

Nonnye Grant PSC-09-0055-CO-EI

---

From: Timolyn Henry  
Sent: Monday, January 26, 2009 9:11 AM  
To: CLK - Orders / Notices  
Cc: Anna Williams  
Subject: Order / Notice Submitted

Date and Time: 1/26/2009 9:10:00 AM  
Docket Number: 080675-EI  
Filename / Path: 080675.CO.arw.doc

CONSUMMATING ORDER

FPSC, CLK - CORRESPONDENCE  
 Administrative Parties Consumer  
DOCUMENT NO. 10669-08  
DISTRIBUTION: \_\_\_\_\_

faxed 1  
mailed 0  
emailed 1

**FLORIDA PUBLIC SERVICE COMMISSION  
CASE MANAGEMENT SYSTEM  
PARTICIPATING EMAIL ADDRESSES FOR DOCKET 080675**

| <b>PARTY<br/>NAME</b>  | <b>COMPANY<br/>CODE</b> | <b>EMAIL<br/>ADDRESS</b> | <b>ADDRESS<br/>IN<br/>MASTER<br/>COMMISSION<br/>DIRECTORY</b> |
|------------------------|-------------------------|--------------------------|---|
| Tampa Electric Company | EI806                   | Regdept@tecoenergy.com   | No  |

## Commission Clerk

---

**From:** Commission Clerk  
**Sent:** Monday, January 26, 2009 11:10 AM  
**Subject:** Order or Notice issued by the Public Service Commission (Email ID = 161955)  
**Attachments:** 00600-09.pdf

The attached order or notice has been issued by the Public Service Commission.

If you have any problems opening this attachment, please contact the Office of Commission Clerk by reply email or at 850-413-6770.

When replying, please do not alter the subject line; as it is used to process your reply.

Thank you.

**Matilda Sanders**

PSC-08-0818-TRF-EI

From: Timolyn Henry  
Sent: Friday, December 19, 2008 9:24 AM  
To: CLK - Orders / Notices  
Cc: Anna Williams  
Subject: Order / Notice Submitted

Date and Time: 12/19/2008 9:23:00 AM  
Docket Number: 080675-EI  
Filename / Path: 080675.12-16-08-OR.arw.doc

FPSC, CLK - CORRESPONDENCE  
~~X~~Administrative Parties Consumer  
DOCUMENT NO. 10669-08  
DISTRIBUTION: \_\_\_\_\_

ORDER APPROVING REVISED LIGHTING TARIFF

4 faxed  
1 mailed (includes co. clerks E1806)  
1 emailed

**FLORIDA PUBLIC SERVICE COMMISSION  
CASE MANAGEMENT SYSTEM  
PARTICIPATING EMAIL ADDRESSES FOR DOCKET 080675**

| PARTY<br>NAME          | COMPANY<br>CODE | EMAIL<br>ADDRESS       | ADDRESS<br>IN<br>MASTER<br>COMMISSION<br>DIRECTORY |
|------------------------|-----------------|------------------------|--|
| Tampa Electric Company | EI806           | Regdept@tecoenergy.com | No   |

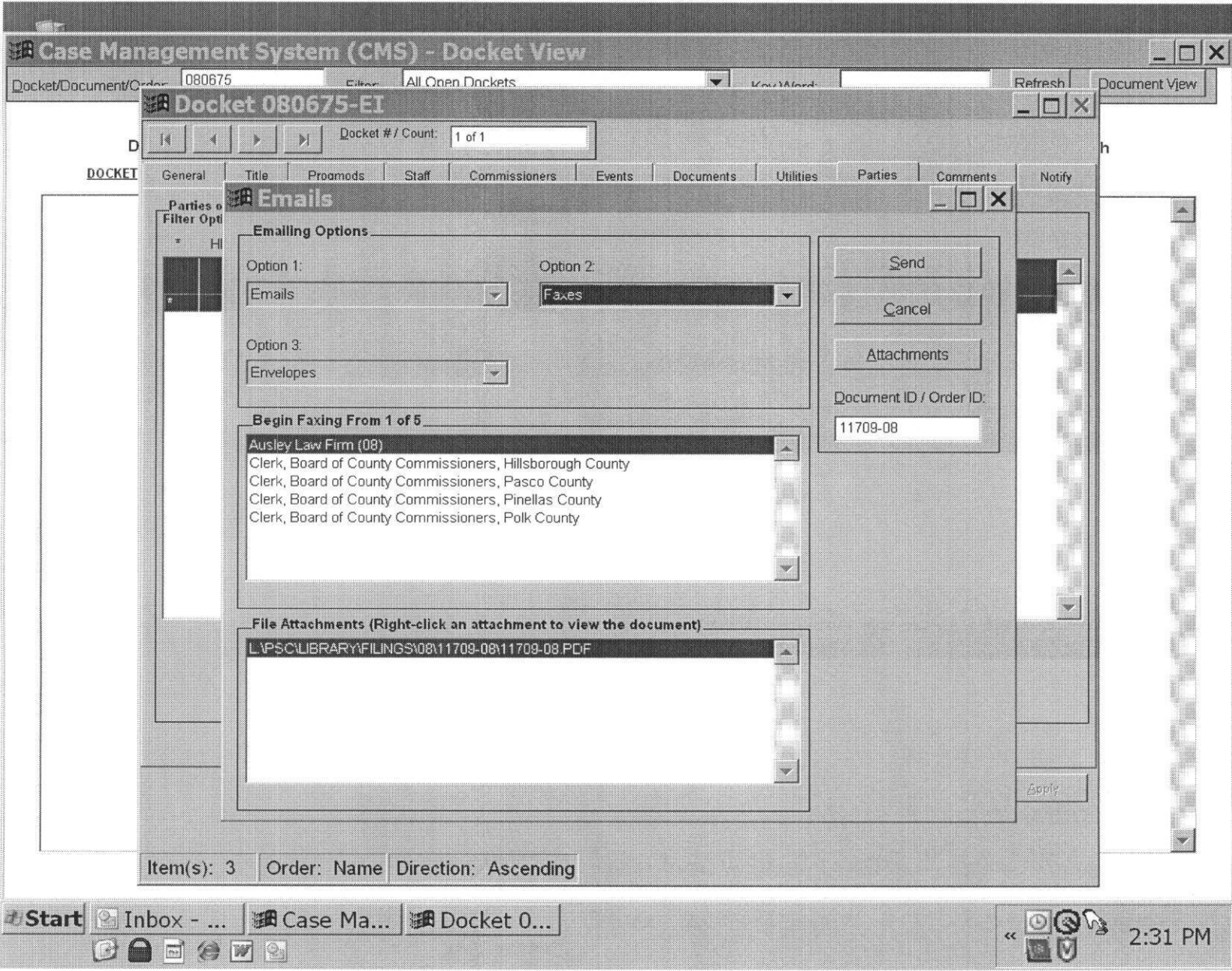

Item(s): 3    Order: Name    Direction: Ascending

Start    Inbox - ...    Case Ma...    Docket 0...

2:31 PM

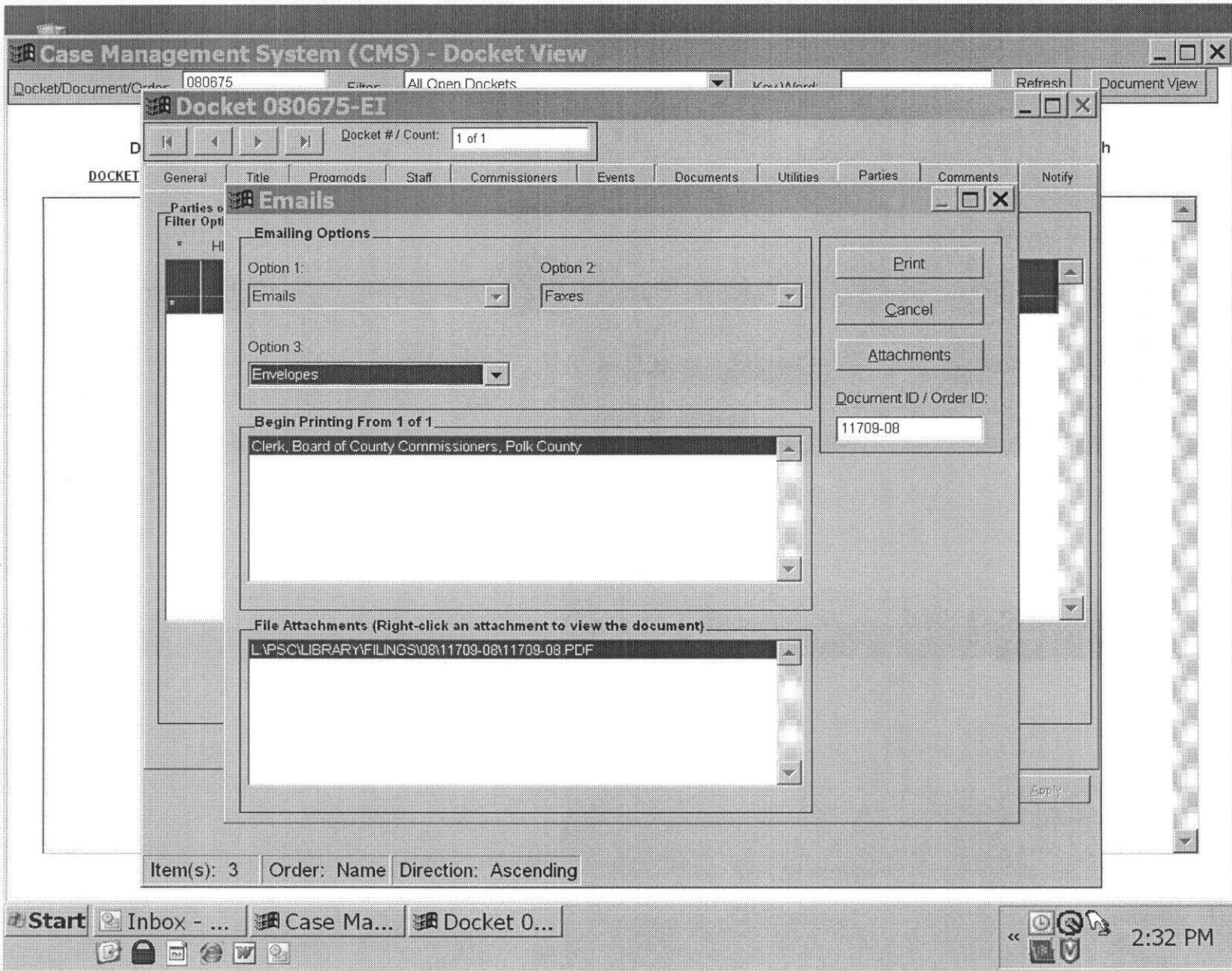

COMMISSIONERS:  
MATTHEW M. CARTER II, CHAIRMAN  
LISA POLAK EDGAR  
KATRINA J. McMURRIAN  
NANCY ARGENZIANO  
NATHAN A. SKOP

STATE OF FLORIDA



OFFICE OF COMMISSION CLERK  
ANN COLE  
COMMISSION CLERK  
(850) 413-6770

*Public Service Commission*

**ADMINISTRATIVE**

November 17, 2008

James Beasley  
Ausley & McMullen  
227 South Calhoun Street  
Tallahassee, FL 32301

**Re: Docket No. 080675-EI**

Dear Mr. MacBride:

This will acknowledge receipt of a petition for approval of revised lighting tariff closing certain metal halide lighting fixtures to new business by Tampa Electric Company, which was filed in this office on November 14, 2008, and assigned the above-referenced docket number. Appropriate staff members will be advised.

Mediation may be available to resolve any dispute in this docket. If mediation is conducted, it does not affect a substantially interested person's right to an administrative hearing. For more information, contact the Office of General Counsel at (850) 413-6248 or FAX (850) 413-7180.

Office of Commission Clerk

DOCUMENT NUMBER - DATE

10669 NOV 17 08

FPSC-COMMISSION CLERK

CAPITAL CIRCLE OFFICE CENTER • 2540 SHUMARD OAK BOULEVARD • TALLAHASSEE, FL 32399-0850

An Affirmative Action / Equal Opportunity Employer

PSC Website: <http://www.floridapsc.com>

Internet E-mail: [contact@psc.state.fl.us](mailto:contact@psc.state.fl.us)



Section 1 - Office of Commission Clerk

Docket No. 080675-EI Date Docketed: 11/14/2008 Title: Petition for approval of revised lighting tariff closing certain metal halide lighting fixtures to new business by Tampa Electric Company.

Company: Tampa Electric Company

FPSC, CLK - CORRESPONDENCE  
 X Administrative Parties Consumer  
 DOCUMENT NO. 10669-08  
 DISTRIBUTION: \_\_\_\_\_

Official Filing Date: \_\_\_\_\_  
 Last Day to Suspend: \_\_\_\_\_  
 Referred to: \_\_\_\_\_  
 (A())@ indicates OPR)

Expiration: \_\_\_\_\_

|     |     |       |     |     |     |     |     |
|-----|-----|-------|-----|-----|-----|-----|-----|
| ADM | CLK | (ECR) | GCL | PIF | RCP | SGA | SSC |
|     |     | X     | X   |     |     |     |     |

Section 2 - OPR Completes and returns to CLK in 10 workdays.

Time Schedule

Program Module B4

WARNING: THIS SCHEDULE IS AN INTERNAL PLANNING DOCUMENT  
 IT IS TENTATIVE AND SUBJECT TO REVISION.  
 FOR UPDATES CONTACT THE RECORDS SECTION: (850) 413-6770

Staff Assignments

OPR Staff

Current CASR revision level

Due Dates

Previous Current

|                      |     |  |  |  |
|----------------------|-----|--|--|--|
|                      | 1.  |  |  |  |
|                      | 2.  |  |  |  |
|                      | 3.  |  |  |  |
|                      | 4.  |  |  |  |
|                      | 5.  |  |  |  |
|                      | 6.  |  |  |  |
|                      | 7.  |  |  |  |
|                      | 8.  |  |  |  |
|                      | 9.  |  |  |  |
| <u>Staff Counsel</u> | 10. |  |  |  |
|                      | 11. |  |  |  |
|                      | 12. |  |  |  |
|                      | 13. |  |  |  |
|                      | 14. |  |  |  |
|                      | 15. |  |  |  |
|                      | 16. |  |  |  |
|                      | 17. |  |  |  |
|                      | 18. |  |  |  |
|                      | 19. |  |  |  |
|                      | 20. |  |  |  |
|                      | 21. |  |  |  |
|                      | 22. |  |  |  |
|                      | 23. |  |  |  |
|                      | 24. |  |  |  |
|                      | 25. |  |  |  |
|                      | 26. |  |  |  |
|                      | 27. |  |  |  |
|                      | 28. |  |  |  |
|                      | 29. |  |  |  |
|                      | 30. |  |  |  |
|                      | 31. |  |  |  |
|                      | 32. |  |  |  |
|                      | 33. |  |  |  |
|                      | 34. |  |  |  |
|                      | 35. |  |  |  |
|                      | 36. |  |  |  |
|                      | 37. |  |  |  |
|                      | 38. |  |  |  |
|                      | 39. |  |  |  |
|                      | 40. |  |  |  |

Recommended assignments for hearing and/or deciding this case:

Full Commission \_\_\_\_\_ Commission Panel \_\_\_\_\_  
 Hearing Examiner \_\_\_\_\_ Staff \_\_\_\_\_

Date filed with CLK: \_\_\_\_\_

Initials: OPR \_\_\_\_\_  
 Staff Counsel \_\_\_\_\_

Section 3 - Chairman Completes

Assignments are as follows:

- Hearing Officer(s)

|               |    |    |    |    |    |          |       |
|---------------|----|----|----|----|----|----------|-------|
| Commissioners |    |    |    |    |    | Hrg Exam | Staff |
| ALL           | CT | ED | MM | AG | SK |          |       |
|               |    |    |    |    |    |          |       |

Prehearing Officer

|               |    |    |    |    |     |
|---------------|----|----|----|----|-----|
| Commissioners |    |    |    |    | ADM |
| CT            | ED | MM | AG | SK |     |
|               |    |    |    |    |     |

Where panels are assigned the senior Commissioner is Panel Chairman: the identical panel decides the case.  
 Where one Commissioner, a Hearing Examiner or a Staff Member is assigned the full Commission decides the case.

Approved: \_\_\_\_\_  
 Date: \_\_\_\_\_

Section 1 - Office of Commission Clerk

Docket No. 080675-EI Date Docketed: 11/14/2008 Title: Petition for approval of revised lighting tariff closing certain metal halide lighting fixtures to new business by Tampa Electric Company.

Company: Tampa Electric Company

Official Filing Date: \_\_\_\_\_

Expiration: \_\_\_\_\_

Last Day to Suspend: \_\_\_\_\_

Referred to:

ADM    CLK    (ECR)    GCL    PIF    RCP    SGA    SSC

("C") indicates OPR

|  |  |   |   |  |  |  |  |
|--|--|---|---|--|--|--|--|
|  |  | X | X |  |  |  |  |
|--|--|---|---|--|--|--|--|

Section 2 - OPR Completes and returns to CLK in 10 workdays.

Time Schedule

Program Module B4

WARNING: THIS SCHEDULE IS AN INTERNAL PLANNING DOCUMENT  
IT IS TENTATIVE AND SUBJECT TO REVISION.  
FOR UPDATES CONTACT THE RECORDS SECTION: (850) 413-6770

Staff Assignments

Due Dates

OPR Staff

C Kummer

0 Current CASR revision level

Previous    Current

Staff Counsel

A Williams, J Brubaker

OCRs

|     |   |      |                   |
|-----|---|------|-------------------|
| 1.  | <u>Petition Filed</u>                   | NONE | <u>11/14/2008</u> |
| 2.  | <u>Staff Recommendation</u>             | NONE | <u>12/04/2008</u> |
| 3.  | <u>Agenda</u>                           | NONE | <u>12/16/2008</u> |
| 4.  | <u>Tariff Order</u>                     | NONE | <u>01/05/2009</u> |
| 5.  | <u>Consummating Order if No Protest</u> | NONE | <u>01/29/2009</u> |
| 6.  | <u>Close Docket or Revise CASR</u>      | NONE | <u>02/04/2009</u> |
| 7.  |   |      |                   |
| 8.  |   |      |                   |
| 9.  |   |      |                   |
| 10. |   |      |                   |
| 11. |   |      |                   |
| 12. |   |      |                   |
| 13. |   |      |                   |
| 14. |   |      |                   |
| 15. |   |      |                   |
| 16. |   |      |                   |
| 17. |   |      |                   |
| 18. |   |      |                   |
| 19. |   |      |                   |
| 20. |   |      |                   |
| 21. |   |      |                   |
| 22. |   |      |                   |
| 23. |   |      |                   |
| 24. |   |      |                   |
| 25. |   |      |                   |
| 26. |   |      |                   |
| 27. |   |      |                   |
| 28. |   |      |                   |
| 29. |   |      |                   |
| 30. |   |      |                   |
| 31. |   |      |                   |
| 32. |   |      |                   |
| 33. |   |      |                   |
| 34. |   |      |                   |
| 35. |   |      |                   |
| 36. |   |      |                   |
| 37. |   |      |                   |
| 38. |   |      |                   |
| 39. |   |      |                   |
| 40. |   |      |                   |

Recommended assignments for hearing and/or deciding this case:

Full Commission  Commission Panel   
Hearing Examiner  Staff

Date filed with CLK: 11/18/2008

Initials OPR \_\_\_\_\_  
Staff Counsel \_\_\_\_\_

Section 3 - Chairman Completes

Assignments are as follows:

- Hearing Officer(s)

| Commissioners |    |    |    |    |    | Hrg Exam | Staff |
|---------------|----|----|----|----|----|----------|-------|
| ALL           | CT | ED | MM | AG | SK |          |       |
| X             |    |    |    |    |    |          |       |

Prehearing Officer

| Commissioners |    |    |    |    | ADM |
|---------------|----|----|----|----|-----|
| CT            | ED | MM | AG | SK |     |
|               |    |    |    |    | X   |

Where panels are assigned the senior Commissioner is Panel Chairman: the identical panel decides the case.

Where one Commissioner, a Hearing Examiner or a Staff Member is assigned the full Commission decides the case.

Approved: \_\_\_\_\_

Date: 11/18/2008