



Public Service Commission

CAPITAL CIRCLE OFFICE CENTER • 2540 SHUMARD OAK BOULEVARD
TALLAHASSEE, FLORIDA 32399-0850

-M-E-M-O-R-A-N-D-U-M-

DATE: May 14, 2009

TO: Chairman Matthew M. Carter II
Commissioner Lisa Polak Edgar
Commissioner Katrina J. McMurrin
Commissioner Nancy Argenziano
Commissioner Nathan A. Skop

FROM: Dick Durbin, Office of Public Information *DD*

RE: Docket No. 080677 - Petition for increase in rates by Florida Power & Light Company

Locations have been reserved on the following dates and times for customer service hearings as reflected below.

June 19, 2009	
11:00 a.m. – 3:00 p.m. Sarasota City Commission Chambers Sarasota City Hall 1565 1 st Street Sarasota, FL 34236	6:00 p.m. – 9:00 p.m. School Board of Lee County Board Room Lee County Education Center 2855 Colonial Boulevard Ft. Myers, FL 33966
June 23, 2009	
4:00 p.m. – 7:00 p.m. Daytona Beach City Commission Chambers City Hall 301 S. Ridgewood Avenue Daytona Beach, FL 32114	
June 24, 2009	
9:00 a.m. - Noon Brevard County Governmental Center Commission Room, Building C, 1 st Floor 2725 Judge Fran Jamieson Way Melbourne, FL 32940	4:00 p.m. – 7:00 p.m. Palm Beach County Governmental Center Jane Thompson Memorial Chambers, 6 th Floor 301 N. Olive Avenue West Palm Beach, FL 33401
June 25, 2009	
9:00 a.m. – Noon Broward County Main Library Auditorium 100 S. Andrews Avenue Ft. Lauderdale, FL 33301	4:00 p.m. – 7:00 p.m. Miami Science Museum 3280 South Miami Avenue Miami, FL 33129

DOCUMENT NUMBER DATE

04661 MAY 14 08

FPSC-COMMISSION CLERK

June 26, 2009

10:30 a.m. – 1:30 p.m.
North Dade Regional Library
2455 NW 183rd Street
Miami, FL 33056

6:00 p.m. – 9:00 p.m.
Plantation City Council Chambers
400 NW 73 Avenue
Plantation, FL 33317

For your convenience, directions and maps to the locations are attached. If you have any questions please contact me at 413-6121.

Cc: Office of General Counsel
Office of Public Information (Muir, Brunson)
Office of Hearing Reporter Services (Faurot, Boles)
Office of Commission Clerk (Wang, Docket File)

Attachments

Sarasota City Commission Chambers
1565 1st Street
Sarasota, FL 34236
June 19, 2009
11:00 a.m. – 3:00 p.m.

From Tallahassee, take Interstate 10 East to Interstate 75 South. Take Exit 210 to Sarasota. Merge onto FL-780 (Fruitville Road). Turn left at US-301 (N. Washington Boulevard). Turn right at Main Street. Turn right at N. Orange Avenue. Turn left at 1st Street. Directions from the airport are on the next page.

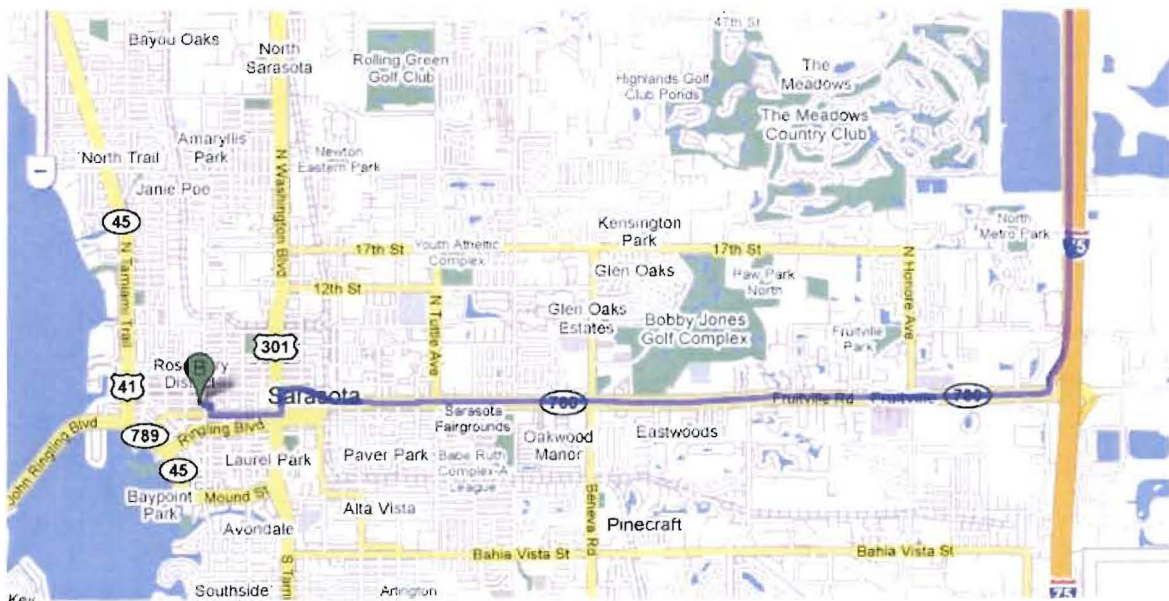

From the Sarasota Bradenton International Airport, head north on Airport Circle toward Bradenton Connector.
Turn right on University Parkway.
Turn left at FL-45/N. Tamiami Trail/US-41.
Turn left at 1st Street.

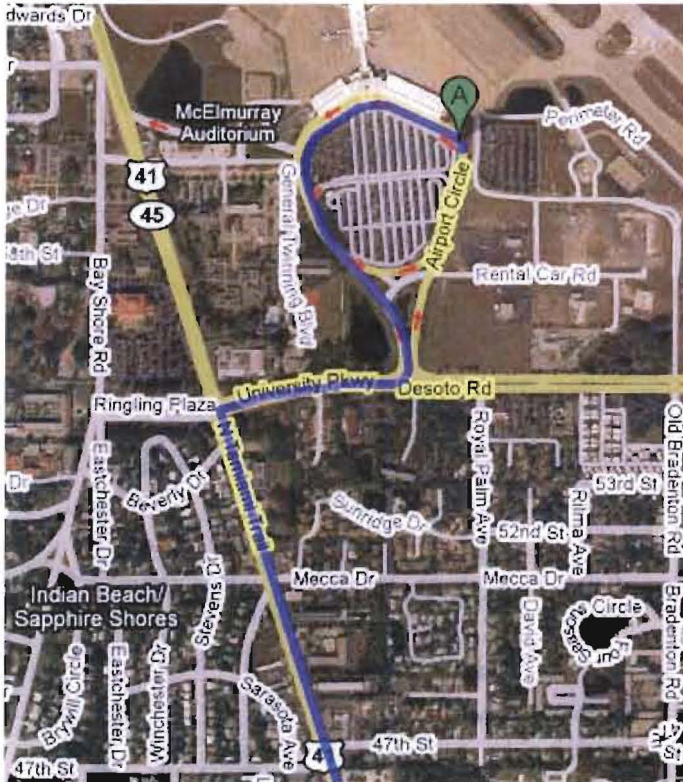

**School Board of Lee County
Lee County Education Center
2855 Colonial Boulevard
Ft. Myers, FL 33966
6:00 p.m. – 9:00 p.m.**

From Sarasota City Hall, head east on 1st Street. Turn left on N. Orange Avenue. Turn right at 3rd Street/FL-780/Fruitville Road. Take Interstate 75 South and take Exit 136 for FL-884/Colonial Boulevard toward Lehigh Acres.



Leaving Sarasota:



Ft. Myers:



**Daytona Beach City Commission Chambers
City Hall
301 S. Ridgewood Avenue
Daytona Beach, FL 32114
June 23, 2009
4:00 p.m. – 7:00 p.m.**

From Tallahassee, take Interstate 10 to Interstate 95 South.
Take Exit 273 and turn left onto
FL-5/US-1. Continue on US-1 which will become S. Yonge Street then Ridgewood Avenue.
Make a U-turn at Live Oak Avenue.

Directions from the airport are on the next page.



From Daytona Beach International Airport, head east on Coral Sea Avenue toward International Terminal Departures. Turn right to stay on Coral Sea Avenue. Turn right at Richard Petty Boulevard. Turn left at Hagen Terrace. Turn right at West International Speedway Boulevard.US-92. Turn right at FL-5/S. Ridgewood Avenue/US-92. Make a U-turn at Live Oak Avenue.

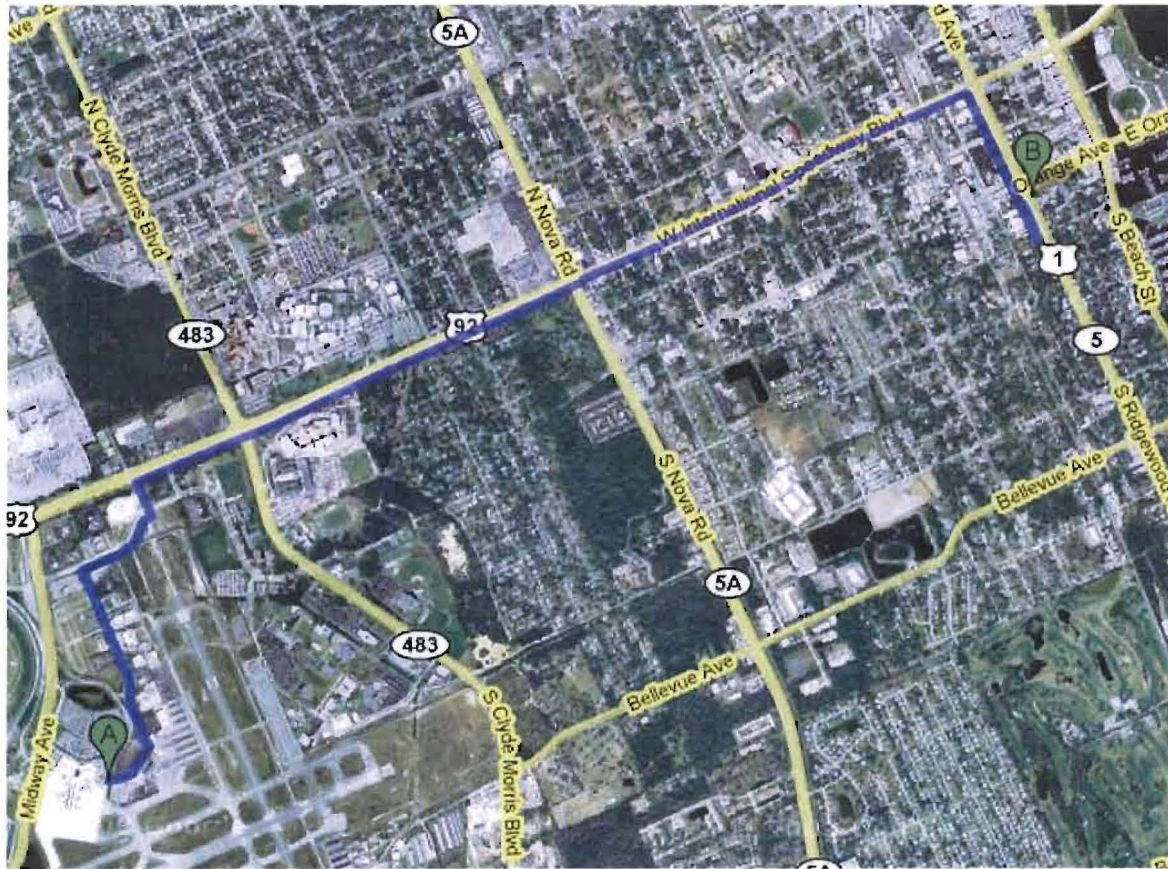

**Brevard County Governmental Center
Commission Room, Building C, 1st Floor
2725 Judge Fran Jamieson Way
Melbourne, FL 32940
June 24, 2009
9:00 a.m. - Noon**

From Daytona Beach City Hall head northwest on S. Ridgewood Avenue. Turn left onto West International Speedway Blvd./US-92/Volusia Avenue. Take Interstate 95 South and take Exit 195 for Fiske Blvd. toward Rockledge/FL-519 (map on next page). Turn left at Fiske Blvd. Continue on Stadium Parkway. Turn left at Judge Fran Jamieson Way/St. John Street.

Leaving Daytona Beach:

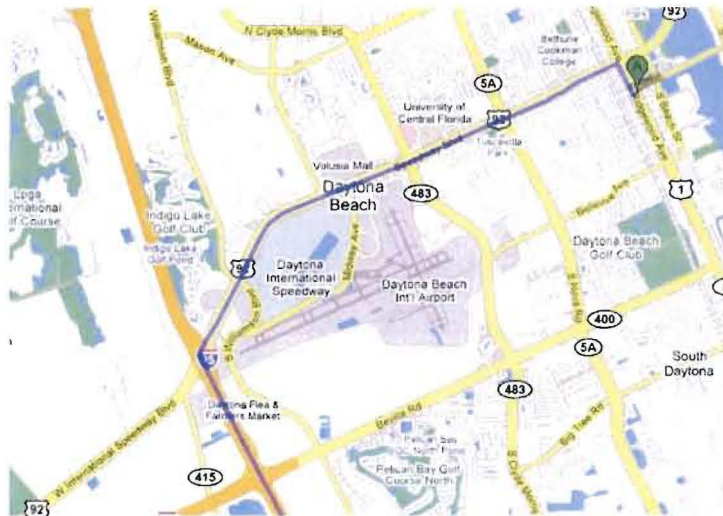
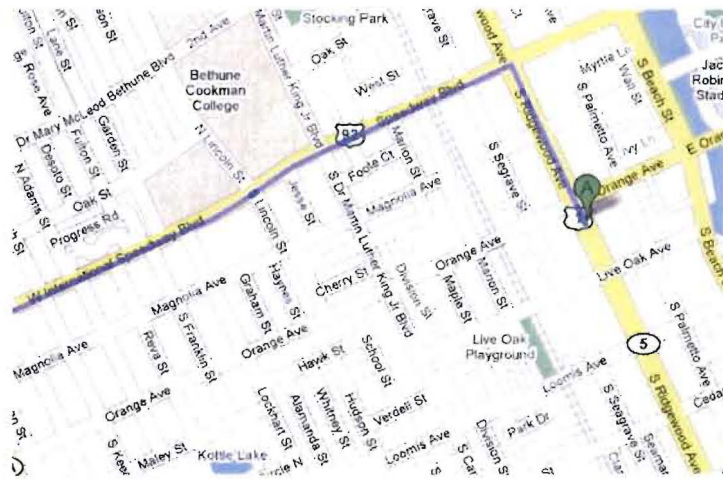

Melbourne (Community of Viera)

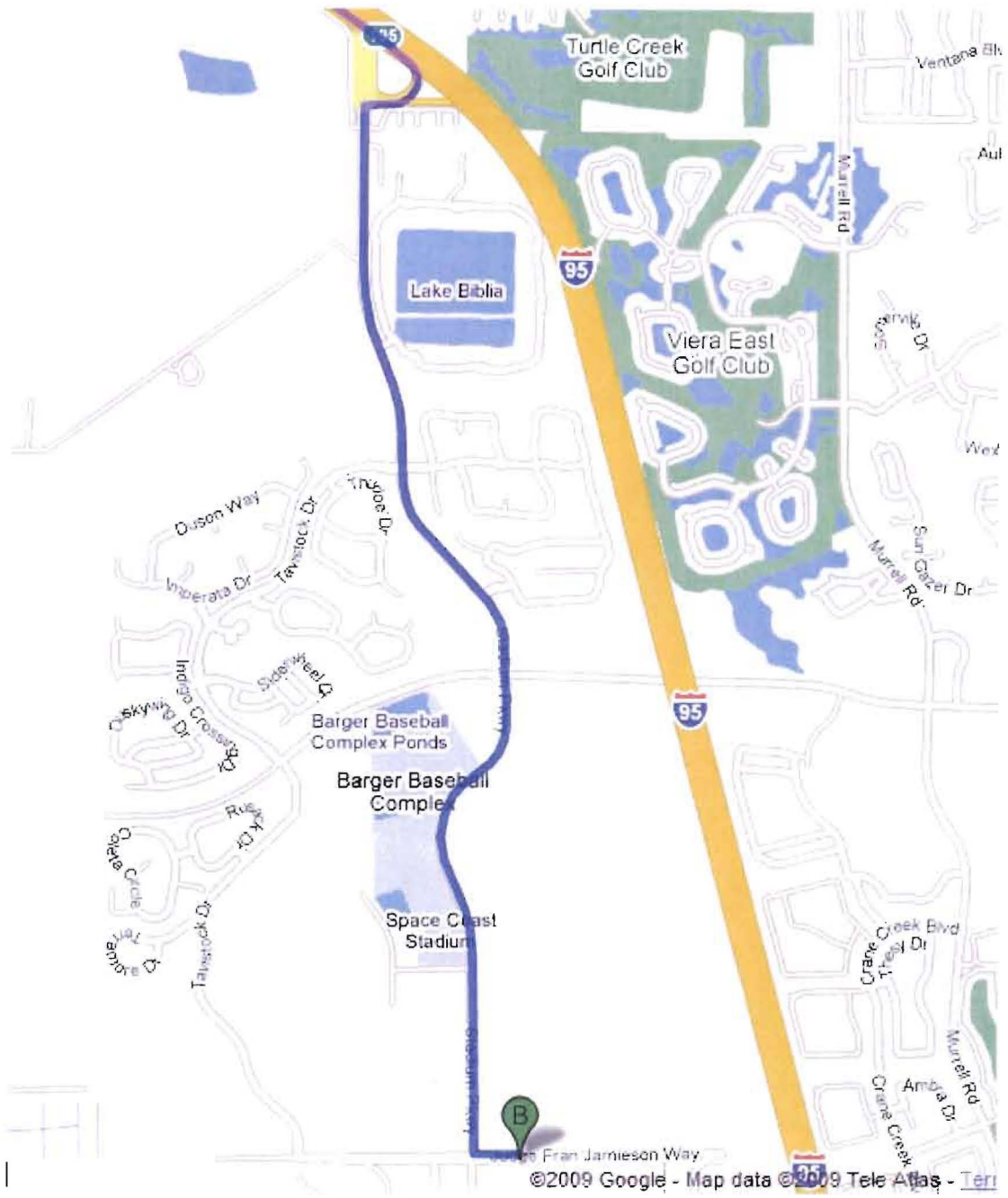

Palm Beach County Governmental Center
Jane Thompson Memorial Chambers, 6th Floor
301 N. Olive Avenue
West Palm Beach, FL 33401
June 24, 2009
4:00 p.m. – 7:00 p.m.

From Melbourne, FL take Interstate 95 South and get off at Exit 70. Turn left onto FL-704/Okeechobee Blvd. Turn left at FL-5/FL-805/Olive Avenue.



Miami Science Museum
3280 South Miami Avenue
Miami, FL 33129
June 25, 2009
4:00 p.m. – 7:00 p.m.

From the Broward County Main Library, go south on S. Andrews Avenue. Turn right onto SW 12th Street/Davie Blvd./FL-736. Take Interstate 95 South (map on next page). Take Exit 1A toward Rickenbacker Causeway/Key Biscayne. Turn left onto SW 26th Road then right onto S. Miami Avenue.

Leaving Ft. Lauderdale:

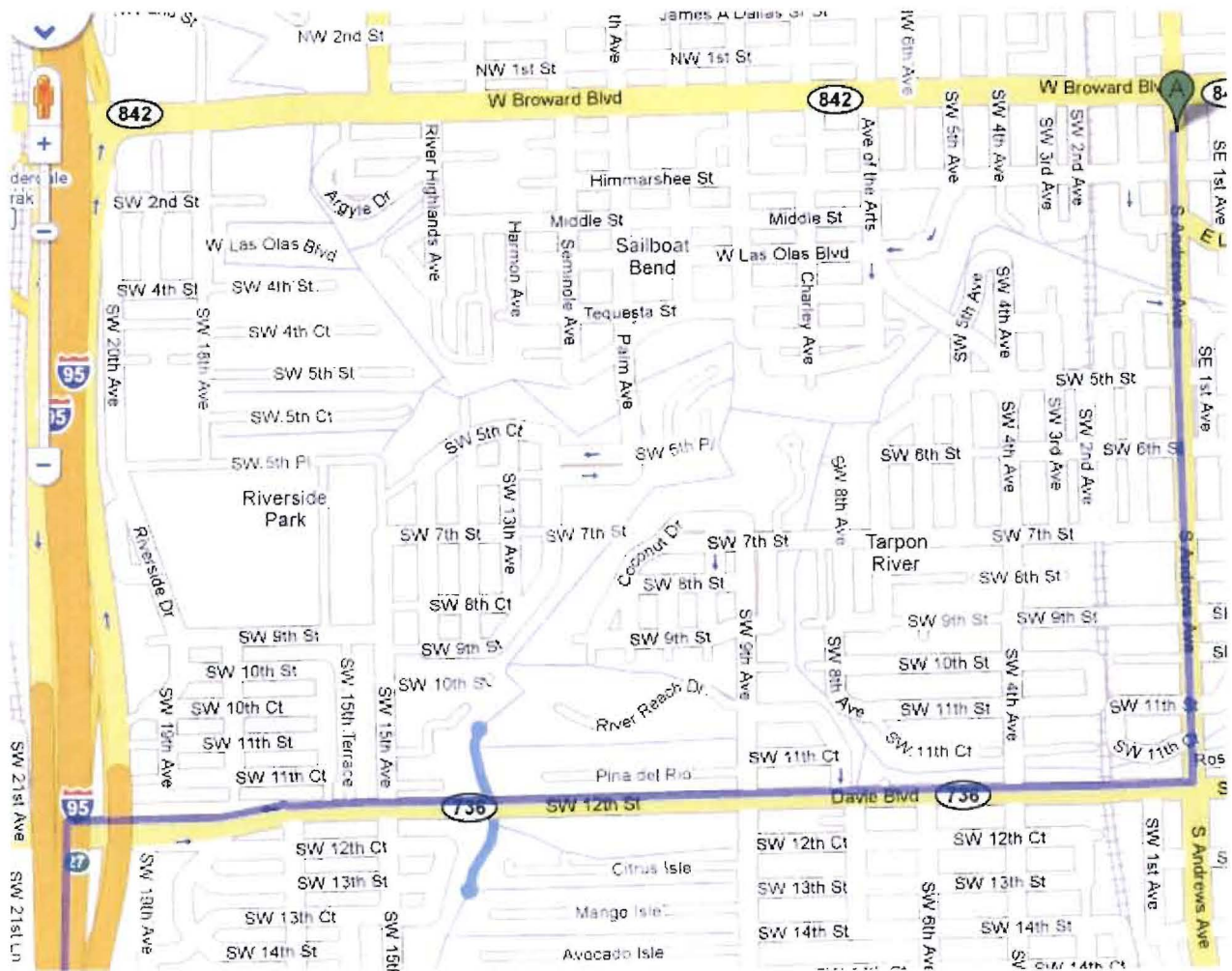

North Dade Regional Library
 2455 NW 183rd Street
 Miami, FL 33056
 June 26, 2009
 10:30 a.m. – 1:30 p.m.

From Miami, go north on Interstate 95.
 Take Exit 4A toward I 195E/Miami Beach.
 Keep left to take Florida's Turnpike N via Exit 12A toward SR-826 W (Portions toll).
 Merge onto FL-826 W.
 Take the exit toward NW 22nd Ave./ NW 17th Ave.
 Stay straight to go onto NW 167th St.
 Turn right onto NW 22nd Ave.
 Turn left onto NW 183rd St./ Miami Gardens Drive/ FL-860 W.

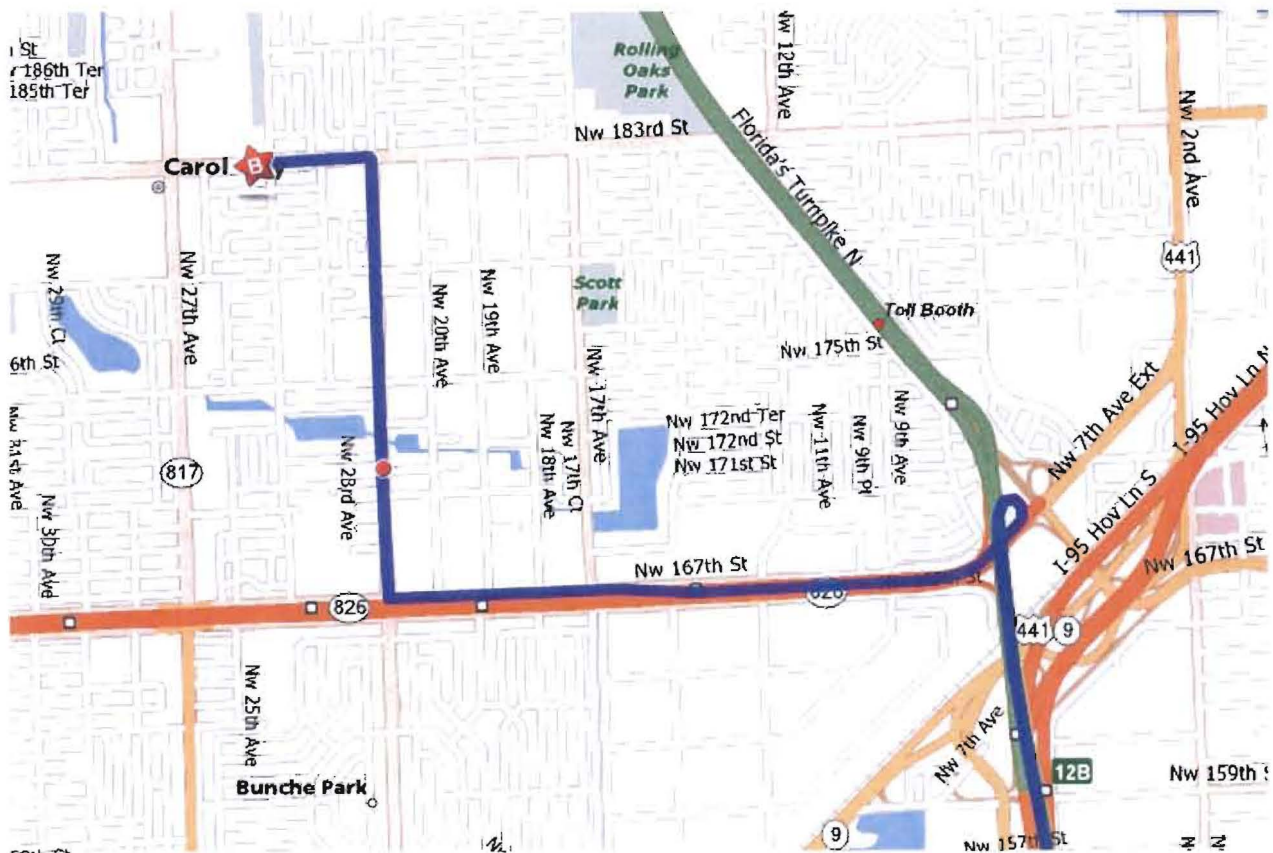

Miami:

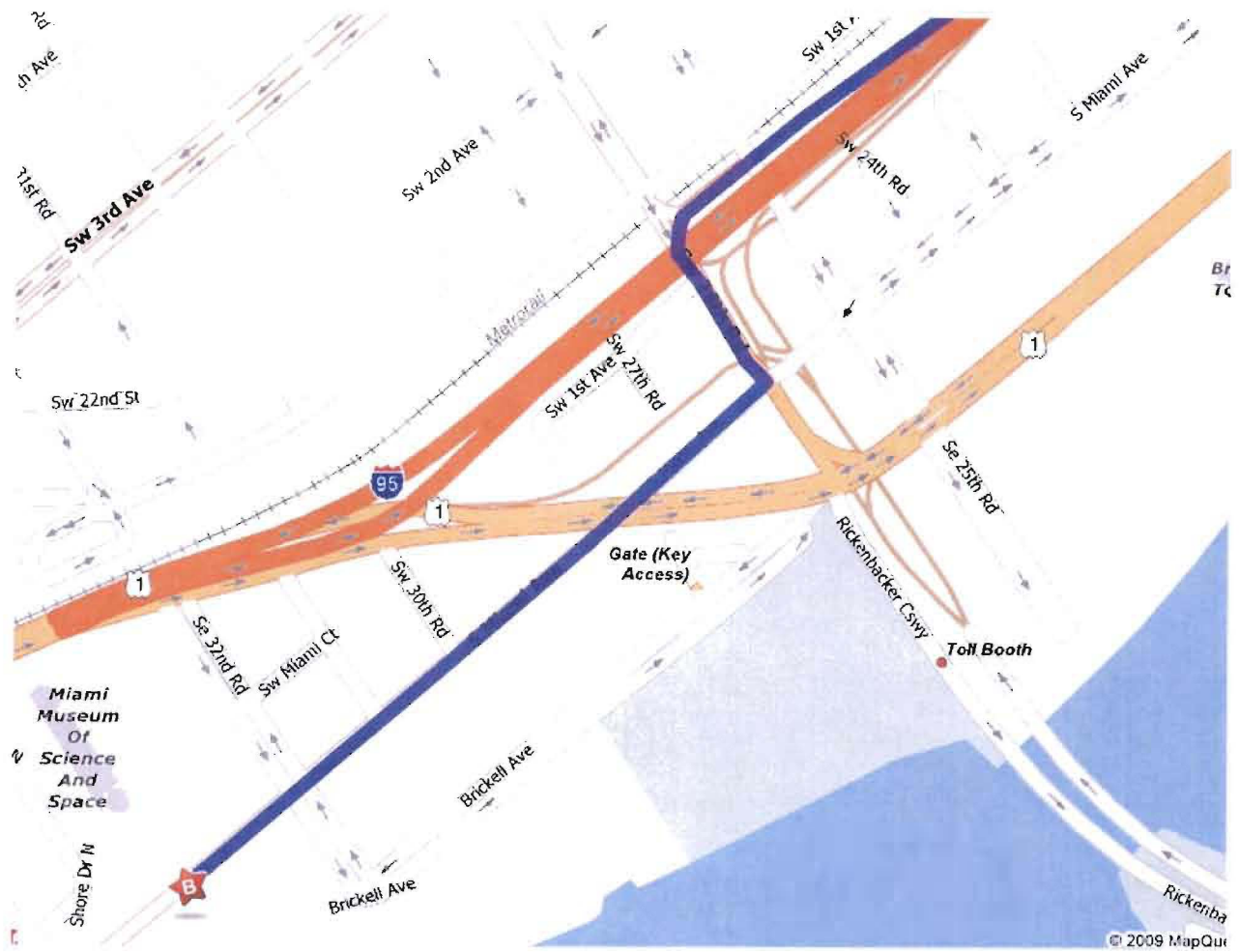

Plantation City Council Chambers
400 NW 73 Avenue
Plantation, FL 33317
June 26, 2009
6:00 – 9:00 p.m.

From North Dade Regional Library, start out going west on NW 183rd St/Miami Gardens Dr/FL-860 W toward FL-817 N/NW 27th Ave/Carrie P. Meek Blvd./Unity Blvd. Turn right onto NW 27th Ave/Carrie P. Meek Blvd/Unity Blvd/FL-817 N (map on next page). Continue to follow FL-817 N. It will become University Drive. Turn right onto NW 5th St. Turn right onto NW 73rd Ave.

Leaving Miami:

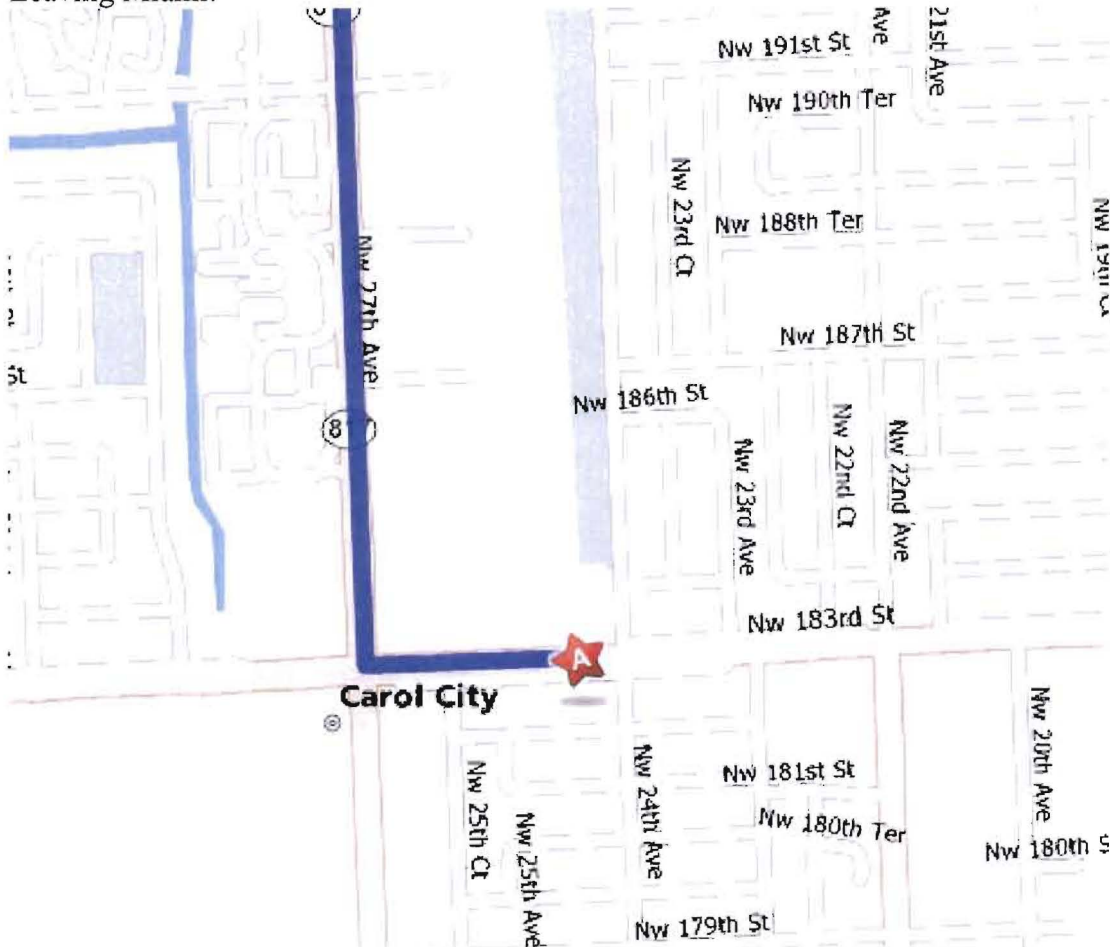

Plantation:

