



RECEIVED-FPSC

14 APR -9 AM 11:23

COMMISSION
CLERK

2548 BLAIRSTONE PINES DRIVE
TALLAHASSEE, FLORIDA 32301

PHONE (850) 877-6555
FAX (850) 656-4029

www.sfflaw.com

April 9, 2014

Ms. Carlotta Stauffer
Florida Public Service Commission
2540 Shumard Oak Boulevard
Tallahassee, FL 32399-0850

Re: Docket No. 130229-WS; Application for amendment of territory for Certificate
Nos. 622-W and 564-S in Volusia and Brevard Counties by Farmton Water
Resources LLC
Our File No. 36029.04

Dear Ms. Stauffer,

As a result of being notified by the staff recently that the description of the water territory as noticed by the utility many months ago did not conform exactly to the description of the water service area contained within the exhibits to the application filed in the above-referenced matter, the utility has decided to restrictively amend its application for amendment of water service territory so that it conforms exactly to the territory noticed in both the publication and mailed notices.

Please consider this to be our official request to restrictively amend the water portion of our application so that the proposed water service territory conforms to that which was contained in the notices.

In order to provide the Commission with all of the revisions to the application for amendment of service territory which recognizes this restrictive amendment to the water service area, I am attaching hereto versions of:

1. Revised Figure 1 to Exhibit #1.
2. Revised Figure 3 to Exhibit #1.
3. Revised Appendix B to Exhibit #1- reduced size maps
4. Revised water portion of Appendix D to Exhibit #1 – full size maps
5. Revised Water Tariff Sheet No. 3.1 to Exhibit 2.

COM	_____
AFD	<u>2</u>
APA	_____
ECO	<u>2</u>
ENG	<u>10+maps</u>
GCL	<u>1</u>
IDM	_____
TEL	_____
CLK	_____

Ms. Carlotta Stauffer
April 9, 2014
Page 2

The original and 15 copies of all of these revised items are attached and should replace those originally filed with the application. One copy of the full size maps (Appendix D) is enclosed in accordance with Rule 25-30.037(3) and (4).

These should replace like numbered figures, portions of appendices and tariff sheets in the original application.

Also attached hereto is the utility's revised edit to Attachment A to the staff recommendation dated March 27, 2014 in order to incorporate this restrictive amendment and other corrections.

Should you or any members of the Commission staff have any questions in this regard, please do not hesitate to contact me.

Sincerely,

SUNDSTROM & MINDLIN, LLP

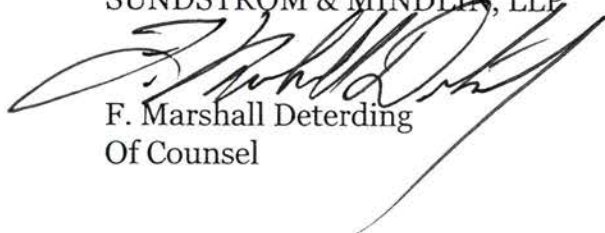

F. Marshall Deterding
Of Counsel

FMD/brf

cc: Paul Vickery
Lydia Roberts
Melinda Watts
Caroline Klancke, Esquire
David Fuechtman, Esquire
Barbra Goering, Esquire
Glenn Storch, Esquire
Mike Brown
Jim Boyd, PE

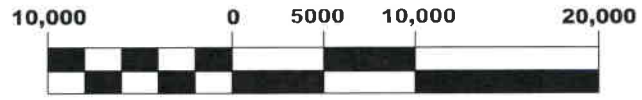

1 Inch = 10,000 Ft

This plan may have been reduced in size. Verify before scaling dimensions

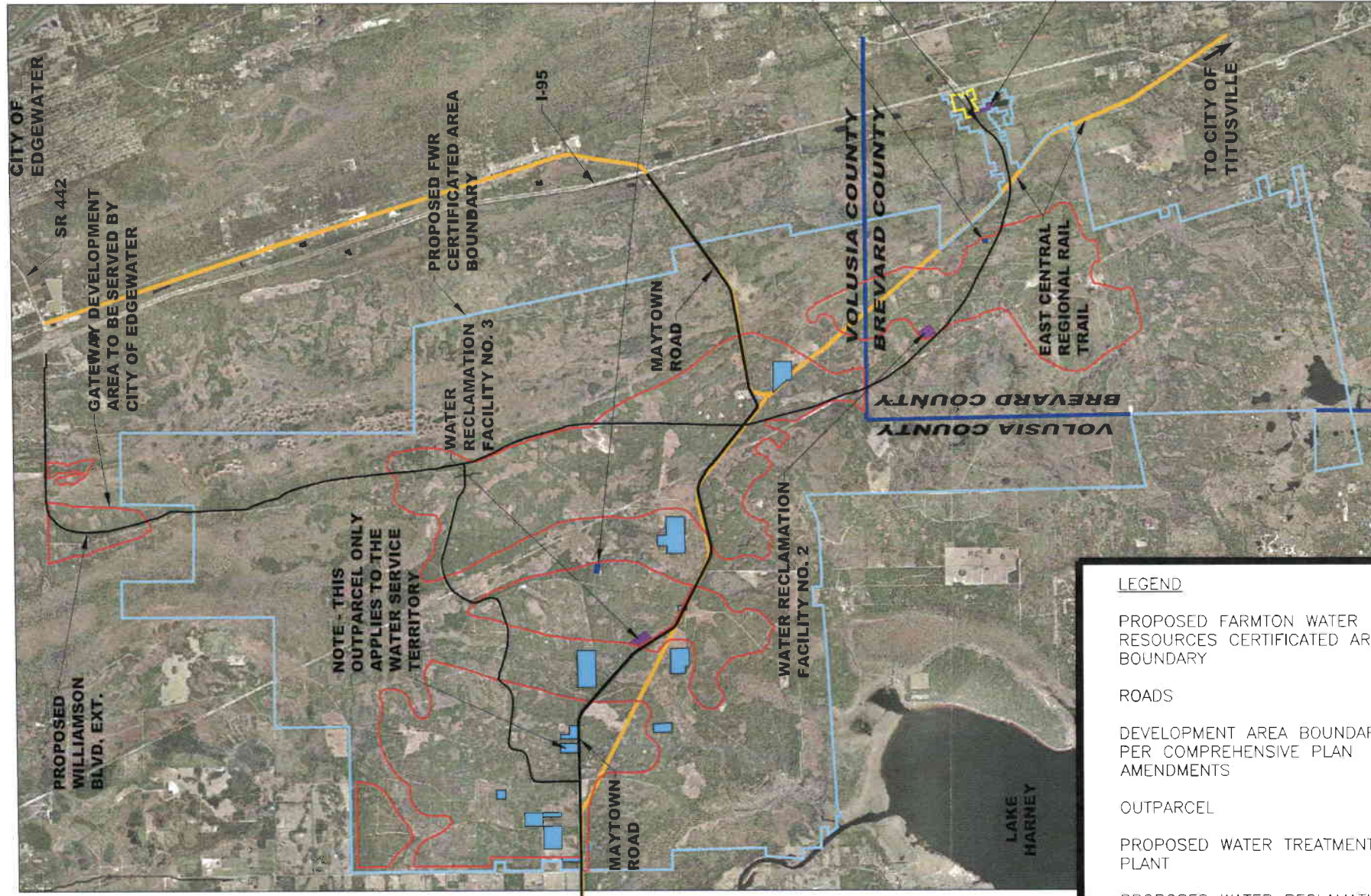

NOTE - THIS OUTPARCEL ONLY APPLIES TO THE WATER SERVICE TERRITORY

WATER TREATMENT PLANT NO. 2
 WATER TREATMENT PLANT NO. 1
 PROPOSED SR 5A EXTENSION
 WATER RECLAMATION FACILITY NO. 1

LEGEND

PROPOSED FARMTON WATER RESOURCES CERTIFICATED AREA BOUNDARY	
ROADS	
DEVELOPMENT AREA BOUNDARY PER COMPREHENSIVE PLAN AMENDMENTS	
OUTPARCEL	
PROPOSED WATER TREATMENT PLANT	
PROPOSED WATER RECLAMATION FACILITY	
DEVELOPMENT AREA BOUNDARY NEAR I-95/SR 5A INTERCHANGE	

FARMTON WATER RESOURCES

LOCATION MAP



SCALE: 1" = 10,000'
 APRIL 2014

FIGURE 1

BOYD
 ENVIRONMENTAL ENGINEERING, INC
 798 EXECUTIVE DRIVE, SUITE B
 OVIEDO, FL 32765
 C.O.A. # 6444 PHONE (407) 542-4919

FARMTON WATER RESOURCES

PROPOSED WATER TREATMENT PLANTS & SERVICED DEVELOPMENT AREAS

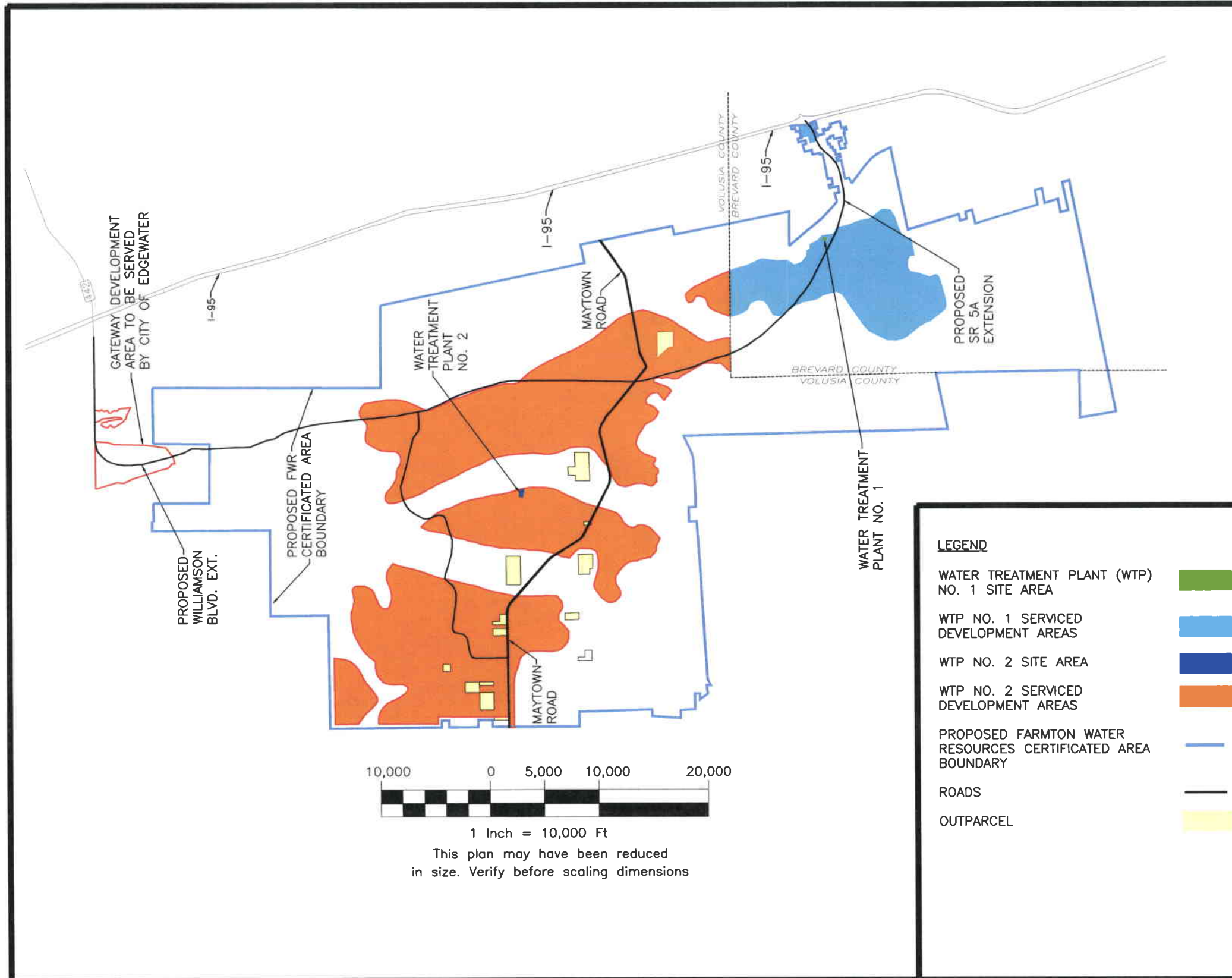

Appendix B

Farnton Water Resources LLC

**Proposed Water Territory Sketches and Legal Descriptions
(Reduced-Size Version)**

Revised April 4, 2014

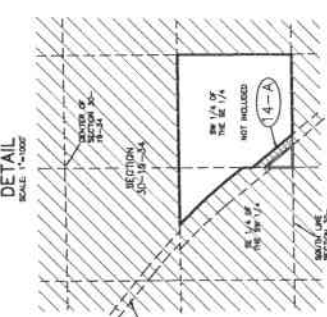
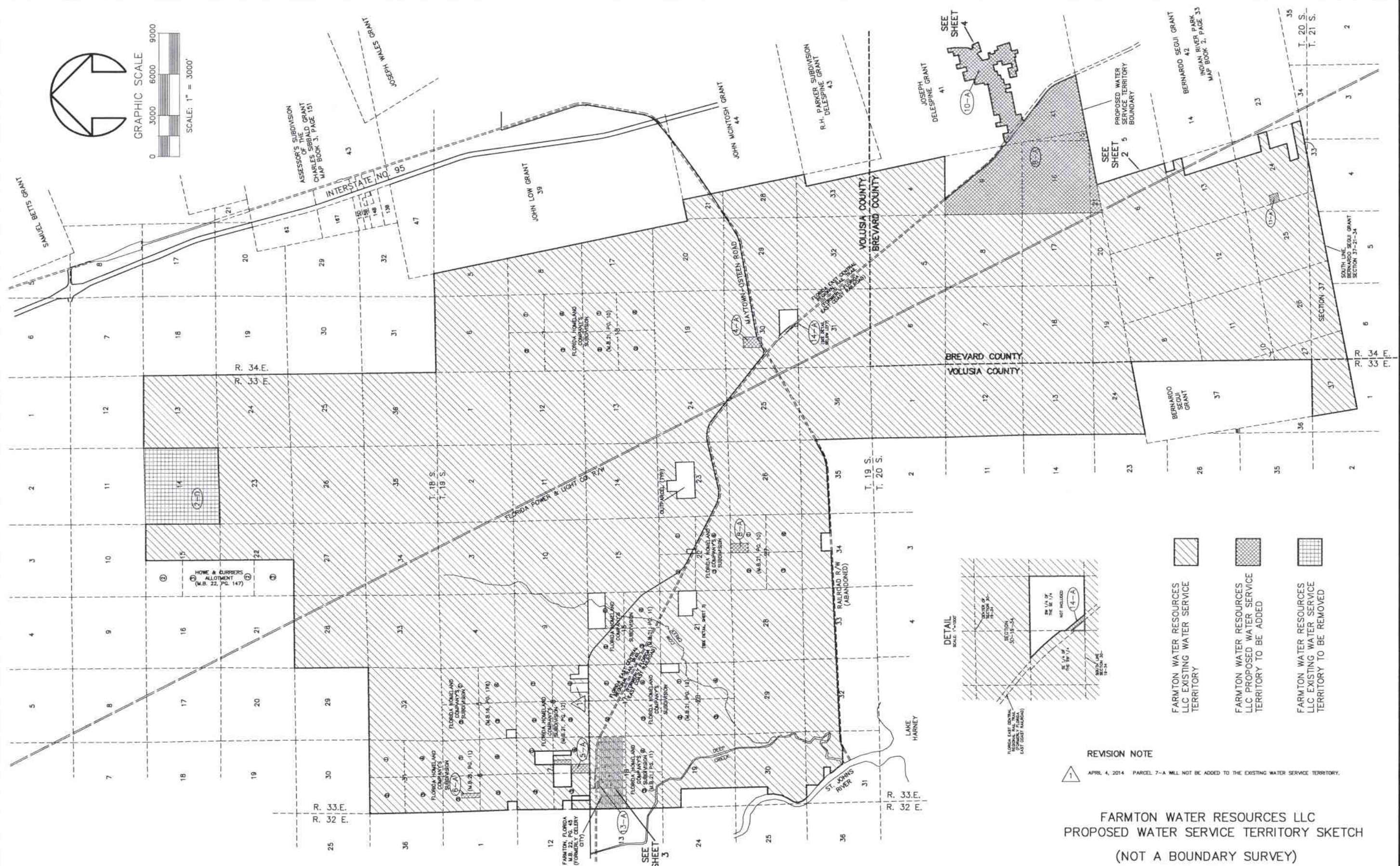
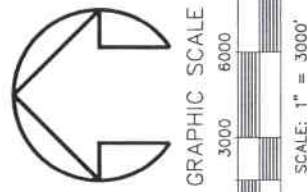

- [Symbol] FARMTON WATER RESOURCES LLC EXISTING WATER SERVICE TERRITORY
- [Symbol] FARMTON WATER RESOURCES LLC PROPOSED WATER SERVICE TERRITORY TO BE ADDED
- [Symbol] FARMTON WATER RESOURCES LLC EXISTING WATER SERVICE TERRITORY TO BE REMOVED

REVISION NOTE
 1 APRIL 4, 2014 PARCEL 7-A WILL NOT BE ADDED TO THE EXISTING WATER SERVICE TERRITORY.

FARMTON WATER RESOURCES LLC
 PROPOSED WATER SERVICE TERRITORY SKETCH
 (NOT A BOUNDARY SURVEY)

LEGEND C = CENTERLINE +0.00 = EXISTING ELEVATION * = 5/8" IRON ROD WITH CAP A = PERMANENT CONTROL POINT B = 4" x 4" CONCRETE MONUMENT C = MARK WITH CAP Δ = CENTRAL ANGLE A/C = AIR CONDITIONER BK = BOOK C.K. = CONCRETE MONUMENT [C] = CALIBRATED C.M.P. = CORRUGATED METAL PIPE C.R. = COUNTY ROAD C = CHORD CB = CHORD BEARING CON = CONCRETE CONJ = CONJOIN [D] = DATA D.C.S. = DATA FOR DESCRIPTION D.L. = ELEVATION ELEC = ELECTRICAL E.S.M. = EASEMENT F.I. = FIRE HYDRANT F.S. = FLORIDA STATUTES F.D.O.L. = FLORIDA DEPARTMENT OF TRANSPORTATION FTE = FINISHED FLOOR ELEVATION F.A.C. = FLORIDA ADMINISTRATIVE CODE F.R. = FORM GOVT = GOVERNMENT G.P.S. = NATIONAL GEODETIC CONTROL (NAD83) = NORTH AMERICAN DATUM 1983 (NAD27) = NORTH AMERICAN DATUM 1927 (NAD54) = NORTH AMERICAN DATUM 1954 DE = OVERHEAD ELECTRIC D.S. = DYNAMIC RECORDS [P] = PLAT DATA P.D.S. = PLAT DATA P.D.S. = POINT OF BEGINNING P.T. = POINT OF TANGENCY P.C. = POINT OF CURVATURE P.C. = POINT ON CURVE P.L. = PAGE P.A.M. = PERMANENT REFERENCE MONUMENT P.C.P. = PERMANENT CONTROL POINT P.R.C. = POINT OF REVERSE CURVATURE P.L.S. = PROFESSIONAL LAND SURVEYOR P.B. = PLAT BOOK RES = RESIDENCE R/W = RIGHT OF WAY R = RADIAL R.M. = RANGE R = RADIS R.C.P. = REINFORCED CONCRETE PIPE SAK = SAWKAT SBL = SUBDIVISION S.R. = STATE ROAD SEC = SECTION TEL = TELEPHONE TWP = TOWNSHIP T = TRANSFORMER T.C. = TELEVISION U.S. = UNITED STATES VAL = WATER VALVE	FARMTON, FLORIDA (FORMERLY, CULBERT CITY) SEE SHEET 3	FARMTON WATER RESOURCES LLC EXISTING WATER SERVICE TERRITORY FARMTON WATER RESOURCES LLC PROPOSED WATER SERVICE TERRITORY TO BE ADDED FARMTON WATER RESOURCES LLC EXISTING WATER SERVICE TERRITORY TO BE REMOVED	I HEREBY CERTIFY THAT THIS PLAT MEETS THE MINIMUM TECHNICAL STANDARDS SET FORTH BY THE FLORIDA BOARD OF PROFESSIONAL SURVEYORS AND MAPPERS IN CHAPTER 53-17.050, F.A.C., PURSUANT TO SECTION 472.027, FLORIDA STATUTES.	MARK DOWST & ASSOCIATES, INC. ENGINEERS PLANNERS SURVEYORS LB#4335 536 NORTH HALIFAX AVENUE, SUITE 100, DAYTONA BEACH, FLORIDA 32118 386-258-7999 SCALE 1"=3000' PROJECT NO. 1122 FIELD BOOK: RE: FARMTON WATER TERRITORY SKETCH OF DESCRIPTION: RE: FARMTON WATER TERRITORY DATE: 4-04-14 DRAWN BY: KJ CHECKED BY: KRJ DATE: 4-04-14	PROJECT NO. 1122 DATE: 4-04-14 DRAWN BY: KJ CHECKED BY: KRJ DATE: 4-04-14
--	--	--	---	--	---

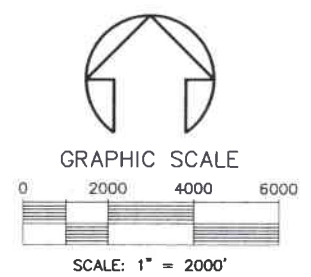
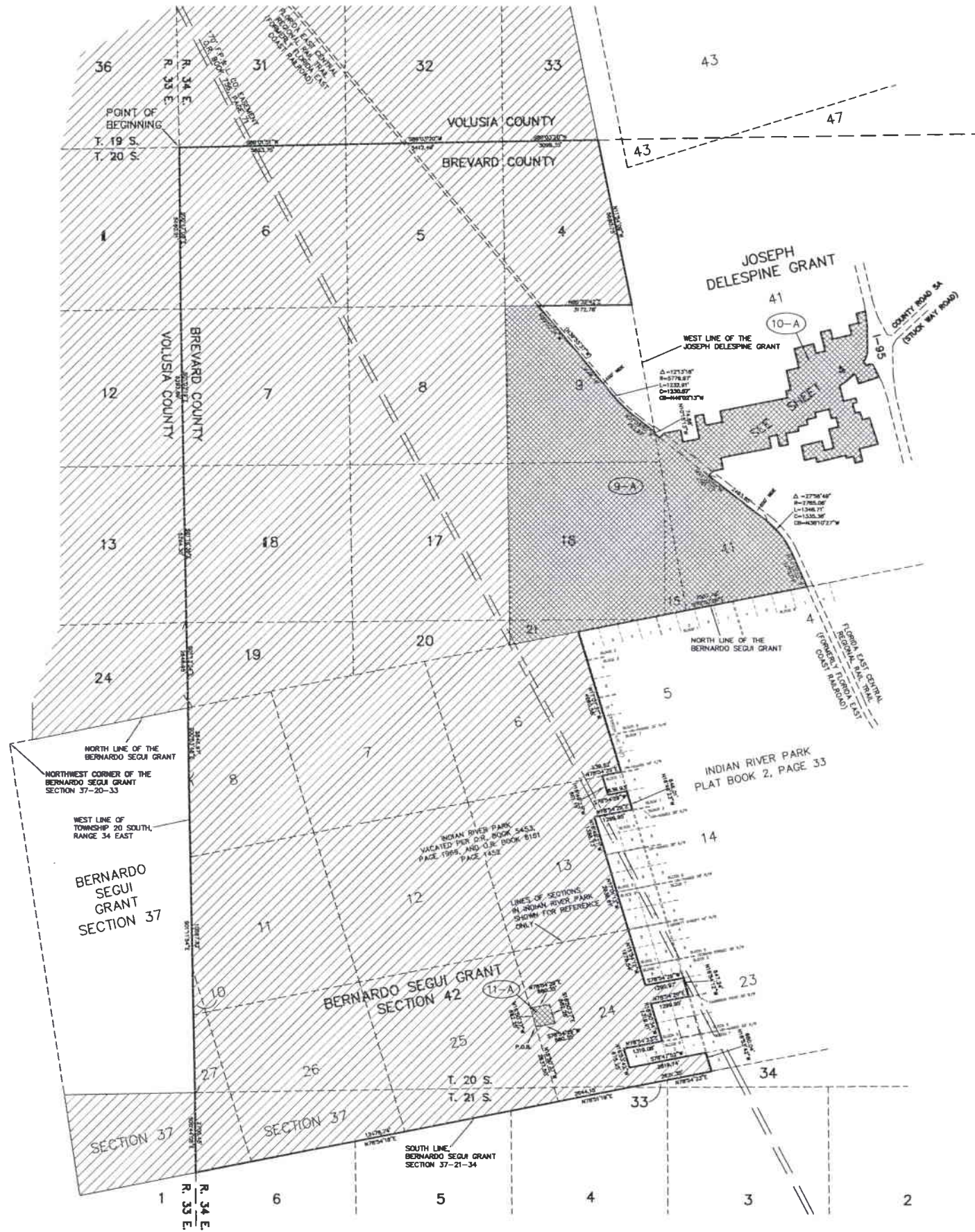

- FARMTON WATER RESOURCES LLC EXISTING WATER SERVICE TERRITORY
- FARMTON WATER RESOURCES LLC PROPOSED WATER SERVICE TERRITORY TO BE ADDED
- FARMTON WATER RESOURCES LLC EXISTING WATER SERVICE TERRITORY TO BE REMOVED

**FARMTON WATER RESOURCES LLC
PROPOSED WATER SERVICE TERRITORY
DETAIL SKETCH (SHEET 2)
(NOT A BOUNDARY SURVEY)**

LEGEND E = CENTERLINE +/O/L/S = EXISTING ELEVATION * = SURF HIGH ROAD WITH C&P Δ = TOWNSHIP CONTROL POINT ○ = B&L B&L CAP Δ OR ○ = CENTRAL ANGLE Δ/C = AIR CONDENSER BE = BENCH CAL = CONCRETE MONUMENT (C) = CALCULATED CMP = CORRUGATED METAL PIPE CLR = COUNTY ROAD C = CHANG CS = CHANG BEARING CONC = CONCRETE COR = CORNER () = DEED DATA (DESC) = DATA PER DESCRIPTION EL = ELEVATION ELEC = ELECTRICAL ENCL = EASEMENT F.S. = FIRE HYDRANT F.S. = FLORIDA STATUTES F.D.O.T. = FLORIDA DEPARTMENT OF TRANSPORTATION F.P.E. = FINISHED FLOOR ELEVATION F.A.C. = FLORIDA ADMINISTRATIVE CODE FL = FLOW GOVT = GOVERNMENT I.P. = IRON PIPE I.R. = IRON ROD IM = IRON L = LINE L = ARC LENGTH L.S. = LAND SURVEYOR BUSINESS L.S. = LAND SURVEYOR M.S. = MAP BOOK M.S. = MASSORY M & W = MAIL AND WAGON NO. = NUMBER N.A.S.G. = NATIONAL GEODESIC VERTICAL DATUM (N/D) = NOT TO SCALE (NO) = NON-ADJACENT SE = OVERHEAD ELECTRIC OR = OFFICIAL RECORDS (P) = PLAT DATA P.B. = PEDESTAL P.O.B. = POINT OF BEGINNING P.T. = POINT OF TANGENCY P.C. = POINT OF CURVATURE P.C. = POINT ON CURVE P.C. = PAGE P.A.R. = PERMANENT REFERENCE P.C.P. = PERMANENT CONTROL POINT P.C. = POINT OF REVERSE CURVATURE P.L.S. = PROFESSIONAL LAND SURVEYOR P.L. = PLAT BOOK R.C. = RESIDENCE R/O = RIGHT OF WAY R. = ROAD R.C. = RANGE R. = RANGE R.C.P. = REINFORCED CONCRETE PIPE S.M. = SURVEYOR S.A. = STATE ROAD S.E. = SECTION S.E. = SECTION T.E. = TELEPHONE T.P. = TOWNSHIP T. = TOWNSHIP T.R. = TRANSFORMER U.S. = UNITED STATES U.S. = UNITED STATES U.S. = UNITED STATES U.S. = UNITED STATES	THIS SURVEY DRAWING IS THE PROFESSIONAL OPINION OF THIS SURVEYOR AND FIRM WHICH WAS PREPARED UTILIZING THE BEST AVAILABLE INFORMATION AND AS SUCH DOES NOT CONSTITUTE A GUARANTEE OR WARRANTY, EITHER EXPRESSED OR IMPLIED. FURTHERMORE, THIS SURVEYOR AND FIRM DOES NOT ASSUME RESPONSIBILITY AND SHALL NOT BE HELD LIABLE FOR CLAIMS ARISING FROM ERRONEOUS OR INCORRECT INFORMATION FURNISHED TO THE SURVEYOR, WHICH WAS USED AS A BASIS IN THE PREPARATION OF THIS SURVEY DRAWING.	I HEREBY CERTIFY THAT THIS PLAT MEETS THE MINIMUM TECHNICAL STANDARDS SET FORTH BY THE FLORIDA BOARD OF PROFESSIONAL SURVEYORS AND MAPPERS IN CHAPTER 5J-17.050, F.A.C., PURSUANT TO SECTION 472.027, FLORIDA STATUTES. KENNETH R. JONES, P.L.S. NO. 4914 KJONES@MDAENGL.COM	MARK DOWST & ASSOCIATES, INC. ENGINEERS PLANNERS SURVEYORS LB#4335 536 NORTH HALIFAX AVENUE, SUITE 100, DAYTONA BEACH, FLORIDA 32118 386-258-7999 RE: FARMTON WATER TERRITORY SCALE 1"=2000' FIELD BOOK: _____ PAGE(S): _____ DC FILE: _____ SHEET NO. KJ CHECKED BY KJ DATE 4-04-14 FIELD DATE _____ PROJECT NO. 1122 FILE: WTRSA2 SHEET 2 OF 5
---	--	--	--

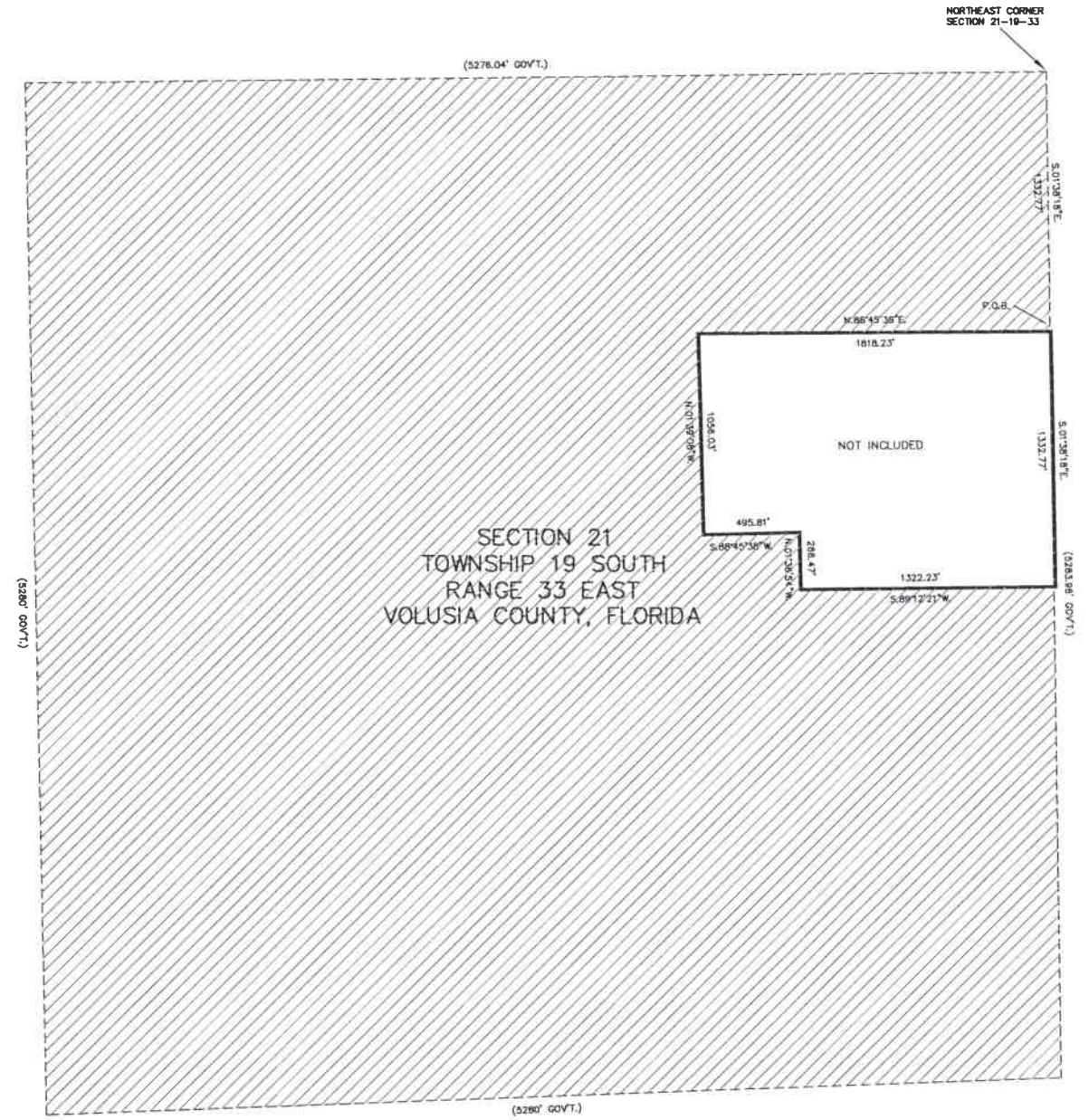
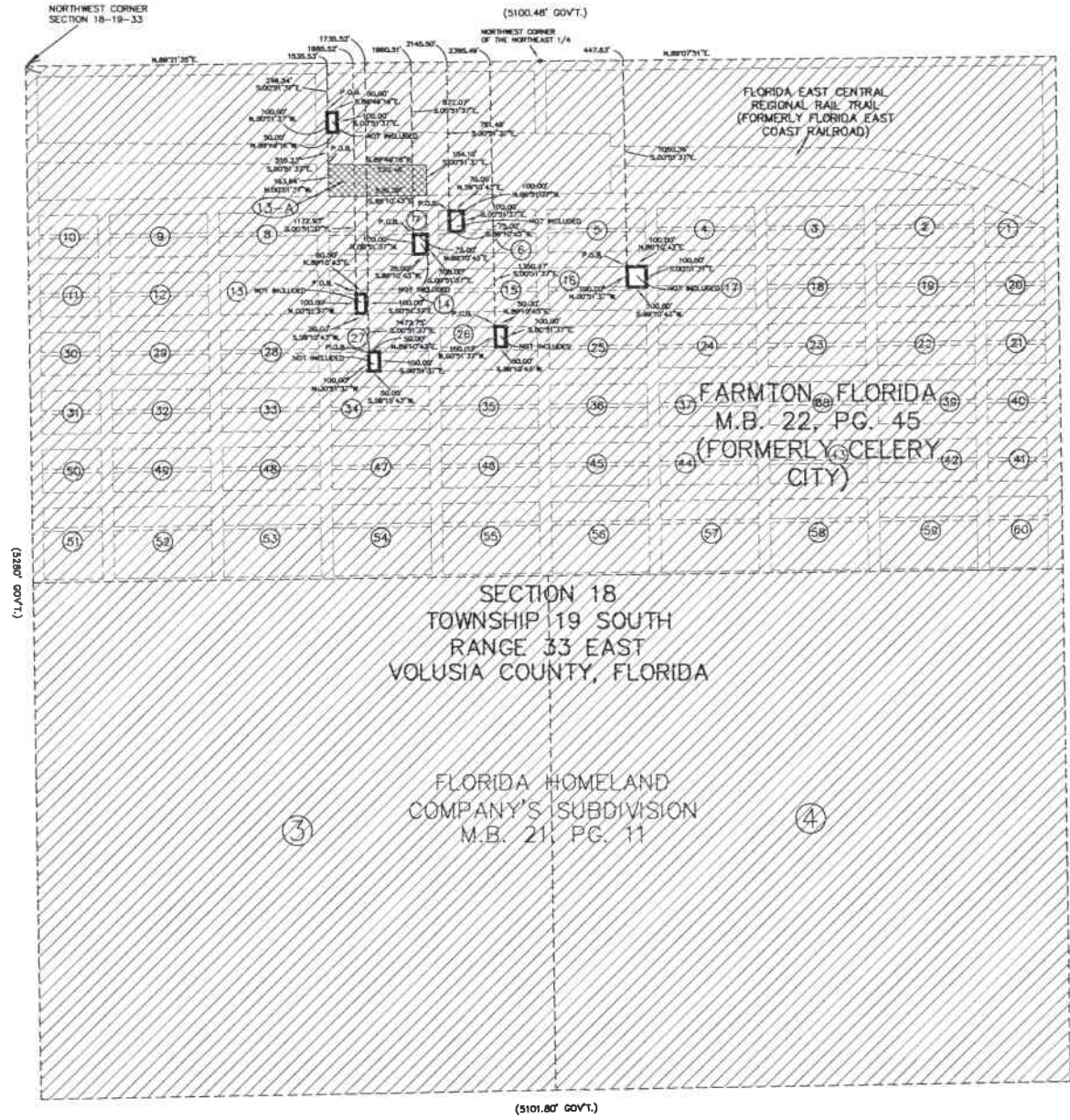
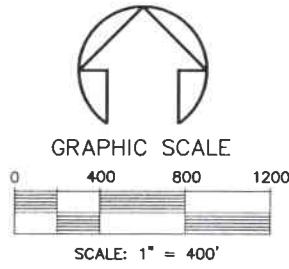

- FARMTON WATER RESOURCES LLC EXISTING WATER SERVICE TERRITORY
- FARMTON WATER RESOURCES LLC PROPOSED WATER SERVICE TERRITORY TO BE ADDED
- FARMTON WATER RESOURCES LLC EXISTING WATER SERVICE TERRITORY TO BE REMOVED

**FARMTON WATER RESOURCES LLC
PROPOSED WATER SERVICE TERRITORY
DETAIL SKETCH (SHEET 3)
(NOT A BOUNDARY SURVEY)**

LEGEND ○ = CENTER + = EXISTING ELEVATION * = 5/8" IRON ROD WITH CAP ● = PERMANENT CONTROL POINT ■ = 4" x 4" CONCRETE MONUMENT ○ = IRON NAIL CAP △ = CENTRAL ANGLE A-C = AIR CONDENSER B-C = BOOM C-M = CONCRETE MONUMENT	(C) = CULDESSA CIP = CORRUGATED METAL PIPE C.R. = COUNTY ROAD C = CURB CB = CROSS BEARING CONC. = CONCRETE CON. = CORNER (D) = DATA (DESC) = DATA PER DESCRIPTION E. = ELEVATION	ELEC. = ELECTRICAL EXT. = EXTENT F.A. = FIRE HYDRANT F.S. = FLORIDA STATUTES F.D.A.T. = FLORIDA DEPARTMENT OF TRANSPORTATION F.F.E. = FINISHED FLOOR ELEVATION F.A.C. = FLORIDA ADMINISTRATIVE CODE GOVT. = GOVERNMENT	U.P. = URON PIPE U.R. = URON ROD URK. = URON L = ARC LENGTH L.S. = LAND SURVEYOR BUSINESS L.S. = LAND SURVEYOR H.A. = IRON ROD H.C. = HARDWOOD H.R.W. = IRON ROD AND WIPER H.L. = NUMBER	N.A.V.A. = NATIONAL ANGLE N.V.D. = NORTH VERTICAL DATUM N.T.S. = NOT TO SCALE N.R. = NON-RADIAL O.E. = OVERHEAD ELECTRICAL O.R. = OFFICIAL RECORDS (P) = PLAT DATA P.O. = POINT P.O.A. = POINT OF BEGINNING P.T. = POINT OF INTERSECTION	P.C. = POINT OF CURVATURE P.C. = POINT OF CURVATURE P.C. = POINT ON CURVE P.C. = POINT ON CURVE P.P.M. = PERMANENT REFERENCE POINT P.C.P. = PERMANENT CONTROL POINT P.R.C. = POINT OF REVERSE CURVATURE	P.C. = POINT OF CURVATURE P.L.S. = PROFESSIONAL LAND SURVEYOR P.L. = PLAT BOOK R.C. = RECORD R.O. = RIGHT OF WAY R. = RADIAL R. = RANGE R. = RANGE R.C.P. = REINFORCED CONCRETE PIPE S.A.L. = SUMMARY	S.R. = SUBDIVISION S.L. = STATE ROAD S.E. = SECTION S.W. = SECTION S.W. = SECTION T. = TOWNSHIP T. = TOWNSHIP T.S. = TOWNSHIP U.S. = UNITED STATES U.S. = UNITED STATES U.S. = UNITED STATES	<p>THIS SURVEY DRAWING IS THE PROFESSIONAL OPINION OF THIS SURVEYOR AND FIRM WHICH WAS PREPARED UTILIZING THE BEST AVAILABLE INFORMATION AND AS SUCH DOES NOT CONSTITUTE A GUARANTEE OR WARRANTY, EITHER EXPRESSED OR IMPLIED. FURTHERMORE, THIS SURVEYOR AND FIRM DOES NOT ASSUME RESPONSIBILITY AND SHALL NOT BE HELD LIABLE FOR CLAIMS ARISING FROM ERRONEOUS OR INCORRECT INFORMATION FURNISHED TO THE SURVEYOR, WHICH WAS USED AS A BASIS IN THE PREPARATION OF THIS SURVEY DRAWING.</p> <p>I HEREBY CERTIFY THAT THIS PLAT MEETS THE MINIMUM TECHNICAL STANDARDS SET FORTH BY THE FLORIDA BOARD OF PROFESSIONAL SURVEYORS AND MAPPERS IN CHAPTER 5J-17.050, F.A.C., PURSUANT TO SECTION 472.027, FLORIDA STATUTES.</p> <p style="text-align: center;">KENNETH R. JONES, P.L.S. NO. 4914 DATE SIGNED</p>	<p style="text-align: center;">MARK DOWST & ASSOCIATES, INC. ENGINEERS PLANNERS SURVEYORS L.B.#4335 538 NORTH HALIFAX AVENUE, SUITE 100, DAYTONA BEACH, FLORIDA 32118 386-250-7000</p> <p>SKETCH OF DESCRIPTION: RE: FARMTON WATER TERRITORY SCALE: 1" = 400'</p> <p>FIELD BOOK: PAGE(S): DC FILE:</p> <p>DRAWN BY: KJ CHECKED BY: KRJ DATE: 4-04-14 SHEET: 3 OF 5</p>	<p>PROJECT NO. 1122</p> <p style="text-align: right;">FILED WITH: 3/5</p>
---	---	---	---	---	---	--	--	--	---	--

JOSEPH DELESPINE GRANT
SECTION 41, TOWNSHIP 20 SOUTH, RANGE 34 EAST
BREVARD COUNTY, FLORIDA

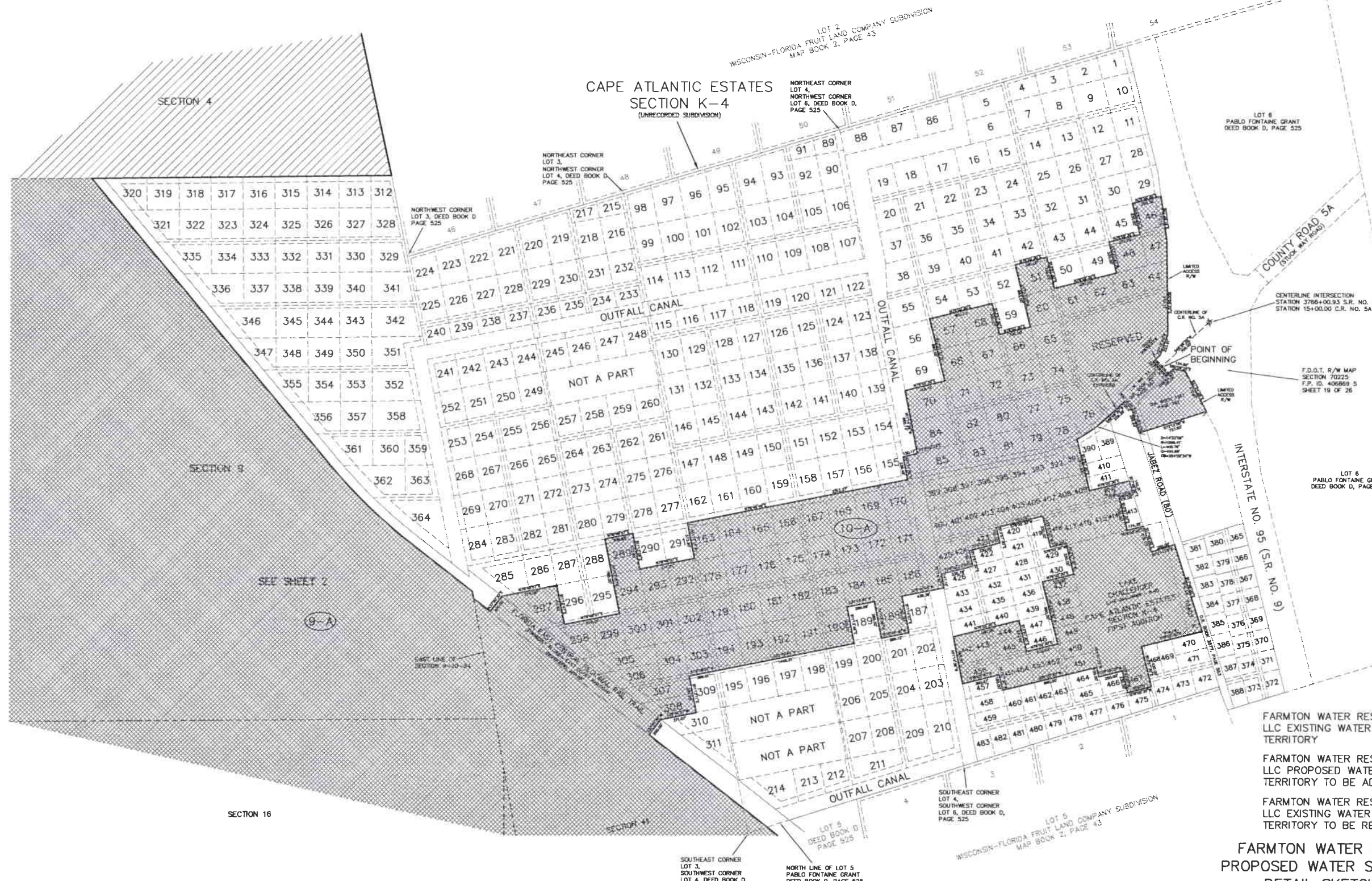
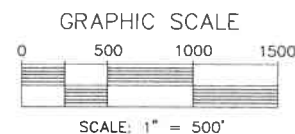

- FARMTON WATER RESOURCES LLC EXISTING WATER SERVICE TERRITORY
- FARMTON WATER RESOURCES LLC PROPOSED WATER SERVICE TERRITORY TO BE ADDED
- FARMTON WATER RESOURCES LLC EXISTING WATER SERVICE TERRITORY TO BE REMOVED

FARMTON WATER RESOURCES LLC
PROPOSED WATER SERVICE TERRITORY
DETAIL SKETCH (SHEET 4)

(NOT A BOUNDARY SURVEY)

<p>LEGEND</p> <p>± = CENTERLINE + = EXISTING ELEVATION + = 5/8" IRON ROD WITH CAP A = PERMANENT CONTROL POINT B = 4" x 4" CONCRETE MONUMENT C = IRON TIE CAP Δ or D = CENTRAL ANGLE A/C = AIR CONDITIONER B/C = BOOK C/A = CONCRETE MONUMENT</p>	<p>(C) = CALCULATED CMP = CORRUGATED METAL PIPE CR = COUNTY ROAD C = CHORD CB = CHORD BEARING CONC = CONCRETE COR = CORNER D(S) = DATA PER DESCRIPTION EL = ELEVATION</p>	<p>ELEC = ELECTRICAL ESMT = EASEMENT F.A. = FIRE HYDRANT F.S. = FLORIDA STATUTES FLD.D.T. = FLORIDA DEPARTMENT OF TRANSPORTATION FFE = FINISHED FLOOR ELEVATION F.A.C. = FLORIDA ADMINISTRATIVE CODE FO. = FOUND GOVT. = GOVERNMENT</p>	<p>UP. = IRON PIPE UR. = IRON ROD WKT. = WIRETIE L = ARC LENGTH LB = LAND SURVEYOR BUSINESS L.S. = LAND SURVEYOR M.S. = MAP BOOK M.S. = MASONRY M & W = MAIL AND WASHER NL. = NUMBER</p>	<p>A.G.V.A. = MATERIAL GEOMETRIC VERTICAL ALIGNMENT (N)TS = NOT TO SCALE (N) = NON-RADIAL CE = OVERHEAD ELECTRIC O.A. = OFFICIAL RECORDS (P) = PLAT DATA RES. = RESIDENTIAL P.A.B. = POINT OF BEGINNING PT. = POINT OF TANGENCY</p>	<p>PC = POINT OF COMPOUND CURVATURE POC = POINT OF CURVE PC = PAGE P.A.M. = PERMANENT REFERENCE MONUMENT P.C.P. = PERMANENT CONTROL POINT P.R. = POINT OF REVERSE CURVATURE</p>	<p>PC = POINT OF CURVATURE P.L.S. = PROFESSIONAL LAND SURVEYOR P.B. = PLAT BOOK RES. = RESIDENCE R/W = RIGHT OF WAY (R) = RADIAL R.C. = RANGE R = RADIOS RCP = REINFORCED CONCRETE PIPE S.M. = SANITARY</p>	<p>SUB. = SUBDIVISION S.R. = STATE ROAD SEC. = SECTION TEL. = TELEPHONE TWP. = TOWNSHIP T. = TANGENT TRNS. = TRANSFORMER T.L. = TELEVISION U.S. = UNITED STATES W.V. = WIRE WAVE</p>	<p>THIS SURVEY DRAWING IS THE PROFESSIONAL OPINION OF THIS SURVEYOR AND FIRM WHICH WAS PREPARED UTILIZING THE BEST AVAILABLE INFORMATION AND AS SUCH DOES NOT CONSTITUTE A GUARANTEE OR WARRANTY, EITHER EXPRESSED OR IMPLIED. FURTHERMORE, THIS SURVEYOR AND FIRM DOES NOT ASSUME RESPONSIBILITY AND SHALL NOT BE HELD LIABLE FOR CLAIMS ARISING FROM ERRONEOUS OR INCORRECT INFORMATION FURNISHED TO THE SURVEYOR, WHICH WAS USED AS A BASIS IN THE PREPARATION OF THIS SURVEY DRAWING.</p>	<p>VALID WITH SIGNATURE & DAMPENED SEAL ONLY</p>	<p>I HEREBY CERTIFY THAT THIS PLAT MEETS THE MINIMUM TECHNICAL STANDARDS SET FORTH BY THE FLORIDA BOARD OF PROFESSIONAL SURVEYORS AND MAPPERS IN CHAPTER 5J-17.050, F.A.C., PURSUANT TO SECTION 472.027, FLORIDA STATUTES.</p>	<p>MARK DOWST & ASSOCIATES, INC. ENGINEERS PLANNERS SURVEYORS LB#4335 536 NORTH HALIFAX AVENUE, SUITE 100, DAYTONA BEACH, FLORIDA 32118 386-258-7998</p>	<p>PROJECT NO. 1122</p>
---	---	---	--	---	---	---	--	---	--	--	---	------------------------------------

FARMTON WATER RESOURCES, LLC
WATER TARIFF
(Continued from Sheet 3.0)

FIRST REVISED SHEET NO. 3.1
CANCELS ORIGINAL SHEET NO. 3.1

DESCRIPTION OF TERRITORY SERVED

FARMTON UTILITY SERVICE BOUNDARY (TOTAL)

TOWNSHIP 18 SOUTH, RANGE 33 EAST, VOLUSIA COUNTY, FLORIDA

THE EAST ½ OF SECTIONS 15 AND 22

ALL OF SECTIONS 13, 23, 24, 25, 26, 27, 28, 31, 32, 33, 34, 35 AND 36.

TOWNSHIP 19 SOUTH, RANGE 33 EAST, VOLUSIA COUNTY, FLORIDA

ALL OF SECTIONS 1, 2, 3, 4, 5, 6, 7, 8, 9, 10, 11, 12, 13, 14, 15, 16, 17, 18, 19, 20, 21, 22, 23, 24, 25, 26, 27, 28, 29

LESS AND EXCEPT THE SOUTHWEST ¼ OF THE SOUTHWEST ¼ OF THE SOUTHWEST ¼ OF SECTION 5

LESS AND EXCEPT THE SOUTHWEST ¼ OF THE SOUTHWEST ¼ OF THE SOUTHWEST ¼ OF SECTION 6

LESS AND EXCEPT THE SOUTHWEST 1/4 OF THE NORTHWEST ¼ OF THE SOUTHWEST ¼; AND THE WEST ½ OF THE EAST ½ OF THE SOUTHWEST ¼ OF THE SOUTHWEST ¼; AND THE EAST 3/4 OF THE NORTHEAST ¼ OF THE SOUTHWEST ¼; AND THE WEST 1/2 OF THE NORTHWEST ¼ OF THE SOUTHWEST ¼; AND THE WEST ¼ OF THE NORTHEAST ¼ OF THE SOUTHWEST ¼; AND THE WEST ¼ OF THE SOUTHWEST ¼ OF THE NORTHEAST ¼; AND THE EAST ½ OF THE SOUTHWEST ¼ OF THE NORTHEAST ¼ OF SECTION 7

LESS AND EXCEPT THE EAST ½ OF THE WEST ½ OF THE SOUTHWEST ¼ OF THE SOUTHWEST ¼; AND THE SOUTHWEST ¼ OF THE SOUTHWEST ¼ OF THE SOUTHWEST ¼; AND THE EAST ½ OF THE SOUTHWEST ¼ OF THE SOUTHWEST ¼ OF SECTION 8

LESS AND EXCEPT THE NORTH ½ OF THE NORTHEAST ¼ OF SECTION 16

LESS AND EXCEPT THAT PART OF SECTION 18 DESCRIBED AS FOLLOWS: COMMENCE AT THE NORTHWEST CORNER OF SECTION 18, TOWNSHIP 19 SOUTH, RANGE 33 EAST, VOLUSIA COUNTY, FLORIDA; THENCE RUN N.89°21'35"E., FOR A DISTANCE OF 1535.53 FEET; THENCE DEPARTING SAID NORTH LINE, RUN S.00°51'37"E., FOR A DISTANCE OF 246.54 FEET TO THE POINT OF BEGINNING; THENCE RUN S.89°49'16"E., FOR A DISTANCE OF 50.00 FEET; THENCE RUN S.00°51'37"E., FOR A DISTANCE OF 100.00 FEET; THENCE RUN N.89°49'16"W., FOR A DISTANCE OF 50.00 FEET; THENCE RUN N.00°51'37"W., FOR A DISTANCE OF 100.00 FEET TO THE POINT OF BEGINNING.

MICHAEL A. BROWN
ISSUING OFFICER

MANAGER
TITLE

FARMTON WATER RESOURCES, LLC
WATER TARIFF
(Continued from Sheet 3.0)

FIRST REVISED SHEET NO. 3.1
CANCELS ORIGINAL SHEET NO. 3.1

DESCRIPTION OF TERRITORY SERVED

FARMTON UTILITY SERVICE BOUNDARY (TOTAL)

TOWNSHIP 18 SOUTH, RANGE 33 EAST, VOLUSIA COUNTY, FLORIDA

THE EAST $\frac{1}{2}$ OF SECTIONS 15 AND 22

ALL OF SECTIONS 13, 23, 24, 25, 26, 27, 28, 31, 32, 33, 34, 35 AND 36.

TOWNSHIP 19 SOUTH, RANGE 33 EAST, VOLUSIA COUNTY, FLORIDA

ALL OF SECTIONS 1, 2, 3, 4, 5, 6, 7, 8, 9, 10, 11, 12, 13, 14, 15, 16, 17, 18, 19, 20, 21, 22, 23, 24, 25, 26, 27, 28, 29

LESS AND EXCEPT THE SOUTHWEST $\frac{1}{4}$ OF THE SOUTHWEST $\frac{1}{4}$ OF THE SOUTHWEST $\frac{1}{4}$ OF SECTION 5

LESS AND EXCEPT THE SOUTHWEST $\frac{1}{4}$ OF THE SOUTHWEST $\frac{1}{4}$ OF THE SOUTHWEST $\frac{1}{4}$ OF SECTION 6

LESS AND EXCEPT THE SOUTHWEST $\frac{1}{4}$ OF THE NORTHWEST $\frac{1}{4}$ OF THE SOUTHWEST $\frac{1}{4}$; AND THE WEST $\frac{1}{2}$ OF THE EAST $\frac{1}{2}$ OF THE SOUTHWEST $\frac{1}{4}$ OF THE SOUTHWEST $\frac{1}{4}$; AND THE EAST $\frac{3}{4}$ OF THE NORTHEAST $\frac{1}{4}$ OF THE SOUTHWEST $\frac{1}{4}$; AND THE WEST $\frac{1}{2}$ OF THE NORTHWEST $\frac{1}{4}$ OF THE SOUTHWEST $\frac{1}{4}$; AND THE WEST $\frac{1}{4}$ OF THE NORTHEAST $\frac{1}{4}$ OF THE SOUTHWEST $\frac{1}{4}$; AND THE WEST $\frac{1}{4}$ OF THE SOUTHWEST $\frac{1}{4}$ OF THE NORTHEAST $\frac{1}{4}$; AND THE EAST $\frac{1}{2}$ OF THE SOUTHWEST $\frac{1}{4}$ OF THE NORTHEAST $\frac{1}{4}$ OF SECTION 7

LESS AND EXCEPT THE EAST $\frac{1}{2}$ OF THE WEST $\frac{1}{2}$ OF THE SOUTHWEST $\frac{1}{4}$ OF THE SOUTHWEST $\frac{1}{4}$; AND THE SOUTHWEST $\frac{1}{4}$ OF THE SOUTHWEST $\frac{1}{4}$ OF THE SOUTHWEST $\frac{1}{4}$ OF SECTION 8

LESS AND EXCEPT THE NORTH $\frac{1}{2}$ OF THE NORTHEAST $\frac{1}{4}$ OF SECTION 16

LESS AND EXCEPT THAT PART OF SECTION 18 DESCRIBED AS FOLLOWS: COMMENCE AT THE NORTHWEST CORNER OF SECTION 18, TOWNSHIP 19 SOUTH, RANGE 33 EAST, VOLUSIA COUNTY, FLORIDA; THENCE RUN N.89°21'35"E., FOR A DISTANCE OF 1535.53 FEET; THENCE DEPARTING SAID NORTH LINE, RUN S.00°51'37"E., FOR A DISTANCE OF 246.54 FEET TO THE POINT OF BEGINNING; THENCE RUN S.89°49'16"E., FOR A DISTANCE OF 50.00 FEET; THENCE RUN S.00°51'37"E., FOR A DISTANCE OF 100.00 FEET; THENCE RUN N.89°49'16"W., FOR A DISTANCE OF 50.00 FEET; THENCE RUN N.00°51'37"W., FOR A DISTANCE OF 100.00 FEET TO THE POINT OF BEGINNING.

Comment - revise the above paragraph highlighted in yellow in accordance with the Word file labeled "Water Tariff Sheet 3.1 Revision."

MICHAEL A. BROWN
ISSUING OFFICER

MANAGER
TITLE

ATTACHMENT A
Page 1 of 12

Water Extension Areas

THE WEST 1/2 OF THE SOUTHEAST 1/4 OF THE NORTHWEST 1/4 OF SECTION 30, TOWNSHIP 19 SOUTH, RANGE 34 EAST, VOLUSIA COUNTY, FLORIDA.

THE WEST 1/2 OF THE SOUTHWEST 1/4 OF THE SOUTHEAST 1/4; AND THE WEST 1/2 OF THE EAST 1/2 OF THE NORTHWEST 1/4 OF THE SOUTHEAST 1/4, ALL IN SECTION 7, TOWNSHIP 19 SOUTH, RANGE 33 EAST, VOLUSIA COUNTY, FLORIDA.

THE EAST 1/4 OF THE SOUTHWEST 1/4 OF THE NORTHWEST 1/4 OF SECTION 6, TOWNSHIP 19 SOUTH, RANGE 33 EAST, VOLUSIA COUNTY, FLORIDA.

~~THE EAST 1/4 OF THE SOUTHWEST 1/4 OF THE NORTHWEST 1/4 OF SECTION 6, TOWNSHIP 19 SOUTH, RANGE 33 EAST, VOLUSIA COUNTY, FLORIDA.~~

Comment [JB1]: This is a duplicate of the preceding paragraph

THE WEST 1/2 OF THE NORTHWEST 1/4 OF THE NORTHEAST 1/4 OF SECTION 27, TOWNSHIP 19 SOUTH, RANGE 33 EAST, VOLUSIA COUNTY, FLORIDA.

ALL OF SECTIONS 9, 15, 16, AND 21, AND THAT PART OF THE JOSEPH DELESPINE GRANT, SECTION 41, LYING WEST OF THE FORMER RAILROAD RIGHT OF WAY, ALL IN TOWNSHIP 20 SOUTH, RANGE 34 EAST, BREVARD COUNTY, FLORIDA.

A PART OF CAPE ATLANTIC ESTATES, SECTION K-4 AND CAPE ATLANTIC ESTATES, SECTION K-4 FIRST ADDITION, UNRECORDED SUBDIVISIONS IN LOTS 3 AND 4 OF THE WISCONSIN-FLORIDA FRUIT LAND COMPANY SUBDIVISION, RECORDED IN MAP BOOK 2. PAGE 43, OF THE PUBLIC RECORDS OF BREVARD COUNTY, FLORIDA, AND A PART OF LOT 6, PABLO FONTAINE GRANT, RECORDED IN DEED BOOK "D", PAGE 525, OF THE PUBLIC RECORDS OF BREVARD COUNTY, FLORIDA, ALL BEING IN THE JOSEPH DELESPINE GRANT, SECTION 41, TOWNSHIP 20 SOUTH, RANGE 34 EAST, BREVARD COUNTY, FLORIDA, DESCRIBED AS FOLLOWS:

FROM THE INTERSECTION OF THE CENTERLINE OF STATE ROAD NO. 9 (INTERSTATE NO. 95), WITH THE CENTERLINE OF COUNTY ROAD NO. 5A (STUCK WAY ROAD) AS NOW ESTABLISHED, RUN S.46°46'30"W. ALONG THE CENTERLINE OF SAID COUNTY ROAD NO. 5A, A DISTANCE OF 700.00 FEET TO THE POINT OF BEGINNING; THENCE RUN ALONG THE LIMITED ACCESS RIGHT OF WAY LINE OF SAID STATE ROAD NO. 9 THE FOLLOWING COURSES AND DISTANCES; S.43°13'30"E., A DISTANCE OF 100.00 FEET; THENCE N.46°46'30"E., A DISTANCE OF 100.00 FEET; THENCE S.80°09'25"E., A DISTANCE OF 124.82 FEET; THENCE S.27°54'28"E., A DISTANCE OF 470.67 FEET; THENCE DEPARTING SAID LIMITED ACCESS RIGHT OF WAY LINE, RUN S.72°12'58"W., A DISTANCE OF 727.92 FEET TO THE WEST RIGHT OF WAY LINE OF JABEZ ROAD, AN 80 FOOT RIGHT OF WAY; THENCE N.17°46'00"W. ALONG SAID WEST RIGHT OF WAY LINE, A DISTANCE OF 266.94 FEET; THENCE N.43°13'30"W. ALONG SAID WEST RIGHT OF WAY LINE, A DISTANCE OF 100.00 FEET; THENCE S.46°46'30"W. ALONG THE WESTERLY EXTENSION OF THE CENTERLINE OF SAID COUNTY ROAD NO. 5A, A DISTANCE OF 229.28 FEET TO A POINT OF CURVE TO THE RIGHT HAVING A RADIUS OF 1,599.41 FEET AND A CENTRAL ANGLE OF 14°32'09", A CHORD DISTANCE OF 404.68 FEET, AND A CHORD BEARING OF S.54°02'34"W.; THENCE RUN SOUTHWESTERLY ALONG THE ARC OF SAID CURVE AND SAID WESTERLY CENTERLINE EXTENSION A DISTANCE OF 405.76 FEET; THENCE DEPARTING SAID CENTERLINE EXTENSION, RUN S.13°57'30"E., A DISTANCE OF 547.24 FEET; THENCE N.76°02'30"E., A DISTANCE OF 421.73 FEET; THENCE S.17°46'00"E., A DISTANCE OF 140.31 FEET; THENCE S.76°02'30"W., A DISTANCE OF 151.05 FEET; THENCE S.13°57'30"E., A DISTANCE OF 350.00 FEET; THENCE

ATTACHMENT A
Page 2 of 12

N.76°02'30"E., A DISTANCE OF 174.35 FEET; THENCE S.17°46'00"E., A DISTANCE OF 278.77 FEET; THENCE N.72°14'00"E., A DISTANCE OF 250.00 FEET TO THE WESTERLY RIGHT OF WAY LINE OF SAID JABEZ ROAD; THENCE S.17°46'00"E. ALONG SAID WESTERLY RIGHT OF WAY LINE, A DISTANCE OF 940.53 FEET; THENCE DEPARTING SAID WESTERLY RIGHT OF WAY LINE, RUN S.76°02'30"W., A DISTANCE OF 644.78 FEET; THENCE S.13°57'30"E., A DISTANCE OF 430.00 FEET; THENCE S.76°02'30"W., A DISTANCE OF 250.00 FEET; THENCE N.13°57'30"W., A DISTANCE OF 230.00 FEET; THENCE S.76°02'30"W., A DISTANCE OF 250.00 FEET; THENCE N.13°57'30"W., A DISTANCE OF 100.00 FEET; THENCE S.76°02'30"W., A DISTANCE OF 990.00 FEET; THENCE N.13°57'30"W., A DISTANCE OF 165.00 FEET; THENCE S.76°02'30"W., A DISTANCE OF 390.57 FEET; THENCE N.11°14'36"W., A DISTANCE OF 495.56 FEET; THENCE N.76°02'30"E., A DISTANCE OF 697.09 FEET; THENCE S.13°57'30"E., A DISTANCE OF 330.00 FEET; THENCE N.76°02'30"E., A DISTANCE OF 330.00 FEET; THENCE N.13°57'30"W., A DISTANCE OF 660.00 FEET; THENCE N.76°02'30"E., A DISTANCE OF 330.00 FEET; THENCE N.13°57'30"W., A DISTANCE OF 330.00 FEET; THENCE S.76°02'30"W., A DISTANCE OF 165.00 FEET; THENCE N.13°57'30"W., A DISTANCE OF 330.00 FEET; THENCE S.76°02'30"W., A DISTANCE OF 495.00 FEET; THENCE S.13°57'30"E., A DISTANCE OF 165.00 FEET; THENCE S.76°02'30"W., A DISTANCE OF 330.00 FEET; THENCE S.13°57'30"E., A DISTANCE OF 165.00 FEET; THENCE S.76°02'30"W., A DISTANCE OF 335.79 FEET; THENCE S.11°14'36"E., A DISTANCE OF 147.16 FEET; THENCE S.78°46'46"W., A DISTANCE OF 439.39 FEET; THENCE S.11°14'07"E., A DISTANCE OF 385.00 FEET; THENCE S.78°46'46"W., A DISTANCE OF 289.12 FEET; THENCE N.11°13'56"W., A DISTANCE OF 385.00 FEET; THENCE S.78°46'46"W., A DISTANCE OF 289.09 FEET; THENCE S.11°13'46"E., A DISTANCE OF 385.00 FEET; THENCE S.78°46'46"W., A DISTANCE OF 1445.21 FEET; THENCE S.78°48'07"W. A DISTANCE OF 289.01 FEET; THENCE S.11°13'11"E., A DISTANCE OF 385.00 FEET; THENCE S.78°48'07"W., A DISTANCE OF 371.07 FEET TO THE EASTERLY RIGHT OF WAY LINE OF THE FLORIDA EAST CENTRAL REGIONAL RAIL TRAIL (FORMERLY FLORIDA EAST COAST RAILROAD); THENCE S.37°50'30"W. ACROSS SAID RIGHT OF WAY, A DISTANCE OF 200.00 FEET; THENCE N.52°09'30"W. ALONG THE WESTERLY RIGHT OF WAY LINE OF SAID FLORIDA EAST CENTRAL REGIONAL RAIL TRAIL, A DISTANCE OF 2,074.25 FEET; THENCE N.37°50'30"E. ACROSS SAID FLORIDA EAST CENTRAL REGIONAL RAIL TRAIL, A DISTANCE OF 200.00 FEET; THENCE DEPARTING THE EASTERLY RIGHT OF WAY LINE OF SAID FLORIDA EAST CENTRAL REGIONAL RAIL TRAIL, RUN N.78°48'07"E., A DISTANCE OF 574.28 FEET; THENCE S.11°12'47"E., A DISTANCE OF 411.40 FEET; THENCE N.78°48'07"E., A DISTANCE OF 578.01 FEET; THENCE N.11°13'00"W., A DISTANCE OF 785.00 FEET; THENCE N.78°48'07"E., A DISTANCE OF 288.98 FEET; THENCE S.11°13'06"E., A DISTANCE OF 373.60 FEET; THENCE N.78°48'07"E., A DISTANCE OF 577.97 FEET; THENCE N.11°13'14"W., A DISTANCE OF 373.60 FEET; THENCE N.78°46'46"E., A DISTANCE OF 2,312.27 FEET; THENCE N.11°14'36"W., A DISTANCE OF 238.49 FEET; THENCE N.76°02'30"E., A DISTANCE OF 150.17 FEET; THENCE N.11°14'36"W., A DISTANCE OF 660.74 FEET; THENCE N.76°02'30"E., A DISTANCE OF 419.41 FEET; THENCE N.13°57'30"W., A DISTANCE OF 660.00 FEET; THENCE N.76°02'30"E., A DISTANCE OF 660.00 FEET; THENCE S.13°57'30"E., A DISTANCE OF 330.00 FEET; THENCE N.76°02'30"E., A DISTANCE OF 330.00 FEET; THENCE N.13°57'30"W., A DISTANCE OF 660.00 FEET; THENCE N.76°02'30"E., A DISTANCE OF 330.00 FEET; THENCE S.13°57'30"E., A DISTANCE OF 330.00 FEET; THENCE N.76°02'30"E., A DISTANCE OF 660.00 FEET; THENCE N.13°57'30"W., A DISTANCE OF 330.00 FEET; THENCE N.76°02'30"E., A DISTANCE OF 330.00 FEET; THENCE N.13°57'30"W., A DISTANCE OF 330.00 FEET.

ATTACHMENT A
Page 3 of 12

FEET; THENCE N.76°02'30"E., A DISTANCE OF 303.38 FEET TO THE WESTERLY LIMITED ACCESS RIGHT OF WAY LINE OF SAID STATE ROAD NO. 9; THENCE RUN ALONG SAID LIMITED ACCESS RIGHT OF WAY LINE THE FOLLOWING COURSES AND DISTANCES; S.07°26'19"E., A DISTANCE OF 470.13 FEET; THENCE S.00°56'30"E., A DISTANCE OF 962.19 FEET; THENCE S.20°12'40"W., A DISTANCE OF 223.61 FEET; THENCE S.46°46'30"W., A DISTANCE OF 100.00 FEET; THENCE S.43°13'30"E., A DISTANCE OF 100.00 FEET TO THE POINT OF BEGINNING.

A PART OF THE BERNARDO SEGUI GRANT, SECTION 42, TOWNSHIP 20 SOUTH, RANGE 34 EAST, BREVARD COUNTY, FLORIDA, DESCRIBED AS FOLLOWS:

FROM THE INTERSECTION OF THE SOUTH LINE OF SAID BERNARDO SEGUI GRANT, WITH THE WEST LINE OF SAID TOWNSHIP 20 SOUTH, RANGE 34 EAST, RUN N.78°54'18"E., ALONG THE SOUTH LINE OF SAID BERNARDO SEGUI GRANT A DISTANCE OF 12476.74 FEET; THENCE DEPARTING SAID SOUTH LINE, RUN N.16°50'37"W., A DISTANCE OF 2637.50 FEET TO THE POINT OF BEGINNING; THENCE CONTINUE N.16°50'37"W., A DISTANCE OF 662.25 FEET; THENCE N.78°54'29"E., A DISTANCE OF 660.35 FEET; THENCE S.16°50'37"E., A DISTANCE OF 662.25 FEET; THENCE S.78°54'29"W., A DISTANCE OF 660.35 FEET TO THE POINT OF BEGINNING.

A PART OF SECTION 18, TOWNSHIP 19 SOUTH, RANGE 33 EAST, VOLUSIA COUNTY, FLORIDA.

FROM THE NORTHWEST CORNER OF SAID SECTION 18, RUN N.89°21'35"E., ALONG THE NORTH LINE OF SAID SECTION 18, A DISTANCE OF 1535.53 FEET; THENCE DEPARTING SAID NORTH LINE, RUN S.00°51'37"E., A DISTANCE OF 510.23 FEET TO THE POINT OF BEGINNING; THENCE S.89°49'16"E., A DISTANCE OF 520.48 FEET; THENCE S.00°51'37"E., A DISTANCE OF 154.15 FEET; THENCE S.89°10'43"E., A DISTANCE OF 520.39 FEET; THENCE N.00°51'37"W., A DISTANCE OF 163.64 FEET TO THE POINT OF BEGINNING.

THAT PART OF THE FLORIDA EAST CENTRAL REGIONAL RAIL TRAIL (FORMERLY FLORIDA EAST COAST RAILROAD) LYING IN THE SOUTHWEST $\frac{1}{4}$ OF THE SOUTHEAST $\frac{1}{4}$ OF SECTION 30, TOWNSHIP 19 SOUTH, RANGE 34 EAST, VOLUSIA COUNTY, FLORIDA.

Water Deletion Areas

ALL OF SECTION 14, TOWNSHIP 18 SOUTH, RANGE 33 EAST, VOLUSIA COUNTY, FLORIDA.

Wastewater Extension Areas

A PART OF CAPE ATLANTIC ESTATES, SECTION K-4, UNRECORDED SUBDIVISION IN LOTS 3 AND 4 OF THE WISCONSIN-FLORIDA FRUIT LAND COMPANY SUBDIVISION, RECORDED IN MAP BOOK 2, PAGE 43, OF THE PUBLIC RECORDS OF BREVARD COUNTY, FLORIDA, AND A PART OF LOT 6, PABLO FONTAINE GRANT, RECORDED IN DEED BOOK "D", PAGE 525, OF THE PUBLIC RECORDS OF BREVARD COUNTY, FLORIDA, ALL BEING IN THE JOSEPH DELESPINE GRANT, SECTION 41, TOWNSHIP 20 SOUTH, RANGE 34 EAST, BREVARD COUNTY, FLORIDA, DESCRIBED AS FOLLOWS:

ATTACHMENT A
Page 4 of 12

FROM THE INTERSECTION OF THE CENTERLINE OF STATE ROAD NO. 9 (INTERSTATE NO. 95), WITH THE CENTERLINE OF COUNTY ROAD NO. 5A (STUCKWAY ROAD) AS NOW ESTABLISHED, RUN S.46°46'30"W. ALONG THE CENTERLINE OF SAID COUNTY ROAD NO. 5A, A DISTANCE OF 700.00 FEET; THENCE RUN ALONG THE LIMITED ACCESS RIGHT OF WAY LINE OF SAID STATE ROAD NO. 9 THE FOLLOWING COURSES AND DISTANCES; S.43°13'30"E., A DISTANCE OF 100.00 FEET; THENCE N.46°46'30"E., A DISTANCE OF 100.00 FEET; THENCE S.80°09'25"E., A DISTANCE OF 124.82 FEET; THENCE S.27°54'28"E., A DISTANCE OF 470.67 FEET; THENCE DEPARTING SAID LIMITED ACCESS RIGHT OF WAY LINE, RUN S.72°12'58"W., A DISTANCE OF 727.92 FEET TO THE WEST RIGHT OF WAY LINE OF JABEZ ROAD, AN 80 FOOT RIGHT OF WAY; THENCE N.17°46'00"W. ALONG SAID WEST RIGHT OF WAY LINE, A DISTANCE OF 266.94 FEET; THENCE N.43°13'30"W. ALONG SAID WEST RIGHT OF WAY LINE, A DISTANCE OF 100.00 FEET; THENCE S.46°46'30"W. ALONG THE WESTERLY EXTENSION OF THE CENTERLINE OF SAID COUNTY ROAD NO. 5A, A DISTANCE OF 229.28 FEET TO A POINT OF CURVE TO THE RIGHT HAVING A RADIUS OF 1,599.41 FEET AND A CENTRAL ANGLE OF 14°32'09", A CHORD DISTANCE OF 404.68 FEET, AND A CHORD BEARING OF S.54°02'34"W.; THENCE RUN SOUTHWESTERLY ALONG THE ARC OF SAID CURVE AND SAID WESTERLY CENTERLINE EXTENSION A DISTANCE OF 405.76 FEET; THENCE DEPARTING SAID CENTERLINE EXTENSION, RUN S.13°57'30"E., A DISTANCE OF 547.24 FEET; THENCE N.76°02'30"E., A DISTANCE OF 421.73 FEET; THENCE S.17°46'00"E., A DISTANCE OF 140.31 FEET; THENCE S.76°02'30"W., A DISTANCE OF 151.05 FEET; THENCE S.13°57'30"E., A DISTANCE OF 350.00 FEET; THENCE N.76°02'30"E., A DISTANCE OF 174.35 FEET; THENCE S.17°46'00"E., A DISTANCE OF 278.77 FEET; THENCE N.72°14'00"E., A DISTANCE OF 250.00 FEET TO THE WESTERLY RIGHT OF WAY LINE OF SAID JABEZ ROAD; THENCE S.17°46'00"E. ALONG SAID WESTERLY RIGHT OF WAY LINE, A DISTANCE OF 940.53 FEET; THENCE DEPARTING SAID WESTERLY RIGHT OF WAY LINE, RUN S.76°02'30"W., A DISTANCE OF 644.78 FEET; THENCE S.13°57'30"E., A DISTANCE OF 430.00 FEET; THENCE S.76°02'30"W., A DISTANCE OF 250.00 FEET; THENCE N.13°57'30"W., A DISTANCE OF 230.00 FEET; THENCE S.76°02'30"W., A DISTANCE OF 250.00 FEET; THENCE N.13°57'30"W., A DISTANCE OF 100.00 FEET; THENCE S.76°02'30"W., A DISTANCE OF 990.00 FEET; THENCE N.13°57'30"W., A DISTANCE OF 165.00 FEET; THENCE S.76°02'30"W., A DISTANCE OF 390.57 FEET; THENCE N.11°14'36"W., A DISTANCE OF 495.56 FEET; THENCE N.76°02'30"E., A DISTANCE OF 697.09 FEET; THENCE S.13°57'30"E., A DISTANCE OF 330.00 FEET; THENCE N.76°02'30"E., A DISTANCE OF 330.00 FEET; THENCE N.13°57'30"W., A DISTANCE OF 660.00 FEET; THENCE N.76°02'30"E., A DISTANCE OF 330.00 FEET; THENCE N.13°57'30"W., A DISTANCE OF 330.00 FEET; THENCE S.76°02'30"W., A DISTANCE OF 165.00 FEET; THENCE N.13°57'30"W., A DISTANCE OF 330.00 FEET; THENCE S.76°02'30"W., A DISTANCE OF 495.00 FEET; THENCE S.13°57'30"E., A DISTANCE OF 165.00 FEET; THENCE S.76°02'30"W., A DISTANCE OF 330.00 FEET; THENCE S.13°57'30"E., A DISTANCE OF 165.00 FEET; THENCE S.76°02'30"W., A DISTANCE OF 335.79 FEET; THENCE S.11°14'36"E., A DISTANCE OF 147.16 FEET; THENCE S.78°46'46"W., A DISTANCE OF 439.39 FEET; THENCE N.11°14'07"W., A DISTANCE OF 385.00 FEET TO THE POINT OF BEGINNING; THENCE S.78°46'46"W., A DISTANCE OF 144.54 FEET; THENCE N.11°14'01"W., A DISTANCE OF 385.00 FEET; THENCE N.78°46'46"E., A DISTANCE OF 144.53 FEET; THENCE S.11°14'07"E., A DISTANCE OF 385.00 FEET TO THE POINT OF BEGINNING.

A PART OF CAPE ATLANTIC ESTATES, SECTION K-4 , UNRECORDED SUBDIVISION IN LOTS 3 AND 4 OF THE WISCONSIN-FLORIDA FRUIT LAND COMPANY SUBDIVISION, RECORDED IN MAP BOOK 2. PAGE 43, OF THE PUBLIC RECORDS OF

ATTACHMENT A
Page 5 of 12

BREVARD COUNTY, FLORIDA, AND A PART OF LOT 6, PABLO FONTAINE GRANT, RECORDED IN DEED BOOK "D", PAGE 525; OF THE PUBLIC RECORDS OF BREVARD COUNTY, FLORIDA, ALL BEING IN THE JOSEPH DELESPINE GRANT, SECTION 41, TOWNSHIP 20 SOUTH, RANGE 34 EAST, BREVARD COUNTY, FLORIDA, DESCRIBED AS FOLLOWS:

FROM THE INTERSECTION OF THE CENTERLINE OF STATE ROAD NO. 9 (INTERSTATE NO. 95), WITH THE CENTERLINE OF COUNTY ROAD NO. 5A (STUCKWAY ROAD) AS NOW ESTABLISHED, RUN S.46°46'30"W. ALONG THE CENTERLINE OF SAID COUNTY ROAD NO. 5A, A DISTANCE OF 700.00 FEET; THENCE RUN ALONG THE LIMITED ACCESS RIGHT OF WAY LINE OF SAID STATE ROAD NO. 9 THE FOLLOWING COURSES AND DISTANCES; S.43°13'30"E., A DISTANCE OF 100.00 FEET; THENCE N.46°46'30"E., A DISTANCE OF 100.00 FEET; THENCE S.80°09'25"E., A DISTANCE OF 124.82 FEET; THENCE S.27°54'28"E., A DISTANCE OF 470.67 FEET; THENCE DEPARTING SAID LIMITED ACCESS RIGHT OF WAY LINE, RUN S.72°12'58"W., A DISTANCE OF 727.92 FEET TO THE WEST RIGHT OF WAY LINE OF JABEZ ROAD, AN 80 FOOT RIGHT OF WAY; THENCE N.17°46'00"W. ALONG SAID WEST RIGHT OF WAY LINE, A DISTANCE OF 266.94 FEET; THENCE N.43°13'30"W. ALONG SAID WEST RIGHT OF WAY LINE, A DISTANCE OF 100.00 FEET; THENCE S.46°46'30"W. ALONG THE WESTERLY EXTENSION OF THE CENTERLINE OF SAID COUNTY ROAD NO. 5A, A DISTANCE OF 229.28 FEET TO A POINT OF CURVE TO THE RIGHT HAVING A RADIUS OF 1,599.41 FEET AND A CENTRAL ANGLE OF 14°32'09", A CHORD DISTANCE OF 404.68 FEET, AND A CHORD BEARING OF S.54°02'34"W.; THENCE RUN SOUTHWESTERLY ALONG THE ARC OF SAID CURVE AND SAID WESTERLY CENTERLINE EXTENSION A DISTANCE OF 405.76 FEET; THENCE DEPARTING SAID CENTERLINE EXTENSION, RUN S.13°57'30"E., A DISTANCE OF 547.24 FEET; THENCE N.76°02'30"E., A DISTANCE OF 421.73 FEET; THENCE S.17°46'00"E., A DISTANCE OF 140.31 FEET; THENCE S.76°02'30"W., A DISTANCE OF 151.05 FEET; THENCE S.13°57'30"E., A DISTANCE OF 350.00 FEET; THENCE N.76°02'30"E., A DISTANCE OF 174.35 FEET; THENCE S.17°46'00"E., A DISTANCE OF 278.77 FEET; THENCE N.72°14'00"E., A DISTANCE OF 250.00 FEET TO THE WESTERLY RIGHT OF WAY LINE OF SAID JABEZ ROAD; THENCE S.17°46'00"E. ALONG SAID WESTERLY RIGHT OF WAY LINE, A DISTANCE OF 940.53 FEET; THENCE DEPARTING SAID WESTERLY RIGHT OF WAY LINE, RUN S.76°02'30"W., A DISTANCE OF 644.78 FEET; THENCE S.13°57'30"E., A DISTANCE OF 430.00 FEET; THENCE S.76°02'30"W., A DISTANCE OF 250.00 FEET; THENCE N.13°57'30"W., A DISTANCE OF 230.00 FEET; THENCE S.76°02'30"W., A DISTANCE OF 250.00 FEET; THENCE N.13°57'30"W., A DISTANCE OF 100.00 FEET; THENCE S.76°02'30"W., A DISTANCE OF 990.00 FEET; THENCE N.13°57'30"W., A DISTANCE OF 165.00 FEET; THENCE S.76°02'30"W., A DISTANCE OF 390.57 FEET; THENCE N.11°14'36"W., A DISTANCE OF 495.56 FEET; THENCE N.76°02'30"E., A DISTANCE OF 697.09 FEET; THENCE S.13°57'30"E., A DISTANCE OF 330.00 FEET; THENCE N.76°02'30"E., A DISTANCE OF 330.00 FEET; THENCE N.13°57'30"W., A DISTANCE OF 660.00 FEET; THENCE N.76°02'30"E., A DISTANCE OF 330.00 FEET; THENCE N.13°57'30"W., A DISTANCE OF 330.00 FEET; THENCE S.76°02'30"W., A DISTANCE OF 165.00 FEET; THENCE N.13°57'30"W., A DISTANCE OF 330.00 FEET; THENCE S.76°02'30"W., A DISTANCE OF 495.00 FEET; THENCE S.13°57'30"E., A DISTANCE OF 165.00 FEET; THENCE S.76°02'30"W., A DISTANCE OF 330.00 FEET; THENCE S.13°57'30"E., A DISTANCE OF 165.00 FEET; THENCE S.76°02'30"W., A DISTANCE OF 335.79 FEET; THENCE S.11°14'36"E., A DISTANCE OF 147.16 FEET; THENCE S.78°46'46"W., A DISTANCE OF 439.39 FEET; THENCE S.11°14'07"E., A DISTANCE OF 385.00 FEET; THENCE S.78°46'46"W., A DISTANCE OF 289.12 FEET; THENCE N.11°13'56"W., A DISTANCE OF 385.00 FEET; THENCE S.78°46'46"W., A DISTANCE OF 289.09 FEET; THENCE

ATTACHMENT A
Page 6 of 12

S.11°13'46"E., A DISTANCE OF 385.00 FEET; THENCE S.78°46'46"W., A DISTANCE OF 1445.21 FEET; THENCE S.78°48'07"W. A DISTANCE OF 289.01 FEET; THENCE S.11°13'11"E., A DISTANCE OF 385.00 FEET; THENCE S.78°48'07"W., A DISTANCE OF 371.07 FEET TO THE EASTERLY RIGHT OF WAY LINE OF THE FLORIDA EAST CENTRAL REGIONAL RAIL TRAIL (FORMERLY FLORIDA EAST COAST RAILROAD RIGHT OF WAY); THENCE S.37°50'30"W. ACROSS SAID RIGHT OF WAY, A DISTANCE OF 200.00 FEET; THENCE N.52°09'30"W. ALONG THE WESTERLY RIGHT OF WAY LINE OF SAID FLORIDA EAST CENTRAL REGIONAL RAIL TRAIL, A DISTANCE OF 2,074.25 FEET; THENCE N.37°50'30"E. ACROSS SAID FLORIDA EAST CENTRAL REGIONAL RAIL TRAIL, A DISTANCE OF 200.00 FEET; THENCE DEPARTING THE EASTERLY RIGHT OF WAY LINE OF SAID FLORIDA EAST CENTRAL REGIONAL RAIL TRAIL, RUN N.78°48'07"E., A DISTANCE OF 574.28 FEET; THENCE S.11°12'47"E., A DISTANCE OF 411.40 FEET; THENCE N.78°48'07"E., A DISTANCE OF 578.01 FEET; THENCE N.11°13'00"W., A DISTANCE OF 785.00 FEET; THENCE N.78°48'07"E., A DISTANCE OF 288.98 FEET; THENCE S.11°13'06"E., A DISTANCE OF 373.60 FEET; THENCE N.78°48'07"E., A DISTANCE OF 577.97 FEET; THENCE N.11°13'14"W., A DISTANCE OF 373.60 FEET; THENCE N.78°46'46"E., A DISTANCE OF 2,312.27 FEET; THENCE N.11°14'36"W., A DISTANCE OF 238.49 FEET; THENCE N.76°02'30"E., A DISTANCE OF 150.17 FEET; THENCE N.11°14'36"W., A DISTANCE OF 660.74 FEET; THENCE N.76°02'30"E., A DISTANCE OF 419.41 FEET; THENCE N.13°57'30"W., A DISTANCE OF 330.00 FEET TO THE POINT OF BEGINNING; THENCE CONTINUE N.13°57'30"W., A DISTANCE OF 330.00 FEET; THENCE N.76°02'30"E., A DISTANCE OF 660.00 FEET; THENCE S.13°57'30"E., A DISTANCE OF 330.00 FEET; THENCE N.76°02'30"E., A DISTANCE OF 330.00 FEET; THENCE N.13°57'30"W., A DISTANCE OF 660.00 FEET; THENCE N.76°02'30"E., A DISTANCE OF 330.00 FEET; THENCE S.13°57'30"E., A DISTANCE OF 990.00 FEET; THENCE S.76°02'30"W., A DISTANCE OF 990.00 FEET; THENCE N.13°57'30"W., A DISTANCE OF 330.00 FEET; THENCE S.76°02'30"W., A DISTANCE OF 330.00 FEET TO THE POINT OF BEGINNING.

A PART OF CAPE ATLANTIC ESTATES, SECTION K-4 , UNRECORDED SUBDIVISION IN LOTS 3 AND 4 OF THE WISCONSIN-FLORIDA FRUIT LAND COMPANY SUBDIVISION, RECORDED IN MAP BOOK 2. PAGE 43, OF THE PUBLIC RECORDS OF BREVARD COUNTY, FLORIDA, AND A PART OF LOT 6, PABLO FONTAINE GRANT, RECORDED IN DEED BOOK "D", PAGE 525, OF THE PUBLIC RECORDS OF BREVARD COUNTY, FLORIDA, ALL BEING IN THE JOSEPH DELESPINE GRANT, SECTION 41, TOWNSHIP 20 SOUTH, RANGE 34 EAST, BREVARD COUNTY, FLORIDA, DESCRIBED AS FOLLOWS:

FROM THE INTERSECTION OF THE CENTERLINE OF STATE ROAD NO. 9 (INTERSTATE NO. 95), WITH THE CENTERLINE OF COUNTY ROAD NO. 5A (STUCKWAY ROAD) AS NOW ESTABLISHED, RUN S.46°46'30"W. ALONG THE CENTERLINE OF SAID COUNTY ROAD NO. 5A, A DISTANCE OF 700.00 FEET; THENCE RUN ALONG THE LIMITED ACCESS RIGHT OF WAY LINE OF SAID STATE ROAD NO. 9 THE FOLLOWING COURSES AND DISTANCES; S.43°13'30"E., A DISTANCE OF 100.00 FEET; THENCE N.46°46'30"E., A DISTANCE OF 100.00 FEET; THENCE S.80°09'25"E., A DISTANCE OF 124.82 FEET; THENCE S.27°54'28"E., A DISTANCE OF 470.67 FEET; THENCE DEPARTING SAID LIMITED ACCESS RIGHT OF WAY LINE, RUN S.72°12'58"W., A DISTANCE OF 727.92 FEET TO THE WEST RIGHT OF WAY LINE OF JABEZ ROAD, AN 80 FOOT RIGHT OF WAY; THENCE N.17°46'00"W. ALONG SAID WEST RIGHT OF WAY LINE, A DISTANCE OF 266.94 FEET; THENCE N.43°13'30"W. ALONG SAID WEST RIGHT OF WAY LINE, A DISTANCE OF 100.00 FEET; THENCE S.46°46'30"W. ALONG THE WESTERLY EXTENSION OF THE CENTERLINE OF SAID COUNTY ROAD NO. 5A, A DISTANCE OF 229.28 FEET TO A POINT OF CURVE TO THE RIGHT HAVING A RADIUS OF 1,599.41 FEET AND A CENTRAL ANGLE OF

ATTACHMENT A
Page 7 of 12

14°32'09", A CHORD DISTANCE OF 404.68 FEET, AND A CHORD BEARING OF S.54°02'34"W.; THENCE RUN SOUTHWESTERLY ALONG THE ARC OF SAID CURVE AND SAID WESTERLY CENTERLINE EXTENSION A DISTANCE OF 405.76 FEET; THENCE DEPARTING SAID CENTERLINE EXTENSION, RUN S.13°57'30"E., A DISTANCE OF 547.24 FEET; THENCE N.76°02'30"E., A DISTANCE OF 421.73 FEET; THENCE S.17°46'00"E., A DISTANCE OF 140.31 FEET; THENCE S.76°02'30"W., A DISTANCE OF 151.05 FEET; THENCE S.13°57'30"E., A DISTANCE OF 350.00 FEET; THENCE N.76°02'30"E., A DISTANCE OF 174.35 FEET; THENCE S.17°46'00"E., A DISTANCE OF 278.77 FEET; THENCE N.72°14'00"E., A DISTANCE OF 250.00 FEET TO THE WESTERLY RIGHT OF WAY LINE OF SAID JABEZ ROAD; THENCE S.17°46'00"E. ALONG SAID WESTERLY RIGHT OF WAY LINE, A DISTANCE OF 940.53 FEET; THENCE DEPARTING SAID WESTERLY RIGHT OF WAY LINE, RUN S.76°02'30"W., A DISTANCE OF 644.78 FEET; THENCE S.13°57'30"E., A DISTANCE OF 430.00 FEET; THENCE S.76°02'30"W., A DISTANCE OF 250.00 FEET; THENCE N.13°57'30"W., A DISTANCE OF 230.00 FEET; THENCE S.76°02'30"W., A DISTANCE OF 250.00 FEET; THENCE N.13°57'30"W., A DISTANCE OF 100.00 FEET; THENCE S.76°02'30"W., A DISTANCE OF 990.00 FEET; THENCE N.13°57'30"W., A DISTANCE OF 165.00 FEET; THENCE S.76°02'30"W., A DISTANCE OF 390.57 FEET; THENCE N.11°14'36"W., A DISTANCE OF 495.56 FEET; THENCE N.76°02'30"E., A DISTANCE OF 697.09 FEET; THENCE S.13°57'30"E., A DISTANCE OF 330.00 FEET; THENCE N.76°02'30"E., A DISTANCE OF 330.00 FEET; THENCE N.13°57'30"W., A DISTANCE OF 660.00 FEET; THENCE N.76°02'30"E., A DISTANCE OF 330.00 FEET; THENCE N.13°57'30"W., A DISTANCE OF 330.00 FEET; THENCE S.76°02'30"W., A DISTANCE OF 165.00 FEET; THENCE N.13°57'30"W., A DISTANCE OF 330.00 FEET; THENCE S.76°02'30"W., A DISTANCE OF 495.00 FEET; THENCE S.13°57'30"E., A DISTANCE OF 165.00 FEET; THENCE S.76°02'30"W., A DISTANCE OF 330.00 FEET; THENCE S.13°57'30"E., A DISTANCE OF 165.00 FEET; THENCE S.76°02'30"W., A DISTANCE OF 335.79 FEET; THENCE S.11°14'36"E., A DISTANCE OF 147.16 FEET; THENCE S.78°46'46"W., A DISTANCE OF 439.39 FEET; THENCE S.11°14'07"E., A DISTANCE OF 385.00 FEET; THENCE S.78°46'46"W., A DISTANCE OF 289.12 FEET; THENCE N.11°13'56"W., A DISTANCE OF 385.00 FEET; THENCE S.78°46'46"W., A DISTANCE OF 289.09 FEET; THENCE S.11°13'46"E., A DISTANCE OF 385.00 FEET; THENCE S.78°46'46"W., A DISTANCE OF 1445.21 FEET; THENCE S.78°48'07"W. A DISTANCE OF 289.01 FEET; THENCE S.11°13'11"E., A DISTANCE OF 385.00 FEET; THENCE S.78°48'07"W., A DISTANCE OF 371.07 FEET TO THE EASTERLY RIGHT OF WAY LINE OF THE FLORIDA EAST CENTRAL REGIONAL RAIL TRAIL (FORMERLY FLORIDA EAST COAST RAILROAD RIGHT OF WAY); THENCE S.37°50'30"W. ACROSS SAID RIGHT OF WAY, A DISTANCE OF 200.00 FEET; THENCE N.52°09'30"W. ALONG THE WESTERLY RIGHT OF WAY LINE OF SAID FLORIDA EAST CENTRAL REGIONAL RAIL TRAIL, A DISTANCE OF 2,074.25 FEET; THENCE N.37°50'30"E. ACROSS SAID FLORIDA EAST CENTRAL REGIONAL RAIL TRAIL, A DISTANCE OF 200.00 FEET; THENCE DEPARTING THE EASTERLY RIGHT OF WAY LINE OF SAID FLORIDA EAST CENTRAL REGIONAL RAIL TRAIL, RUN N.78°48'07"E., A DISTANCE OF 574.28 FEET; THENCE S.11°12'47"E., A DISTANCE OF 411.40 FEET; THENCE N.78°48'07"E., A DISTANCE OF 578.01 FEET; THENCE N.11°13'00"W., A DISTANCE OF 785.00 FEET; THENCE N.78°48'07"E., A DISTANCE OF 288.98 FEET; THENCE S.11°13'06"E., A DISTANCE OF 373.60 FEET; THENCE N.78°48'07"E., A DISTANCE OF 577.97 FEET; THENCE N.11°13'14"W., A DISTANCE OF 373.60 FEET; THENCE N.78°46'46"E., A DISTANCE OF 2,312.27 FEET; THENCE N.11°14'36"W., A DISTANCE OF 238.49 FEET; THENCE N.76°02'30"E., A DISTANCE OF 150.17 FEET; THENCE N.11°14'36"W., A DISTANCE OF 660.74 FEET; THENCE N.76°02'30"E., A DISTANCE OF 419.41 FEET; THENCE N.13°57'30"W., A DISTANCE OF 660.00 FEET; THENCE

ATTACHMENT A
Page 8 of 12

N.76°02'30"E., A DISTANCE OF 660.00 FEET; THENCE S.13°57'30"E., A DISTANCE OF 330.00 FEET; THENCE N.76°02'30"E., A DISTANCE OF 330.00 FEET; THENCE N.13°57'30"W., A DISTANCE OF 660.00 FEET; THENCE N.76°02'30"E., A DISTANCE OF 330.00 FEET; THENCE S.13°57'30"E., A DISTANCE OF 330.00 FEET; THENCE N.76°02'30"E., A DISTANCE OF 660.00 FEET TO THE POINT OF BEGINNING; THENCE N.13°57'30"W., A DISTANCE OF 330.00 FEET; THENCE N.76°02'30"E., A DISTANCE OF 330.00 FEET; THENCE N.13°57'30"W., A DISTANCE OF 330.00 FEET; THENCE N.76°02'30"E., A DISTANCE OF 303.38 FEET TO THE WESTERLY LIMITED ACCESS RIGHT OF WAY LINE OF SAID STATE ROAD NO. 9; THENCE RUN ALONG SAID LIMITED ACCESS RIGHT OF WAY LINE THE FOLLOWING COURSES AND DISTANCES; S.07°26'19"E., A DISTANCE OF 470.13 FEET; THENCE S.00°56'30"E., A DISTANCE OF 198.00 FEET; THENCE DEPARTING SAID WESTERLY LINE, RUN S.76°02'30"W., A DISTANCE OF 535.40 FEET TO THE POINT OF BEGINNING.

~~THE WEST 1/2 OF THE SOUTHEAST 1/4 OF THE NORTHWEST 1/4 OF SECTION 30, TOWNSHIP 19 SOUTH, RANGE 34 EAST, VOLUSIA COUNTY, FLORIDA.~~

~~THE WEST 1/2 OF THE SOUTHWEST 1/4 OF THE SOUTHEAST 1/4, AND THE WEST 1/2 OF THE EAST 1/2 OF THE NORTHWEST 1/4 OF THE SOUTHEAST 1/4, ALL IN SECTION 7, TOWNSHIP 19 SOUTH, RANGE 33 EAST, VOLUSIA COUNTY, FLORIDA.~~

TOWNSHIP 18 SOUTH, RANGE 33 EAST, VOLUSIA COUNTY, FLORIDA

THE EAST 1/2 OF SECTIONS 15 AND 22

ALL OF SECTIONS 13, 23, 24, 25, 26, 27, 28, 31, 32, 33, 34, 35 AND 36.

TOWNSHIP 19 SOUTH, RANGE 33 EAST, VOLUSIA COUNTY, FLORIDA

ALL OF SECTIONS 1, 2, 3, 4, 5, 6, 7, 8, 9, 10, 11, 12, 13, 14, 15, 16, 17, 18, 19, 20, 21, 22, 23, 24, 25, 26, 27, 28, 29

LESS AND EXCEPT THE SOUTHWEST 1/4 OF THE SOUTHWEST 1/4 OF THE SOUTHWEST 1/4 OF SECTION 5

LESS AND EXCEPT THE SOUTHWEST 1/4 OF THE SOUTHWEST 1/4 OF THE SOUTHWEST 1/4 OF SECTION 6

LESS AND EXCEPT THE SOUTHWEST 1/4 OF THE NORTHWEST 1/4 OF THE SOUTHWEST 1/4; AND THE WEST 1/2 OF THE EAST 1/2 OF THE SOUTHWEST 1/4 OF THE SOUTHWEST 1/4; AND THE EAST 1/4 OF THE NORTHEAST 1/4 OF THE SOUTHWEST 1/4; AND THE WEST 1/2 OF THE NORTHWEST 1/4 OF THE SOUTHEAST 1/4; AND THE WEST 1/4 OF THE NORTHEAST 1/4 OF THE SOUTHEAST 1/4; AND THE WEST 1/4 OF THE SOUTHEAST 1/4 OF THE NORTHEAST 1/4; AND THE EAST 1/2 OF THE SOUTHWEST 1/4 OF THE NORTHEAST 1/4 OF SECTION 7

LESS AND EXCEPT THE EAST 1/2 OF THE WEST 1/2 OF THE SOUTHEAST 1/4 OF THE SOUTHEAST 1/4; AND THE SOUTHEAST 1/4 OF THE SOUTHEAST 1/4 OF THE SOUTHEAST 1/4 OF SECTION 8

LESS AND EXCEPT THE NORTH 1/2 OF THE NORTHEAST 1/4 OF SECTION 16

LESS AND EXCEPT THAT PART OF SECTION 18 DESCRIBED AS FOLLOWS: COMMENCE AT THE NORTHWEST CORNER OF SECTION 18, TOWNSHIP 19 SOUTH, RANGE 33 EAST, VOLUSIA COUNTY, FLORIDA; THENCE RUN N.89°21'35"E., FOR A DISTANCE

Comment [JB2]: This description is redundant in reference to wastewater territory to be added. It only applies to water territory to be added. Specifically, it was identified as Parcel 4A in the Water Territory Sketches and Legal Descriptions (reference Exhibit 1, Appendix B of the Application for Amendment of Water and Wastewater Service Territories).

Comment [JB3]: This description is redundant in reference to wastewater territory to be added. It only applies to water territory to be added. Specifically, it was identified as Parcel 5A in the Water Territory Sketches and Legal Descriptions (reference Exhibit 1, Appendix B of the Application for Amendment of Water and Wastewater Service Territories).

Comment [JB4]: Added space after this paragraph for clarity

ATTACHMENT A
Page 9 of 12

OF 1535.53 FEET; THENCE RUN S.00°51'37"E., FOR A DISTANCE OF 246.54 FEET TO THE POINT OF BEGINNING; THENCE RUN S.89°49'16"E., FOR A DISTANCE OF 50.00 FEET; THENCE RUN S.00°51'37"E., FOR A DISTANCE OF 100.00 FEET; THENCE RUN N.89°49'16"W., FOR A DISTANCE OF 50.00 FEET; THENCE RUN N.00°51'37"W., FOR A DISTANCE OF 100.00 FEET TO THE POINT OF BEGINNING.

LESS AND EXCEPT THAT PART OF SECTION 18 DESCRIBED AS FOLLOWS: COMMENCE AT THE NORTHWEST CORNER OF SECTION 18, TOWNSHIP 19 SOUTH, RANGE 33 EAST, VOLUSIA COUNTY, FLORIDA; THENCE RUN N.89°21'35"E., FOR A DISTANCE OF 1685.52 FEET; THENCE RUN S.00°51'37"E., FOR A DISTANCE OF 1172.93 FEET TO THE POINT OF BEGINNING; THENCE RUN N.89°10'43"E., FOR A DISTANCE OF 50.00 FEET; THENCE RUN S.00°51'37"E., FOR A DISTANCE OF 100.00 FEET; THENCE RUN S.89°10'43"W., FOR A DISTANCE OF 50.00 FEET; THENCE RUN N.00°51'37"W., FOR A DISTANCE OF 100.00 FEET TO THE POINT OF BEGINNING.

LESS AND EXCEPT THAT PART OF SECTION 18 DESCRIBED AS FOLLOWS: COMMENCE AT THE NORTHWEST CORNER OF SECTION 18, TOWNSHIP 19 SOUTH, RANGE 33 EAST, VOLUSIA COUNTY, FLORIDA; THENCE RUN N.89°21'35"E., FOR A DISTANCE OF 1735.52 FEET; THENCE RUN S.00°51'37"E., FOR A DISTANCE OF 1472.75 FEET TO THE POINT OF BEGINNING; THENCE RUN N.89°10'43"E., FOR A DISTANCE OF 50.00 FEET; THENCE RUN S.00°51'37"E., FOR A DISTANCE OF 100.00 FEET; THENCE RUN S.89°10'43"W., FOR A DISTANCE OF 50.00 FEET; THENCE RUN N.00°51'37"W., FOR A DISTANCE OF 100.00 FEET TO THE POINT OF BEGINNING.

LESS AND EXCEPT THAT PART OF SECTION 18 DESCRIBED AS FOLLOWS: COMMENCE AT THE NORTHWEST CORNER OF SECTION 18, TOWNSHIP 19 SOUTH, RANGE 33 EAST, VOLUSIA COUNTY, FLORIDA; THENCE RUN N.89°21'35"E., FOR A DISTANCE OF 1960.51 FEET; THENCE RUN S.00°51'37"E., FOR A DISTANCE OF 872.07 FEET TO THE POINT OF BEGINNING; THENCE RUN N.89°10'43"E., FOR A DISTANCE OF 75.00 FEET; THENCE RUN S.00°51'37"E., FOR A DISTANCE OF 100.00 FEET; THENCE RUN S.89°10'43"W., FOR A DISTANCE OF 75.00 FEET; THENCE RUN N.00°51'37"W., FOR A DISTANCE OF 100.00 FEET TO THE POINT OF BEGINNING.

LESS AND EXCEPT THAT PART OF SECTION 18 DESCRIBED AS FOLLOWS: COMMENCE AT THE NORTHWEST CORNER OF SECTION 18, TOWNSHIP 19 SOUTH, RANGE 33 EAST, VOLUSIA COUNTY, FLORIDA; THENCE RUN N.89°21'35"E., FOR A DISTANCE OF 2145.50 FEET; THENCE RUN S.00°51'37"E., FOR A DISTANCE OF 751.49 FEET TO THE POINT OF BEGINNING; THENCE RUN N.89°10'43"E., FOR A DISTANCE OF 75.00 FEET; THENCE RUN S.00°51'37"E. FOR A DISTANCE OF 100.00 FEET; THENCE RUN S.89°10'43"W., FOR A DISTANCE OF 75.00 FEET; THENCE RUN N.00°51'37"W., FOR A DISTANCE OF 100.00 FEET TO THE POINT OF BEGINNING.

LESS AND EXCEPT THAT PART OF SECTION 18 DESCRIBED AS FOLLOWS: COMMENCE AT THE NORTHWEST CORNER OF SECTION 18, TOWNSHIP 19 SOUTH, RANGE 33 EAST, VOLUSIA COUNTY, FLORIDA; THENCE RUN N.89°21'35"E., FOR A DISTANCE OF 2395.49 FEET; THENCE RUN S.00°51'37"E., FOR A DISTANCE OF 1350.67 FEET TO THE POINT OF BEGINNING; THENCE RUN N.89°10'43"E., FOR A DISTANCE OF 50.00 FEET; THENCE RUN S.00°51'37"E., FOR A DISTANCE OF 100.00 FEET; THENCE RUN S.89°10'43"W., FOR A DISTANCE OF 50.00 FEET; THENCE RUN N.00°51'37"W. FOR A DISTANCE OF 100.00 FEET TO THE POINT OF BEGINNING.

LESS AND EXCEPT THAT PART OF SECTION 18 DESCRIBED AS FOLLOWS: COMMENCE AT THE NORTHWEST CORNER OF THE NORTHEAST $\frac{1}{4}$ OF SECTION 18, TOWNSHIP 19 SOUTH, RANGE 33 EAST, VOLUSIA COUNTY, FLORIDA; THENCE RUN N.89°07'51"E., FOR A DISTANCE OF 447.63 FEET; THENCE RUN S.00°51'37"E., FOR A DISTANCE OF 1050.39 FEET TO THE POINT OF BEGINNING; THENCE RUN N.89°10'43"E., FOR A DISTANCE OF 100.00 FEET; THENCE RUN S.00°51'37"E., FOR A DISTANCE OF 100.00 FEET; THENCE RUN S.89°10'43"W. FOR A DISTANCE OF 100.00 FEET; THENCE RUN N.00°51'37"W., FOR A DISTANCE OF 100.00 FEET TO THE POINT OF BEGINNING.

LESS AND EXCEPT THE WEST $\frac{1}{2}$ OF THE SOUTHWEST $\frac{1}{4}$; AND THE SOUTHWEST $\frac{1}{4}$ OF THE NORTHWEST $\frac{1}{4}$ OF SECTION 19

LESS AND EXCEPT THE EAST $\frac{1}{2}$ OF THE NORTHEAST $\frac{1}{4}$ OF THE NORTHEAST $\frac{1}{4}$ OF SECTION 20

LESS AND EXCEPT A PORTION OF SECTION 21, MORE PARTICULARLY DESCRIBED AS FOLLOWS: COMMENCE AT THE NORTHEAST CORNER OF SECTION 21, TOWNSHIP 19 SOUTH, RANGE 33 EAST, VOLUSIA COUNTY, FLORIDA; THENCE RUN S.01°38'18"E., ALONG THE EAST LINE OF SAID SECTION 21 FOR A DISTANCE OF 1332.77 FEET TO THE POINT OF BEGINNING; THENCE RUN S.01°38'18"E., FOR A DISTANCE OF 1332.77 FEET; THENCE DEPARTING SAID EAST LINE, RUN S.89°12'21"W., FOR A DISTANCE OF 1322.23 FEET; THENCE RUN N.01°38'54"W., FOR A DISTANCE OF 266.47 FEET; THENCE RUN S.88°45'38"W., FOR A DISTANCE OF 495.81 FEET; THENCE RUN N.01°39'08"W., FOR A DISTANCE OF 1056.03 FEET; THENCE RUN N.88°45'38"E., FOR A DISTANCE OF 1818.23 FEET TO THE POINT OF BEGINNING.

LESS AND EXCEPT THE WEST $\frac{1}{2}$ OF THE SOUTHWEST $\frac{1}{4}$ OF THE SOUTHWEST $\frac{1}{4}$ OF THE NORTHEAST $\frac{1}{4}$ OF SECTION 22

LESS AND EXCEPT THE EAST 12 CHAINS OF THE SOUTH 10 CHAINS OF THE NORTHEAST $\frac{1}{4}$ OF THE NORTHWEST $\frac{1}{4}$; AND THE SOUTHEAST $\frac{1}{4}$ OF THE NORTHWEST $\frac{1}{4}$; AND THE SOUTHWEST $\frac{1}{4}$ OF THE NORTHEAST $\frac{1}{4}$ OF SECTION 23

TOGETHER WITH THE EAST $\frac{1}{2}$; THE EAST $\frac{1}{2}$ OF THE NORTHWEST $\frac{1}{4}$; AND ALL THAT PART OF THE SOUTHWEST $\frac{1}{4}$ OF SECTION 30, LYING EAST OF THE ST. JOHNS RIVER

TOGETHER WITH ALL OF THAT PART OF THE NORTHEAST $\frac{1}{4}$ LYING NORTH OF THE ABANDONED FLORIDA EAST COAST RAILROAD; THE NORTHEAST $\frac{1}{4}$ OF THE NORTHWEST $\frac{1}{4}$ AND THE SOUTH 13.67 CHAINS OF THE SOUTHEAST $\frac{1}{4}$ OF THE NORTHWEST $\frac{1}{4}$ LYING NORTH AND EAST OF THE ST. JOHNS RIVER OF SECTION 31

TOGETHER WITH ALL OF SECTIONS 32, 33, 34 AND 35 LYING NORTH OF THE ABANDONED FLORIDA EAST COAST RAILROAD RIGHT OF WAY

LESS AND EXCEPT THE SOUTHWEST $\frac{1}{4}$ OF THE NORTHEAST $\frac{1}{4}$ OF SECTION 34, LYING NORTH OF THE ABANDONED FLORIDA EAST COAST RAILROAD RIGHT OF WAY

ALL OF SECTION [36].....
TOWNSHIP 20 SOUTH, RANGE 33 EAST, VOLUSIA COUNTY, FLORIDA

Comment [JB5]: Added space after this paragraph for clarity

ALL OF SECTIONS 1, 12, 13 AND [24].....

Comment [JB6]: Added space after this paragraph for clarity

ATTACHMENT A
Page 11 of 12

TOWNSHIP 19 SOUTH, RANGE 34 EAST, VOLUSIA COUNTY, FLORIDA

ALL OF SECTIONS 5, 6, 7, 8, 17, 18, 19, 20, 21, 28, 29, 30, 31, 32 AND 33

LESS AND EXCEPT THE SOUTHEAST ¼ OF THE SOUTHWEST ¼ LYING NORTH OF THE FLORIDA EAST CENTRAL REGIONAL RAIL TRAIL (FORMERLY FLORIDA EAST COAST RAILROAD) ~~FORMER RAILROAD RIGHT-OF-WAY~~ AND THE SOUTHWEST ¼ OF THE SOUTHEAST ¼ LYING NORTH AND SOUTH OF THE FLORIDA EAST CENTRAL REGIONAL RAIL TRAIL (FORMERLY FLORIDA EAST COAST RAILROAD) ~~FORMER RAILROAD RIGHT OF WAY OF SECTION 30~~

TOWNSHIP 21 SOUTH, RANGE 33 EAST, VOLUSIA COUNTY, FLORIDA

ALL OF SECTION 37

A PART OF SECTION 18, TOWNSHIP 19 SOUTH, RANGE 33 EAST, VOLUSIA COUNTY, FLORIDA.

~~FROM THE NORTHWEST CORNER OF SAID SECTION 18, RUN N.89°21'35"E., ALONG THE NORTH LINE OF SAID SECTION 18, A DISTANCE OF 1535.53 FEET; THENCE DEPARTING SAID NORTH LINE, RUN S.00°51'37"E., A DISTANCE OF 510.23 FEET TO THE POINT OF BEGINNING; THENCE S.89°49'16"E., A DISTANCE OF 520.48 FEET; THENCE S.00°51'37"E., A DISTANCE OF 154.15 FEET; THENCE S.89°10'43"E., A DISTANCE OF 520.39 FEET; THENCE N.00°51'37"W., A DISTANCE OF 163.64 FEET TO THE POINT OF BEGINNING.~~

Wastewater Deletion Areas

A PART OF CAPE ATLANTIC ESTATES, SECTION K-4 FIRST ADDITION, UNRECORDED SUBDIVISION IN LOTS 3 AND 4 OF THE WISCONSIN-FLORIDA FRUIT LAND COMPANY SUBDIVISION, RECORDED IN MAP BOOK 2, PAGE 43, OF THE PUBLIC RECORDS OF BREVARD COUNTY, FLORIDA, AND A PART OF LOT 6, PABLO FONTAINE GRANT, RECORDED IN DEED BOOK "D", PAGE 525, OF THE PUBLIC RECORDS OF BREVARD COUNTY, FLORIDA, ALL BEING IN THE JOSEPH DELESPINE GRANT, SECTION 41, TOWNSHIP 20 SOUTH, RANGE 34 EAST, BREVARD COUNTY, FLORIDA, DESCRIBED AS FOLLOWS:

FROM THE INTERSECTION OF THE CENTERLINE OF STATE ROAD NO. 9 (INTERSTATE NO. 95), WITH THE CENTERLINE OF COUNTY ROAD NO. 5A (STUCKWAY ROAD) AS NOW ESTABLISHED, RUN S.46°46'30"W. ALONG THE CENTERLINE OF SAID COUNTY ROAD NO. 5A, A DISTANCE OF 700.00 FEET; THENCE RUN ALONG THE LIMITED ACCESS RIGHT OF WAY LINE OF SAID STATE ROAD NO. 9 THE FOLLOWING COURSES AND DISTANCES; S.43°13'30"E., A DISTANCE OF 100.00 FEET; THENCE N.46°46'30"E., A DISTANCE OF 100.00 FEET; THENCE S.80°09'25"E., A DISTANCE OF 124.82 FEET; THENCE S.27°54'28"E., A DISTANCE OF 470.67 FEET; THENCE DEPARTING SAID LIMITED ACCESS RIGHT OF WAY LINE, RUN S.72°12'58"W., A DISTANCE OF 727.92 FEET TO THE WEST RIGHT OF WAY LINE OF JABEZ ROAD, AN 80 FOOT RIGHT OF WAY; THENCE N.17°46'00"W. ALONG SAID WEST RIGHT OF WAY LINE, A DISTANCE OF 266.94 FEET; THENCE N.43°13'30"W. ALONG SAID WEST RIGHT OF WAY LINE, A DISTANCE OF 100.00 FEET; THENCE S.46°46'30"W. ALONG THE WESTERLY EXTENSION OF THE CENTERLINE OF SAID COUNTY ROAD NO. 5A, A DISTANCE OF 229.28 FEET TO A POINT OF CURVE TO THE RIGHT HAVING A RADIUS OF 1,599.41 FEET AND A CENTRAL ANGLE OF 14°32'09", A CHORD DISTANCE OF 404.68 FEET, AND A CHORD BEARING OF

Comment [JB7]: This description has been revised to comply with the corresponding legal description provided in the Wastewater Territory Sketches and Legal Descriptions (reference Exhibit 1, Appendix C of the Application for Amendment of Water and Wastewater Service Territories).

Comment [JB8]: Added space after this paragraph for clarity

Comment [JB9]: This description is redundant in reference to wastewater territory to be added. It only applies to water territory to be added. Specifically, it was identified as Parcel 13A in the Water Territory Sketches and Legal Descriptions (reference Exhibit 1, Appendix B of the Application for Amendment of Water and Wastewater Service Territories).

ATTACHMENT A
Page 12 of 12

S.54°02'34"W.; THENCE RUN SOUTHWESTERLY ALONG THE ARC OF SAID CURVE AND SAID WESTERLY CENTERLINE EXTENSION A DISTANCE OF 405.76 FEET; THENCE DEPARTING SAID CENTERLINE EXTENSION, RUN S.13°57'30"E., A DISTANCE OF 547.24 FEET; THENCE N.76°02'30"E., A DISTANCE OF 421.73 FEET; THENCE S.17°46'00"E., A DISTANCE OF 140.31 FEET; THENCE S.76°02'30"W., A DISTANCE OF 151.05 FEET; THENCE S.13°57'30"E., A DISTANCE OF 350.00 FEET; THENCE N.76°02'30"E., A DISTANCE OF 174.35 FEET; THENCE S.17°46'00"E., A DISTANCE OF 278.77 FEET; THENCE N.72°14'00"E., A DISTANCE OF 250.00 FEET TO THE WEST RIGHT OF WAY OF SAID JABEZ ROAD, AND THE POINT OF BEGINNING; THENCE CONTINUE N.72°14'00"E. A DISTANCE OF 313.38 FEET; THENCE S.13°57'30"E., A DISTANCE OF 206.60 FEET; THENCE N.76°02'30"E., A DISTANCE OF 430.00 FEET TO THE WEST RIGHT OF WAY LINE OF SAID INTERSTATE NO. 95; THENCE S.13°57'30"E., ALONG SAID WEST LINE, A DISTANCE OF 220.00 FEET; THENCE DEPARTING SAID WEST LINE, RUN S.76°02'30"W., A DISTANCE OF 400.00 FEET; THENCE N.13°57'30"W., A DISTANCE OF 20.00 FEET; THENCE S.76°02'30"W., A DISTANCE OF 317.01 FEET TO THE WEST RIGHT OF WAY LINE OF SAID JABEZ ROAD; THENCE N.17°46'00"W., ALONG SAID WEST LINE, A DISTANCE OF 386.64 FEET TO THE POINT OF BEGINNING.