

State of Florida



Public Service Commission
CAPITAL CIRCLE OFFICE CENTER • 2540 SHUMARD OAK BOULEVARD
TALLAHASSEE, FLORIDA 32399-0850

-M-E-M-O-R-A-N-D-U-M-

DATE: May 8, 2014
TO: Office of Commission Clerk *JGA*
FROM: Julia Gilcher, Office of General Counsel
RE: 130212-WS

Please place the attached correspondence in the above docket file.

Thank you.

RECEIVED-FPSC

14 MAY -8 PM 2:47

COMMISSION
CLERK

Julia Gilcher

From: Clayton Lewis
Sent: Wednesday, May 07, 2014 5:19 PM
To: Julia Gilcher
Cc: Paul Vickery; Laura King; Tom Ballinger; Lisa Harvey; Daniel Lee; Stan Rieger
Subject: FW: Consumptive Use Permit >> Cypress Lakes Utilities, Inc.
Attachments: Cypress Lakes Utilities Inc WUP.pdf

From: Brcka, Chad [<mailto:cbrcka@sfwmd.gov>]
Sent: Friday, January 31, 2014 4:32 PM
To: Clayton Lewis
Cc: 'Michael.Balser@swfwmd.state.fl.us'; Drozd, Jennifer
Subject: RE: Consumptive Use Permit >> Cypress Lakes Utilities, Inc.

Clayton,

We didn't find a Cypress Lakes Utilities project within the South Florida Water Management District jurisdiction. However, Cypress Lakes Utilities, Inc. operates a project within the Southwest Florida Water Management District. The Water Use Permit is attached.

I suggest contacting Michael Balser and/or Judith Richtar at (863) 534-1448 or 1-800-492-7862 if you have questions about the permit details, since they're listed as reviewers of this permit.

Please contact me if I can be of further assistance.

Sincerely,

Chad Brcka, Scientist 4
Consumptive Use Permitting Bureau
Regulation Division
South Florida Water Management District
3301 Gun Club Road, MSC 9310
West Palm Beach, FL 33406
Ph (561) 682-2816
Fax (561) 682-5568
<http://my.sfwmd.gov/ePermitting/>

From: Clayton Lewis [<mailto:CLewis@PSC.STATE.FL.US>]
Sent: Friday, January 31, 2014 3:42 PM
To: Drozd, Jennifer
Cc: Veguilla, Elizabeth; Brcka, Chad; Paul Vickery
Subject: RE: Consumptive Use Permit >> Cypress Lakes Utilities, Inc.

Thank you very much.

From: Drozd, Jennifer [mailto:jdrozd@sfwmd.gov]
Sent: Friday, January 31, 2014 3:40 PM
To: Clayton Lewis
Cc: Veguilla, Elizabeth; Brcka, Chad
Subject: RE: Consumptive Use Permit >> Cypress Lakes Utilities, Inc.

Good afternoon –

Mr. Chad Brcka is currently researching your request. He will be contacting you shortly. His contact information is provided below:

Contact	Information	Email
Brcka, Chad (561) 682-2816	Title: SCIENTIST 4 - HYDROGEOLOGY Location: WPB Adm Headquarters (B1) Org: 9312	cbrcka@sfwmd.gov

Jennifer Drozd
Permit Technician 2, Regulatory Support Bureau (MSC 9610)
Regulation Division
South Florida Water Management District
3301 Gun Club Road, West Palm Beach, FL 33406
Phone: (561) 682-6911, E-mail: jdrozd@sfwmd.gov

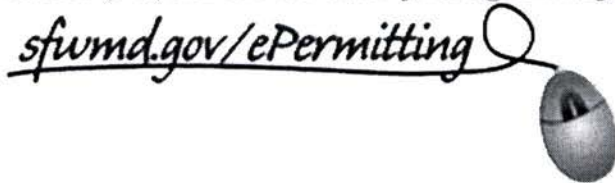

Submit requests for permit information to permits@sfwmd.gov
Submit inquiries regarding application submittal to epermits@sfwmd.gov
Statewide ERP Rulemaking information: [Statewide ERP Rulemaking](#)

From: Veguilla, Elizabeth
Sent: Friday, January 31, 2014 1:08 PM
To: Drozd, Jennifer
Subject: FW: Consumptive Use Permit >> Cypress Lakes Utilities, Inc.

Jennifer,

Please see if you can help this gentlemen.

Thanks,

Lizzie

From: Clayton Lewis [mailto:CLewis@PSC.STATE.FL.US]
Sent: Friday, January 31, 2014 11:59 AM
To: Veguilla, Elizabeth

Cc: Paul Vickery

Subject: Consumptive Use Permit >> Cypress Lakes Utilities, Inc.

Ms. Veguilla,

Cypress Lakes Utilities (CLU) has filed for an increase in rates with the Florida Public Service Commission; (Docket 130212 - Application for increase in water/wastewater rates in Polk County by Cypress Lakes Utilities, Inc.) . How can we obtain a copy of the SFWMD issued Consumptive use permit for CLU?

Thank you,

*Clayton K. Lewis
Engineering Supervisor
Division of Engineering
850 413-6578*

We value your opinion. Please take a few minutes to share your comments on the service you received from the District by clicking on this [link](#).

We value your opinion. Please take a few minutes to share your comments on the service you received from the District by clicking on this [link](#).



An Equal
Opportunity
Employer

Southwest Florida Water Management District

Bartow Service Office
170 Century Boulevard
Bartow, Florida 33830-7700
(863) 534-1448 or
1-800-492-7862 (FL only)

Sarasota Service Office
6750 Fruitville Road
Sarasota, Florida 34240-9711
(941) 377-3722 or
1-800-320-3503 (FL only)

2379 Broad Street, Brooksville, Florida 34604-6899
(352) 796-7211 or 1-800-423-1476 (FL only)
SUNCOM 628-4150 TDD only 1-800-231-6103 (FL only)
On the Internet at: WaterMatters.org

Tampa Service Office
7601 Highway 301 North
Tampa, Florida 33637-6759
(813) 985-7481 or
1-800-836-0797 (FL only)

September 06, 2011

Cypress Lakes Utilities Inc
200 Weathersfield Ave
Altamonte Springs, FL 32750

Subject: Final Agency Action Transmittal Letter
General Water Use Permit No: 20 013043.001

Dear Permittee(s):

Your Water Use Permit has been approved. Final approval is contingent upon no objection to the District's action being received by the District within the time frames described below.

You or any person whose substantial interests are affected by the District's action regarding a permit may request an administrative hearing in accordance with Sections 120.569 and 120.57, Florida Statutes, (F.S.), and Chapter 28-106, Florida Administrative Code, (F.A.C.), of the Uniform Rules of Procedure. A request for hearing must (1) explain how the substantial interests of each person requesting the hearing will be affected by the District's action, or proposed action; (2) state all material facts disputed by the person requesting the hearing or state that there are no disputed facts; and (3) otherwise comply with Chapter 28-106, F.A.C. Copies of Sections 28-106.201 and 28-106.301, F.A.C., are enclosed for your reference. A request for hearing must be filed with (received by) the Agency Clerk of the District at the District's Brooksville address within 21 days of receipt of this notice. Receipt is deemed to be the fifth day after the date on which this notice is deposited in the United States mail. Failure to file a request for hearing within this time period shall constitute a waiver of any right you or such person may have to request a hearing under Sections 120.569 and 120.57, F.S. Mediation pursuant to Section 120.573, F.S. to settle an administrative dispute regarding the District's action in this matter is not available prior to the filing of a request for hearing.

Enclosed is a 'Noticing Packet' that provides information regarding District Rules, 40D-1.1010, F.A.C. which addresses the notification of persons having substantial interests that may be affected by the District's action in this matter. The packet contains guidelines on how to provide notice of the District's action, and a notice that you may use.

Please be advised that the Governing Board has formulated a water shortage plan referenced in a Standard Water Use Permit Condition (Exhibit A) of your permit, and will implement such a plan during periods of water shortage. You will be notified during a declared water shortage of any change in the conditions of your Permit or any suspension of your Permit, or of any restriction on your use of water for the duration of any declared water shortage. Please further note that water conservation is a condition of your Permit and should be practiced at all times.

The ID tags for your withdrawals shall be installed by a District representative. This representative will attempt to contact you within 30 days to discuss placement of your tags. If you have any questions or concerns regarding your tags, please contact Mark Alford at extension 6110, in the Bartow Regulation Department. If you have any questions or concerns regarding your permit or any other information, please contact the Bartow Regulation Department and ask to speak to someone in the Water Use Regulation Section.

Sincerely,

Michael K. Balsler, M.P.A., P.G.

Bartow Regulation Department

Enclosures: Approved Permit
Rules 28-106.201 and 28-106.301 F.A.C.
Noticing Packet

cc: George J McDonald Pe
McDonald Group International Inc

**SOUTHWEST FLORIDA WATER MANAGEMENT DISTRICT
WATER USE
GENERAL
PERMIT NO. 20 013043.001**

EXPIRATION DATE: June 26, 2017

PERMIT ISSUE DATE: September 06, 2011

The Permittee is responsible for submitting an application to renew this permit no sooner than one year prior to the expiration date, and no later than the end of the last business day before the expiration date, whether or not the Permittee receives prior notification by mail. Failure to submit a renewal application prior to the expiration date and continuing to withdraw water after the expiration date is a violation of Chapter 373, Florida Statutes, and Chapter 40D-2, Florida Administrative Code, and may result in a monetary penalty and/or loss of the right to use the water. Issuance of a renewal of this permit is contingent upon District approval.

TYPE OF APPLICATION: Letter Modification
GRANTED TO: Cypress Lakes Utilities Inc
200 Weathersfield Ave
Altamonte Springs, FL 32750

PROJECT NAME: CYPRESS LAKES
WATER USE CAUTION AREA: NOT IN A WUCA
COUNTY: Polk

TOTAL QUANTITIES AUTHORIZED UNDER THIS PERMIT (in gpd)	
ANNUAL AVERAGE	331,200 gpd
PEAK MONTH ¹	447,100 gpd

¹ Peak Month: Average daily use during the highest water use month.

ABSTRACT:

This is a District-initiated modification of a public supply water use permit. This modification is to amend the water conserving rate structure language and extend the report date (Condition No. 6), the annual billing/reporting language (Condition No. 10), the average per capita rate language (Condition No. 14); and add the public supply annual reporting condition (Condition No. 12). The permitted quantities remain unchanged. Quantities are based on historic pumpage data, information submitted by the applicant, and a projected increase in population to 2,184 residents through year 2012. The adjusted per capita rate is 118. The existing and proposed water use is for residential mobile homes and other metered uses.

WATER USE TABLE (in gallons per day)

<u>USE</u>	<u>ANNUAL AVERAGE</u>	<u>PEAK MONTH</u>
PUBLIC SUPPLY	331,200	447,100

USE TYPE

- Other Metered Uses
- Residential Mobile Home

PUBLIC SUPPLY:

Population Served: 2,184
 Per Capita Rate: 118 gpd/person

WITHDRAWAL POINT QUANTITY TABLE

Water use from these withdrawal points are restricted to the quantities given below:

<u>I.D. NO.</u> <u>PERMITTEE/</u> <u>DISTRICT</u>	<u>DIAM</u> <u>(IN.)</u>	<u>DEPTH</u> <u>TTL./CSD.FT.</u> <u>(feet bls)</u>	<u>USE DESCRIPTION</u>	<u>AVERAGE</u> <u>(gpd)</u>	<u>PEAK</u> <u>MONTH</u> <u>(gpd)</u>
1 / 3	12	563 / 105	Public Supply	165,600	223,600
2 / 6	10	550 / 105	Public Supply	165,600	223,500

WITHDRAWAL POINT LOCATION TABLE

<u>DISTRICT I.D. NO</u>	<u>LATITUDE/LONGITUDE</u>
3	28° 10' 20.27"/81° 59' 26.42"
6	28° 10' 19.80"/81° 59' 27.35"

Location Map
Cypress Lakes Utilities Inc
WUP No. 20 013043.001

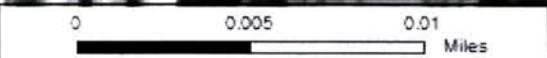
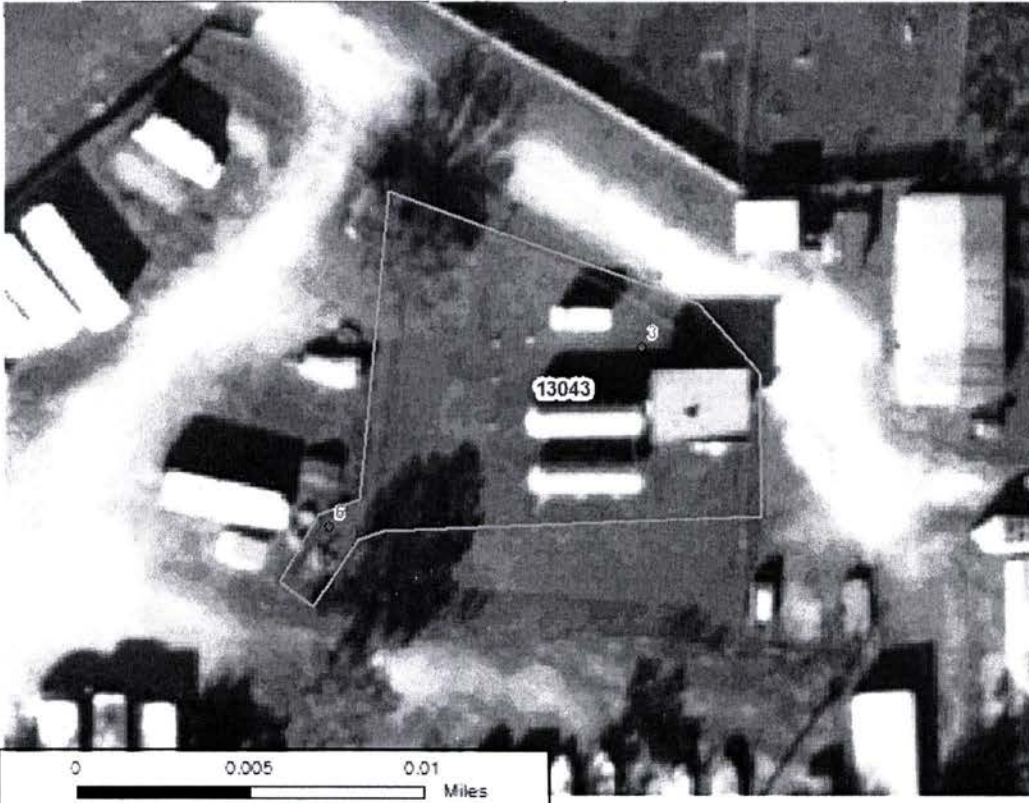
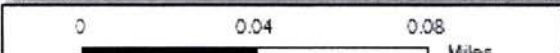
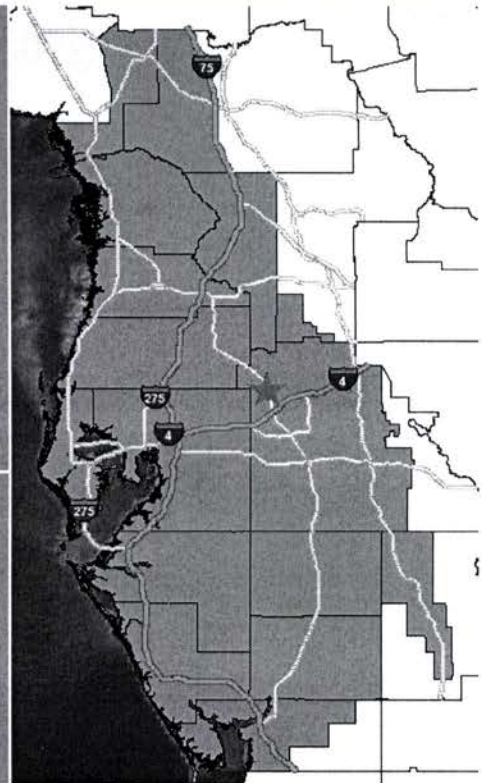
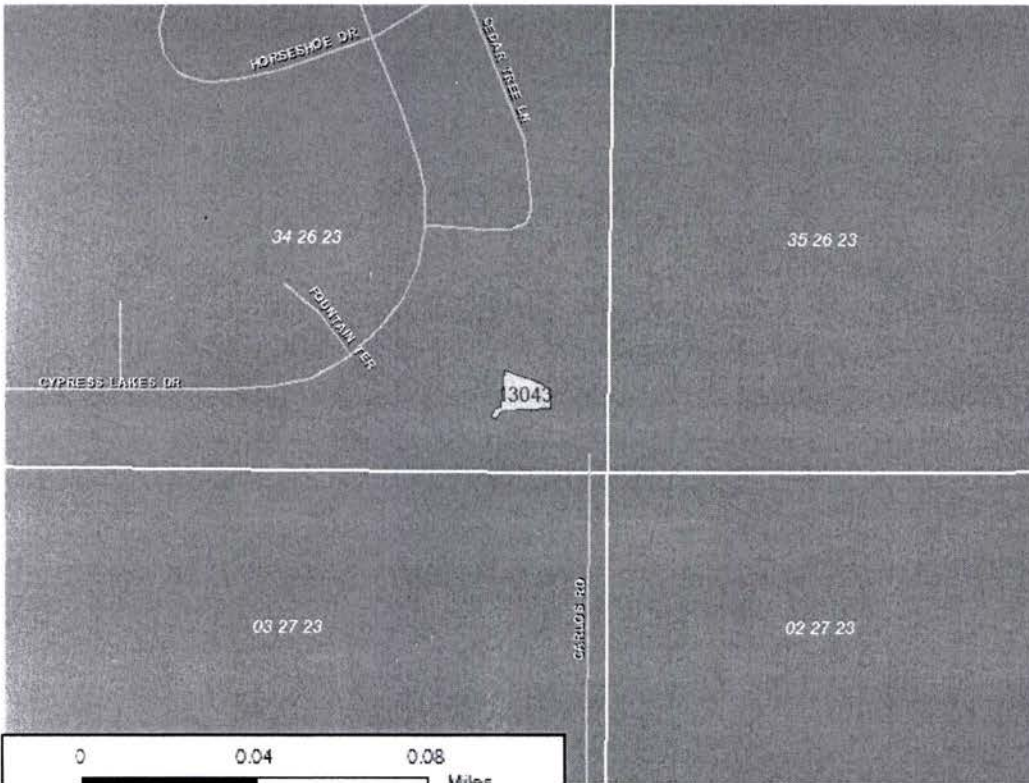

Legend

- DIDs
- WUP Boundary
- 2010 Natural Color Imagery

POLK COUNTY

*Southwest Florida
Water Management District*

STANDARD CONDITIONS:

The Permittee shall comply with the Standard Conditions attached hereto, incorporated herein by reference as Exhibit A and made a part hereof.

SPECIAL CONDITIONS:

1. The Permittee shall evaluate the feasibility of improving the efficiency of the current irrigation system or converting to a more efficient system. This condition includes implementation of the improvement(s) or conversion when determined to be operationally and economically feasible.(296)
2. The Permittee shall implement a leak detection and repair program as an element of an ongoing system maintenance program. This program shall include a system-wide inspection at least once per year.(309)
3. The Permittee shall incorporate best water management practices, specifically including but not limited to irrigation practices, as recommended for the permitted activities in reports and publications by the IFAS.(312)
4. The Permittee shall limit daytime irrigation to the greatest extent practicable to reduce losses from evaporation. Daytime irrigation for purposes of system maintenance, control of heat stress, crop protection, plant establishment, or for other reasons which require daytime irrigation are permissible; but should be limited to the minimum amount necessary as indicated by best management practices.(331)
5. All reports and data required by condition(s) of the permit shall be submitted to the District according to the due date(s) contained in the specific condition. If the condition specifies that a District-supplied form is to be used, the Permittee should use that form in order for their submission to be acknowledged in a timely manner. The only alternative to this requirement is to use the District Permit Information Center (www.swfwmd.state.fl.us/permits/epermitting/) to submit data, plans or reports online. There are instructions at the District website on how to register to set up an account to do so. If the report or data is received on or before the tenth day of the month following data collection, it shall be deemed as a timely submittal.

All mailed reports and data are to be sent to:
Southwest Florida Water Management District
Bartow Regulation Department, Water Use Regulation
170 Century Blvd.
Bartow, Florida 33830-7700

Submission of plans and reports: Unless submitted online or otherwise indicated in the special condition, the original and two copies of each plan and report, such as conservation plans, environmental analyses, aquifer test results, per capita annual reports, etc. are required.

Submission of data: Unless otherwise indicated in the special condition, an original (no copies) is required for data submittals such as crop report forms, meter readings and/or pumpage, rainfall, water level evapotranspiration, or water quality data.
(499)

6. The Permittee shall adopt and maintain a water-conserving rate structure for potable water by January 1, 2012 and shall submit the rate ordinances or tariff sheets for both potable and irrigation water, but not including reclaimed water, and a report describing the potable water rate structure and its estimated effectiveness within one year following adoption.(205)
7. The average day and peak monthly quantities for District ID Nos. 3 and 6, Permittee ID Nos. 1 and 2, shown in the production withdrawal table are estimates based on historic and/or projected distribution of pumpage, and are for water use inventory and impact analysis purposes only. The quantities listed for these individual sources are not intended to dictate the distribution of pumpage from permitted sources. The Permittee may make adjustments in pumpage distribution as necessary up to 331,200 gallons per day (gpd) on an average basis, and up to 447,100 gpd on a peak monthly basis for the individual wells, so long as adverse environmental impacts do not result and the Permittee complies with all other conditions of this Permit. In all cases, the total average day withdrawal and the total peak monthly daily withdrawal are limited to the quantities set forth above.(221)
8. The Permittee shall investigate the feasibility of using reclaimed water as a water source and submit a report describing the feasibility to the Bartow Service Office / Water Use Regulation, by April 1, 2012. The report shall contain an analysis of reclaimed water sources for the area, including the relative location of these sources to the Permittee's property, the quantity of reclaimed water available, the projected date(s) of availability, costs

associated with obtaining the reclaimed water, and an implementation schedule for reuse, if feasible. Infeasibility shall be supported with a detailed explanation. If the use of reclaimed water is determined to be feasible by the Permittee or by the District, then the Permittee shall submit an application to modify this water use permit to include reclaimed water as a source of water. The modification application shall include a date when the reclaimed water will be available and shall indicate a proposed reduction in permitted quantities. If the permit application is not submitted by the Permittee, the District may reduce, following notice to the Permittee, the quantities authorized with this permit to account for the availability of reclaimed water.
(458)

9. Any wells not in use, and in which pumping equipment is not installed shall be capped or valved in a water tight manner in accordance with Chapter 62-532.500(3)(a)(4), F.A.C.(568)
10. Beginning January 1, 2012, the Permittee shall comply with the following requirements:
- A. Customer billing period usage shall be placed on each utility-metered, customer's bill.
 - B. Meters shall be read and customers shall be billed no less frequently than bi-monthly.
 - C. The following information, as applicable to the customer, shall be provided at least once each calendar year and a summary of the provisions shall be provided to the District annually as described in Section D, below. The information shall be provided by postal mailings, bill inserts, online notices, on the bill or by other means. If billing units are not in gallons, a means to convert the units to gallons must be provided.
 - 1. To each utility-metered customer in each customer class - Information describing the rate structure and shall include any applicable:
 - a. Fixed and variable charges,
 - b. Minimum charges and the quantity of water covered by such charges,
 - c. Price block quantity thresholds and prices,
 - d. Seasonal rate information and the months to which they apply, and
 - e. Usage surcharges
 - 2. To each utility-metered single-family residential customer - Information that the customer can use to compare its water use relative to other single-family customers or to estimate an efficient use and that shall include one or more of the following:
 - a. The average or median single-family residential customer billing period water use calculated over the most recent three year period, or the most recent two year period if a three year period is not available to the utility. Data by billing period is preferred but not required.
 - b. A means to calculate an efficient billing period use based on the customer's characteristics, or
 - c. A means to calculate an efficient billing period use based on the service area's characteristics.
 - D. Annual Report: The following information shall be submitted to the District annually by October 1 of each year of the permit term to demonstrate compliance with the requirements above. The information shall be current as of the October 1 submittal date.
 - 1. Description of the current water rate structure (rate ordinance or tariff sheet) for potable and non-potable water.
 - 2. Description of the current customer billing and meter reading practices and any proposed changes to these practices (including a copy of a bill per A above).
 - 3. Description of the means the permittee uses to make their metered customers aware of rate structures, and how the permittee provides information their metered single-family residential customers can use to compare their water use relative to other single-family customers or estimate an efficient use (see C 1 & 2 above).
- (592)
11. The Permittee shall comply with allocated irrigation quantities, which are determined by multiplying the total irrigated acres by the total allocated inches per acre per season per actual crop grown. If the allocated quantities are exceeded, upon request by the District, the Permittee shall submit a report that includes reasons why the allocated quantities were exceeded, measures taken to attempt to meet the allocated quantities, and a plan to bring the permit into compliance. The District will evaluate information submitted by Permittees who exceed their allocated quantities to determine whether the lack of achievement is justifiable and a variance is warranted. The report is subject to approval by the District; however, justification for exceeding the allowed withdrawal quantity does not constitute a waiver of the District's authority to enforce the terms and conditions of the permit.(651)
12. The Permittee shall submit a "Water Use Annual Report" to the District by April 1 of each year on their water use during the preceding calendar year using the form, "Public Supply Water Use Annual Report Form" (Form No. LEG-R.023.00 (09/09)), referred to in this condition as "the Form," and all required attachments and documentation. The Permittee shall adhere to the "Instructions for Completion of the Water Use Annual Report" attached to and made part of this condition in Exhibit B. The Form addresses the following components in

separate sections.

Per Capita Use Rate

A per capita rate for the previous calendar year will be calculated as provided in Part A of the Form using Part C of the Form to determine Significant Use deduction that may apply. Permittees that cannot achieve a per capita rate of 150 gpd according to the time frames included in the "Instructions for Completion of the Water Use Annual Report," shall include a report on why this rate was not achieved, measures taken to comply with this requirement, and a plan to bring the permit into compliance.

Residential Use

Residential use shall be reported in the categories specified in Part B of the Form, and the methodology used to determine the number of dwelling units by type and their quantities used shall be documented in an attachment.

Non-Residential Use

Non-residential use quantities provided for use in a community but that are not directly associated with places of residence, as well as the total water losses that occur between the point of output of the treatment plant and accountable end users, shall be reported in Part B of the Form.

Water Conservation

In an attachment to the Form, the Permittee shall describe the following:

1. Description of any ongoing audit program of the water treatment plant and distribution systems to address reductions in water losses.

2. An update of the water conservation plan that describes and quantifies the effectiveness of measures currently in practice, any additional measures proposed to be implemented, the scheduled implementation dates, and an estimate of anticipated water savings for each additional measure.

3. A description of the Permittees implementation of water-efficient landscape and irrigation codes or ordinances, public information and education programs, water conservation incentive programs, identification of which measures and programs, if any, were derived from the Conserve Florida Water Conservation Guide, and provide the projected costs of the measures and programs and the projected water savings.

Water Audit

If the current water loss rate is greater than 10% of the total distribution quantities, a water audit as described in the "Instructions for Completion of the Water Use Annual Report" shall be conducted and completed by the following July 1, with the results submitted by the following October 1. Indicate on Part A of the Form whether the water audit was done, will be done, or is not applicable.

Alternative Water Supplied Other Than Reclaimed Water

If the Permittee provides Alternative Water Supplies other than reclaimed water (e.g., stormwater not treated for potable use) to customers, the information required on Part D of the Form shall be submitted along with an attached map depicting the areas of current Alternative Water Use service and areas that are projected to be added within the next year.

Suppliers of Reclaimed Water

1. Permittees having a wastewater treatment facility with an annual average design capacity equal to or greater than 100,000 gpd:

The Permittee shall submit the "SWFWMD Annual Reclaimed Water Supplier Report" on quantities of reclaimed water that was provided to customers during the previous fiscal year (October 1 to September 30). The report shall be submitted in Excel format on the Compact Disk, Form No. LEG-R.026.00 (05/09), that will be provided annually to them by the District. A map depicting the area of reclaimed water service that includes any areas projected to be added within the next year, shall be submitted with this report.

2. Permittees that have a wastewater treatment facility with an annual average design capacity less than 100,000 gpd:

- a. The Permittee has the option to submit the "SWFWMD Annual Reclaimed Water Supplier Report," Form No. LEG-R.026.00, as described in sub-part (1) above, or

- b. Provide information on reclaimed water supplied to customers on Part E of the Form as described in the "Instructions for Completion of the Water Use Annual Report".

Updated Service Area Map

If there have been changes to the service area since the previous reporting period, the Permittee shall update the

service area using the map that is maintained in the District's Mapping and GIS system.
(660)

13. The following withdrawal facilities shall continue to be maintained and operated with existing, non-resettable, totalizing flow meters or other measuring devices as approved by the Regulation Department Director: District ID Nos. 3 and 6, Permittee ID Nos. 1 and 2. Meter reading and reporting, as well as meter accuracy checks every five years shall be in accordance with instructions in Exhibit B, Metering Instructions, attached to and made part of this permit.(719)
14. The permitted quantities under this permit are based on the permittee maintaining an average per capita rate of 118. Maintaining this per capita is a factor in the permittee maintaining compliance with the terms of this permit. The District will monitor the permittee's per capita rate through the permittee's Annual Report and Reclaimed Water Supplier Report that are required to be submitted by April 1 of each year for the term of the permit and, as warranted, address the per capita rate with the permittee.(67)

40D-2
Exhibit A

WATER USE PERMIT STANDARD CONDITIONS

1. The Permittee shall provide access to an authorized District representative to enter the property at any reasonable time to inspect the facility and make environmental or hydrologic assessments. The Permittee shall either accompany District staff onto the property or make provision for access onto the property.
2. When necessary to analyze impacts to the water resource or existing users, the District shall require the Permittee to install flow metering or other measuring devices to record withdrawal quantities and submit the data to the District.
3. The District shall collect water samples from any withdrawal point listed in the permit or shall require the permittee to submit water samples when the District determines there is a potential for adverse impacts to water quality.
4. A District identification tag shall be prominently displayed at each withdrawal point that is required by the District to be metered or for which withdrawal quantities are required to be reported to the District, by permanently affixing the tag to the withdrawal facility.
5. The Permittee shall mitigate to the satisfaction of the District any adverse impact to environmental features or off-site land uses as a result of withdrawals. When adverse impacts occur or are imminent, the District shall require the Permittee to mitigate the impacts. Adverse impacts include the following:
 - A. Significant reduction in levels or flows in water bodies such as lakes, impoundments, wetlands, springs, streams or other watercourses; or
 - B. Sinkholes or subsidence caused by reduction in water levels;
 - C. Damage to crops and other vegetation causing financial harm to the owner; and
 - D. Damage to the habitat of endangered or threatened species.
6. The Permittee shall mitigate, to the satisfaction of the District, any adverse impact to existing legal uses caused by withdrawals. When adverse impacts occur or are imminent, the District shall require the Permittee to mitigate the impacts. Adverse impacts include the following:
 - A. A reduction in water levels which impairs the ability of a well to produce water;
 - B. Significant reduction in levels or flows in water bodies such as lakes, impoundments, wetlands, springs, streams or other watercourses; or
 - C. Significant inducement of natural or manmade contaminants into a water supply or into a usable portion of an aquifer or water body.
7. Notwithstanding the provisions of Rule 40D-1.6105, F.A.C., persons who wish to continue the water use permitted herein and who have acquired ownership or legal control of permitted water withdrawal facilities or the land on which the facilities are located must apply to transfer the permit to themselves within 45 days of acquiring ownership or legal control of the water withdrawal facilities or the land.
8. If any of the statements in the application and in the supporting data are found to be untrue and inaccurate, or if the Permittee fails to comply with all of the provisions of Chapter 373, Florida Statutes (F.S.), Chapter 40D, Florida Administrative Code (F.A.C.), or the conditions set forth herein, the Governing Board shall revoke this permit in accordance with Rule 40D-2.341, F.A.C., following notice and hearing.
9. Issuance of this permit does not exempt the Permittee from any other District permitting requirements.
10. The Permittee shall cease or reduce surface water withdrawal as directed by the District if water levels in lakes fall below the applicable minimum water level established in Chapter 40D-8, F.A.C., or rates of flow in streams fall below the minimum levels established in Chapter 40D-8, F.A.C.
11. The Permittee shall cease or reduce withdrawal as directed by the District if water levels in aquifers fall below the minimum levels established by the Governing Board.
12. The Permittee shall not deviate from any of the terms or conditions of this permit without written approval by the District.

13. The Permittee shall practice water conservation to increase the efficiency of transport, application, and use, as well as to decrease waste and to minimize runoff from the property. At such time as the Governing Board adopts specific conservation requirements for the Permittee's water use classification, this permit shall be subject to those requirements upon notice and after a reasonable period for compliance.
14. The District may establish special regulations for Water-Use Caution Areas. At such time as the Governing Board adopts such provisions, this permit shall be subject to them upon notice and after a reasonable period for compliance.
15. In the event the District declares that a Water Shortage exists pursuant to Chapter 40D-21, F.A.C., the District shall alter, modify, or declare inactive all or parts of this permit as necessary to address the water shortage.
16. This permit is issued based on information provided by the Permittee demonstrating that the use of water is reasonable and beneficial, consistent with the public interest, and will not interfere with any existing legal use of water. If, during the term of the permit, it is determined by the District that the use is not reasonable and beneficial, in the public interest, or does impact an existing legal use of water, the Governing Board shall modify this permit or shall revoke this permit following notice and hearing.
17. All permits issued pursuant to these Rules are contingent upon continued ownership or legal control of all property on which pumps, wells, diversions or other water withdrawal facilities are located.

Exhibit B
Instructions

METERING INSTRUCTIONS

The Permittee shall meter withdrawals from surface waters and/or the ground water resources, and meter readings from each withdrawal facility shall be recorded on a monthly basis within the last week of the month. The meter reading(s) shall be reported to the Permit Data Section, Performance Management Office on or before the tenth day of the following month. The Permittee shall submit meter readings online using the Permit Information Center at www.swfwmd.state.fl.us/permits/epermitting/ or on District supplied scanning forms unless another arrangement for submission of this data has been approved by the District. Submission of such data by any other unauthorized form or mechanism may result in loss of data and subsequent delinquency notifications. Call the Performance Management Office in Brooksville (352-796-7211) if difficulty is encountered.

The meters shall adhere to the following descriptions and shall be installed or maintained as follows:

1. The meter(s) shall be non-resettable, totalizing flow meter(s) that have a totalizer of sufficient magnitude to retain total gallon data for a minimum of the three highest consecutive months permitted quantities. If other measuring device(s) are proposed, prior to installation, approval shall be obtained in writing from the Regulation Department Director.
2. The Permittee shall report non-use on all metered standby withdrawal facilities on the scanning form or approved alternative reporting method.
3. If a metered withdrawal facility is not used during any given month, the meter report shall be submitted to the District indicating the same meter reading as was submitted the previous month.
4. The flow meter(s) or other approved device(s) shall have and maintain an accuracy within five percent of the actual flow as installed.
5. Meter accuracy testing requirements:
 - A. For newly metered withdrawal points, the flow meter installation shall be designed for inline field access for meter accuracy testing.
 - B. The meter shall be tested for accuracy on-site, as installed according to the Flow Meter Accuracy Test Instructions in this Exhibit B, every five years in the assigned month for the county, beginning from the date of its installation for new meters or from the date of initial issuance of this permit containing the metering condition with an accuracy test requirement for existing meters.
 - C. The testing frequency will be decreased if the Permittee demonstrates to the satisfaction of the District that a longer period of time for testing is warranted.
 - D. The test will be accepted by the District only if performed by a person knowledgeable in the testing equipment used.
 - E. If the actual flow is found to be greater than 5% different from the measured flow, within 30 days, the Permittee shall have the meter re-calibrated, repaired, or replaced, whichever is necessary. Documentation of the test and a certificate of re-calibration, if applicable, shall be submitted within 30 days of each test or re-calibration.
6. The meter shall be installed according to the manufacturer's instructions for achieving accurate flow to the specifications above, or it shall be installed in a straight length of pipe where there is at least an upstream length equal to ten (10) times the outside pipe diameter and a downstream length equal to two (2) times the outside pipe diameter. Where there is not at least a length of ten diameters upstream available, flow straightening vanes shall be used in the upstream line.
7. Broken or malfunctioning meter:
 - A. If the meter or other flow measuring device malfunctions or breaks, the Permittee shall notify the District within 15 days of discovering the malfunction or breakage.
 - B. The meter must be replaced with a repaired or new meter, subject to the same specifications given above, within 30 days of the discovery.
 - C. If the meter is removed from the withdrawal point for any other reason, it shall be replaced with another meter having the same specifications given above, or the meter shall be reinstalled within 30 days of its removal from the withdrawal. In either event, a fully functioning meter shall not be off the withdrawal point for more than 60 consecutive days.

8. While the meter is not functioning correctly, the Permittee shall keep track of the total amount of time the withdrawal point was used for each month and multiply those minutes times the pump capacity (in gallons per minute) for total gallons. The estimate of the number of gallons used each month during that period shall be submitted on District scanning forms and noted as estimated per instructions on the form. If the data is submitted by another approved method, the fact that it is estimated must be indicated. The reason for the necessity to estimate pumpage shall be reported with the estimate.
9. In the event a new meter is installed to replace a broken meter, it and its installation shall meet the specifications of this condition. The permittee shall notify the District of the replacement with the first submittal of meter readings from the new meter.

FLOW METER ACCURACY TEST INSTRUCTIONS

1. **Accuracy Test Due Date** - The Permittee is to schedule their accuracy test according to the following schedule:
 - A. For existing metered withdrawal points, add five years to the previous test year, and make the test in the month assigned to your county.
 - B. For withdrawal points for which metering is added for the first time, the test is to be scheduled five years from the issue year in the month assigned to your county.
 - C. For proposed withdrawal points, the test date is five years from the completion date of the withdrawal point in the month assigned to your county.
 - D. For the Permittee's convenience, if there are multiple due-years for meter accuracy testing because of the timing of the installation and/or previous accuracy tests of meters, the Permittee can submit a request in writing to the Permitting Department Director for one specific year to be assigned as the due date year for meter testing. Permittees with many meters to test may also request the tests to be grouped into one year or spread out evenly over two to three years.
 - E. The months for accuracy testing of meters are assigned by county. The Permittee is requested but not required to have their testing done in the month assigned to their county. This is to have sufficient District staff available for assistance.

January	Hillsborough
February	Manatee, Pasco
March	Polk (for odd numbered permits)*
April	Polk (for even numbered permits)*
May	Highlands
June	Hardee, Charlotte
July	None or Special Request
August	None or Special Request
September	Desoto, Sarasota
October	Citrus, Levy, Lake
November	Hernando, Sumter, Marion
December	Pinellas

* The permittee may request their multiple permits be tested in the same month.

2. **Accuracy Test Requirements:** The Permittee shall test the accuracy of flow meters on permitted withdrawal points as follows:
 - A. The equipment water temperature shall be set to 72 degrees Fahrenheit for ground water, and to the measured water temperature for other water sources.
 - B. A minimum of two separate timed tests shall be performed for each meter. Each timed test shall consist of measuring flow using the test meter and the installed meter for a minimum of four minutes duration. If the two tests do not yield consistent results, additional tests shall be performed for a minimum of eight minutes or longer per test until consistent results are obtained.
 - C. If the installed meter has a rate of flow, or large multiplier that does not allow for consistent results to be obtained with four- or eight-minute tests, the duration of the test shall be increased as necessary to obtain accurate and consistent results with respect to the type of flow meter installed.
 - D. The results of two consistent tests shall be averaged, and the result will be considered the test result for the meter being tested. This result shall be expressed as a plus or minus percent (rounded to the nearest one-tenth percent) accuracy of the installed meter relative to the test meter. The percent accuracy indicates the deviation (if any), of the meter being tested from the test meter.

3. **Accuracy Test Report:** The Permittees shall demonstrate that the results of the meter test(s) are accurate by submitting the following information within 30 days of the test:
- A. A completed Flow Meter Accuracy Verification Form, Form LEG-R.014.00 (07/08) for each flow meter tested. This form can be obtained from the District's website (www.watermatters.org) under "Permits and Rules" for Water Use Permits.
 - B. A printout of data that was input into the test equipment, if the test equipment is capable of creating such a printout;
 - C. A statement attesting that the manufacturer of the test equipment, or an entity approved or authorized by the manufacturer, has trained the operator to use the specific model test equipment used for testing;
 - D. The date of the test equipment's most recent calibration that demonstrates that it was calibrated within the previous twelve months, and the test lab's National Institute of Standards and Testing (N.I.S.T.) traceability reference number.
 - E. A diagram showing the precise location on the pipe where the testing equipment was mounted shall be supplied with the form. This diagram shall also show the pump, installed meter, the configuration (with all valves, tees, elbows, and any other possible flow disturbing devices) that exists between the pump and the test location clearly noted with measurements. If flow straightening vanes are utilized, their location(s) shall also be included in the diagram.
 - F. A picture of the test location, including the pump, installed flow meter, and the measuring device, or for sites where the picture does not include all of the items listed above, a picture of the test site with a notation of distances to these items. with a notation of distances to these items.

ANNUAL REPORT SUBMITTAL INSTRUCTIONS

The "Public Supply Water Use Annual Report Form" (Form No. LEG-R.023.00 (01/09)), is designed to assist the Permittee with the annual report requirements, but the final authority for what must be included in the Water Use Annual Report is in this condition and in these instructions. Two identical copies of the "Public Supply Water Use Annual Report Form" and two identical copies of all required supporting documentation shall be included if submitted in hard copy. "Identical copy" in this instance means that if the original is in color, then all copies shall also be printed in color. If submitted electronically, only one submittal is required; however, any part of the document that is in color shall be scanned in color.

1. **Per Capita Use Rate** - A per capita rate for the previous calendar year will be progressively calculated until a rate of 150 gpd per person or less is determined whether it is the unadjusted per capita, adjusted per capita, or compliance per capita. The calculations shall be performed as shown in Part A of the Form. The Permittee shall refer to and use the definitions and instructions for all components as provided on the Form and in Part B, Chapter 3, Section 3.6 of the "Water Use Permit Information Manual." Permittees that have interconnected service areas and receive an annual average quantity of 100,000 gpd or more from another permittee are to include these quantities as imported quantities. Permittees in the Southern Water Use Caution Area (SWUCA) or the Northern Tampa Bay Water Use Caution Area (NTBWUCA), as it existed prior to October 1, 2007, shall achieve a per capita of 150 gpd or less, and those in these areas that cannot achieve a compliance per capita rate of 150 gpd or less shall include a report on why this rate was not achieved, measures taken to comply with this requirement, and a plan to bring the permit into compliance. Permittees not in a Water Use Caution Area that cannot achieve a compliance per capita rate of 150 gpd or less by December 31, 2019 shall submit this same report in the Annual Report due April 1, 2020.
2. **Residential Use** - Residential water use consists of the indoor and outdoor water uses associated with each category of residential customer (single family units, multi-family units, and mobile homes), including irrigation uses, whether separately metered or not. The Permittee shall document the methodology used to determine the number of dwelling units by type and the quantities used. Estimates of water use based upon meter size will not be accepted. If mobile homes are included in the Permittees multi-family unit category, the information for them does not have to be separated. The information for each category shall include:
 - A. Number of dwelling units per category,
 - B. Number of domestic metered connections per category,
 - C. Number of metered irrigation connections,
 - D. Annual average quantities in gallons per day provided to each category, and
 - E. Percentage of the total residential water use provided apportioned to each category.
3. **Non-Residential Use** - Non-residential use consists of all quantities provided for use in a community not directly associated with places of residence. For each category below, the Permittee shall include annual average gpd provided and percent of total non-residential use quantities provided. For each category 1 through 6 below, the number of metered connections shall be provided. These non-residential use categories are:

- A. Industrial/commercial uses, including associated lawn and landscape irrigation use,
 - B. Agricultural uses (e.g., irrigation of a nursery),
 - C. Recreation/Aesthetic, for example irrigation (excluding golf courses) of Common Areas, stadiums and school yards,
 - D. Golf course irrigation,
 - E. Fire fighting, system testing and other accounted uses,-
 - F. K-through-12 schools that do not serve any of the service area population, and
 - G. Water Loss as defined as the difference between the output from the treatment plant and accounted residential water use (B above) and the listed non-residential uses in this section.
4. **Water Audit** - The water audit report that is done because water losses are greater than 10% of the total distribution quantities shall include the following items:
- A. Evaluation of:
 - 1) leakage associated with transmission and distribution mains,
 - 2) overflow and leakage from storage tanks,
 - 3) leakage near service connections,
 - 4) illegal connections,
 - 5) description and explanations for excessive distribution line flushing (greater than 1% of the treated water volume delivered to the distribution system) for potability,
 - 6) fire suppression,
 - 7) un-metered system testing,
 - 8) under-registration of meters, and
 - 9) other discrepancies between the metered amount of finished water output from the treatment plant less the metered amounts used for residential and non-residential uses specified in Parts B and C above, and
 - B. A schedule for a remedial action-plan to reduce the water losses to below 10%.
5. **Alternative Water Supplied other than Reclaimed Water** - Permittees that provide Alternative Water Supplies other than reclaimed water (e.g., stormwater not treated for potable use) shall include the following on Part D of the Form:
- A. Description of the type of Alternative Water Supply provided,
 - B. County where service is provided,
 - C. Customer name and contact information,
 - D. Customer's Water Use Permit number (if any),
 - E. Customer's meter location latitude and longitude,
 - F. Meter ownership information,
 - G. General customer use category,
 - H. Proposed and actual flows in annual average gallons per day (gpd) per customer,
 - I. Customer cost per 1,000 gallons or flat rate information,
 - J. Delivery mode (e.g., pressurized or non-pressurized),
 - K. Interruptible Service Agreement (Y/N),
 - L. Month/year service began, and
 - M. Totals of monthly quantities supplied.
6. **Suppliers of Reclaimed Water** - Depending upon the treatment capacity of the Permittees wastewater treatment plant, the Permittee shall submit information on reclaimed water supplied as follows:
- A. Permittees having a wastewater treatment facility with an annual average design capacity equal to or greater than 100,000 gpd shall utilize the "SWFWMD Annual Reclaimed Water Supplier Report" in Excel format on the Compact Disk, Form No. LEG-R.026.00 (05/09). The "SWFWMD Annual Reclaimed Water Supplier Report" is described in Section 3.1 of Chapter 3, under the subheading "Reclaimed Water Supplier Report" and is described in detail in Appendix A to Part B, Basis of Review of the "Water Use Permit Information Manual."
 - B. Permittees that have a wastewater treatment facility with an annual average design capacity less than 100,000 gpd can either utilize the "SWFWMD Annual Reclaimed Water Supplier Report," Form No. LEG-R.026.00, as described in sub-part (1) above or provide the following information on Part E of the Form:

- 1) Bulk customer information:
 - a) Name, address, telephone number,
 - b) WUP number (if any),
 - c) General use category (residential, commercial, recreational, agricultural irrigation, mining),
 - d) Month/year first served,
 - e) Line size,
 - f) Meter information, including the ownership and latitude and longitude location,
 - g) Delivery mode (pressurized, non-pressurized).
- 2) Monthly flow in gallons per bulk customer.
- 3) Total gallons per day (gpd) provided for metered residential irrigation.
- 4) Disposal information:
 - a) Site name and location (latitude and longitude or as a reference to the service area map),
 - b) Contact name and telephone,
 - c) Disposal method, and
 - d) Annual average gpd disposed.

Michael K. Balsler, M.P.A., P.G.

Authorized Signature

SOUTHWEST FLORIDA WATER MANAGEMENT DISTRICT

This permit, issued under the provision of Chapter 373, Florida Statutes and Florida Administrative Code 40D-2, authorizes the Permittee to withdraw the quantities outlined above, and may require various activities to be performed by the Permittee as described in the permit, including the Special Conditions. The permit does not convey to the Permittee any property rights or privileges other than those specified herein, nor relieve the Permittee from complying with any applicable local government, state, or federal law, rule, or ordinance.



An Equal
Opportunity
Employer

Southwest Florida Water Management District

2379 Broad Street, Brooksville, Florida 34604-6899
(352) 796-7211 or 1-800-423-1476 (FL only)
SUNCOM 628-4150 TDD only 1-800-231-6103 (FL only)
On the Internet at: WaterMatters.org

Bartow Service Office
170 Century Boulevard
Bartow, Florida 33830-7700
(863) 534-1448 or
1-800-492-7862 (FL only)

Sarasota Service Office
6750 Fruitville Road
Sarasota, Florida 34240-9711
(941) 377-3722 or
1-800-320-3503 (FL only)

Tampa Service Office
7601 Highway 301 North
Tampa, Florida 33637-6759
(813) 985-7481 or
1-800-836-0797 (FL only)

NOTICING PACKET PUBLICATION INFORMATION

PLEASE SEE THE NEXT PAGE OF THIS NOTICE FOR A LIST OF FREQUENTLY ASKED QUESTIONS (FAQ)

The District's action regarding the issuance or denial of a permit, a petition or qualification for an exemption only becomes closed to future legal challenges from members of the public ("third parties"), if 1.) "third parties" have been properly notified of the District's action regarding the permit or exemption, and 2.) no "third party" objects to the District's action within a specific period of time following the notification.

Notification of "third parties" is provided through publication of certain information in a newspaper of general circulation in the county or counties where the proposed activities are to occur. Publication of notice informs "third parties" of their right to challenge the District's action. If proper notice is provided by publication, "third parties" have a 21-day time limit in which to file a petition opposing the District's action. A shorter 14-day time limit applies to District action regarding Environmental Resource Permits linked with an authorization to use Sovereign Submerged Lands. However, if no notice to "third parties" is published, there is no time limit to a party's right to challenge the District's action. The District has not published a notice to "third parties" that it has taken or intends to take final action on your application. If you want to ensure that the period of time in which a petition opposing the District's action regarding your application is limited to the time frames stated above, you must publish, at your own expense, a notice in a newspaper of general circulation. A copy of the Notice of Agency Action the District uses for publication and guidelines for publishing are included in this packet.

Guidelines for Publishing a Notice of Agency Action

1. Prepare a notice for publication in the newspaper. The District's Notice of Agency Action, included with this packet, contains all of the information that is required for proper noticing. However, you are responsible for ensuring that the form and **the content** of your notice comply with the applicable statutory provisions.
2. Your notice must be published in accordance with Chapter 50, Florida Statutes. A copy of the statute is enclosed.
3. Select a newspaper that is appropriate considering the location of the activities proposed in your application, and contact the newspaper for further information regarding their procedures for publishing.
4. You only need to publish the notice for one day.
5. Obtain an "affidavit of publication" from the newspaper after your notice is published.
6. Immediately upon receipt send the **ORIGINAL** affidavit to the District at the address below, for the file of record. **Retain a copy of the affidavit for your records.**

Southwest Florida Water Management District
Records and Data Supervisor
2379 Broad Street
Brooksville, Florida 34604-6899

Note: If you are advertising a notice of the District's proposed action, and the District's final action is different, publication of an additional notice may be necessary to prevent future legal challenges. If you need additional assistance, please contact us at ext. 4360, at the Brooksville number listed above. **(Your question may be on the FAQ list).**

FAQ ABOUT NOTICING

1. **Q.** Do I have to do this noticing, and what is this notice for?
A. You do not have to do this noticing, unless you are issued a permit classified as an "Individual". You need to publish a notice if you want to ensure that a "third party cannot challenge the District's action on your permit, exemption, or petition at some future date. If you choose not to publish, there is no time limit to a third party's right to challenge the District's action.
2. **Q.** What do I need to send to the newspaper?
A. The enclosed one page notice form entitled "Notice of Final Agency Action (or Proposed Agency Action) By The Southwest Florida Water Management District." You must fill in the blanks before sending it.
3. **Q.** Do I have to use the notice form, or can I make up my own form?
A. You do not have to use our form. However, your notice must contain all information that is in the form.
4. **Q.** Do I send the newspaper the whole form (one page) or just the top portion that has blanks?
A. Send the full page form which includes the **NOTICE OF RIGHTS** section on the bottom half.
5. **Q.** Do I type or print the information in the blanks? Or will the newspaper fill in the blanks?
A. You are required to fill in the blanks on the form before sending it to the newspaper. Contact your selected newspaper for instructions on printing or typing the information in the blanks.
6. **Q.** The section 50.051, F.S. (enclosed) proof of publication form of uniform affidavit has blanks in the text. Do I fill in these blanks and send that to the newspaper?
A. No. That section shows the affidavit the newspaper will send you. They will fill in the blanks.
7. **Q.** If someone objects, is my permit or exemption no good?
A. If you publish a notice and a "third party" files a request for administrative hearing within the allotted time, the matter is referred to an administrative hearing. While the case is pending, generally, you may not proceed with activities under the challenged agency action. When the hearing is complete, the administrative law judge's (ALJ) recommendation is returned to the District Governing Board, and the Governing Board will take final action on the ALJ's recommendation. There is no time limit for a "third party" to object and file a request for administrative hearing if you do not publish a notice.
8. **Q.** I don't understand what I should put in the blanks on the Notice form?
A.
 1. **County, Section/Township/Range, application No., permit No., proposed permit No., petition No., Exemption No., or permit inquiry No.** is on your Permit, Petition, Exemption, or Denial document.
 2. **Permit Type or Application Type** is Environmental Resource Permit, Water Use Permit, etc.
 3. **# of Acres** is the project acres. This is listed on the Environmental Resource Permit documents. For Water Use Permits, Exemptions, etc., you may put "Not Applicable" if unknown.
 4. **Rule or Statute reference** (Exemptions only). The rule and/or statute reference is at the top of page one in the reference line of the Exemption. For all others, put "Not Applicable" in this blank.
 5. **Type of Project** describes your project activity. Environmental Resource Permit = Agriculture, Commercial, Government, Industrial, Mining, Road Projects, Residential, Semi-Public or Water Quality Treatment. Water Use Permit = Agricultural (if irrigating, state that it is irrigation and specify what is being irrigated), Industrial Commercial, Recreation Aesthetic, Mining Dewatering, or Public Supply.
 6. **Project Name** is the name of your project, if applicable. If there is no project name, put "Not Applicable" in this blank.

**CHAPTER 50, FLORIDA STATUTES
LEGAL AND OFFICIAL ADVERTISEMENTS**

<u>50.011</u>	Where and in what language legal notices to be published.
<u>50.021</u>	Publication when no newspaper in county.
<u>50.031</u>	Newspapers in which legal notices and process may be published.
<u>50.041</u>	Proof of publication; uniform affidavits required.
<u>50.051</u>	Proof of publication; form of uniform affidavit.
<u>50.061</u>	Amounts chargeable.
<u>50.071</u>	Court docket fund; service charges; publications.

50.011 Where and in what language legal notices to be published.-

Whenever by statute an official or legal advertisement or a publication, or notice in a newspaper has been or is directed or permitted in the nature of or in lieu of process, or for constructive service, or in initiating, assuming, reviewing, exercising or enforcing jurisdiction or power, or for any purpose, including all legal notices and advertisements of sheriffs and tax collectors, the contemporaneous and continuous intent and meaning of such legislation all and singular, existing or repealed, is and has been and is hereby declared to be and to have been, and the rule of interpretation is and has been, a publication in a newspaper printed and published periodically once a week or oftener, containing at least 25 percent of its words in the English language, entered or qualified to be admitted and entered as periodicals matter at a post office in the county where published, for sale to the public generally, available to the public generally for the publication of official or other notices and customarily containing information of a public character or of interest or of value to the residents or owners of property in the county where published, or of interest or of value to the general public.

History.-s. 2, ch. 3022, 1877; RS 1296; GS 1727; s. 1, ch. 5610, 1907; RGS 2942; s. 1, ch. 12104, 1927; CGL 4666, 4901; s. 1, ch. 63-387; s. 6, ch. 67-254; s. 21, ch. 99-2.

Note.-Former s. 49.01.

50.021 Publication when no newspaper in county.

When any law, or order or decree of court, shall direct advertisements to be made in any county and there be no newspaper published in the said county, the advertisement may be made by posting three copies thereof in three different places in said county, one of which shall be at the front door of the courthouse, and by publication in the nearest county in which a newspaper is published.

History.-RS 1297; GS 1728; RGS 2943; CGL 4667; s. 6, ch. 67-254.

Note.-Former s. 49.02.

50.031 Newspapers in which legal notices and process may be published.

No notice or publication required to be published in a newspaper in the nature of or in lieu of process of any kind, nature, character or description provided for under any law of the state, whether heretofore or hereafter enacted, and whether pertaining to constructive service, or the initiating, assuming, reviewing, exercising or enforcing jurisdiction or power, by any court in this state, or any notice of sale of property, real or personal, for taxes, state, county or municipal, or sheriff's, guardian's or administrator's or any sale made pursuant to any judicial order, decree or statute or any other publication or notice pertaining to any affairs of the state, or any county, municipality or other political subdivision thereof, shall be deemed to have been published in accordance with the statutes providing for such publication, unless the same shall have been published for the prescribed period of time required for such publication, in a newspaper which at the time of such publication shall have been in existence for 1 year and shall have been entered as periodicals matter at a post office in the county where published, or in a newspaper which is a direct successor of a newspaper which together have been so published; provided, however, that nothing herein contained shall apply where in any county there shall be no newspaper in existence which shall have been published for the length of time above prescribed. No legal publication of any kind, nature or description, as herein defined, shall be valid or binding or held to be in compliance with the statutes providing for such publication unless the same shall have been published in accordance with the provisions of this section. Proof of such publication shall be made by uniform affidavit.

History.-ss. 1-3, ch. 14830, 1931; CGL 1936 Supp. 4274(1); s. 7, ch. 22858, 1945; s. 6, ch. 67-254; s. 1, ch. 74-221; s. 22, ch. 99-2.

Note.-Former s. 49.03.

50.041 Proof of publication; uniform affidavits required.

(1) All affidavits of publishers of newspapers (or their official representatives) made for the purpose of establishing proof of publication of public notices or legal advertisements shall be uniform throughout the state.

(2) Each such affidavit shall be printed upon white bond paper containing at least 25 percent rag material and shall be 8.5 inches in width and of convenient length, not less than 5.5 inches. A white margin of not less than 2.5 inches shall be left at the right side of each affidavit form and upon or in this space shall be substantially pasted a clipping which shall be a true copy of the public notice or legal advertisement for which proof is executed.

(3) In all counties having a population in excess of 450,000 according to the latest official decennial census, in addition to the charges which are now or may hereafter be established by law for the publication of every official notice or legal advertisement, there may be a charge not to exceed \$2 for the preparation and execution of each such proof of publication or publisher's affidavit.

History.-s. 1, ch. 19290, 1939; CGL 1940 Supp. 4668(1); s. 1, ch. 63-49; s. 26, ch. 67-254; s. 1, ch. 76-58.

Note.-Former s. 49.04.

50.051 Proof of publication; form of uniform affidavit.-

The printed form upon which all such affidavits establishing proof of publication are to be executed shall be substantially as follows:

NAME OF NEWSPAPER
Published (Weekly or Daily)
(Town or City) (County) FLORIDA

STATE OF FLORIDA
COUNTY OF _____;

Before the undersigned authority personally appeared _____, who on oath says that he or she is _____ of the _____, a _____ newspaper published at _____ in _____ County, Florida; that the attached copy of advertisement, being a _____ in the matter of _____ in the _____ Court, was published in said newspaper in the issues of _____.

Affiant further says that the said _____ is a newspaper published at _____, in said _____ County, Florida, and that the said newspaper has heretofore been continuously published in said _____ County, Florida, each _____ and has been entered as periodicals matter at the post office in _____, in said _____ County, Florida, for a period of 1 year next preceding the first publication of the attached copy of advertisement; and affiant further says that he or she has neither paid nor promised any person, firm or corporation any discount, rebate, commission or refund for the purpose of securing this advertisement for publication in the said newspaper.

Sworn to and subscribed before me this _____ day of _____, _____ (year), by _____, who is personally known to me or who has produced (type of identification) as identification.

_____(Signature of Notary Public)_____

_____(Print, Type, or Stamp Commissioned Name of Notary Public)_____

_____(Notary Public)_____

History.-s. 2, ch. 19290, 1939; CGL 1940 Supp. 4668(2); s. 6, ch. 67-254; s. 1, ch. 93-62; s. 291, ch. 95-147.

Note.-Former s. 49.05.

50.061 Amounts chargeable.-

(1) The publisher of any newspaper publishing any and all official public notices or legal advertisements shall charge therefore the rates specified in this section without rebate, commission or refund.

(2) The charge for publishing each such official public notice or legal advertisement shall be 70 cents per square inch for the first insertion and 40 cents per square inch for each subsequent insertion, except that:

(a) In all counties having a population of more than 304,000 according to the latest official decennial census, the charge for publishing each such official public notice or legal advertisement shall be 80 cents per square inch for the first insertion and 60 cents per square inch for each subsequent insertion.

(b) In all counties having a population of more than 450,000 according to the latest official decennial census, the charge for publishing each such official public notice or legal advertisement shall be 95 cents per square inch for the first insertion and 75 cents per square inch for each subsequent insertion.

(3) Where the regular established minimum commercial rate per square inch of the newspaper publishing such official public notices or legal advertisements is in excess of the rate herein stipulated, said minimum commercial rate per square inch may be charged for all such legal advertisements or official public notices for each insertion, except that a governmental agency publishing an official public notice or legal advertisement may procure publication by soliciting and accepting written bids from newspapers published in the county, in which case the specified charges in this section do not apply.

(4) All official public notices and legal advertisements shall be charged and paid for on the basis of 6-point type on 6-point body, unless otherwise specified by statute.

(5) Any person violating a provision of this section, either by allowing or accepting any rebate, commission, or refund, commits a misdemeanor of the second degree, punishable as provided in s. 775.082 or s. 775.083.

(6) Failure to charge the rates prescribed by this section shall in no way affect the validity of any official public notice or legal advertisement and shall not subject same to legal attack upon such grounds.

History.-s. 3, ch. 3022, 1877; RS 1298; GS 1729; RGS 2944; s. 1, ch. 12215, 1927; CGL 4668; ss. 1, 2, 2A, 2B, ch. 20264, 1941; s. 1, ch. 23663, 1947; s. 1, ch. 57-160; s. 1, ch. 63-50; s. 1, ch. 65-569; s. 6, ch. 67-254; s. 15, ch. 71-136; s. 35, ch. 73-332; s. 1, ch. 90-279.

Note.-Former s. 49.06.

50.0711 Court docket fund; service charges; publications.-

(1) The clerk of the court in each county may establish a court docket fund for the purpose of paying the cost of publication of the fact of the filing of any civil case in the circuit court of the county by the style and of the calendar relating to such cases. This court docket fund shall be funded by \$1 mandatory court cost for all civil actions, suits, or proceedings filed in the circuit court of the county. The clerk shall maintain such funds separate and apart, and the proceeds from this court cost shall not be diverted to any other fund or for any purpose other than that established in this section. The clerk of the court shall dispense the fund to the designated record newspaper in the county on a quarterly basis.

(2) A newspaper qualified under the terms of s. 50.011 shall be designated as the record newspaper for such publication by an order of the majority of the judges in the judicial circuit in which such county is located, and such order shall be filed and recorded with the clerk of the circuit court for such county. The designated record newspaper may be changed at the end of any fiscal year of the county by a majority vote of the judges of the judicial circuit of the county ordering such change 30 days prior to the end of the fiscal year, notice of which order shall be given to the previously designated record newspaper.

(3) The publishers of any designated record newspapers receiving payment from this court docket fund shall publish, without additional charge, the fact of the filing of any civil case, suit, or action filed in such county in the circuit. Such publication shall be in accordance with a schedule agreed upon between the record newspaper and the clerk of the court in such county.

(4) The publishers of any designated record newspapers receiving revenues from the court docket fund established in subsection (1) shall, without charge, accept legal advertisements for the purpose of service of process by publication under s. 49.011(4), (10), and (11) when such publication is required of persons authorized to proceed as indigent persons under s. 57.081.

History.-s. 46, ch. 2004-265.

**NOTICE OF FINAL AGENCY ACTION BY
THE SOUTHWEST FLORIDA WATER MANAGEMENT DISTRICT**

Notice is given that the District's Final Agency Action is approval of the _____
(Permit Type)

on _____ acres to serve _____ known as _____
(# of Acres) (Type of Project) (Project Name)

The project is located in _____ County, Section(s) _____
(County Name) (Section)

Township _____ South, Range _____ East. The permit applicant
(Township) (Range)

is _____ whose address is _____
(name) (Address)

The permit No. is _____
(Permit #)

The file(s) pertaining to the project referred to above is available for inspection Monday through Friday except for legal holidays, 8:00 a.m. to 5:00 p.m., at the Southwest Florida Water Management District
(District) _____
(Address of District Office issuing Permit)

NOTICE OF RIGHTS

Any person whose substantial interests are affected by the District's action regarding this permit may request an administrative hearing in accordance with Sections 120.569 and 120.57, Florida Statutes (F.S.), and Chapter 28-106, Florida Administrative Code (F.A.C.), of the Uniform Rules of Procedure. *A request for hearing must (1) explain how the substantial interests of each person requesting the hearing will be affected by the District's action, or final action; (2) state all material facts disputed by each person requesting the hearing or state that there are no disputed facts; and (3) otherwise comply with Chapter 28-106, F.A.C.* A request for hearing must be filed with and received by the Agency Clerk of the District at the District's Brooksville address, 2379 Broad Street, Brooksville, FL 34604-6899 within 21 days of publication of this notice (or within 14 days for an Environmental Resource Permit with Proprietary Authorization for the use of Sovereign Submerged Lands). Failure to file a request for hearing within this time period shall constitute a waiver of any right such person may have to request a hearing under Sections 120.569 and 120.57, F.S.

Because the administrative hearing process is designed to formulate final agency action, the filing of a petition means that the District's final action may be different from the position taken by it in this notice of final agency action. Persons whose substantial interests will be affected by any such final decision of the District on the application have the right to petition to become a party to the proceeding, in accordance with the requirements set forth above.

Mediation pursuant to Section 120.573, F.S., to settle an administrative dispute regarding the District's final action in this matter is not available prior to the filing of a request for hearing.

**PART II HEARINGS INVOLVING
DISPUTED ISSUES OF MATERIAL FACT**

28-106.201 Initiation of Proceedings.

(1) Unless otherwise provided by statute, and except for agency enforcement and disciplinary actions that shall be initiated under Rule 28-106.2015, F.A.C., initiation of proceedings shall be made by written petition to the agency responsible for rendering final agency action. The term "petition" includes any document that requests an evidentiary proceeding and asserts the existence of a disputed issue of material fact. Each petition shall be legible and on 8.5 by 11 inch white paper. Unless printed, the impression shall be on one side of the paper only and lines shall be double-spaced.

(2) All petitions filed under these rules shall contain:

(a) The name and address of each agency affected and each agency's file or identification number, if known;

(b) The name, address, and telephone number of the petitioner; the name, address, and telephone number of the petitioner's representative, if any, which shall be the address for service purposes during the course of the proceeding; and an explanation of how the petitioner's substantial interests will be affected by the agency determination;

(c) A statement of when and how the petitioner received notice of the agency decision;

(d) A statement of all disputed issues of material fact. If there are none, the petition must so indicate;

(e) A concise statement of the ultimate facts alleged, including the specific facts the petitioner contends warrant reversal or modification of the agency's proposed action;

(f) A statement of the specific rules or statutes the petitioner contends require reversal or modification of the agency's proposed action; and

(g) A statement of the relief sought by the petitioner, stating precisely the action petitioner wishes the agency to take with respect to the agency's proposed action.

(3) Upon receipt of a petition involving disputed issues of material fact, the agency shall grant or deny the petition, and if granted shall, unless otherwise provided by law, refer the matter to the Division of Administrative Hearings with a request that an administrative law judge be assigned to conduct the hearing. The request shall be accompanied by a copy of the petition and a copy of the notice of agency action.

Specific Authority 120.54(3), (5) F.S. Law Implemented 120.54(5), 120.569, 120.57 F.S. History-New 4-1-97, Amended 9-17-98, 1-15-07.

**PART III PROCEEDINGS AND HEARINGS
NOT INVOLVING DISPUTED ISSUES OF
MATERIAL FACT**

28-106.301 Initiation of Proceedings

(1) Unless otherwise provided by statute and except for agency enforcement and disciplinary actions initiated under subsection 28-106.2015(1), F.A.C., initiation of a proceeding shall be made by written petition to the agency responsible for rendering final agency action. The term "petition" includes any document which requests a proceeding. Each petition shall be legible and on 8.5 by 11 inch white paper or on a form provided by the agency. Unless printed, the impression shall be on one side of the paper only and lines shall be double-spaced.

(2) All petitions filed under these rules shall contain:

(a) The name and address of each agency affected and each agency's file or identification number, if known;

(b) The name, address, and telephone number of the petitioner; the name, address, and telephone number of the petitioner's representative, if any, which shall be the address for service purposes during the course of the proceeding; and an explanation of how the petitioner's substantial interests will be affected by the agency determination;

(c) An explanation of how the petitioner's substantial interests will be affected by the agency determination;

(d) A statement of when and how the petitioner received notice of the agency decision;

(e) A concise statement of the ultimate facts alleged, including the specific facts the petitioner contends warrant reversal or modification of the agency's proposed action;

(f) A statement of the specific rules or statutes that the petitioner contends require reversal or modification of the agency's proposed action;

(g) A statement of the relief sought by the petitioner, stating precisely the action petitioner wishes the agency to take with respect to the agency's proposed action; and

(h) A statement that no material facts are in dispute.

Specific Authority 120.54(5) F.S. Law Implemented 120.54(5), 120.569, 120.57 F.S. History-New 4-1-97, Amended 9-17-98, 1-15-07, 12-24-07.

George J Mcdonald Pe
9030 S Brittany Path
Inverness, FL 34452

Mcdonald Group International Inc
9030 S Brittany Path
Inverness, FL 34452

Cypress Lakes Utilities Inc
200 Weathersfield Ave
Altamonte Springs, FL 32750