

FLORIDA POWER AND LIGHT COMPANY
ACCOUNT 350.2 EASEMENTS

ANNUAL STATISTICS, DOLLARS

ADDITIONS AND BALANCES

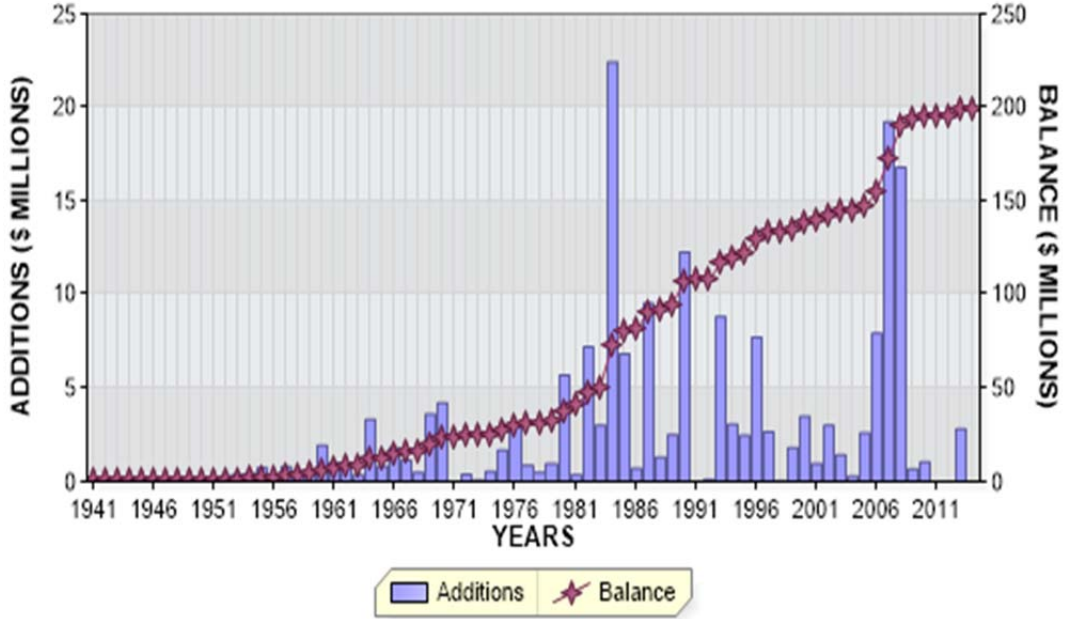

REGULAR RETIREMENTS

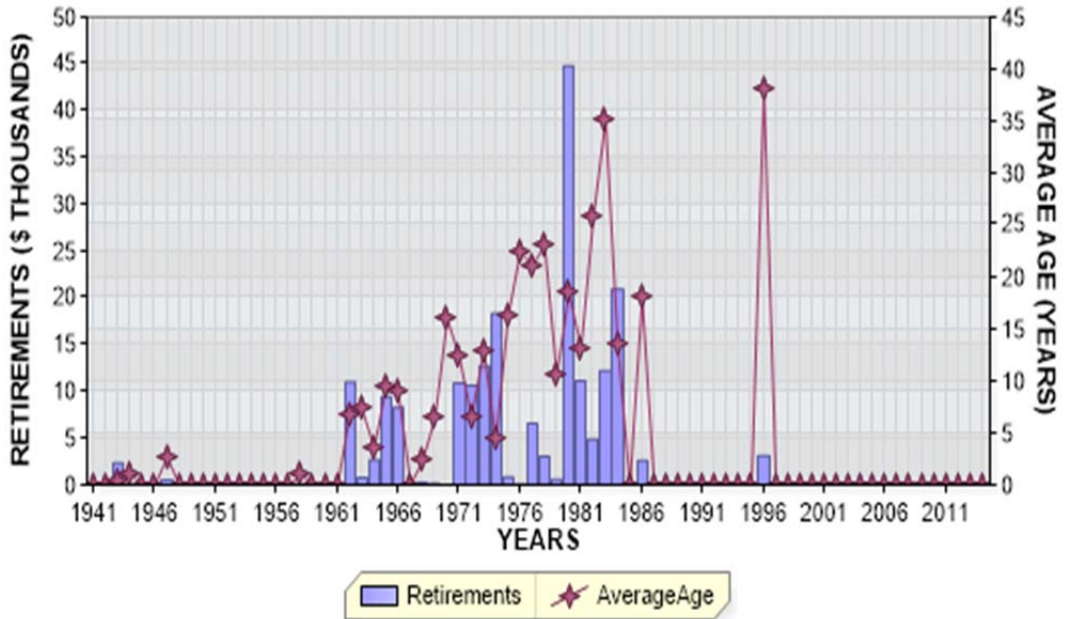

FLORIDA POWER AND LIGHT COMPANY
ACCOUNT 350.2 EASEMENTS

ANNUAL STATISTICS, PERCENT OF BEGINNING BALANCES

ADDITIONS AND GROWTH

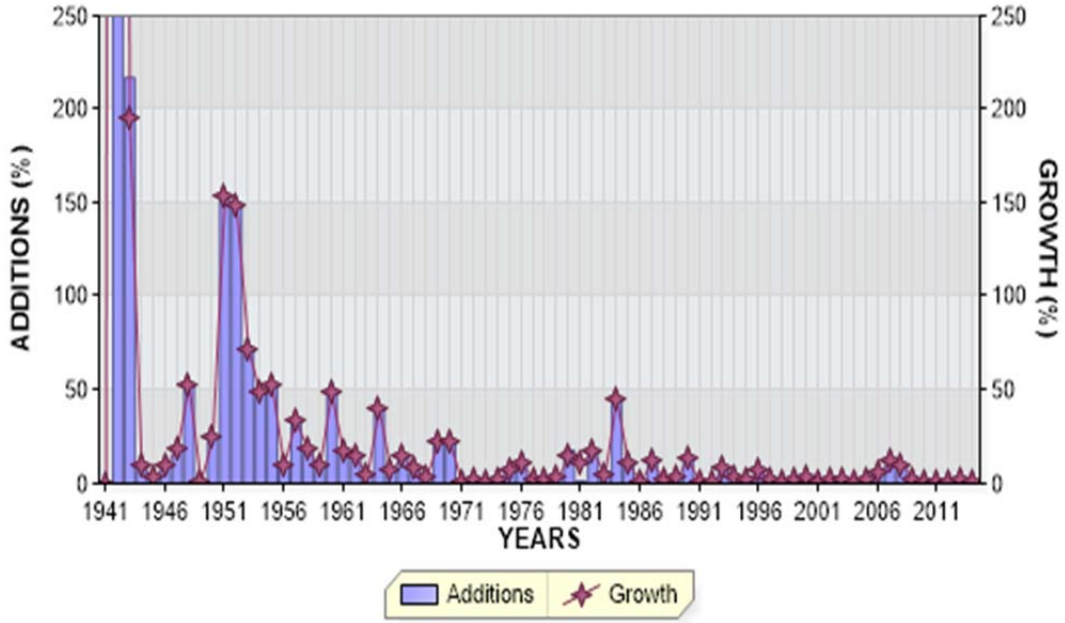

REGULAR RETIREMENTS



FLORIDA POWER AND LIGHT COMPANY

ACCOUNT 350.2 EASEMENTS

ANNUAL STATISTICS CLASSIFIED BY ACCOUNTING TRANSACTION

TR CD	TRAN YEAR	INST YEAR	TRANSACTION AMOUNT	CUMULATIVE PCT OR PCT OF BEG BAL	AVG AGE	UNAGED AMOUNT
9	1941		250.00	0.0		
8	1941		250.00		0.5	
9	1942		10,353.12	4141.2		
8	1942		10,603.12	4241.2	0.5	
0	1943		2,335.88CR	22.0CR	0.3	
9	1943		23,001.61	216.9		
8	1943		31,268.85	294.9	0.8	
0	1944		125.00CR	0.4CR	1.0	
9	1944		3,231.30	10.3		
8	1944		34,375.15	109.9	1.7	
9	1945		1,052.43	3.1		
8	1945		35,427.58	103.1	2.7	
9	1946		3,557.55	10.0		
8	1946		38,985.13	110.0	3.4	
0	1947		540.12CR	1.4CR	2.7	
9	1947		7,569.05	19.4		
8	1947		46,014.06	118.0	3.7	
9	1948		24,023.17	52.2		
8	1948		70,037.23	152.2	3.3	
9	1949		630.56	0.9		
8	1949		70,667.79	100.9	4.3	
9	1950		17,220.76	24.4		
8	1950		87,888.55	124.4	4.3	
9	1951		134,368.66	152.9		
8	1951		222,257.21	252.9	2.4	
9	1952		328,655.39	147.9		
8	1952		550,912.60	247.9	1.7	
9	1953		395,135.13	71.7		
8	1953		946,047.73	171.7	1.8	
9	1954		455,414.03	48.1		
8	1954		1,401,461.76	148.1	2.0	
9	1955		729,062.94	52.0		
8	1955		2,130,524.70	152.0	2.2	

FLORIDA POWER AND LIGHT COMPANY

ACCOUNT 350.2 EASEMENTS

ANNUAL STATISTICS CLASSIFIED BY ACCOUNTING TRANSACTION

TR CD	TRAN YEAR	INST YEAR	TRANSACTION AMOUNT	CUMULATIVE PCT OR PCT OF BEG BAL	AVG AGE	UNAGED AMOUNT
9	1956		211,128.93	9.9		
8	1956		2,341,653.63	109.9	2.9	
9	1957		790,876.64	33.8		
8	1957		3,132,530.27	133.8	3.1	
0	1958		294.88CR	0.0CR	1.0	
9	1958		582,839.81	18.6		
8	1958		3,715,075.20	118.6	3.5	
9	1959		332,201.71	8.9		
8	1959		4,047,276.91	108.9	4.2	
9	1960		1,944,629.22	48.0		
8	1960		5,991,906.13	148.0	3.7	
9	1961		1,023,370.27	17.1		
8	1961		7,015,276.40	117.1	4.0	
0	1962		11,037.15CR	0.2CR	6.8	
9	1962		1,021,184.98	14.6		
8	1962		8,025,424.23	114.4	4.5	
0	1963		803.00CR	0.0CR	7.3	
9	1963		347,018.91	4.3		
8	1963		8,371,640.14	104.3	5.3	
0	1964		2,709.00CR	0.0CR	3.6	
9	1964		3,322,043.27	39.7		
8	1964		11,690,974.41	139.6	4.6	
0	1965		9,433.02CR	0.1CR	9.5	
9	1965		830,958.23	7.1		
8	1965		12,512,499.62	107.0	5.3	
0	1966		8,303.00CR	0.1CR	8.9	
9	1966		1,820,553.50	14.5		
8	1966		14,324,750.12	114.5	5.5	
9	1967		1,138,282.17	7.9		
8	1967		15,463,032.29	107.9	6.1	
0	1968		175.00CR	0.0CR	2.4	
9	1968		491,700.74	3.2		
8	1968		15,954,558.03	103.2	6.9	
0	1969		402.73CR	0.0CR	6.4	
9	1969		3,619,717.17	22.7		
8	1969		19,573,872.47	122.7	6.5	

FLORIDA POWER AND LIGHT COMPANY

ACCOUNT 350.2 EASEMENTS

ANNUAL STATISTICS CLASSIFIED BY ACCOUNTING TRANSACTION

TR CD	TRAN YEAR	INST YEAR	TRANSACTION AMOUNT	CUMULATIVE PCT OR PCT OF BEG BAL	AVG AGE	UNAGED AMOUNT
0	1970		121.00CR	0.0CR	16.0	
9	1970		4,210,453.49	21.5		
8	1970		23,784,204.96	121.5	6.3	
0	1971		10,887.00CR	0.0CR	12.3	
9	1971		129,557.96	0.5		
8	1971		23,902,875.92	100.5	7.2	
0	1972		10,659.61CR	0.0CR	6.5	
3	1972		42,602.13	0.2		
9	1972		394,258.26	1.6		
8	1972		24,329,076.70	101.8	8.1	
0	1973		12,726.32CR	0.1CR	12.9	
3	1973		28,637.95	0.1		
9	1973		206,861.08	0.9		
8	1973		24,551,849.41	100.9	9.0	
0	1974		18,330.29CR	0.1CR	4.4	
3	1974		31,715.00CR	0.1CR		
9	1974		567,555.59	2.3		
8	1974		25,069,359.71	102.1	9.8	
0	1975		859.00CR	0.0CR	16.2	
3	1975		123,201.49	0.5		
9	1975		1,687,988.44	6.7		
8	1975		26,879,690.64	107.2	10.1	
0	1976		320.00CR	0.0CR	22.4	
3	1976		18,892.37CR	0.1CR		
9	1976		2,940,452.88	10.9		
8	1976		29,800,931.15	110.9	10.1	
0	1977		6,570.00CR	0.0CR	21.1	
3	1977		121,220.83CR	0.4CR		
9	1977		856,751.47	2.9		
8	1977		30,529,891.79	102.4	10.8	
0	1978		3,074.00CR	0.0CR	23.1	
3	1978		34,430.33	0.1		
9	1978		500,169.63	1.6		
8	1978		31,061,417.75	101.7	11.6	
0	1979		598.00CR	0.0CR	10.6	
9	1979		951,504.23	3.1		
8	1979		32,012,323.98	103.1	12.2	

FLORIDA POWER AND LIGHT COMPANY

ACCOUNT 350.2 EASEMENTS

ANNUAL STATISTICS CLASSIFIED BY ACCOUNTING TRANSACTION

TR CD	TRAN YEAR	INST YEAR	TRANSACTION AMOUNT	CUMULATIVE PCT OR PCT OF BEG BAL	AVG AGE	UNAGED AMOUNT
0	1980		44,818.48CR	0.1CR	18.5	
3	1980		1,012,243.96CR	3.2CR		
9	1980		5,699,055.10	17.8		
8	1980		36,654,316.64	114.5	11.8	
0	1981		11,149.74CR	0.0CR	13.2	
3	1981		3,611,092.46	9.9		
9	1981		367,577.42	1.0		
8	1981		40,621,836.78	110.8	11.8	
0	1982		4,891.45CR	0.0CR	25.7	
3	1982		36,436.85CR	0.1CR		
9	1982		7,199,007.27	17.7		
8	1982		47,779,515.75	117.6	10.9	
0	1983		12,186.83CR	0.0CR	35.1	
3	1983		759,144.50CR	1.6CR		
9	1983		3,021,330.19	6.3		
8	1983		50,029,514.61	104.7	10.9	
0	1984		20,939.00CR	0.0CR	13.5	
3	1984		1,880.79	0.0		
9	1984		22,440,299.15	44.9		
8	1984		72,450,755.55	144.8	8.4	
3	1985		930,821.52	1.3		
9	1985		6,848,190.89	9.5		
8	1985		80,229,767.96	110.7	8.6	
0	1986		2,600.00CR	0.0CR	18.0	
2	1986		24,407.69CR	0.0CR	14.0	
3	1986		75,240.73	0.1		
9	1986		716,982.13	0.9		
8	1986		80,994,983.13	101.0	9.6	
3	1987		59,368.30	0.1		
9	1987		9,538,142.01	11.8		
8	1987		90,592,493.44	111.8	9.5	
3	1988		43,631.48	0.0		
9	1988		1,310,592.20	1.4		
8	1988		91,946,717.12	101.5	10.4	
2	1989		164.94CR	0.0CR	25.0	
9	1989		2,516,286.60	2.7		
8	1989		94,462,838.78	102.7	11.1	

FLORIDA POWER AND LIGHT COMPANY

ACCOUNT 350.2 EASEMENTS

ANNUAL STATISTICS CLASSIFIED BY ACCOUNTING TRANSACTION

TR CD	TRAN YEAR	INST YEAR	TRANSACTION AMOUNT	CUMULATIVE PCT OF OR BEG PCT BAL	AVG AGE	UNAGED AMOUNT
2	1990		22.00CR	0.0CR	30.0	
3	1990		217,133.34	0.2		
9	1990		12,277,362.42	13.0		
8	1990		106,957,312.54	113.2	10.7	
2	1991		1,000.00CR	0.0CR	35.0	
3	1991		409,266.30	0.4		
9	1991		27,022.71	0.0		
8	1991		107,392,601.55	100.4	11.7	
3	1992		33,418.90CR	0.0CR		
9	1992		245,026.80	0.2		
8	1992		107,604,209.45	100.2	12.7	
3	1993		6,086.03	0.0		
9	1993		8,830,154.99	8.2		
8	1993		116,440,450.47	108.2	12.7	
2	1994		70.00CR	0.0CR	38.0	
3	1994		164,405.05	0.1		
9	1994		3,068,110.50	2.6		
8	1994		119,672,896.02	102.8	13.3	
3	1995		26,064.07	0.0		
9	1995		2,465,264.12	2.1		
8	1995		122,164,224.21	102.1	14.0	
0	1996		3,130.00CR	0.0CR	38.0	
2	1996		3.00CR	0.0CR	35.0	
3	1996		11,384.52CR	0.0CR		
9	1996		7,729,825.26	6.3		
8	1996		129,879,531.95	106.3	14.2	
2	1997		8,335.00CR	0.0CR	19.1	
3	1997		107,051.67	0.1		
9	1997		2,671,232.38	2.1		
8	1997		132,649,481.00	102.1	14.9	
3	1998		5,850.00	0.0		
9	1998		169,749.86	0.1		
8	1998		132,825,080.86	100.1	15.8	
2	1999		3,585.81CR	0.0CR	17.0	
3	1999		7,937.61	0.0		
9	1999		1,827,637.83	1.4		
8	1999		134,657,070.49	101.4	16.6	

FLORIDA POWER AND LIGHT COMPANY

ACCOUNT 350.2 EASEMENTS

ANNUAL STATISTICS CLASSIFIED BY ACCOUNTING TRANSACTION

TR CD	TRAN YEAR	INST YEAR	TRANSACTION AMOUNT	CUMULATIVE PCT OF OR BEG PCT BAL	AVG AGE	UNAGED AMOUNT
2	2000		24,115.37CR	0.0CR	14.1	
3	2000		14,033.20	0.0		
9	2000		3,502,412.26	2.6		
8	2000		138,149,400.58	102.6	17.2	
3	2001		528,101.08	0.4		
9	2001		972,051.93	0.7		
8	2001		139,649,553.59	101.1	18.0	
2	2002		122,635.13CR	0.1CR	22.4	
9	2002		3,008,605.18	2.2		
8	2002		142,535,523.64	102.1	18.6	
2	2003		2,286.99CR	0.0CR	45.8	
3	2003		411,340.33	0.3		
9	2003		1,431,247.24	1.0		
8	2003		144,375,824.22	101.3	19.4	
2	2004		336.37CR	0.0CR	22.4	
3	2004		100,985.12	0.1		
9	2004		299,607.72	0.2		
8	2004		144,776,080.69	100.3	20.3	
2	2005		62,001.78CR	0.0CR	33.6	
3	2005		8,255.07	0.0		
9	2005		2,614,801.51	1.8		
8	2005		147,337,135.49	101.8	21.0	
2	2006		360.99CR	0.0CR	50.0	
3	2006		2,334.07	0.0		
9	2006		7,929,723.80	5.4		
8	2006		155,268,832.37	105.4	20.9	
2	2007		36.13CR	0.0CR	44.0	
3	2007		1,543,990.35CR	1.0CR		
9	2007		19,224,563.98	12.4		
8	2007		172,949,369.87	111.4	19.5	
9	2008		16,799,927.09	9.7		
8	2008		189,749,296.96	109.7	18.7	
3	2009		3,755,243.20	2.0		
9	2009		684,040.08	0.4		
8	2009		194,188,580.24	102.3	19.4	
9	2010		1,056,097.28	0.5		
8	2010		195,244,677.52	100.5	20.3	

FLORIDA POWER AND LIGHT COMPANY

ACCOUNT 350.2 EASEMENTS

ANNUAL STATISTICS CLASSIFIED BY ACCOUNTING TRANSACTION

TR CD	TRAN YEAR	INST YEAR	TRANSACTION AMOUNT	CUMULATIVE PCT OR PCT OF BEG BAL	AVG AGE	UNAGED AMOUNT
3	2011		366,607.03	0.2		
9	2011		33,638.50	0.0		
8	2011		195,644,923.05	100.2	21.2	
9	2012		46,236.63	0.0		
8	2012		195,691,159.68	100.0	22.2	
3	2013		190.14	0.0		
9	2013		2,820,965.13	1.4		
8	2013		198,512,314.95	101.4	22.9	
2	2014		2,163.57CR	0.0CR	56.0	
3	2014		59,321.37	0.0		
9	2014		47,059.51	0.0		
8	2014	1942	8,841.45	100.0		
8	2014	1943	14,023.38	100.0		
8	2014	1944	2,485.96	100.0		
8	2014	1945	688.93	100.0		
8	2014	1946	3,557.55	100.0		
8	2014	1947	5,739.55	100.0		
8	2014	1948	13,469.20	100.0		
8	2014	1949	630.56	100.0		
8	2014	1950	3,201.65	100.0		
8	2014	1951	135,845.01	100.0		
8	2014	1952	305,715.47	99.9		
8	2014	1953	334,990.09	99.8		
8	2014	1954	443,738.95	99.6		
8	2014	1955	645,900.42	99.4		
8	2014	1956	199,428.38	99.0		
8	2014	1957	789,606.76	98.9		
8	2014	1958	547,802.46	98.5		
8	2014	1959	300,340.19	98.3		
8	2014	1960	1,757,515.80	98.1		
8	2014	1961	1,001,876.12	97.2		
8	2014	1962	978,092.25	96.7		
8	2014	1963	344,991.34	96.2		
8	2014	1964	3,607,417.85	96.1		
8	2014	1965	740,567.31	94.2		
8	2014	1966	1,855,575.01	93.9		
8	2014	1967	1,052,716.85	92.9		
8	2014	1968	361,863.44	92.4		
8	2014	1969	4,096,487.96	92.2		
8	2014	1970	3,771,660.13	90.2		
8	2014	1971	129,204.82	88.3		
8	2014	1972	332,358.24	88.2		
8	2014	1973	698,321.00	88.0		
8	2014	1974	608,464.19	87.7		
8	2014	1975	1,398,325.79	87.4		
8	2014	1976	4,995,433.60	86.7		
8	2014	1977	940,279.08	84.1		

FLORIDA POWER AND LIGHT COMPANY

ACCOUNT 350.2 EASEMENTS

ANNUAL STATISTICS CLASSIFIED BY ACCOUNTING TRANSACTION

TR CD	TRAN YEAR	INST YEAR	TRANSACTION AMOUNT	CUMULATIVE PCT OR PCT OF BEG BAL	AVG AGE	UNAGED AMOUNT
8	2014	1978	691,913.14	83.7		
8	2014	1979	987,969.72	83.3		
8	2014	1980	2,946,855.67	82.8		
8	2014	1981	194,406.51	81.3		
8	2014	1982	7,357,247.96	81.2		
8	2014	1983	6,243,472.00	77.5		
8	2014	1984	22,634,010.38	74.4		
8	2014	1985	6,707,281.47	63.0		
8	2014	1986	716,982.13	59.6		
8	2014	1987	9,541,803.53	59.3		
8	2014	1988	1,353,856.92	54.5		
8	2014	1989	2,508,199.93	53.8		
8	2014	1990	12,750,524.36	52.5		
8	2014	1991	33,491.37	46.1		
8	2014	1992	485,788.27	46.1		
8	2014	1993	5,828,039.62	45.8		
8	2014	1994	4,159,613.64	42.9		
8	2014	1995	3,234,847.73	40.8		
8	2014	1996	7,752,876.10	39.2		
8	2014	1997	3,526,713.39	35.3		
8	2014	1998	240,014.01	33.5		
8	2014	1999	1,828,507.45	33.4		
8	2014	2000	3,502,782.58	32.5		
8	2014	2001	964,947.52	30.7		
8	2014	2002	3,008,605.18	30.2		
8	2014	2003	1,797,854.27	28.7		
8	2014	2004	397,013.84	27.8		
8	2014	2005	2,614,801.51	27.6		
8	2014	2006	7,932,057.87	26.3		
8	2014	2007	19,724,163.67	22.3		
8	2014	2008	19,834,506.51	12.3		
8	2014	2009	684,040.08	2.4		
8	2014	2010	1,056,097.28	2.0		
8	2014	2011	33,638.50	1.5		
8	2014	2012	46,426.77	1.5		
8	2014	2013	2,820,965.13	1.4		
8	2014	2014	47,059.51	0.0		
8	2014		198,616,532.26	100.1	23.9	

FLORIDA POWER AND LIGHT COMPANY

ACCOUNT 350.2 EASEMENTS

TOTAL AGED DATA WITHIN EXPERIENCE BAND
(CODE 9s ARE DEVELOPED)

ACCT	GR	CO	TR CD	EXPERIENCE YEARS	CONTROL TOTAL
35020	00	00	9	1940	
35020	00	00	0	1941-2014	200,019.50-
35020	00	00	1	1941-2014	
35020	00	00	2	1941-2014	251,524.77-
35020	00	00	3	1941-2014	7,572,664.58
35020	00	00	4	1941-2014	
35020	00	00	5	1941-2014	
35020	00	00	7	1941-2014	
35020	00	00	9	1941-2014	191,495,411.95
35020	00	00	8	2014	198,616,532.26

INPUT CONTROL TOTALS THROUGH 2014
FOR COMPARISON WITH LIFE TABLE COMPUTER PASS

TRAN CODE	----- T O T A L I N P U T D A T A -----		
	AGED	UNAGED	TOTAL
0	200,019.50-		200,019.50-
2	251,524.77-		251,524.77-
3	7,572,664.58		7,572,664.58
9	191,495,411.95		191,495,411.95
TOTAL DATA	198,616,532.26		198,616,532.26
8	198,616,532.26		198,616,532.26

FLORIDA POWER AND LIGHT COMPANY

ACCOUNT 350.2 EASEMENTS

MULTIPLE ORIGINAL GROUP LIFE TABLE

YEAR INSTALLED	AGE AT END OF 2014	PERCENT SURVIVING
2014	0.5	100.00
2013	1.5	100.00
2012	2.5	100.00
2011	3.5	100.00
2010	4.5	100.00
2009	5.5	100.00
2008	6.5	100.00
2007	7.5	100.00
2006	8.5	100.00
2005	9.5	100.00
2004	10.5	100.00
2003	11.5	100.00
2002	12.5	100.00
2001	13.5	100.00
2000	14.5	100.00
1999	15.5	100.00
1998	16.5	100.00
1997	17.5	100.00
1996	18.5	100.00
1995	19.5	100.00
1994	20.5	100.00
1993	21.5	100.00
1992	22.5	100.00
1991	23.5	100.00
1990	24.5	100.00
1989	25.5	100.00
1988	26.5	100.00
1987	27.5	100.00
1986	28.5	100.00
1985	29.5	100.00
1984	30.5	100.00
1983	31.5	100.00
1982	32.5	100.00
1981	33.5	100.00
1980	34.5	100.00
1979	35.5	100.00
1978	36.5	100.00
1977	37.5	100.00
1976	38.5	99.93
1975	39.5	99.28
1974	40.5	100.00
1973	41.5	99.97
1972	42.5	95.15
1971	43.5	100.00
1970	44.5	100.00
1969	45.5	100.00
1968	46.5	99.47
1967	47.5	99.59
1966	48.5	99.41
1965	49.5	97.31
1964	50.5	99.96

FLORIDA POWER AND LIGHT COMPANY

ACCOUNT 350.2 EASEMENTS

MULTIPLE ORIGINAL GROUP LIFE TABLE

YEAR INSTALLED	AGE AT END OF 2014	PERCENT SURVIVING
1963	51.5	99.59
1962	52.5	99.10
1961	53.5	97.92
1960	54.5	99.78
1959	55.5	94.73
1958	56.5	98.22
1957	57.5	99.95
1956	58.5	98.29
1955	59.5	98.88
1954	60.5	98.38
1953	61.5	99.26
1952	62.5	97.68
1951	63.5	99.56
1950	64.5	69.55
1949	65.5	100.00
1948	66.5	50.31
1947	67.5	94.05
1946	68.5	100.00
1945	69.5	65.46
1944	70.5	76.93
1943	71.5	75.77
1942	72.5	89.75
1941	73.5	

FLORIDA POWER AND LIGHT COMPANY
ACCOUNT 350.2 EASEMENTS
MULTIPLE ORIGINAL GROUP LIFE TABLE

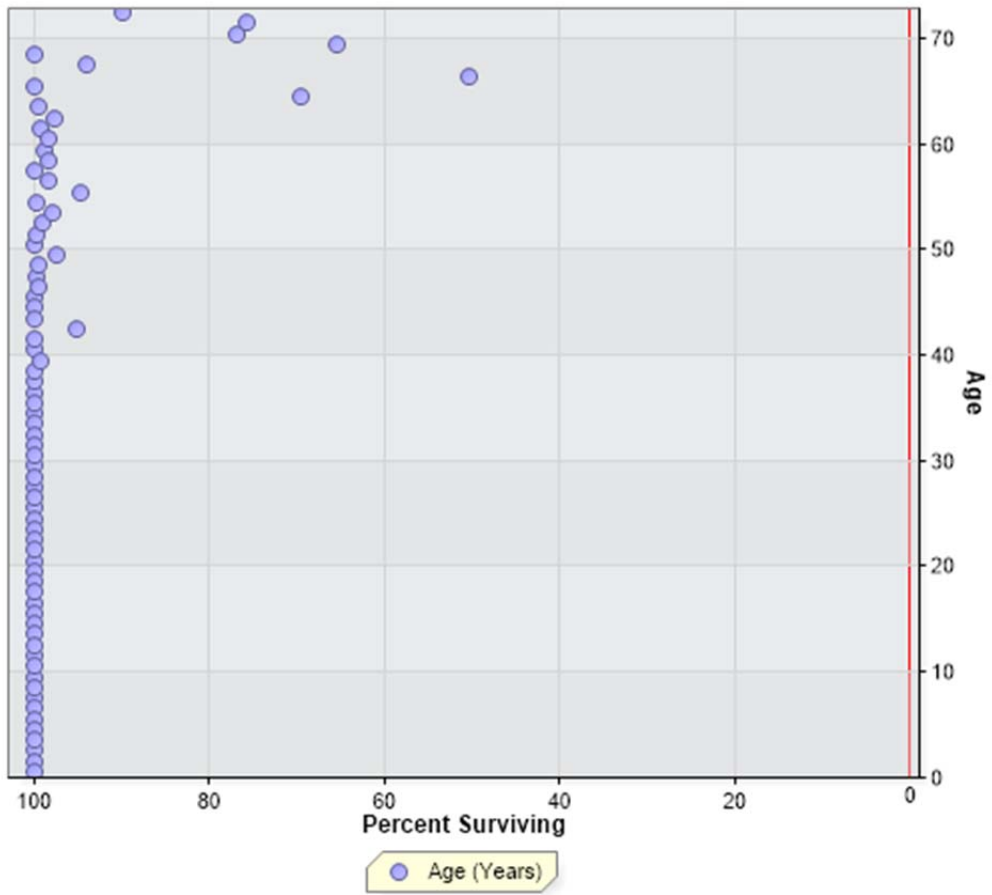

FLORIDA POWER AND LIGHT COMPANY
 ACCOUNT 352 STRUCTURES AND IMPROVEMENTS

ANNUAL STATISTICS, DOLLARS

ADDITIONS AND BALANCES

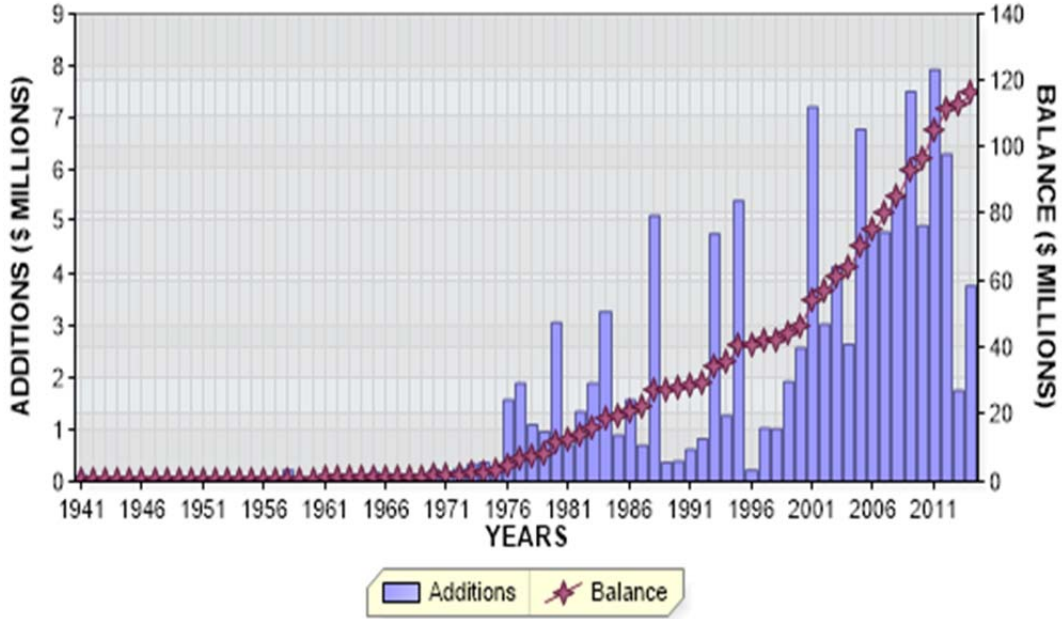

REGULAR RETIREMENTS

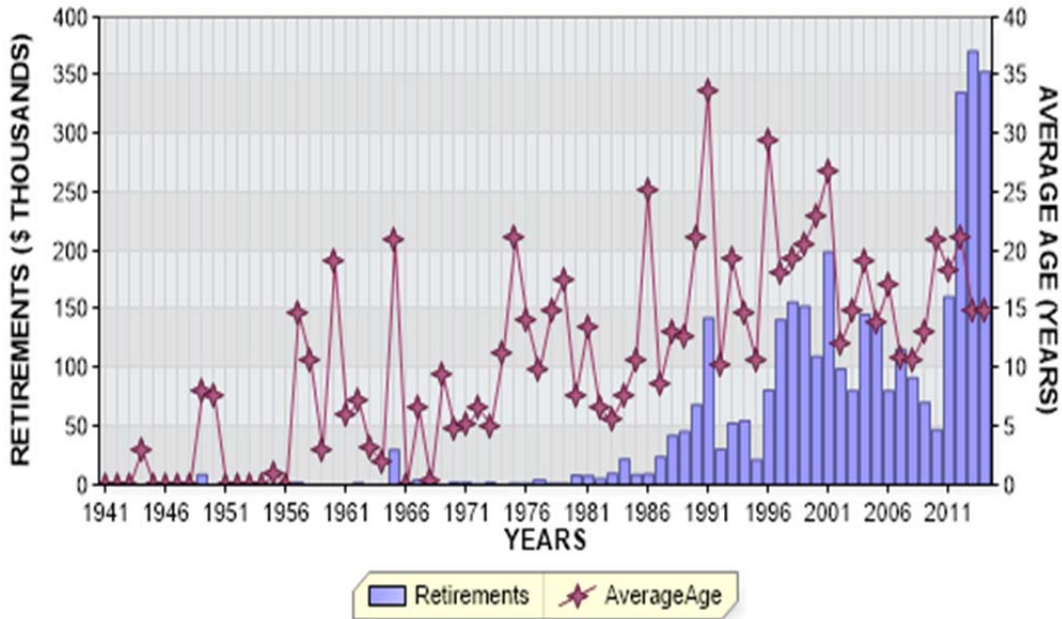

FLORIDA POWER AND LIGHT COMPANY
ACCOUNT 352 STRUCTURES AND IMPROVEMENTS

ANNUAL STATISTICS, PERCENT OF BEGINNING BALANCES

ADDITIONS AND GROWTH

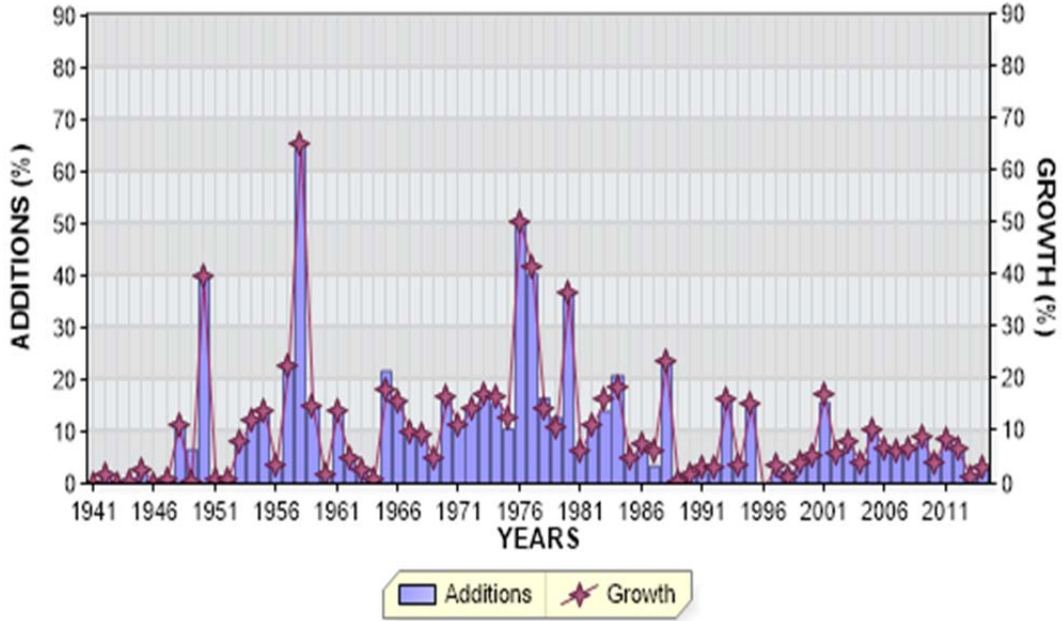

REGULAR RETIREMENTS

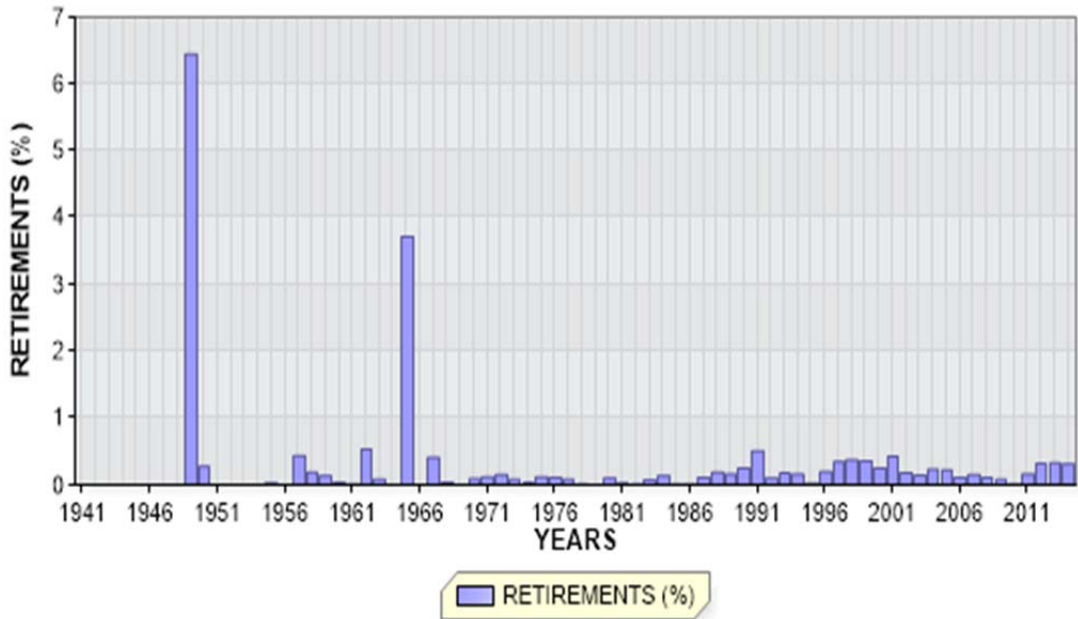

FLORIDA POWER AND LIGHT COMPANY

ACCOUNT 352 STRUCTURES AND IMPROVEMENTS

ANNUAL STATISTICS CLASSIFIED BY ACCOUNTING TRANSACTION

TR CD	TRAN YEAR	INST YEAR	TRANSACTION AMOUNT	CUMULATIVE PCT OR PCT OF BEG BAL	AVG AGE	UNAGED AMOUNT
9	1941		117,521.70	0.0		
8	1941		117,521.70		0.5	
9	1942		1,608.39	1.4		
8	1942		119,130.09	101.4	1.5	
8	1943		119,130.09	100.0	2.5	
0	1944		45.00CR	0.0CR	3.0	
9	1944		308.66	0.3		
8	1944		119,393.75	100.2	3.5	
9	1945		3,008.66	2.5		
8	1945		122,402.41	102.5	4.4	
8	1946		122,402.41	100.0	5.4	
9	1947		588.97	0.5		
8	1947		122,991.38	100.5	6.4	
9	1948		13,858.40	11.3		
8	1948		136,849.78	111.3	6.7	
0	1949		8,824.22CR	6.4CR	7.9	
9	1949		8,970.91	6.6		
8	1949		136,996.47	100.1	7.1	
0	1950		385.00CR	0.3CR	7.6	
9	1950		54,523.48	39.8		
8	1950		191,134.95	139.5	6.0	
9	1951		1,692.03	0.9		
8	1951		192,826.98	100.9	6.9	
9	1952		1,066.84	0.6		
8	1952		193,893.82	100.6	7.9	
9	1953		15,730.96	8.1		
8	1953		209,624.78	108.1	8.2	
9	1954		24,786.36	11.8		
8	1954		234,411.14	111.8	8.3	
0	1955		160.00CR	0.1CR	1.0	
9	1955		33,140.95	14.1		
8	1955		267,392.09	114.1	8.2	
9	1956		9,361.85	3.5		
8	1956		276,753.94	103.5	8.9	

FLORIDA POWER AND LIGHT COMPANY

ACCOUNT 352 STRUCTURES AND IMPROVEMENTS

ANNUAL STATISTICS CLASSIFIED BY ACCOUNTING TRANSACTION

TR CD	TRAN YEAR	INST YEAR	TRANSACTION AMOUNT	CUMULATIVE PCT OR PCT OF BEG BAL	AVG AGE	UNAGED AMOUNT
0	1957		1,210.00CR	0.4CR	14.7	
9	1957		63,989.06	23.1		
8	1957		339,533.00	122.7	8.1	
0	1958		650.00CR	0.2CR	10.7	
9	1958		222,444.54	65.5		
8	1958		561,327.54	165.3	5.7	
0	1959		781.55CR	0.1CR	3.0	
9	1959		82,670.74	14.7		
8	1959		643,216.73	114.6	5.9	
0	1960		200.00CR	0.0CR	19.0	
9	1960		10,560.73	1.6		
8	1960		653,577.46	101.6	6.8	
0	1961		301.64CR	0.0CR	6.0	
9	1961		89,349.43	13.7		
8	1961		742,625.25	113.6	6.9	
0	1962		4,000.00CR	0.5CR	7.2	
9	1962		40,754.17	5.5		
8	1962		779,379.42	104.9	7.5	
0	1963		675.98CR	0.1CR	3.0	
9	1963		18,978.42	2.4		
8	1963		797,681.86	102.3	8.4	
0	1964		53.36CR	0.0CR	2.0	
9	1964		4,656.85	0.6		
8	1964		802,285.35	100.6	9.3	
0	1965		29,829.00CR	3.7CR	20.8	
9	1965		173,763.39	21.7		
8	1965		946,219.74	117.9	8.2	
9	1966		150,135.62	15.9		
8	1966		1,096,355.36	115.9	8.0	
0	1967		4,497.00CR	0.4CR	6.5	
9	1967		111,617.15	10.2		
8	1967		1,203,475.51	109.8	8.2	
0	1968		261.00CR	0.0CR	0.3	
9	1968		110,444.19	9.2		
8	1968		1,313,658.70	109.2	8.5	

FLORIDA POWER AND LIGHT COMPANY

ACCOUNT 352 STRUCTURES AND IMPROVEMENTS

ANNUAL STATISTICS CLASSIFIED BY ACCOUNTING TRANSACTION

TR CD	TRAN YEAR	INST YEAR	TRANSACTION AMOUNT	CUMULATIVE PCT OR PCT OF BEG BAL	AVG AGE	UNAGED AMOUNT
0	1969		1.44CR	0.0CR	9.3	
9	1969		63,576.18	4.8		
8	1969		1,377,233.44	104.8	9.0	
0	1970		1,305.00CR	0.1CR	4.7	
9	1970		227,485.08	16.5		
8	1970		1,603,413.52	116.4	8.7	
0	1971		1,878.00CR	0.1CR	5.1	
9	1971		181,202.28	11.3		
8	1971		1,782,737.80	111.2	8.8	
0	1972		2,810.00CR	0.2CR	6.5	
3	1972		4,730.22	0.3		
9	1972		249,472.30	14.0		
8	1972		2,034,130.32	114.1	8.6	
0	1973		1,745.63CR	0.1CR	5.0	
3	1973		8,278.50	0.4		
9	1973		336,203.14	16.5		
8	1973		2,376,866.33	116.8	8.3	
0	1974		495.00CR	0.0CR	11.3	
3	1974		32,813.98	1.4		
9	1974		366,099.15	15.4		
8	1974		2,775,284.46	116.8	8.1	
0	1975		3,429.02CR	0.1CR	21.1	
3	1975		61,965.27	2.2		
9	1975		290,413.64	10.5		
8	1975		3,124,234.35	112.6	8.8	
0	1976		3,491.64CR	0.1CR	14.0	
3	1976		1,900.00	0.1		
9	1976		1,572,553.85	50.3		
8	1976		4,695,196.56	150.3	6.7	
0	1977		4,068.26CR	0.1CR	9.7	
3	1977		48,815.01	1.0		
9	1977		1,897,426.07	40.4		
8	1977		6,637,369.38	141.4	5.6	
0	1978		3,140.00CR	0.0CR	14.8	
3	1978		139,602.25CR	2.1CR		
9	1978		1,094,213.67	16.5		
8	1978		7,588,840.80	114.3	5.6	

FLORIDA POWER AND LIGHT COMPANY

ACCOUNT 352 STRUCTURES AND IMPROVEMENTS

ANNUAL STATISTICS CLASSIFIED BY ACCOUNTING TRANSACTION

TR CD	TRAN YEAR	INST YEAR	TRANSACTION AMOUNT	CUMULATIVE PCT OR PCT OF BEG BAL	AVG AGE	UNAGED AMOUNT
0	1979		3,055.56CR	0.0CR	17.5	
3	1979		157,127.90CR	2.1CR		
9	1979		961,312.23	12.7		
8	1979		8,389,969.57	110.6	5.7	
0	1980		8,443.04CR	0.1CR	7.5	
9	1980		3,062,174.25	36.5		
8	1980		11,443,700.78	136.4	5.0	
0	1981		7,973.57CR	0.1CR	13.4	
3	1981		2,476.62	0.0		
9	1981		715,319.32	6.3		
8	1981		12,153,523.15	106.2	5.7	
0	1982		5,471.36CR	0.0CR	6.6	
3	1982		24,158.58	0.2		
9	1982		1,347,960.67	11.1		
8	1982		13,520,171.04	111.2	6.1	
0	1983		9,651.18CR	0.1CR	5.5	
3	1983		323,558.42	2.4		
9	1983		1,888,575.82	14.0		
8	1983		15,722,654.10	116.3	6.1	
0	1984		22,015.72CR	0.1CR	7.6	
3	1984		348,484.72CR	2.2CR		
9	1984		3,267,768.44	20.8		
8	1984		18,619,922.10	118.4	5.9	
0	1985		8,948.59CR	0.0CR	10.6	
3	1985		6,986.84CR	0.0CR		
9	1985		896,132.77	4.8		
8	1985		19,500,119.44	104.7	6.6	
0	1986		9,273.76CR	0.0CR	25.2	
3	1986		88,042.21CR	0.5CR		
9	1986		1,568,678.17	8.0		
8	1986		20,971,481.64	107.5	7.2	
0	1987		23,845.34CR	0.1CR	8.5	
1	1987		21,464.25CR	0.1CR	11.7	
3	1987		594,363.88	2.8		
9	1987		704,047.18	3.4		
8	1987		22,224,583.11	106.0	8.4	
0	1988		42,115.64CR	0.2CR	13.0	
3	1988		106,660.75	0.5		
9	1988		5,123,333.34	23.1		
8	1988		27,412,461.56	123.3	7.9	

FLORIDA POWER AND LIGHT COMPANY

ACCOUNT 352 STRUCTURES AND IMPROVEMENTS

ANNUAL STATISTICS CLASSIFIED BY ACCOUNTING TRANSACTION

TR CD	TRAN YEAR	INST YEAR	TRANSACTION AMOUNT	CUMULATIVE PCT OR PCT OF BEG BAL	AVG AGE	UNAGED AMOUNT
0	1989		45,691.07CR	0.2CR	12.6	
3	1989		250,322.30CR	0.9CR		
9	1989		372,219.20	1.4		
8	1989		27,488,667.39	100.3	8.9	
0	1990		68,672.78CR	0.2CR	21.1	
3	1990		73,763.88	0.3		
9	1990		394,864.55	1.4		
8	1990		27,888,623.04	101.5	9.8	
0	1991		142,811.72CR	0.5CR	33.7	
3	1991		403,504.60	1.4		
9	1991		614,293.85	2.2		
8	1991		28,763,609.77	103.1	10.5	
0	1992		30,478.82CR	0.1CR	10.1	
3	1992		9,080.78CR	0.0CR		
9	1992		825,763.87	2.9		
8	1992		29,549,814.04	102.7	11.2	
0	1993		52,838.94CR	0.2CR	19.4	
3	1993		55,497.11	0.2		
7	1993		16,726.48CR	0.1CR	16.8	
9	1993		4,770,350.16	16.1		
8	1993		34,306,095.89	116.1	10.7	
0	1994		55,007.48CR	0.2CR	14.6	
9	1994		1,270,725.70	3.7		
8	1994		35,521,814.11	103.5	11.3	
0	1995		21,657.94CR	0.1CR	10.7	
9	1995		5,405,513.53	15.2		
8	1995		40,905,669.70	115.2	11.0	
0	1996		80,991.48CR	0.2CR	29.4	
3	1996		551,091.22CR	1.3CR		
9	1996		217,564.13	0.5		
8	1996		40,491,151.13	99.0	12.1	
0	1997		141,396.83CR	0.3CR	18.0	
3	1997		422,476.59	1.0		
9	1997		1,025,628.80	2.5		
8	1997		41,797,859.69	103.2	12.6	
0	1998		156,405.53CR	0.4CR	19.3	
3	1998		431,146.08CR	1.0CR		
9	1998		1,022,621.59	2.4		
8	1998		42,232,929.67	101.0	13.5	

FLORIDA POWER AND LIGHT COMPANY

ACCOUNT 352 STRUCTURES AND IMPROVEMENTS

ANNUAL STATISTICS CLASSIFIED BY ACCOUNTING TRANSACTION

TR CD	TRAN YEAR	INST YEAR	TRANSACTION AMOUNT	CUMULATIVE PCT OR PCT OF BEG BAL	AVG AGE	UNAGED AMOUNT
0	1999		152,966.60CR	0.4CR	20.5	
3	1999		117,421.59CR	0.3CR		
9	1999		1,922,175.77	4.6		
8	1999		43,884,717.25	103.9	13.9	
0	2000		109,927.03CR	0.3CR	23.0	
3	2000		80,881.19CR	0.2CR		
9	2000		2,574,342.50	5.9		
8	2000		46,268,251.53	105.4	14.1	
0	2001		199,437.49CR	0.4CR	26.8	
3	2001		782,961.89	1.7		
9	2001		7,207,836.86	15.6		
8	2001		54,059,612.79	116.8	13.0	
0	2002		99,201.55CR	0.2CR	11.9	
3	2002		25,428.77	0.0		
9	2002		3,027,412.71	5.6		
8	2002		57,013,252.72	105.5	13.3	
0	2003		80,635.83CR	0.1CR	14.8	
3	2003		421,266.06	0.7		
9	2003		4,125,347.20	7.2		
8	2003		61,479,230.15	107.8	13.4	
0	2004		145,866.02CR	0.2CR	19.1	
3	2004		51,661.45CR	0.1CR		
9	2004		2,642,396.36	4.3		
8	2004		63,924,099.04	104.0	13.8	
0	2005		141,438.28CR	0.2CR	13.9	
7	2005		39,609.70CR	0.1CR	12.1	
9	2005		6,777,937.72	10.6		
8	2005		70,520,988.78	110.3	13.4	
0	2006		80,552.57CR	0.1CR	17.0	
3	2006		33,831.91	0.0		
7	2006		124,282.02CR	0.2CR	9.7	
9	2006		4,895,239.47	6.9		
8	2006		75,245,225.57	106.7	13.5	
0	2007		115,942.93CR	0.2CR	10.8	
9	2007		4,799,339.75	6.4		
8	2007		79,928,622.39	106.2	13.6	
0	2008		91,687.19CR	0.1CR	10.7	
9	2008		5,492,093.03	6.9		
8	2008		85,329,028.23	106.8	13.7	

FLORIDA POWER AND LIGHT COMPANY

ACCOUNT 352 STRUCTURES AND IMPROVEMENTS

ANNUAL STATISTICS CLASSIFIED BY ACCOUNTING TRANSACTION

TR CD	TRAN YEAR	INST YEAR	TRANSACTION AMOUNT	CUMULATIVE PCT OF BEG BAL	PCT BAL	AVG AGE	UNAGED AMOUNT
0	2009		70,658.42CR	0.1CR		13.0	
3	2009		2,975.97	0.0			
9	2009		7,500,778.98	8.8			
8	2009		92,762,124.76	108.7		13.6	
0	2010		47,270.19CR	0.1CR		20.9	
3	2010		1,187,366.53CR	1.3CR			
9	2010		4,924,306.13	5.3			
8	2010		96,451,794.17	104.0		14.0	
0	2011		160,768.98CR	0.2CR		18.3	
3	2011		552,318.26	0.6			
7	2011		3,107.68CR	0.0CR		6.0	
9	2011		7,926,205.95	8.2			
8	2011		104,766,441.72	108.6		14.0	
0	2012		335,439.97CR	0.3CR		21.1	
3	2012		710,099.26	0.7			
9	2012		6,304,767.35	6.0			
8	2012		111,445,868.36	106.4		14.1	
0	2013		370,978.96CR	0.3CR		14.8	
9	2013		1,751,366.99	1.6			
8	2013		112,826,256.39	101.2		14.8	
0	2014		353,516.82CR	0.3CR		14.8	
3	2014		12,022.18	0.0			
9	2014		3,770,053.11	3.3			
8	2014	1941	99,199.85	100.0			
8	2014	1942	5,287.63	99.9			
8	2014	1944	163.62	99.9			
8	2014	1945	7,027.78	99.9			
8	2014	1948	9,753.97	99.9			
8	2014	1949	3,234.27	99.9			
8	2014	1950	1,438.16	99.9			
8	2014	1951	3,305.36	99.9			
8	2014	1952	7,335.77	99.9			
8	2014	1953	7,489.12	99.9			
8	2014	1954	20,314.58	99.9			
8	2014	1955	20,229.43	99.9			
8	2014	1956	22,165.39	99.8			
8	2014	1957	123,743.07	99.8			
8	2014	1958	122,916.39	99.7			
8	2014	1959	43,429.32	99.6			
8	2014	1960	44,542.35	99.6			
8	2014	1961	76,587.53	99.5			
8	2014	1962	27,606.97	99.5			
8	2014	1963	49,110.98	99.4			
8	2014	1964	4,617.44	99.4			
8	2014	1965	150,269.43	99.4			

FLORIDA POWER AND LIGHT COMPANY

ACCOUNT 352 STRUCTURES AND IMPROVEMENTS

ANNUAL STATISTICS CLASSIFIED BY ACCOUNTING TRANSACTION

TR CD	TRAN YEAR	INST YEAR	TRANSACTION AMOUNT	CUMULATIVE PCT OR PCT OF BEG BAL	AVG AGE	UNAGED AMOUNT
8	2014	1966	198,190.07	99.3		
8	2014	1967	69,180.62	99.1		
8	2014	1968	429,701.91	99.0		
8	2014	1969	62,052.27	98.7		
8	2014	1970	857,899.30	98.6		
8	2014	1971	219,230.97	97.9		
8	2014	1972	689,241.34	97.7		
8	2014	1973	343,502.30	97.1		
8	2014	1974	495,696.21	96.8		
8	2014	1975	379,792.72	96.4		
8	2014	1976	1,425,046.79	96.0		
8	2014	1977	1,879,364.27	94.8		
8	2014	1978	621,229.88	93.2		
8	2014	1979	1,130,600.51	92.7		
8	2014	1980	3,015,124.93	91.7		
8	2014	1981	206,194.72	89.1		
8	2014	1982	3,065,613.54	88.9		
8	2014	1983	1,747,180.11	86.3		
8	2014	1984	3,132,291.63	84.8		
8	2014	1985	461,944.50	82.1		
8	2014	1986	1,115,756.00	81.7		
8	2014	1987	318,889.71	80.7		
8	2014	1988	4,819,448.55	80.5		
8	2014	1989	200,514.41	76.3		
8	2014	1990	401,050.82	76.1		
8	2014	1991	498,433.97	75.8		
8	2014	1992	762,525.75	75.4		
8	2014	1993	3,890,011.86	74.7		
8	2014	1994	678,381.05	71.4		
8	2014	1995	5,619,145.68	70.8		
8	2014	1996	578,987.60	66.0		
8	2014	1997	605,527.50	65.5		
8	2014	1998	804,821.57	64.9		
8	2014	1999	2,074,601.42	64.2		
8	2014	2000	2,471,316.98	62.5		
8	2014	2001	7,099,335.33	60.3		
8	2014	2002	2,916,691.08	54.2		
8	2014	2003	3,957,106.03	51.7		
8	2014	2004	2,459,558.09	48.3		
8	2014	2005	6,718,307.75	46.2		
8	2014	2006	4,461,108.65	40.4		
8	2014	2007	4,998,533.89	36.6		
8	2014	2008	5,471,500.52	32.3		
8	2014	2009	7,487,886.98	27.6		
8	2014	2010	4,074,195.41	21.1		
8	2014	2011	8,678,589.86	17.6		
8	2014	2012	6,296,714.89	10.2		
8	2014	2013	1,746,973.40	4.7		
8	2014	2014	3,770,053.11	3.2		
8	2014		116,254,814.86	103.0	15.3	

FLORIDA POWER AND LIGHT COMPANY

ACCOUNT 352 STRUCTURES AND IMPROVEMENTS

TOTAL AGED DATA WITHIN EXPERIENCE BAND
(CODE 9s ARE DEVELOPED)

ACCT	GR	CO	TR CD	EXPERIENCE YEARS	CONTROL TOTAL
35200	00	00	9	1940	
35200	00	00	0	1941-2014	3,567,272.92-
35200	00	00	1	1941-2014	21,464.25-
35200	00	00	2	1941-2014	
35200	00	00	3	1941-2014	1,286,652.65
35200	00	00	4	1941-2014	
35200	00	00	5	1941-2014	
35200	00	00	7	1941-2014	183,725.88-
35200	00	00	9	1941-2014	118,740,625.26
35200	00	00	8	2014	116,254,814.86

INPUT CONTROL TOTALS THROUGH 2014
FOR COMPARISON WITH LIFE TABLE COMPUTER PASS

TRAN CODE	----- T O T A L I N P U T D A T A -----	
	AGED	UNAGED
0	3,567,272.92-	
1	21,464.25-	
3	1,286,652.65	
7	183,725.88-	
9	118,740,625.26	
TOTAL DATA	116,254,814.86	
8		116,254,814.86

FLORIDA POWER AND LIGHT COMPANY
ACCOUNT 352 STRUCTURES AND IMPROVEMENTS
MULTIPLE ORIGINAL GROUP LIFE TABLE

YEAR INSTALLED	AGE AT END OF 2014	PERCENT SURVIVING
2014	0.5	100.00
2013	1.5	99.75
2012	2.5	100.00
2011	3.5	99.87
2010	4.5	99.79
2009	5.5	99.83
2008	6.5	99.63
2007	7.5	99.59
2006	8.5	99.33
2005	9.5	99.17
2004	10.5	93.08
2003	11.5	95.47
2002	12.5	96.39
2001	13.5	98.88
2000	14.5	96.08
1999	15.5	95.71
1998	16.5	94.08
1997	17.5	87.54
1996	18.5	94.87
1995	19.5	97.60
1994	20.5	85.14
1993	21.5	97.84
1992	22.5	95.74
1991	23.5	88.39
1990	24.5	83.32
1989	25.5	74.11
1988	26.5	97.99
1987	27.5	80.19
1986	28.5	97.60
1985	29.5	96.11
1984	30.5	95.10
1983	31.5	92.78
1982	32.5	95.22
1981	33.5	90.79
1980	34.5	96.28
1979	35.5	94.47
1978	36.5	90.76
1977	37.5	96.42
1976	38.5	92.35
1975	39.5	91.44
1974	40.5	93.67
1973	41.5	92.71
1972	42.5	90.86
1971	43.5	93.05
1970	44.5	89.87
1969	45.5	69.07
1968	46.5	92.84
1967	47.5	69.88
1966	48.5	77.90
1965	49.5	81.68
1964	50.5	99.17

FLORIDA POWER AND LIGHT COMPANY
ACCOUNT 352 STRUCTURES AND IMPROVEMENTS
MULTIPLE ORIGINAL GROUP LIFE TABLE

YEAR INSTALLED	AGE AT END OF 2014	PERCENT SURVIVING
1963	51.5	82.58
1962	52.5	55.97
1961	53.5	90.26
1960	54.5	85.69
1959	55.5	35.19
1958	56.5	75.00
1957	57.5	64.42
1956	58.5	82.70
1955	59.5	81.61
1954	60.5	81.96
1953	61.5	25.10
1952	62.5	13.85
1951	63.5	46.25
1950	64.5	87.35
1949	65.5	96.51
1948	66.5	2.37
1947	67.5	
1946	68.5	
1945	69.5	100.00
1944	70.5	
1943	71.5	
1942	72.5	38.48
1941	73.5	54.07

FLORIDA POWER AND LIGHT COMPANY
ACCOUNT 352 STRUCTURES AND IMPROVEMENTS
MULTIPLE ORIGINAL GROUP LIFE TABLE

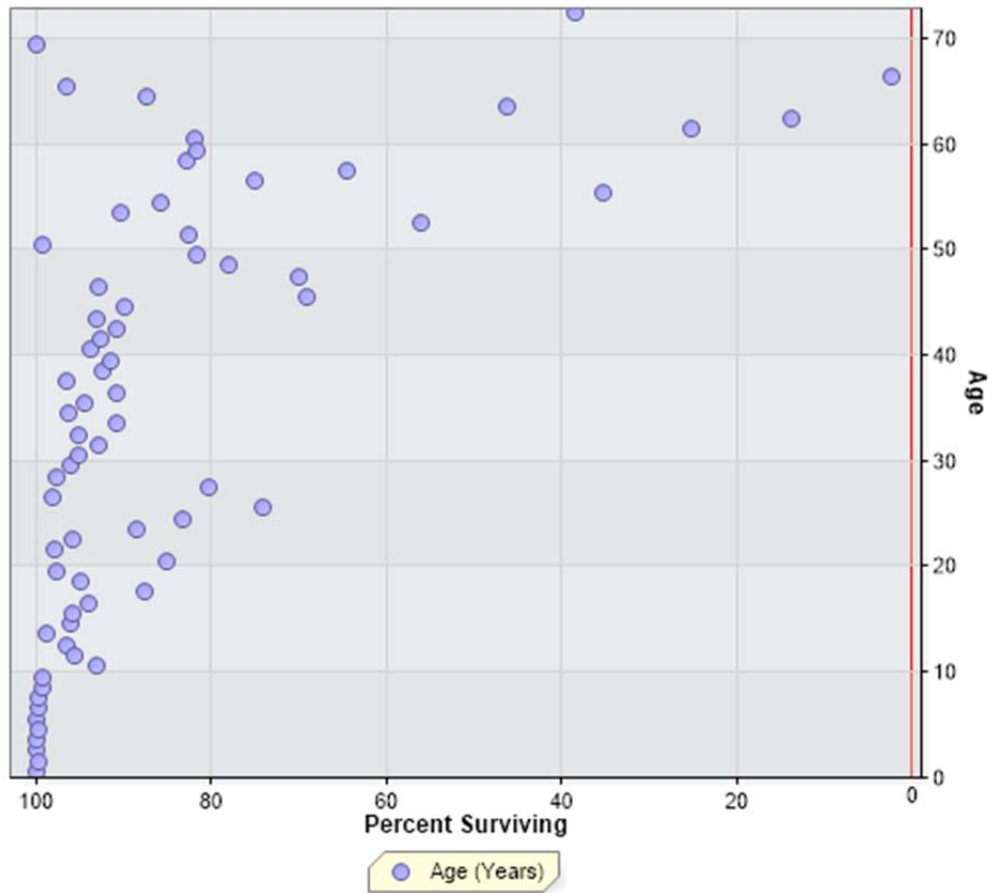

FLORIDA POWER AND LIGHT COMPANY
ACCOUNT 353 STATION EQUIPMENT

ANNUAL STATISTICS, DOLLARS

ADDITIONS AND BALANCES

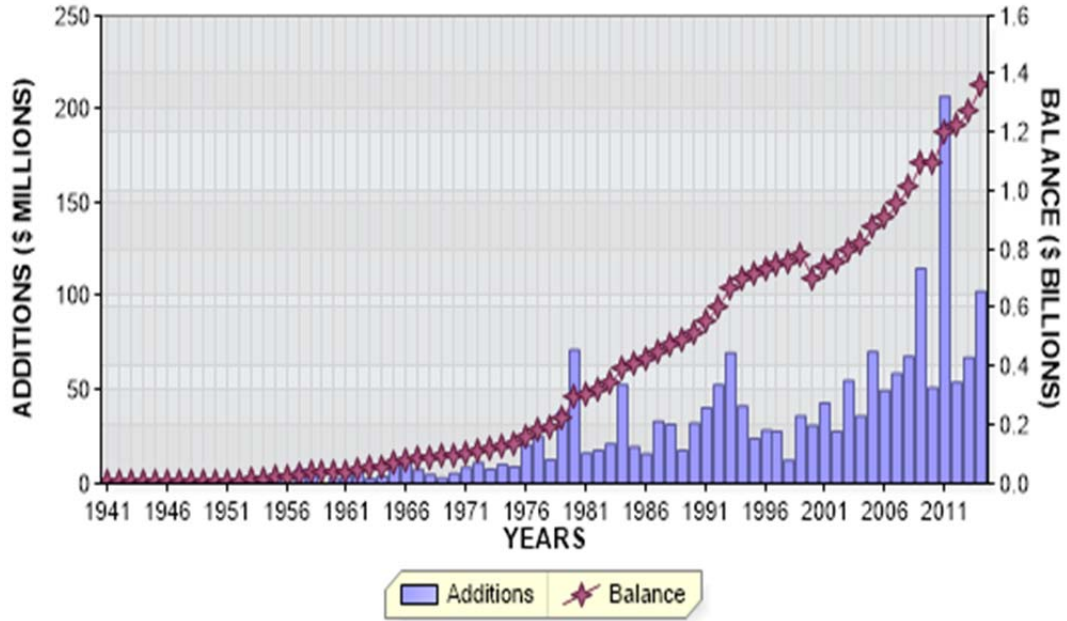

REGULAR RETIREMENTS

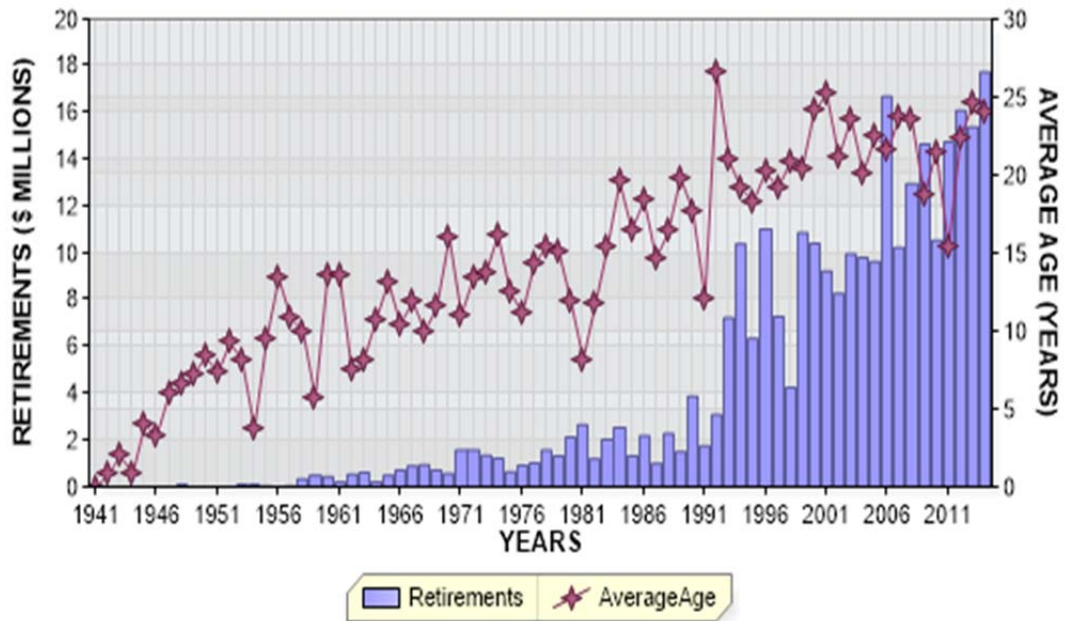

FLORIDA POWER AND LIGHT COMPANY
ACCOUNT 353 STATION EQUIPMENT

ANNUAL STATISTICS, PERCENT OF BEGINNING BALANCES

ADDITIONS AND GROWTH

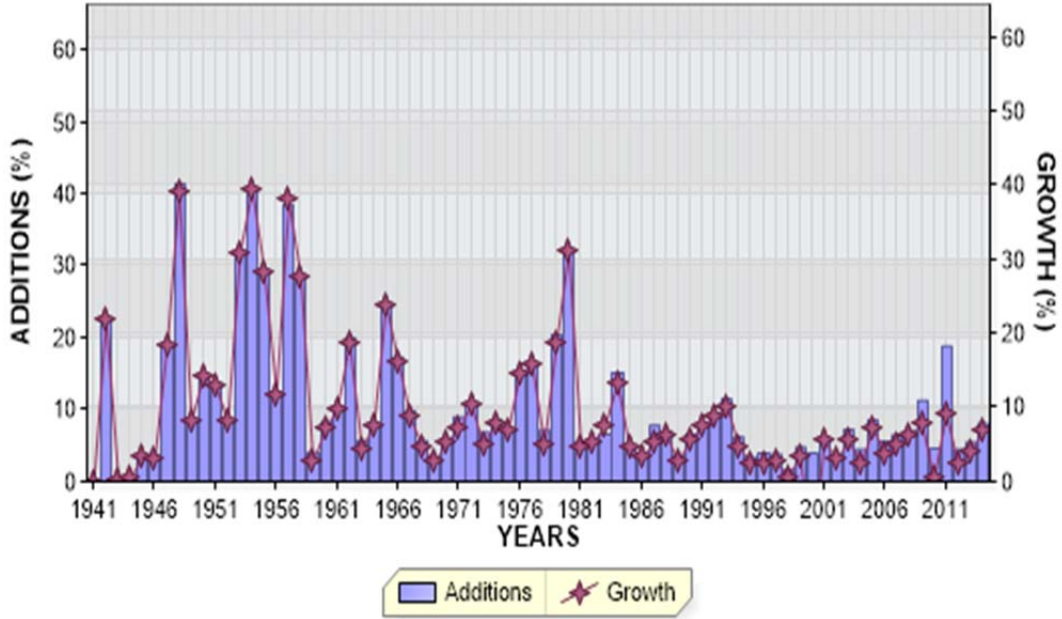

REGULAR RETIREMENTS

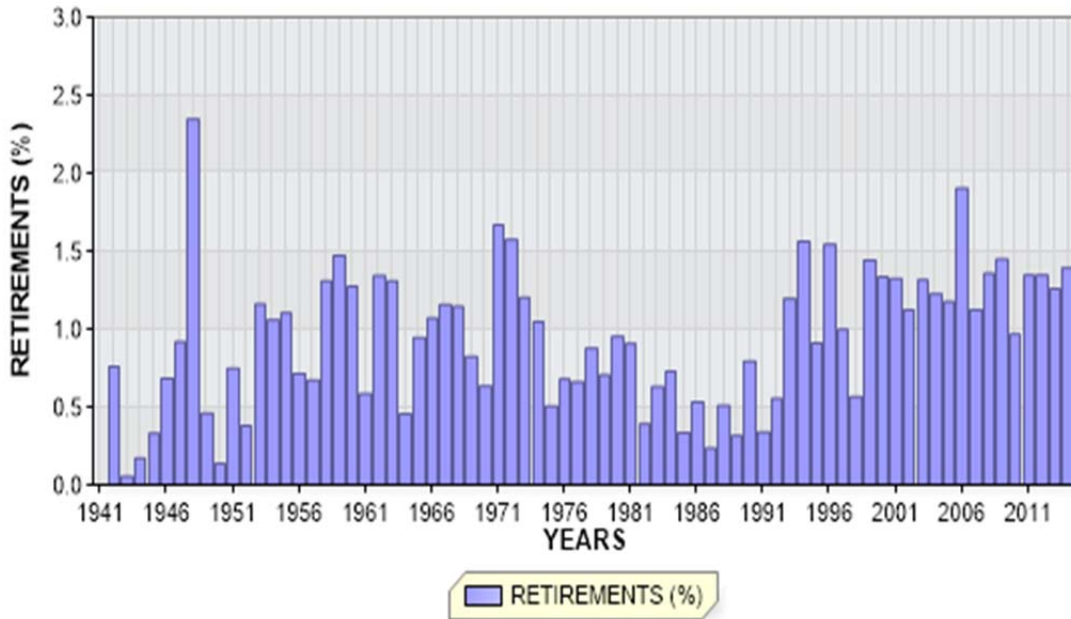

FLORIDA POWER AND LIGHT COMPANY

ACCOUNT 353 STATION EQUIPMENT

ANNUAL STATISTICS CLASSIFIED BY ACCOUNTING TRANSACTION

TR CD	TRAN YEAR	INST YEAR	TRANSACTION AMOUNT	CUMULATIVE PCT OF OF BEG BAL	PCT BAL	AVG AGE	UNAGED AMOUNT
9	1941		2,199,809.04	0.0			
8	1941		2,199,809.04			0.5	
0	1942		16,713.00CR	0.8CR		0.8	
9	1942		498,240.88	22.6			
8	1942		2,681,336.92	121.9		1.3	
0	1943		1,443.17CR	0.1CR		2.0	
9	1943		8,393.15	0.3			
8	1943		2,688,286.90	100.3		2.3	
0	1944		4,633.42CR	0.2CR		0.8	
9	1944		19,687.46	0.7			
8	1944		2,703,340.94	100.6		3.3	
0	1945		8,991.00CR	0.3CR		4.0	
9	1945		98,728.58	3.7			
8	1945		2,793,078.52	103.3		4.2	
0	1946		19,073.00CR	0.7CR		3.3	
9	1946		104,679.41	3.7			
8	1946		2,878,684.93	103.1		5.0	
0	1947		26,480.29CR	0.9CR		6.0	
9	1947		551,942.85	19.2			
8	1947		3,404,147.49	118.3		5.1	
0	1948		79,899.00CR	2.3CR		6.5	
9	1948		1,415,398.43	41.6			
8	1948		4,739,646.92	139.2		4.4	
0	1949		21,775.71CR	0.5CR		7.2	
9	1949		410,184.10	8.7			
8	1949		5,128,055.31	108.2		5.0	
0	1950		7,025.71CR	0.1CR		8.4	
9	1950		737,726.81	14.4			
8	1950		5,858,756.41	114.2		5.3	
0	1951		43,833.29CR	0.7CR		7.3	
9	1951		805,490.42	13.7			
8	1951		6,620,413.54	113.0		5.6	
0	1952		25,081.34CR	0.4CR		9.3	
9	1952		563,706.98	8.5			
8	1952		7,159,039.18	108.1		6.1	

FLORIDA POWER AND LIGHT COMPANY

ACCOUNT 353 STATION EQUIPMENT

ANNUAL STATISTICS CLASSIFIED BY ACCOUNTING TRANSACTION

TR CD	TRAN YEAR	INST YEAR	TRANSACTION AMOUNT	CUMULATIVE PCT OF OR BEG PCT BAL	AVG AGE	UNAGED AMOUNT
0	1953		83,128.00CR	1.2CR	8.1	
9	1953		2,299,785.39	32.1		
8	1953		9,375,696.57	131.0	5.5	
0	1954		99,427.36CR	1.1CR	3.7	
9	1954		3,810,725.66	40.6		
8	1954		13,086,994.87	139.6	4.8	
0	1955		144,551.00CR	1.1CR	9.4	
9	1955		3,860,190.55	29.5		
8	1955		16,802,634.42	128.4	4.5	
0	1956		120,137.30CR	0.7CR	13.4	
9	1956		2,105,432.77	12.5		
8	1956		18,787,929.89	111.8	4.9	
0	1957		126,667.76CR	0.7CR	10.8	
9	1957		7,275,245.74	38.7		
8	1957		25,936,507.87	138.0	4.4	
0	1958		339,423.87CR	1.3CR	10.0	
9	1958		7,491,620.70	28.9		
8	1958		33,088,704.70	127.6	4.2	
0	1959		486,411.28CR	1.5CR	5.7	
9	1959		1,340,884.25	4.1		
8	1959		33,943,177.67	102.6	5.0	
0	1960		432,548.69CR	1.3CR	13.5	
9	1960		2,845,858.87	8.4		
8	1960		36,356,487.85	107.1	5.5	
0	1961		213,423.58CR	0.6CR	13.5	
9	1961		3,803,164.41	10.5		
8	1961		39,946,228.68	109.9	5.9	
0	1962		536,275.86CR	1.3CR	7.4	
9	1962		8,009,224.56	20.1		
8	1962		47,419,177.38	118.7	5.8	
0	1963		620,366.00CR	1.3CR	8.2	
9	1963		2,716,316.04	5.7		
8	1963		49,515,127.42	104.4	6.4	
0	1964		225,488.72CR	0.5CR	10.7	
9	1964		4,018,109.50	8.1		
8	1964		53,307,748.20	107.7	6.9	

FLORIDA POWER AND LIGHT COMPANY

ACCOUNT 353 STATION EQUIPMENT

ANNUAL STATISTICS CLASSIFIED BY ACCOUNTING TRANSACTION

TR CD	TRAN YEAR	INST YEAR	TRANSACTION AMOUNT	CUMULATIVE PCT OR PCT OF BEG BAL	AVG AGE	UNAGED AMOUNT
0	1965		504,622.02CR	0.9CR	13.2	
9	1965		13,239,373.88	24.8		
8	1965		66,042,500.06	123.9	6.4	
0	1966		706,918.00CR	1.1CR	10.4	
9	1966		11,443,799.93	17.3		
8	1966		76,779,381.99	116.3	6.3	
0	1967		887,516.64CR	1.2CR	11.9	
9	1967		7,552,405.84	9.8		
8	1967		83,444,271.19	108.7	6.6	
0	1968		954,890.36CR	1.1CR	9.9	
9	1968		4,747,895.77	5.7		
8	1968		87,237,276.60	104.5	7.2	
0	1969		717,062.59CR	0.8CR	11.6	
9	1969		3,004,649.56	3.4		
8	1969		89,524,863.57	102.6	7.9	
0	1970		569,013.30CR	0.6CR	16.0	
9	1970		5,409,446.40	6.0		
8	1970		94,365,296.67	105.4	8.4	
0	1971		1,573,417.60CR	1.7CR	11.0	
3	1971		305,393.30CR	0.3CR		
9	1971		8,545,656.70	9.1		
8	1971		101,032,142.47	107.1	8.6	
0	1972		1,590,655.88CR	1.6CR	13.4	
3	1972		958,037.39	0.9		
9	1972		11,129,894.11	11.0		
8	1972		111,529,418.09	110.4	8.6	
0	1973		1,340,980.45CR	1.2CR	13.6	
3	1973		756,325.63CR	0.7CR		
9	1973		7,643,390.92	6.9		
8	1973		117,075,502.93	105.0	8.9	
0	1974		1,227,835.25CR	1.0CR	16.2	
3	1974		204,750.71	0.2		
9	1974		10,130,857.97	8.7		
8	1974		126,183,276.36	107.8	9.1	
0	1975		638,281.99CR	0.5CR	12.5	
3	1975		51,459.61	0.0		
9	1975		9,077,701.94	7.2		
8	1975		134,674,155.92	106.7	9.5	

FLORIDA POWER AND LIGHT COMPANY

ACCOUNT 353 STATION EQUIPMENT

ANNUAL STATISTICS CLASSIFIED BY ACCOUNTING TRANSACTION

TR CD	TRAN YEAR	INST YEAR	TRANSACTION AMOUNT	CUMULATIVE PCT OR PCT OF BEG BAL	AVG AGE	UNAGED AMOUNT
0	1976		914,372.76CR	0.7CR	11.1	
3	1976		10,105.69CR	0.0CR		
9	1976		20,596,732.36	15.3		
8	1976		154,346,409.83	114.6	9.1	
0	1977		1,021,997.25CR	0.7CR	14.4	
3	1977		212,381.70	0.1		
9	1977		25,119,389.44	16.3		
8	1977		178,656,183.72	115.8	8.7	
0	1978		1,566,949.41CR	0.9CR	15.4	
3	1978		2,320,655.66CR	1.3CR		
9	1978		12,815,726.25	7.2		
8	1978		187,584,304.90	105.0	9.1	
0	1979		1,323,312.37CR	0.7CR	15.1	
3	1979		1,863,894.37CR	1.0CR		
9	1979		38,429,983.74	20.5		
8	1979		222,827,081.90	118.8	8.3	
0	1980		2,122,665.79CR	1.0CR	11.9	
3	1980		305,974.71	0.1		
9	1980		71,385,485.31	32.0		
8	1980		292,395,876.13	131.2	7.1	
0	1981		2,655,912.05CR	0.9CR	8.2	
3	1981		86,638.24	0.0		
9	1981		16,198,067.66	5.5		
8	1981		306,024,669.98	104.7	7.7	
0	1982		1,204,762.93CR	0.4CR	11.7	
3	1982		248,052.46CR	0.1CR		
9	1982		17,774,161.44	5.8		
8	1982		322,346,016.03	105.3	8.2	
0	1983		2,031,177.48CR	0.6CR	15.4	
3	1983		5,459,557.51	1.7		
9	1983		21,271,523.02	6.6		
8	1983		347,045,919.08	107.7	8.5	
0	1984		2,528,857.70CR	0.7CR	19.6	
3	1984		4,103,135.53CR	1.2CR		
9	1984		52,867,301.17	15.2		
8	1984		393,281,227.02	113.3	8.2	
0	1985		1,322,387.94CR	0.3CR	16.5	
3	1985		303,134.40CR	0.1CR		
9	1985		19,753,189.69	5.0		
8	1985		411,408,894.37	104.6	8.8	

FLORIDA POWER AND LIGHT COMPANY

ACCOUNT 353 STATION EQUIPMENT

ANNUAL STATISTICS CLASSIFIED BY ACCOUNTING TRANSACTION

TR CD	TRAN YEAR	INST YEAR	TRANSACTION AMOUNT	CUMULATIVE PCT OR PCT OF BEG BAL	AVG AGE	UNAGED AMOUNT
0	1986		2,188,314.54CR	0.5CR	18.4	
3	1986		378,037.45CR	0.1CR		
9	1986		15,810,924.43	3.8		
8	1986		424,653,466.81	103.2	9.4	
0	1987		1,009,217.94CR	0.2CR	14.6	
1	1987		3,191.83CR	0.0CR	12.1	
3	1987		9,776,015.29CR	2.3CR		
9	1987		33,372,268.53	7.9		
8	1987		447,237,310.28	105.3	9.8	
0	1988		2,282,497.20CR	0.5CR	16.4	
1	1988		9,468.12CR	0.0CR	7.0	
3	1988		942,612.23CR	0.2CR		
9	1988		31,678,066.68	7.1		
8	1988		475,680,799.41	106.4	10.1	
0	1989		1,509,062.84CR	0.3CR	19.8	
3	1989		3,533,607.98CR	0.7CR		
9	1989		17,690,351.92	3.7		
8	1989		488,328,480.51	102.7	10.7	
0	1990		3,876,443.23CR	0.8CR	17.7	
1	1990		13,397.43CR	0.0CR	32.7	
3	1990		732,345.58CR	0.1CR		
9	1990		32,319,088.39	6.6		
8	1990		516,025,382.66	105.7	11.0	
0	1991		1,751,154.89CR	0.3CR	12.1	
1	1991		2,637.49CR	0.0CR	18.0	
3	1991		317,381.40	0.1		
9	1991		40,572,917.17	7.9		
8	1991		555,161,888.85	107.6	11.1	
0	1992		3,083,209.76CR	0.6CR	26.6	
1	1992		64,263.15CR	0.0CR	12.0	
3	1992		729,419.15CR	0.1CR		
9	1992		52,741,406.62	9.5		
8	1992		604,026,403.41	108.8	11.1	
0	1993		7,223,141.69CR	1.2CR	20.9	
3	1993		521,656.82CR	0.1CR		
7	1993		281,527.40CR	0.0CR	16.1	
9	1993		69,786,535.02	11.6		
8	1993		665,786,612.52	110.2	10.8	

FLORIDA POWER AND LIGHT COMPANY

ACCOUNT 353 STATION EQUIPMENT

ANNUAL STATISTICS CLASSIFIED BY ACCOUNTING TRANSACTION

TR CD	TRAN YEAR	INST YEAR	TRANSACTION AMOUNT	CUMULATIVE PCT OF BEG BAL	PCT OR BAL	AVG AGE	UNAGED AMOUNT
0	1994		10,393,037.41CR	1.6CR		19.1	
3	1994		274,494.52CR	0.0CR			
9	1994		41,356,529.50	6.2			
8	1994		696,475,610.09	104.6		11.0	
0	1995		6,343,404.74CR	0.9CR		18.3	
3	1995		86,708.59CR	0.0CR			
9	1995		24,032,964.41	3.5			
8	1995		714,078,461.17	102.5		11.5	
0	1996		11,016,936.06CR	1.5CR		20.3	
1	1996		6,192.05CR	0.0CR		10.0	
3	1996		503,373.82CR	0.1CR			
9	1996		28,491,630.96	4.0			
8	1996		731,043,590.20	102.4		12.0	
0	1997		7,289,505.10CR	1.0CR		19.1	
3	1997		787,722.49CR	0.1CR			
9	1997		27,949,245.30	3.8			
8	1997		750,915,607.91	102.7		12.4	
0	1998		4,248,760.56CR	0.6CR		20.9	
3	1998		4,239,854.75CR	0.6CR			
7	1998		152,747.50CR	0.0CR		19.7	
9	1998		12,556,726.01	1.7			
8	1998		754,830,971.11	100.5		13.2	
0	1999		10,879,451.88CR	1.4CR		20.4	
3	1999		508,785.10	0.1			
7	1999		22,221.18CR	0.0CR		12.7	
9	1999		36,259,362.50	4.8			
8	1999		780,697,445.65	103.4		13.5	
0	2000		10,420,689.58CR	1.3CR		24.1	
3	2000		103,531,093.26CR	13.3CR			
9	2000		31,044,693.20	4.0			
8	2000		697,790,356.01	89.4		14.3	
0	2001		9,232,465.69CR	1.3CR		25.2	
3	2001		4,504,047.77	0.6			
9	2001		43,007,131.05	6.2			
8	2001		736,069,069.14	105.5		14.3	
0	2002		8,272,964.88CR	1.1CR		21.1	
3	2002		2,461,850.78	0.3			
9	2002		27,942,278.64	3.8			
8	2002		758,200,233.68	103.0		14.7	

FLORIDA POWER AND LIGHT COMPANY

ACCOUNT 353 STATION EQUIPMENT

ANNUAL STATISTICS CLASSIFIED BY ACCOUNTING TRANSACTION

TR CD	TRAN YEAR	INST YEAR	TRANSACTION AMOUNT	CUMULATIVE PCT OR PCT OF BEG BAL	AVG AGE	UNAGED AMOUNT
0	2003		9,972,089.53CR	1.3CR	23.6	
3	2003		3,563,205.97CR	0.5CR		
9	2003		55,081,956.51	7.3		
8	2003		799,746,894.69	105.5	14.6	
0	2004		9,806,329.52CR	1.2CR	20.1	
3	2004		7,270,037.27CR	0.9CR		
7	2004		130,730.18CR	0.0CR	17.0	
9	2004		36,226,609.66	4.5		
8	2004		818,766,407.38	102.4	14.9	
0	2005		9,627,513.27CR	1.2CR	22.5	
3	2005		1,297,561.07CR	0.2CR		
7	2005		1,002,015.77CR	0.1CR	30.5	
9	2005		70,451,508.46	8.6		
8	2005		877,290,825.73	107.1	14.6	
0	2006		16,693,619.12CR	1.9CR	21.6	
3	2006		605,289.91	0.1		
7	2006		538,039.20CR	0.1CR	21.3	
9	2006		49,816,215.40	5.7		
8	2006		910,480,672.72	103.8	14.7	
0	2007		10,237,037.87CR	1.1CR	23.7	
3	2007		4,326,732.99CR	0.5CR		
9	2007		59,001,798.49	6.5		
8	2007		954,918,700.35	104.9	14.7	
0	2008		12,954,908.71CR	1.4CR	23.6	
1	2008		47,423.72CR	0.0CR	29.3	
3	2008		3,270,892.29	0.3		
9	2008		67,868,057.77	7.1		
8	2008		1,013,055,317.98	106.1	14.6	
0	2009		14,664,780.49CR	1.4CR	18.7	
3	2009		21,110,883.43CR	2.1CR		
9	2009		114,926,372.62	11.3		
8	2009		1,092,206,026.68	107.8	14.2	
0	2010		10,550,054.15CR	1.0CR	21.5	
1	2010		24,179.66CR	0.0CR	4.0	
3	2010		36,224,500.69CR	3.3CR		
9	2010		51,258,284.58	4.7		
8	2010		1,096,665,576.76	100.4	14.9	

FLORIDA POWER AND LIGHT COMPANY

ACCOUNT 353 STATION EQUIPMENT

ANNUAL STATISTICS CLASSIFIED BY ACCOUNTING TRANSACTION

TR CD	TRAN YEAR	INST YEAR	TRANSACTION AMOUNT	CUMULATIVE PCT OR PCT OF BEG BAL	AVG AGE	UNAGED AMOUNT
0	2011		14,751,699.07CR	1.3CR	15.4	
1	2011		14,123.43CR	0.0CR	26.0	
3	2011		92,224,731.08CR	8.4CR		
7	2011		13,689.13CR	0.0CR	6.0	
9	2011		207,029,472.15	18.9		
8	2011		1,196,690,806.20	109.1	14.6	
0	2012		16,099,998.40CR	1.3CR	22.4	
1	2012		235,527.97CR	0.0CR	26.9	
3	2012		10,241,192.59CR	0.9CR		
9	2012		54,152,676.93	4.5		
8	2012		1,224,266,764.17	102.3	15.0	
0	2013		15,396,826.67CR	1.3CR	24.6	
1	2013		725,232.43CR	0.1CR	19.6	
3	2013		2,626,194.03CR	0.2CR		
9	2013		67,426,413.08	5.5		
8	2013		1,272,944,924.12	104.0	15.1	
0	2014		17,742,986.58CR	1.4CR	24.0	
1	2014		95,414.87CR	0.0CR	18.1	
3	2014		1,359,215.23	0.1		
9	2014		102,893,356.05	8.1		
8	2014	1941	56,116.19	100.0		
8	2014	1942	4,636.00	100.0		
8	2014	1945	26,290.06	100.0		
8	2014	1947	3,952.10	100.0		
8	2014	1948	79,680.46	100.0		
8	2014	1949	64,365.11	100.0		
8	2014	1950	196,385.72	100.0		
8	2014	1951	56,628.36	100.0		
8	2014	1952	100,806.65	100.0		
8	2014	1953	46,604.59	100.0		
8	2014	1954	882,541.84	100.0		
8	2014	1955	753,161.61	99.9		
8	2014	1956	141,952.26	99.8		
8	2014	1957	1,168,568.70	99.8		
8	2014	1958	2,019,256.54	99.7		
8	2014	1959	192,088.61	99.6		
8	2014	1960	508,061.31	99.6		
8	2014	1961	614,180.87	99.5		
8	2014	1962	2,785,472.35	99.5		
8	2014	1963	800,353.44	99.3		
8	2014	1964	1,758,049.70	99.2		
8	2014	1965	4,253,092.45	99.1		
8	2014	1966	2,855,594.26	98.8		
8	2014	1967	1,831,124.12	98.6		
8	2014	1968	5,001,384.01	98.4		
8	2014	1969	763,704.01	98.1		
8	2014	1970	4,052,764.08	98.0		

FLORIDA POWER AND LIGHT COMPANY

ACCOUNT 353 STATION EQUIPMENT

ANNUAL STATISTICS CLASSIFIED BY ACCOUNTING TRANSACTION

TR CD	TRAN YEAR	INST YEAR	TRANSACTION AMOUNT	CUMULATIVE PCT OR PCT OF BEG BAL	AVG AGE	UNAGED AMOUNT
8	2014	1971	4,018,029.14	97.7		
8	2014	1972	5,097,240.62	97.4		
8	2014	1973	3,401,499.34	97.0		
8	2014	1974	3,298,310.00	96.8		
8	2014	1975	2,344,405.73	96.6		
8	2014	1976	10,444,708.07	96.4		
8	2014	1977	17,977,637.58	95.6		
8	2014	1978	5,659,169.15	94.3		
8	2014	1979	15,892,411.26	93.9		
8	2014	1980	30,213,883.94	92.7		
8	2014	1981	9,006,491.18	90.5		
8	2014	1982	25,080,194.24	89.8		
8	2014	1983	10,239,181.49	88.0		
8	2014	1984	41,346,631.08	87.2		
8	2014	1985	11,805,730.41	84.2		
8	2014	1986	9,593,287.53	83.3		
8	2014	1987	25,787,285.72	82.6		
8	2014	1988	19,003,533.44	80.7		
8	2014	1989	13,449,662.65	79.3		
8	2014	1990	21,721,724.81	78.3		
8	2014	1991	25,359,458.56	76.7		
8	2014	1992	31,699,171.28	74.9		
8	2014	1993	48,710,817.63	72.5		
8	2014	1994	32,346,401.82	68.9		
8	2014	1995	16,879,326.95	66.6		
8	2014	1996	10,540,668.10	65.3		
8	2014	1997	15,711,383.36	64.5		
8	2014	1998	9,368,850.29	63.4		
8	2014	1999	22,695,296.11	62.7		
8	2014	2000	23,993,454.10	61.0		
8	2014	2001	33,782,142.94	59.3		
8	2014	2002	27,532,000.00	56.8		
8	2014	2003	51,426,957.12	54.8		
8	2014	2004	34,279,114.41	51.0		
8	2014	2005	61,723,068.17	48.5		
8	2014	2006	47,159,461.46	43.9		
8	2014	2007	64,550,932.93	40.4		
8	2014	2008	60,383,988.22	35.7		
8	2014	2009	62,675,585.91	31.3		
8	2014	2010	48,899,052.02	26.6		
8	2014	2011	93,139,986.69	23.0		
8	2014	2012	53,639,018.92	16.2		
8	2014	2013	65,784,448.34	12.2		
8	2014	2014	100,680,675.84	7.4		
8	2014		1,359,359,093.95	106.8	14.8	

FLORIDA POWER AND LIGHT COMPANY

ACCOUNT 353 STATION EQUIPMENT

TOTAL AGED DATA WITHIN EXPERIENCE BAND
(CODE 9s ARE DEVELOPED)

ACCT	GR	CO	TR CD	EXPERIENCE YEARS	CONTROL TOTAL
35300	00	00	9	1940	
35300	00	00	0	1941-2014	290,604,489.48-
35300	00	00	1	1941-2014	1,241,052.15-
35300	00	00	2	1941-2014	
35300	00	00	3	1941-2014	294,526,415.74-
35300	00	00	4	1941-2014	
35300	00	00	5	1941-2014	
35300	00	00	7	1941-2014	2,140,970.36-
35300	00	00	9	1941-2014	1,947,872,021.68
35300	00	00	8	2014	1,359,359,093.95

INPUT CONTROL TOTALS THROUGH 2014
FOR COMPARISON WITH LIFE TABLE COMPUTER PASS

TRAN CODE	----- T O T A L I N P U T D A T A -----		
	AGED	UNAGED	TOTAL
0	290,604,489.48-		290,604,489.48-
1	1,241,052.15-		1,241,052.15-
3	294,526,415.74-		294,526,415.74-
7	2,140,970.36-		2,140,970.36-
9	1,947,872,021.68		1,947,872,021.68
TOTAL DATA	1,359,359,093.95		1,359,359,093.95
8	1,359,359,093.95		1,359,359,093.95

FLORIDA POWER AND LIGHT COMPANY

ACCOUNT 353 STATION EQUIPMENT

MULTIPLE ORIGINAL GROUP LIFE TABLE

YEAR INSTALLED	AGE AT END OF 2014	PERCENT SURVIVING
2014	0.5	100.00
2013	1.5	99.81
2012	2.5	99.32
2011	3.5	99.52
2010	4.5	99.38
2009	5.5	98.44
2008	6.5	98.06
2007	7.5	97.32
2006	8.5	95.68
2005	9.5	88.16
2004	10.5	93.78
2003	11.5	94.96
2002	12.5	90.00
2001	13.5	91.16
2000	14.5	87.76
1999	15.5	84.25
1998	16.5	80.61
1997	17.5	84.74
1996	18.5	66.40
1995	19.5	81.44
1994	20.5	84.38
1993	21.5	85.33
1992	22.5	87.15
1991	23.5	79.44
1990	24.5	76.06
1989	25.5	70.20
1988	26.5	64.46
1987	27.5	81.91
1986	28.5	64.61
1985	29.5	75.34
1984	30.5	75.89
1983	31.5	63.29
1982	32.5	71.03
1981	33.5	66.62
1980	34.5	74.34
1979	35.5	49.75
1978	36.5	60.23
1977	37.5	68.70
1976	38.5	51.10
1975	39.5	56.71
1974	40.5	39.18
1973	41.5	49.78
1972	42.5	58.31
1971	43.5	55.97
1970	44.5	62.42
1969	45.5	43.73
1968	46.5	36.64
1967	47.5	23.28
1966	48.5	25.66
1965	49.5	30.35
1964	50.5	39.21

FLORIDA POWER AND LIGHT COMPANY

ACCOUNT 353 STATION EQUIPMENT

MULTIPLE ORIGINAL GROUP LIFE TABLE

YEAR INSTALLED	AGE AT END OF 2014	PERCENT SURVIVING
1963	51.5	31.04
1962	52.5	36.61
1961	53.5	27.22
1960	54.5	22.23
1959	55.5	7.94
1958	56.5	35.18
1957	57.5	26.08
1956	58.5	3.94
1955	59.5	20.99
1954	60.5	21.64
1953	61.5	2.24
1952	62.5	9.00
1951	63.5	7.95
1950	64.5	27.69
1949	65.5	63.84
1948	66.5	8.04
1947	67.5	
1946	68.5	
1945	69.5	17.48
1944	70.5	
1943	71.5	
1942	72.5	0.85
1941	73.5	

FLORIDA POWER AND LIGHT COMPANY
ACCOUNT 353 STATION EQUIPMENT
MULTIPLE ORIGINAL GROUP LIFE TABLE

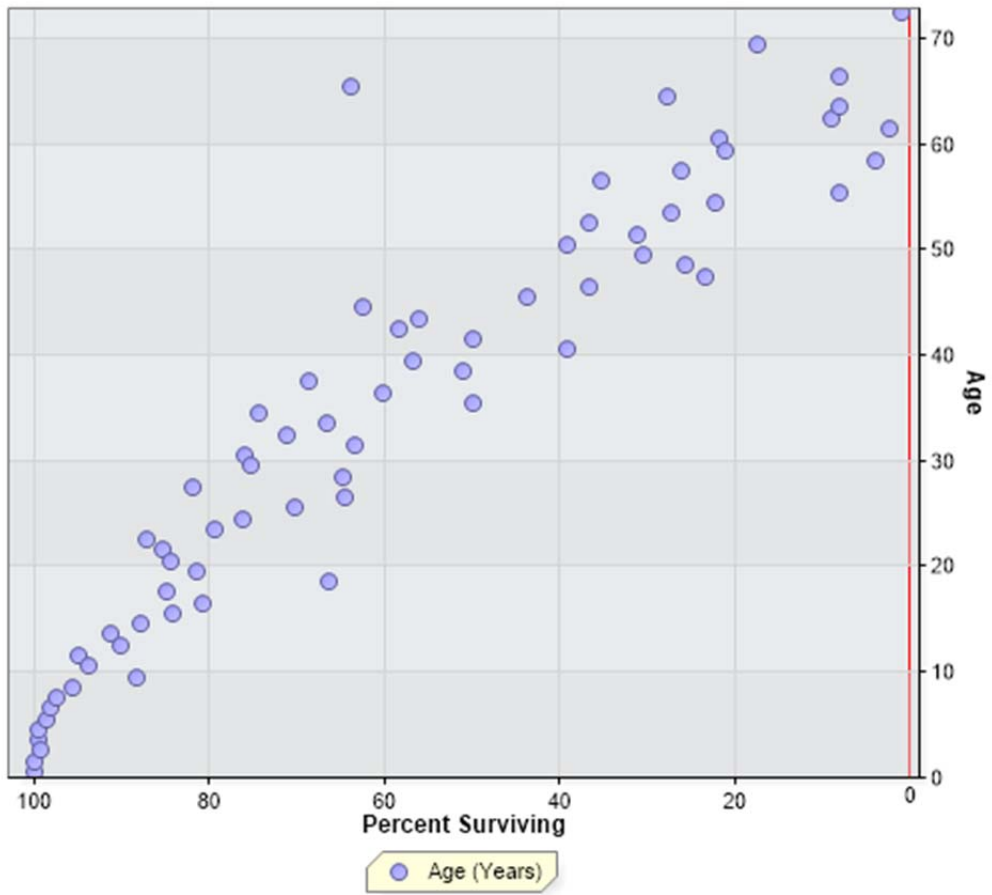

FLORIDA POWER AND LIGHT COMPANY
 ACCOUNT 353.1 STATION EQUIPMENT - STEP-UP TRANSFORMERS

ANNUAL STATISTICS, DOLLARS

ADDITIONS AND BALANCES



REGULAR RETIREMENTS

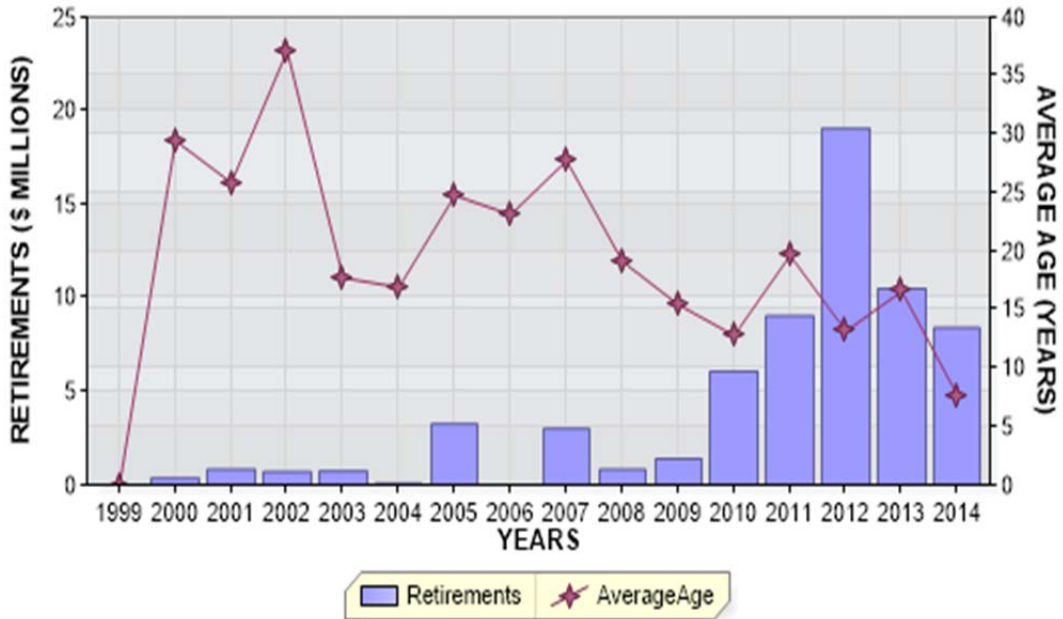

FLORIDA POWER AND LIGHT COMPANY
 ACCOUNT 353.1 STATION EQUIPMENT - STEP-UP TRANSFORMERS

ANNUAL STATISTICS, PERCENT OF BEGINNING BALANCES

ADDITIONS AND GROWTH

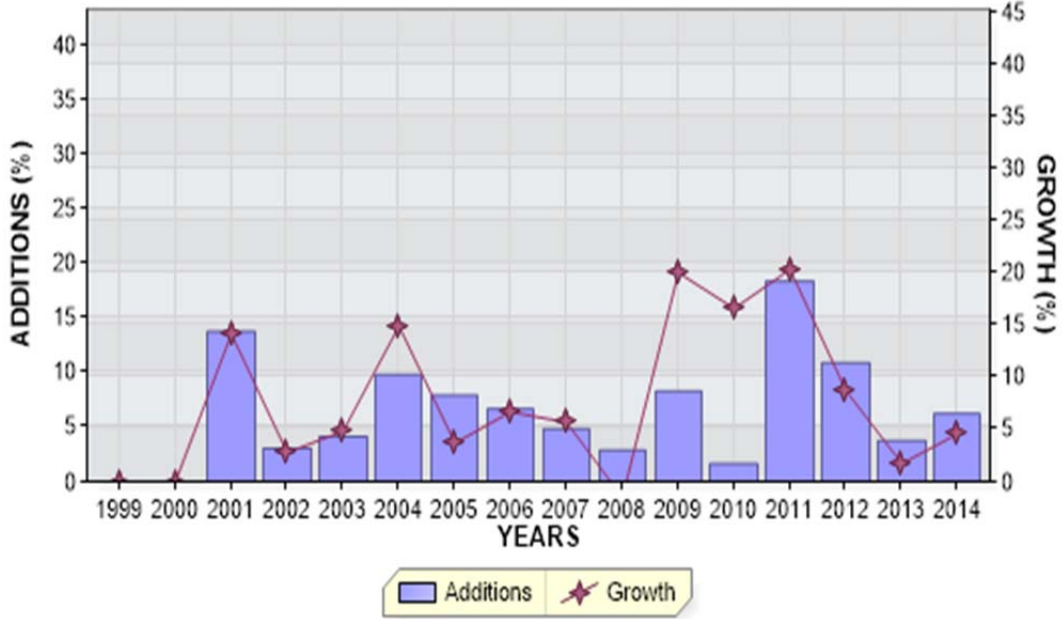

REGULAR RETIREMENTS



FLORIDA POWER AND LIGHT COMPANY

ACCOUNT 353.1 STATION EQUIPMENT - STEP-UP TRANSFORMERS

ANNUAL STATISTICS CLASSIFIED BY ACCOUNTING TRANSACTION

TR CD	TRAN YEAR	INST YEAR	TRANSACTION AMOUNT	CUMULATIVE PCT OR PCT OF BEG BAL	AVG AGE	UNAGED AMOUNT
0	2000		369,785.33CR	0.0	29.5	
3	2000		105,755,257.29	0.0		
9	2000		6,831,198.60	0.0		
8	2000		112,216,670.56		10.1	
0	2001		847,199.84CR	0.8CR	25.8	
3	2001		1,299,270.83	1.2		
9	2001		15,499,796.05	13.8		
8	2001		128,168,537.60	114.2	9.7	
0	2002		700,709.40CR	0.5CR	37.1	
3	2002		352,362.14	0.3		
9	2002		3,955,632.05	3.1		
8	2002		131,775,822.39	102.8	10.2	
0	2003		743,338.60CR	0.6CR	17.7	
3	2003		1,699,668.27	1.3		
9	2003		5,441,403.67	4.1		
8	2003		138,173,555.73	104.9	10.7	
0	2004		200,515.03CR	0.1CR	16.9	
3	2004		7,301,676.29	5.3		
9	2004		13,584,070.84	9.8		
8	2004		158,858,787.83	115.0	10.4	
0	2005		3,265,048.12CR	2.1CR	24.8	
7	2005		3,449,427.78CR	2.2CR	0.3	
9	2005		12,637,287.67	8.0		
8	2005		164,781,599.60	103.7	10.5	
0	2006		9,848.71CR	0.0CR	23.1	
3	2006		24,097.84	0.0		
9	2006		11,061,018.10	6.7		
8	2006		175,856,866.83	106.7	10.8	
0	2007		3,001,389.64CR	1.7CR	27.7	
3	2007		4,468,289.07	2.5		
9	2007		8,564,787.75	4.9		
8	2007		185,888,554.01	105.7	10.8	
0	2008		834,566.24CR	0.4CR	19.1	
2	2008		2,027,026.44CR	1.1CR	9.0	
3	2008		1,996,539.50CR	1.1CR		
7	2008		3,332,725.84CR	1.8CR	11.2	
9	2008		5,417,203.48	2.9		
8	2008		183,114,899.47	98.5	11.5	

FLORIDA POWER AND LIGHT COMPANY

ACCOUNT 353.1 STATION EQUIPMENT - STEP-UP TRANSFORMERS

ANNUAL STATISTICS CLASSIFIED BY ACCOUNTING TRANSACTION

TR CD	TRAN YEAR	INST YEAR	TRANSACTION AMOUNT	CUMULATIVE PCT OR PCT OF BEG BAL	AVG AGE	UNAGED AMOUNT
0	2009		1,398,994.37CR	0.8CR	15.4	
3	2009		22,946,542.43	12.5		
9	2009		15,258,348.58	8.3		
8	2009		219,920,796.11	120.1	10.5	
0	2010		6,071,700.57CR	2.8CR	12.8	
3	2010		39,146,108.88	17.8		
9	2010		3,582,332.54	1.6		
8	2010		256,577,536.96	116.7	9.9	
0	2011		9,028,447.84CR	3.5CR	19.6	
1	2011		146,487.24CR	0.1CR	17.0	
3	2011		14,240,901.22	5.6		
9	2011		47,297,744.39	18.4		
8	2011		308,941,247.49	120.4	8.6	
0	2012		19,063,274.53CR	6.2CR	13.2	
3	2012		12,399,219.13	4.0		
9	2012		33,739,767.74	10.9		
8	2012		336,016,959.83	108.8	8.2	
0	2013		10,502,623.60CR	3.1CR	16.6	
3	2013		3,670,891.74	1.1		
9	2013		12,726,743.23	3.8		
8	2013		341,911,971.20	101.8	8.6	
0	2014		8,398,852.55CR	2.5CR	7.6	
1	2014		33,167.04CR	0.0CR	21.0	
3	2014		2,810,241.84	0.8		
9	2014		21,366,516.79	6.2		
8	2014	1962	20,570.61	100.0		
8	2014	1970	4,278.81	100.0		
8	2014	1972	447,170.12	100.0		
8	2014	1974	1,417,464.91	99.9		
8	2014	1975	1,687,188.86	99.5		
8	2014	1976	756,848.42	99.0		
8	2014	1980	5,415,448.52	98.8		
8	2014	1981	3,809,366.54	97.3		
8	2014	1982	140,704.00	96.2		
8	2014	1987	1,545,024.64	96.2		
8	2014	1988	2,323,776.74	95.7		
8	2014	1990	3,047,668.38	95.1		
8	2014	1991	5,219,345.46	94.2		
8	2014	1992	13,387,867.88	92.8		
8	2014	1993	9,356,115.43	89.0		
8	2014	1994	280,003.62	86.4		
8	2014	1995	3,156,380.63	86.3		
8	2014	1996	4,882,772.57	85.5		
8	2014	1997	3,251,899.78	84.1		
8	2014	1998	1,192,899.42	83.2		

FLORIDA POWER AND LIGHT COMPANY

ACCOUNT 353.1 STATION EQUIPMENT - STEP-UP TRANSFORMERS

ANNUAL STATISTICS CLASSIFIED BY ACCOUNTING TRANSACTION

TR CD	TRAN YEAR	INST YEAR	TRANSACTION AMOUNT	CUMULATIVE PCT OR PCT OF BEG BAL	AVG AGE	UNAGED AMOUNT
8	2014	1999	6,690,310.94	82.8		
8	2014	2000	10,509,070.95	81.0		
8	2014	2001	18,626,899.88	78.0		
8	2014	2002	3,474,011.40	72.8		
8	2014	2003	3,492,537.89	71.9		
8	2014	2004	10,262,973.69	70.9		
8	2014	2005	5,741,419.33	68.0		
8	2014	2006	9,779,147.05	66.4		
8	2014	2007	2,199,827.73	63.7		
8	2014	2008	12,039,151.62	63.1		
8	2014	2009	68,308,352.24	59.7		
8	2014	2010	4,983,630.79	40.6		
8	2014	2011	68,734,481.71	39.2		
8	2014	2012	33,299,679.29	20.0		
8	2014	2013	14,425,158.75	10.7		
8	2014	2014	23,747,261.64	6.6		
8	2014		357,656,710.24	104.6	9.0	

FLORIDA POWER AND LIGHT COMPANY

ACCOUNT 353.1 STATION EQUIPMENT - STEP-UP TRANSFORMERS

TOTAL AGED DATA WITHIN EXPERIENCE BAND
(CODE 9s ARE DEVELOPED)

ACCT	GR	CO	TR CD	EXPERIENCE YEARS	CONTROL TOTAL
35310	00	00	9	1998	
35310	00	00	0	1999-2014	64,436,294.37-
35310	00	00	1	1999-2014	179,654.28-
35310	00	00	2	1999-2014	2,027,026.44-
35310	00	00	3	1999-2014	214,117,987.47
35310	00	00	4	1999-2014	
35310	00	00	5	1999-2014	
35310	00	00	7	1999-2014	6,782,153.62-
35310	00	00	9	1999-2014	216,963,851.48
35310	00	00	8	2014	357,656,710.24

INPUT CONTROL TOTALS THROUGH 2014
FOR COMPARISON WITH LIFE TABLE COMPUTER PASS

TRAN CODE	----- T O T A L I N P U T D A T A -----		
	AGED	UNAGED	TOTAL
0	64,436,294.37-		64,436,294.37-
1	179,654.28-		179,654.28-
2	2,027,026.44-		2,027,026.44-
3	214,117,987.47		214,117,987.47
7	6,782,153.62-		6,782,153.62-
9	216,963,851.48		216,963,851.48
TOTAL DATA	357,656,710.24		357,656,710.24
8	357,656,710.24		357,656,710.24

FLORIDA POWER AND LIGHT COMPANY

ACCOUNT 353.1 STATION EQUIPMENT - STEP-UP TRANSFORMERS

MULTIPLE ORIGINAL GROUP LIFE TABLE

YEAR INSTALLED	AGE AT END OF 2014	PERCENT SURVIVING
2014	0.5	100.00
2013	1.5	99.08
2012	2.5	97.80
2011	3.5	97.65
2010	4.5	99.84
2009	5.5	99.63
2008	6.5	95.53
2007	7.5	17.32
2006	8.5	80.26
2005	9.5	76.39
2004	10.5	74.62
2003	11.5	58.74
2002	12.5	75.40
2001	13.5	98.02
2000	14.5	78.91
1999	15.5	

FLORIDA POWER AND LIGHT COMPANY

ACCOUNT 353.1 STATION EQUIPMENT - STEP-UP TRANSFORMERS

MULTIPLE ORIGINAL GROUP LIFE TABLE

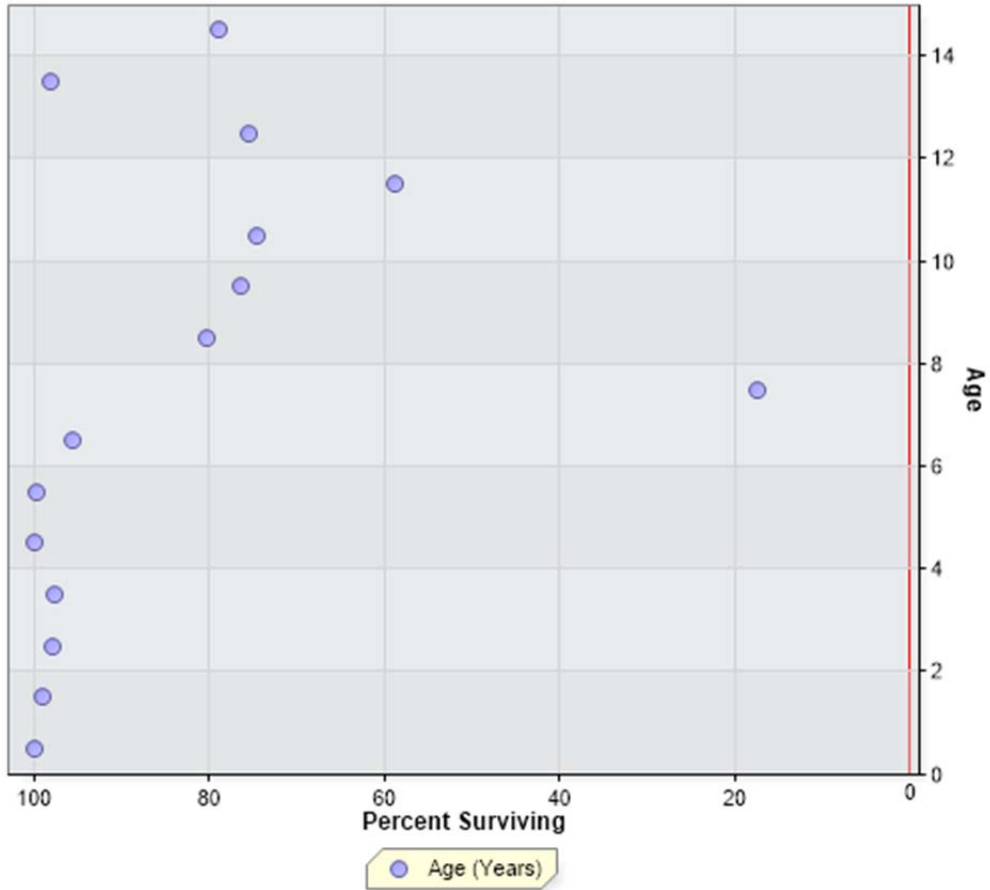

FLORIDA POWER AND LIGHT COMPANY
ACCOUNT 354 TOWERS AND FIXTURES

ANNUAL STATISTICS, DOLLARS

ADDITIONS AND BALANCES

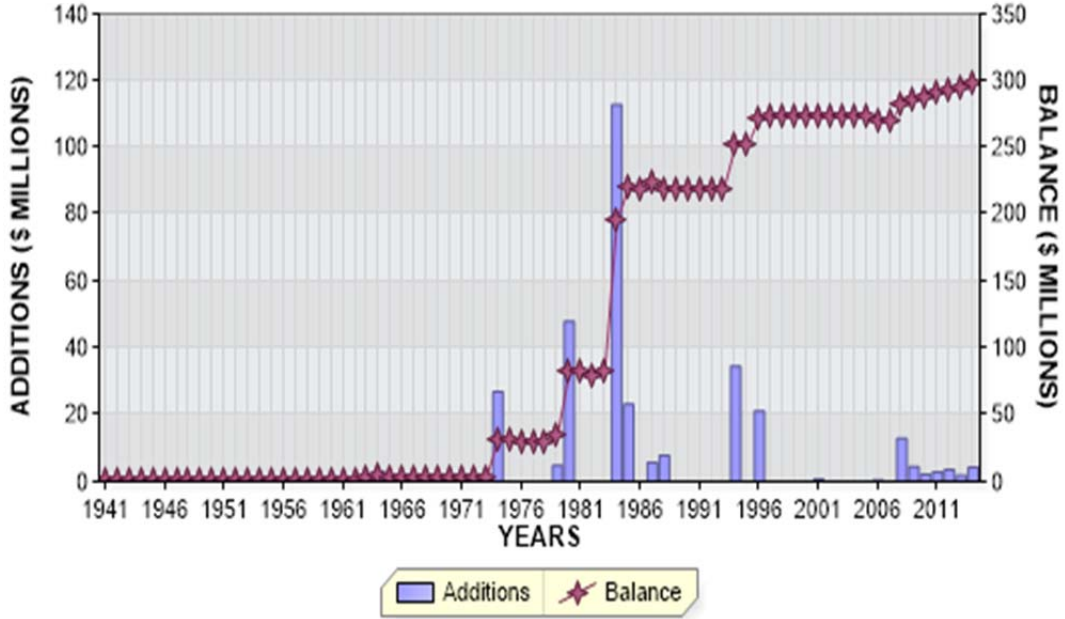

REGULAR RETIREMENTS

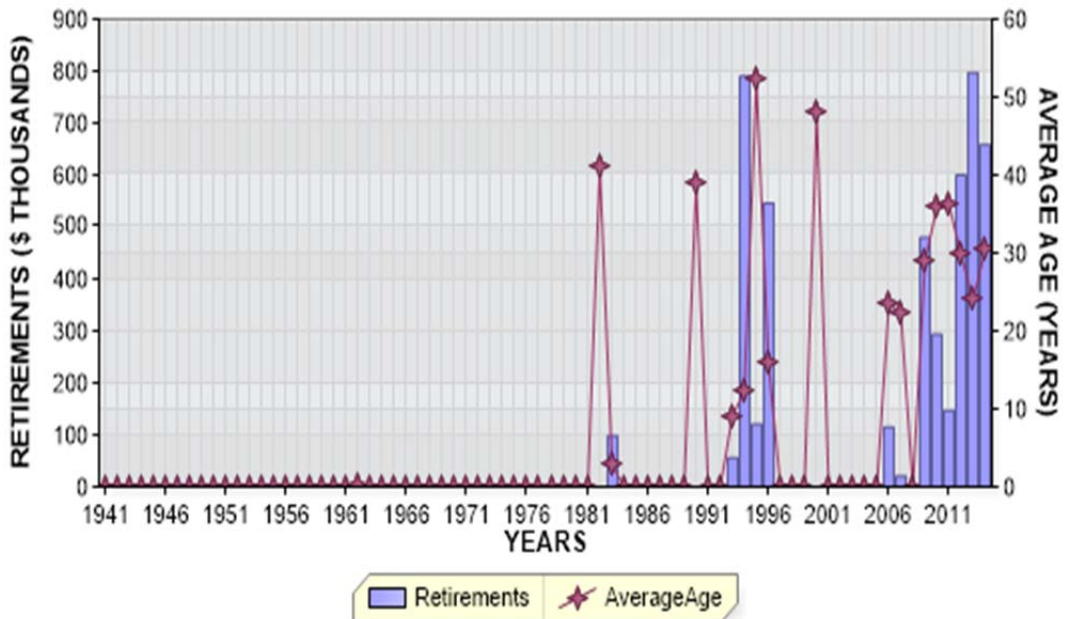

FLORIDA POWER AND LIGHT COMPANY
ACCOUNT 354 TOWERS AND FIXTURES

ANNUAL STATISTICS, PERCENT OF BEGINNING BALANCES

ADDITIONS AND GROWTH

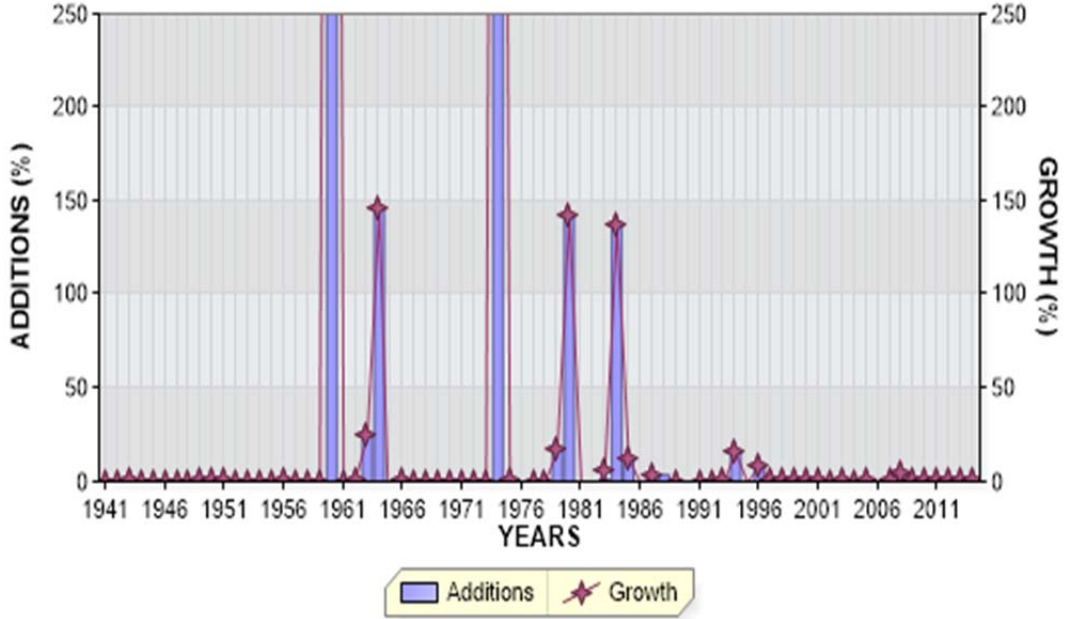

REGULAR RETIREMENTS

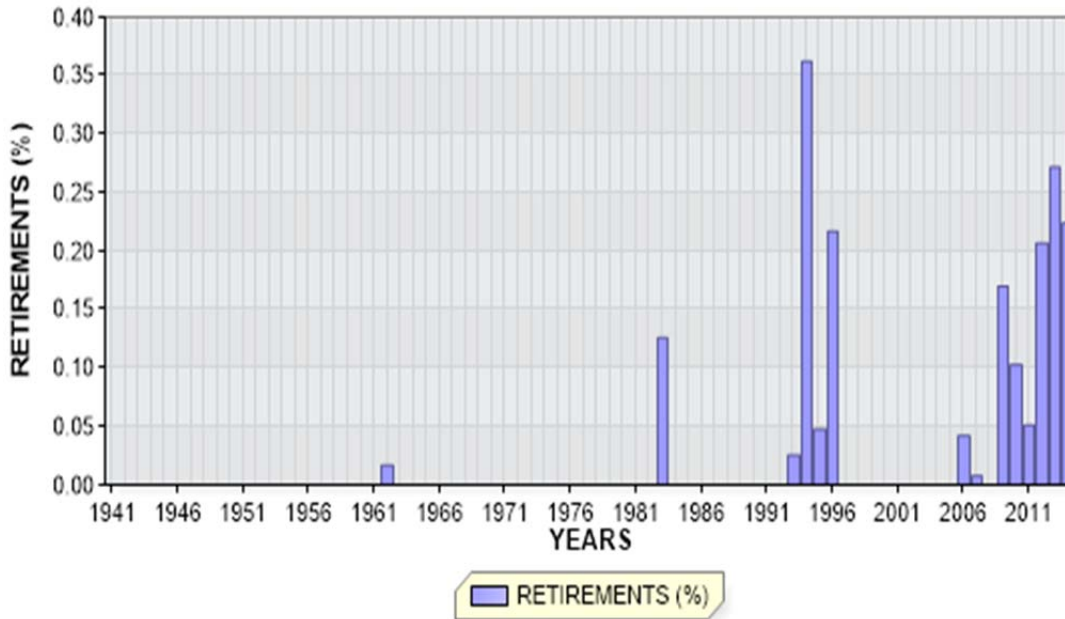

FLORIDA POWER AND LIGHT COMPANY

ACCOUNT 354 TOWERS AND FIXTURES

ANNUAL STATISTICS CLASSIFIED BY ACCOUNTING TRANSACTION

TR CD	TRAN YEAR	INST YEAR	TRANSACTION AMOUNT	CUMULATIVE PCT OR PCT OF BEG BAL	AVG AGE	UNAGED AMOUNT
9	1941		109,526.28	0.0		
8	1941		109,526.28		0.5	
8	1942		109,526.28	100.0	1.5	
9	1943		12.05	0.0		
8	1943		109,538.33	100.0	2.5	
8	1944		109,538.33	100.0	3.5	
8	1945		109,538.33	100.0	4.5	
8	1946		109,538.33	100.0	5.5	
8	1947		109,538.33	100.0	6.5	
8	1948		109,538.33	100.0	7.5	
9	1949		254.33	0.2		
8	1949		109,792.66	100.2	8.5	
9	1950		12.06	0.0		
8	1950		109,804.72	100.0	9.5	
9	1951		485.79	0.4		
8	1951		110,290.51	100.4	10.4	
8	1952		110,290.51	100.0	11.4	
8	1953		110,290.51	100.0	12.4	
8	1954		110,290.51	100.0	13.4	
8	1955		110,290.51	100.0	14.4	
9	1956		141.49	0.1		
8	1956		110,432.00	100.1	15.4	
8	1957		110,432.00	100.0	16.4	
8	1958		110,432.00	100.0	17.4	
8	1959		110,432.00	100.0	18.4	
9	1960		1,609,317.45	1457.3		
8	1960		1,719,749.45	1557.3	1.7	
8	1961		1,719,749.45	100.0	2.7	

FLORIDA POWER AND LIGHT COMPANY

ACCOUNT 354 TOWERS AND FIXTURES

ANNUAL STATISTICS CLASSIFIED BY ACCOUNTING TRANSACTION

TR CD	TRAN YEAR	INST YEAR	TRANSACTION AMOUNT	CUMULATIVE PCT OR PCT OF BEG BAL	AVG AGE	UNAGED AMOUNT
0	1962		288.00CR	0.0CR	0.3	
9	1962		19,738.92	1.1		
8	1962		1,739,200.37	101.1	3.7	
9	1963		419,308.81	24.1		
8	1963		2,158,509.18	124.1	3.9	
9	1964		3,135,087.62	145.2		
8	1964		5,293,596.80	245.2	2.3	
7	1965		3,135,087.62CR	59.2CR	1.0	
8	1965		2,158,509.18	40.8	5.9	
9	1966		19,837.41	0.9		
8	1966		2,178,346.59	100.9	6.8	
8	1967		2,178,346.59	100.0	7.8	
8	1968		2,178,346.59	100.0	8.8	
8	1969		2,178,346.59	100.0	9.8	
8	1970		2,178,346.59	100.0	10.8	
8	1971		2,178,346.59	100.0	11.8	
8	1972		2,178,346.59	100.0	12.8	
8	1973		2,178,346.59	100.0	13.8	
3	1974		1,574,039.08	72.3		
9	1974		26,918,499.56	1235.7		
8	1974		30,670,885.23	1408.0	1.5	
3	1975		18,320.72	0.1		
8	1975		30,689,205.95	100.1	2.5	
3	1976		1,574,051.13CR	5.1CR		
8	1976		29,115,154.82	94.9	3.6	
8	1977		29,115,154.82	100.0	4.6	
8	1978		29,115,154.82	100.0	5.6	
9	1979		4,884,740.24	16.8		
8	1979		33,999,895.06	116.8	5.7	

FLORIDA POWER AND LIGHT COMPANY

ACCOUNT 354 TOWERS AND FIXTURES

ANNUAL STATISTICS CLASSIFIED BY ACCOUNTING TRANSACTION

TR CD	TRAN YEAR	INST YEAR	TRANSACTION AMOUNT	CUMULATIVE PCT OF OF BEG BAL	PCT BAL	AVG AGE	UNAGED AMOUNT
3	1980		185,970.69	0.5			
9	1980		47,961,640.80	141.1			
8	1980		82,147,506.55	241.6		3.1	
3	1981		185,970.69CR	0.2CR			
8	1981		81,961,535.86	99.8		4.1	
0	1982		210.00CR	0.0CR		41.0	
3	1982		3,652,219.19CR	4.5CR			
9	1982		54,847.73	0.1			
8	1982		78,363,954.40	95.6		5.2	
0	1983		98,591.38CR	0.1CR		3.0	
3	1983		3,346,872.58	4.3			
9	1983		839,241.34	1.1			
8	1983		82,451,476.94	105.2		6.0	
9	1984		112,907,646.49	136.9			
8	1984		195,359,123.43	236.9		3.3	
3	1985		1,191,948.75	0.6			
9	1985		23,162,753.18	11.9			
8	1985		219,713,825.36	112.5		3.8	
3	1986		1,194,295.26CR	0.5CR			
8	1986		218,519,530.10	99.5		4.9	
9	1987		5,750,874.09	2.6			
8	1987		224,270,404.19	102.6		5.7	
3	1988		14,266,487.10CR	6.4CR			
9	1988		7,826,160.74	3.5			
8	1988		217,830,077.83	97.1		6.6	
8	1989		217,830,077.83	100.0		7.6	
0	1990		108.70CR	0.0CR		39.0	
3	1990		673.00CR	0.0CR			
8	1990		217,829,296.13	100.0		8.6	
8	1991		217,829,296.13	100.0		9.6	
8	1992		217,829,296.13	100.0		10.6	
0	1993		55,978.83CR	0.0CR		9.0	
9	1993		224,451.25	0.1			
8	1993		217,997,768.55	100.1		11.6	

FLORIDA POWER AND LIGHT COMPANY

ACCOUNT 354 TOWERS AND FIXTURES

ANNUAL STATISTICS CLASSIFIED BY ACCOUNTING TRANSACTION

TR CD	TRAN YEAR	INST YEAR	TRANSACTION AMOUNT	CUMULATIVE PCT OR PCT OF BEG BAL	AVG AGE	UNAGED AMOUNT
0	1994		789,909.00CR	0.4CR	12.4	
9	1994		34,615,503.18	15.9		
8	1994		251,823,362.73	115.5	10.9	
0	1995		120,773.83CR	0.0CR	52.2	
3	1995		219,931.71CR	0.1CR		
8	1995		251,482,657.19	99.9	11.9	
0	1996		546,084.28CR	0.2CR	15.8	
9	1996		21,186,591.50	8.4		
8	1996		272,123,164.41	108.2	11.9	
9	1997		164,329.60	0.1		
8	1997		272,287,494.01	100.1	12.8	
3	1998		72,298.96	0.0		
8	1998		272,359,792.97	100.0	13.8	
9	1999		100,681.08	0.0		
8	1999		272,460,474.05	100.0	14.8	
0	2000		775.29CR	0.0CR	48.1	
3	2000		19,837.41CR	0.0CR		
9	2000		125,240.36	0.0		
8	2000		272,565,101.71	100.0	15.8	
9	2001		499,096.79	0.2		
8	2001		273,064,198.50	100.2	16.8	
8	2002		273,064,198.50	100.0	17.8	
9	2003		75,237.19	0.0		
8	2003		273,139,435.69	100.0	18.8	
8	2004		273,139,435.69	100.0	19.8	
9	2005		208,045.87	0.1		
8	2005		273,347,481.56	100.1	20.8	
0	2006		114,808.95CR	0.0CR	23.6	
3	2006		100,681.08CR	0.0CR		
7	2006		5,152,832.93CR	1.9CR	10.0	
9	2006		1,182,669.48	0.4		
8	2006		269,161,828.08	98.5	21.9	
0	2007		21,470.26CR	0.0CR	22.2	
3	2007		4.03	0.0		
9	2007		34,651.37	0.0		
8	2007		269,175,013.22	100.0	22.9	

FLORIDA POWER AND LIGHT COMPANY

ACCOUNT 354 TOWERS AND FIXTURES

ANNUAL STATISTICS CLASSIFIED BY ACCOUNTING TRANSACTION

TR CD	TRAN YEAR	INST YEAR	TRANSACTION AMOUNT	CUMULATIVE PCT OR PCT OF BEG BAL	AVG AGE	UNAGED AMOUNT
9	2008		12,935,591.07	4.8		
8	2008		282,110,604.29	104.8	22.8	
0	2009		480,135.38CR	0.2CR	29.0	
3	2009		616,116.06CR	0.2CR		
9	2009		4,526,244.84	1.6		
8	2009		285,540,597.69	101.2	23.4	
0	2010		293,551.62CR	0.1CR	36.0	
9	2010		2,128,214.30	0.7		
8	2010		287,375,260.37	100.6	24.3	
0	2011		147,007.34CR	0.1CR	36.3	
9	2011		2,997,638.46	1.0		
8	2011		290,225,891.49	101.0	25.0	
0	2012		600,071.99CR	0.2CR	29.7	
9	2012		3,588,574.66	1.2		
8	2012		293,214,394.16	101.0	25.7	
0	2013		797,328.98CR	0.3CR	24.1	
9	2013		1,898,051.77	0.6		
8	2013		294,315,116.95	100.4	26.5	
0	2014		658,780.54CR	0.2CR	30.4	
9	2014		4,246,460.55	1.4		
8	2014	1960	1,544,592.03	100.0		
8	2014	1962	19,738.92	99.5		
8	2014	1963	419,453.93	99.5		
8	2014	1974	26,495,147.25	99.3		
8	2014	1979	3,936,646.84	90.4		
8	2014	1980	42,690,296.70	89.1		
8	2014	1982	64,506.97	74.8		
8	2014	1983	703,273.78	74.8		
8	2014	1984	103,440,115.50	74.5		
8	2014	1985	22,179,619.66	39.8		
8	2014	1987	5,731,769.02	32.4		
8	2014	1988	6,555,238.88	30.4		
8	2014	1994	18,833,425.89	28.2		
8	2014	1996	30,678,921.25	21.9		
8	2014	1997	164,329.60	11.6		
8	2014	2000	125,240.36	11.6		
8	2014	2001	499,096.79	11.5		
8	2014	2003	75,237.19	11.4		
8	2014	2005	208,045.87	11.3		
8	2014	2006	1,182,673.51	11.3		
8	2014	2007	34,651.37	10.9		
8	2014	2008	12,935,591.07	10.8		
8	2014	2009	4,526,244.84	6.5		
8	2014	2010	2,128,214.30	5.0		

FLORIDA POWER AND LIGHT COMPANY

ACCOUNT 354 TOWERS AND FIXTURES

ANNUAL STATISTICS CLASSIFIED BY ACCOUNTING TRANSACTION

TR CD	TRAN YEAR	INST YEAR	TRANSACTION AMOUNT	CUMULATIVE PCT OR PCT OF BEG BAL	AVG AGE	UNAGED AMOUNT
8	2014	2011	2,997,638.46	4.3		
8	2014	2012	3,588,574.66	3.3		
8	2014	2013	1,898,051.77	2.1		
8	2014	2014	4,246,460.55	1.4		
8	2014		297,902,796.96	101.2	27.1	

FLORIDA POWER AND LIGHT COMPANY

ACCOUNT 354 TOWERS AND FIXTURES

TOTAL AGED DATA WITHIN EXPERIENCE BAND
(CODE 9s ARE DEVELOPED)

ACCT	GR	CO	TR CD	EXPERIENCE YEARS	CONTROL TOTAL
35400	00	00	9	1940	
35400	00	00	0	1941-2014	4,725,874.37-
35400	00	00	1	1941-2014	
35400	00	00	2	1941-2014	
35400	00	00	3	1941-2014	15,440,807.82-
35400	00	00	4	1941-2014	
35400	00	00	5	1941-2014	
35400	00	00	7	1941-2014	8,287,920.55-
35400	00	00	9	1941-2014	326,357,399.70
35400	00	00	8	2014	297,902,796.96

INPUT CONTROL TOTALS THROUGH 2014
FOR COMPARISON WITH LIFE TABLE COMPUTER PASS

TRAN CODE	----- T O T A L I N P U T D A T A -----		
	AGED	UNAGED	TOTAL
0	4,725,874.37-		4,725,874.37-
3	15,440,807.82-		15,440,807.82-
7	8,287,920.55-		8,287,920.55-
9	326,357,399.70		326,357,399.70
TOTAL DATA	297,902,796.96		297,902,796.96
8	297,902,796.96		297,902,796.96

FLORIDA POWER AND LIGHT COMPANY
ACCOUNT 354 TOWERS AND FIXTURES
MULTIPLE ORIGINAL GROUP LIFE TABLE

YEAR INSTALLED	AGE AT END OF 2014	PERCENT SURVIVING
2014	0.5	100.00
2013	1.5	100.00
2012	2.5	100.00
2011	3.5	100.00
2010	4.5	100.00
2009	5.5	100.00
2008	6.5	100.00
2007	7.5	100.00
2006	8.5	100.00
2005	9.5	100.00
2004	10.5	
2003	11.5	100.00
2002	12.5	
2001	13.5	100.00
2000	14.5	100.00
1999	15.5	
1998	16.5	
1997	17.5	100.00
1996	18.5	98.61
1995	19.5	
1994	20.5	100.00
1993	21.5	
1992	22.5	
1991	23.5	
1990	24.5	
1989	25.5	
1988	26.5	97.04
1987	27.5	100.00
1986	28.5	
1985	29.5	99.33
1984	30.5	98.58
1983	31.5	92.29
1982	32.5	100.00
1981	33.5	
1980	34.5	96.51
1979	35.5	100.00
1978	36.5	
1977	37.5	
1976	38.5	
1975	39.5	
1974	40.5	97.50
1973	41.5	
1972	42.5	
1971	43.5	
1970	44.5	
1969	45.5	
1968	46.5	
1967	47.5	
1966	48.5	
1965	49.5	
1964	50.5	

FLORIDA POWER AND LIGHT COMPANY
ACCOUNT 354 TOWERS AND FIXTURES
MULTIPLE ORIGINAL GROUP LIFE TABLE

YEAR INSTALLED	AGE AT END OF 2014	PERCENT SURVIVING
1963	51.5	100.00
1962	52.5	98.54
1961	53.5	
1960	54.5	95.98
1959	55.5	
1958	56.5	
1957	57.5	
1956	58.5	
1955	59.5	
1954	60.5	
1953	61.5	
1952	62.5	
1951	63.5	
1950	64.5	
1949	65.5	
1948	66.5	
1947	67.5	
1946	68.5	
1945	69.5	
1944	70.5	
1943	71.5	
1942	72.5	
1941	73.5	

FLORIDA POWER AND LIGHT COMPANY
ACCOUNT 354 TOWERS AND FIXTURES
MULTIPLE ORIGINAL GROUP LIFE TABLE

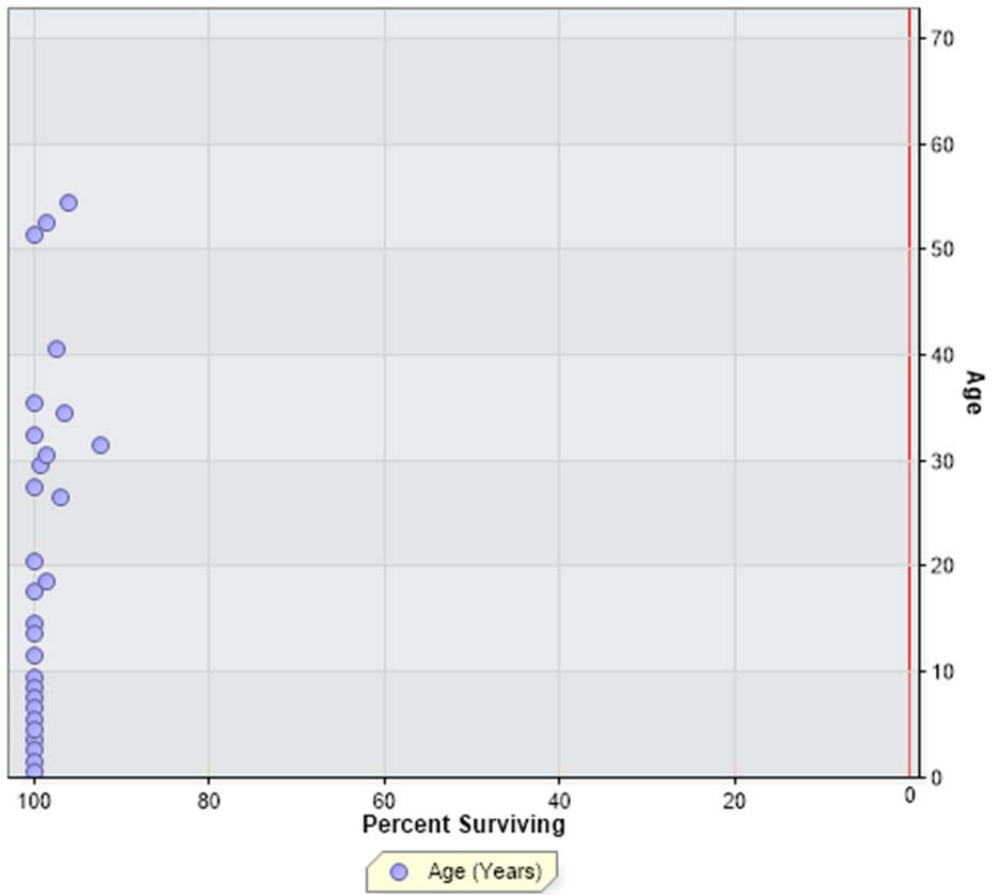

FLORIDA POWER AND LIGHT COMPANY
ACCOUNT 355 POLES AND FIXTURES

ANNUAL STATISTICS, DOLLARS

ADDITIONS AND BALANCES

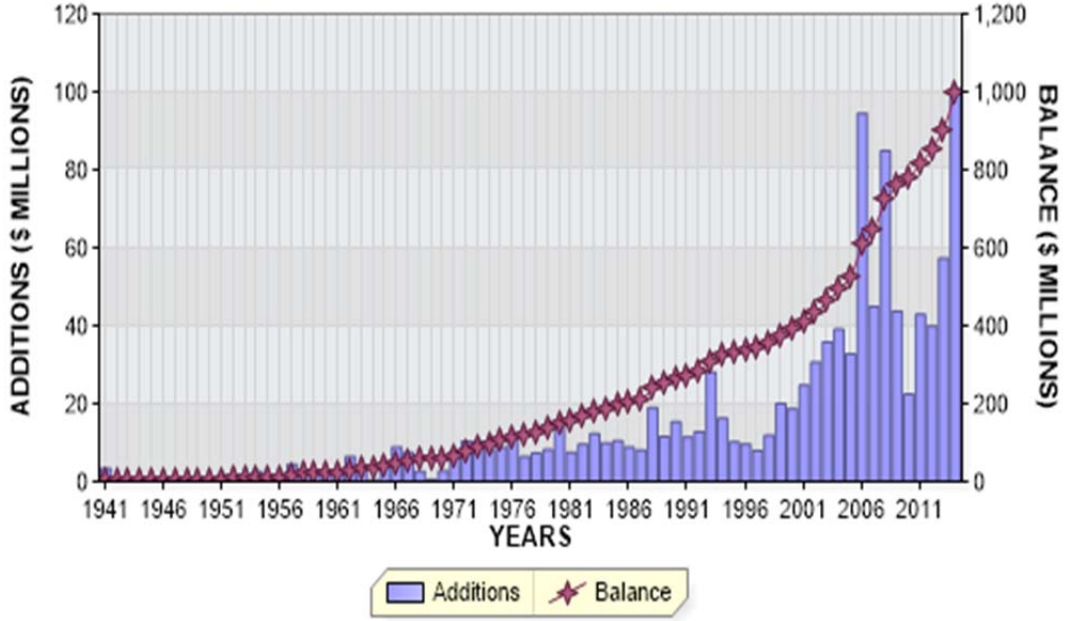

REGULAR RETIREMENTS

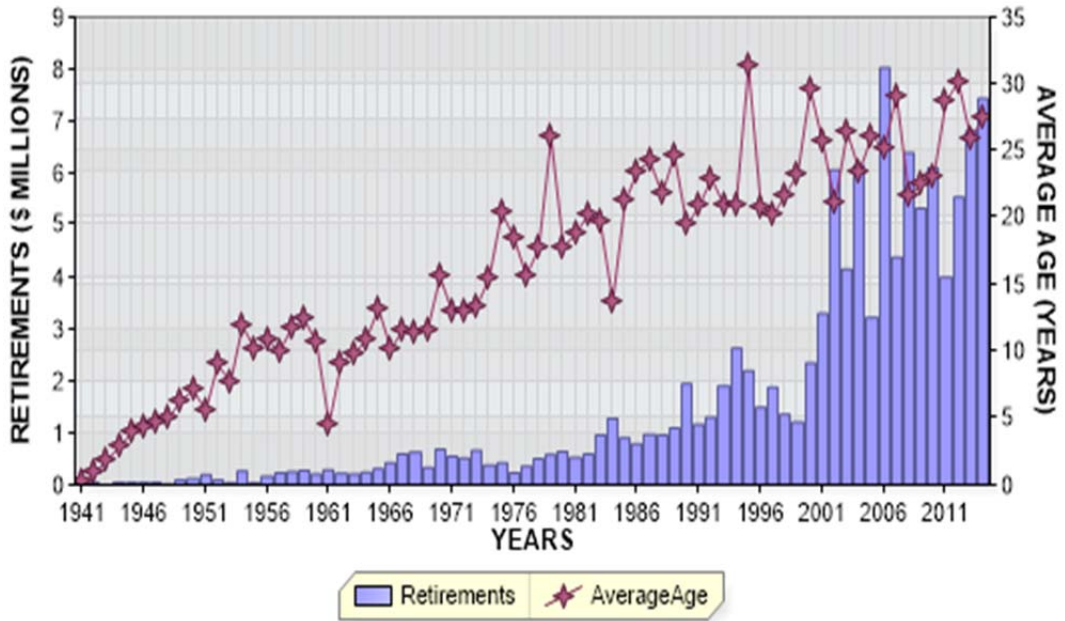

FLORIDA POWER AND LIGHT COMPANY
ACCOUNT 355 POLES AND FIXTURES

ANNUAL STATISTICS, PERCENT OF BEGINNING BALANCES

ADDITIONS AND GROWTH

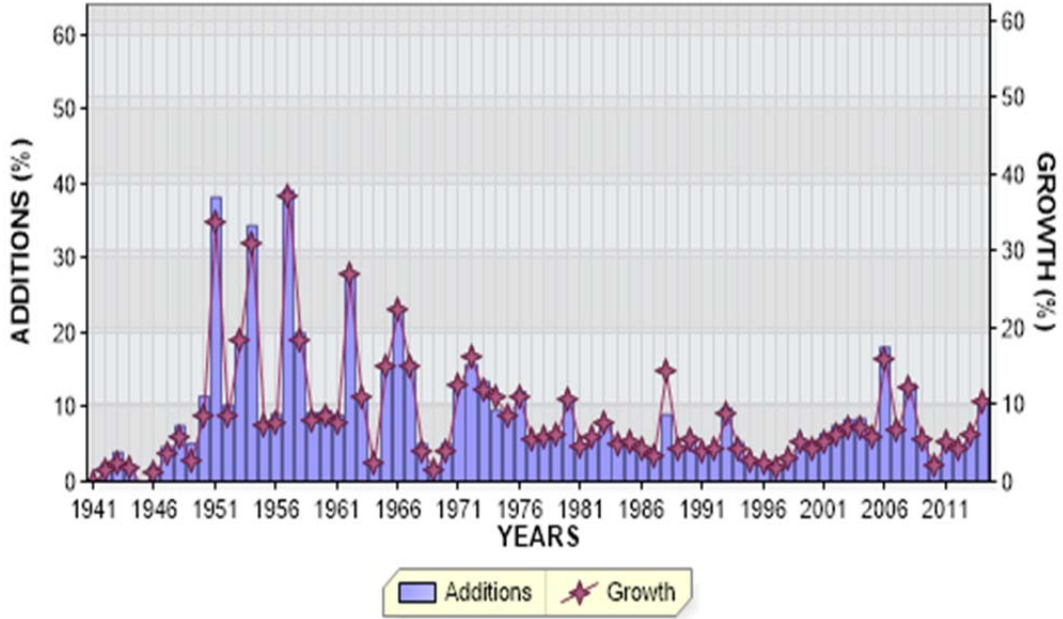

REGULAR RETIREMENTS

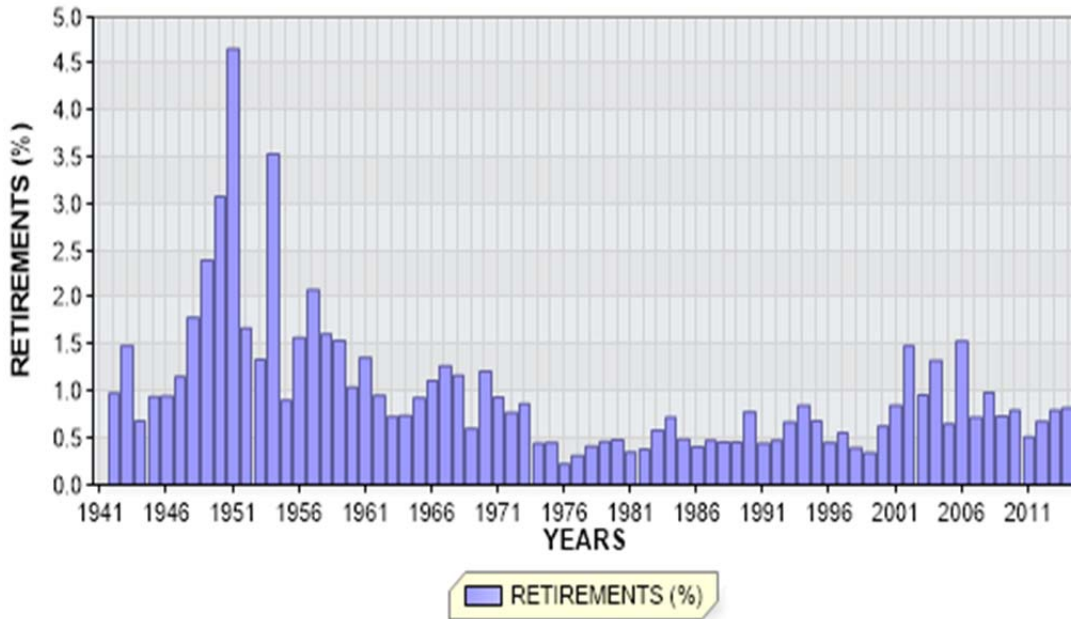

FLORIDA POWER AND LIGHT COMPANY

ACCOUNT 355 POLES AND FIXTURES

ANNUAL STATISTICS CLASSIFIED BY ACCOUNTING TRANSACTION

TR CD	TRAN YEAR	INST YEAR	TRANSACTION AMOUNT	CUMULATIVE PCT OF OF BEG BAL	PCT PCT BAL	AVG AGE	UNAGED AMOUNT
0	1941		68,632.45CR	0.0		0.3	
9	1941		3,452,134.08	0.0			
8	1941		3,383,501.63			0.5	
0	1942		33,175.09CR	1.0CR		0.9	
9	1942		82,883.89	2.4			
8	1942		3,433,210.43	101.5		1.5	
0	1943		51,128.71CR	1.5CR		1.9	
9	1943		135,548.94	3.9			
8	1943		3,517,630.66	102.5		2.4	
0	1944		24,006.30CR	0.7CR		2.9	
9	1944		80,367.59	2.3			
8	1944		3,573,991.95	101.6		3.3	
0	1945		33,827.02CR	0.9CR		3.9	
9	1945		13,722.68	0.4			
8	1945		3,553,887.61	99.4		4.3	
0	1946		33,864.07CR	1.0CR		4.3	
9	1946		71,031.87	2.0			
8	1946		3,591,055.41	101.0		5.2	
0	1947		41,520.73CR	1.2CR		4.7	
9	1947		167,557.30	4.7			
8	1947		3,717,091.98	103.5		6.0	
0	1948		66,487.48CR	1.8CR		5.1	
9	1948		278,023.85	7.5			
8	1948		3,928,628.35	105.7		6.6	
0	1949		94,313.41CR	2.4CR		6.3	
9	1949		202,362.97	5.2			
8	1949		4,036,677.91	102.8		7.2	
0	1950		124,383.14CR	3.1CR		7.1	
9	1950		462,840.72	11.5			
8	1950		4,375,135.49	108.4		7.4	
0	1951		203,975.77CR	4.7CR		5.5	
9	1951		1,675,421.91	38.3			
8	1951		5,846,581.63	133.6		6.2	
0	1952		98,161.79CR	1.7CR		9.1	
9	1952		601,782.35	10.3			
8	1952		6,350,202.19	108.6		6.6	

FLORIDA POWER AND LIGHT COMPANY

ACCOUNT 355 POLES AND FIXTURES

ANNUAL STATISTICS CLASSIFIED BY ACCOUNTING TRANSACTION

TR CD	TRAN YEAR	INST YEAR	TRANSACTION AMOUNT	CUMULATIVE PCT OR PCT OF BEG BAL	AVG AGE	UNAGED AMOUNT
0	1953		85,123.99CR	1.3CR	7.6	
9	1953		1,244,507.83	19.6		
8	1953		7,509,586.03	118.3	6.4	
0	1954		265,552.84CR	3.5CR	11.9	
9	1954		2,585,721.06	34.4		
8	1954		9,829,754.25	130.9	5.4	
0	1955		88,965.57CR	0.9CR	10.1	
9	1955		789,606.69	8.0		
8	1955		10,530,395.37	107.1	6.0	
0	1956		165,680.42CR	1.6CR	10.9	
9	1956		958,348.87	9.1		
8	1956		11,323,063.82	107.5	6.3	
0	1957		236,371.78CR	2.1CR	10.0	
9	1957		4,443,461.92	39.2		
8	1957		15,530,153.96	137.2	5.3	
0	1958		250,899.69CR	1.6CR	11.8	
9	1958		3,108,381.27	20.0		
8	1958		18,387,635.54	118.4	5.3	
0	1959		283,834.84CR	1.5CR	12.4	
9	1959		1,707,939.30	9.3		
8	1959		19,811,740.00	107.7	5.7	
0	1960		207,139.34CR	1.0CR	10.6	
9	1960		1,897,462.22	9.6		
8	1960		21,502,062.88	108.5	6.1	
0	1961		293,142.12CR	1.4CR	4.5	
9	1961		1,927,310.95	9.0		
8	1961		23,136,231.71	107.6	6.6	
0	1962		221,156.85CR	1.0CR	9.2	
9	1962		6,439,744.86	27.8		
8	1962		29,354,819.72	126.9	6.0	
0	1963		214,552.94CR	0.7CR	9.9	
9	1963		3,395,961.46	11.6		
8	1963		32,536,228.24	110.8	6.3	
0	1964		240,482.65CR	0.7CR	10.8	
9	1964		966,785.51	3.0		
8	1964		33,262,531.10	102.2	7.1	

FLORIDA POWER AND LIGHT COMPANY

ACCOUNT 355 POLES AND FIXTURES

ANNUAL STATISTICS CLASSIFIED BY ACCOUNTING TRANSACTION

TR CD	TRAN YEAR	INST YEAR	TRANSACTION AMOUNT	CUMULATIVE PCT OR PCT OF BEG BAL	AVG AGE	UNAGED AMOUNT
0	1965		309,033.74CR	0.9CR	13.2	
9	1965		5,241,402.42	15.8		
8	1965		38,194,899.78	114.8	7.0	
0	1966		426,189.60CR	1.1CR	10.2	
9	1966		8,935,066.68	23.4		
8	1966		46,703,776.86	122.3	6.5	
0	1967		594,447.14CR	1.3CR	11.6	
9	1967		7,521,773.63	16.1		
8	1967		53,631,103.35	114.8	6.5	
0	1968		629,355.50CR	1.2CR	11.5	
9	1968		2,697,745.96	5.0		
8	1968		55,699,493.81	103.9	7.1	
0	1969		334,971.32CR	0.6CR	11.6	
9	1969		1,176,050.02	2.1		
8	1969		56,540,572.51	101.5	7.9	
0	1970		687,093.36CR	1.2CR	15.6	
9	1970		2,873,899.10	5.1		
8	1970		58,727,378.25	103.9	8.4	
0	1971		551,032.99CR	0.9CR	12.9	
3	1971		60.93	0.0		
9	1971		7,844,505.72	13.4		
8	1971		66,020,911.91	112.4	8.3	
0	1972		512,061.95CR	0.8CR	13.0	
3	1972		709,485.09	1.1		
9	1972		10,394,504.10	15.7		
8	1972		76,612,839.15	116.0	8.0	
0	1973		663,973.14CR	0.9CR	13.4	
3	1973		614,957.79CR	0.8CR		
9	1973		10,312,797.58	13.5		
8	1973		85,646,705.80	111.8	8.0	
0	1974		379,515.54CR	0.4CR	15.5	
3	1974		1,472,569.15	1.7		
9	1974		8,252,284.54	9.6		
8	1974		94,992,043.95	110.9	8.1	
0	1975		428,768.00CR	0.5CR	20.4	
3	1975		278,430.69CR	0.3CR		
9	1975		8,821,718.83	9.3		
8	1975		103,106,564.09	108.5	8.3	

FLORIDA POWER AND LIGHT COMPANY

ACCOUNT 355 POLES AND FIXTURES

ANNUAL STATISTICS CLASSIFIED BY ACCOUNTING TRANSACTION

TR CD	TRAN YEAR	INST YEAR	TRANSACTION AMOUNT	CUMULATIVE PCT OF BEG BAL	PCT OR BAL	AVG AGE	UNAGED AMOUNT
0	1976		232,459.39CR	0.2CR		18.5	
3	1976		1,103,971.30CR	1.1CR			
9	1976		12,491,167.83	12.1			
8	1976		114,261,301.23	110.8		8.4	
0	1977		359,244.58CR	0.3CR		15.6	
3	1977		30,362.46CR	0.0CR			
9	1977		6,374,835.94	5.6			
8	1977		120,246,530.13	105.2		8.9	
0	1978		500,734.82CR	0.4CR		17.7	
3	1978		45,847.38CR	0.0CR			
9	1978		7,275,288.05	6.1			
8	1978		126,975,235.98	105.6		9.3	
0	1979		587,522.50CR	0.5CR		26.0	
3	1979		52,544.02	0.0			
9	1979		8,181,009.47	6.4			
8	1979		134,621,266.97	106.0		9.7	
0	1980		645,847.49CR	0.5CR		17.8	
3	1980		25,841.47CR	0.0CR			
9	1980		15,041,230.84	11.2			
8	1980		148,990,808.85	110.7		9.6	
0	1981		524,734.40CR	0.4CR		18.8	
3	1981		215,546.00CR	0.1CR			
9	1981		7,548,480.34	5.1			
8	1981		155,799,008.79	104.6		10.1	
0	1982		592,233.72CR	0.4CR		20.2	
3	1982		323,264.07CR	0.2CR			
9	1982		9,545,357.62	6.1			
8	1982		164,428,868.62	105.5		10.4	
0	1983		958,127.24CR	0.6CR		19.6	
3	1983		1,220,128.94	0.7			
9	1983		12,298,659.21	7.5			
8	1983		176,989,529.53	107.6		10.6	
0	1984		1,283,478.41CR	0.7CR		13.7	
3	1984		56,231.27CR	0.0CR			
9	1984		9,963,505.61	5.6			
8	1984		185,613,325.46	104.9		11.1	
0	1985		907,087.15CR	0.5CR		21.2	
3	1985		4,599.68CR	0.0CR			
9	1985		10,490,343.10	5.7			
8	1985		195,191,981.73	105.2		11.4	

FLORIDA POWER AND LIGHT COMPANY

ACCOUNT 355 POLES AND FIXTURES

ANNUAL STATISTICS CLASSIFIED BY ACCOUNTING TRANSACTION

TR CD	TRAN YEAR	INST YEAR	TRANSACTION AMOUNT	CUMULATIVE PCT OR PCT OF BEG BAL	AVG AGE	UNAGED AMOUNT
0	1986		793,932.03CR	0.4CR	23.5	
1	1986		162,320.30CR	0.1CR	15.5	
3	1986		11,622.90CR	0.0CR		
9	1986		8,809,768.09	4.5		
8	1986		203,033,874.59	104.0	11.9	
0	1987		968,655.23CR	0.5CR	24.3	
1	1987		84,487.77CR	0.0CR	16.7	
3	1987		115,440.28CR	0.1CR		
9	1987		8,035,528.15	4.0		
8	1987		209,900,819.46	103.4	12.3	
0	1988		955,591.10CR	0.5CR	21.8	
1	1988		359,733.66CR	0.2CR	16.1	
3	1988		12,118,623.51	5.8		
9	1988		18,999,147.05	9.1		
8	1988		239,703,265.26	114.2	11.9	
0	1989		1,091,523.33CR	0.5CR	24.7	
1	1989		473,264.60CR	0.2CR	15.8	
3	1989		41,546.59CR	0.0CR		
9	1989		11,586,260.75	4.8		
8	1989		249,683,191.49	104.2	12.3	
0	1990		1,947,691.71CR	0.8CR	19.5	
1	1990		317,223.09CR	0.1CR	15.9	
3	1990		128,139.74	0.1		
9	1990		15,332,246.77	6.1		
8	1990		262,878,663.20	105.3	12.5	
0	1991		1,169,892.45CR	0.4CR	20.9	
1	1991		127,007.72CR	0.0CR	15.3	
3	1991		281,277.35CR	0.1CR		
9	1991		11,425,445.13	4.3		
8	1991		272,725,930.81	103.7	12.9	
0	1992		1,306,328.58CR	0.5CR	23.0	
1	1992		246,769.89CR	0.1CR	15.9	
3	1992		601.75	0.0		
9	1992		12,877,028.24	4.7		
8	1992		284,050,462.33	104.2	13.3	
0	1993		1,902,341.31CR	0.7CR	20.9	
1	1993		236,118.40CR	0.1CR	13.5	
3	1993		80,489.14CR	0.0CR		
7	1993		1,161,303.62CR	0.4CR	17.9	
9	1993		28,171,669.66	9.9		
8	1993		308,841,879.52	108.7	13.0	

FLORIDA POWER AND LIGHT COMPANY

ACCOUNT 355 POLES AND FIXTURES

ANNUAL STATISTICS CLASSIFIED BY ACCOUNTING TRANSACTION

TR CD	TRAN YEAR	INST YEAR	TRANSACTION AMOUNT	CUMULATIVE PCT OR PCT OF BEG BAL	AVG AGE	UNAGED AMOUNT
0	1994		2,630,588.07CR	0.9CR	21.0	
1	1994		245,794.79CR	0.1CR	18.0	
3	1994		217,216.33CR	0.1CR		
9	1994		16,273,004.97	5.3		
8	1994		322,021,285.30	104.3	13.3	
0	1995		2,196,310.87CR	0.7CR	31.3	
1	1995		119,574.09CR	0.0CR	18.7	
3	1995		68,300.52	0.0		
9	1995		10,178,000.84	3.2		
8	1995		329,951,701.70	102.5	13.8	
0	1996		1,492,511.66CR	0.5CR	20.8	
1	1996		331,804.73CR	0.1CR	18.1	
3	1996		552.87CR	0.0CR		
9	1996		9,627,345.50	2.9		
8	1996		337,754,177.94	102.4	14.4	
0	1997		1,878,551.55CR	0.6CR	20.2	
1	1997		368,328.38CR	0.1CR	16.2	
3	1997		10,790.45	0.0		
9	1997		7,984,296.16	2.4		
8	1997		343,502,384.62	101.7	15.0	
0	1998		1,362,175.99CR	0.4CR	21.7	
1	1998		181,532.71CR	0.1CR	19.5	
3	1998		237,523.96CR	0.1CR		
9	1998		11,883,351.77	3.5		
8	1998		353,604,503.73	102.9	15.5	
0	1999		1,205,807.52CR	0.3CR	23.3	
1	1999		330,762.91CR	0.1CR	14.4	
2	1999		1,196.77CR	0.0CR	39.0	
3	1999		24,146.44CR	0.0CR		
9	1999		20,056,652.05	5.7		
8	1999		372,099,242.14	105.2	15.6	
0	2000		2,348,785.51CR	0.6CR	29.6	
1	2000		156,446.26CR	0.0CR	24.7	
3	2000		320,089.18CR	0.1CR		
9	2000		18,733,178.63	5.0		
8	2000		388,007,099.82	104.3	15.8	
0	2001		3,298,702.03CR	0.9CR	25.7	
1	2001		345,080.78CR	0.1CR	20.1	
3	2001		981,701.44CR	0.3CR		
9	2001		24,725,924.16	6.4		
8	2001		408,107,539.73	105.2	15.7	

FLORIDA POWER AND LIGHT COMPANY

ACCOUNT 355 POLES AND FIXTURES

ANNUAL STATISTICS CLASSIFIED BY ACCOUNTING TRANSACTION

TR CD	TRAN YEAR	INST YEAR	TRANSACTION AMOUNT	CUMULATIVE PCT OF OF BEG BAL	PCT BAL	AVG AGE	UNAGED AMOUNT
0	2002		6,063,247.14CR	1.5CR		21.0	
1	2002		406,307.54CR	0.1CR		21.3	
3	2002		75,066.11CR	0.0CR			
9	2002		30,737,401.21	7.5			
8	2002		432,300,320.15	105.9		15.5	
0	2003		4,155,723.95CR	1.0CR		26.4	
1	2003		2,064,998.46CR	0.5CR		16.8	
9	2003		35,798,374.44	8.3			
8	2003		461,877,972.18	106.8		15.2	
0	2004		6,150,077.64CR	1.3CR		23.5	
1	2004		444,694.56CR	0.1CR		29.9	
3	2004		90,997.07CR	0.0CR			
9	2004		39,111,313.78	8.5			
8	2004		494,303,516.69	107.0		14.8	
0	2005		3,219,740.63CR	0.7CR		26.2	
1	2005		47,178.36CR	0.0CR		32.0	
7	2005		663,207.65CR	0.1CR		22.2	
9	2005		32,805,030.32	6.6			
8	2005		523,178,420.37	105.8		14.8	
0	2006		8,032,275.80CR	1.5CR		25.1	
1	2006		121,967.23CR	0.0CR		18.1	
3	2006		3,176,211.07CR	0.6CR			
7	2006		218,129.40CR	0.0CR		24.5	
9	2006		94,540,347.37	18.1			
8	2006		606,170,184.24	115.9		13.3	
0	2007		4,383,871.09CR	0.7CR		29.1	
1	2007		265,029.83CR	0.0CR		28.8	
3	2007		794,672.32CR	0.1CR			
9	2007		44,980,518.18	7.4			
8	2007		645,707,129.18	106.5		13.3	
0	2008		6,393,860.79CR	1.0CR		21.6	
1	2008		155,092.33CR	0.0CR		22.5	
3	2008		13,365.66CR	0.0CR			
7	2008		3,671.95CR	0.0CR		17.0	
9	2008		84,859,047.09	13.1			
8	2008		724,000,185.54	112.1		12.6	
0	2009		5,322,215.47CR	0.7CR		22.5	
1	2009		135,149.50CR	0.0CR		36.5	
3	2009		453,686.29	0.1			
9	2009		43,769,859.32	6.0			
8	2009		762,766,366.18	105.4		12.8	

FLORIDA POWER AND LIGHT COMPANY

ACCOUNT 355 POLES AND FIXTURES

ANNUAL STATISTICS CLASSIFIED BY ACCOUNTING TRANSACTION

TR CD	TRAN YEAR	INST YEAR	TRANSACTION AMOUNT	CUMULATIVE PCT OR PCT OF BEG BAL	AVG AGE	UNAGED AMOUNT
0	2010		6,101,484.57CR	0.8CR	23.0	
1	2010		92,424.12CR	0.0CR	24.0	
3	2010		44,924.67CR	0.0CR		
9	2010		22,491,892.11	2.9		
8	2010		779,019,424.93	102.1	13.3	
0	2011		3,992,997.16CR	0.5CR	28.7	
1	2011		107,494.67CR	0.0CR	7.0	
3	2011		32,688.38CR	0.0CR		
7	2011		5,319.26CR	0.0CR	5.0	
9	2011		42,885,761.15	5.5		
8	2011		817,766,686.61	105.0	13.5	
0	2012		5,534,538.55CR	0.7CR	30.2	
3	2012		109,142.53	0.0		
9	2012		39,932,586.39	4.9		
8	2012		852,273,876.98	104.2	13.7	
0	2013		6,812,053.72CR	0.8CR	25.9	
9	2013		57,301,971.45	6.7		
8	2013		902,763,794.71	105.9	13.7	
0	2014		7,437,712.08CR	0.8CR	27.4	
9	2014		100,945,195.00	11.2		
8	2014	1942	28,365.36	100.0		
8	2014	1944	10,093.57	100.0		
8	2014	1946	956.11	100.0		
8	2014	1947	7,437.50	100.0		
8	2014	1948	64,044.98	100.0		
8	2014	1949	28,882.36	100.0		
8	2014	1950	67,913.48	100.0		
8	2014	1951	273,854.23	100.0		
8	2014	1952	52,549.75	100.0		
8	2014	1953	247,264.43	99.9		
8	2014	1954	383,957.91	99.9		
8	2014	1955	260,292.82	99.9		
8	2014	1956	274,563.99	99.9		
8	2014	1957	1,212,011.95	99.8		
8	2014	1958	497,159.06	99.7		
8	2014	1959	325,123.43	99.7		
8	2014	1960	668,831.27	99.6		
8	2014	1961	528,273.62	99.6		
8	2014	1962	1,271,306.48	99.5		
8	2014	1963	1,324,620.92	99.4		
8	2014	1964	216,895.24	99.2		
8	2014	1965	2,306,689.85	99.2		
8	2014	1966	6,078,591.95	99.0		
8	2014	1967	3,639,052.38	98.4		
8	2014	1968	1,340,204.28	98.0		
8	2014	1969	797,084.83	97.9		

FLORIDA POWER AND LIGHT COMPANY

ACCOUNT 355 POLES AND FIXTURES

ANNUAL STATISTICS CLASSIFIED BY ACCOUNTING TRANSACTION

TR CD	TRAN YEAR	INST YEAR	TRANSACTION AMOUNT	CUMULATIVE PCT OR PCT OF BEG BAL	AVG AGE	UNAGED AMOUNT
8	2014	1970	1,466,096.03	97.8		
8	2014	1971	5,657,588.06	97.7		
8	2014	1972	6,702,847.55	97.1		
8	2014	1973	6,559,557.66	96.4		
8	2014	1974	5,783,559.42	95.8		
8	2014	1975	7,078,939.11	95.2		
8	2014	1976	11,139,022.34	94.5		
8	2014	1977	7,360,647.33	93.3		
8	2014	1978	5,902,150.67	92.6		
8	2014	1979	7,372,304.09	92.0		
8	2014	1980	11,896,476.59	91.3		
8	2014	1981	5,989,558.38	90.1		
8	2014	1982	7,351,004.98	89.5		
8	2014	1983	5,483,059.86	88.7		
8	2014	1984	13,520,380.86	88.2		
8	2014	1985	7,695,642.28	86.8		
8	2014	1986	7,047,193.98	86.1		
8	2014	1987	5,554,823.54	85.4		
8	2014	1988	14,782,618.32	84.8		
8	2014	1989	9,304,659.75	83.3		
8	2014	1990	11,349,029.11	82.4		
8	2014	1991	7,857,610.50	81.2		
8	2014	1992	10,870,385.98	80.5		
8	2014	1993	25,384,193.57	79.4		
8	2014	1994	14,156,442.70	76.8		
8	2014	1995	9,573,820.33	75.4		
8	2014	1996	8,719,188.96	74.4		
8	2014	1997	6,769,796.99	73.6		
8	2014	1998	10,921,182.89	72.9		
8	2014	1999	19,074,739.00	71.8		
8	2014	2000	16,249,401.29	69.9		
8	2014	2001	23,061,655.65	68.2		
8	2014	2002	26,238,677.32	65.9		
8	2014	2003	34,614,445.10	63.3		
8	2014	2004	35,754,718.87	59.8		
8	2014	2005	32,103,580.63	56.2		
8	2014	2006	93,490,976.73	53.0		
8	2014	2007	44,450,932.28	43.6		
8	2014	2008	83,712,816.85	39.2		
8	2014	2009	43,145,511.70	30.8		
8	2014	2010	22,283,474.72	26.4		
8	2014	2011	42,779,096.64	24.2		
8	2014	2012	39,914,068.79	19.9		
8	2014	2013	57,296,183.48	15.9		
8	2014	2014	100,945,195.00	10.1		
8	2014		996,271,277.63	110.4	13.2	

FLORIDA POWER AND LIGHT COMPANY

ACCOUNT 355 POLES AND FIXTURES

TOTAL AGED DATA WITHIN EXPERIENCE BAND
(CODE 9s ARE DEVELOPED)

ACCT	GR	CO	TR CD	EXPERIENCE YEARS	CONTROL TOTAL
35500	00	00	9	1940	
35500	00	00	0	1941-2014	115,683,478.50-
35500	00	00	1	1941-2014	7,926,586.68-
35500	00	00	2	1941-2014	1,196.77-
35500	00	00	3	1941-2014	7,105,489.05
35500	00	00	4	1941-2014	
35500	00	00	5	1941-2014	
35500	00	00	7	1941-2014	2,051,631.88-
35500	00	00	9	1941-2014	1,114,828,682.41
35500	00	00	8	2014	996,271,277.63

INPUT CONTROL TOTALS THROUGH 2014
FOR COMPARISON WITH LIFE TABLE COMPUTER PASS

TRAN CODE	----- T O T A L I N P U T D A T A -----		
	AGED	UNAGED	TOTAL
0	115,683,478.50-		115,683,478.50-
1	7,926,586.68-		7,926,586.68-
2	1,196.77-		1,196.77-
3	7,105,489.05		7,105,489.05
7	2,051,631.88-		2,051,631.88-
9	1,114,828,682.41		1,114,828,682.41
TOTAL DATA	996,271,277.63		996,271,277.63
8	996,271,277.63		996,271,277.63

FLORIDA POWER AND LIGHT COMPANY

ACCOUNT 355 POLES AND FIXTURES

MULTIPLE ORIGINAL GROUP LIFE TABLE

YEAR INSTALLED	AGE AT END OF 2014	PERCENT SURVIVING
2014	0.5	100.00
2013	1.5	100.00
2012	2.5	99.95
2011	3.5	99.75
2010	4.5	99.11
2009	5.5	98.62
2008	6.5	98.76
2007	7.5	98.88
2006	8.5	98.91
2005	9.5	98.02
2004	10.5	92.22
2003	11.5	97.76
2002	12.5	95.66
2001	13.5	95.19
2000	14.5	92.85
1999	15.5	95.51
1998	16.5	93.93
1997	17.5	85.90
1996	18.5	90.49
1995	19.5	95.53
1994	20.5	88.23
1993	21.5	90.74
1992	22.5	84.50
1991	23.5	78.37
1990	24.5	83.29
1989	25.5	82.73
1988	26.5	82.90
1987	27.5	70.49
1986	28.5	83.22
1985	29.5	68.91
1984	30.5	83.14
1983	31.5	53.60
1982	32.5	81.68
1981	33.5	67.26
1980	34.5	75.29
1979	35.5	78.41
1978	36.5	85.81
1977	37.5	71.94
1976	38.5	89.72
1975	39.5	79.89
1974	40.5	72.75
1973	41.5	64.69
1972	42.5	73.59
1971	43.5	77.19
1970	44.5	52.20
1969	45.5	72.42
1968	46.5	48.98
1967	47.5	49.59
1966	48.5	59.90
1965	49.5	43.49
1964	50.5	19.34

FLORIDA POWER AND LIGHT COMPANY

ACCOUNT 355 POLES AND FIXTURES

MULTIPLE ORIGINAL GROUP LIFE TABLE

YEAR INSTALLED	AGE AT END OF 2014	PERCENT SURVIVING
1963	51.5	38.83
1962	52.5	20.41
1961	53.5	27.83
1960	54.5	39.61
1959	55.5	21.44
1958	56.5	18.08
1957	57.5	27.72
1956	58.5	28.08
1955	59.5	36.02
1954	60.5	13.71
1953	61.5	22.92
1952	62.5	10.62
1951	63.5	17.98
1950	64.5	15.19
1949	65.5	18.78
1948	66.5	24.89
1947	67.5	5.80
1946	68.5	1.99
1945	69.5	
1944	70.5	13.98
1943	71.5	
1942	72.5	31.26
1941	73.5	

FLORIDA POWER AND LIGHT COMPANY
ACCOUNT 355 POLES AND FIXTURES
MULTIPLE ORIGINAL GROUP LIFE TABLE

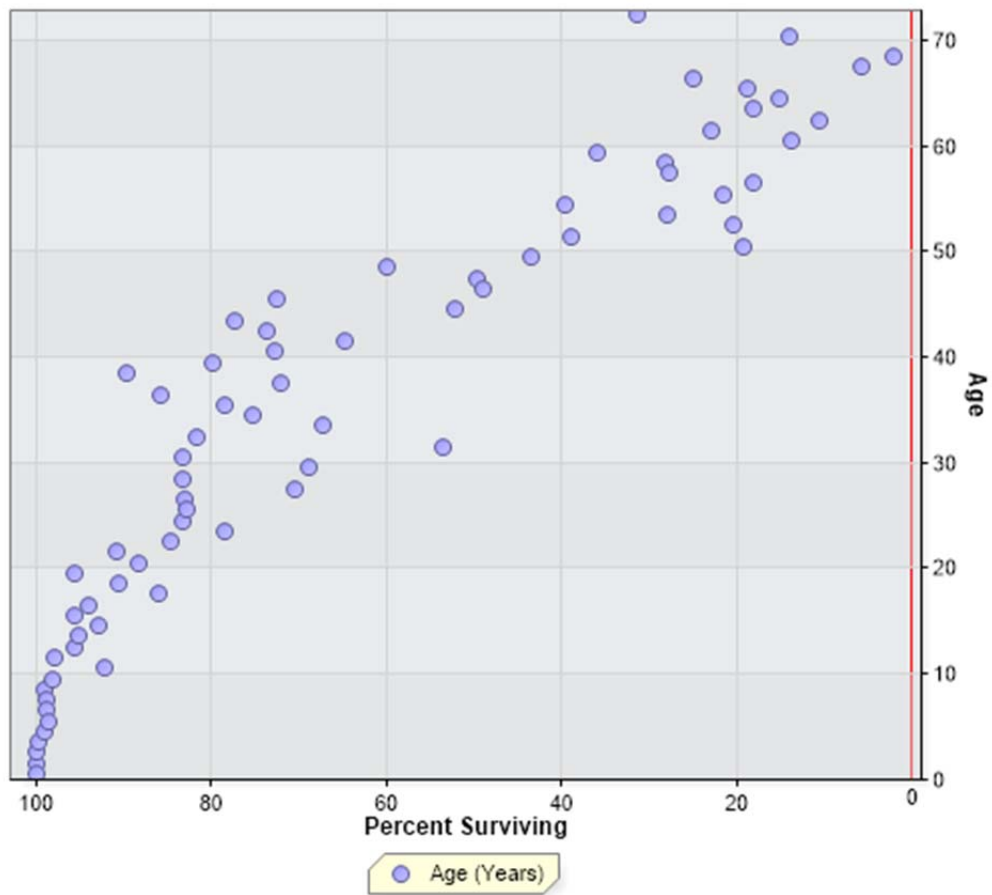

FLORIDA POWER AND LIGHT COMPANY
 ACCOUNT 356 OVERHEAD CONDUCTORS AND DEVICES

ANNUAL STATISTICS, DOLLARS

ADDITIONS AND BALANCES

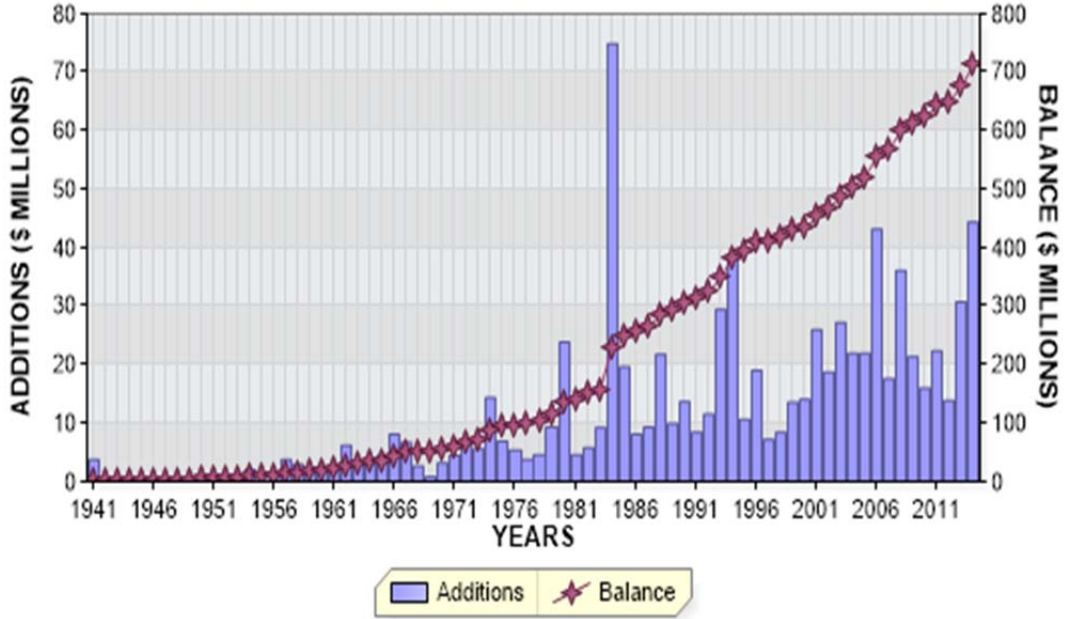

REGULAR RETIREMENTS

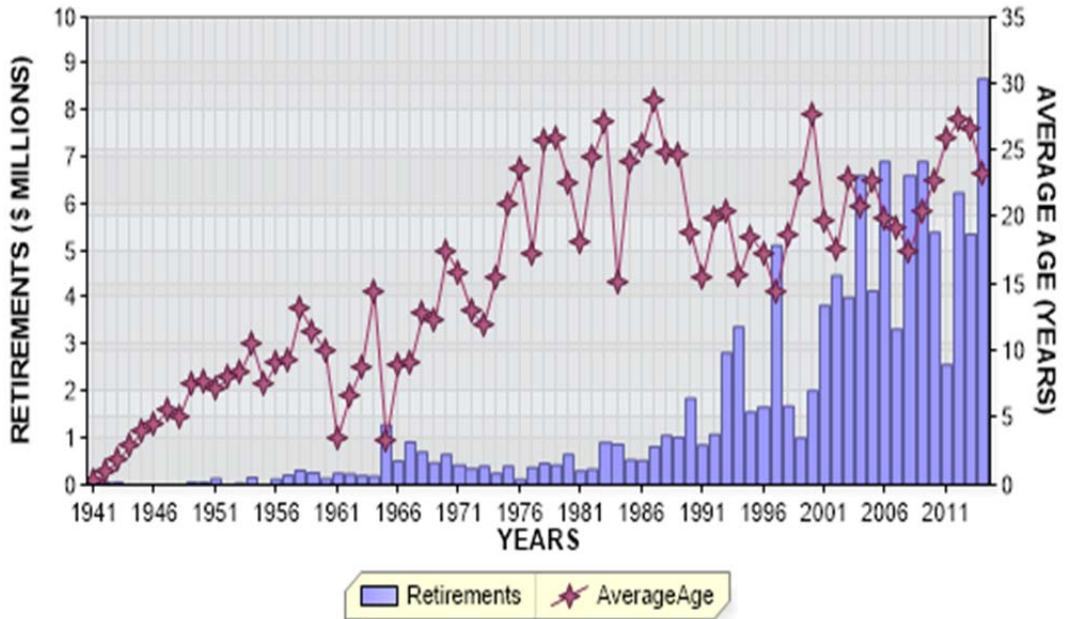

FLORIDA POWER AND LIGHT COMPANY
ACCOUNT 356 OVERHEAD CONDUCTORS AND DEVICES

ANNUAL STATISTICS, PERCENT OF BEGINNING BALANCES

ADDITIONS AND GROWTH

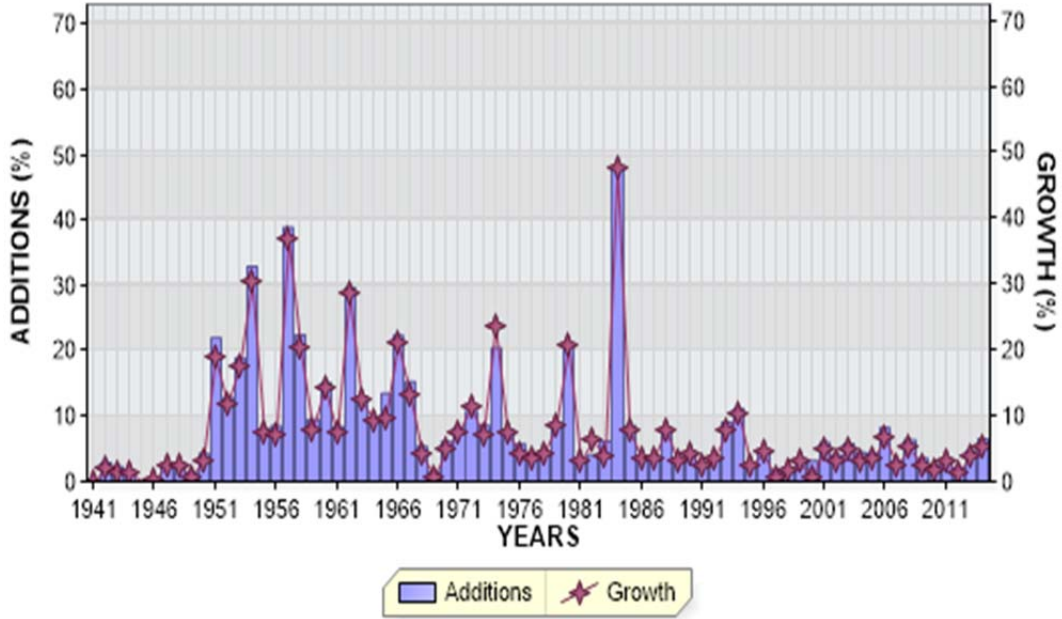

REGULAR RETIREMENTS

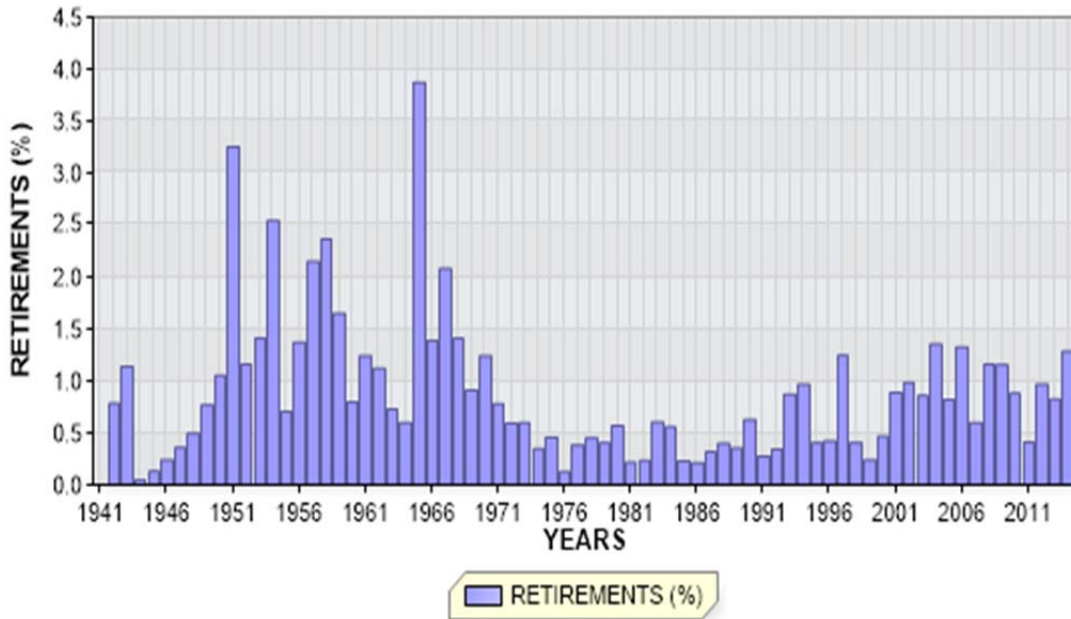

FLORIDA POWER AND LIGHT COMPANY

ACCOUNT 356 OVERHEAD CONDUCTORS AND DEVICES

ANNUAL STATISTICS CLASSIFIED BY ACCOUNTING TRANSACTION

TR CD	TRAN YEAR	INST YEAR	TRANSACTION AMOUNT	CUMULATIVE PCT OR PCT OF BEG BAL	AVG AGE	UNAGED AMOUNT
0	1941		149,510.99CR	0.0	0.3	
9	1941		3,746,201.76	0.0		
8	1941		3,596,690.77		0.5	
0	1942		28,222.50CR	0.8CR	1.0	
9	1942		105,178.24	2.9		
8	1942		3,673,646.51	102.1	1.5	
0	1943		41,880.95CR	1.1CR	1.9	
9	1943		85,526.09	2.3		
8	1943		3,717,291.65	101.2	2.4	
0	1944		1,891.29CR	0.1CR	3.0	
9	1944		49,967.92	1.3		
8	1944		3,765,368.28	101.3	3.4	
0	1945		4,938.39CR	0.1CR	4.0	
9	1945		3,520.55	0.1		
8	1945		3,763,950.44	100.0	4.4	
0	1946		9,097.42CR	0.2CR	4.4	
9	1946		17,207.94	0.5		
8	1946		3,772,060.96	100.2	5.4	
0	1947		13,630.28CR	0.4CR	5.6	
9	1947		102,150.43	2.7		
8	1947		3,860,581.11	102.3	6.2	
0	1948		19,153.49CR	0.5CR	5.0	
9	1948		109,088.09	2.8		
8	1948		3,950,515.71	102.3	7.0	
0	1949		30,353.35CR	0.8CR	7.5	
9	1949		55,752.19	1.4		
8	1949		3,975,914.55	100.6	7.9	
0	1950		41,833.54CR	1.1CR	7.7	
9	1950		169,672.74	4.3		
8	1950		4,103,753.75	103.2	8.6	
0	1951		133,596.55CR	3.3CR	7.2	
9	1951		906,233.02	22.1		
8	1951		4,876,390.22	118.8	8.0	
0	1952		56,521.24CR	1.2CR	8.0	
9	1952		631,961.90	13.0		
8	1952		5,451,830.88	111.8	8.0	

FLORIDA POWER AND LIGHT COMPANY

ACCOUNT 356 OVERHEAD CONDUCTORS AND DEVICES

ANNUAL STATISTICS CLASSIFIED BY ACCOUNTING TRANSACTION

TR CD	TRAN YEAR	INST YEAR	TRANSACTION AMOUNT	CUMULATIVE PCT OF OR BEG PCT BAL	AVG AGE	UNAGED AMOUNT
0	1953		77,086.01CR	1.4CR	8.3	
9	1953		1,034,613.96	19.0		
8	1953		6,409,358.83	117.6	7.6	
0	1954		162,875.63CR	2.5CR	10.5	
9	1954		2,119,035.10	33.1		
8	1954		8,365,518.30	130.5	6.5	
0	1955		59,163.58CR	0.7CR	7.5	
9	1955		684,025.09	8.2		
8	1955		8,990,379.81	107.5	7.0	
0	1956		123,512.76CR	1.4CR	9.0	
9	1956		767,935.01	8.5		
8	1956		9,634,802.06	107.2	7.4	
0	1957		207,229.08CR	2.2CR	9.3	
9	1957		3,761,474.85	39.0		
8	1957		13,189,047.83	136.9	6.1	
0	1958		312,052.67CR	2.4CR	13.1	
9	1958		2,975,615.42	22.6		
8	1958		15,852,610.58	120.2	5.7	
0	1959		261,848.89CR	1.7CR	11.4	
9	1959		1,513,641.28	9.5		
8	1959		17,104,402.97	107.9	6.1	
0	1960		136,811.14CR	0.8CR	10.0	
9	1960		2,590,116.60	15.1		
8	1960		19,557,708.43	114.3	6.2	
0	1961		243,306.74CR	1.2CR	3.5	
9	1961		1,657,991.07	8.5		
8	1961		20,972,392.76	107.2	6.7	
0	1962		235,073.60CR	1.1CR	6.5	
9	1962		6,249,968.22	29.8		
8	1962		26,987,287.38	128.7	6.0	
0	1963		197,235.89CR	0.7CR	8.8	
9	1963		3,544,081.36	13.1		
8	1963		30,334,132.85	112.4	6.3	
0	1964		181,567.83CR	0.6CR	14.5	
9	1964		2,977,473.05	9.8		
8	1964		33,130,038.07	109.2	6.6	

FLORIDA POWER AND LIGHT COMPANY

ACCOUNT 356 OVERHEAD CONDUCTORS AND DEVICES

ANNUAL STATISTICS CLASSIFIED BY ACCOUNTING TRANSACTION

TR CD	TRAN YEAR	INST YEAR	TRANSACTION AMOUNT	CUMULATIVE PCT OF OR BEG PCT BAL	AVG AGE	UNAGED AMOUNT
0	1965		1,283,682.32CR	3.9CR	3.3	
9	1965		4,491,392.67	13.6		
8	1965		36,337,748.42	109.7	6.9	
0	1966		505,434.00CR	1.4CR	8.8	
9	1966		8,150,140.29	22.4		
8	1966		43,982,454.71	121.0	6.5	
0	1967		914,748.48CR	2.1CR	9.0	
9	1967		6,739,474.52	15.3		
8	1967		49,807,180.75	113.2	6.5	
0	1968		703,103.52CR	1.4CR	12.8	
9	1968		2,686,781.62	5.4		
8	1968		51,790,858.85	104.0	7.1	
0	1969		471,563.99CR	0.9CR	12.2	
9	1969		841,155.39	1.6		
8	1969		52,160,450.25	100.7	7.9	
0	1970		648,978.51CR	1.2CR	17.4	
9	1970		3,211,001.99	6.2		
8	1970		54,722,473.73	104.9	8.3	
0	1971		427,573.04CR	0.8CR	15.7	
9	1971		4,525,261.08	8.3		
8	1971		58,820,161.77	107.5	8.6	
0	1972		348,550.43CR	0.6CR	13.0	
3	1972		659,561.72	1.1		
9	1972		6,345,399.28	10.8		
8	1972		65,476,572.34	111.3	8.6	
0	1973		393,773.76CR	0.6CR	12.0	
3	1973		687,713.60CR	1.1CR		
9	1973		5,651,050.14	8.6		
8	1973		70,046,135.12	107.0	8.9	
0	1974		244,592.42CR	0.3CR	15.4	
3	1974		2,401,931.05	3.4		
9	1974		14,369,869.55	20.5		
8	1974		86,573,343.30	123.6	8.1	
0	1975		397,214.08CR	0.5CR	21.0	
3	1975		151,694.04CR	0.2CR		
9	1975		6,932,135.36	8.0		
8	1975		92,956,570.54	107.4	8.4	

FLORIDA POWER AND LIGHT COMPANY

ACCOUNT 356 OVERHEAD CONDUCTORS AND DEVICES

ANNUAL STATISTICS CLASSIFIED BY ACCOUNTING TRANSACTION

TR CD	TRAN YEAR	INST YEAR	TRANSACTION AMOUNT	CUMULATIVE PCT OR PCT OF BEG BAL	AVG AGE	UNAGED AMOUNT
0	1976		120,526.32CR	0.1CR	23.6	
3	1976		1,244,916.22CR	1.3CR		
9	1976		5,376,367.79	5.8		
8	1976		96,967,495.79	104.3	9.0	
0	1977		373,710.08CR	0.4CR	17.3	
3	1977		19,394.16CR	0.0CR		
9	1977		3,764,858.07	3.9		
8	1977		100,339,249.62	103.5	9.6	
0	1978		456,037.98CR	0.5CR	25.7	
3	1978		33,002.97CR	0.0CR		
9	1978		4,635,415.55	4.6		
8	1978		104,485,624.22	104.1	10.1	
0	1979		424,185.75CR	0.4CR	25.9	
3	1979		46,159.58	0.0		
9	1979		9,340,863.37	8.9		
8	1979		113,448,461.42	108.6	10.1	
0	1980		645,101.36CR	0.6CR	22.6	
3	1980		179,736.32	0.2		
9	1980		23,861,224.13	21.0		
8	1980		136,844,320.51	120.6	9.2	
0	1981		298,273.90CR	0.2CR	18.0	
3	1981		113,030.81CR	0.1CR		
9	1981		4,622,453.09	3.4		
8	1981		141,055,468.89	103.1	9.9	
0	1982		331,472.75CR	0.2CR	24.6	
3	1982		3,322,454.18	2.4		
9	1982		5,804,357.58	4.1		
8	1982		149,850,807.90	106.2	10.2	
0	1983		907,480.09CR	0.6CR	27.2	
3	1983		2,870,491.43CR	1.9CR		
9	1983		9,252,267.14	6.2		
8	1983		155,325,103.52	103.7	10.6	
0	1984		867,060.29CR	0.6CR	15.2	
3	1984		56,141.96CR	0.0CR		
9	1984		74,944,286.59	48.2		
8	1984		229,346,187.86	147.7	8.0	
0	1985		533,705.37CR	0.2CR	24.1	
3	1985		1,192,451.44CR	0.5CR		
9	1985		19,671,754.80	8.6		
8	1985		247,291,785.85	107.8	8.3	

FLORIDA POWER AND LIGHT COMPANY

ACCOUNT 356 OVERHEAD CONDUCTORS AND DEVICES

ANNUAL STATISTICS CLASSIFIED BY ACCOUNTING TRANSACTION

TR CD	TRAN YEAR	INST YEAR	TRANSACTION AMOUNT	CUMULATIVE PCT OR PCT OF BEG BAL	AVG AGE	UNAGED AMOUNT
0	1986		521,658.22CR	0.2CR	25.3	
1	1986		53,254.58CR	0.0CR	18.9	
3	1986		1,180,164.73	0.5		
9	1986		8,115,564.10	3.3		
8	1986		256,012,601.88	103.5	9.0	
0	1987		817,958.86CR	0.3CR	28.8	
1	1987		97,009.78CR	0.0CR	20.4	
3	1987		23,263.05	0.0		
9	1987		9,310,574.26	3.6		
8	1987		264,431,470.55	103.3	9.6	
0	1988		1,054,266.29CR	0.4CR	24.8	
1	1988		328,722.25CR	0.1CR	14.5	
3	1988		446,351.66	0.2		
9	1988		21,810,375.30	8.2		
8	1988		285,305,208.97	107.9	9.8	
0	1989		1,019,567.10CR	0.4CR	24.7	
1	1989		415,548.41CR	0.1CR	15.0	
3	1989		35,147.21	0.0		
9	1989		9,947,175.34	3.5		
8	1989		293,852,416.01	103.0	10.4	
0	1990		1,852,122.98CR	0.6CR	18.9	
1	1990		161,388.59CR	0.1CR	18.9	
3	1990		39,416.32	0.0		
9	1990		13,691,822.16	4.7		
8	1990		305,570,142.92	104.0	10.8	
0	1991		846,507.60CR	0.3CR	15.5	
1	1991		63,475.78CR	0.0CR	15.1	
3	1991		168,507.12CR	0.1CR		
9	1991		8,474,910.36	2.8		
8	1991		312,966,562.78	102.4	11.5	
0	1992		1,083,018.31CR	0.3CR	19.8	
1	1992		83,619.97CR	0.0CR	17.3	
3	1992		52,747.49	0.0		
9	1992		11,524,487.44	3.7		
8	1992		323,377,159.43	103.3	12.1	
0	1993		2,826,681.21CR	0.9CR	20.4	
1	1993		248,380.12CR	0.1CR	19.4	
3	1993		196,472.12	0.1		
7	1993		1,723,892.29CR	0.5CR	19.5	
9	1993		29,490,191.27	9.1		
8	1993		348,264,869.20	107.7	11.9	

FLORIDA POWER AND LIGHT COMPANY

ACCOUNT 356 OVERHEAD CONDUCTORS AND DEVICES

ANNUAL STATISTICS CLASSIFIED BY ACCOUNTING TRANSACTION

TR CD	TRAN YEAR	INST YEAR	TRANSACTION AMOUNT	CUMULATIVE PCT OR PCT OF BEG BAL	AVG AGE	UNAGED AMOUNT
0	1994		3,375,804.64CR	1.0CR	15.6	
1	1994		199,885.77CR	0.1CR	22.4	
3	1994		29,280.16CR	0.0CR		
9	1994		38,946,713.11	11.2		
8	1994		383,606,611.74	110.1	11.6	
0	1995		1,558,486.78CR	0.4CR	18.5	
1	1995		54,865.27CR	0.0CR	12.7	
3	1995		8,447.93	0.0		
9	1995		10,664,036.85	2.8		
8	1995		392,665,744.47	102.4	12.3	
0	1996		1,659,343.11CR	0.4CR	17.3	
1	1996		190,478.44CR	0.0CR	17.8	
9	1996		19,033,656.31	4.8		
8	1996		409,849,579.23	104.4	12.6	
0	1997		5,120,099.38CR	1.2CR	14.3	
1	1997		197,794.40CR	0.0CR	14.5	
3	1997		3,685.83CR	0.0CR		
9	1997		7,225,145.65	1.8		
8	1997		411,753,145.27	100.5	13.3	
0	1998		1,679,368.63CR	0.4CR	18.6	
1	1998		159,641.44CR	0.0CR	16.8	
3	1998		89,781.47	0.0		
9	1998		8,468,882.10	2.1		
8	1998		418,472,798.77	101.6	14.0	
0	1999		1,009,994.25CR	0.2CR	22.6	
1	1999		180,852.57CR	0.0CR	16.3	
2	1999		3,762.34CR	0.0CR	39.0	
3	1999		25,536.15CR	0.0CR		
9	1999		13,569,139.04	3.2		
8	1999		430,821,792.50	103.0	14.6	
0	2000		2,008,292.89CR	0.5CR	27.6	
1	2000		61,509.53CR	0.0CR	28.3	
2	2000		10,180,841.07CR	2.4CR	8.0	
3	2000		91,768.03CR	0.0CR		
9	2000		14,054,588.14	3.3		
8	2000		432,533,969.12	100.4	15.2	
0	2001		3,834,814.41CR	0.9CR	19.7	
1	2001		155,439.36CR	0.0CR	17.2	
3	2001		1,393,500.75CR	0.3CR		
9	2001		25,961,414.81	6.0		
8	2001		453,111,629.41	104.8	15.3	

FLORIDA POWER AND LIGHT COMPANY

ACCOUNT 356 OVERHEAD CONDUCTORS AND DEVICES

ANNUAL STATISTICS CLASSIFIED BY ACCOUNTING TRANSACTION

TR CD	TRAN YEAR	INST YEAR	TRANSACTION AMOUNT	CUMULATIVE PCT OR PCT OF BEG BAL	AVG AGE	UNAGED AMOUNT
0	2002		4,476,351.33CR	1.0CR	17.6	
1	2002		496,432.41CR	0.1CR	21.9	
3	2002		111,879.11CR	0.0CR		
9	2002		18,773,807.05	4.1		
8	2002		466,800,773.61	103.0	15.6	
0	2003		4,008,808.69CR	0.9CR	22.9	
1	2003		1,178,720.42CR	0.3CR	14.9	
9	2003		27,242,027.99	5.8		
8	2003		488,855,272.49	104.7	15.7	
0	2004		6,613,528.97CR	1.4CR	20.7	
1	2004		177,374.82CR	0.0CR	22.1	
3	2004		26,471.49CR	0.0CR		
9	2004		21,935,240.27	4.5		
8	2004		503,973,137.48	103.1	15.9	
0	2005		4,146,862.97CR	0.8CR	22.7	
1	2005		44,655.05CR	0.0CR	12.6	
7	2005		603,101.57CR	0.1CR	21.4	
9	2005		21,959,855.28	4.4		
8	2005		521,138,373.17	103.4	16.2	
0	2006		6,914,675.50CR	1.3CR	19.9	
1	2006		155,481.54CR	0.0CR	21.7	
2	2006		57,611.89CR	0.0CR	23.8	
3	2006		3,294,470.42	0.6		
7	2006		5,245,416.48CR	1.0CR	10.3	
9	2006		43,221,827.80	8.3		
8	2006		555,281,485.98	106.6	15.8	
0	2007		3,329,272.01CR	0.6CR	19.1	
1	2007		151,709.40CR	0.0CR	19.2	
3	2007		390,775.11CR	0.1CR		
9	2007		17,621,948.18	3.2		
8	2007		569,031,677.64	102.5	16.3	
0	2008		6,608,432.00CR	1.2CR	17.4	
1	2008		168,024.83CR	0.0CR	18.1	
7	2008		1,774.54CR	0.0CR	13.0	
9	2008		36,139,448.63	6.4		
8	2008		598,392,894.90	105.2	16.3	
0	2009		6,906,806.90CR	1.2CR	20.4	
1	2009		88,726.71CR	0.0CR	18.7	
3	2009		129,464.78CR	0.0CR		
9	2009		21,405,400.21	3.6		
8	2009		612,673,296.72	102.4	16.7	

FLORIDA POWER AND LIGHT COMPANY

ACCOUNT 356 OVERHEAD CONDUCTORS AND DEVICES

ANNUAL STATISTICS CLASSIFIED BY ACCOUNTING TRANSACTION

TR CD	TRAN YEAR	INST YEAR	TRANSACTION AMOUNT	CUMULATIVE PCT OR PCT OF BEG BAL	AVG AGE	UNAGED AMOUNT
0	2010		5,398,192.07CR	0.9CR	22.7	
1	2010		34,606.79CR	0.0CR	33.1	
3	2010		162,626.66CR	0.0CR		
9	2010		16,047,367.18	2.6		
8	2010		623,125,238.38	101.7	17.2	
0	2011		2,570,414.42CR	0.4CR	25.9	
1	2011		140,813.80CR	0.0CR	23.9	
3	2011		13,502.18	0.0		
7	2011		1,337.02CR	0.0CR	5.0	
9	2011		22,359,705.85	3.6		
8	2011		642,785,881.17	103.2	17.5	
0	2012		6,241,143.23CR	1.0CR	27.3	
3	2012		109,142.53CR	0.0CR		
9	2012		13,881,438.59	2.2		
8	2012		650,317,034.00	101.2	18.0	
0	2013		5,359,056.88CR	0.8CR	26.5	
3	2013		19,795.72CR	0.0CR		
9	2013		30,758,467.11	4.7		
8	2013		675,696,648.51	103.9	18.1	
0	2014		8,684,760.38CR	1.3CR	23.2	
9	2014		44,420,023.41	6.6		
8	2014	1941	18,620.70	100.0		
8	2014	1942	46,661.72	100.0		
8	2014	1943	3,722.47	100.0		
8	2014	1944	3,401.47	100.0		
8	2014	1946	1,720.63	100.0		
8	2014	1947	9,568.56	100.0		
8	2014	1948	3,313.28	100.0		
8	2014	1949	9,233.79	100.0		
8	2014	1950	10,354.31	100.0		
8	2014	1951	133,570.92	100.0		
8	2014	1952	243,556.57	100.0		
8	2014	1953	362,503.09	99.9		
8	2014	1954	512,688.32	99.9		
8	2014	1955	257,704.08	99.8		
8	2014	1956	216,815.24	99.8		
8	2014	1957	1,578,442.30	99.7		
8	2014	1958	559,770.61	99.5		
8	2014	1959	428,115.87	99.4		
8	2014	1960	1,564,895.54	99.4		
8	2014	1961	630,341.55	99.2		
8	2014	1962	3,066,621.86	99.1		
8	2014	1963	2,164,874.08	98.6		
8	2014	1964	904,709.37	98.3		
8	2014	1965	2,794,927.25	98.2		
8	2014	1966	5,151,471.59	97.8		

FLORIDA POWER AND LIGHT COMPANY

ACCOUNT 356 OVERHEAD CONDUCTORS AND DEVICES

ANNUAL STATISTICS CLASSIFIED BY ACCOUNTING TRANSACTION

TR CD	TRAN YEAR	INST YEAR	TRANSACTION AMOUNT	CUMULATIVE PCT OR PCT OF BEG BAL	AVG AGE	UNAGED AMOUNT
8	2014	1967	4,545,938.59	97.1		
8	2014	1968	1,878,481.31	96.5		
8	2014	1969	608,190.08	96.2		
8	2014	1970	2,166,530.06	96.1		
8	2014	1971	3,466,787.53	95.8		
8	2014	1972	5,226,613.49	95.3		
8	2014	1973	4,110,091.23	94.6		
8	2014	1974	11,566,741.21	94.0		
8	2014	1975	5,996,298.52	92.4		
8	2014	1976	4,064,876.44	91.5		
8	2014	1977	3,396,430.05	91.0		
8	2014	1978	3,434,677.32	90.5		
8	2014	1979	8,049,005.10	90.0		
8	2014	1980	16,370,331.79	88.9		
8	2014	1981	3,139,791.06	86.6		
8	2014	1982	3,896,093.30	86.1		
8	2014	1983	5,832,323.08	85.6		
8	2014	1984	64,520,288.45	84.8		
8	2014	1985	14,398,547.01	75.7		
8	2014	1986	4,959,750.71	73.7		
8	2014	1987	6,539,925.13	73.0		
8	2014	1988	14,155,489.90	72.0		
8	2014	1989	6,396,735.87	70.1		
8	2014	1990	9,392,738.59	69.2		
8	2014	1991	5,738,168.97	67.8		
8	2014	1992	7,795,674.41	67.0		
8	2014	1993	22,888,487.37	65.9		
8	2014	1994	23,177,830.62	62.7		
8	2014	1995	7,653,467.83	59.5		
8	2014	1996	25,545,498.38	58.4		
8	2014	1997	5,825,251.88	54.8		
8	2014	1998	7,584,026.47	54.0		
8	2014	1999	11,237,658.01	52.9		
8	2014	2000	10,938,842.05	51.3		
8	2014	2001	22,902,625.76	49.8		
8	2014	2002	20,697,819.34	46.6		
8	2014	2003	26,800,503.30	43.7		
8	2014	2004	20,442,328.07	39.9		
8	2014	2005	19,927,146.13	37.0		
8	2014	2006	42,321,387.77	34.2		
8	2014	2007	17,245,991.03	28.3		
8	2014	2008	35,577,061.16	25.9		
8	2014	2009	21,202,524.47	20.9		
8	2014	2010	15,900,403.18	17.9		
8	2014	2011	22,308,208.76	15.6		
8	2014	2012	13,881,438.59	12.5		
8	2014	2013	30,670,487.21	10.5		
8	2014	2014	44,378,799.79	6.2		
8	2014		711,431,911.54	105.3	17.9	

FLORIDA POWER AND LIGHT COMPANY

ACCOUNT 356 OVERHEAD CONDUCTORS AND DEVICES

TOTAL AGED DATA WITHIN EXPERIENCE BAND
(CODE 9s ARE DEVELOPED)

ACCT	GR	CO	TR CD	EXPERIENCE YEARS	CONTROL TOTAL
35600	00	00	9	1940	
35600	00	00	0	1941-2014	115,551,452.26-
35600	00	00	1	1941-2014	5,288,412.03-
35600	00	00	2	1941-2014	10,242,215.30-
35600	00	00	3	1941-2014	2,958,337.36
35600	00	00	4	1941-2014	
35600	00	00	5	1941-2014	
35600	00	00	7	1941-2014	7,575,521.90-
35600	00	00	9	1941-2014	847,131,175.67
35600	00	00	8	2014	711,431,911.54

INPUT CONTROL TOTALS THROUGH 2014
FOR COMPARISON WITH LIFE TABLE COMPUTER PASS

TRAN CODE	----- T O T A L I N P U T D A T A -----		
	AGED	UNAGED	TOTAL
0	115,551,452.26-		115,551,452.26-
1	5,288,412.03-		5,288,412.03-
2	10,242,215.30-		10,242,215.30-
3	2,958,337.36		2,958,337.36
7	7,575,521.90-		7,575,521.90-
9	847,131,175.67		847,131,175.67
TOTAL DATA	711,431,911.54		711,431,911.54
8	711,431,911.54		711,431,911.54

FLORIDA POWER AND LIGHT COMPANY

ACCOUNT 356 OVERHEAD CONDUCTORS AND DEVICES

MULTIPLE ORIGINAL GROUP LIFE TABLE

YEAR INSTALLED	AGE AT END OF 2014	PERCENT SURVIVING
2014	0.5	99.91
2013	1.5	99.72
2012	2.5	100.00
2011	3.5	99.78
2010	4.5	99.96
2009	5.5	99.05
2008	6.5	98.51
2007	7.5	98.07
2006	8.5	98.06
2005	9.5	90.86
2004	10.5	94.02
2003	11.5	97.23
2002	12.5	94.00
2001	13.5	93.59
2000	14.5	84.63
1999	15.5	83.05
1998	16.5	88.83
1997	17.5	80.87
1996	18.5	97.02
1995	19.5	92.29
1994	20.5	91.45
1993	21.5	85.02
1992	22.5	76.37
1991	23.5	71.83
1990	24.5	73.99
1989	25.5	79.09
1988	26.5	77.27
1987	27.5	72.90
1986	28.5	61.29
1985	29.5	74.00
1984	30.5	85.26
1983	31.5	72.29
1982	32.5	73.48
1981	33.5	59.77
1980	34.5	74.14
1979	35.5	79.54
1978	36.5	74.97
1977	37.5	56.80
1976	38.5	78.58
1975	39.5	86.62
1974	40.5	76.61
1973	41.5	74.78
1972	42.5	85.82
1971	43.5	83.62
1970	44.5	69.87
1969	45.5	79.19
1968	46.5	71.38
1967	47.5	68.53
1966	48.5	65.46
1965	49.5	65.38
1964	50.5	31.45

FLORIDA POWER AND LIGHT COMPANY

ACCOUNT 356 OVERHEAD CONDUCTORS AND DEVICES

MULTIPLE ORIGINAL GROUP LIFE TABLE

YEAR INSTALLED	AGE AT END OF 2014	PERCENT SURVIVING
1963	51.5	64.74
1962	52.5	49.73
1961	53.5	39.26
1960	54.5	62.75
1959	55.5	31.08
1958	56.5	22.50
1957	57.5	47.79
1956	58.5	29.06
1955	59.5	38.23
1954	60.5	27.05
1953	61.5	40.11
1952	62.5	39.28
1951	63.5	11.93
1950	64.5	0.88
1949	65.5	18.89
1948	66.5	2.91
1947	67.5	7.95
1946	68.5	10.14
1945	69.5	
1944	70.5	8.31
1943	71.5	6.15
1942	72.5	27.51
1941	73.5	1.52

FLORIDA POWER AND LIGHT COMPANY
ACCOUNT 356 OVERHEAD CONDUCTORS AND DEVICES
MULTIPLE ORIGINAL GROUP LIFE TABLE

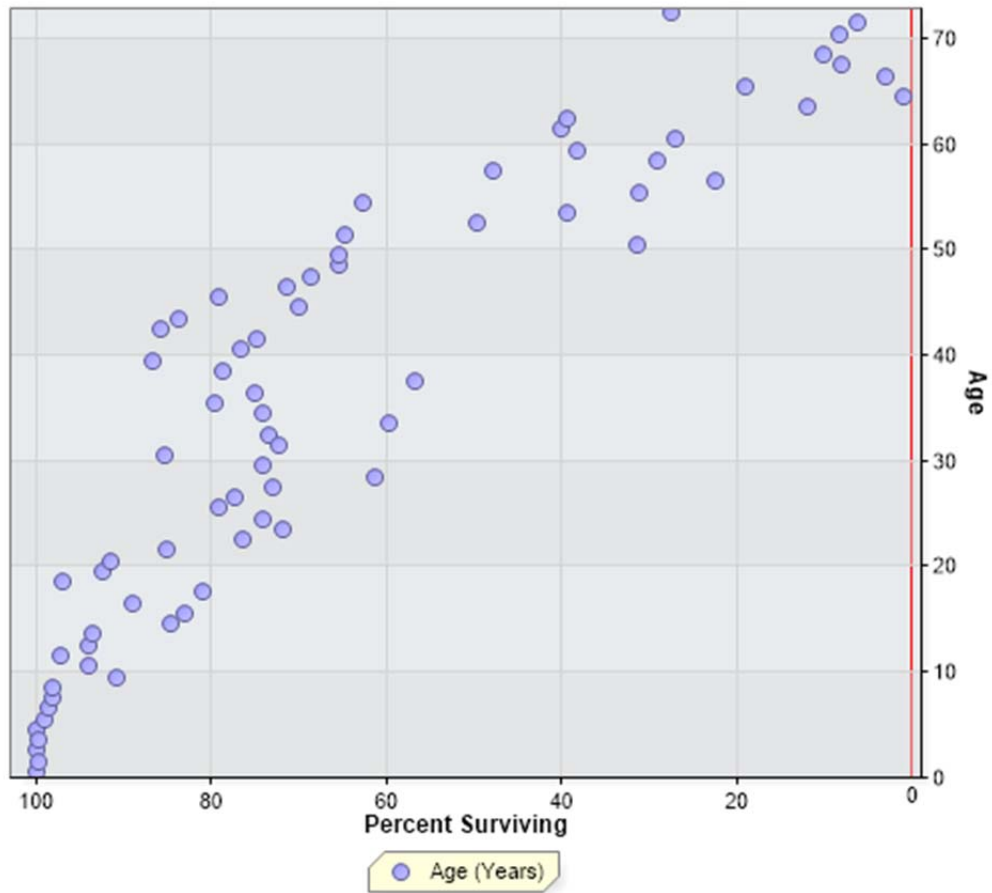

FLORIDA POWER AND LIGHT COMPANY
ACCOUNT 357 UNDERGROUND CONDUIT

ANNUAL STATISTICS, DOLLARS

ADDITIONS AND BALANCES

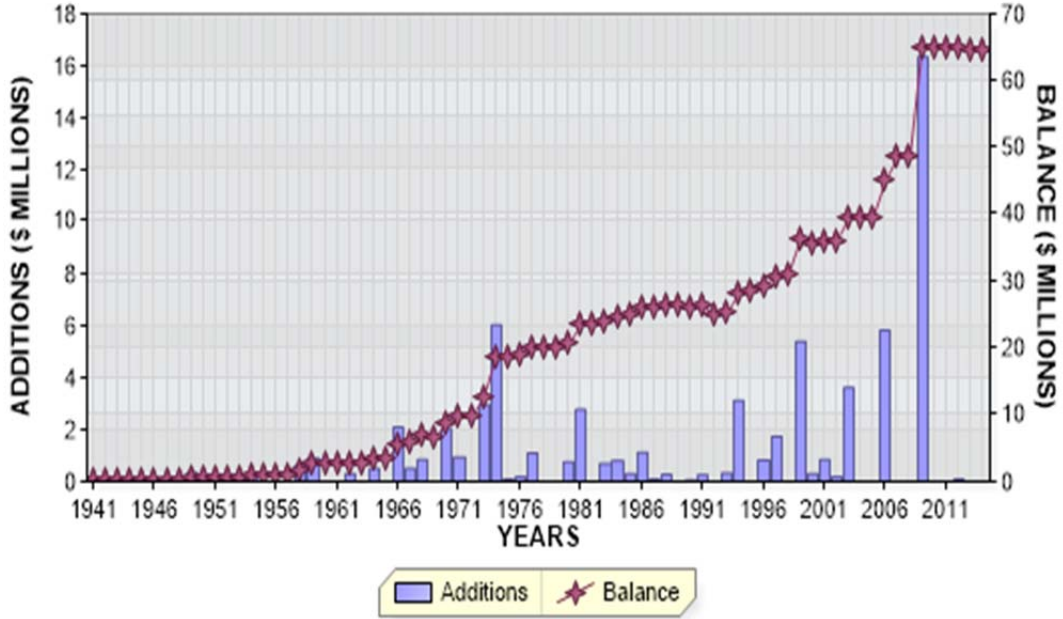

REGULAR RETIREMENTS

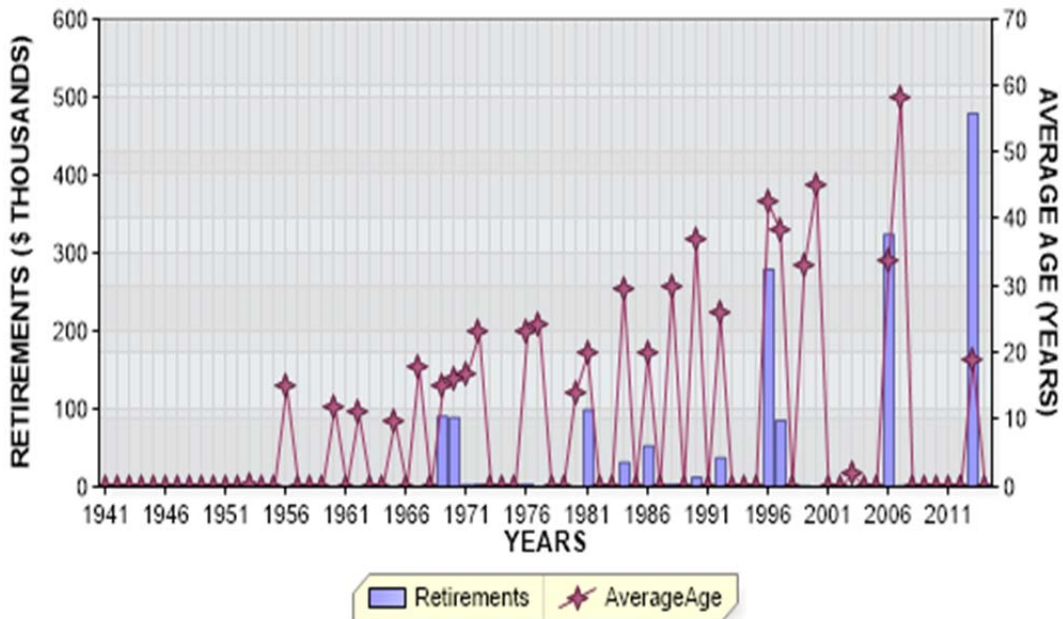

FLORIDA POWER AND LIGHT COMPANY
 ACCOUNT 357 UNDERGROUND CONDUIT

ANNUAL STATISTICS, PERCENT OF BEGINNING BALANCES

ADDITIONS AND GROWTH

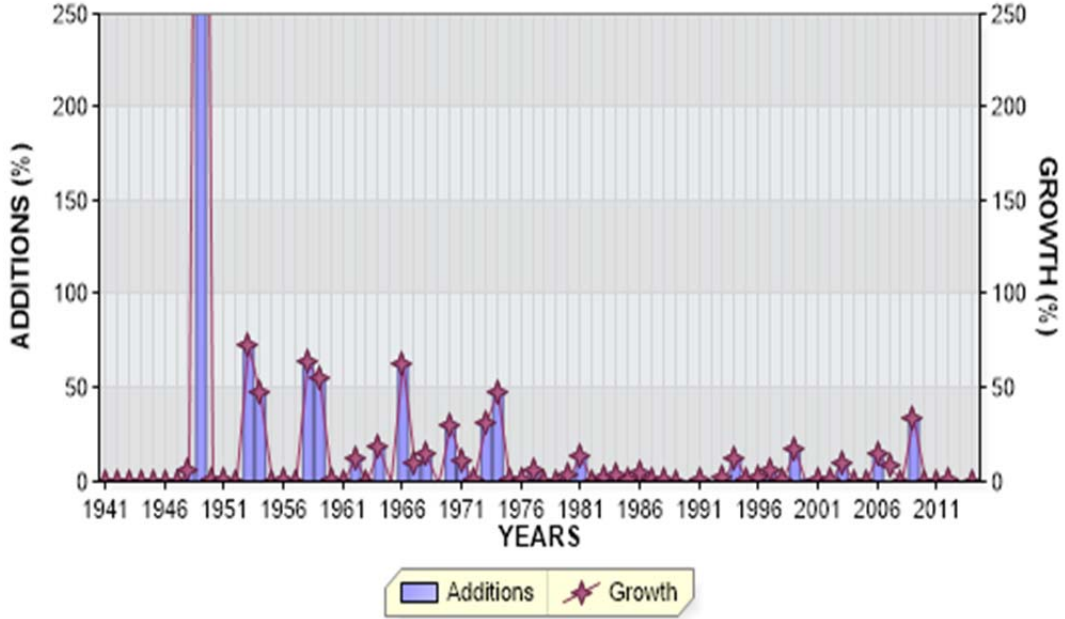

REGULAR RETIREMENTS

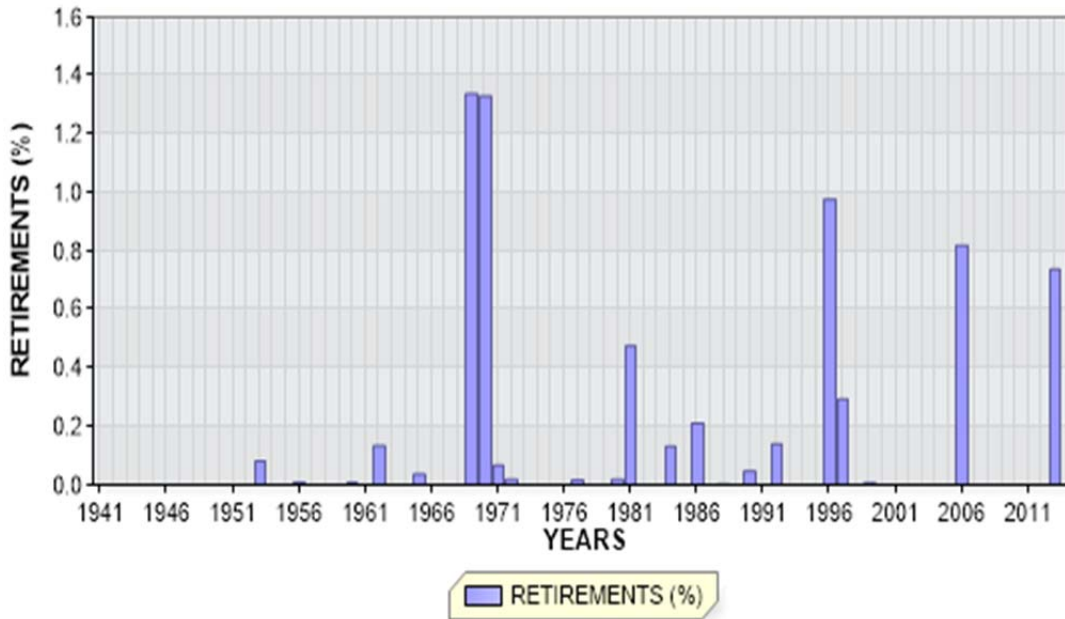

FLORIDA POWER AND LIGHT COMPANY

ACCOUNT 357 UNDERGROUND CONDUIT

ANNUAL STATISTICS CLASSIFIED BY ACCOUNTING TRANSACTION

TR CD	TRAN YEAR	INST YEAR	TRANSACTION AMOUNT	CUMULATIVE PCT OR PCT OF BEG BAL	AVG AGE	UNAGED AMOUNT
9	1941		37,565.28	0.0		
8	1941		37,565.28		0.5	
8	1942		37,565.28	100.0	1.5	
8	1943		37,565.28	100.0	2.5	
8	1944		37,565.28	100.0	3.5	
8	1945		37,565.28	100.0	4.5	
8	1946		37,565.28	100.0	5.5	
8	1947		37,565.28	100.0	6.5	
9	1948		2,299.62	6.1		
8	1948		39,864.90	106.1	7.1	
9	1949		346,444.45	869.0		
8	1949		386,309.35	969.0	1.3	
9	1950		1,771.83	0.5		
8	1950		388,081.18	100.5	2.3	
9	1951		3,981.58	1.0		
8	1951		392,062.76	101.0	3.2	
8	1952		392,062.76	100.0	4.2	
0	1953		324.00CR	0.1CR	0.3	
9	1953		284,797.90	72.6		
8	1953		676,536.66	172.6	3.3	
9	1954		316,558.04	46.8		
8	1954		993,094.70	146.8	3.1	
8	1955		993,094.70	100.0	4.1	
0	1956		65.00CR	0.0CR	15.0	
9	1956		240.57	0.0		
8	1956		993,270.27	100.0	5.1	
8	1957		993,270.27	100.0	6.1	
9	1958		629,799.52	63.4		
8	1958		1,623,069.79	163.4	4.5	
9	1959		888,459.57	54.7		
8	1959		2,511,529.36	154.7	3.7	

FLORIDA POWER AND LIGHT COMPANY

ACCOUNT 357 UNDERGROUND CONDUIT

ANNUAL STATISTICS CLASSIFIED BY ACCOUNTING TRANSACTION

TR CD	TRAN YEAR	INST YEAR	TRANSACTION AMOUNT	CUMULATIVE PCT OF OF BEG BAL	PCT BAL	AVG AGE	UNAGED AMOUNT
0	1960		112.00CR	0.0CR		12.0	
9	1960		523.10	0.0			
8	1960		2,511,940.46	100.0		4.7	
8	1961		2,511,940.46	100.0		5.7	
0	1962		3,358.32CR	0.1CR		11.0	
9	1962		307,128.39	12.2			
8	1962		2,815,710.53	112.1		6.1	
8	1963		2,815,710.53	100.0		7.1	
9	1964		503,622.55	17.9			
8	1964		3,319,333.08	117.9		6.9	
0	1965		1,220.68CR	0.0CR		9.9	
8	1965		3,318,112.40	100.0		7.9	
9	1966		2,091,255.77	63.0			
8	1966		5,409,368.17	163.0		5.7	
0	1967		90.00CR	0.0CR		18.0	
9	1967		512,522.19	9.5			
8	1967		5,921,800.36	109.5		6.1	
9	1968		841,996.36	14.2			
8	1968		6,763,796.72	114.2		6.3	
0	1969		90,495.00CR	1.3CR		15.0	
9	1969		1,325.79	0.0			
8	1969		6,674,627.51	98.7		7.2	
0	1970		88,833.00CR	1.3CR		16.0	
9	1970		2,055,685.36	30.8			
8	1970		8,641,479.87	129.5		6.3	
0	1971		5,770.00CR	0.1CR		16.8	
9	1971		946,399.67	11.0			
8	1971		9,582,109.54	110.9		6.6	
0	1972		1,850.00CR	0.0CR		23.0	
3	1972		3,997.02	0.0			
9	1972		14,756.92	0.2			
8	1972		9,599,013.48	100.2		7.6	
9	1973		2,976,106.14	31.0			
8	1973		12,575,119.62	131.0		6.7	

FLORIDA POWER AND LIGHT COMPANY

ACCOUNT 357 UNDERGROUND CONDUIT

ANNUAL STATISTICS CLASSIFIED BY ACCOUNTING TRANSACTION

TR CD	TRAN YEAR	INST YEAR	TRANSACTION AMOUNT	CUMULATIVE PCT OR PCT OF BEG BAL	AVG AGE	UNAGED AMOUNT
9	1974		6,029,841.06	48.0		
8	1974		18,604,960.68	148.0	5.3	
3	1975		895.93CR	0.0CR		
9	1975		67,658.42	0.4		
8	1975		18,671,723.17	100.4	6.3	
0	1976		1,847.17CR	0.0CR	23.0	
9	1976		192,226.34	1.0		
8	1976		18,862,102.34	101.0	7.3	
0	1977		3,107.50CR	0.0CR	24.4	
9	1977		1,110,282.56	5.9		
8	1977		19,969,277.40	105.9	7.8	
8	1978		19,969,277.40	100.0	8.8	
8	1979		19,969,277.40	100.0	9.8	
0	1980		3,700.00CR	0.0CR	14.0	
3	1980		24,531.69CR	0.1CR		
9	1980		771,864.64	3.9		
8	1980		20,712,910.35	103.7	10.4	
0	1981		98,689.00CR	0.5CR	19.9	
9	1981		2,783,250.26	13.4		
8	1981		23,397,471.61	113.0	10.1	
8	1982		23,397,471.61	100.0	11.1	
3	1983		232,919.89CR	1.0CR		
9	1983		703,135.17	3.0		
8	1983		23,867,686.89	102.0	11.8	
0	1984		31,500.00CR	0.1CR	29.6	
3	1984		20,571.51	0.1		
9	1984		797,052.19	3.3		
8	1984		24,653,810.59	103.3	12.4	
9	1985		299,530.45	1.2		
8	1985		24,953,341.04	101.2	13.2	
0	1986		52,777.70CR	0.2CR	20.0	
9	1986		1,132,597.70	4.5		
8	1986		26,033,161.04	104.3	13.6	
3	1987		0.27	0.0		
9	1987		79,105.01	0.3		
8	1987		26,112,266.32	100.3	14.6	

FLORIDA POWER AND LIGHT COMPANY

ACCOUNT 357 UNDERGROUND CONDUIT

ANNUAL STATISTICS CLASSIFIED BY ACCOUNTING TRANSACTION

TR CD	TRAN YEAR	INST YEAR	TRANSACTION AMOUNT	CUMULATIVE PCT OF OF BEG BAL	PCT BAL	AVG AGE	UNAGED AMOUNT
0	1988		3,020.00CR	0.0CR		30.0	
3	1988		201,999.83CR	0.8CR			
9	1988		276,120.54	1.1			
8	1988		26,183,367.03	100.3		15.5	
8	1989		26,183,367.03	100.0		16.5	
0	1990		12,277.98CR	0.0CR		37.0	
3	1990		267,776.65CR	1.0CR			
9	1990		153,036.08	0.6			
8	1990		26,056,348.48	99.5		17.2	
9	1991		270,148.60	1.0			
8	1991		26,326,497.08	101.0		18.1	
0	1992		37,200.00CR	0.1CR		26.0	
3	1992		1,401,520.43CR	5.3CR			
9	1992		38,650.91	0.1			
8	1992		24,926,427.56	94.7		19.6	
3	1993		2.04	0.0			
9	1993		337,025.08	1.4			
8	1993		25,263,454.68	101.4		20.3	
1	1994		116,903.00CR	0.5CR		29.1	
9	1994		3,126,961.23	12.4			
8	1994		28,273,512.91	111.9		19.0	
3	1995		267,776.65	0.9			
9	1995		2,010.02	0.0			
8	1995		28,543,299.58	101.0		20.2	
0	1996		278,996.14CR	1.0CR		42.5	
9	1996		825,567.54	2.9			
8	1996		29,089,870.98	101.9		20.4	
0	1997		85,433.28CR	0.3CR		38.3	
9	1997		1,744,449.06	6.0			
8	1997		30,748,886.76	105.7		20.2	
9	1998		32,325.53	0.1			
8	1998		30,781,212.29	100.1		21.2	
0	1999		4,426.60CR	0.0CR		33.0	
9	1999		5,393,196.35	17.5			
8	1999		36,169,982.04	117.5		18.9	

FLORIDA POWER AND LIGHT COMPANY

ACCOUNT 357 UNDERGROUND CONDUIT

ANNUAL STATISTICS CLASSIFIED BY ACCOUNTING TRANSACTION

TR CD	TRAN YEAR	INST YEAR	TRANSACTION AMOUNT	CUMULATIVE PCT OR PCT OF BEG BAL	AVG AGE	UNAGED AMOUNT
0	2000		1,459.19CR	0.0CR	45.0	
3	2000		865,202.25CR	2.4CR		
9	2000		312,891.49	0.9		
8	2000		35,616,212.09	98.5	20.2	
3	2001		761,157.33CR	2.1CR		
9	2001		856,310.41	2.4		
8	2001		35,711,365.17	100.3	21.1	
9	2002		203,630.86	0.6		
8	2002		35,914,996.03	100.6	22.0	
0	2003		3,181.75CR	0.0CR	2.0	
9	2003		3,615,853.52	10.1		
8	2003		39,527,667.80	110.1	20.9	
8	2004		39,527,667.80	100.0	21.9	
8	2005		39,527,667.80	100.0	22.9	
0	2006		323,925.74CR	0.8CR	33.6	
9	2006		5,834,017.22	14.8		
8	2006		45,037,759.28	113.9	20.8	
0	2007		3,937.64CR	0.0CR	58.1	
3	2007		3,463,774.58	7.7		
8	2007		48,497,596.22	107.7	20.6	
8	2008		48,497,596.22	100.0	21.6	
9	2009		16,356,450.82	33.7		
8	2009		64,854,047.04	133.7	17.1	
8	2010		64,854,047.04	100.0	18.1	
8	2011		64,854,047.04	100.0	19.0	
9	2012		75,610.61	0.1		
8	2012		64,929,657.65	100.1	20.0	
0	2013		479,177.05CR	0.7CR	19.0	
9	2013		24,298.94	0.0		
8	2013		64,474,779.54	99.3	21.0	
8	2014	1949	297,336.50	100.0		
8	2014	1954	126,880.53	99.5		
8	2014	1958	577,129.94	99.3		
8	2014	1959	842,595.63	98.4		
8	2014	1962	305,972.39	97.1		
8	2014	1964	489,492.81	96.7		

FLORIDA POWER AND LIGHT COMPANY

ACCOUNT 357 UNDERGROUND CONDUIT

ANNUAL STATISTICS CLASSIFIED BY ACCOUNTING TRANSACTION

TR CD	TRAN YEAR	INST YEAR	TRANSACTION AMOUNT	CUMULATIVE PCT OR PCT OF BEG BAL	AVG AGE	UNAGED AMOUNT
8	2014	1966	1,788,044.56	95.9		
8	2014	1967	532,461.79	93.1		
8	2014	1968	819,883.40	92.3		
8	2014	1970	2,009,411.05	91.0		
8	2014	1971	909,117.42	87.9		
8	2014	1972	4,245.14	86.5		
8	2014	1973	2,850,795.75	86.5		
8	2014	1974	5,766,028.30	82.1		
8	2014	1976	153,826.01	73.1		
8	2014	1977	1,074,149.85	72.9		
8	2014	1980	508,024.60	71.2		
8	2014	1981	2,819,297.40	70.4		
8	2014	1982	1,664.45	66.1		
8	2014	1983	646,114.58	66.1		
8	2014	1984	797,052.19	65.1		
8	2014	1985	195,865.85	63.8		
8	2014	1986	122,753.54	63.5		
8	2014	1987	20,326.88	63.3		
8	2014	1988	256,327.64	63.3		
8	2014	1990	52,126.35	62.9		
8	2014	1991	270,148.60	62.8		
8	2014	1992	38,650.91	62.4		
8	2014	1993	337,025.08	62.3		
8	2014	1994	2,647,784.18	61.8		
8	2014	1995	2,010.02	57.7		
8	2014	1996	825,567.54	57.7		
8	2014	1997	1,744,449.06	56.4		
8	2014	1998	32,325.53	53.7		
8	2014	1999	4,047,496.32	53.7		
8	2014	2000	32,231.94	47.4		
8	2014	2001	4,420,307.34	47.4		
8	2014	2002	203,627.36	40.5		
8	2014	2003	3,305,596.23	40.2		
8	2014	2006	6,144,274.51	35.1		
8	2014	2009	16,356,450.82	25.5		
8	2014	2012	75,610.61	0.2		
8	2014	2013	24,298.94	0.0		
8	2014		64,474,779.54	100.0	22.0	

FLORIDA POWER AND LIGHT COMPANY

ACCOUNT 357 UNDERGROUND CONDUIT

TOTAL AGED DATA WITHIN EXPERIENCE BAND
(CODE 9s ARE DEVELOPED)

ACCT	GR	CO	TR CD	EXPERIENCE YEARS	CONTROL TOTAL
35700	00	00	9	1940	
35700	00	00	0	1941-2014	1,616,774.74-
35700	00	00	1	1941-2014	116,903.00-
35700	00	00	2	1941-2014	
35700	00	00	3	1941-2014	118.07
35700	00	00	4	1941-2014	
35700	00	00	5	1941-2014	
35700	00	00	7	1941-2014	
35700	00	00	9	1941-2014	66,208,339.21
35700	00	00	8	2014	64,474,779.54

INPUT CONTROL TOTALS THROUGH 2014
FOR COMPARISON WITH LIFE TABLE COMPUTER PASS

TRAN CODE	----- T O T A L I N P U T D A T A -----	
	AGED	UNAGED
0	1,616,774.74-	
1	116,903.00-	
3	118.07	
9	66,208,339.21	
TOTAL DATA	64,474,779.54	
8		64,474,779.54

FLORIDA POWER AND LIGHT COMPANY

ACCOUNT 357 UNDERGROUND CONDUIT

MULTIPLE ORIGINAL GROUP LIFE TABLE

YEAR INSTALLED	AGE AT END OF 2014	PERCENT SURVIVING
2014	0.5	
2013	1.5	100.00
2012	2.5	100.00
2011	3.5	
2010	4.5	
2009	5.5	100.00
2008	6.5	
2007	7.5	
2006	8.5	100.00
2005	9.5	
2004	10.5	
2003	11.5	100.00
2002	12.5	100.00
2001	13.5	99.63
2000	14.5	100.00
1999	15.5	100.00
1998	16.5	100.00
1997	17.5	100.00
1996	18.5	100.00
1995	19.5	100.00
1994	20.5	84.68
1993	21.5	100.00
1992	22.5	100.00
1991	23.5	100.00
1990	24.5	50.00
1989	25.5	
1988	26.5	100.00
1987	27.5	100.00
1986	28.5	100.00
1985	29.5	86.75
1984	30.5	100.00
1983	31.5	100.00
1982	32.5	
1981	33.5	100.00
1980	34.5	100.00
1979	35.5	
1978	36.5	
1977	37.5	100.00
1976	38.5	100.00
1975	39.5	
1974	40.5	100.00
1973	41.5	96.77
1972	42.5	100.00
1971	43.5	97.71
1970	44.5	100.00
1969	45.5	
1968	46.5	100.00
1967	47.5	100.00
1966	48.5	85.51
1965	49.5	
1964	50.5	100.00

FLORIDA POWER AND LIGHT COMPANY
ACCOUNT 357 UNDERGROUND CONDUIT
MULTIPLE ORIGINAL GROUP LIFE TABLE

YEAR INSTALLED	AGE AT END OF 2014	PERCENT SURVIVING
1963	51.5	
1962	52.5	99.62
1961	53.5	
1960	54.5	
1959	55.5	100.00
1958	56.5	86.94
1957	57.5	
1956	58.5	
1955	59.5	
1954	60.5	40.08
1953	61.5	
1952	62.5	
1951	63.5	
1950	64.5	
1949	65.5	92.43
1948	66.5	
1947	67.5	
1946	68.5	
1945	69.5	
1944	70.5	
1943	71.5	
1942	72.5	
1941	73.5	

FLORIDA POWER AND LIGHT COMPANY
ACCOUNT 357 UNDERGROUND CONDUIT
MULTIPLE ORIGINAL GROUP LIFE TABLE

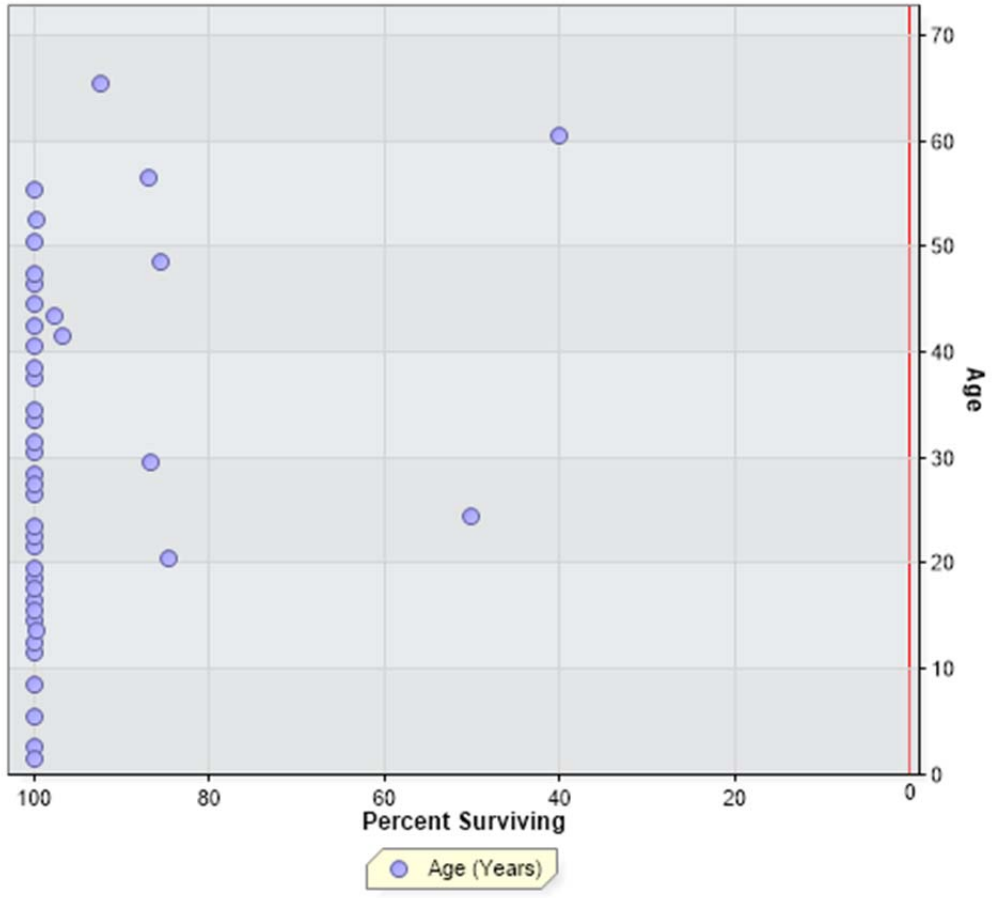

FLORIDA POWER AND LIGHT COMPANY
ACCOUNT 358 UNDERGROUND CONDUCTORS AND DEVICES

ANNUAL STATISTICS, DOLLARS

ADDITIONS AND BALANCES

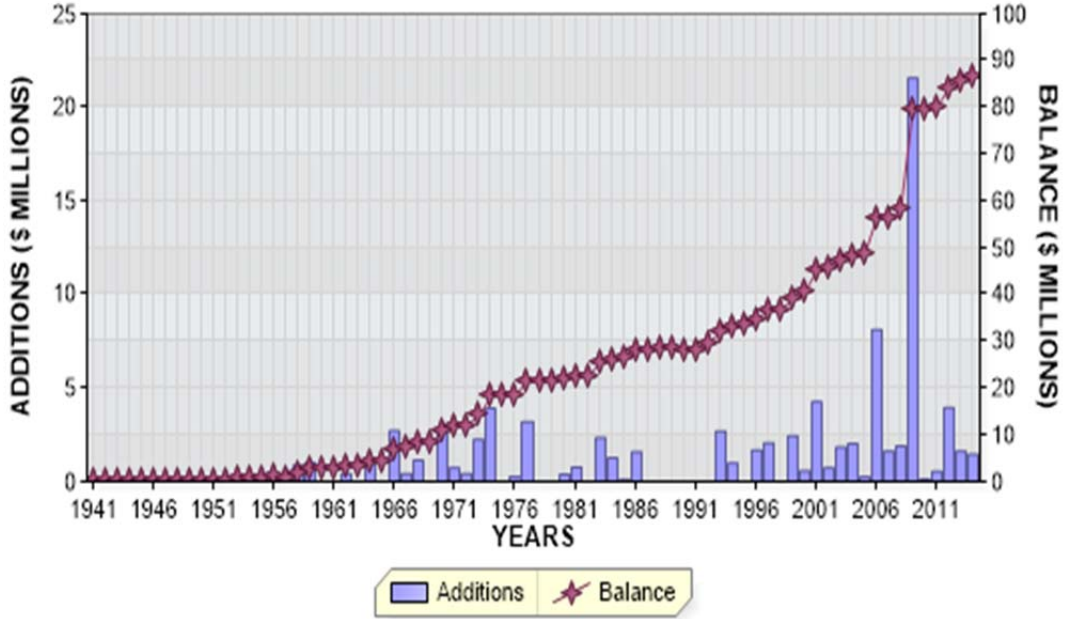

REGULAR RETIREMENTS

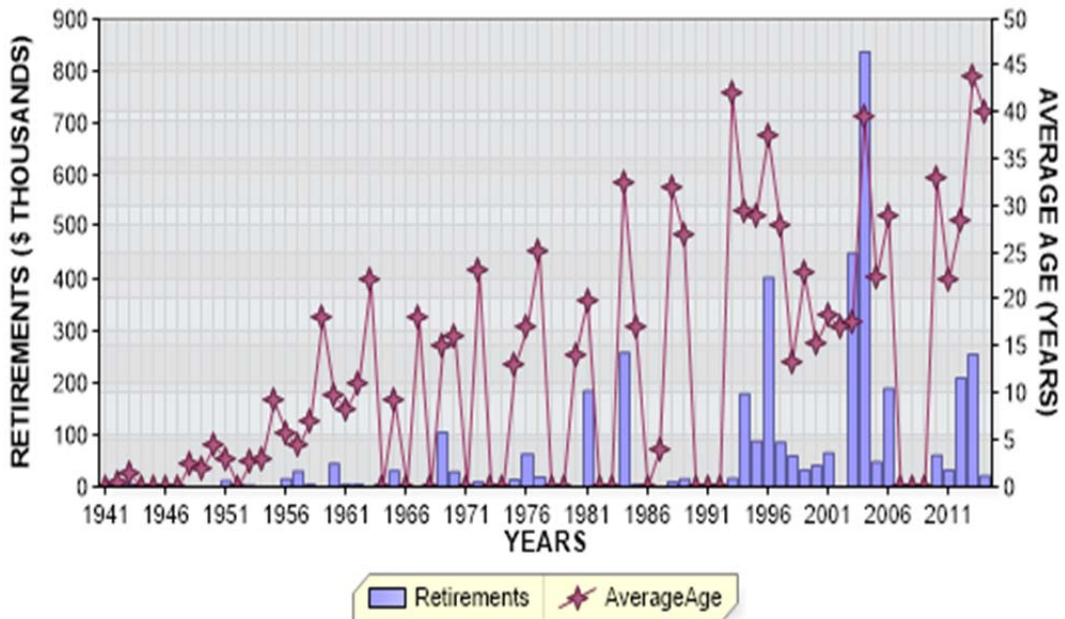

FLORIDA POWER AND LIGHT COMPANY
 ACCOUNT 358 UNDERGROUND CONDUCTORS AND DEVICES

ANNUAL STATISTICS, PERCENT OF BEGINNING BALANCES

ADDITIONS AND GROWTH

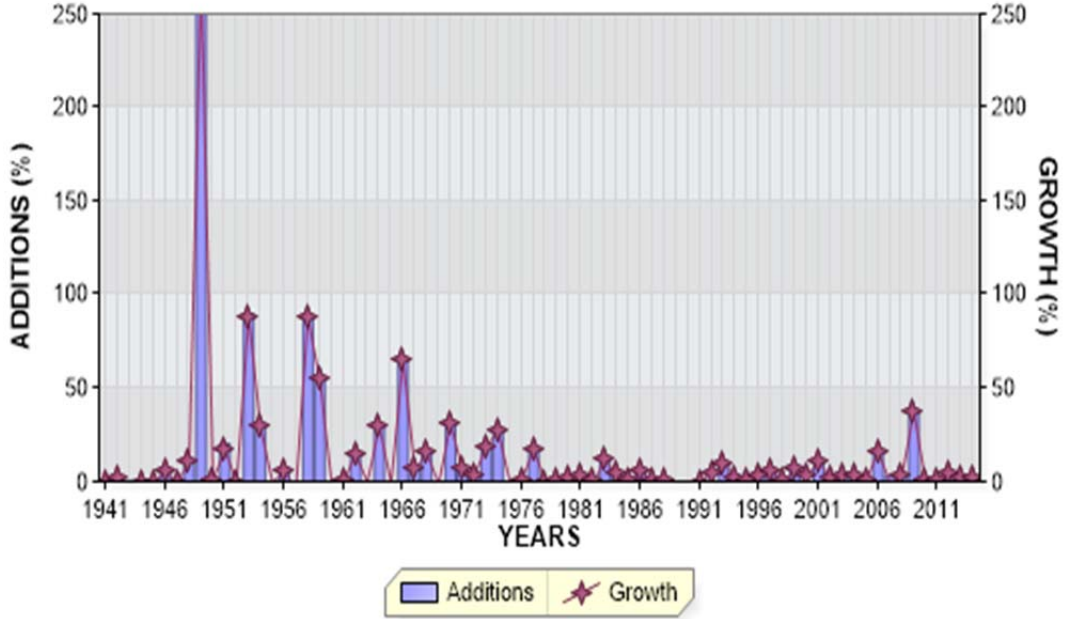

REGULAR RETIREMENTS

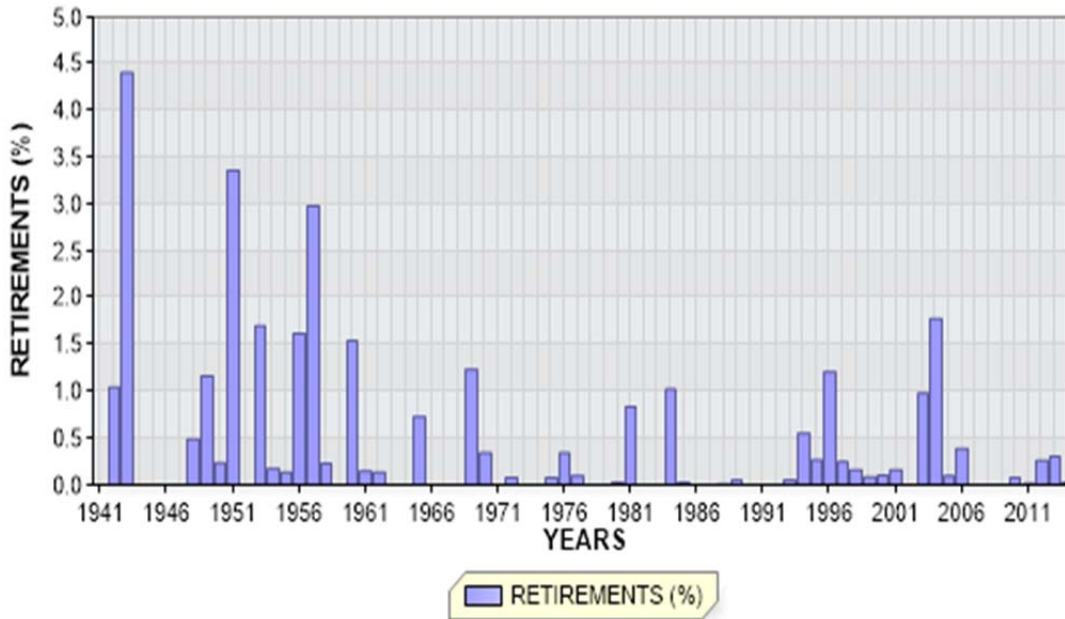

FLORIDA POWER AND LIGHT COMPANY

ACCOUNT 358 UNDERGROUND CONDUCTORS AND DEVICES

ANNUAL STATISTICS CLASSIFIED BY ACCOUNTING TRANSACTION

TR CD	TRAN YEAR	INST YEAR	TRANSACTION AMOUNT	CUMULATIVE PCT OR PCT OF BEG BAL	AVG AGE	UNAGED AMOUNT
9	1941		80,449.47	0.0		
8	1941		80,449.47		0.5	
0	1942		842.24CR	1.0CR	0.4	
9	1942		2,248.54	2.8		
8	1942		81,855.77	101.7	1.5	
0	1943		3,607.08CR	4.4CR	1.4	
9	1943		1,359.20	1.7		
8	1943		79,607.89	97.3	2.5	
8	1944		79,607.89	100.0	3.5	
8	1945		79,607.89	100.0	4.5	
9	1946		4,267.39	5.4		
8	1946		83,875.28	105.4	5.2	
8	1947		83,875.28	100.0	6.2	
0	1948		411.50CR	0.5CR	2.5	
9	1948		9,034.22	10.8		
8	1948		92,498.00	110.3	6.6	
0	1949		1,078.67CR	1.2CR	1.9	
9	1949		247,241.52	267.3		
8	1949		338,660.85	366.1	2.4	
0	1950		802.00CR	0.2CR	4.3	
9	1950		5,021.96	1.5		
8	1950		342,880.81	101.2	3.4	
0	1951		11,535.53CR	3.4CR	3.0	
9	1951		69,755.67	20.3		
8	1951		401,100.95	117.0	3.7	
8	1952		401,100.95	100.0	4.7	
0	1953		6,835.00CR	1.7CR	2.6	
9	1953		360,365.67	89.8		
8	1953		754,631.62	188.1	3.3	
0	1954		1,325.00CR	0.2CR	3.0	
9	1954		220,534.51	29.2		
8	1954		973,841.13	129.0	3.4	
0	1955		1,345.00CR	0.1CR	9.1	
8	1955		972,496.13	99.9	4.4	

FLORIDA POWER AND LIGHT COMPANY

ACCOUNT 358 UNDERGROUND CONDUCTORS AND DEVICES

ANNUAL STATISTICS CLASSIFIED BY ACCOUNTING TRANSACTION

TR CD	TRAN YEAR	INST YEAR	TRANSACTION AMOUNT	CUMULATIVE PCT OR PCT OF BEG BAL	AVG AGE	UNAGED AMOUNT
0	1956		15,749.00CR	1.6CR	5.7	
9	1956		68,417.80	7.0		
8	1956		1,025,164.93	105.4	5.1	
0	1957		30,565.00CR	3.0CR	4.3	
8	1957		994,599.93	97.0	6.1	
0	1958		2,305.00CR	0.2CR	7.1	
9	1958		873,066.60	87.8		
8	1958		1,865,361.53	187.5	4.0	
0	1959		108.00CR	0.0CR	18.0	
9	1959		1,017,646.38	54.6		
8	1959		2,882,899.91	154.5	3.4	
0	1960		44,433.00CR	1.5CR	9.6	
9	1960		7,041.94	0.2		
8	1960		2,845,508.85	98.7	4.3	
0	1961		4,196.01CR	0.1CR	8.3	
9	1961		7,924.53	0.3		
8	1961		2,849,237.37	100.1	5.3	
0	1962		3,794.35CR	0.1CR	11.0	
9	1962		425,403.05	14.9		
8	1962		3,270,846.07	114.8	5.5	
0	1963		234.00CR	0.0CR	22.0	
8	1963		3,270,612.07	100.0	6.5	
9	1964		956,731.15	29.3		
8	1964		4,227,343.22	129.3	5.9	
0	1965		30,834.25CR	0.7CR	9.1	
8	1965		4,196,508.97	99.3	6.9	
9	1966		2,718,183.53	64.8		
8	1966		6,914,692.50	164.8	5.0	
0	1967		240.00CR	0.0CR	18.0	
9	1967		437,057.89	6.3		
8	1967		7,351,510.39	106.3	5.7	
9	1968		1,137,512.63	15.5		
8	1968		8,489,023.02	115.5	5.9	
0	1969		104,997.00CR	1.2CR	15.0	
8	1969		8,384,026.02	98.8	6.7	

FLORIDA POWER AND LIGHT COMPANY

ACCOUNT 358 UNDERGROUND CONDUCTORS AND DEVICES

ANNUAL STATISTICS CLASSIFIED BY ACCOUNTING TRANSACTION

TR CD	TRAN YEAR	INST YEAR	TRANSACTION AMOUNT	CUMULATIVE PCT OF OF BEG BAL	PCT BAL	AVG AGE	UNAGED AMOUNT
0	1970		28,784.00CR	0.3CR		16.0	
9	1970		2,629,086.07	31.4			
8	1970		10,984,328.09	131.0		6.0	
9	1971		742,070.33	6.8			
8	1971		11,726,398.42	106.8		6.6	
0	1972		9,184.00CR	0.1CR		23.0	
3	1972		67,394.86CR	0.6CR			
9	1972		439,555.00	3.7			
8	1972		12,089,374.56	103.1		7.3	
9	1973		2,254,772.24	18.7			
8	1973		14,344,146.80	118.7		7.1	
9	1974		3,918,910.76	27.3			
8	1974		18,263,057.56	127.3		6.5	
0	1975		14,100.00CR	0.1CR		13.0	
3	1975		2,277.19CR	0.0CR			
8	1975		18,246,680.37	99.9		7.5	
0	1976		62,922.91CR	0.3CR		17.0	
9	1976		272,466.28	1.5			
8	1976		18,456,223.74	101.1		8.3	
0	1977		18,200.89CR	0.1CR		25.1	
3	1977		258.35CR	0.0CR			
9	1977		3,203,011.83	17.4			
8	1977		21,640,776.33	117.3		8.0	
8	1978		21,640,776.33	100.0		9.0	
3	1979		28,774.69	0.1			
8	1979		21,669,551.02	100.1		10.0	
0	1980		5,300.00CR	0.0CR		14.0	
3	1980		354.12CR	0.0CR			
9	1980		388,476.88	1.8			
8	1980		22,052,373.78	101.8		10.8	
0	1981		185,116.00CR	0.8CR		19.9	
9	1981		785,685.08	3.6			
8	1981		22,652,942.86	102.7		11.3	
9	1982		20,031.36	0.1			
8	1982		22,672,974.22	100.1		12.3	

FLORIDA POWER AND LIGHT COMPANY

ACCOUNT 358 UNDERGROUND CONDUCTORS AND DEVICES

ANNUAL STATISTICS CLASSIFIED BY ACCOUNTING TRANSACTION

TR CD	TRAN YEAR	INST YEAR	TRANSACTION AMOUNT	CUMULATIVE PCT OR PCT OF BEG BAL	AVG AGE	UNAGED AMOUNT
3	1983		237,338.80	1.0		
9	1983		2,361,816.12	10.4		
8	1983		25,272,129.14	111.5	12.1	
0	1984		258,482.00CR	1.0CR	32.5	
3	1984		20,574.20CR	0.1CR		
9	1984		1,263,077.54	5.0		
8	1984		26,256,150.48	103.9	12.3	
0	1985		4,310.00CR	0.0CR	17.0	
9	1985		248,011.74	0.9		
8	1985		26,499,852.22	100.9	13.1	
3	1986		2.69	0.0		
9	1986		1,607,578.22	6.1		
8	1986		28,107,433.13	106.1	13.3	
0	1987		2,125.02CR	0.0CR	4.0	
3	1987		4.69	0.0		
9	1987		5,647.65	0.0		
8	1987		28,110,960.45	100.0	14.3	
0	1988		9,820.00CR	0.0CR	32.0	
3	1988		201,999.83	0.7		
9	1988		137,859.94	0.5		
8	1988		28,441,000.22	101.2	15.2	
0	1989		15,719.00CR	0.1CR	27.0	
9	1989		1,183.47	0.0		
8	1989		28,426,464.69	99.9	16.2	
3	1990		325,599.81CR	1.1CR		
9	1990		2.04	0.0		
8	1990		28,100,866.92	98.9	17.0	
8	1991		28,100,866.92	100.0	18.0	
3	1992		1,392,582.43	5.0		
8	1992		29,493,449.35	105.0	18.5	
0	1993		16,237.97CR	0.1CR	42.0	
3	1993		2.04CR	0.0CR		
9	1993		2,711,064.41	9.2		
8	1993		32,188,273.75	109.1	17.9	
0	1994		178,555.61CR	0.6CR	29.4	
9	1994		990,885.82	3.1		
8	1994		33,000,603.96	102.5	18.3	

FLORIDA POWER AND LIGHT COMPANY

ACCOUNT 358 UNDERGROUND CONDUCTORS AND DEVICES

ANNUAL STATISTICS CLASSIFIED BY ACCOUNTING TRANSACTION

TR CD	TRAN YEAR	INST YEAR	TRANSACTION AMOUNT	CUMULATIVE PCT OF OF BEG BAL	PCT BAL	AVG AGE	UNAGED AMOUNT
0	1995		88,532.22CR	0.3CR		29.0	
3	1995		325,599.81	1.0			
9	1995		156,601.90	0.5			
8	1995		33,394,273.45	101.2		19.4	
0	1996		403,236.06CR	1.2CR		37.5	
1	1996		9,946.13CR	0.0CR		23.0	
9	1996		1,677,217.24	5.0			
8	1996		34,658,308.50	103.8		19.2	
0	1997		85,317.73CR	0.2CR		28.0	
9	1997		2,080,425.68	6.0			
8	1997		36,653,416.45	105.8		19.1	
0	1998		59,652.43CR	0.2CR		13.3	
9	1998		60,133.01	0.2			
8	1998		36,653,897.03	100.0		20.1	
0	1999		32,329.60CR	0.1CR		22.8	
9	1999		2,439,736.08	6.7			
8	1999		39,061,303.51	106.6		19.8	
0	2000		41,092.62CR	0.1CR		15.2	
3	2000		902,516.76	2.3			
9	2000		596,840.49	1.5			
8	2000		40,519,568.14	103.7		20.0	
0	2001		65,110.20CR	0.2CR		18.4	
3	2001		246,458.24	0.6			
9	2001		4,264,138.94	10.5			
8	2001		44,965,055.12	111.0		19.0	
0	2002		5,349.52CR	0.0CR		17.0	
9	2002		727,776.17	1.6			
8	2002		45,687,481.77	101.6		19.7	
0	2003		449,427.11CR	1.0CR		17.6	
9	2003		1,840,136.47	4.0			
8	2003		47,078,191.13	103.0		19.9	
0	2004		837,265.24CR	1.8CR		39.6	
9	2004		2,028,904.01	4.3			
8	2004		48,269,829.90	102.5		19.7	
0	2005		47,880.59CR	0.1CR		22.4	
9	2005		266,816.18	0.6			
8	2005		48,488,765.49	100.5		20.6	

FLORIDA POWER AND LIGHT COMPANY

ACCOUNT 358 UNDERGROUND CONDUCTORS AND DEVICES

ANNUAL STATISTICS CLASSIFIED BY ACCOUNTING TRANSACTION

TR CD	TRAN YEAR	INST YEAR	TRANSACTION AMOUNT	CUMULATIVE PCT OR PCT OF BEG BAL	AVG AGE	UNAGED AMOUNT
0	2006		189,631.50CR	0.4CR	29.0	
9	2006		8,132,666.63	16.8		
8	2006		56,431,800.62	116.4	18.5	
3	2007		1,863,644.08CR	3.3CR		
9	2007		1,636,754.45	2.9		
8	2007		56,204,910.99	99.6	19.5	
9	2008		1,901,180.11	3.4		
8	2008		58,106,091.10	103.4	19.8	
9	2009		21,580,136.63	37.1		
8	2009		79,686,227.73	137.1	15.3	
0	2010		61,235.70CR	0.1CR	32.8	
3	2010		6,196.61	0.0		
9	2010		90,257.95	0.1		
8	2010		79,721,446.59	100.0	16.3	
0	2011		32,563.48CR	0.0CR	22.1	
9	2011		544,222.13	0.7		
8	2011		80,233,105.24	100.6	17.2	
0	2012		209,453.26CR	0.3CR	28.4	
9	2012		3,951,217.94	4.9		
8	2012		83,974,869.92	104.7	17.3	
0	2013		254,758.79CR	0.3CR	43.9	
9	2013		1,637,886.24	2.0		
8	2013		85,357,997.37	101.6	17.9	
0	2014		21,311.40CR	0.0CR	40.0	
9	2014		1,462,454.03	1.7		
8	2014	1941	31,180.38	100.0		
8	2014	1942	1,540.80	100.0		
8	2014	1946	2,753.14	100.0		
8	2014	1949	11,083.88	100.0		
8	2014	1950	1,758.00	99.9		
8	2014	1953	16,712.43	99.9		
8	2014	1954	52,613.73	99.9		
8	2014	1956	34,739.65	99.9		
8	2014	1958	655,801.39	99.8		
8	2014	1959	643,123.65	99.1		
8	2014	1960	5,517.16	98.3		
8	2014	1962	350,920.05	98.3		
8	2014	1964	956,304.33	97.9		
8	2014	1966	1,800,697.18	96.8		
8	2014	1967	453,127.39	94.7		
8	2014	1968	1,143,905.30	94.2		
8	2014	1969	1,325.79	92.9		

FLORIDA POWER AND LIGHT COMPANY

ACCOUNT 358 UNDERGROUND CONDUCTORS AND DEVICES

ANNUAL STATISTICS CLASSIFIED BY ACCOUNTING TRANSACTION

TR CD	TRAN YEAR	INST YEAR	TRANSACTION AMOUNT	CUMULATIVE PCT OR PCT OF BEG BAL	AVG AGE	UNAGED AMOUNT
8	2014	1970	2,521,917.43	92.9		
8	2014	1971	738,657.90	90.0		
8	2014	1972	337,869.43	89.1		
8	2014	1973	2,180,418.74	88.8		
8	2014	1974	4,053,999.90	86.2		
8	2014	1976	267,198.00	81.6		
8	2014	1977	3,127,565.01	81.3		
8	2014	1980	602,577.67	77.7		
8	2014	1981	701,334.71	77.0		
8	2014	1982	6,977.86	76.2		
8	2014	1983	2,425,604.49	76.1		
8	2014	1984	1,055,756.22	73.4		
8	2014	1985	475,149.33	72.1		
8	2014	1986	2,534,086.41	71.6		
8	2014	1988	58,007.95	68.7		
8	2014	1993	2,662,912.79	68.6		
8	2014	1994	784,364.02	65.5		
8	2014	1995	156,601.90	64.6		
8	2014	1996	1,669,775.91	64.5		
8	2014	1997	2,057,905.47	62.5		
8	2014	1998	45,217.33	60.2		
8	2014	1999	3,867,694.50	60.1		
8	2014	2000	297,288.84	55.7		
8	2014	2001	2,240,235.56	55.3		
8	2014	2002	688,089.00	52.7		
8	2014	2003	1,554,505.42	51.9		
8	2014	2004	2,028,904.01	50.1		
8	2014	2005	266,816.18	47.8		
8	2014	2006	8,418,297.68	47.5		
8	2014	2007	1,636,754.45	37.8		
8	2014	2008	1,901,180.11	35.9		
8	2014	2009	21,580,136.63	33.7		
8	2014	2010	96,454.56	8.9		
8	2014	2011	544,222.13	8.8		
8	2014	2012	3,951,217.94	8.1		
8	2014	2013	1,637,886.24	3.6		
8	2014	2014	1,462,454.03	1.7		
8	2014		86,799,140.00	101.7	18.6	

FLORIDA POWER AND LIGHT COMPANY

ACCOUNT 358 UNDERGROUND CONDUCTORS AND DEVICES

TOTAL AGED DATA WITHIN EXPERIENCE BAND
(CODE 9s ARE DEVELOPED)

ACCT	GR	CO	TR CD	EXPERIENCE YEARS	CONTROL TOTAL
35800	00	00	9	1940	
35800	00	00	0	1941-2014	3,958,242.48-
35800	00	00	1	1941-2014	9,946.13-
35800	00	00	2	1941-2014	
35800	00	00	3	1941-2014	1,061,369.90
35800	00	00	4	1941-2014	
35800	00	00	5	1941-2014	
35800	00	00	7	1941-2014	
35800	00	00	9	1941-2014	89,705,958.71
35800	00	00	8	2014	86,799,140.00

INPUT CONTROL TOTALS THROUGH 2014
FOR COMPARISON WITH LIFE TABLE COMPUTER PASS

TRAN CODE	----- T O T A L I N P U T D A T A -----		
	AGED	UNAGED	TOTAL
0	3,958,242.48-		3,958,242.48-
1	9,946.13-		9,946.13-
3	1,061,369.90		1,061,369.90
9	89,705,958.71		89,705,958.71
TOTAL DATA	86,799,140.00		86,799,140.00
8	86,799,140.00		86,799,140.00

FLORIDA POWER AND LIGHT COMPANY

ACCOUNT 358 UNDERGROUND CONDUCTORS AND DEVICES

MULTIPLE ORIGINAL GROUP LIFE TABLE

YEAR INSTALLED	AGE AT END OF 2014	PERCENT SURVIVING
2014	0.5	100.00
2013	1.5	100.00
2012	2.5	100.00
2011	3.5	100.00
2010	4.5	100.00
2009	5.5	100.00
2008	6.5	100.00
2007	7.5	100.00
2006	8.5	100.00
2005	9.5	100.00
2004	10.5	100.00
2003	11.5	100.00
2002	12.5	94.55
2001	13.5	98.67
2000	14.5	96.56
1999	15.5	99.32
1998	16.5	75.20
1997	17.5	98.92
1996	18.5	99.56
1995	19.5	100.00
1994	20.5	80.33
1993	21.5	98.10
1992	22.5	
1991	23.5	
1990	24.5	
1989	25.5	
1988	26.5	36.79
1987	27.5	
1986	28.5	98.40
1985	29.5	98.34
1984	30.5	82.86
1983	31.5	99.51
1982	32.5	37.99
1981	33.5	91.15
1980	34.5	92.37
1979	35.5	
1978	36.5	
1977	37.5	97.76
1976	38.5	84.25
1975	39.5	
1974	40.5	97.73
1973	41.5	96.59
1972	42.5	89.20
1971	43.5	98.12
1970	44.5	94.43
1969	45.5	
1968	46.5	99.28
1967	47.5	100.00
1966	48.5	66.99
1965	49.5	
1964	50.5	98.50

FLORIDA POWER AND LIGHT COMPANY

ACCOUNT 358 UNDERGROUND CONDUCTORS AND DEVICES

MULTIPLE ORIGINAL GROUP LIFE TABLE

YEAR INSTALLED	AGE AT END OF 2014	PERCENT SURVIVING
1963	51.5	
1962	52.5	92.99
1961	53.5	
1960	54.5	80.78
1959	55.5	58.69
1958	56.5	75.11
1957	57.5	
1956	58.5	50.78
1955	59.5	
1954	60.5	23.86
1953	61.5	4.15
1952	62.5	
1951	63.5	
1950	64.5	35.01
1949	65.5	4.48
1948	66.5	
1947	67.5	
1946	68.5	64.52
1945	69.5	
1944	70.5	
1943	71.5	
1942	72.5	68.52
1941	73.5	39.35

FLORIDA POWER AND LIGHT COMPANY

ACCOUNT 358 UNDERGROUND CONDUCTORS AND DEVICES

MULTIPLE ORIGINAL GROUP LIFE TABLE

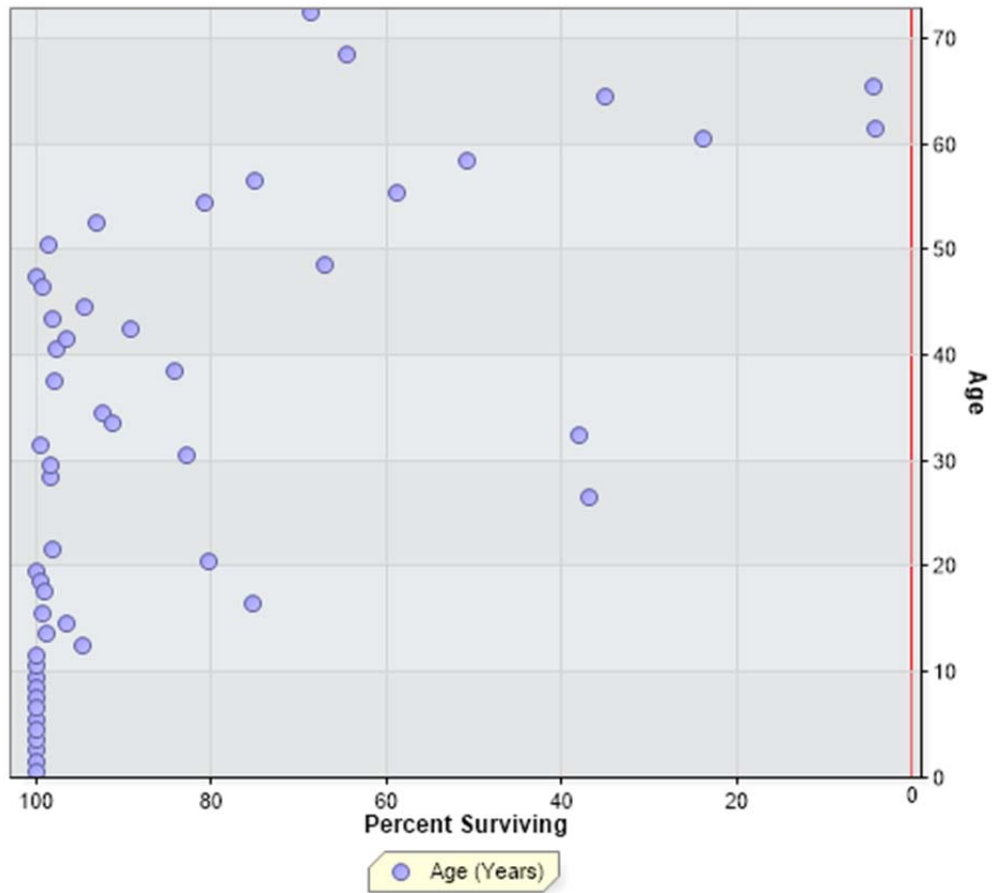

FLORIDA POWER AND LIGHT COMPANY
ACCOUNT 359 ROADS AND TRAILS

ANNUAL STATISTICS, DOLLARS

ADDITIONS AND BALANCES

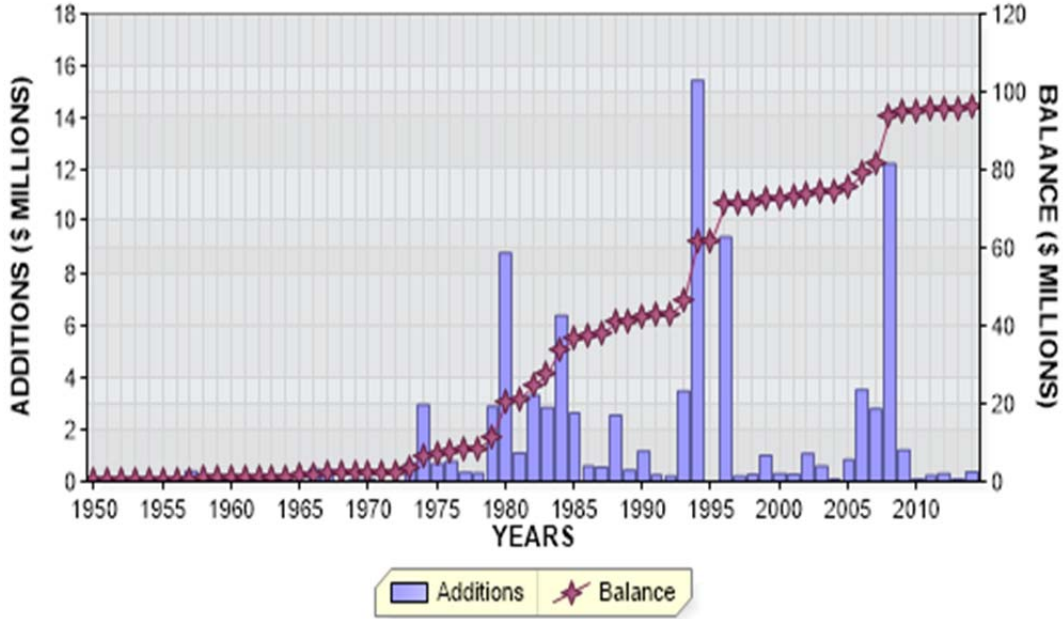

REGULAR RETIREMENTS

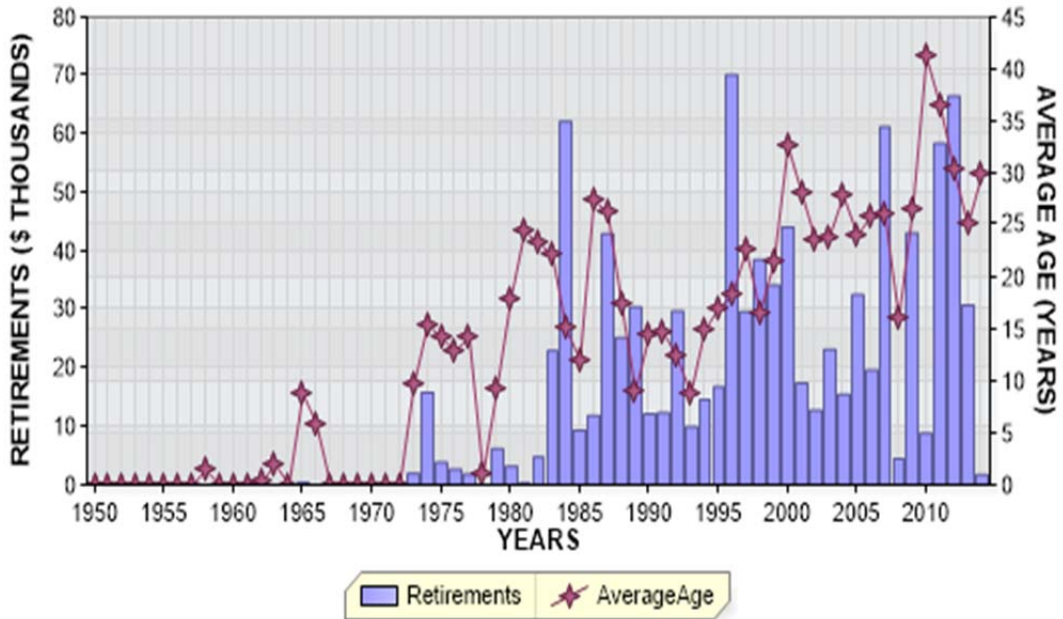

FLORIDA POWER AND LIGHT COMPANY
ACCOUNT 359 ROADS AND TRAILS

ANNUAL STATISTICS, PERCENT OF BEGINNING BALANCES

ADDITIONS AND GROWTH

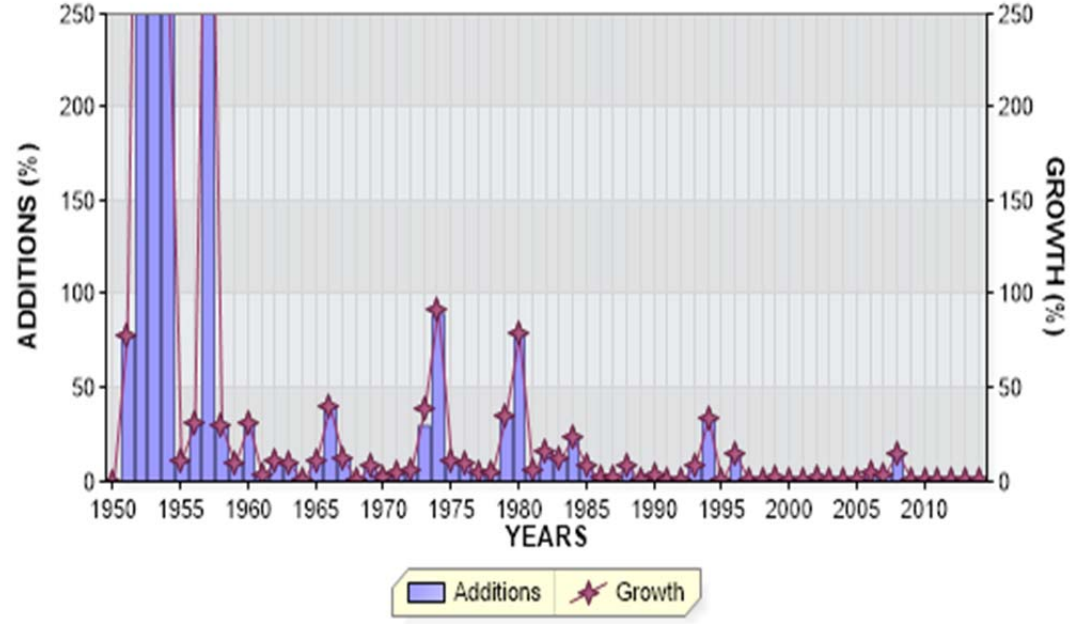

REGULAR RETIREMENTS

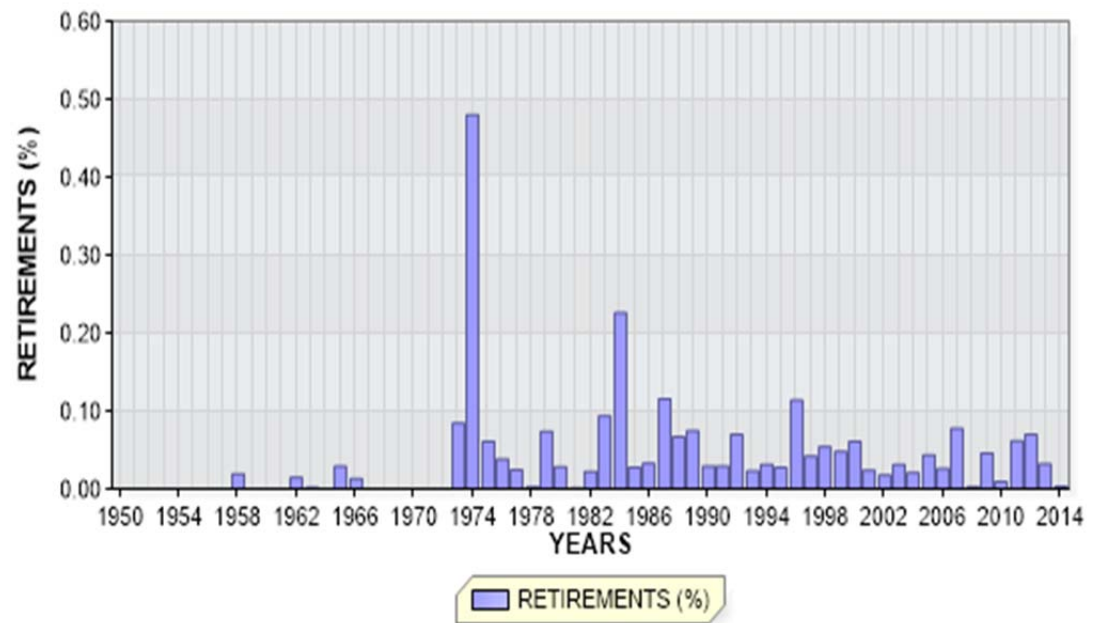

FLORIDA POWER AND LIGHT COMPANY

ACCOUNT 359 ROADS AND TRAILS

ANNUAL STATISTICS CLASSIFIED BY ACCOUNTING TRANSACTION

TR CD	TRAN YEAR	INST YEAR	TRANSACTION AMOUNT	CUMULATIVE PCT OR PCT OF BEG BAL	AVG AGE	UNAGED AMOUNT
9	1950		233.05	0.0		
8	1950		233.05		0.5	
9	1951		182.21	78.2		
8	1951		415.26	178.2	1.1	
9	1952		2,416.30	581.9		
8	1952		2,831.56	681.9	0.7	
9	1953		12,487.29	441.0		
8	1953		15,318.85	541.0	0.7	
9	1954		43,752.01	285.6		
8	1954		59,070.86	385.6	0.8	
9	1955		6,357.08	10.8		
8	1955		65,427.94	110.8	1.7	
9	1956		20,206.45	30.9		
8	1956		85,634.39	130.9	2.2	
9	1957		393,857.35	459.9		
8	1957		479,491.74	559.9	1.0	
0	1958		94.00CR	0.0CR	1.4	
9	1958		141,010.62	29.4		
8	1958		620,408.36	129.4	1.6	
9	1959		56,918.14	9.2		
8	1959		677,326.50	109.2	2.5	
9	1960		211,917.35	31.3		
8	1960		889,243.85	131.3	2.8	
9	1961		29,378.67	3.3		
8	1961		918,622.52	103.3	3.7	
0	1962		135.00CR	0.0CR	0.3	
9	1962		94,403.26	10.3		
8	1962		1,012,890.78	110.3	4.3	
0	1963		50.88CR	0.0CR	2.0	
9	1963		92,664.06	9.1		
8	1963		1,105,503.96	109.1	4.9	
9	1964		13,242.45	1.2		
8	1964		1,118,746.41	101.2	5.8	

FLORIDA POWER AND LIGHT COMPANY

ACCOUNT 359 ROADS AND TRAILS

ANNUAL STATISTICS CLASSIFIED BY ACCOUNTING TRANSACTION

TR CD	TRAN YEAR	INST YEAR	TRANSACTION AMOUNT	CUMULATIVE PCT OF OF BEG BAL	PCT BAL	AVG AGE	UNAGED AMOUNT
0	1965		323.12CR	0.0CR		8.8	
9	1965		125,184.44	11.2			
8	1965		1,243,607.73	111.2		6.2	
0	1966		165.00CR	0.0CR		5.7	
9	1966		498,200.93	40.1			
8	1966		1,741,643.66	140.0		5.3	
9	1967		208,695.76	12.0			
8	1967		1,950,339.42	112.0		5.6	
9	1968		4,265.73	0.2			
8	1968		1,954,605.15	100.2		6.6	
9	1969		164,104.18	8.4			
8	1969		2,118,709.33	108.4		7.1	
9	1970		45,723.74	2.2			
8	1970		2,164,433.07	102.2		7.9	
9	1971		92,703.34	4.3			
8	1971		2,257,136.41	104.3		8.6	
3	1972		5,742.15	0.3			
9	1972		116,731.83	5.2			
8	1972		2,379,610.39	105.4		9.1	
0	1973		2,007.53CR	0.1CR		9.6	
3	1973		210,950.63	8.9			
9	1973		710,591.30	29.9			
8	1973		3,299,144.79	138.6		7.5	
0	1974		15,843.89CR	0.5CR		15.4	
3	1974		95,317.22	2.9			
9	1974		2,957,080.15	89.6			
8	1974		6,335,698.27	192.0		4.6	
0	1975		3,862.00CR	0.1CR		14.2	
3	1975		18,446.02CR	0.3CR			
9	1975		700,092.41	11.0			
8	1975		7,013,482.66	110.7		5.1	
0	1976		2,703.35CR	0.0CR		12.9	
3	1976		95,317.22CR	1.4CR			
9	1976		778,278.72	11.1			
8	1976		7,693,740.81	109.7		5.6	

FLORIDA POWER AND LIGHT COMPANY

ACCOUNT 359 ROADS AND TRAILS

ANNUAL STATISTICS CLASSIFIED BY ACCOUNTING TRANSACTION

TR CD	TRAN YEAR	INST YEAR	TRANSACTION AMOUNT	CUMULATIVE PCT OR PCT OF BEG BAL	AVG AGE	UNAGED AMOUNT
0	1977		1,868.07CR	0.0CR	14.3	
9	1977		363,388.61	4.7		
8	1977		8,055,261.35	104.7	6.3	
0	1978		474.00CR	0.0CR	1.0	
9	1978		328,950.20	4.1		
8	1978		8,383,737.55	104.1	7.0	
0	1979		6,183.19CR	0.1CR	9.2	
9	1979		2,899,141.16	34.6		
8	1979		11,276,695.52	134.5	6.1	
0	1980		3,207.00CR	0.0CR	17.8	
3	1980		54,498.47	0.5		
9	1980		8,796,664.25	78.0		
8	1980		20,124,651.24	178.5	4.2	
0	1981		788.00CR	0.0CR	24.4	
3	1981		41,937.85CR	0.2CR		
9	1981		1,110,953.39	5.5		
8	1981		21,192,878.78	105.3	4.9	
0	1982		4,801.99CR	0.0CR	23.3	
3	1982		43,402.90	0.2		
9	1982		3,329,254.77	15.7		
8	1982		24,560,734.46	115.9	5.2	
0	1983		22,979.84CR	0.1CR	22.1	
3	1983		142,264.67	0.6		
9	1983		2,857,890.74	11.6		
8	1983		27,537,910.03	112.1	5.5	
0	1984		62,204.79CR	0.2CR	15.0	
3	1984		20.82CR	0.0CR		
9	1984		6,387,179.47	23.2		
8	1984		33,862,863.89	123.0	5.4	
0	1985		9,379.95CR	0.0CR	12.0	
3	1985		26,024.84CR	0.1CR		
9	1985		2,645,611.49	7.8		
8	1985		36,473,070.59	107.7	6.0	
0	1986		11,895.14CR	0.0CR	27.4	
3	1986		5,540.52	0.0		
9	1986		603,708.26	1.7		
8	1986		37,070,424.23	101.6	6.9	

FLORIDA POWER AND LIGHT COMPANY

ACCOUNT 359 ROADS AND TRAILS

ANNUAL STATISTICS CLASSIFIED BY ACCOUNTING TRANSACTION

TR CD	TRAN YEAR	INST YEAR	TRANSACTION AMOUNT	CUMULATIVE PCT OR PCT OF BEG BAL	AVG AGE	UNAGED AMOUNT
0	1987		42,940.20CR	0.1CR	26.3	
3	1987		189,444.03	0.5		
9	1987		557,570.75	1.5		
8	1987		37,774,498.81	101.9	7.8	
0	1988		25,213.65CR	0.1CR	17.4	
3	1988		458,233.55	1.2		
9	1988		2,554,824.09	6.8		
8	1988		40,762,342.80	107.9	8.2	
0	1989		30,437.97CR	0.1CR	9.0	
3	1989		2,583.70CR	0.0CR		
9	1989		441,114.80	1.1		
8	1989		41,170,435.93	101.0	9.2	
0	1990		12,154.44CR	0.0CR	14.4	
3	1990		7,159.45CR	0.0CR		
9	1990		1,180,208.59	2.9		
8	1990		42,331,330.63	102.8	9.9	
0	1991		12,344.62CR	0.0CR	14.7	
3	1991		3,192.09CR	0.0CR		
9	1991		253,688.33	0.6		
8	1991		42,569,482.25	100.6	10.8	
0	1992		29,733.14CR	0.1CR	12.3	
3	1992		377.13	0.0		
9	1992		221,899.54	0.5		
8	1992		42,762,025.78	100.5	11.8	
0	1993		9,909.98CR	0.0CR	8.8	
3	1993		0.24	0.0		
9	1993		3,490,478.82	8.2		
8	1993		46,242,594.86	108.1	11.8	
0	1994		14,631.92CR	0.0CR	14.9	
3	1994		980.83CR	0.0CR		
9	1994		15,453,245.19	33.4		
8	1994		61,680,227.30	133.4	9.8	
0	1995		16,854.10CR	0.0CR	17.0	
3	1995		1,200.00CR	0.0CR		
9	1995		35,662.74	0.1		
8	1995		61,697,835.94	100.0	10.8	
0	1996		70,157.03CR	0.1CR	18.3	
9	1996		9,414,126.70	15.3		
8	1996		71,041,805.61	115.1	10.3	

FLORIDA POWER AND LIGHT COMPANY

ACCOUNT 359 ROADS AND TRAILS

ANNUAL STATISTICS CLASSIFIED BY ACCOUNTING TRANSACTION

TR CD	TRAN YEAR	INST YEAR	TRANSACTION AMOUNT	CUMULATIVE PCT OR PCT OF BEG BAL	AVG AGE	UNAGED AMOUNT
0	1997		29,678.75CR	0.0CR	22.6	
9	1997		208,133.71	0.3		
8	1997		71,220,260.57	100.3	10.9	
0	1998		38,531.06CR	0.1CR	16.6	
9	1998		282,930.90	0.4		
8	1998		71,464,660.41	100.3	11.9	
0	1999		34,191.73CR	0.0CR	21.4	
9	1999		1,012,206.82	1.4		
8	1999		72,442,675.50	101.4	12.7	
0	2000		44,131.34CR	0.1CR	32.6	
3	2000		4,472.73	0.0		
9	2000		313,925.64	0.4		
8	2000		72,716,942.53	100.4	13.6	
0	2001		17,409.61CR	0.0CR	28.0	
3	2001		131,506.50CR	0.2CR		
9	2001		285,101.45	0.4		
8	2001		72,853,127.87	100.2	14.6	
0	2002		12,801.93CR	0.0CR	23.5	
9	2002		1,077,377.02	1.5		
8	2002		73,917,702.96	101.5	15.4	
0	2003		23,203.17CR	0.0CR	23.8	
9	2003		592,224.81	0.8		
8	2003		74,486,724.60	100.8	16.3	
0	2004		15,478.73CR	0.0CR	27.8	
9	2004		66,267.01	0.1		
8	2004		74,537,512.88	100.1	17.2	
0	2005		32,540.57CR	0.0CR	24.1	
2	2005		2,236.07CR	0.0CR	29.0	
7	2005		17,378.46CR	0.0CR	20.2	
9	2005		845,880.56	1.1		
8	2005		75,331,238.34	101.1	18.0	
0	2006		19,680.80CR	0.0CR	25.8	
2	2006		1,225.48CR	0.0CR	32.0	
9	2006		3,540,564.09	4.7		
8	2006		78,850,896.15	104.7	18.2	
0	2007		61,295.64CR	0.1CR	26.1	
9	2007		2,797,457.56	3.5		
8	2007		81,587,058.07	103.5	18.6	

FLORIDA POWER AND LIGHT COMPANY

ACCOUNT 359 ROADS AND TRAILS

ANNUAL STATISTICS CLASSIFIED BY ACCOUNTING TRANSACTION

TR CD	TRAN YEAR	INST YEAR	TRANSACTION AMOUNT	CUMULATIVE PCT OR PCT OF BEG BAL	AVG AGE	UNAGED AMOUNT
0	2008		4,500.86CR	0.0CR	16.0	
9	2008		12,230,810.98	15.0		
8	2008		93,813,368.19	115.0	17.1	
0	2009		43,118.46CR	0.0CR	26.5	
9	2009		1,221,950.45	1.3		
8	2009		94,992,200.18	101.3	17.8	
0	2010		8,807.23CR	0.0CR	41.2	
9	2010		65,838.44	0.1		
8	2010		95,049,231.39	100.1	18.8	
0	2011		58,401.35CR	0.1CR	36.5	
9	2011		240,109.41	0.3		
8	2011		95,230,939.45	100.2	19.8	
0	2012		66,489.74CR	0.1CR	30.2	
9	2012		312,582.27	0.3		
8	2012		95,477,031.98	100.3	20.7	
0	2013		30,771.94CR	0.0CR	25.0	
9	2013		83,663.38	0.1		
8	2013		95,529,923.42	100.1	21.7	
0	2014		1,719.27CR	0.0CR	29.9	
9	2014		382,468.10	0.4		
8	2014	1952	1,311.91	100.0		
8	2014	1953	16,437.58	100.0		
8	2014	1954	25,066.89	100.0		
8	2014	1955	5,464.79	100.0		
8	2014	1956	15,100.81	99.9		
8	2014	1957	397,470.26	99.9		
8	2014	1958	112,840.35	99.5		
8	2014	1959	51,540.76	99.4		
8	2014	1960	203,533.49	99.3		
8	2014	1961	26,886.31	99.1		
8	2014	1962	59,558.95	99.1		
8	2014	1963	50,369.45	99.0		
8	2014	1964	10,809.38	99.0		
8	2014	1965	104,853.77	99.0		
8	2014	1966	465,888.07	98.9		
8	2014	1967	179,988.27	98.4		
8	2014	1968	2,375.86	98.2		
8	2014	1969	163,940.85	98.2		
8	2014	1970	25,083.14	98.0		
8	2014	1971	225,392.69	98.0		
8	2014	1972	328,849.32	97.8		
8	2014	1973	642,176.62	97.4		
8	2014	1974	2,933,463.74	96.8		
8	2014	1975	693,952.44	93.7		

FLORIDA POWER AND LIGHT COMPANY

ACCOUNT 359 ROADS AND TRAILS

ANNUAL STATISTICS CLASSIFIED BY ACCOUNTING TRANSACTION

TR CD	TRAN YEAR	INST YEAR	TRANSACTION AMOUNT	CUMULATIVE PCT OR PCT OF BEG BAL	AVG AGE	UNAGED AMOUNT
8	2014	1976	754,161.09	93.0		
8	2014	1977	678,897.30	92.2		
8	2014	1978	317,013.33	91.5		
8	2014	1979	2,759,849.90	91.1		
8	2014	1980	8,065,991.21	88.3		
8	2014	1981	1,718,263.44	79.9		
8	2014	1982	3,011,462.04	78.1		
8	2014	1983	3,041,477.16	74.9		
8	2014	1984	6,997,385.99	71.8		
8	2014	1985	2,571,331.18	64.5		
8	2014	1986	596,523.28	61.8		
8	2014	1987	460,458.99	61.2		
8	2014	1988	2,416,545.76	60.7		
8	2014	1989	414,104.02	58.2		
8	2014	1990	1,169,615.50	57.7		
8	2014	1991	249,580.38	56.5		
8	2014	1992	204,410.41	56.2		
8	2014	1993	3,418,127.65	56.0		
8	2014	1994	5,490,509.72	52.5		
8	2014	1995	29,163.37	46.7		
8	2014	1996	19,375,425.67	46.7		
8	2014	1997	208,133.71	26.5		
8	2014	1998	282,930.90	26.3		
8	2014	1999	1,014,932.57	26.0		
8	2014	2000	210,397.45	24.9		
8	2014	2001	256,592.98	24.7		
8	2014	2002	1,075,807.05	24.5		
8	2014	2003	591,632.25	23.3		
8	2014	2004	66,267.01	22.7		
8	2014	2005	845,880.56	22.6		
8	2014	2006	3,540,564.09	21.8		
8	2014	2007	2,797,457.56	18.1		
8	2014	2008	12,230,810.98	15.2		
8	2014	2009	1,221,950.45	2.4		
8	2014	2010	65,838.44	1.1		
8	2014	2011	240,109.41	1.1		
8	2014	2012	312,582.27	0.8		
8	2014	2013	83,663.38	0.5		
8	2014	2014	382,468.10	0.4		
8	2014		95,910,672.25	100.4	22.6	

FLORIDA POWER AND LIGHT COMPANY

ACCOUNT 359 ROADS AND TRAILS

TOTAL AGED DATA WITHIN EXPERIENCE BAND
(CODE 9s ARE DEVELOPED)

ACCT	GR	CO	TR CD	EXPERIENCE YEARS	CONTROL TOTAL
35900	00	00	9	1949	
35900	00	00	0	1950-2014	956,095.97-
35900	00	00	1	1950-2014	
35900	00	00	2	1950-2014	3,461.55-
35900	00	00	3	1950-2014	881,874.92
35900	00	00	4	1950-2014	
35900	00	00	5	1950-2014	
35900	00	00	7	1950-2014	17,378.46-
35900	00	00	9	1950-2014	96,005,733.31
35900	00	00	8	2014	95,910,672.25

INPUT CONTROL TOTALS THROUGH 2014
FOR COMPARISON WITH LIFE TABLE COMPUTER PASS

TRAN CODE	----- T O T A L I N P U T D A T A -----		
	AGED	UNAGED	TOTAL
0	956,095.97-		956,095.97-
2	3,461.55-		3,461.55-
3	881,874.92		881,874.92
7	17,378.46-		17,378.46-
9	96,005,733.31		96,005,733.31
TOTAL DATA	95,910,672.25		95,910,672.25
8	95,910,672.25		95,910,672.25

FLORIDA POWER AND LIGHT COMPANY

ACCOUNT 359 ROADS AND TRAILS

MULTIPLE ORIGINAL GROUP LIFE TABLE

YEAR INSTALLED	AGE AT END OF 2014	PERCENT SURVIVING
2014	0.5	100.00
2013	1.5	100.00
2012	2.5	100.00
2011	3.5	100.00
2010	4.5	100.00
2009	5.5	100.00
2008	6.5	100.00
2007	7.5	100.00
2006	8.5	100.00
2005	9.5	100.00
2004	10.5	100.00
2003	11.5	99.90
2002	12.5	99.85
2001	13.5	100.00
2000	14.5	100.00
1999	15.5	99.78
1998	16.5	100.00
1997	17.5	100.00
1996	18.5	99.99
1995	19.5	99.33
1994	20.5	100.00
1993	21.5	100.00
1992	22.5	92.12
1991	23.5	100.00
1990	24.5	99.37
1989	25.5	94.45
1988	26.5	98.37
1987	27.5	93.18
1986	28.5	98.90
1985	29.5	98.56
1984	30.5	99.30
1983	31.5	96.44
1982	32.5	98.62
1981	33.5	98.65
1980	34.5	99.37
1979	35.5	98.72
1978	36.5	97.25
1977	37.5	95.30
1976	38.5	96.63
1975	39.5	99.12
1974	40.5	99.21
1973	41.5	90.37
1972	42.5	96.87
1971	43.5	99.90
1970	44.5	54.44
1969	45.5	99.90
1968	46.5	50.77
1967	47.5	86.68
1966	48.5	92.32
1965	49.5	87.54
1964	50.5	64.04

FLORIDA POWER AND LIGHT COMPANY

ACCOUNT 359 ROADS AND TRAILS

MULTIPLE ORIGINAL GROUP LIFE TABLE

YEAR INSTALLED	AGE AT END OF 2014	PERCENT SURVIVING
1963	51.5	69.71
1962	52.5	62.84
1961	53.5	91.52
1960	54.5	96.04
1959	55.5	91.44
1958	56.5	80.02
1957	57.5	85.93
1956	58.5	81.85
1955	59.5	85.96
1954	60.5	56.27
1953	61.5	99.05
1952	62.5	54.29
1951	63.5	
1950	64.5	

FLORIDA POWER AND LIGHT COMPANY
ACCOUNT 359 ROADS AND TRAILS
MULTIPLE ORIGINAL GROUP LIFE TABLE

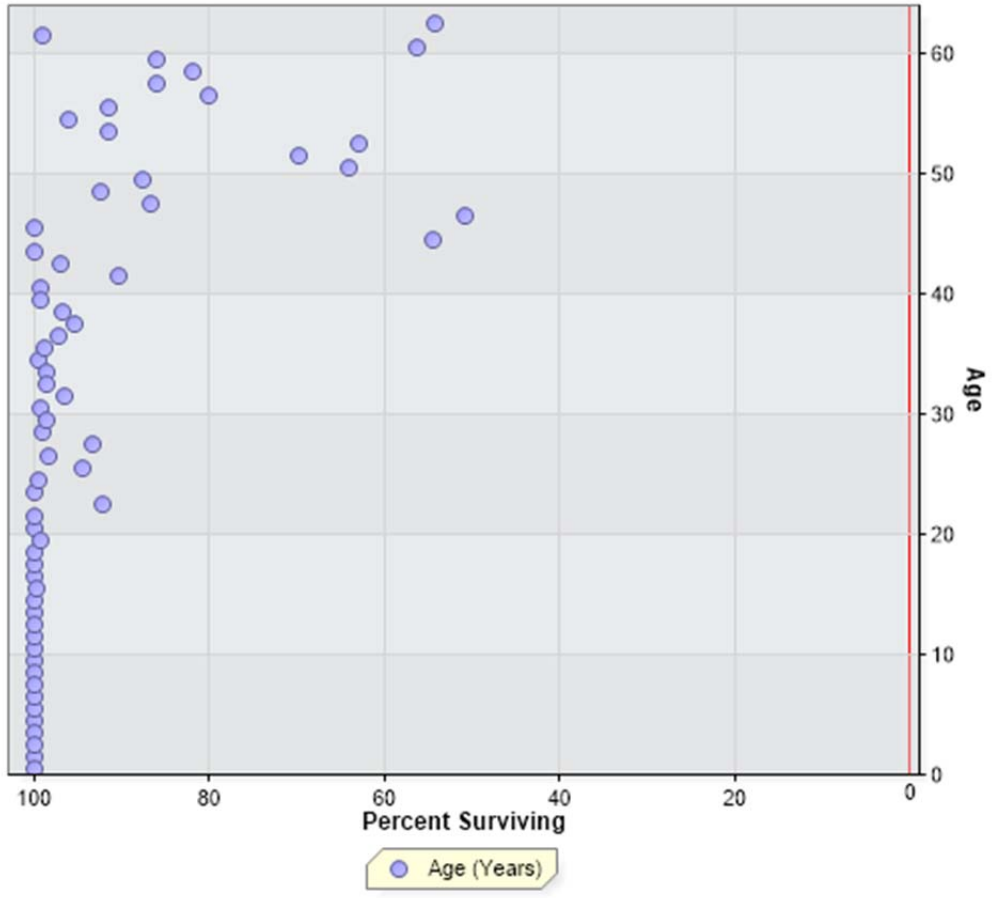

FLORIDA POWER AND LIGHT COMPANY
 ACCOUNT 361 STRUCTURES AND IMPROVEMENTS

ANNUAL STATISTICS, DOLLARS

ADDITIONS AND BALANCES

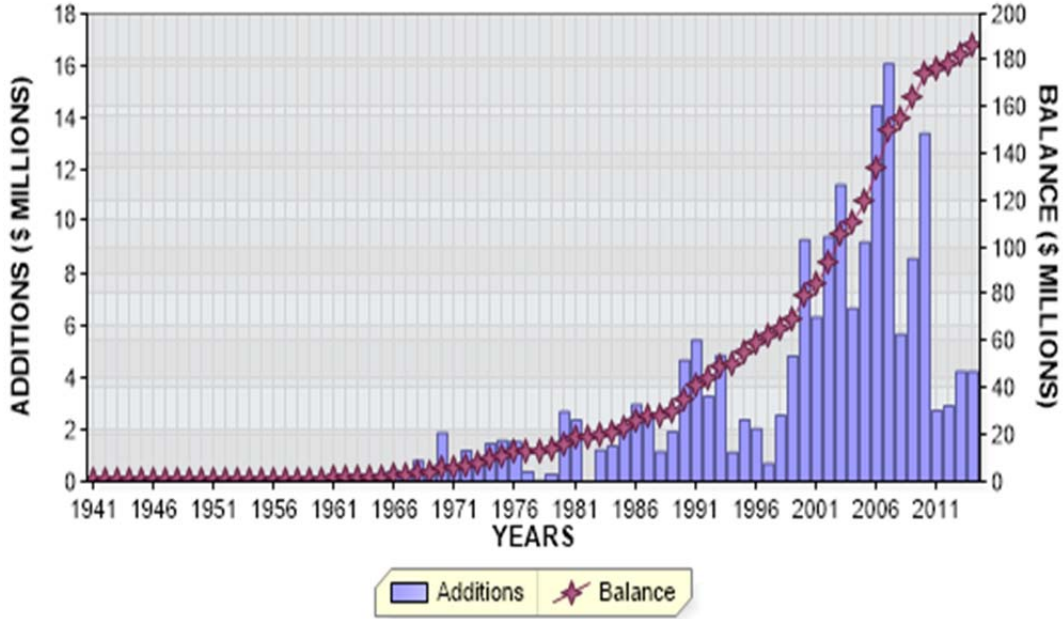

REGULAR RETIREMENTS

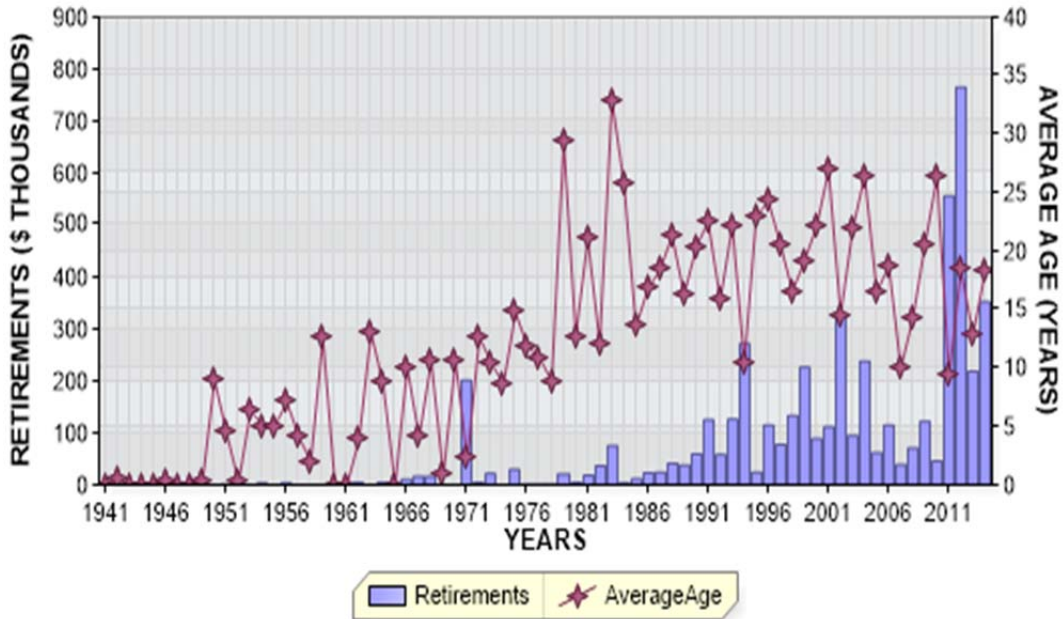

FLORIDA POWER AND LIGHT COMPANY
 ACCOUNT 361 STRUCTURES AND IMPROVEMENTS

ANNUAL STATISTICS, PERCENT OF BEGINNING BALANCES

ADDITIONS AND GROWTH

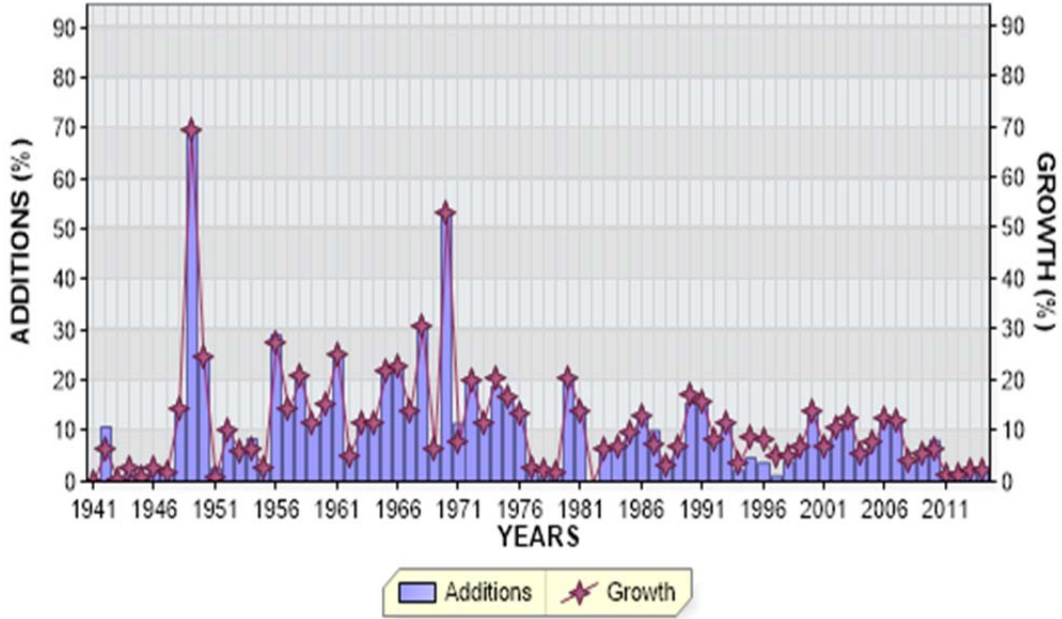

REGULAR RETIREMENTS

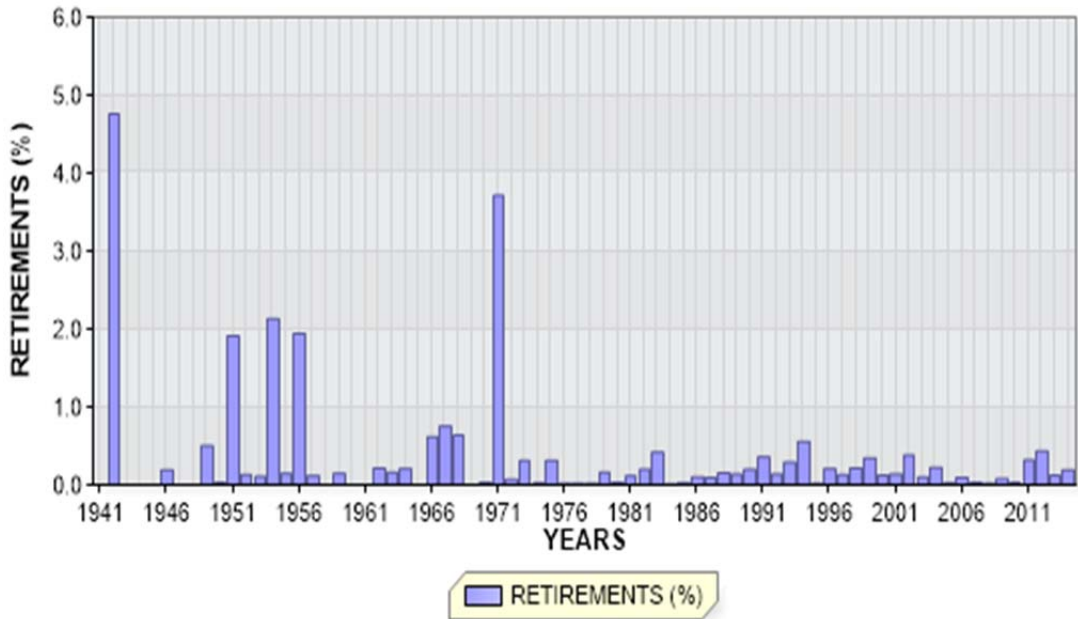

FLORIDA POWER AND LIGHT COMPANY

ACCOUNT 361 STRUCTURES AND IMPROVEMENTS

ANNUAL STATISTICS CLASSIFIED BY ACCOUNTING TRANSACTION

TR CD	TRAN YEAR	INST YEAR	TRANSACTION AMOUNT	CUMULATIVE PCT OR PCT OF BEG BAL	AVG AGE	UNAGED AMOUNT
9	1941		116,323.50	0.0		
8	1941		116,323.50		0.5	
0	1942		5,536.00CR	4.8CR	0.5	
9	1942		12,672.76	10.9		
8	1942		123,460.26	106.1	1.4	
9	1943		389.72	0.3		
8	1943		123,849.98	100.3	2.4	
9	1944		3,456.17	2.8		
8	1944		127,306.15	102.8	3.3	
9	1945		893.57	0.7		
8	1945		128,199.72	100.7	4.3	
0	1946		246.21CR	0.2CR	0.3	
9	1946		3,464.22	2.7		
8	1946		131,417.73	102.5	5.2	
9	1947		2,239.46	1.7		
8	1947		133,657.19	101.7	6.1	
9	1948		18,834.52	14.1		
8	1948		152,491.71	114.1	6.3	
0	1949		762.67CR	0.5CR	0.3	
9	1949		106,444.30	69.8		
8	1949		258,173.34	169.3	4.5	
0	1950		64.00CR	0.0CR	9.0	
9	1950		62,899.98	24.4		
8	1950		321,009.32	124.3	4.5	
0	1951		6,130.00CR	1.9CR	4.5	
9	1951		8,617.16	2.7		
8	1951		323,496.48	100.8	5.4	
0	1952		437.33CR	0.1CR	0.3	
9	1952		33,420.80	10.3		
8	1952		356,479.95	110.2	5.9	
0	1953		400.00CR	0.1CR	6.4	
9	1953		21,639.30	6.1		
8	1953		377,719.25	106.0	6.5	
0	1954		8,041.00CR	2.1CR	5.0	
9	1954		31,959.82	8.5		
8	1954		401,638.07	106.3	7.0	

FLORIDA POWER AND LIGHT COMPANY

ACCOUNT 361 STRUCTURES AND IMPROVEMENTS

ANNUAL STATISTICS CLASSIFIED BY ACCOUNTING TRANSACTION

TR CD	TRAN YEAR	INST YEAR	TRANSACTION AMOUNT	CUMULATIVE PCT OR PCT OF BEG BAL	AVG AGE	UNAGED AMOUNT
0	1955		600.00CR	0.1CR	5.0	
9	1955		11,103.49	2.8		
8	1955		412,141.56	102.6	7.8	
0	1956		8,000.00CR	1.9CR	7.1	
9	1956		120,014.44	29.1		
8	1956		524,156.00	127.2	6.9	
0	1957		623.00CR	0.1CR	4.1	
9	1957		74,893.51	14.3		
8	1957		598,426.51	114.2	7.0	
0	1958		225.00CR	0.0CR	2.0	
9	1958		123,288.17	20.6		
8	1958		721,489.68	120.6	6.7	
0	1959		1,040.00CR	0.1CR	12.6	
9	1959		81,931.86	11.4		
8	1959		802,381.54	111.2	7.0	
9	1960		120,535.81	15.0		
8	1960		922,917.35	115.0	7.0	
9	1961		231,608.38	25.1		
8	1961		1,154,525.73	125.1	6.5	
0	1962		2,460.00CR	0.2CR	3.9	
9	1962		60,697.96	5.3		
8	1962		1,212,763.69	105.0	7.1	
0	1963		1,947.00CR	0.2CR	13.0	
9	1963		138,311.71	11.4		
8	1963		1,349,128.40	111.2	7.3	
0	1964		2,860.00CR	0.2CR	8.7	
9	1964		154,396.49	11.4		
8	1964		1,500,664.89	111.2	7.5	
9	1965		323,790.36	21.6		
8	1965		1,824,455.25	121.6	7.1	
0	1966		11,320.00CR	0.6CR	10.1	
9	1966		423,125.24	23.2		
8	1966		2,236,260.49	122.6	6.7	
0	1967		16,921.71CR	0.8CR	4.1	
9	1967		329,801.09	14.7		
8	1967		2,549,139.87	114.0	6.8	

FLORIDA POWER AND LIGHT COMPANY

ACCOUNT 361 STRUCTURES AND IMPROVEMENTS

ANNUAL STATISTICS CLASSIFIED BY ACCOUNTING TRANSACTION

TR CD	TRAN YEAR	INST YEAR	TRANSACTION AMOUNT	CUMULATIVE PCT OR PCT OF BEG BAL	AVG AGE	UNAGED AMOUNT
0	1968		16,312.60CR	0.6CR	10.6	
9	1968		799,153.94	31.3		
8	1968		3,331,981.21	130.7	6.0	
0	1969		1,107.75CR	0.0CR	0.9	
9	1969		209,133.17	6.3		
8	1969		3,540,006.63	106.2	6.6	
0	1970		961.00CR	0.0CR	10.6	
9	1970		1,881,702.56	53.2		
8	1970		5,420,748.19	153.1	5.1	
0	1971		201,376.25CR	3.7CR	2.3	
3	1971		2,789.96CR	0.1CR		
9	1971		626,455.89	11.6		
8	1971		5,843,037.87	107.8	5.7	
0	1972		4,234.68CR	0.1CR	12.7	
3	1972		28,953.86CR	0.5CR		
9	1972		1,201,625.94	20.6		
8	1972		7,011,475.27	120.0	5.6	
0	1973		21,836.61CR	0.3CR	10.4	
3	1973		5,814.76CR	0.1CR		
9	1973		843,514.95	12.0		
8	1973		7,827,338.85	111.6	6.0	
0	1974		4,639.00CR	0.1CR	8.6	
3	1974		125,769.06	1.6		
9	1974		1,475,323.94	18.8		
8	1974		9,423,792.85	120.4	5.9	
0	1975		29,547.34CR	0.3CR	14.8	
3	1975		112.23CR	0.0CR		
9	1975		1,582,213.09	16.8		
8	1975		10,976,346.37	116.5	5.9	
0	1976		5,772.58CR	0.1CR	11.8	
3	1976		42,286.57CR	0.4CR		
9	1976		1,523,268.98	13.9		
8	1976		12,451,556.20	113.4	6.2	
0	1977		6,145.46CR	0.0CR	10.9	
3	1977		33,740.51CR	0.3CR		
9	1977		384,962.50	3.1		
8	1977		12,796,632.73	102.8	7.0	

FLORIDA POWER AND LIGHT COMPANY

ACCOUNT 361 STRUCTURES AND IMPROVEMENTS

ANNUAL STATISTICS CLASSIFIED BY ACCOUNTING TRANSACTION

TR CD	TRAN YEAR	INST YEAR	TRANSACTION AMOUNT	CUMULATIVE PCT OR PCT OF BEG BAL	AVG AGE	UNAGED AMOUNT
0	1978		6,260.35CR	0.0CR	8.9	
3	1978		118,350.35	0.9		
9	1978		134,714.37	1.1		
8	1978		13,043,437.10	101.9	7.8	
0	1979		21,453.37CR	0.2CR	29.3	
3	1979		23,230.31CR	0.2CR		
9	1979		285,271.98	2.2		
8	1979		13,284,025.40	101.8	8.7	
0	1980		2,428.09CR	0.0CR	12.7	
3	1980		13,925.33	0.1		
9	1980		2,691,626.50	20.3		
8	1980		15,987,149.14	120.3	8.2	
0	1981		18,508.78CR	0.1CR	21.0	
3	1981		113,322.69CR	0.7CR		
9	1981		2,367,998.73	14.8		
8	1981		18,223,316.40	114.0	8.0	
0	1982		36,950.64CR	0.2CR	12.1	
3	1982		14,357.24CR	0.1CR		
9	1982		15,006.58	0.1		
8	1982		18,187,015.10	99.8	9.0	
0	1983		75,841.92CR	0.4CR	32.9	
3	1983		5,182.31CR	0.0CR		
9	1983		1,216,987.58	6.7		
8	1983		19,322,978.45	106.2	9.2	
0	1984		8,052.45CR	0.0CR	25.8	
3	1984		71,084.13CR	0.4CR		
9	1984		1,368,266.48	7.1		
8	1984		20,612,108.35	106.7	9.5	
0	1985		11,880.20CR	0.1CR	13.5	
3	1985		22,934.31	0.1		
9	1985		1,924,822.02	9.3		
8	1985		22,547,984.48	109.4	9.7	
0	1986		23,541.42CR	0.1CR	16.8	
1	1986		1,020.00CR	0.0CR	15.0	
3	1986		93,236.12CR	0.4CR		
9	1986		2,973,493.79	13.2		
8	1986		25,403,680.73	112.7	9.5	

FLORIDA POWER AND LIGHT COMPANY

ACCOUNT 361 STRUCTURES AND IMPROVEMENTS

ANNUAL STATISTICS CLASSIFIED BY ACCOUNTING TRANSACTION

TR CD	TRAN YEAR	INST YEAR	TRANSACTION AMOUNT	CUMULATIVE PCT OR PCT OF BEG BAL	AVG AGE	UNAGED AMOUNT
0	1987		24,622.95CR	0.1CR	18.4	
3	1987		670,965.77CR	2.6CR		
9	1987		2,567,160.07	10.1		
8	1987		27,275,252.08	107.4	9.5	
0	1988		41,961.77CR	0.2CR	21.3	
2	1988		30,496.87CR	0.1CR	17.0	
3	1988		262,482.03CR	1.0CR		
9	1988		1,155,210.04	4.2		
8	1988		28,095,521.45	103.0	10.2	
0	1989		38,623.60CR	0.1CR	16.3	
3	1989		946.18	0.0		
9	1989		1,925,598.08	6.9		
8	1989		29,983,442.11	106.7	10.6	
0	1990		59,765.83CR	0.2CR	20.3	
1	1990		5,764.48CR	0.0CR	34.0	
3	1990		428,559.82	1.4		
9	1990		4,676,574.84	15.6		
8	1990		35,023,046.46	116.8	10.0	
0	1991		125,502.49CR	0.4CR	22.5	
3	1991		95,401.34	0.3		
9	1991		5,445,614.79	15.5		
8	1991		40,438,560.10	115.5	9.6	
0	1992		58,149.49CR	0.1CR	15.8	
3	1992		6,852.87	0.0		
9	1992		3,285,634.83	8.1		
8	1992		43,672,898.31	108.0	9.9	
0	1993		126,189.13CR	0.3CR	22.2	
3	1993		319,586.52	0.7		
7	1993		30,284.81CR	0.1CR	14.8	
9	1993		4,842,778.49	11.1		
8	1993		48,678,789.38	111.5	9.8	
0	1994		271,681.84CR	0.6CR	10.5	
3	1994		913,731.19	1.9		
9	1994		1,130,759.96	2.3		
8	1994		50,451,598.69	103.6	10.4	
0	1995		24,321.89CR	0.0CR	23.0	
3	1995		2,008,728.19	4.0		
9	1995		2,385,567.13	4.7		
8	1995		54,821,572.12	108.7	10.7	

FLORIDA POWER AND LIGHT COMPANY

ACCOUNT 361 STRUCTURES AND IMPROVEMENTS

ANNUAL STATISTICS CLASSIFIED BY ACCOUNTING TRANSACTION

TR CD	TRAN YEAR	INST YEAR	TRANSACTION AMOUNT	CUMULATIVE PCT OR PCT OF BEG BAL	AVG AGE	UNAGED AMOUNT
0	1996		114,964.62CR	0.2CR	24.3	
3	1996		2,486,317.26	4.5		
9	1996		2,042,952.89	3.7		
8	1996		59,235,877.65	108.1	11.0	
0	1997		77,994.19CR	0.1CR	20.6	
3	1997		2,304,025.73	3.9		
9	1997		694,395.71	1.2		
8	1997		62,156,304.90	104.9	11.6	
0	1998		133,216.57CR	0.2CR	16.6	
3	1998		686,699.79	1.1		
9	1998		2,550,547.68	4.1		
8	1998		65,260,335.80	105.0	12.0	
0	1999		226,358.85CR	0.3CR	19.2	
2	1999		90,787.55CR	0.1CR	22.9	
3	1999		232,001.32CR	0.4CR		
9	1999		4,835,652.13	7.4		
8	1999		69,546,840.21	106.6	12.2	
0	2000		88,750.45CR	0.1CR	22.1	
2	2000		21,406.66CR	0.0CR	23.9	
3	2000		329,267.50	0.5		
9	2000		9,311,914.72	13.4		
8	2000		79,077,865.32	113.7	11.7	
0	2001		111,576.39CR	0.1CR	26.9	
3	2001		952,897.87CR	1.2CR		
9	2001		6,340,378.70	8.0		
8	2001		84,353,769.76	106.7	11.8	
0	2002		324,943.14CR	0.4CR	14.5	
3	2002		97,845.39CR	0.1CR		
9	2002		9,426,730.40	11.2		
8	2002		93,357,711.63	110.7	11.5	
0	2003		95,138.75CR	0.1CR	21.9	
3	2003		381,724.73	0.4		
9	2003		11,424,179.29	12.2		
8	2003		105,068,476.90	112.5	11.2	
0	2004		238,186.51CR	0.2CR	26.4	
3	2004		584,633.10CR	0.6CR		
9	2004		6,668,650.22	6.3		
8	2004		110,914,307.51	105.6	11.5	

FLORIDA POWER AND LIGHT COMPANY

ACCOUNT 361 STRUCTURES AND IMPROVEMENTS

ANNUAL STATISTICS CLASSIFIED BY ACCOUNTING TRANSACTION

TR CD	TRAN YEAR	INST YEAR	TRANSACTION AMOUNT	CUMULATIVE PCT OR PCT OF BEG BAL	AVG AGE	UNAGED AMOUNT
0	2005		62,407.84CR	0.1CR	16.5	
3	2005		541,885.21CR	0.5CR		
7	2005		95,630.63CR	0.1CR	12.3	
9	2005		9,214,543.33	8.3		
8	2005		119,428,927.16	107.7	11.6	
0	2006		114,930.93CR	0.1CR	18.8	
3	2006		207,620.86	0.2		
7	2006		46,359.45CR	0.0CR	15.7	
9	2006		14,476,154.99	12.1		
8	2006		133,951,412.63	112.2	11.3	
0	2007		39,152.60CR	0.0CR	10.0	
3	2007		320,502.38CR	0.2CR		
9	2007		16,074,878.66	12.0		
8	2007		149,666,636.31	111.7	11.1	
0	2008		71,301.66CR	0.0CR	14.2	
7	2008		919.80CR	0.0CR	15.0	
9	2008		5,671,552.66	3.8		
8	2008		155,265,967.51	103.7	11.7	
0	2009		122,579.90CR	0.1CR	20.6	
3	2009		4,353.09CR	0.0CR		
9	2009		8,579,854.07	5.5		
8	2009		163,718,888.59	105.4	12.0	
0	2010		45,825.03CR	0.0CR	26.4	
3	2010		2,703,070.13CR	1.7CR		
9	2010		13,408,333.06	8.2		
8	2010		174,378,326.49	106.5	12.2	
0	2011		556,218.59CR	0.3CR	9.4	
3	2011		7,643.26CR	0.0CR		
9	2011		2,735,527.71	1.6		
8	2011		176,549,992.35	101.2	13.1	
0	2012		765,601.97CR	0.4CR	18.4	
9	2012		2,911,428.12	1.6		
8	2012		178,695,818.50	101.2	13.8	
0	2013		218,578.17CR	0.1CR	12.9	
3	2013		3,674.87CR	0.0CR		
9	2013		4,238,882.00	2.4		
8	2013		182,712,447.46	102.2	14.5	
0	2014		352,429.15CR	0.2CR	18.3	
9	2014		4,234,936.76	2.3		
8	2014	1941	34,162.66	100.0		
8	2014	1942	2,021.23	100.0		

FLORIDA POWER AND LIGHT COMPANY

ACCOUNT 361 STRUCTURES AND IMPROVEMENTS

ANNUAL STATISTICS CLASSIFIED BY ACCOUNTING TRANSACTION

TR CD	TRAN YEAR	INST YEAR	TRANSACTION AMOUNT	CUMULATIVE PCT OR PCT OF BEG BAL	AVG AGE	UNAGED AMOUNT
8	2014	1946	1,967.48	100.0		
8	2014	1947	87.67	100.0		
8	2014	1949	5,248.28	100.0		
8	2014	1950	97,119.30	100.0		
8	2014	1951	2,640.79	99.9		
8	2014	1953	5,195.95	99.9		
8	2014	1954	7,257.33	99.9		
8	2014	1955	29,594.36	99.9		
8	2014	1956	106,443.12	99.9		
8	2014	1957	13,486.27	99.8		
8	2014	1958	116,093.56	99.8		
8	2014	1959	51,069.51	99.8		
8	2014	1960	76,673.58	99.7		
8	2014	1961	230,124.05	99.7		
8	2014	1962	58,698.55	99.6		
8	2014	1963	161,965.70	99.6		
8	2014	1964	138,061.96	99.5		
8	2014	1965	238,536.33	99.4		
8	2014	1966	354,989.54	99.3		
8	2014	1967	279,098.42	99.1		
8	2014	1968	899,157.16	98.9		
8	2014	1969	224,570.02	98.4		
8	2014	1970	1,211,594.31	98.3		
8	2014	1971	633,534.17	97.7		
8	2014	1972	1,335,684.60	97.3		
8	2014	1973	763,525.91	96.6		
8	2014	1974	1,186,703.25	96.2		
8	2014	1975	1,526,090.66	95.6		
8	2014	1976	1,407,805.25	94.8		
8	2014	1977	296,720.91	94.0		
8	2014	1978	113,207.25	93.8		
8	2014	1979	429,087.62	93.8		
8	2014	1980	1,496,677.58	93.5		
8	2014	1981	1,319,798.40	92.7		
8	2014	1982	1,969,207.15	92.0		
8	2014	1983	1,220,498.61	91.0		
8	2014	1984	1,247,936.32	90.3		
8	2014	1985	1,802,620.08	89.7		
8	2014	1986	2,607,248.30	88.7		
8	2014	1987	2,381,809.05	87.3		
8	2014	1988	894,490.12	86.0		
8	2014	1989	1,460,590.68	85.5		
8	2014	1990	4,783,377.16	84.8		
8	2014	1991	4,698,562.28	82.2		
8	2014	1992	5,249,496.21	79.7		
8	2014	1993	9,675,930.73	76.9		
8	2014	1994	3,263,627.26	71.7		
8	2014	1995	2,631,878.89	69.9		
8	2014	1996	1,295,718.90	68.5		
8	2014	1997	1,380,097.39	67.8		

FLORIDA POWER AND LIGHT COMPANY

ACCOUNT 361 STRUCTURES AND IMPROVEMENTS

ANNUAL STATISTICS CLASSIFIED BY ACCOUNTING TRANSACTION

TR CD	TRAN YEAR	INST YEAR	TRANSACTION AMOUNT	CUMULATIVE PCT OR PCT OF BEG BAL	AVG AGE	UNAGED AMOUNT
8	2014	1998	2,213,235.60	67.1		
8	2014	1999	4,361,470.36	65.9		
8	2014	2000	8,757,675.59	63.6		
8	2014	2001	6,130,376.14	58.9		
8	2014	2002	8,787,327.38	55.6		
8	2014	2003	10,652,133.22	50.9		
8	2014	2004	6,622,430.04	45.2		
8	2014	2005	9,181,004.65	41.6		
8	2014	2006	13,724,446.28	36.7		
8	2014	2007	15,765,248.28	29.3		
8	2014	2008	5,671,552.66	20.9		
8	2014	2009	8,534,142.93	17.9		
8	2014	2010	10,681,863.62	13.3		
8	2014	2011	2,717,755.64	7.6		
8	2014	2012	2,906,366.93	6.1		
8	2014	2013	4,235,207.13	4.5		
8	2014	2014	4,234,936.76	2.3		
8	2014		186,594,955.07	102.1	15.1	

FLORIDA POWER AND LIGHT COMPANY

ACCOUNT 361 STRUCTURES AND IMPROVEMENTS

TOTAL AGED DATA WITHIN EXPERIENCE BAND
(CODE 9s ARE DEVELOPED)

ACCT	GR	CO	TR CD	EXPERIENCE YEARS	CONTROL TOTAL
36100	00	00	9	1940	
36100	00	00	0	1941-2014	5,095,438.71-
36100	00	00	1	1941-2014	6,784.48-
36100	00	00	2	1941-2014	142,691.08-
36100	00	00	3	1941-2014	3,634,375.92
36100	00	00	4	1941-2014	
36100	00	00	5	1941-2014	
36100	00	00	7	1941-2014	173,194.69-
36100	00	00	9	1941-2014	188,378,688.11
36100	00	00	8	2014	186,594,955.07

INPUT CONTROL TOTALS THROUGH 2014
FOR COMPARISON WITH LIFE TABLE COMPUTER PASS

TRAN CODE	----- T O T A L I N P U T D A T A -----		
	AGED	UNAGED	TOTAL
0	5,095,438.71-		5,095,438.71-
1	6,784.48-		6,784.48-
2	142,691.08-		142,691.08-
3	3,634,375.92		3,634,375.92
7	173,194.69-		173,194.69-
9	188,378,688.11		188,378,688.11
TOTAL DATA	186,594,955.07		186,594,955.07
8	186,594,955.07		186,594,955.07

FLORIDA POWER AND LIGHT COMPANY
ACCOUNT 361 STRUCTURES AND IMPROVEMENTS
MULTIPLE ORIGINAL GROUP LIFE TABLE

YEAR INSTALLED	AGE AT END OF 2014	PERCENT SURVIVING
2014	0.5	100.00
2013	1.5	100.00
2012	2.5	99.83
2011	3.5	99.35
2010	4.5	99.85
2009	5.5	99.47
2008	6.5	100.00
2007	7.5	98.07
2006	8.5	97.16
2005	9.5	99.64
2004	10.5	99.38
2003	11.5	99.04
2002	12.5	99.41
2001	13.5	98.42
2000	14.5	99.01
1999	15.5	98.14
1998	16.5	99.30
1997	17.5	98.31
1996	18.5	83.96
1995	19.5	98.90
1994	20.5	96.74
1993	21.5	98.90
1992	22.5	99.69
1991	23.5	97.51
1990	24.5	92.81
1989	25.5	97.91
1988	26.5	88.74
1987	27.5	97.97
1986	28.5	94.76
1985	29.5	95.46
1984	30.5	98.45
1983	31.5	96.60
1982	32.5	96.76
1981	33.5	88.66
1980	34.5	92.13
1979	35.5	94.58
1978	36.5	76.11
1977	37.5	90.24
1976	38.5	94.32
1975	39.5	95.03
1974	40.5	94.96
1973	41.5	92.74
1972	42.5	87.17
1971	43.5	89.89
1970	44.5	76.88
1969	45.5	96.94
1968	46.5	88.03
1967	47.5	81.64
1966	48.5	80.52
1965	49.5	81.16
1964	50.5	80.36

FLORIDA POWER AND LIGHT COMPANY
ACCOUNT 361 STRUCTURES AND IMPROVEMENTS
MULTIPLE ORIGINAL GROUP LIFE TABLE

YEAR INSTALLED	AGE AT END OF 2014	PERCENT SURVIVING
1963	51.5	52.10
1962	52.5	69.81
1961	53.5	92.40
1960	54.5	69.01
1959	55.5	70.40
1958	56.5	60.28
1957	57.5	66.91
1956	58.5	74.23
1955	59.5	61.81
1954	60.5	41.37
1953	61.5	64.02
1952	62.5	
1951	63.5	36.14
1950	64.5	83.98
1949	65.5	14.74
1948	66.5	
1947	67.5	38.60
1946	68.5	89.17
1945	69.5	
1944	70.5	
1943	71.5	
1942	72.5	40.14
1941	73.5	42.05

FLORIDA POWER AND LIGHT COMPANY
ACCOUNT 361 STRUCTURES AND IMPROVEMENTS
MULTIPLE ORIGINAL GROUP LIFE TABLE

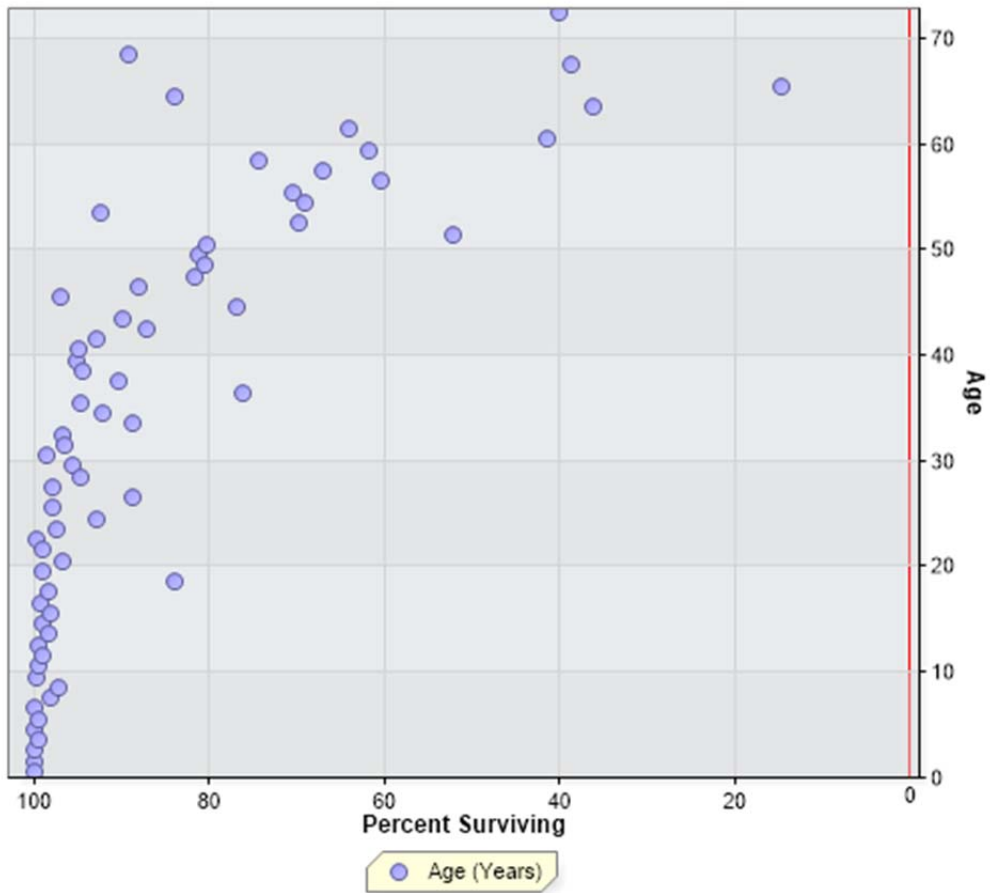

FLORIDA POWER AND LIGHT COMPANY
ACCOUNT 362 STATION EQUIPMENT

ANNUAL STATISTICS, DOLLARS

ADDITIONS AND BALANCES

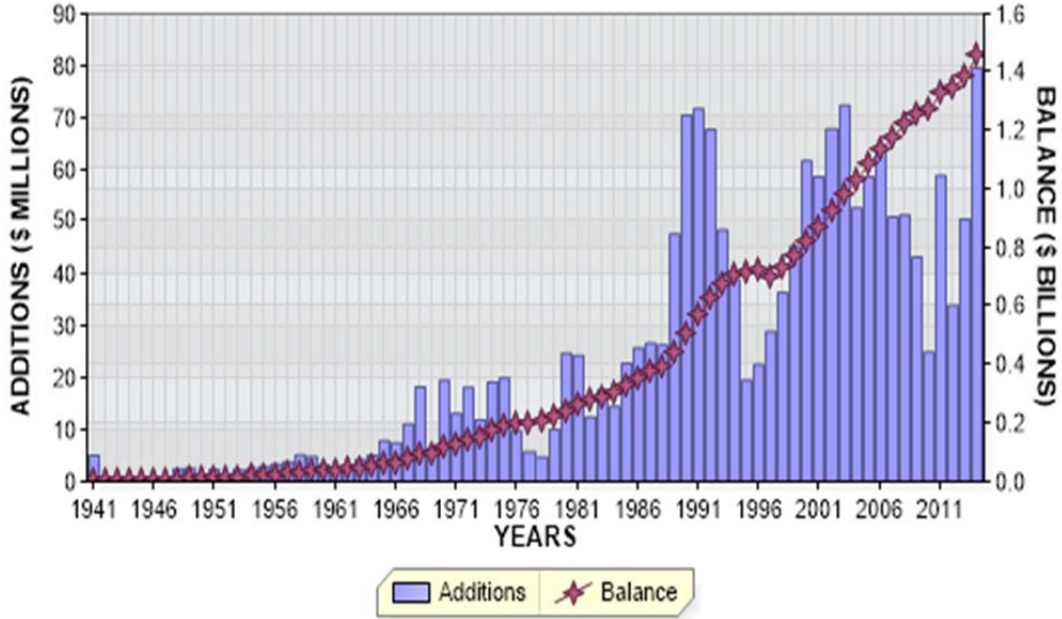

REGULAR RETIREMENTS

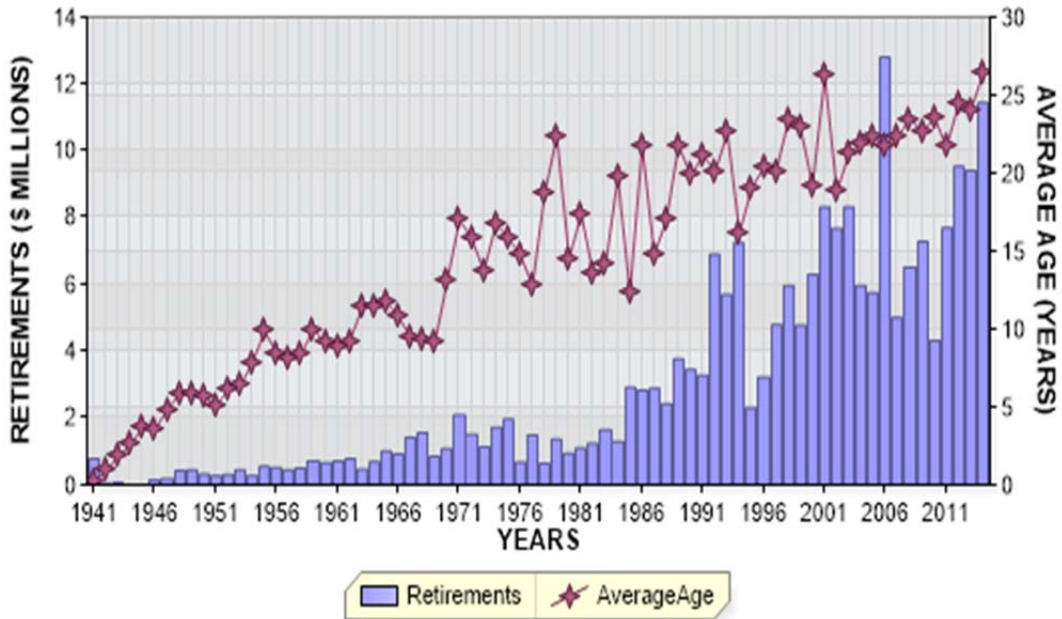

FLORIDA POWER AND LIGHT COMPANY
ACCOUNT 362 STATION EQUIPMENT

ANNUAL STATISTICS, PERCENT OF BEGINNING BALANCES

ADDITIONS AND GROWTH

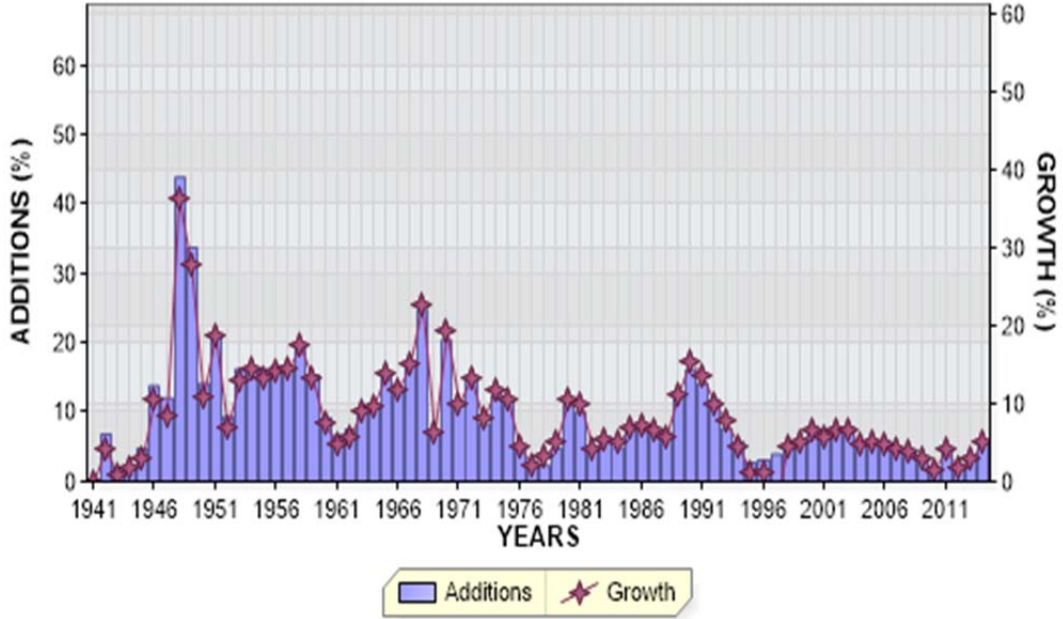

REGULAR RETIREMENTS

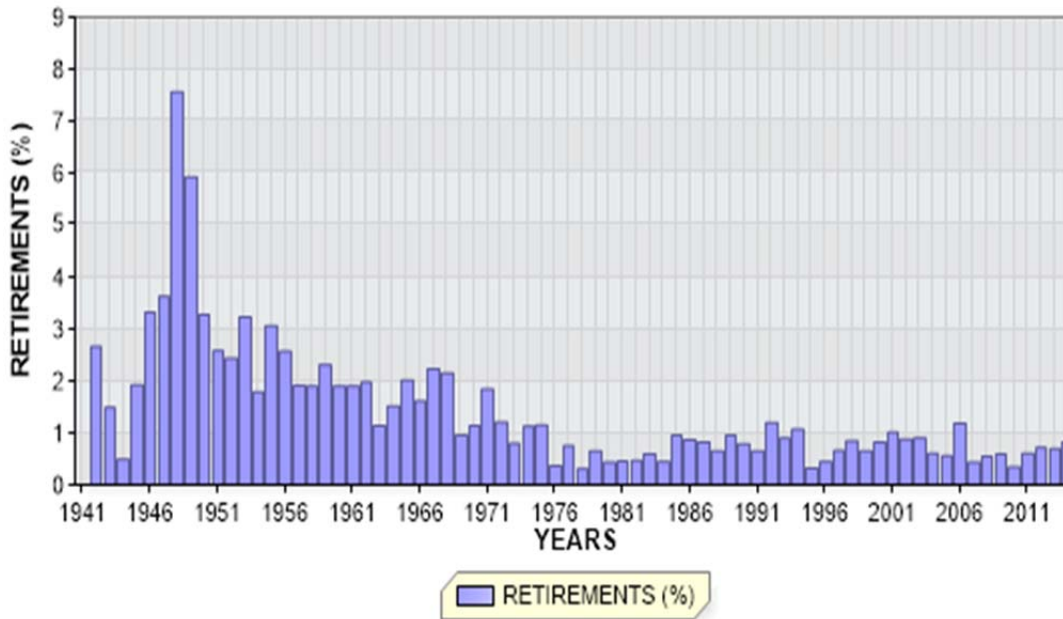

FLORIDA POWER AND LIGHT COMPANY

ACCOUNT 362 STATION EQUIPMENT

ANNUAL STATISTICS CLASSIFIED BY ACCOUNTING TRANSACTION

TR CD	TRAN YEAR	INST YEAR	TRANSACTION AMOUNT	CUMULATIVE PCT OR PCT OF BEG BAL	AVG AGE	UNAGED AMOUNT
0	1941		782,317.11CR	0.0	0.3	
9	1941		5,061,539.36	0.0		
8	1941		4,279,222.25		0.5	
0	1942		114,256.04CR	2.7CR	1.0	
9	1942		294,236.87	6.9		
8	1942		4,459,203.08	104.2	1.4	
0	1943		66,424.76CR	1.5CR	1.8	
9	1943		94,833.45	2.1		
8	1943		4,487,611.77	100.6	2.4	
0	1944		22,130.38CR	0.5CR	2.6	
9	1944		91,286.35	2.0		
8	1944		4,556,767.74	101.5	3.3	
0	1945		87,654.27CR	1.9CR	3.7	
9	1945		218,167.60	4.8		
8	1945		4,687,281.07	102.9	4.2	
0	1946		155,872.21CR	3.3CR	3.6	
9	1946		649,147.56	13.8		
8	1946		5,180,556.42	110.5	4.6	
0	1947		188,211.25CR	3.6CR	4.8	
9	1947		626,365.52	12.1		
8	1947		5,618,710.69	108.5	5.1	
0	1948		424,946.02CR	7.6CR	5.9	
9	1948		2,474,324.94	44.0		
8	1948		7,668,089.61	136.5	4.2	
0	1949		454,462.06CR	5.9CR	5.8	
9	1949		2,597,579.99	33.9		
8	1949		9,811,207.54	127.9	3.9	
0	1950		322,155.57CR	3.3CR	5.7	
9	1950		1,396,342.41	14.2		
8	1950		10,885,394.38	110.9	4.3	
0	1951		281,538.35CR	2.6CR	5.1	
9	1951		2,319,661.42	21.3		
8	1951		12,923,517.45	118.7	4.5	
0	1952		315,454.00CR	2.4CR	6.1	
9	1952		1,218,896.01	9.4		
8	1952		13,826,959.46	107.0	5.0	

FLORIDA POWER AND LIGHT COMPANY

ACCOUNT 362 STATION EQUIPMENT

ANNUAL STATISTICS CLASSIFIED BY ACCOUNTING TRANSACTION

TR CD	TRAN YEAR	INST YEAR	TRANSACTION AMOUNT	CUMULATIVE PCT OR PCT OF BEG BAL	AVG AGE	UNAGED AMOUNT
0	1953		446,343.00CR	3.2CR	6.4	
9	1953		2,251,905.39	16.3		
8	1953		15,632,521.85	113.1	5.2	
0	1954		280,531.00CR	1.8CR	7.9	
9	1954		2,544,075.19	16.3		
8	1954		17,896,066.04	114.5	5.3	
0	1955		549,011.79CR	3.1CR	9.9	
9	1955		2,891,361.60	16.2		
8	1955		20,238,415.85	113.1	5.4	
0	1956		519,800.00CR	2.6CR	8.5	
9	1956		3,384,876.92	16.7		
8	1956		23,103,492.77	114.2	5.5	
0	1957		442,210.03CR	1.9CR	8.1	
9	1957		3,814,671.53	16.5		
8	1957		26,475,954.27	114.6	5.6	
0	1958		504,597.97CR	1.9CR	8.4	
9	1958		5,113,372.70	19.3		
8	1958		31,084,729.00	117.4	5.5	
0	1959		719,155.00CR	2.3CR	10.0	
9	1959		4,792,299.86	15.4		
8	1959		35,157,873.86	113.1	5.6	
0	1960		668,736.00CR	1.9CR	9.1	
9	1960		3,242,688.53	9.2		
8	1960		37,731,826.39	107.3	6.1	
0	1961		719,931.00CR	1.9CR	8.9	
9	1961		2,529,903.74	6.7		
8	1961		39,541,799.13	104.8	6.6	
0	1962		782,902.51CR	2.0CR	9.2	
9	1962		2,993,112.40	7.6		
8	1962		41,752,009.02	105.6	7.0	
0	1963		474,587.54CR	1.1CR	11.4	
9	1963		4,243,253.44	10.2		
8	1963		45,520,674.92	109.0	7.3	
0	1964		693,094.00CR	1.5CR	11.5	
9	1964		5,107,066.79	11.2		
8	1964		49,934,647.71	109.7	7.5	

FLORIDA POWER AND LIGHT COMPANY

ACCOUNT 362 STATION EQUIPMENT

ANNUAL STATISTICS CLASSIFIED BY ACCOUNTING TRANSACTION

TR CD	TRAN YEAR	INST YEAR	TRANSACTION AMOUNT	CUMULATIVE PCT OR PCT OF BEG BAL	AVG AGE	UNAGED AMOUNT
0	1965		1,008,560.00CR	2.0CR	11.8	
9	1965		7,872,588.31	15.8		
8	1965		56,798,676.02	113.7	7.3	
0	1966		920,356.00CR	1.6CR	10.8	
9	1966		7,493,550.75	13.2		
8	1966		63,371,870.77	111.6	7.3	
0	1967		1,416,972.48CR	2.2CR	9.4	
9	1967		11,054,065.84	17.4		
8	1967		73,008,964.13	115.2	7.1	
0	1968		1,569,207.96CR	2.1CR	9.4	
9	1968		18,210,854.18	24.9		
8	1968		89,650,610.35	122.8	6.5	
0	1969		856,988.18CR	1.0CR	9.2	
9	1969		6,445,397.79	7.2		
8	1969		95,239,019.96	106.2	7.0	
0	1970		1,085,440.96CR	1.1CR	13.1	
9	1970		19,501,580.31	20.5		
8	1970		113,655,159.31	119.3	6.7	
0	1971		2,097,595.39CR	1.8CR	17.0	
3	1971		392,235.89	0.3		
9	1971		13,089,149.33	11.5		
8	1971		125,038,949.14	110.0	6.8	
0	1972		1,514,961.33CR	1.2CR	15.8	
3	1972		79,713.15CR	0.1CR		
9	1972		18,180,199.71	14.5		
8	1972		141,624,474.37	113.3	6.7	
0	1973		1,135,894.76CR	0.8CR	13.7	
3	1973		530,378.10	0.4		
9	1973		11,877,060.24	8.4		
8	1973		152,896,017.95	108.0	7.1	
0	1974		1,730,882.32CR	1.1CR	16.8	
3	1974		442,979.71	0.3		
9	1974		19,184,543.65	12.5		
8	1974		170,792,658.99	111.7	7.1	
0	1975		1,964,929.56CR	1.2CR	15.9	
3	1975		52,891.29	0.0		
9	1975		19,992,142.74	11.7		
8	1975		188,872,763.46	110.6	7.3	

FLORIDA POWER AND LIGHT COMPANY

ACCOUNT 362 STATION EQUIPMENT

ANNUAL STATISTICS CLASSIFIED BY ACCOUNTING TRANSACTION

TR CD	TRAN YEAR	INST YEAR	TRANSACTION AMOUNT	CUMULATIVE PCT OR PCT OF BEG BAL	AVG AGE	UNAGED AMOUNT
0	1976		687,718.46CR	0.4CR	14.7	
3	1976		855,265.59CR	0.5CR		
9	1976		9,790,242.75	5.2		
8	1976		197,120,022.16	104.4	7.8	
0	1977		1,497,011.58CR	0.8CR	12.8	
3	1977		99,663.90CR	0.1CR		
9	1977		5,777,744.80	2.9		
8	1977		201,301,091.48	102.1	8.6	
0	1978		639,607.12CR	0.3CR	18.7	
3	1978		2,340,661.44	1.2		
9	1978		4,692,026.00	2.3		
8	1978		207,694,171.80	103.2	9.3	
0	1979		1,362,478.66CR	0.7CR	22.4	
3	1979		1,816,415.01	0.9		
9	1979		10,035,630.96	4.8		
8	1979		218,183,739.11	105.1	9.9	
0	1980		943,103.06CR	0.4CR	14.5	
3	1980		1,121,958.85CR	0.5CR		
9	1980		24,734,563.43	11.3		
8	1980		240,853,240.63	110.4	9.9	
0	1981		1,097,829.51CR	0.5CR	17.4	
3	1981		886,598.70	0.4		
9	1981		24,310,505.87	10.1		
8	1981		264,952,515.69	110.0	9.9	
0	1982		1,243,463.95CR	0.5CR	13.5	
3	1982		127,259.98CR	0.0CR		
9	1982		12,414,849.37	4.7		
8	1982		275,996,641.13	104.2	10.4	
0	1983		1,647,598.65CR	0.6CR	14.2	
3	1983		1,499,781.40CR	0.5CR		
9	1983		17,644,455.02	6.4		
8	1983		290,493,716.10	105.3	10.7	
0	1984		1,295,546.99CR	0.4CR	19.7	
3	1984		1,215,601.21	0.4		
9	1984		14,469,613.24	5.0		
8	1984		304,883,383.56	105.0	11.1	
0	1985		2,919,584.52CR	1.0CR	12.4	
3	1985		906,412.53	0.3		
9	1985		22,831,037.72	7.5		
8	1985		325,701,249.29	106.8	11.3	

FLORIDA POWER AND LIGHT COMPANY

ACCOUNT 362 STATION EQUIPMENT

ANNUAL STATISTICS CLASSIFIED BY ACCOUNTING TRANSACTION

TR CD	TRAN YEAR	INST YEAR	TRANSACTION AMOUNT	CUMULATIVE PCT OR PCT OF BEG BAL	AVG AGE	UNAGED AMOUNT
0	1986		2,838,865.69CR	0.9CR	21.7	
1	1986		22,779.19CR	0.0CR	15.0	
3	1986		496,386.16	0.2		
9	1986		25,722,891.56	7.9		
8	1986		349,058,882.13	107.2	11.3	
0	1987		2,891,629.90CR	0.8CR	14.8	
3	1987		840,943.06CR	0.2CR		
9	1987		26,640,711.71	7.6		
8	1987		371,967,020.88	106.6	11.5	
0	1988		2,431,874.86CR	0.7CR	17.0	
3	1988		3,029,486.29CR	0.8CR		
9	1988		26,256,750.93	7.1		
8	1988		392,762,410.66	105.6	11.7	
0	1989		3,766,659.22CR	1.0CR	21.8	
3	1989		150,348.95CR	0.0CR		
9	1989		47,625,301.20	12.1		
8	1989		436,470,703.69	111.1	11.3	
0	1990		3,457,472.99CR	0.8CR	19.9	
1	1990		27,704.48CR	0.0CR	13.6	
3	1990		661,377.50	0.2		
9	1990		70,564,377.79	16.2		
8	1990		504,211,281.51	115.5	10.6	
0	1991		3,284,550.92CR	0.7CR	21.2	
1	1991		1,525.01CR	0.0CR	9.6	
3	1991		337,578.62	0.1		
9	1991		71,776,498.10	14.2		
8	1991		573,039,282.30	113.7	10.1	
0	1992		6,897,664.32CR	1.2CR	20.1	
1	1992		1,462.83CR	0.0CR	4.1	
3	1992		3,601,655.59CR	0.6CR		
7	1992		3,613.81CR	0.0CR	10.8	
9	1992		67,731,482.39	11.8		
8	1992		630,266,368.14	110.0	9.9	
0	1993		5,694,545.58CR	0.9CR	22.6	
3	1993		5,422,543.24	0.9		
7	1993		60,306.31CR	0.0CR	24.4	
9	1993		48,428,853.34	7.7		
8	1993		678,362,912.83	107.6	10.0	

FLORIDA POWER AND LIGHT COMPANY

ACCOUNT 362 STATION EQUIPMENT

ANNUAL STATISTICS CLASSIFIED BY ACCOUNTING TRANSACTION

TR CD	TRAN YEAR	INST YEAR	TRANSACTION AMOUNT	CUMULATIVE PCT OR PCT OF BEG BAL	AVG AGE	UNAGED AMOUNT
0	1994		7,258,742.21CR	1.1CR	16.1	
3	1994		1,577,930.67CR	0.2CR		
9	1994		38,982,824.12	5.7		
8	1994		708,509,064.07	104.4	10.4	
0	1995		2,313,950.09CR	0.3CR	19.1	
3	1995		10,500,600.20CR	1.5CR		
7	1995		20,488.94CR	0.0CR	8.8	
9	1995		19,522,851.41	2.8		
8	1995		715,196,876.25	100.9	11.1	
0	1996		3,226,532.06CR	0.5CR	20.4	
3	1996		11,022,159.01CR	1.5CR		
9	1996		22,563,146.08	3.2		
8	1996		723,511,331.26	101.2	11.7	
0	1997		4,793,273.72CR	0.7CR	20.1	
3	1997		46,458,812.17CR	6.4CR		
9	1997		28,891,619.07	4.0		
8	1997		701,150,864.44	96.9	12.3	
0	1998		5,965,942.99CR	0.9CR	23.3	
3	1998		1,660,130.01	0.2		
7	1998		164,768.87CR	0.0CR	29.1	
9	1998		36,382,670.93	5.2		
8	1998		733,062,953.52	104.6	12.6	
0	1999		4,775,762.23CR	0.7CR	23.0	
1	1999		497.16CR	0.0CR	58.0	
2	1999		1,519,060.07CR	0.2CR	12.4	
3	1999		2,705,966.31CR	0.4CR		
7	1999		25,798.38CR	0.0CR	20.8	
9	1999		45,324,717.38	6.2		
8	1999		769,360,586.75	105.0	12.7	
0	2000		6,294,371.16CR	0.8CR	19.2	
2	2000		1,431,345.27CR	0.2CR	9.7	
3	2000		2,616,443.89CR	0.3CR		
7	2000		368,900.75CR	0.0CR	20.6	
9	2000		61,727,993.19	8.0		
8	2000		820,377,518.87	106.6	12.7	
0	2001		8,324,961.02CR	1.0CR	26.2	
3	2001		3,662,231.53CR	0.4CR		
9	2001		58,701,328.96	7.2		
8	2001		867,091,655.28	105.7	12.6	

FLORIDA POWER AND LIGHT COMPANY

ACCOUNT 362 STATION EQUIPMENT

ANNUAL STATISTICS CLASSIFIED BY ACCOUNTING TRANSACTION

TR CD	TRAN YEAR	INST YEAR	TRANSACTION AMOUNT	CUMULATIVE PCT OR PCT OF BEG BAL	AVG AGE	UNAGED AMOUNT
0	2002		7,684,337.38CR	0.9CR	18.8	
1	2002		1,885.57CR	0.0CR	25.0	
3	2002		4,142,002.59CR	0.5CR		
9	2002		67,892,285.91	7.8		
8	2002		923,155,715.65	106.5	12.6	
0	2003		8,322,885.29CR	0.9CR	21.3	
3	2003		2,878,843.87CR	0.3CR		
9	2003		72,393,986.62	7.8		
8	2003		984,347,973.11	106.6	12.6	
0	2004		5,960,148.71CR	0.6CR	22.0	
3	2004		51,101.55	0.0		
9	2004		52,618,722.46	5.3		
8	2004		1,031,057,648.41	104.7	12.8	
0	2005		5,751,330.05CR	0.6CR	22.3	
3	2005		902,240.51	0.1		
7	2005		1,567,140.38CR	0.2CR	19.4	
9	2005		58,663,950.40	5.7		
8	2005		1,083,305,368.89	105.1	13.0	
0	2006		12,802,228.64CR	1.2CR	21.8	
3	2006		630,691.13CR	0.1CR		
7	2006		515,737.59CR	0.0CR	17.9	
9	2006		64,680,361.54	6.0		
8	2006		1,134,037,073.07	104.7	13.2	
0	2007		5,011,984.53CR	0.4CR	22.4	
3	2007		522,761.78CR	0.0CR		
9	2007		50,916,533.09	4.5		
8	2007		1,179,418,859.85	104.0	13.5	
0	2008		6,520,486.50CR	0.6CR	23.5	
3	2008		1,278,661.80CR	0.1CR		
7	2008		75,921.68CR	0.0CR	19.3	
9	2008		51,306,697.71	4.4		
8	2008		1,222,850,487.58	103.7	13.9	
0	2009		7,285,459.49CR	0.6CR	22.7	
1	2009		6,480.45CR	0.0CR	37.0	
3	2009		1,573,822.58CR	0.1CR		
9	2009		43,227,357.52	3.5		
8	2009		1,257,212,082.58	102.8	14.4	
0	2010		4,325,972.57CR	0.3CR	23.6	
3	2010		2,410,205.24CR	0.2CR		
9	2010		24,911,726.20	2.0		
8	2010		1,275,387,630.97	101.4	15.1	

FLORIDA POWER AND LIGHT COMPANY

ACCOUNT 362 STATION EQUIPMENT

ANNUAL STATISTICS CLASSIFIED BY ACCOUNTING TRANSACTION

TR CD	TRAN YEAR	INST YEAR	TRANSACTION AMOUNT	CUMULATIVE PCT OR PCT OF BEG BAL	AVG AGE	UNAGED AMOUNT
0	2011		7,694,755.07CR	0.6CR	21.7	
3	2011		319,079.63CR	0.0CR		
7	2011		18,054.79CR	0.0CR	5.7	
9	2011		58,906,559.51	4.6		
8	2011		1,326,262,300.99	104.0	15.3	
0	2012		9,528,226.46CR	0.7CR	24.4	
1	2012		343,285.66CR	0.0CR	11.9	
3	2012		2,063,636.12CR	0.2CR		
7	2012		51,102.23CR	0.0CR	21.1	
9	2012		33,948,146.39	2.6		
8	2012		1,348,224,196.91	101.7	15.9	
0	2013		9,404,960.06CR	0.7CR	24.1	
1	2013		1,816,830.97CR	0.1CR	17.0	
3	2013		1,014,356.36CR	0.1CR		
9	2013		50,516,038.42	3.7		
8	2013		1,386,504,087.94	102.8	16.3	
0	2014		11,444,802.45CR	0.8CR	26.4	
1	2014		46,647.62CR	0.0CR	28.9	
3	2014		17,521.56	0.0		
9	2014		79,570,028.08	5.7		
8	2014	1941	45,068.36	100.0		
8	2014	1942	3,221.04	100.0		
8	2014	1944	1,256.79	100.0		
8	2014	1945	10,077.46	100.0		
8	2014	1946	67,026.24	100.0		
8	2014	1947	35,772.57	100.0		
8	2014	1948	82,487.86	100.0		
8	2014	1949	180,588.35	100.0		
8	2014	1950	125,985.07	100.0		
8	2014	1951	184,309.08	100.0		
8	2014	1952	84,404.96	99.9		
8	2014	1953	268,363.82	99.9		
8	2014	1954	475,918.55	99.9		
8	2014	1955	521,912.77	99.9		
8	2014	1956	600,345.90	99.9		
8	2014	1957	413,298.89	99.8		
8	2014	1958	1,122,424.58	99.8		
8	2014	1959	906,692.88	99.7		
8	2014	1960	934,246.59	99.6		
8	2014	1961	732,037.65	99.6		
8	2014	1962	1,203,341.02	99.5		
8	2014	1963	1,637,435.11	99.5		
8	2014	1964	2,201,957.25	99.3		
8	2014	1965	3,186,048.69	99.2		
8	2014	1966	3,020,239.72	99.0		
8	2014	1967	5,052,721.71	98.8		
8	2014	1968	10,024,132.99	98.4		

FLORIDA POWER AND LIGHT COMPANY

ACCOUNT 362 STATION EQUIPMENT

ANNUAL STATISTICS CLASSIFIED BY ACCOUNTING TRANSACTION

TR CD	TRAN YEAR	INST YEAR	TRANSACTION AMOUNT	CUMULATIVE PCT OR PCT OF BEG BAL	AVG AGE	UNAGED AMOUNT
8	2014	1969	2,931,055.90	97.7		
8	2014	1970	10,821,346.75	97.5		
8	2014	1971	7,602,523.97	96.8		
8	2014	1972	10,780,397.61	96.3		
8	2014	1973	6,824,604.82	95.5		
8	2014	1974	11,918,700.78	95.0		
8	2014	1975	11,056,256.37	94.2		
8	2014	1976	4,870,632.73	93.5		
8	2014	1977	3,543,404.47	93.1		
8	2014	1978	3,388,763.38	92.9		
8	2014	1979	4,874,952.90	92.7		
8	2014	1980	10,738,840.62	92.3		
8	2014	1981	12,035,324.53	91.6		
8	2014	1982	16,543,340.22	90.8		
8	2014	1983	10,421,709.13	89.6		
8	2014	1984	9,244,426.92	88.9		
8	2014	1985	14,214,858.01	88.3		
8	2014	1986	18,271,932.33	87.3		
8	2014	1987	18,683,952.04	86.0		
8	2014	1988	19,834,842.08	84.7		
8	2014	1989	39,304,818.50	83.4		
8	2014	1990	57,538,057.23	80.7		
8	2014	1991	61,627,403.77	76.7		
8	2014	1992	56,837,818.54	72.5		
8	2014	1993	35,215,160.44	68.6		
8	2014	1994	24,479,132.61	66.2		
8	2014	1995	14,369,828.08	64.5		
8	2014	1996	17,569,645.24	63.5		
8	2014	1997	29,128,872.72	62.3		
8	2014	1998	27,454,946.35	60.3		
8	2014	1999	42,507,478.78	58.4		
8	2014	2000	57,555,860.36	55.5		
8	2014	2001	54,524,799.96	51.5		
8	2014	2002	64,012,527.41	47.8		
8	2014	2003	70,654,165.37	43.4		
8	2014	2004	50,643,972.58	38.5		
8	2014	2005	58,905,579.52	35.0		
8	2014	2006	63,626,780.15	31.0		
8	2014	2007	50,447,755.28	26.6		
8	2014	2008	50,616,100.18	23.1		
8	2014	2009	40,760,516.75	19.7		
8	2014	2010	22,649,800.98	16.8		
8	2014	2011	58,660,499.77	15.3		
8	2014	2012	34,034,138.86	11.3		
8	2014	2013	50,349,383.18	8.9		
8	2014	2014	79,401,963.44	5.5		
8	2014		1,454,600,187.51	104.9	16.3	

FLORIDA POWER AND LIGHT COMPANY

ACCOUNT 362 STATION EQUIPMENT

TOTAL AGED DATA WITHIN EXPERIENCE BAND
(CODE 9s ARE DEVELOPED)

ACCT	GR	CO	TR CD	EXPERIENCE YEARS	CONTROL TOTAL
36200	00	00	9	1940	
36200	00	00	0	1941-2014	214,606,429.46-
36200	00	00	1	1941-2014	2,269,098.94-
36200	00	00	2	1941-2014	2,950,405.34-
36200	00	00	3	1941-2014	88,651,228.61-
36200	00	00	4	1941-2014	
36200	00	00	5	1941-2014	
36200	00	00	7	1941-2014	2,871,833.73-
36200	00	00	9	1941-2014	1,765,949,183.59
36200	00	00	8	2014	1,454,600,187.51

INPUT CONTROL TOTALS THROUGH 2014
FOR COMPARISON WITH LIFE TABLE COMPUTER PASS

TRAN CODE	----- T O T A L I N P U T D A T A -----		
	AGED	UNAGED	TOTAL
0	214,606,429.46-		214,606,429.46-
1	2,269,098.94-		2,269,098.94-
2	2,950,405.34-		2,950,405.34-
3	88,651,228.61-		88,651,228.61-
7	2,871,833.73-		2,871,833.73-
9	1,765,949,183.59		1,765,949,183.59
TOTAL DATA	1,454,600,187.51		1,454,600,187.51
8	1,454,600,187.51		1,454,600,187.51

FLORIDA POWER AND LIGHT COMPANY

ACCOUNT 362 STATION EQUIPMENT

MULTIPLE ORIGINAL GROUP LIFE TABLE

YEAR INSTALLED	AGE AT END OF 2014	PERCENT SURVIVING
2014	0.5	100.00
2013	1.5	100.00
2012	2.5	99.87
2011	3.5	99.87
2010	4.5	99.29
2009	5.5	99.26
2008	6.5	98.78
2007	7.5	99.33
2006	8.5	98.63
2005	9.5	98.07
2004	10.5	98.20
2003	11.5	96.66
2002	12.5	98.27
2001	13.5	96.33
2000	14.5	93.83
1999	15.5	94.29
1998	16.5	85.40
1997	17.5	90.88
1996	18.5	83.98
1995	19.5	83.69
1994	20.5	87.01
1993	21.5	91.73
1992	22.5	93.39
1991	23.5	94.97
1990	24.5	89.58
1989	25.5	87.66
1988	26.5	81.62
1987	27.5	82.49
1986	28.5	80.19
1985	29.5	80.17
1984	30.5	70.39
1983	31.5	73.35
1982	32.5	73.43
1981	33.5	71.33
1980	34.5	70.29
1979	35.5	66.27
1978	36.5	74.74
1977	37.5	71.24
1976	38.5	58.86
1975	39.5	63.08
1974	40.5	71.18
1973	41.5	59.26
1972	42.5	64.28
1971	43.5	63.11
1970	44.5	62.36
1969	45.5	59.30
1968	46.5	57.07
1967	47.5	49.76
1966	48.5	37.01
1965	49.5	48.75
1964	50.5	37.49

FLORIDA POWER AND LIGHT COMPANY

ACCOUNT 362 STATION EQUIPMENT

MULTIPLE ORIGINAL GROUP LIFE TABLE

YEAR INSTALLED	AGE AT END OF 2014	PERCENT SURVIVING
1963	51.5	43.78
1962	52.5	50.57
1961	53.5	36.23
1960	54.5	28.33
1959	55.5	24.17
1958	56.5	23.78
1957	57.5	12.31
1956	58.5	24.71
1955	59.5	19.14
1954	60.5	19.63
1953	61.5	13.89
1952	62.5	7.92
1951	63.5	9.78
1950	64.5	8.83
1949	65.5	14.11
1948	66.5	2.83
1947	67.5	2.32
1946	68.5	9.01
1945	69.5	2.30
1944	70.5	0.51
1943	71.5	
1942	72.5	1.62
1941	73.5	0.84

FLORIDA POWER AND LIGHT COMPANY
ACCOUNT 362 STATION EQUIPMENT
MULTIPLE ORIGINAL GROUP LIFE TABLE

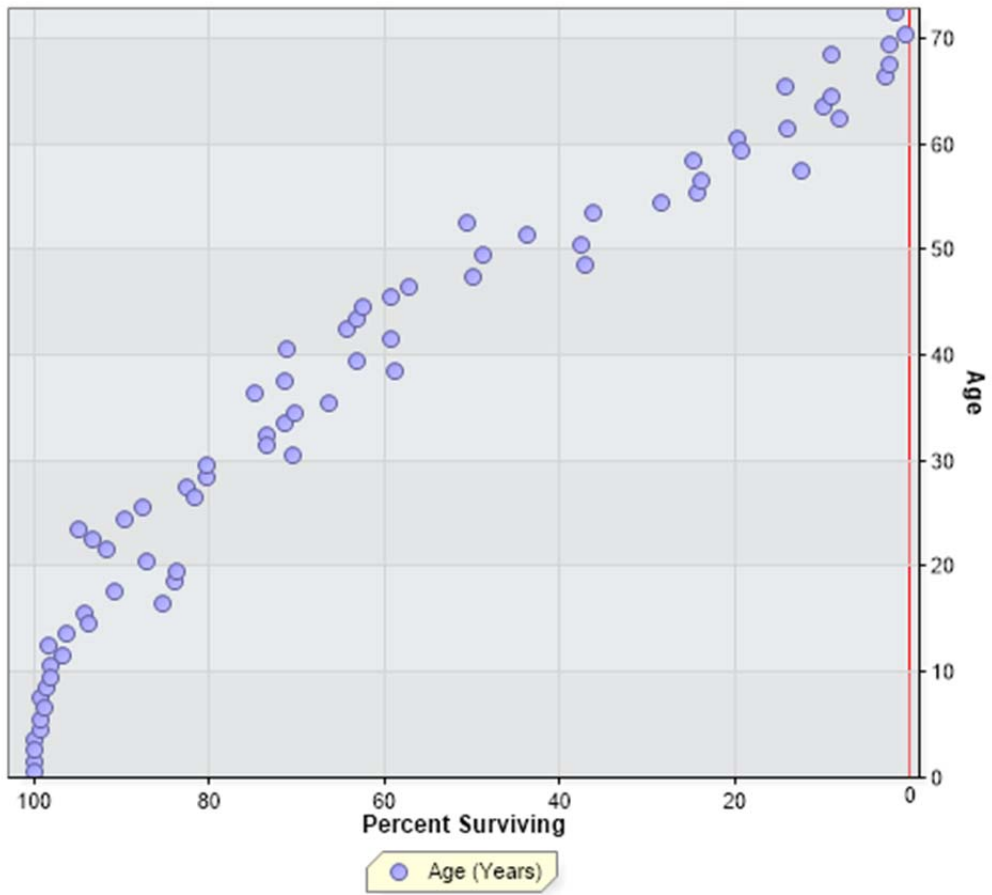

FLORIDA POWER AND LIGHT COMPANY
 ACCOUNT 364 POLES, TOWERS AND FIXTURES

ANNUAL STATISTICS, DOLLARS

ADDITIONS AND BALANCES

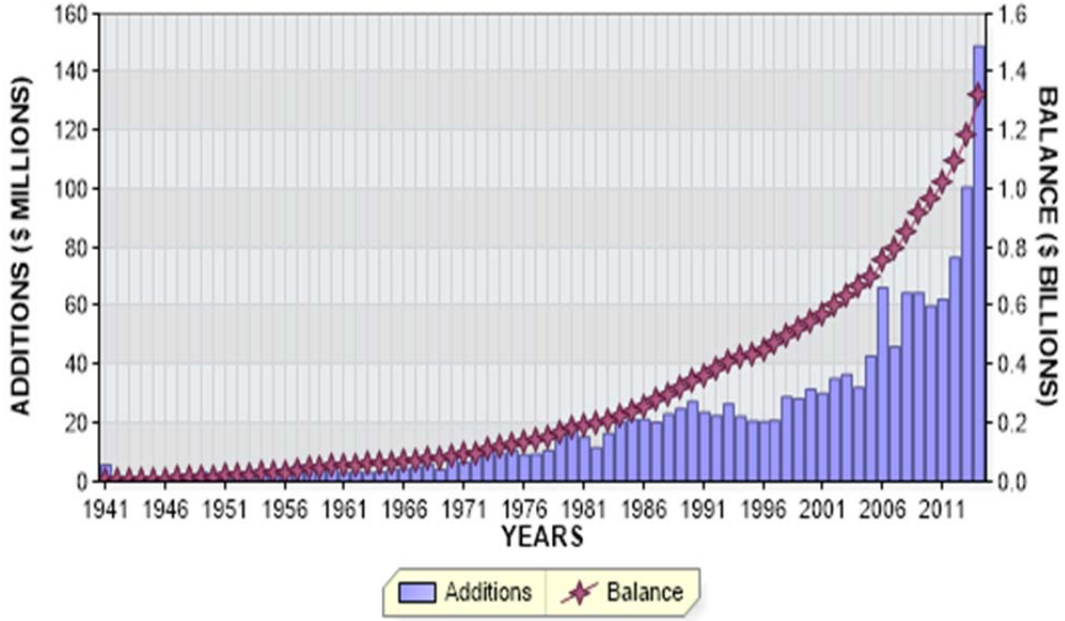

REGULAR RETIREMENTS

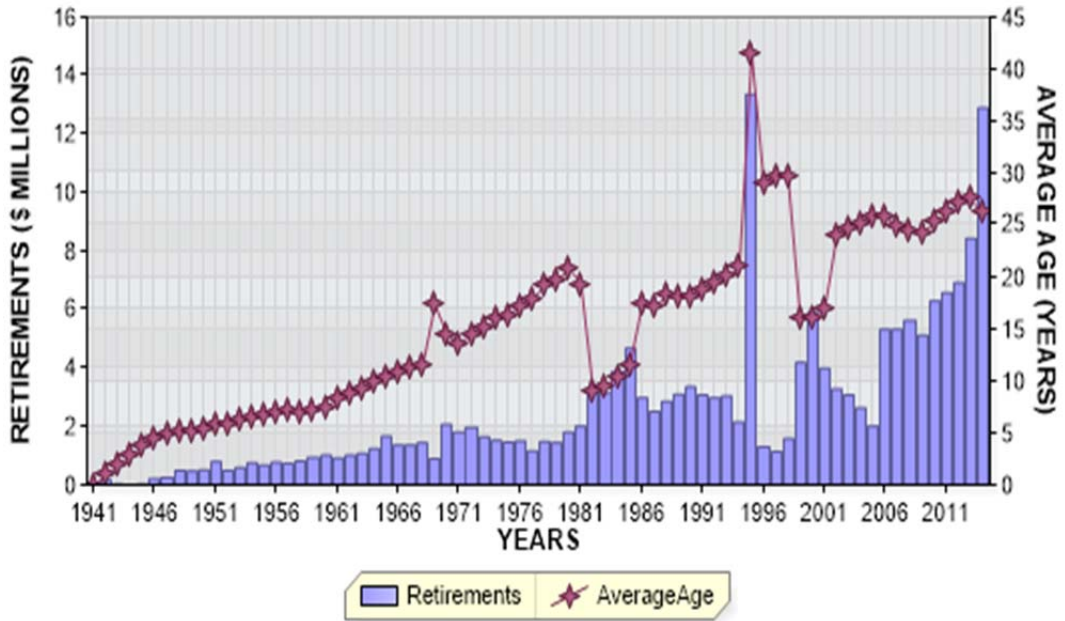

FLORIDA POWER AND LIGHT COMPANY
ACCOUNT 364 POLES, TOWERS AND FIXTURES

ANNUAL STATISTICS, PERCENT OF BEGINNING BALANCES

ADDITIONS AND GROWTH

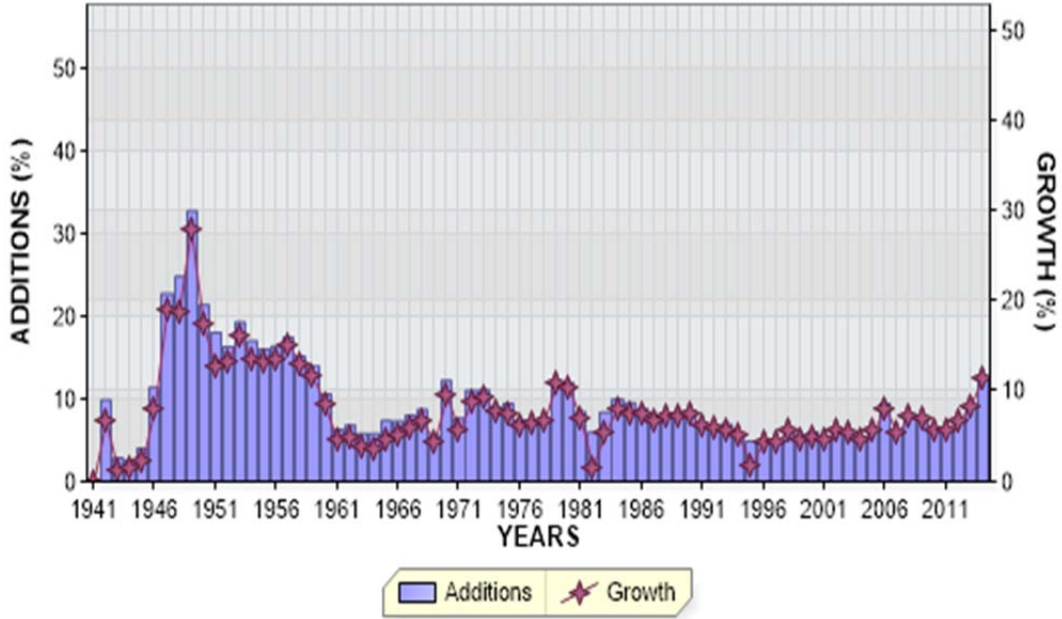

REGULAR RETIREMENTS



FLORIDA POWER AND LIGHT COMPANY

ACCOUNT 364 POLES, TOWERS AND FIXTURES

ANNUAL STATISTICS CLASSIFIED BY ACCOUNTING TRANSACTION

TR CD	TRAN YEAR	INST YEAR	TRANSACTION AMOUNT	CUMULATIVE PCT OR PCT OF BEG BAL	AVG AGE	UNAGED AMOUNT
9	1941		5,736,420.97	0.0		
8	1941		5,736,420.97		0.5	
0	1942		181,930.14CR	3.2CR	1.0	
9	1942		567,601.10	9.9		
8	1942		6,122,091.93	106.7	1.4	
0	1943		109,531.97CR	1.8CR	1.9	
9	1943		175,361.83	2.9		
8	1943		6,187,921.79	101.1	2.4	
0	1944		81,172.01CR	1.3CR	2.8	
9	1944		163,205.95	2.6		
8	1944		6,269,955.73	101.3	3.3	
0	1945		110,165.41CR	1.8CR	3.8	
9	1945		251,119.31	4.0		
8	1945		6,410,909.63	102.2	4.1	
0	1946		220,985.66CR	3.4CR	4.5	
9	1946		731,354.81	11.4		
8	1946		6,921,278.78	108.0	4.6	
0	1947		260,635.59CR	3.8CR	5.0	
9	1947		1,576,416.11	22.8		
8	1947		8,237,059.30	119.0	4.7	
0	1948		502,523.28CR	6.1CR	5.1	
9	1948		2,047,479.66	24.9		
8	1948		9,782,015.68	118.8	4.6	
0	1949		474,068.62CR	4.8CR	5.1	
9	1949		3,207,346.73	32.8		
8	1949		12,515,293.79	127.9	4.3	
0	1950		506,046.00CR	4.0CR	5.3	
9	1950		2,684,701.42	21.5		
8	1950		14,693,949.21	117.4	4.4	
0	1951		797,332.30CR	5.4CR	5.8	
9	1951		2,653,831.68	18.1		
8	1951		16,550,448.59	112.6	4.6	
0	1952		498,852.00CR	3.0CR	5.9	
9	1952		2,707,426.40	16.4		
8	1952		18,759,022.99	113.3	4.8	

FLORIDA POWER AND LIGHT COMPANY

ACCOUNT 364 POLES, TOWERS AND FIXTURES

ANNUAL STATISTICS CLASSIFIED BY ACCOUNTING TRANSACTION

TR CD	TRAN YEAR	INST YEAR	TRANSACTION AMOUNT	CUMULATIVE PCT OR PCT OF BEG BAL	AVG AGE	UNAGED AMOUNT
0	1953		589,570.00CR	3.1CR	6.2	
9	1953		3,628,569.27	19.3		
8	1953		21,798,022.26	116.2	4.9	
0	1954		762,749.44CR	3.5CR	6.4	
9	1954		3,723,205.99	17.1		
8	1954		24,758,478.81	113.6	5.1	
0	1955		680,931.00CR	2.8CR	6.7	
9	1955		3,982,078.13	16.1		
8	1955		28,059,625.94	113.3	5.2	
0	1956		777,346.00CR	2.8CR	6.9	
9	1956		4,601,395.00	16.4		
8	1956		31,883,674.94	113.6	5.4	
0	1957		730,317.00CR	2.3CR	7.0	
9	1957		5,570,503.41	17.5		
8	1957		36,723,861.35	115.2	5.5	
0	1958		819,581.00CR	2.2CR	6.9	
9	1958		5,581,725.71	15.2		
8	1958		41,486,006.06	113.0	5.7	
0	1959		939,789.49CR	2.3CR	7.2	
9	1959		5,808,155.64	14.0		
8	1959		46,354,372.21	111.7	5.9	
0	1960		1,014,488.00CR	2.2CR	7.5	
9	1960		4,914,175.44	10.6		
8	1960		50,254,059.65	108.4	6.2	
0	1961		919,086.00CR	1.8CR	8.3	
9	1961		3,182,765.30	6.3		
8	1961		52,517,738.95	104.5	6.8	
0	1962		1,011,785.00CR	1.9CR	8.6	
9	1962		3,605,502.21	6.9		
8	1962		55,111,456.16	104.9	7.3	
0	1963		1,079,384.00CR	2.0CR	9.3	
9	1963		3,221,827.57	5.8		
8	1963		57,253,899.73	103.9	7.8	
0	1964		1,246,169.00CR	2.2CR	9.9	
9	1964		3,345,754.15	5.8		
8	1964		59,353,484.88	103.7	8.3	

FLORIDA POWER AND LIGHT COMPANY

ACCOUNT 364 POLES, TOWERS AND FIXTURES

ANNUAL STATISTICS CLASSIFIED BY ACCOUNTING TRANSACTION

TR CD	TRAN YEAR	INST YEAR	TRANSACTION AMOUNT	CUMULATIVE PCT OR PCT OF BEG BAL	AVG AGE	UNAGED AMOUNT
0	1965		1,664,808.00CR	2.8CR	10.3	
9	1965		4,374,252.76	7.4		
8	1965		62,062,929.64	104.6	8.7	
0	1966		1,365,725.00CR	2.2CR	10.8	
9	1966		4,566,871.62	7.4		
8	1966		65,264,076.26	105.2	9.0	
0	1967		1,371,162.00CR	2.1CR	11.3	
9	1967		5,235,894.43	8.0		
8	1967		69,128,808.69	105.9	9.2	
0	1968		1,438,053.00CR	2.1CR	11.6	
9	1968		6,032,466.53	8.7		
8	1968		73,723,222.22	106.6	9.4	
0	1969		896,647.00CR	1.2CR	17.3	
9	1969		4,127,301.72	5.6		
8	1969		76,953,876.94	104.4	9.8	
0	1970		2,076,728.37CR	2.7CR	14.5	
9	1970		9,446,054.31	12.3		
8	1970		84,323,202.88	109.6	9.5	
0	1971		1,806,944.05CR	2.1CR	13.6	
3	1971		392.28CR	0.0CR		
9	1971		6,483,561.55	7.7		
8	1971		88,999,428.10	105.5	9.7	
0	1972		1,978,767.00CR	2.2CR	14.4	
3	1972		2,811.70	0.0		
9	1972		9,852,693.42	11.1		
8	1972		96,876,166.22	108.9	9.6	
0	1973		1,641,191.07CR	1.7CR	15.0	
3	1973		9,568.09CR	0.0CR		
9	1973		10,761,752.46	11.1		
8	1973		105,987,159.52	109.4	9.5	
0	1974		1,516,539.62CR	1.4CR	15.9	
3	1974		2,329.07	0.0		
9	1974		9,590,900.19	9.0		
8	1974		114,063,849.16	107.6	9.6	
0	1975		1,463,476.96CR	1.3CR	16.3	
3	1975		961,345.35CR	0.8CR		
9	1975		10,817,849.75	9.5		
8	1975		122,456,876.60	107.4	9.6	

FLORIDA POWER AND LIGHT COMPANY

ACCOUNT 364 POLES, TOWERS AND FIXTURES

ANNUAL STATISTICS CLASSIFIED BY ACCOUNTING TRANSACTION

TR CD	TRAN YEAR	INST YEAR	TRANSACTION AMOUNT	CUMULATIVE PCT OR PCT OF BEG BAL	AVG AGE	UNAGED AMOUNT
0	1976		1,513,140.38CR	1.2CR	17.1	
3	1976		27,117.14CR	0.0CR		
9	1976		9,129,985.71	7.5		
8	1976		130,046,604.79	106.2	9.8	
0	1977		1,165,516.19CR	0.9CR	17.9	
3	1977		2,331.85	0.0		
9	1977		9,365,570.29	7.2		
8	1977		138,248,990.74	106.3	10.1	
0	1978		1,484,534.07CR	1.1CR	19.1	
3	1978		13,315.34	0.0		
9	1978		10,622,395.58	7.7		
8	1978		147,400,167.59	106.6	10.2	
0	1979		1,453,846.88CR	1.0CR	19.6	
3	1979		94,263.26CR	0.1CR		
9	1979		17,561,671.26	11.9		
8	1979		163,413,728.71	110.9	10.0	
0	1980		1,803,788.89CR	1.1CR	20.9	
3	1980		757,211.41CR	0.5CR		
9	1980		19,614,338.91	12.0		
8	1980		180,467,067.32	110.4	9.8	
0	1981		2,012,881.82CR	1.1CR	19.3	
3	1981		764,902.39CR	0.4CR		
9	1981		15,308,010.50	8.5		
8	1981		192,997,293.61	106.9	9.9	
0	1982		3,296,512.74CR	1.7CR	8.9	
3	1982		5,230,176.30CR	2.7CR		
9	1982		11,548,145.07	6.0		
8	1982		196,018,749.64	101.6	10.4	
0	1983		3,149,459.14CR	1.6CR	9.5	
3	1983		2,709,704.65CR	1.4CR		
9	1983		16,424,372.45	8.4		
8	1983		206,583,958.30	105.4	10.6	
0	1984		3,878,411.41CR	1.9CR	10.2	
3	1984		45,041.35	0.0		
9	1984		20,537,438.28	9.9		
8	1984		223,288,026.52	108.1	10.6	
0	1985		4,680,853.36CR	2.1CR	11.5	
3	1985		29,656.48	0.0		
9	1985		21,254,124.42	9.5		
8	1985		239,890,954.06	107.4	10.6	

FLORIDA POWER AND LIGHT COMPANY

ACCOUNT 364 POLES, TOWERS AND FIXTURES

ANNUAL STATISTICS CLASSIFIED BY ACCOUNTING TRANSACTION

TR CD	TRAN YEAR	INST YEAR	TRANSACTION AMOUNT	CUMULATIVE PCT OR PCT OF BEG BAL	AVG AGE	UNAGED AMOUNT
0	1986		2,979,731.55CR	1.2CR	17.3	
1	1986		190,610.55CR	0.1CR	17.8	
2	1986		570.20CR	0.0CR	21.3	
3	1986		17,534.46	0.0		
9	1986		21,245,780.23	8.9		
8	1986		257,983,356.45	107.5	10.6	
0	1987		2,510,025.11CR	1.0CR	17.1	
1	1987		156,562.92CR	0.1CR	17.9	
2	1987		214,152.87CR	0.1CR	20.1	
3	1987		1,216.91CR	0.0CR		
9	1987		20,308,042.77	7.9		
8	1987		275,409,441.41	106.8	10.7	
0	1988		2,858,504.58CR	1.0CR	18.2	
1	1988		241,118.55CR	0.1CR	17.3	
2	1988		1,675.63CR	0.0CR	24.2	
3	1988		11,640.49	0.0		
9	1988		23,038,182.80	8.4		
8	1988		295,357,965.94	107.2	10.8	
0	1989		3,096,479.55CR	1.0CR	18.0	
1	1989		204,433.26CR	0.1CR	17.9	
2	1989		432.21CR	0.0CR	27.5	
3	1989		3,546.88	0.0		
9	1989		24,932,065.52	8.4		
8	1989		316,992,233.32	107.3	10.8	
0	1990		3,357,461.71CR	1.1CR	18.0	
1	1990		183,229.40CR	0.1CR	16.1	
2	1990		297.19CR	0.0CR	32.9	
3	1990		156,216.34CR	0.0CR		
9	1990		27,394,541.44	8.6		
8	1990		340,689,570.12	107.5	10.9	
0	1991		3,072,733.97CR	0.9CR	18.7	
1	1991		261,431.20CR	0.1CR	16.5	
3	1991		257,453.03	0.1		
9	1991		23,801,620.51	7.0		
8	1991		361,414,478.49	106.1	11.1	
0	1992		2,988,549.69CR	0.8CR	19.4	
1	1992		210,708.18CR	0.1CR	15.9	
2	1992		457.26CR	0.0CR	12.2	
3	1992		1,557,248.52	0.4		
9	1992		22,622,051.47	6.3		
8	1992		382,394,063.35	105.8	11.4	

FLORIDA POWER AND LIGHT COMPANY

ACCOUNT 364 POLES, TOWERS AND FIXTURES

ANNUAL STATISTICS CLASSIFIED BY ACCOUNTING TRANSACTION

TR CD	TRAN YEAR	INST YEAR	TRANSACTION AMOUNT	CUMULATIVE PCT OR PCT OF BEG BAL	AVG AGE	UNAGED AMOUNT
0	1993		3,047,632.03CR	0.8CR	20.1	
1	1993		161,864.75CR	0.0CR	19.8	
2	1993		891.40CR	0.0CR	25.6	
3	1993		30,507.09	0.0		
7	1993		1,600,371.18CR	0.4CR	35.6	
9	1993		26,603,905.17	7.0		
8	1993		404,217,716.25	105.7	11.5	
0	1994		2,160,210.50CR	0.5CR	20.9	
1	1994		155,600.90CR	0.0CR	19.2	
3	1994		230,280.26	0.1		
7	1994		7,361.81CR	0.0CR	22.3	
9	1994		22,310,579.04	5.5		
8	1994		424,435,402.34	105.0	11.8	
0	1995		13,361,837.19CR	3.1CR	41.6	
1	1995		137,390.65CR	0.0CR	22.3	
3	1995		196,181.09	0.0		
7	1995		8,992.63CR	0.0CR	36.5	
9	1995		20,757,829.86	4.9		
8	1995		431,881,192.82	101.8	11.3	
0	1996		1,295,491.54CR	0.3CR	29.0	
1	1996		112,536.07CR	0.0CR	29.4	
2	1996		114.64CR	0.0CR	33.9	
3	1996		100.45	0.0		
9	1996		20,573,993.85	4.8		
8	1996		451,047,144.87	104.4	11.7	
0	1997		1,131,796.66CR	0.3CR	29.6	
1	1997		320,209.70CR	0.1CR	29.5	
2	1997		130,812.07CR	0.0CR	29.1	
3	1997		11,245.80	0.0		
9	1997		20,818,873.15	4.6		
8	1997		470,294,445.39	104.3	12.1	
0	1998		1,579,183.08CR	0.3CR	29.6	
1	1998		516,884.17CR	0.1CR	28.8	
2	1998		1,192.11CR	0.0CR	30.1	
9	1998		28,970,876.79	6.2		
8	1998		497,168,062.82	105.7	12.3	
0	1999		4,182,901.12CR	0.8CR	16.0	
1	1999		1,161,752.01CR	0.2CR	15.5	
2	1999		11,275.62CR	0.0CR	13.9	
9	1999		28,399,837.54	5.7		
8	1999		520,211,971.61	104.6	12.6	

FLORIDA POWER AND LIGHT COMPANY

ACCOUNT 364 POLES, TOWERS AND FIXTURES

ANNUAL STATISTICS CLASSIFIED BY ACCOUNTING TRANSACTION

TR CD	TRAN YEAR	INST YEAR	TRANSACTION AMOUNT	CUMULATIVE PCT OR PCT OF BEG BAL	AVG AGE	UNAGED AMOUNT
0	2000		5,889,235.51CR	1.1CR	16.0	
1	2000		761,070.30CR	0.1CR	16.2	
2	2000		8,729.33CR	0.0CR	17.9	
9	2000		31,527,139.68	6.1		
8	2000		545,080,076.15	104.8	12.8	
0	2001		3,982,649.39CR	0.7CR	16.9	
1	2001		968,662.16CR	0.2CR	16.3	
2	2001		5,697.58CR	0.0CR	16.1	
3	2001		6,440.07CR	0.0CR		
9	2001		30,166,084.29	5.5		
8	2001		570,282,711.24	104.6	13.1	
0	2002		3,291,555.87CR	0.6CR	24.0	
1	2002		519,603.38CR	0.1CR	25.1	
2	2002		343.74CR	0.0CR	31.0	
9	2002		35,253,948.25	6.2		
8	2002		601,725,156.50	105.5	13.2	
0	2003		3,077,190.01CR	0.5CR	24.7	
1	2003		883,920.38CR	0.1CR	22.7	
9	2003		36,745,303.46	6.1		
8	2003		634,509,349.57	105.4	13.3	
0	2004		2,636,562.20CR	0.4CR	25.2	
1	2004		822,583.77CR	0.1CR	23.7	
9	2004		32,213,196.81	5.1		
8	2004		663,263,400.41	104.5	13.6	
0	2005		2,017,338.26CR	0.3CR	25.7	
1	2005		546,294.67CR	0.1CR	24.4	
7	2005		3,543,145.68CR	0.5CR	23.1	
9	2005		42,977,264.34	6.5		
8	2005		700,133,886.14	105.6	13.7	
0	2006		5,319,627.33CR	0.8CR	25.8	
1	2006		923,053.62CR	0.1CR	22.3	
7	2006		3,386,352.62CR	0.5CR	25.6	
9	2006		66,395,840.96	9.5		
8	2006		756,900,693.53	108.1	13.3	
0	2007		5,322,160.58CR	0.7CR	24.8	
1	2007		968,769.34CR	0.1CR	22.3	
3	2007		1,090,035.53	0.1		
7	2007		175,622.84CR	0.0CR	24.9	
9	2007		46,177,778.22	6.1		
8	2007		797,701,954.52	105.4	13.4	

FLORIDA POWER AND LIGHT COMPANY

ACCOUNT 364 POLES, TOWERS AND FIXTURES

ANNUAL STATISTICS CLASSIFIED BY ACCOUNTING TRANSACTION

TR CD	TRAN YEAR	INST YEAR	TRANSACTION AMOUNT	CUMULATIVE PCT OF BEG BAL	PCT OR PCT BAL	AVG AGE	UNAGED AMOUNT
0	2008		5,632,406.81CR	0.7CR		24.4	
1	2008		721,217.34CR	0.1CR		24.1	
3	2008		13,365.66	0.0			
7	2008		186,410.06CR	0.0CR		23.9	
9	2008		64,531,620.90	8.1			
8	2008		855,706,906.87	107.3		13.3	
0	2009		5,115,348.54CR	0.6CR		24.2	
1	2009		833,732.54CR	0.1CR		23.7	
3	2009		31,435.25	0.0			
7	2009		838.43CR	0.0CR		30.3	
9	2009		64,637,716.12	7.6			
8	2009		914,426,138.73	106.9		13.2	
0	2010		6,298,430.72CR	0.7CR		25.3	
1	2010		1,235,552.54CR	0.1CR		21.4	
3	2010		65,833.79	0.0			
9	2010		60,014,133.89	6.6			
8	2010		966,972,123.15	105.7		13.3	
0	2011		6,583,168.49CR	0.7CR		26.2	
1	2011		116,238.63CR	0.0CR		5.6	
3	2011		32,688.38	0.0			
7	2011		29,092.49CR	0.0CR		6.0	
9	2011		62,416,403.42	6.5			
8	2011		1,022,692,715.34	105.8		13.4	
0	2012		6,924,236.41CR	0.7CR		27.2	
1	2012		266,191.45CR	0.0CR		23.8	
7	2012		11,371.60CR	0.0CR		27.0	
9	2012		76,633,584.36	7.5			
8	2012		1,092,124,500.24	106.8		13.3	
0	2013		8,435,916.23CR	0.8CR		27.5	
1	2013		1,056,631.06CR	0.1CR		24.1	
7	2013		5,095.01CR	0.0CR		23.3	
9	2013		100,683,272.01	9.2			
8	2013		1,183,310,129.95	108.3		13.0	
0	2014		12,896,657.80CR	1.1CR		26.1	
1	2014		649,817.26CR	0.1CR		24.0	
9	2014		149,024,632.84	12.6			
8	2014	1951	20,163.67	100.0			
8	2014	1952	2,993.41	100.0			
8	2014	1955	1,075.53	100.0			
8	2014	1957	416,621.31	100.0			
8	2014	1958	682,402.50	100.0			
8	2014	1959	1,018,024.17	99.9			
8	2014	1960	895,807.24	99.8			
8	2014	1961	674,104.66	99.8			

FLORIDA POWER AND LIGHT COMPANY

ACCOUNT 364 POLES, TOWERS AND FIXTURES

ANNUAL STATISTICS CLASSIFIED BY ACCOUNTING TRANSACTION

TR CD	TRAN YEAR	INST YEAR	TRANSACTION AMOUNT	CUMULATIVE PCT OR PCT OF BEG BAL	AVG AGE	UNAGED AMOUNT
8	2014	1962	822,964.97	99.7		
8	2014	1963	753,959.81	99.7		
8	2014	1964	753,131.00	99.6		
8	2014	1965	1,102,447.86	99.5		
8	2014	1966	1,050,492.57	99.5		
8	2014	1967	1,311,330.05	99.4		
8	2014	1968	1,787,304.47	99.3		
8	2014	1969	1,533,472.30	99.1		
8	2014	1970	4,013,615.53	99.0		
8	2014	1971	2,843,644.25	98.7		
8	2014	1972	4,086,646.59	98.5		
8	2014	1973	5,139,596.20	98.2		
8	2014	1974	4,509,459.71	97.8		
8	2014	1975	5,366,846.42	97.5		
8	2014	1976	4,755,248.85	97.1		
8	2014	1977	4,870,847.49	96.7		
8	2014	1978	5,892,293.24	96.3		
8	2014	1979	11,705,073.52	95.9		
8	2014	1980	11,151,210.53	95.0		
8	2014	1981	9,625,537.32	94.1		
8	2014	1982	8,376,733.18	93.4		
8	2014	1983	12,508,555.83	92.8		
8	2014	1984	15,424,146.27	91.8		
8	2014	1985	16,512,430.96	90.7		
8	2014	1986	16,964,250.37	89.4		
8	2014	1987	16,559,818.67	88.1		
8	2014	1988	18,827,490.77	86.9		
8	2014	1989	20,960,736.43	85.4		
8	2014	1990	23,042,678.07	83.9		
8	2014	1991	20,695,458.55	82.1		
8	2014	1992	19,847,787.48	80.5		
8	2014	1993	24,592,086.04	79.0		
8	2014	1994	19,952,713.00	77.2		
8	2014	1995	18,902,319.02	75.7		
8	2014	1996	18,510,552.48	74.2		
8	2014	1997	19,375,255.48	72.8		
8	2014	1998	27,102,306.70	71.3		
8	2014	1999	26,778,314.66	69.3		
8	2014	2000	29,512,439.65	67.3		
8	2014	2001	28,782,804.95	65.0		
8	2014	2002	33,840,204.06	62.8		
8	2014	2003	35,442,342.91	60.3		
8	2014	2004	31,155,814.67	57.6		
8	2014	2005	41,954,464.41	55.2		
8	2014	2006	65,166,319.03	52.0		
8	2014	2007	45,414,150.67	47.1		
8	2014	2008	63,702,936.47	43.7		
8	2014	2009	64,189,000.67	38.8		
8	2014	2010	59,632,588.81	34.0		
8	2014	2011	62,218,174.45	29.4		

FLORIDA POWER AND LIGHT COMPANY

ACCOUNT 364 POLES, TOWERS AND FIXTURES

ANNUAL STATISTICS CLASSIFIED BY ACCOUNTING TRANSACTION

TR CD	TRAN YEAR	INST YEAR	TRANSACTION AMOUNT	CUMULATIVE PCT OR PCT OF BEG BAL	AVG AGE	UNAGED AMOUNT
8	2014	2012	76,418,797.19	24.7		
8	2014	2013	100,615,367.93	18.9		
8	2014	2014	149,022,932.73	11.3		
8	2014		1,318,788,287.73	111.4	12.4	

FLORIDA POWER AND LIGHT COMPANY

ACCOUNT 364 POLES, TOWERS AND FIXTURES

TOTAL AGED DATA WITHIN EXPERIENCE BAND
(CODE 9s ARE DEVELOPED)

ACCT	GR	CO	TR CD	EXPERIENCE YEARS	CONTROL TOTAL
36400	00	00	9	1940	
36400	00	00	0	1941-2014	187,018,448.29-
36400	00	00	1	1941-2014	15,287,670.75-
36400	00	00	2	1941-2014	376,641.85-
36400	00	00	3	1941-2014	7,073,971.72-
36400	00	00	4	1941-2014	
36400	00	00	5	1941-2014	
36400	00	00	7	1941-2014	8,954,654.35-
36400	00	00	9	1941-2014	1,537,499,674.69
36400	00	00	8	2014	1,318,788,287.73

INPUT CONTROL TOTALS THROUGH 2014
FOR COMPARISON WITH LIFE TABLE COMPUTER PASS

TRAN CODE	----- T O T A L I N P U T D A T A -----		
	AGED	UNAGED	TOTAL
0	187,018,448.29-		187,018,448.29-
1	15,287,670.75-		15,287,670.75-
2	376,641.85-		376,641.85-
3	7,073,971.72-		7,073,971.72-
7	8,954,654.35-		8,954,654.35-
9	1,537,499,674.69		1,537,499,674.69
TOTAL DATA	1,318,788,287.73		1,318,788,287.73
8	1,318,788,287.73		1,318,788,287.73

FLORIDA POWER AND LIGHT COMPANY
ACCOUNT 364 POLES, TOWERS AND FIXTURES
MULTIPLE ORIGINAL GROUP LIFE TABLE

YEAR INSTALLED	AGE AT END OF 2014	PERCENT SURVIVING
2014	0.5	100.00
2013	1.5	99.94
2012	2.5	99.73
2011	3.5	99.71
2010	4.5	99.47
2009	5.5	99.46
2008	6.5	99.01
2007	7.5	98.69
2006	8.5	98.38
2005	9.5	97.96
2004	10.5	97.30
2003	11.5	97.24
2002	12.5	96.81
2001	13.5	96.38
2000	14.5	95.42
1999	15.5	95.32
1998	16.5	94.73
1997	17.5	93.90
1996	18.5	93.16
1995	19.5	92.00
1994	20.5	91.13
1993	21.5	90.48
1992	22.5	89.86
1991	23.5	89.24
1990	24.5	86.80
1989	25.5	86.43
1988	26.5	84.16
1987	27.5	84.20
1986	28.5	82.53
1985	29.5	80.78
1984	30.5	78.70
1983	31.5	79.56
1982	32.5	71.85
1981	33.5	67.60
1980	34.5	66.17
1979	35.5	72.28
1978	36.5	65.11
1977	37.5	64.15
1976	38.5	61.89
1975	39.5	60.64
1974	40.5	55.21
1973	41.5	56.39
1972	42.5	49.32
1971	43.5	50.29
1970	44.5	49.94
1969	45.5	46.21
1968	46.5	34.82
1967	47.5	29.63
1966	48.5	27.25
1965	49.5	29.76
1964	50.5	27.42

FLORIDA POWER AND LIGHT COMPANY
ACCOUNT 364 POLES, TOWERS AND FIXTURES
MULTIPLE ORIGINAL GROUP LIFE TABLE

YEAR INSTALLED	AGE AT END OF 2014	PERCENT SURVIVING
1963	51.5	28.14
1962	52.5	26.54
1961	53.5	24.99
1960	54.5	22.29
1959	55.5	22.16
1958	56.5	16.64
1957	57.5	10.09
1956	58.5	
1955	59.5	
1954	60.5	
1953	61.5	
1952	62.5	
1951	63.5	0.01
1950	64.5	
1949	65.5	
1948	66.5	
1947	67.5	
1946	68.5	
1945	69.5	
1944	70.5	
1943	71.5	
1942	72.5	
1941	73.5	

FLORIDA POWER AND LIGHT COMPANY
ACCOUNT 364 POLES, TOWERS AND FIXTURES
MULTIPLE ORIGINAL GROUP LIFE TABLE

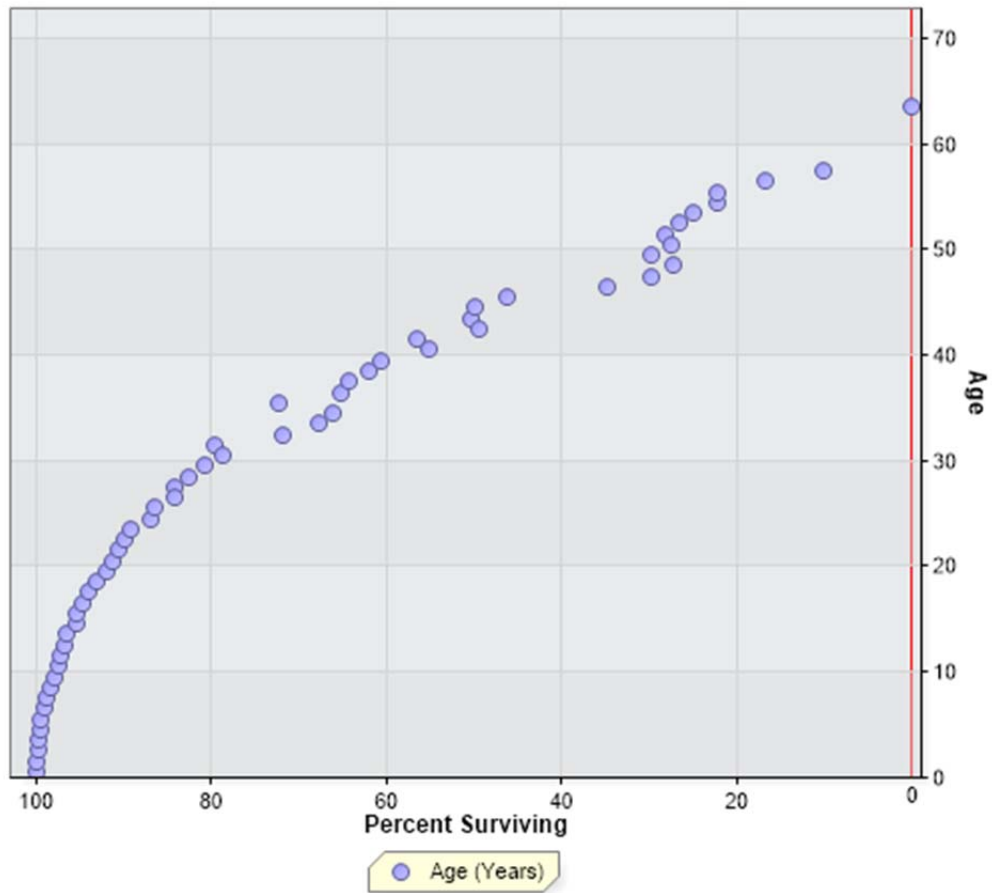

FLORIDA POWER AND LIGHT COMPANY

ACCOUNT 364.1 POLES, TOWERS AND FIXTURES - WOOD

POST AUDIT OF REPORTED ACCOUNTING ENTRIES

TRANSACTION YEAR EARLIER THAN INSTALLATION YEAR

ACCT	GR	CO	TR CD	TRAN YEAR	INST YEAR	TRANSACTION AMOUNT	ADJ TRAN YEAR
36410			9	2002	2003		
36410			9	2003	2004		

FLORIDA POWER AND LIGHT COMPANY

ACCOUNT 364.1 POLES, TOWERS AND FIXTURES - WOOD

POST AUDIT OF REPORTED ACCOUNTING ENTRIES

NET DEBIT ENTRIES NORMALLY CREDIT AND
NET CREDIT ENTRIES NORMALLY DEBIT

ACCT	GR	CO	TR CD	TRAN YEAR	INST YEAR	TRANSACTION AMOUNT	ADJ TRAN YEAR
36410			0	1996	1941	34.24	
						34.24	
36410			0	1942	1942	451,466.81	
						451,466.81	
36410			0	1993	1942	3,697.67	
36410	00		0	1993	1942	9,787.73	
36410	00		0	1993	1942	38.51	
36410			0	1993	1942	10,853.54-	
						2,670.37	
36410			0	1943	1943	133,482.30	
						133,482.30	
36410			0	1984	1943	370.64-	
36410			0	1984	1943	373.35	
						2.71	
36410	00		0	1996	1954	260.62	
						260.62	
36410			0	1970	1970	44.00	
						44.00	
36410			0	1996	1971	55.62-	
36410			0	1996	1971	149.54	
36410			0	1996	1971	2,025.20-	
36410	00		0	1996	1971	2,370.91	
						439.63	
36410			0	1979	1972	2,827.44	
						2,827.44	
36410	00		0	1996	1973	4,144.55	
36410			0	1996	1973	2,068.72-	
36410			0	1996	1973	40.82	
36410			0	1996	1973	165.19-	
						1,951.46	
36410			0	1996	1974	53.02	
36410			0	1996	1974	89.51-	
36410	00		0	1996	1974	1,164.11	
36410			0	1996	1974	0.02	
						1,127.64	

FLORIDA POWER AND LIGHT COMPANY

ACCOUNT 364.1 POLES, TOWERS AND FIXTURES - WOOD

POST AUDIT OF REPORTED ACCOUNTING ENTRIES

NET DEBIT ENTRIES NORMALLY CREDIT AND
NET CREDIT ENTRIES NORMALLY DEBIT

ACCT	GR	CO	TR CD	TRAN YEAR	INST YEAR	TRANSACTION AMOUNT	ADJ TRAN YEAR
36410	00		0	1997	1975	5,424.06	
36410			0	1997	1975	2,379.95-	
36410			0	1997	1975	95.80-	
36410			0	1997	1975	123.91	
						3,072.22	
36410	00		0	1997	1977	3,015.66	
36410			0	1997	1977	69.44	
						3,085.10	
36410			0	1997	1979	79.64	
36410	00		0	1997	1979	1,690.94	
						1,770.58	
36410			0	1998	1979	88.90-	
36410			0	1998	1979	485.74-	
36410			0	1998	1979	166.12	
36410			0	1998	1979	4,175.48-	
36410	00		0	1998	1979	5,089.31	
						505.31	
36410			0	1980	1980	16.23	
						16.23	
36410			0	1996	1980	145.20-	
36410			0	1996	1980	345.56	
36410	00		0	1996	1980	1,117.68	
						1,318.04	
36410			0	1997	1980	0.22	
36410			0	1997	1980	335.15-	
36410	00		0	1997	1980	5,163.33	
36410			0	1997	1980	267.55	
						5,095.95	
36410			0	1997	1981	0.01	
36410			0	1997	1981	190.27	
36410	00		0	1997	1981	829.31	
						1,019.59	
36410	00		0	1997	1982	5,774.64	
36410			0	1997	1982	500.29	
36410			0	1997	1982	1,008.90-	
						5,266.03	
36410			0	1996	1983	656.04	

FLORIDA POWER AND LIGHT COMPANY

ACCOUNT 364.1 POLES, TOWERS AND FIXTURES - WOOD

POST AUDIT OF REPORTED ACCOUNTING ENTRIES

NET DEBIT ENTRIES NORMALLY CREDIT AND
NET CREDIT ENTRIES NORMALLY DEBIT

ACCT	GR	CO	TR CD	TRAN YEAR	INST YEAR	TRANSACTION AMOUNT	ADJ TRAN YEAR
36410			0	1996	1983	2,283.31-	
36410			0	1996	1983	105.16-	
36410	00		0	1996	1983	2,892.24	
						1,159.81	
36410	00		0	1997	1983	1,284.53	
36410			0	1997	1983	1,153.56-	
36410			0	1997	1983	510.45-	
36410			0	1997	1983	433.13	
						53.65	
36410			0	1997	1984	474.81	
36410	00		0	1997	1984	3,185.35	
						3,660.16	
36410			0	1998	1984	338.61	
36410	00		0	1998	1984	3,802.83	
						4,141.44	
36410	00		0	1997	1985	6,016.68	
36410			0	1997	1985	80.22-	
36410			0	1997	1985	0.01	
36410			0	1997	1985	806.06	
36410			0	1997	1985	233.39-	
						6,509.14	
36410	00		0	1998	1985	9,839.48	
36410			0	1998	1985	378.94-	
36410			0	1998	1985	661.10	
						10,121.64	
36410	00		0	1997	1986	1,518.98	
36410			0	1997	1986	670.62	
36410			0	1997	1986	538.51-	
						1,651.09	
36410			0	1998	1986	930.89	
36410	00		0	1998	1986	5,034.53	
						5,965.42	
36410	00		0	1997	1987	6,917.43	
36410			0	1997	1987	379.50-	
36410			0	1997	1987	1,531.03	
36410			0	1997	1987	3,707.36-	
36410			0	1997	1987	1,716.42-	
36410			0	1997	1987	35.02	

FLORIDA POWER AND LIGHT COMPANY

ACCOUNT 364.1 POLES, TOWERS AND FIXTURES - WOOD

POST AUDIT OF REPORTED ACCOUNTING ENTRIES

NET DEBIT ENTRIES NORMALLY CREDIT AND
NET CREDIT ENTRIES NORMALLY DEBIT

ACCT	GR	CO	TR CD	TRAN YEAR	INST YEAR	TRANSACTION AMOUNT	ADJ TRAN YEAR
						2,680.20	
36410			0	1998	1987	936.23	
36410			0	1998	1987	18.34-	
36410	00		0	1998	1987	6,122.41	
						7,040.30	
36410			0	1997	1988	651.86	
36410			0	1997	1988	1,294.89-	
36410	00		0	1997	1988	1,294.89	
36410			0	1997	1988	249.20-	
						402.66	
36410			0	1998	1988	107.02-	
36410			0	1998	1988	1,539.22	
36410	00		0	1998	1988	10,135.93	
						11,568.13	
36410			0	1997	1989	414.54	
						414.54	
36410			0	1998	1989	723.70	
36410			0	1998	1989	99.61-	
36410	00		0	1998	1989	8,410.13	
						9,034.22	
36410			0	1994	1990	116.33	
						116.33	
36410			0	1998	1990	113.41	
36410	00		0	1998	1990	2,936.92	
						3,050.33	
36410			0	1994	1991	317.94	
						317.94	
36410			0	1995	1991	317.85	
						317.85	
36410			0	1993	1992	12.61	
						12.61	
36410			0	1996	1992	862.39	
						862.39	
36410			0	1994	1993	465.41	

FLORIDA POWER AND LIGHT COMPANY

ACCOUNT 364.1 POLES, TOWERS AND FIXTURES - WOOD

POST AUDIT OF REPORTED ACCOUNTING ENTRIES

NET DEBIT ENTRIES NORMALLY CREDIT AND
NET CREDIT ENTRIES NORMALLY DEBIT

ACCT	GR	CO	TR CD	TRAN YEAR	INST YEAR	TRANSACTION AMOUNT	ADJ TRAN YEAR
36410	00		0	1994	1993	4,946.54	
						5,411.95	
36410			0	1995	1993	261.52	
36410	00		0	1995	1993	2,880.94	
						3,142.46	
36410			0	1996	1993	2,812.31	
						2,812.31	
36410			0	1997	1993	427.32	
						427.32	
36410	00		0	1998	1993	5,532.40	
36410			0	1998	1993	213.66	
						5,746.06	
36410			0	1995	1994	62.00	
36410	00		0	1995	1994	8,226.70	
36410			0	1995	1994	2,721.42	
						11,010.12	
36410			0	2010	2007	69,519.76-	
36410	00		0	2010	2007	72,143.15	
						2,623.39	
36410			0	2010	2008	279.28-	
36410	00		0	2010	2008	65,801.12	
36410			0	2010	2008	41,386.14-	
						24,135.70	
36410			0	2013	2008	53,312.92-	
36410	00		0	2013	2008	48,994.96	
36410			0	2013	2008	2,446.48-	
36410	00		0	2013	2008	7,384.44	
36410			0	2013	2008	620.00	
36410	00		0	2010	2009	17,962.36	
36410			0	2010	2009	3,046.59-	
						14,915.77	
36410			0	2012	2009	23,408.91-	
36410	00		0	2012	2009	8,735.72	
36410	00		0	2012	2009	17,471.44	
						2,798.25	

FLORIDA POWER AND LIGHT COMPANY

ACCOUNT 364.1 POLES, TOWERS AND FIXTURES - WOOD

POST AUDIT OF REPORTED ACCOUNTING ENTRIES

NET DEBIT ENTRIES NORMALLY CREDIT AND
NET CREDIT ENTRIES NORMALLY DEBIT

ACCT	GR	CO	TR CD	TRAN YEAR	INST YEAR	TRANSACTION AMOUNT	ADJ TRAN YEAR
36410			0	2010	2010	598.09	
36410			0	2010	2010	37.06-	
						561.03	

FLORIDA POWER AND LIGHT COMPANY
 ACCOUNT 364.1 POLES, TOWERS AND FIXTURES - WOOD

ANNUAL STATISTICS, DOLLARS

ADDITIONS AND BALANCES

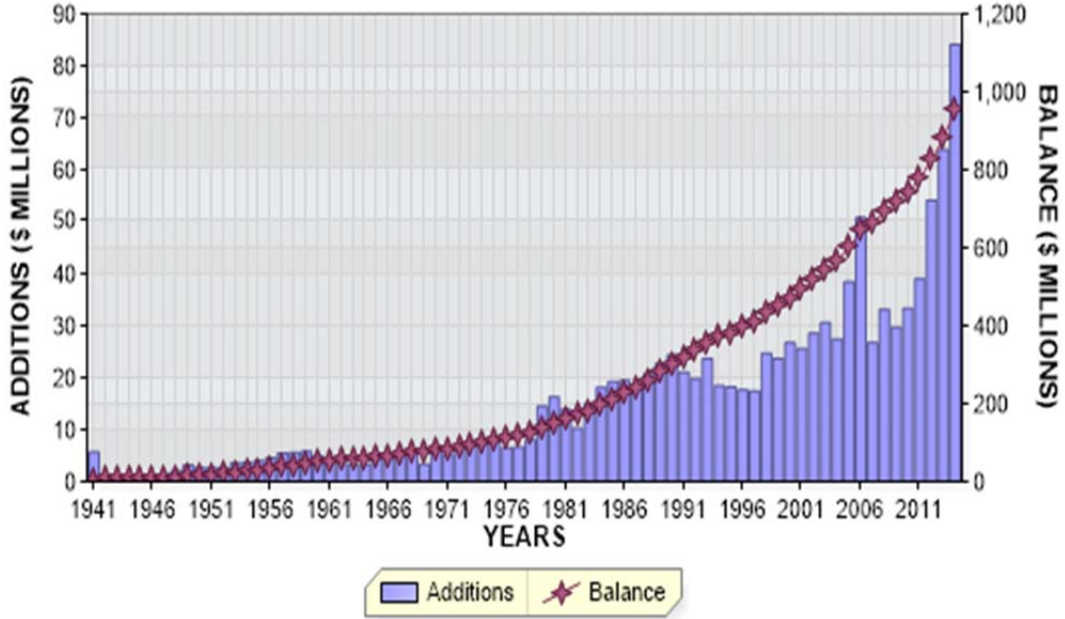

REGULAR RETIREMENTS

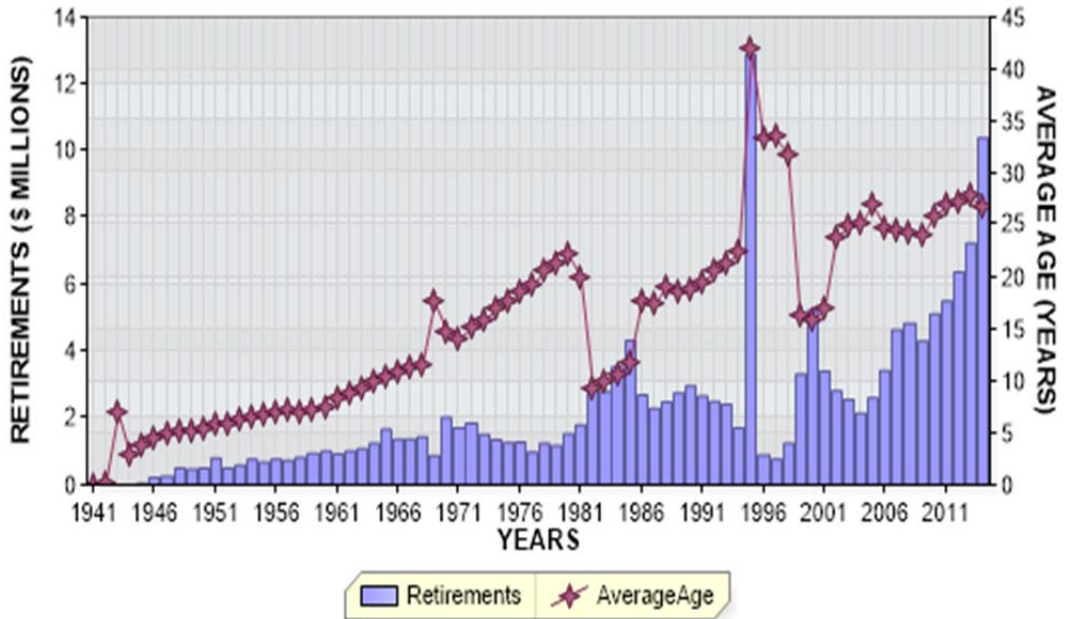

FLORIDA POWER AND LIGHT COMPANY
 ACCOUNT 364.1 POLES, TOWERS AND FIXTURES - WOOD
 ANNUAL STATISTICS, PERCENT OF BEGINNING BALANCES

ADDITIONS AND GROWTH



REGULAR RETIREMENTS



FLORIDA POWER AND LIGHT COMPANY

ACCOUNT 364.1 POLES, TOWERS AND FIXTURES - WOOD

ANNUAL STATISTICS CLASSIFIED BY ACCOUNTING TRANSACTION

TR CD	TRAN YEAR	INST YEAR	TRANSACTION AMOUNT	CUMULATIVE PCT OR PCT OF BEG BAL	AVG AGE	UNAGED AMOUNT
3	1941		172.66CR	0.0		
9	1941		5,736,420.97	0.0		
8	1941		5,736,248.31		0.5	
0	1942		278,329.41	4.9	0.2	
3	1942		107,341.55	1.9		
8	1942		6,121,919.27	106.7	1.4	
0	1943		25,273.60	0.4	6.9	
3	1943		39,522.81	0.6		
8	1943		6,186,715.68	101.1	2.4	
0	1944		81,172.01CR	1.3CR	2.8	
9	1944		163,205.95	2.6		
8	1944		6,268,749.62	101.3	3.3	
0	1945		110,165.41CR	1.8CR	3.8	
9	1945		251,119.31	4.0		
8	1945		6,409,703.52	102.2	4.1	
0	1946		220,985.66CR	3.4CR	4.5	
9	1946		731,354.81	11.4		
8	1946		6,920,072.67	108.0	4.6	
0	1947		260,635.59CR	3.8CR	5.0	
9	1947		1,576,416.11	22.8		
8	1947		8,235,853.19	119.0	4.7	
0	1948		502,523.28CR	6.1CR	5.1	
9	1948		2,047,479.66	24.9		
8	1948		9,780,809.57	118.8	4.6	
0	1949		474,068.62CR	4.8CR	5.1	
9	1949		3,207,346.73	32.8		
8	1949		12,514,087.68	127.9	4.3	
0	1950		506,046.00CR	4.0CR	5.3	
9	1950		2,684,701.42	21.5		
8	1950		14,692,743.10	117.4	4.4	
0	1951		797,332.30CR	5.4CR	5.8	
9	1951		2,653,831.68	18.1		
8	1951		16,549,242.48	112.6	4.6	
0	1952		498,852.00CR	3.0CR	5.9	
9	1952		2,707,426.40	16.4		
8	1952		18,757,816.88	113.3	4.8	

FLORIDA POWER AND LIGHT COMPANY

ACCOUNT 364.1 POLES, TOWERS AND FIXTURES - WOOD

ANNUAL STATISTICS CLASSIFIED BY ACCOUNTING TRANSACTION

TR CD	TRAN YEAR	INST YEAR	TRANSACTION AMOUNT	CUMULATIVE PCT OF OF BEG BAL	PCT BAL	AVG AGE	UNAGED AMOUNT
0	1953		589,570.00CR	3.1CR		6.2	
9	1953		3,628,569.27	19.3			
8	1953		21,796,816.15	116.2		4.9	
0	1954		762,749.44CR	3.5CR		6.4	
3	1954		260.62CR	0.0CR			
9	1954		3,723,205.99	17.1			
8	1954		24,757,012.08	113.6		5.1	
0	1955		680,931.00CR	2.8CR		6.7	
9	1955		3,982,078.13	16.1			
8	1955		28,058,159.21	113.3		5.2	
0	1956		777,346.00CR	2.8CR		6.9	
9	1956		4,601,395.00	16.4			
8	1956		31,882,208.21	113.6		5.4	
0	1957		730,317.00CR	2.3CR		7.0	
9	1957		5,561,832.67	17.4			
8	1957		36,713,723.88	115.2		5.5	
0	1958		819,581.00CR	2.2CR		6.9	
9	1958		5,582,490.62	15.2			
8	1958		41,476,633.50	113.0		5.7	
0	1959		939,789.49CR	2.3CR		7.2	
9	1959		5,808,461.78	14.0			
8	1959		46,345,305.79	111.7		5.9	
0	1960		1,014,488.00CR	2.2CR		7.5	
9	1960		4,914,718.52	10.6			
8	1960		50,245,536.31	108.4		6.2	
0	1961		919,086.00CR	1.8CR		8.3	
3	1961		820.39CR	0.0CR			
9	1961		3,185,700.56	6.3			
8	1961		52,511,330.48	104.5		6.8	
0	1962		1,011,785.00CR	1.9CR		8.6	
3	1962		1,771.67CR	0.0CR			
9	1962		3,605,699.71	6.9			
8	1962		55,103,473.52	104.9		7.3	
0	1963		1,079,384.00CR	2.0CR		9.3	
3	1963		865.69CR	0.0CR			
9	1963		3,223,010.84	5.8			
8	1963		57,246,234.67	103.9		7.8	

FLORIDA POWER AND LIGHT COMPANY

ACCOUNT 364.1 POLES, TOWERS AND FIXTURES - WOOD

ANNUAL STATISTICS CLASSIFIED BY ACCOUNTING TRANSACTION

TR CD	TRAN YEAR	INST YEAR	TRANSACTION AMOUNT	CUMULATIVE PCT OR PCT OF BEG BAL	AVG AGE	UNAGED AMOUNT
0	1964		1,246,169.00CR	2.2CR	9.9	
3	1964		885.82CR	0.0CR		
9	1964		3,352,045.93	5.9		
8	1964		59,351,225.78	103.7	8.3	
0	1965		1,664,808.00CR	2.8CR	10.3	
3	1965		420,906.54CR	0.7CR		
9	1965		4,377,099.45	7.4		
8	1965		61,642,610.69	103.9	8.7	
0	1966		1,365,725.00CR	2.2CR	10.8	
3	1966		137,827.74CR	0.2CR		
9	1966		4,568,028.36	7.4		
8	1966		64,707,086.31	105.0	9.0	
0	1967		1,371,162.00CR	2.1CR	11.3	
9	1967		5,238,740.39	8.1		
8	1967		68,574,664.70	106.0	9.3	
0	1968		1,438,053.00CR	2.1CR	11.6	
3	1968		30,420.28CR	0.0CR		
9	1968		6,035,914.69	8.8		
8	1968		73,142,106.11	106.7	9.4	
0	1969		880,563.00CR	1.2CR	17.6	
3	1969		1,441,798.18CR	2.0CR		
9	1969		3,390,670.16	4.6		
8	1969		74,210,415.09	101.5	10.1	
0	1970		2,023,840.08CR	2.7CR	14.7	
9	1970		6,982,705.48	9.4		
8	1970		79,169,280.49	106.7	10.0	
0	1971		1,713,547.06CR	2.2CR	14.1	
3	1971		392.28CR	0.0CR		
9	1971		5,274,581.51	6.7		
8	1971		82,729,922.66	104.5	10.3	
0	1972		1,840,037.58CR	2.2CR	15.0	
3	1972		2,811.70	0.0		
9	1972		6,924,696.50	8.4		
8	1972		87,817,393.28	106.1	10.3	
0	1973		1,503,944.22CR	1.7CR	15.8	
3	1973		9,568.09CR	0.0CR		
9	1973		7,703,332.00	8.8		
8	1973		94,007,212.97	107.0	10.4	

FLORIDA POWER AND LIGHT COMPANY

ACCOUNT 364.1 POLES, TOWERS AND FIXTURES - WOOD

ANNUAL STATISTICS CLASSIFIED BY ACCOUNTING TRANSACTION

TR CD	TRAN YEAR	INST YEAR	TRANSACTION AMOUNT	CUMULATIVE PCT OR PCT OF BEG BAL	AVG AGE	UNAGED AMOUNT
0	1974		1,352,746.69CR	1.4CR	16.9	
3	1974		1,231.07	0.0		
9	1974		7,165,153.85	7.6		
8	1974		99,820,851.20	106.2	10.5	
0	1975		1,260,532.96CR	1.3CR	17.5	
3	1975		961,484.01CR	1.0CR		
9	1975		7,646,266.73	7.7		
8	1975		105,245,100.96	105.4	10.7	
0	1976		1,277,873.29CR	1.2CR	18.5	
3	1976		34,766.73CR	0.0CR		
9	1976		6,481,655.73	6.2		
8	1976		110,414,116.67	104.9	10.9	
0	1977		985,109.33CR	0.9CR	19.2	
3	1977		2,800.95	0.0		
9	1977		6,594,941.04	6.0		
8	1977		116,026,749.33	105.1	11.2	
0	1978		1,250,336.85CR	1.1CR	20.5	
3	1978		13,736.53	0.0		
9	1978		8,082,460.34	7.0		
8	1978		122,872,609.35	105.9	11.3	
0	1979		1,183,957.94CR	1.0CR	21.2	
3	1979		94,652.39CR	0.1CR		
9	1979		14,504,058.14	11.8		
8	1979		136,098,057.16	110.8	11.0	
0	1980		1,527,252.00CR	1.1CR	22.1	
3	1980		360,988.73CR	0.3CR		
9	1980		16,327,956.53	12.0		
8	1980		150,537,772.96	110.6	10.7	
0	1981		1,795,445.88CR	1.2CR	19.9	
3	1981		146,532.85CR	0.1CR		
9	1981		13,868,212.71	9.2		
8	1981		162,464,006.94	107.9	10.6	
0	1982		2,953,566.85CR	1.8CR	9.3	
3	1982		64,361.63CR	0.0CR		
9	1982		10,305,652.70	6.3		
8	1982		169,751,731.16	104.5	11.0	
0	1983		2,805,606.77CR	1.7CR	9.9	
3	1983		2,461,755.80CR	1.5CR		
9	1983		14,925,087.75	8.8		
8	1983		179,409,456.34	105.7	11.1	

FLORIDA POWER AND LIGHT COMPANY

ACCOUNT 364.1 POLES, TOWERS AND FIXTURES - WOOD

ANNUAL STATISTICS CLASSIFIED BY ACCOUNTING TRANSACTION

TR CD	TRAN YEAR	INST YEAR	TRANSACTION AMOUNT	CUMULATIVE PCT OR PCT OF BEG BAL	AVG AGE	UNAGED AMOUNT
0	1984		3,520,448.61CR	2.0CR	10.5	
3	1984		96,390.69	0.1		
9	1984		18,126,009.13	10.1		
8	1984		194,111,407.55	108.2	11.0	
0	1985		4,324,096.50CR	2.2CR	11.7	
3	1985		22,059.34	0.0		
9	1985		19,212,437.70	9.9		
8	1985		209,021,808.09	107.7	11.0	
0	1986		2,688,033.74CR	1.3CR	17.6	
1	1986		190,610.55CR	0.1CR	17.8	
2	1986		570.20CR	0.0CR	21.3	
3	1986		17,534.46	0.0		
9	1986		19,479,824.44	9.3		
8	1986		225,639,952.50	108.0	10.9	
0	1987		2,289,201.48CR	1.0CR	17.3	
1	1987		156,562.92CR	0.1CR	17.9	
2	1987		214,152.87CR	0.1CR	20.1	
3	1987		52.95CR	0.0CR		
9	1987		18,532,261.53	8.2		
8	1987		241,512,243.81	107.0	11.0	
0	1988		2,483,676.95CR	1.0CR	19.0	
1	1988		241,118.55CR	0.1CR	17.3	
2	1988		1,675.63CR	0.0CR	24.2	
3	1988		4,048.00	0.0		
9	1988		20,747,725.84	8.6		
8	1988		259,537,546.52	107.5	11.0	
0	1989		2,757,001.42CR	1.1CR	18.5	
1	1989		204,433.26CR	0.1CR	17.9	
2	1989		432.21CR	0.0CR	27.5	
3	1989		3,546.88	0.0		
9	1989		22,715,664.75	8.8		
8	1989		279,294,891.26	107.6	11.0	
0	1990		2,967,970.98CR	1.1CR	18.7	
1	1990		183,229.40CR	0.1CR	16.1	
2	1990		297.19CR	0.0CR	32.9	
3	1990		156,621.28CR	0.1CR		
9	1990		24,341,439.93	8.7		
8	1990		300,328,212.34	107.5	11.0	

FLORIDA POWER AND LIGHT COMPANY

ACCOUNT 364.1 POLES, TOWERS AND FIXTURES - WOOD

ANNUAL STATISTICS CLASSIFIED BY ACCOUNTING TRANSACTION

TR CD	TRAN YEAR	INST YEAR	TRANSACTION AMOUNT	CUMULATIVE PCT OR PCT OF BEG BAL	AVG AGE	UNAGED AMOUNT
0	1991		2,654,700.81CR	0.9CR	19.5	
1	1991		261,431.20CR	0.1CR	16.5	
3	1991		198,745.92	0.1		
9	1991		21,074,370.83	7.0		
8	1991		318,685,197.08	106.1	11.1	
0	1992		2,498,636.46CR	0.8CR	20.6	
1	1992		210,708.18CR	0.1CR	15.9	
2	1992		457.26CR	0.0CR	12.2	
3	1992		1,557,118.39	0.5		
9	1992		19,790,941.62	6.2		
8	1992		337,323,455.19	105.8	11.5	
0	1993		2,413,878.99CR	0.7CR	21.2	
1	1993		161,864.75CR	0.0CR	19.8	
2	1993		891.40CR	0.0CR	25.6	
3	1993		4,370.77	0.0		
7	1993		1,600,371.18CR	0.5CR	35.6	
9	1993		23,720,711.13	7.0		
8	1993		356,871,530.77	105.8	11.5	
0	1994		1,704,487.99CR	0.5CR	22.5	
1	1994		155,600.90CR	0.0CR	19.2	
3	1994		221,759.58	0.1		
7	1994		7,361.81CR	0.0CR	22.3	
9	1994		18,457,227.06	5.2		
8	1994		373,683,066.71	104.7	11.9	
0	1995		12,890,510.23CR	3.4CR	42.0	
1	1995		137,390.65CR	0.0CR	22.3	
3	1995		24,043.69CR	0.0CR		
7	1995		8,992.63CR	0.0CR	36.5	
9	1995		18,271,966.40	4.9		
8	1995		378,894,095.91	101.4	11.3	
0	1996		900,710.40CR	0.2CR	33.2	
1	1996		112,536.07CR	0.0CR	29.4	
2	1996		114.64CR	0.0CR	33.9	
3	1996		100.45	0.0		
9	1996		17,616,569.98	4.6		
8	1996		395,497,405.23	104.4	11.7	
0	1997		768,181.03CR	0.2CR	33.4	
1	1997		320,209.70CR	0.1CR	29.5	
2	1997		130,812.07CR	0.0CR	29.1	
3	1997		3,131,035.83CR	0.8CR		
9	1997		17,493,753.12	4.4		
8	1997		408,640,919.72	103.3	12.0	

FLORIDA POWER AND LIGHT COMPANY

ACCOUNT 364.1 POLES, TOWERS AND FIXTURES - WOOD

ANNUAL STATISTICS CLASSIFIED BY ACCOUNTING TRANSACTION

TR CD	TRAN YEAR	INST YEAR	TRANSACTION AMOUNT	CUMULATIVE PCT OF	PCT OR BEG BAL	AVG AGE	UNAGED AMOUNT
0	1998		1,249,312.35CR	0.3CR		31.8	
1	1998		516,884.17CR	0.1CR		28.8	
2	1998		1,192.11CR	0.0CR		30.1	
3	1998		757,183.35CR	0.2CR			
9	1998		24,725,135.46	6.1			
8	1998		430,841,483.20	105.4		12.1	
0	1999		3,314,657.06CR	0.8CR		16.3	
1	1999		1,161,752.01CR	0.3CR		15.5	
2	1999		11,275.62CR	0.0CR		13.9	
9	1999		23,701,758.87	5.5			
8	1999		450,055,557.38	104.5		12.4	
0	2000		5,222,578.19CR	1.2CR		15.9	
1	2000		761,070.30CR	0.2CR		16.2	
2	2000		8,729.33CR	0.0CR		17.9	
9	2000		26,757,846.37	5.9			
8	2000		470,821,025.93	104.6		12.7	
0	2001		3,399,679.19CR	0.7CR		16.9	
1	2001		968,662.16CR	0.2CR		16.3	
2	2001		5,697.58CR	0.0CR		16.1	
3	2001		6,732.32CR	0.0CR			
9	2001		25,619,283.74	5.4			
8	2001		492,059,538.42	104.5		13.0	
0	2002		2,812,235.84CR	0.6CR		23.8	
1	2002		519,603.38CR	0.1CR		25.1	
2	2002		343.74CR	0.0CR		31.0	
9	2002		28,600,720.09	5.8			
8	2002		517,328,075.55	105.1		13.1	
0	2003		2,554,303.49CR	0.5CR		24.9	
1	2003		883,920.38CR	0.2CR		22.7	
9	2003		30,623,722.33	5.9			
8	2003		544,513,574.01	105.3		13.3	
0	2004		2,144,257.62CR	0.4CR		25.2	
1	2004		822,583.77CR	0.2CR		23.7	
9	2004		27,419,925.00	5.0			
8	2004		568,966,657.62	104.5		13.6	
0	2005		2,598,698.55CR	0.5CR		26.9	
1	2005		546,294.67CR	0.1CR		24.4	
7	2005		3,543,145.68CR	0.6CR		23.1	
9	2005		38,455,928.32	6.8			
8	2005		600,734,447.04	105.6		13.6	

FLORIDA POWER AND LIGHT COMPANY

ACCOUNT 364.1 POLES, TOWERS AND FIXTURES - WOOD

ANNUAL STATISTICS CLASSIFIED BY ACCOUNTING TRANSACTION

TR CD	TRAN YEAR	INST YEAR	TRANSACTION AMOUNT	CUMULATIVE PCT OR PCT OF BEG BAL	AVG AGE	UNAGED AMOUNT
0	2006		3,422,720.48CR	0.6CR	24.7	
1	2006		923,053.62CR	0.2CR	22.3	
7	2006		3,386,352.62CR	0.6CR	25.6	
9	2006		50,827,777.37	8.5		
8	2006		643,830,097.69	107.2	13.3	
0	2007		4,646,965.88CR	0.7CR	24.5	
1	2007		968,769.34CR	0.2CR	22.3	
3	2007		1,044,268.08	0.2		
7	2007		175,622.84CR	0.0CR	24.9	
9	2007		26,817,241.53	4.2		
8	2007		665,900,249.24	103.4	13.7	
0	2008		4,834,529.72CR	0.7CR	24.3	
1	2008		721,217.34CR	0.1CR	24.1	
3	2008		9,436.56	0.0		
7	2008		186,410.06CR	0.0CR	23.9	
9	2008		33,173,795.60	5.0		
8	2008		693,341,324.28	104.1	13.9	
0	2009		4,305,854.84CR	0.6CR	23.9	
1	2009		833,732.54CR	0.1CR	23.7	
3	2009		31,435.25	0.0		
7	2009		838.43CR	0.0CR	30.3	
9	2009		29,770,525.69	4.3		
8	2009		718,002,859.41	103.6	14.3	
0	2010		5,115,459.89CR	0.7CR	25.8	
1	2010		1,235,552.54CR	0.2CR	21.4	
3	2010		65,833.79	0.0		
9	2010		33,391,774.38	4.7		
8	2010		745,109,455.15	103.8	14.5	
0	2011		5,505,043.83CR	0.7CR	26.9	
1	2011		116,238.63CR	0.0CR	5.6	
3	2011		32,688.38	0.0		
7	2011		29,092.49CR	0.0CR	6.0	
9	2011		39,062,918.16	5.2		
8	2011		778,554,686.74	104.5	14.7	
0	2012		6,367,153.86CR	0.8CR	27.2	
1	2012		266,191.45CR	0.0CR	23.8	
7	2012		11,371.60CR	0.0CR	27.0	
9	2012		54,147,184.72	7.0		
8	2012		826,057,154.55	106.1	14.6	

FLORIDA POWER AND LIGHT COMPANY

ACCOUNT 364.1 POLES, TOWERS AND FIXTURES - WOOD

ANNUAL STATISTICS CLASSIFIED BY ACCOUNTING TRANSACTION

TR CD	TRAN YEAR	INST YEAR	TRANSACTION AMOUNT	CUMULATIVE PCT OF	PCT OR BEG BAL	AVG AGE	UNAGED AMOUNT
0	2013		7,233,989.41CR	0.9CR		27.7	
1	2013		1,056,631.06CR	0.1CR		24.1	
7	2013		5,095.01CR	0.0CR		23.3	
9	2013		63,877,371.66	7.7			
8	2013		881,638,810.73	106.7		14.4	
0	2014		10,390,967.60CR	1.2CR		26.7	
1	2014		649,817.26CR	0.1CR		24.0	
9	2014		84,125,149.86	9.5			
8	2014	1951	20,163.67	100.0			
8	2014	1952	2,993.41	100.0			
8	2014	1955	1,075.53	100.0			
8	2014	1957	393,606.78	100.0			
8	2014	1958	647,268.21	100.0			
8	2014	1959	972,454.53	99.9			
8	2014	1960	859,433.38	99.8			
8	2014	1961	525,165.25	99.7			
8	2014	1962	676,568.21	99.6			
8	2014	1963	612,289.15	99.6			
8	2014	1964	609,513.93	99.5			
8	2014	1965	932,103.40	99.4			
8	2014	1966	883,732.44	99.3			
8	2014	1967	1,081,199.21	99.3			
8	2014	1968	1,425,045.05	99.1			
8	2014	1969	1,128,978.36	99.0			
8	2014	1970	2,589,004.57	98.9			
8	2014	1971	2,075,148.92	98.6			
8	2014	1972	2,831,353.28	98.4			
8	2014	1973	3,515,514.29	98.1			
8	2014	1974	3,300,080.88	97.7			
8	2014	1975	3,983,013.18	97.4			
8	2014	1976	3,459,919.22	97.0			
8	2014	1977	3,377,916.69	96.6			
8	2014	1978	4,617,078.33	96.2			
8	2014	1979	9,760,908.83	95.8			
8	2014	1980	9,632,281.07	94.7			
8	2014	1981	8,867,098.11	93.7			
8	2014	1982	7,680,633.01	92.8			
8	2014	1983	11,426,819.76	92.0			
8	2014	1984	13,658,432.33	90.8			
8	2014	1985	15,047,322.70	89.4			
8	2014	1986	15,701,203.77	87.8			
8	2014	1987	15,176,324.18	86.1			
8	2014	1988	17,028,318.25	84.6			
8	2014	1989	19,104,754.18	82.8			
8	2014	1990	20,508,662.69	80.8			
8	2014	1991	18,353,196.28	78.6			
8	2014	1992	17,344,996.05	76.7			
8	2014	1993	22,023,283.70	74.9			
8	2014	1994	16,421,319.59	72.6			

FLORIDA POWER AND LIGHT COMPANY

ACCOUNT 364.1 POLES, TOWERS AND FIXTURES - WOOD

ANNUAL STATISTICS CLASSIFIED BY ACCOUNTING TRANSACTION

TR CD	TRAN YEAR	INST YEAR	TRANSACTION AMOUNT	CUMULATIVE PCT OR PCT OF BEG BAL	AVG AGE	UNAGED AMOUNT
8	2014	1995	16,599,238.02	70.9		
8	2014	1996	15,715,151.55	69.1		
8	2014	1997	16,216,859.28	67.5		
8	2014	1998	23,007,514.75	65.8		
8	2014	1999	22,256,385.17	63.4		
8	2014	2000	24,871,268.49	61.0		
8	2014	2001	24,357,172.10	58.4		
8	2014	2002	27,366,563.30	55.9		
8	2014	2003	29,415,819.30	53.0		
8	2014	2004	26,463,897.25	49.9		
8	2014	2005	37,499,158.09	47.2		
8	2014	2006	49,854,406.82	43.2		
8	2014	2007	26,406,050.84	38.0		
8	2014	2008	32,846,481.96	35.2		
8	2014	2009	29,565,017.03	31.8		
8	2014	2010	33,174,905.60	28.7		
8	2014	2011	38,935,179.51	25.2		
8	2014	2012	53,980,241.02	21.1		
8	2014	2013	63,812,241.53	15.5		
8	2014	2014	84,123,449.75	8.8		
8	2014		954,723,175.73	108.3	13.9	

FLORIDA POWER AND LIGHT COMPANY

ACCOUNT 364.1 POLES, TOWERS AND FIXTURES - WOOD

TOTAL AGED DATA WITHIN EXPERIENCE BAND
(CODE 9s ARE DEVELOPED)

ACCT	GR	CO	TR CD	EXPERIENCE YEARS	CONTROL TOTAL
36410	00	00	9	1940	
36410	00	00	0	1941-2014	163,893,425.68-
36410	00	00	1	1941-2014	15,287,670.75-
36410	00	00	2	1941-2014	376,641.85-
36410	00	00	3	1941-2014	6,769,120.37-
36410	00	00	4	1941-2014	
36410	00	00	5	1941-2014	
36410	00	00	7	1941-2014	8,954,654.35-
36410	00	00	9	1941-2014	1,150,004,688.73
36410	00	00	8	2014	954,723,175.73

INPUT CONTROL TOTALS THROUGH 2014
FOR COMPARISON WITH LIFE TABLE COMPUTER PASS

TRAN CODE	----- T O T A L I N P U T D A T A -----		
	AGED	UNAGED	TOTAL
0	163,893,425.68-		163,893,425.68-
1	15,287,670.75-		15,287,670.75-
2	376,641.85-		376,641.85-
3	6,769,120.37-		6,769,120.37-
7	8,954,654.35-		8,954,654.35-
9	1,150,004,688.73		1,150,004,688.73
TOTAL DATA	954,723,175.73		954,723,175.73
8	954,723,175.73		954,723,175.73

FLORIDA POWER AND LIGHT COMPANY

ACCOUNT 364.1 POLES, TOWERS AND FIXTURES - WOOD

MULTIPLE ORIGINAL GROUP LIFE TABLE

YEAR INSTALLED	AGE AT END OF 2014	PERCENT SURVIVING
2014	0.5	100.00
2013	1.5	99.90
2012	2.5	99.71
2011	3.5	99.71
2010	4.5	
2009	5.5	
2008	6.5	
2007	7.5	
2006	8.5	98.39
2005	9.5	97.89
2004	10.5	97.19
2003	11.5	96.99
2002	12.5	96.70
2001	13.5	96.21
2000	14.5	95.08
1999	15.5	95.13
1998	16.5	94.45
1997	17.5	93.69
1996	18.5	92.92
1995	19.5	91.90
1994	20.5	
1993	21.5	
1992	22.5	
1991	23.5	
1990	24.5	
1989	25.5	
1988	26.5	
1987	27.5	
1986	28.5	
1985	29.5	
1984	30.5	
1983	31.5	
1982	32.5	
1981	33.5	
1980	34.5	
1979	35.5	
1978	36.5	63.33
1977	37.5	
1976	38.5	59.40
1975	39.5	
1974	40.5	
1973	41.5	
1972	42.5	
1971	43.5	
1970	44.5	
1969	45.5	43.38
1968	46.5	39.44
1967	47.5	35.33
1966	48.5	32.41
1965	49.5	34.96
1964	50.5	28.63

FLORIDA POWER AND LIGHT COMPANY

ACCOUNT 364.1 POLES, TOWERS AND FIXTURES - WOOD

MULTIPLE ORIGINAL GROUP LIFE TABLE

YEAR INSTALLED	AGE AT END OF 2014	PERCENT SURVIVING
1963	51.5	28.90
1962	52.5	27.82
1961	53.5	25.50
1960	54.5	22.31
1959	55.5	22.22
1958	56.5	16.68
1957	57.5	10.02
1956	58.5	
1955	59.5	
1954	60.5	
1953	61.5	
1952	62.5	
1951	63.5	0.01
1950	64.5	
1949	65.5	
1948	66.5	
1947	67.5	
1946	68.5	
1945	69.5	
1944	70.5	
1943	71.5	
1942	72.5	
1941	73.5	

FLORIDA POWER AND LIGHT COMPANY

ACCOUNT 364.1 POLES, TOWERS AND FIXTURES - WOOD

MULTIPLE ORIGINAL GROUP LIFE TABLE

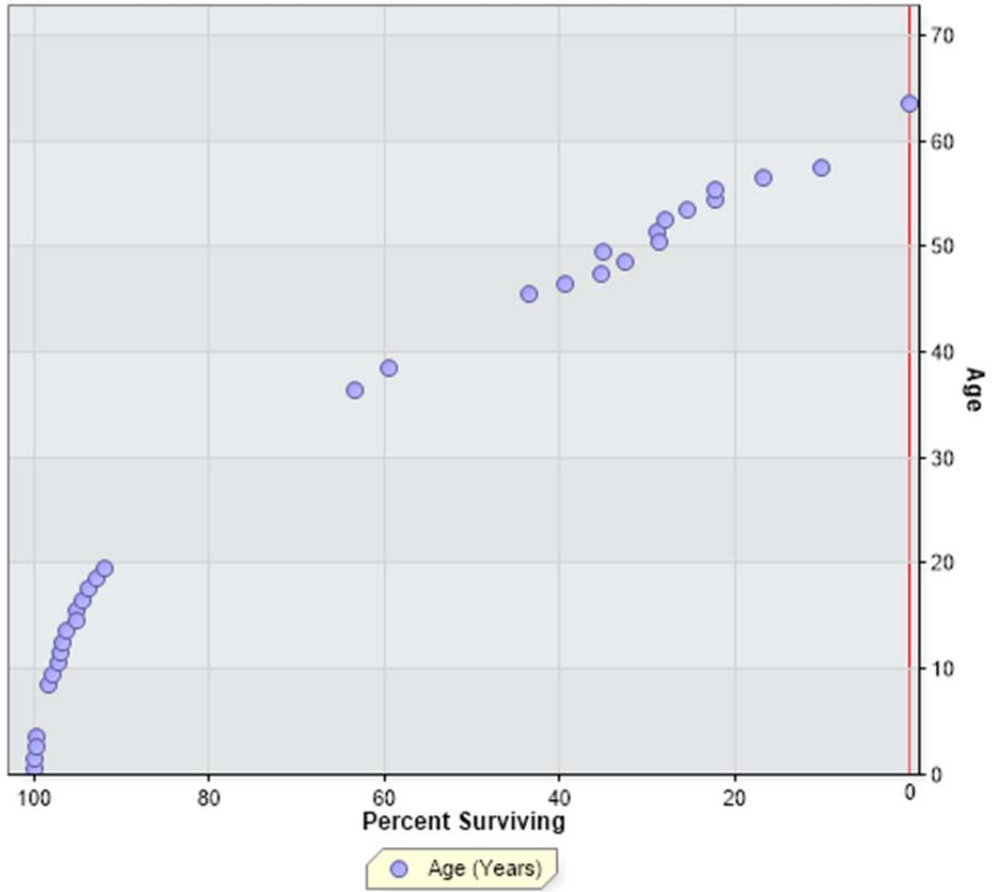

FLORIDA POWER AND LIGHT COMPANY

ACCOUNT 364.2 POLES, TOWERS AND FIXTURES - CONCRETE

POST AUDIT OF REPORTED ACCOUNTING ENTRIES

DEVELOPED CREDIT SURVIVING BALANCES

ACCT	GR	CO	TR CD	TRAN YEAR	INST YEAR	TRANSACTION AMOUNT	ADJ TRAN YEAR
BALANCE			8	2014	1943		
BALANCE			8	2013	1943		
BALANCE			8	2012	1943		
BALANCE			8	2011	1943		
BALANCE			8	2010	1943		
BALANCE			8	2009	1943		
BALANCE			8	2008	1943		
BALANCE			8	2007	1943		
BALANCE			8	2006	1943		
BALANCE			8	2005	1943		
BALANCE			8	2004	1943		
BALANCE			8	2003	1943		
BALANCE			8	2002	1943		
BALANCE			8	2001	1943		
BALANCE			8	2000	1943		
BALANCE			8	1999	1943		
BALANCE			8	1998	1943		
BALANCE			8	1997	1943		
BALANCE			8	1996	1943		
BALANCE			8	1995	1943		
BALANCE			8	1994	1943		
BALANCE			8	1993	1943		
BALANCE			8	1992	1943		
BALANCE			8	1991	1943		

FLORIDA POWER AND LIGHT COMPANY

ACCOUNT 364.2 POLES, TOWERS AND FIXTURES - CONCRETE

POST AUDIT OF REPORTED ACCOUNTING ENTRIES

DEVELOPED CREDIT SURVIVING BALANCES

ACCT	GR	CO	TR CD	TRAN YEAR	INST YEAR	TRANSACTION AMOUNT	ADJ TRAN YEAR
BALANCE			8	1990	1943		
BALANCE			8	1989	1943		
BALANCE			8	1988	1943		
BALANCE			8	1987	1943		
BALANCE			8	1986	1943		
BALANCE			8	1985	1943		
BALANCE			8	1984	1943		
BALANCE			8	1983	1943		
BALANCE			8	1982	1943		
BALANCE			8	1981	1943		
BALANCE			8	1980	1943		
BALANCE			8	1979	1943		
BALANCE			8	1978	1943		
BALANCE			8	1977	1943		
BALANCE			8	1976	1943		
BALANCE			8	1975	1943		
BALANCE			8	1974	1943		
BALANCE			8	1973	1943		
BALANCE			8	1972	1943		
BALANCE			8	1971	1943		
BALANCE			8	1970	1943		
BALANCE			8	1969	1943		
BALANCE			8	1968	1943		
BALANCE			8	1967	1943		

FLORIDA POWER AND LIGHT COMPANY

ACCOUNT 364.2 POLES, TOWERS AND FIXTURES - CONCRETE

POST AUDIT OF REPORTED ACCOUNTING ENTRIES

DEVELOPED CREDIT SURVIVING BALANCES

ACCT	GR	CO	TR CD	TRAN YEAR	INST YEAR	TRANSACTION AMOUNT	ADJ TRAN YEAR
BALANCE			8	1966	1943		
BALANCE			8	1965	1943		
BALANCE			8	1964	1943		
BALANCE			8	1963	1943		
BALANCE			8	1962	1943		
BALANCE			8	1961	1943		
BALANCE			8	1960	1943		
BALANCE			8	1959	1943		
BALANCE			8	1958	1943		
BALANCE			8	1957	1943		
BALANCE			8	1956	1943		
BALANCE			8	1955	1943		
BALANCE			8	1954	1943		
BALANCE			8	1953	1943		
BALANCE			8	1952	1943		
BALANCE			8	1951	1943		
BALANCE			8	1950	1943		
BALANCE			8	1949	1943		
BALANCE			8	1948	1943		
BALANCE			8	1947	1943		
BALANCE			8	1946	1943		
BALANCE			8	1945	1943		
BALANCE			8	1944	1943		
BALANCE			8	1943	1943		
36420			3	1943	1943	1,033.45-	

FLORIDA POWER AND LIGHT COMPANY

ACCOUNT 364.2 POLES, TOWERS AND FIXTURES - CONCRETE

POST AUDIT OF REPORTED ACCOUNTING ENTRIES

DEVELOPED CREDIT SURVIVING BALANCES

ACCT	GR	CO	TR CD	TRAN YEAR	INST YEAR	TRANSACTION AMOUNT	ADJ TRAN YEAR
BALANCE			9	1943	1943	1,033.45-	
BALANCE			8	2014	1951		
BALANCE			8	2013	1951		
BALANCE			8	2012	1951		
BALANCE			8	2011	1951		
BALANCE			8	2010	1951		
BALANCE			8	2009	1951		
BALANCE			8	2008	1951		
BALANCE			8	2007	1951		
BALANCE			8	2006	1951		
BALANCE			8	2005	1951		
BALANCE			8	2004	1951		
BALANCE			8	2003	1951		
BALANCE			8	2002	1951		
BALANCE			8	2001	1951		
BALANCE			8	2000	1951		
BALANCE			8	1999	1951		
BALANCE			8	1998	1951		
BALANCE			8	1997	1951		
36420			3	1997	1951	429.26-	
BALANCE			8	1996	1951	429.26-	
36420			0	1996	1951	429.26	
BALANCE			8	1995	1951		
BALANCE			8	1994	1951		
BALANCE			8	1993	1951		

FLORIDA POWER AND LIGHT COMPANY

ACCOUNT 364.2 POLES, TOWERS AND FIXTURES - CONCRETE

POST AUDIT OF REPORTED ACCOUNTING ENTRIES

DEVELOPED CREDIT SURVIVING BALANCES

ACCT	GR	CO	TR CD	TRAN YEAR	INST YEAR	TRANSACTION AMOUNT	ADJ TRAN YEAR
BALANCE			8	1992	1951		
BALANCE			8	1991	1951		
BALANCE			8	1990	1951		
BALANCE			8	1989	1951		
BALANCE			8	1988	1951		
BALANCE			8	1987	1951		
BALANCE			8	1986	1951		
BALANCE			8	1985	1951		
BALANCE			8	1984	1951		
BALANCE			8	1983	1951		
BALANCE			8	1982	1951		
BALANCE			8	1981	1951		
BALANCE			8	1980	1951		
BALANCE			8	1979	1951		
BALANCE			8	1978	1951		
BALANCE			8	1977	1951		
BALANCE			8	1976	1951		
BALANCE			8	1975	1951		
BALANCE			8	1974	1951		
BALANCE			8	1973	1951		
BALANCE			8	1972	1951		
BALANCE			8	1971	1951		
BALANCE			8	1970	1951		
BALANCE			8	1969	1951		

FLORIDA POWER AND LIGHT COMPANY

ACCOUNT 364.2 POLES, TOWERS AND FIXTURES - CONCRETE

POST AUDIT OF REPORTED ACCOUNTING ENTRIES

DEVELOPED CREDIT SURVIVING BALANCES

ACCT	GR	CO	TR CD	TRAN YEAR	INST YEAR	TRANSACTION AMOUNT	ADJ TRAN YEAR
BALANCE			8	1968	1951		
BALANCE			8	1967	1951		
BALANCE			8	1966	1951		
BALANCE			8	1965	1951		
BALANCE			8	1964	1951		
BALANCE			8	1963	1951		
BALANCE			8	1962	1951		
BALANCE			8	1961	1951		
BALANCE			8	1960	1951		
BALANCE			8	1959	1951		
BALANCE			8	1958	1951		
BALANCE			8	1957	1951		
BALANCE			8	1956	1951		
BALANCE			8	1955	1951		
BALANCE			8	1954	1951		
BALANCE			8	1953	1951		
BALANCE			8	1952	1951		
BALANCE			8	1951	1951		
BALANCE			9	1951	1951		
BALANCE			8	2014	1958	35,134.29	
36420			0	2014	1958	11,662.36	
BALANCE			8	2013	1958	46,796.65	
36420			0	2013	1958	2,336.42	
BALANCE			8	2012	1958	49,133.07	
36420			0	2012	1958	584.10	
BALANCE			8	2011	1958	49,717.17	
36420			0	2011	1958	1,750.97	

FLORIDA POWER AND LIGHT COMPANY

ACCOUNT 364.2 POLES, TOWERS AND FIXTURES - CONCRETE

POST AUDIT OF REPORTED ACCOUNTING ENTRIES

DEVELOPED CREDIT SURVIVING BALANCES

ACCT	GR	CO	TR CD	TRAN YEAR	INST YEAR	TRANSACTION AMOUNT	ADJ TRAN YEAR
BALANCE			8	2010	1958	51,468.14	
36420			0	2010	1958	1,750.97	
BALANCE			8	2009	1958	53,219.11	
36420			0	2009	1958	4,084.70	
BALANCE			8	2008	1958	57,303.81	
36420			0	2008	1958	1,166.87	
BALANCE			8	2007	1958	58,470.68	
36420			0	2007	1958	2,336.44	
BALANCE			8	2006	1958	60,807.12	
36420			0	2006	1958	3,504.64	
BALANCE			8	2005	1958	64,311.76	
36420			0	2005	1958	1,750.98	
BALANCE			8	2004	1958	66,062.74	
BALANCE			8	2003	1958	66,062.74	
36420			0	2003	1958	1,166.87	
BALANCE			8	2002	1958	67,229.61	
BALANCE			8	2001	1958	67,229.61	
36420			0	2001	1958	1,780.17	
BALANCE			8	2000	1958	69,009.78	
36420			0	2000	1958	1,780.17	
36420			3	2000	1958		
BALANCE			8	1999	1958	70,789.95	
36420			0	1999	1958	1,186.78	
BALANCE			8	1998	1958	71,976.73	
36420			0	1998	1958	2,373.56	
36420			3	1998	1958	19,567.21-	
BALANCE			8	1997	1958	54,783.08	
36420			0	1997	1958	1,780.17	
36420			3	1997	1958	58,514.94-	
BALANCE			8	1996	1958	1,951.69-	
36420			0	1996	1958	1,186.78	
BALANCE			8	1995	1958	764.91-	

FLORIDA POWER AND LIGHT COMPANY

ACCOUNT 364.2 POLES, TOWERS AND FIXTURES - CONCRETE

POST AUDIT OF REPORTED ACCOUNTING ENTRIES

DEVELOPED CREDIT SURVIVING BALANCES

ACCT	GR	CO	TR CD	TRAN YEAR	INST YEAR	TRANSACTION AMOUNT	ADJ TRAN YEAR
BALANCE			8	1994	1958	764.91-	
BALANCE			8	1993	1958	764.91-	
BALANCE			8	1992	1958	764.91-	
BALANCE			8	1991	1958	764.91-	
BALANCE			8	1990	1958	764.91-	
BALANCE			8	1989	1958	764.91-	
BALANCE			8	1988	1958	764.91-	
BALANCE			8	1987	1958	764.91-	
BALANCE			8	1986	1958	764.91-	
BALANCE			8	1985	1958	764.91-	
BALANCE			8	1984	1958	764.91-	
BALANCE			8	1983	1958	764.91-	
BALANCE			8	1982	1958	764.91-	
BALANCE			8	1981	1958	764.91-	
BALANCE			8	1980	1958	764.91-	
BALANCE			8	1979	1958	764.91-	
BALANCE			8	1978	1958	764.91-	
BALANCE			8	1977	1958	764.91-	
BALANCE			8	1976	1958	764.91-	
BALANCE			8	1975	1958	764.91-	
BALANCE			8	1974	1958	764.91-	
BALANCE			8	1973	1958	764.91-	
BALANCE			8	1972	1958	764.91-	
BALANCE			8	1971	1958	764.91-	

FLORIDA POWER AND LIGHT COMPANY

ACCOUNT 364.2 POLES, TOWERS AND FIXTURES - CONCRETE

POST AUDIT OF REPORTED ACCOUNTING ENTRIES

DEVELOPED CREDIT SURVIVING BALANCES

ACCT	GR	CO	TR CD	TRAN YEAR	INST YEAR	TRANSACTION AMOUNT	ADJ TRAN YEAR
BALANCE			8	1970	1958	764.91-	
BALANCE			8	1969	1958	764.91-	
BALANCE			8	1968	1958	764.91-	
BALANCE			8	1967	1958	764.91-	
BALANCE			8	1966	1958	764.91-	
BALANCE			8	1965	1958	764.91-	
BALANCE			8	1964	1958	764.91-	
BALANCE			8	1963	1958	764.91-	
BALANCE			8	1962	1958	764.91-	
BALANCE			8	1961	1958	764.91-	
BALANCE			8	1960	1958	764.91-	
BALANCE			8	1959	1958	764.91-	
BALANCE			8	1958	1958	764.91-	
BALANCE			9	1958	1958	764.91-	
BALANCE			8	2014	1959	45,569.64	
36420			0	2014	1959	12,728.22	
BALANCE			8	2013	1959	58,297.86	
36420			0	2013	1959	3,027.85	
BALANCE			8	2012	1959	61,325.71	
36420			0	2012	1959	605.57	
BALANCE			8	2011	1959	61,931.28	
36420			0	2011	1959	3,650.61	
BALANCE			8	2010	1959	65,581.89	
36420			0	2010	1959	3,631.93	
BALANCE			8	2009	1959	69,213.82	
36420			0	2009	1959	3,024.87	
BALANCE			8	2008	1959	72,238.69	
36420			0	2008	1959	3,026.36	

FLORIDA POWER AND LIGHT COMPANY

ACCOUNT 364.2 POLES, TOWERS AND FIXTURES - CONCRETE

POST AUDIT OF REPORTED ACCOUNTING ENTRIES

DEVELOPED CREDIT SURVIVING BALANCES

ACCT	GR	CO	TR CD	TRAN YEAR	INST YEAR	TRANSACTION AMOUNT	ADJ TRAN YEAR
BALANCE			8	2007	1959	75,265.05	
36420			0	2007	1959	2,286.52	
BALANCE			8	2006	1959	77,551.57	
36420			0	2006	1959	6,054.22	
BALANCE			8	2005	1959	83,605.79	
BALANCE			8	2004	1959	83,605.79	
BALANCE			8	2003	1959	83,605.79	
36420			0	2003	1959	3,066.71	
BALANCE			8	2002	1959	86,672.50	
BALANCE			8	2001	1959	86,672.50	
36420			0	2001	1959	2,424.08	
BALANCE			8	2000	1959	89,096.58	
36420			0	2000	1959	3,636.12	
36420			3	2000	1959		
BALANCE			8	1999	1959	92,732.70	
36420			0	1999	1959	1,818.06	
BALANCE			8	1998	1959	94,550.76	
36420			0	1998	1959	3,636.12	
36420			3	1998	1959	22,998.63-	
BALANCE			8	1997	1959	75,188.25	
36420			0	1997	1959	2,424.08	
36420			3	1997	1959	79,130.51-	
BALANCE			8	1996	1959	1,518.18-	
36420			0	1996	1959	1,212.04	
BALANCE			8	1995	1959	306.14-	
BALANCE			8	1994	1959	306.14-	
BALANCE			8	1993	1959	306.14-	
BALANCE			8	1992	1959	306.14-	
BALANCE			8	1991	1959	306.14-	
BALANCE			8	1990	1959	306.14-	

FLORIDA POWER AND LIGHT COMPANY

ACCOUNT 364.2 POLES, TOWERS AND FIXTURES - CONCRETE

POST AUDIT OF REPORTED ACCOUNTING ENTRIES

DEVELOPED CREDIT SURVIVING BALANCES

ACCT	GR	CO	TR CD	TRAN YEAR	INST YEAR	TRANSACTION AMOUNT	ADJ TRAN YEAR
BALANCE			8	1989	1959	306.14-	
BALANCE			8	1988	1959	306.14-	
BALANCE			8	1987	1959	306.14-	
BALANCE			8	1986	1959	306.14-	
BALANCE			8	1985	1959	306.14-	
BALANCE			8	1984	1959	306.14-	
BALANCE			8	1983	1959	306.14-	
BALANCE			8	1982	1959	306.14-	
BALANCE			8	1981	1959	306.14-	
BALANCE			8	1980	1959	306.14-	
BALANCE			8	1979	1959	306.14-	
BALANCE			8	1978	1959	306.14-	
BALANCE			8	1977	1959	306.14-	
BALANCE			8	1976	1959	306.14-	
BALANCE			8	1975	1959	306.14-	
BALANCE			8	1974	1959	306.14-	
BALANCE			8	1973	1959	306.14-	
BALANCE			8	1972	1959	306.14-	
BALANCE			8	1971	1959	306.14-	
BALANCE			8	1970	1959	306.14-	
BALANCE			8	1969	1959	306.14-	
BALANCE			8	1968	1959	306.14-	
BALANCE			8	1967	1959	306.14-	
BALANCE			8	1966	1959	306.14-	

FLORIDA POWER AND LIGHT COMPANY

ACCOUNT 364.2 POLES, TOWERS AND FIXTURES - CONCRETE

POST AUDIT OF REPORTED ACCOUNTING ENTRIES

DEVELOPED CREDIT SURVIVING BALANCES

ACCT	GR	CO	TR CD	TRAN YEAR	INST YEAR	TRANSACTION AMOUNT	ADJ TRAN YEAR
BALANCE			8	1965	1959	306.14-	
BALANCE			8	1964	1959	306.14-	
BALANCE			8	1963	1959	306.14-	
BALANCE			8	1962	1959	306.14-	
BALANCE			8	1961	1959	306.14-	
BALANCE			8	1960	1959	306.14-	
BALANCE			8	1959	1959	306.14-	
BALANCE			9	1959	1959	306.14-	
BALANCE			8	2014	1960	36,373.86	
36420			0	2014	1960	8,776.66	
BALANCE			8	2013	1960	45,150.52	
36420			0	2013	1960	1,875.17	
BALANCE			8	2012	1960	47,025.69	
36420			0	2012	1960	1,207.95	
BALANCE			8	2011	1960	48,233.64	
36420			0	2011	1960	1,277.41	
BALANCE			8	2010	1960	49,511.05	
36420			0	2010	1960	2,527.77	
BALANCE			8	2009	1960	52,038.82	
36420			0	2009	1960	1,251.10	
BALANCE			8	2008	1960	53,289.92	
36420			0	2008	1960	625.55	
BALANCE			8	2007	1960	53,915.47	
36420			0	2007	1960	625.55	
BALANCE			8	2006	1960	54,541.02	
36420			0	2006	1960	5,608.15	
36420			3	2006	1960		
BALANCE			8	2005	1960	60,149.17	
36420			0	2005	1960	1,831.13	
BALANCE			8	2004	1960	61,980.30	

FLORIDA POWER AND LIGHT COMPANY

ACCOUNT 364.2 POLES, TOWERS AND FIXTURES - CONCRETE

POST AUDIT OF REPORTED ACCOUNTING ENTRIES

DEVELOPED CREDIT SURVIVING BALANCES

ACCT	GR	CO	TR CD	TRAN YEAR	INST YEAR	TRANSACTION AMOUNT	ADJ TRAN YEAR
36420			0	2004	1960	2,499.98	
BALANCE			8	2003	1960	64,480.28	
36420			0	2003	1960	1,874.43	
BALANCE			8	2002	1960	66,354.71	
36420			0	2002	1960	3,124.79	
BALANCE			8	2001	1960	69,479.50	
BALANCE			8	2000	1960	69,479.50	
36420			0	2000	1960	1,262.54	
36420			3	2000	1960		
BALANCE			8	1999	1960	70,742.04	
36420			0	1999	1960	1,262.54	
BALANCE			8	1998	1960	72,004.58	
36420			0	1998	1960	1,893.81	
36420			3	1998	1960	21,469.89-	
BALANCE			8	1997	1960	52,428.50	
36420			0	1997	1960	631.27	
36420			3	1997	1960	55,496.66-	
BALANCE			8	1996	1960	2,436.89-	
36420			0	1996	1960	1,893.81	
BALANCE			8	1995	1960	543.08-	
BALANCE			8	1994	1960	543.08-	
BALANCE			8	1993	1960	543.08-	
BALANCE			8	1992	1960	543.08-	
BALANCE			8	1991	1960	543.08-	
BALANCE			8	1990	1960	543.08-	
BALANCE			8	1989	1960	543.08-	
BALANCE			8	1988	1960	543.08-	
BALANCE			8	1987	1960	543.08-	
BALANCE			8	1986	1960	543.08-	

FLORIDA POWER AND LIGHT COMPANY

ACCOUNT 364.2 POLES, TOWERS AND FIXTURES - CONCRETE

POST AUDIT OF REPORTED ACCOUNTING ENTRIES

DEVELOPED CREDIT SURVIVING BALANCES

ACCT	GR	CO	TR CD	TRAN YEAR	INST YEAR	TRANSACTION AMOUNT	ADJ TRAN YEAR
BALANCE			8	1985	1960	543.08-	
BALANCE			8	1984	1960	543.08-	
BALANCE			8	1983	1960	543.08-	
BALANCE			8	1982	1960	543.08-	
BALANCE			8	1981	1960	543.08-	
BALANCE			8	1980	1960	543.08-	
BALANCE			8	1979	1960	543.08-	
BALANCE			8	1978	1960	543.08-	
BALANCE			8	1977	1960	543.08-	
BALANCE			8	1976	1960	543.08-	
BALANCE			8	1975	1960	543.08-	
BALANCE			8	1974	1960	543.08-	
BALANCE			8	1973	1960	543.08-	
BALANCE			8	1972	1960	543.08-	
BALANCE			8	1971	1960	543.08-	
BALANCE			8	1970	1960	543.08-	
BALANCE			8	1969	1960	543.08-	
BALANCE			8	1968	1960	543.08-	
BALANCE			8	1967	1960	543.08-	
BALANCE			8	1966	1960	543.08-	
BALANCE			8	1965	1960	543.08-	
BALANCE			8	1964	1960	543.08-	
BALANCE			8	1963	1960	543.08-	
BALANCE			8	1962	1960	543.08-	

FLORIDA POWER AND LIGHT COMPANY

ACCOUNT 364.2 POLES, TOWERS AND FIXTURES - CONCRETE

POST AUDIT OF REPORTED ACCOUNTING ENTRIES

DEVELOPED CREDIT SURVIVING BALANCES

ACCT	GR	CO	TR CD	TRAN YEAR	INST YEAR	TRANSACTION AMOUNT	ADJ TRAN YEAR
BALANCE			8	1961	1960	543.08-	
BALANCE			8	1960	1960	543.08-	
BALANCE			9	1960	1960	543.08-	
BALANCE			8	2014	1961	148,939.41	
36420			0	2014	1961	14,175.38	
BALANCE			8	2013	1961	163,114.79	
36420			0	2013	1961	4,484.99	
BALANCE			8	2012	1961	167,599.78	
36420			0	2012	1961	1,977.80	
BALANCE			8	2011	1961	169,577.58	
36420			0	2011	1961	6,764.93	
BALANCE			8	2010	1961	176,342.51	
36420			0	2010	1961	5,787.24	
BALANCE			8	2009	1961	182,129.75	
36420			0	2009	1961	5,060.03	
BALANCE			8	2008	1961	187,189.78	
36420			0	2008	1961	5,517.48	
BALANCE			8	2007	1961	192,707.26	
36420			0	2007	1961	6,165.43	
36420			3	2007	1961		
BALANCE			8	2006	1961	198,872.69	
36420			0	2006	1961	4,100.09	
BALANCE			8	2005	1961	202,972.78	
36420			0	2005	1961	1,179.25	
BALANCE			8	2004	1961	204,152.03	
36420			0	2004	1961	1,300.09	
BALANCE			8	2003	1961	205,452.12	
36420			0	2003	1961	4,308.06	
BALANCE			8	2002	1961	209,760.18	
36420			0	2002	1961	956.16	
BALANCE			8	2001	1961	210,716.34	
36420			0	2001	1961	2,406.50	

FLORIDA POWER AND LIGHT COMPANY

ACCOUNT 364.2 POLES, TOWERS AND FIXTURES - CONCRETE

POST AUDIT OF REPORTED ACCOUNTING ENTRIES

DEVELOPED CREDIT SURVIVING BALANCES

ACCT	GR	CO	TR CD	TRAN YEAR	INST YEAR	TRANSACTION AMOUNT	ADJ TRAN YEAR
BALANCE			8	2000	1961	213,122.84	
36420			0	2000	1961	1,704.58	
36420			3	2000	1961		
BALANCE			8	1999	1961	214,827.42	
36420			0	1999	1961	4,034.69	
BALANCE			8	1998	1961	218,862.11	
36420			0	1998	1961	7,350.23	
36420			3	1998	1961	70,629.35-	
BALANCE			8	1997	1961	155,582.99	
36420			0	1997	1961	11,798.13	
36420			3	1997	1961	266,449.93-	
BALANCE			8	1996	1961	99,068.81-	
36420			0	1996	1961	9,482.16	
BALANCE			8	1995	1961	89,586.65-	
36420			0	1995	1961	5,863.66	
BALANCE			8	1994	1961	83,722.99-	
36420			0	1994	1961	4,758.69	
BALANCE			8	1993	1961	78,964.30-	
36420			0	1993	1961	872.73	
BALANCE			8	1992	1961	78,091.57-	
36420			0	1992	1961	1,868.44	
BALANCE			8	1991	1961	76,223.13-	
36420			0	1991	1961	2,209.02	
BALANCE			8	1990	1961	74,014.11-	
36420			0	1990	1961	1,532.05	
BALANCE			8	1989	1961	72,482.06-	
36420			0	1989	1961	4,616.22	
BALANCE			8	1988	1961	67,865.84-	
36420			0	1988	1961	1,312.65	
BALANCE			8	1987	1961	66,553.19-	
36420			0	1987	1961	625.30	
BALANCE			8	1986	1961	65,927.89-	
36420			0	1986	1961	1,075.74	

FLORIDA POWER AND LIGHT COMPANY

ACCOUNT 364.2 POLES, TOWERS AND FIXTURES - CONCRETE

POST AUDIT OF REPORTED ACCOUNTING ENTRIES

DEVELOPED CREDIT SURVIVING BALANCES

ACCT	GR	CO	TR CD	TRAN YEAR	INST YEAR	TRANSACTION AMOUNT	ADJ TRAN YEAR
BALANCE			8	1985	1961	64,852.15-	
36420			0	1985	1961	405.90	
BALANCE			8	1984	1961	64,446.25-	
36420			0	1984	1961	669.83	
BALANCE			8	1983	1961	63,776.42-	
36420			0	1983	1961	111.77	
36420			3	1983	1961	146.39	
BALANCE			8	1982	1961	63,518.26-	
36420			0	1982	1961	1,222.70-	
BALANCE			8	1981	1961	64,740.96-	
36420			0	1981	1961	3,132.58	
BALANCE			8	1980	1961	61,608.38-	
36420			0	1980	1961	7,826.21	
BALANCE			8	1979	1961	53,782.17-	
36420			0	1979	1961	6,080.30	
BALANCE			8	1978	1961	47,701.87-	
36420			0	1978	1961	7,449.22	
BALANCE			8	1977	1961	40,252.65-	
36420			0	1977	1961	6,127.75	
BALANCE			8	1976	1961	34,124.90-	
36420			0	1976	1961	4,713.81	
BALANCE			8	1975	1961	29,411.09-	
36420			0	1975	1961	6,121.09	
BALANCE			8	1974	1961	23,290.00-	
36420			0	1974	1961	7,671.06	
BALANCE			8	1973	1961	15,618.94-	
36420			0	1973	1961	4,597.67	
BALANCE			8	1972	1961	11,021.27-	
36420			0	1972	1961	3,658.89	
BALANCE			8	1971	1961	7,362.38-	
36420			0	1971	1961	2,609.61	
BALANCE			8	1970	1961	4,752.77-	
36420			0	1970	1961	2,637.90	

FLORIDA POWER AND LIGHT COMPANY

ACCOUNT 364.2 POLES, TOWERS AND FIXTURES - CONCRETE

POST AUDIT OF REPORTED ACCOUNTING ENTRIES

DEVELOPED CREDIT SURVIVING BALANCES

ACCT	GR	CO	TR CD	TRAN YEAR	INST YEAR	TRANSACTION AMOUNT	ADJ TRAN YEAR
BALANCE			8	1969	1961	2,114.87-	
BALANCE			8	1968	1961	2,114.87-	
BALANCE			8	1967	1961	2,114.87-	
BALANCE			8	1966	1961	2,114.87-	
BALANCE			8	1965	1961	2,114.87-	
BALANCE			8	1964	1961	2,114.87-	
BALANCE			8	1963	1961	2,114.87-	
BALANCE			8	1962	1961	2,114.87-	
BALANCE			8	1961	1961	2,114.87-	
36420			3	1961	1961	820.39-	
BALANCE			9	1961	1961	2,935.26-	
BALANCE			8	2014	1962	146,396.76	
36420			0	2014	1962	15,492.71	
BALANCE			8	2013	1962	161,889.47	
36420			0	2013	1962	8,457.70	
BALANCE			8	2012	1962	170,347.17	
36420			0	2012	1962	2,151.18	
BALANCE			8	2011	1962	172,498.35	
36420			0	2011	1962	4,556.39	
BALANCE			8	2010	1962	177,054.74	
36420			0	2010	1962	6,465.76	
BALANCE			8	2009	1962	183,520.50	
36420			0	2009	1962	5,677.31	
BALANCE			8	2008	1962	189,197.81	
36420			0	2008	1962	4,086.03	
BALANCE			8	2007	1962	193,283.84	
36420			0	2007	1962	3,219.94	
36420			3	2007	1962		
BALANCE			8	2006	1962	196,503.78	
36420			0	2006	1962	5,863.22	

FLORIDA POWER AND LIGHT COMPANY

ACCOUNT 364.2 POLES, TOWERS AND FIXTURES - CONCRETE

POST AUDIT OF REPORTED ACCOUNTING ENTRIES

DEVELOPED CREDIT SURVIVING BALANCES

ACCT	GR	CO	TR CD	TRAN YEAR	INST YEAR	TRANSACTION AMOUNT	ADJ TRAN YEAR
BALANCE			8	2005	1962	202,367.00	
36420			0	2005	1962	4,827.10	
BALANCE			8	2004	1962	207,194.10	
36420			0	2004	1962	5,645.78	
BALANCE			8	2003	1962	212,839.88	
36420			0	2003	1962	2,219.00	
BALANCE			8	2002	1962	215,058.88	
36420			0	2002	1962	1,069.04	
BALANCE			8	2001	1962	216,127.92	
36420			0	2001	1962	2,500.21	
BALANCE			8	2000	1962	218,628.13	
36420			0	2000	1962	1,505.61	
36420			3	2000	1962		
BALANCE			8	1999	1962	220,133.74	
36420			0	1999	1962	5,072.96	
BALANCE			8	1998	1962	225,206.70	
36420			0	1998	1962	9,561.74	
36420			3	1998	1962	82,551.15-	
BALANCE			8	1997	1962	152,217.29	
36420			0	1997	1962	12,967.49	
36420			3	1997	1962	281,387.48-	
BALANCE			8	1996	1962	116,202.70-	
36420			0	1996	1962	11,829.34	
BALANCE			8	1995	1962	104,373.36-	
36420			0	1995	1962	6,863.26	
BALANCE			8	1994	1962	97,510.10-	
36420			0	1994	1962	4,532.06	
BALANCE			8	1993	1962	92,978.04-	
36420			0	1993	1962	1,511.70	
BALANCE			8	1992	1962	91,466.34-	
36420			0	1992	1962	1,385.26	
BALANCE			8	1991	1962	90,081.08-	
36420			0	1991	1962	4,147.12	

FLORIDA POWER AND LIGHT COMPANY

ACCOUNT 364.2 POLES, TOWERS AND FIXTURES - CONCRETE

POST AUDIT OF REPORTED ACCOUNTING ENTRIES

DEVELOPED CREDIT SURVIVING BALANCES

ACCT	GR	CO	TR CD	TRAN YEAR	INST YEAR	TRANSACTION AMOUNT	ADJ TRAN YEAR
BALANCE			8	1990	1962	85,933.96-	
36420			0	1990	1962	1,707.66	
BALANCE			8	1989	1962	84,226.30-	
36420			0	1989	1962	1,916.99	
BALANCE			8	1988	1962	82,309.31-	
36420			0	1988	1962	2,612.48	
BALANCE			8	1987	1962	79,696.83-	
36420			0	1987	1962	483.40	
BALANCE			8	1986	1962	79,213.43-	
36420			0	1986	1962	1,511.60	
BALANCE			8	1985	1962	77,701.83-	
36420			0	1985	1962	740.66	
BALANCE			8	1984	1962	76,961.17-	
36420			0	1984	1962	619.76	
BALANCE			8	1983	1962	76,341.41-	
36420			0	1983	1962	243.89	
36420			3	1983	1962	403.70-	
BALANCE			8	1982	1962	76,501.22-	
36420			0	1982	1962	1,218.21-	
BALANCE			8	1981	1962	77,719.43-	
36420			0	1981	1962	3,662.00	
BALANCE			8	1980	1962	74,057.43-	
36420			0	1980	1962	10,405.52	
BALANCE			8	1979	1962	63,651.91-	
36420			0	1979	1962	6,408.43	
BALANCE			8	1978	1962	57,243.48-	
36420			0	1978	1962	9,624.58	
BALANCE			8	1977	1962	47,618.90-	
36420			0	1977	1962	7,343.94	
BALANCE			8	1976	1962	40,274.96-	
36420			0	1976	1962	6,201.89	
BALANCE			8	1975	1962	34,073.07-	

FLORIDA POWER AND LIGHT COMPANY

ACCOUNT 364.2 POLES, TOWERS AND FIXTURES - CONCRETE

POST AUDIT OF REPORTED ACCOUNTING ENTRIES

DEVELOPED CREDIT SURVIVING BALANCES

ACCT	GR	CO	TR CD	TRAN YEAR	INST YEAR	TRANSACTION AMOUNT	ADJ TRAN YEAR
36420			0	1975	1962	7,694.98	
BALANCE			8	1974	1962	26,378.09-	
36420			0	1974	1962	8,772.09	
BALANCE			8	1973	1962	17,606.00-	
36420			0	1973	1962	5,684.05	
BALANCE			8	1972	1962	11,921.95-	
36420			0	1972	1962	5,691.27	
BALANCE			8	1971	1962	6,230.68-	
36420			0	1971	1962	4,096.09	
BALANCE			8	1970	1962	2,134.59-	
36420			0	1970	1962	3,708.76	
BALANCE			8	1969	1962	1,574.17	
BALANCE			8	1968	1962	1,574.17	
BALANCE			8	1967	1962	1,574.17	
BALANCE			8	1966	1962	1,574.17	
BALANCE			8	1965	1962	1,574.17	
BALANCE			8	1964	1962	1,574.17	
BALANCE			8	1963	1962	1,574.17	
BALANCE			8	1962	1962	1,574.17	
36420			3	1962	1962	1,771.67-	
BALANCE			9	1962	1962	197.50-	
BALANCE			8	2014	1963	141,670.66	
36420			0	2014	1963	13,840.41	
BALANCE			8	2013	1963	155,511.07	
36420			0	2013	1963	5,493.02	
BALANCE			8	2012	1963	161,004.09	
36420			0	2012	1963	358.00	
BALANCE			8	2011	1963	161,362.09	
36420			0	2011	1963	5,337.73	
BALANCE			8	2010	1963	166,699.82	

FLORIDA POWER AND LIGHT COMPANY

ACCOUNT 364.2 POLES, TOWERS AND FIXTURES - CONCRETE

POST AUDIT OF REPORTED ACCOUNTING ENTRIES

DEVELOPED CREDIT SURVIVING BALANCES

ACCT	GR	CO	TR CD	TRAN YEAR	INST YEAR	TRANSACTION AMOUNT	ADJ TRAN YEAR
36420			0	2010	1963	4,235.11	
BALANCE			8	2009	1963	170,934.93	
36420			0	2009	1963	6,711.25	
BALANCE			8	2008	1963	177,646.18	
36420			0	2008	1963	7,546.75	
BALANCE			8	2007	1963	185,192.93	
36420			0	2007	1963	4,149.04	
36420			3	2007	1963		
BALANCE			8	2006	1963	189,341.97	
36420			0	2006	1963	5,461.41	
BALANCE			8	2005	1963	194,803.38	
36420			0	2005	1963	2,522.99	
BALANCE			8	2004	1963	197,326.37	
36420			0	2004	1963	2,575.14	
BALANCE			8	2003	1963	199,901.51	
36420			0	2003	1963	3,803.36	
36420			3	2003	1963		
BALANCE			8	2002	1963	203,704.87	
36420			0	2002	1963	4,083.14	
BALANCE			8	2001	1963	207,788.01	
36420			0	2001	1963	2,112.40	
BALANCE			8	2000	1963	209,900.41	
36420			0	2000	1963	1,887.31	
36420			3	2000	1963		
BALANCE			8	1999	1963	211,787.72	
36420			0	1999	1963	4,156.08	
BALANCE			8	1998	1963	215,943.80	
36420			0	1998	1963	6,493.15	
36420			3	1998	1963	69,169.59-	
BALANCE			8	1997	1963	153,267.36	
36420			0	1997	1963	10,734.40	
36420			3	1997	1963	255,396.69-	
BALANCE			8	1996	1963	91,394.93-	
36420			0	1996	1963	10,444.03	

FLORIDA POWER AND LIGHT COMPANY

ACCOUNT 364.2 POLES, TOWERS AND FIXTURES - CONCRETE

POST AUDIT OF REPORTED ACCOUNTING ENTRIES

DEVELOPED CREDIT SURVIVING BALANCES

ACCT	GR	CO	TR CD	TRAN YEAR	INST YEAR	TRANSACTION AMOUNT	ADJ TRAN YEAR
BALANCE			8	1995	1963	80,950.90-	
36420			0	1995	1963	5,791.11	
BALANCE			8	1994	1963	75,159.79-	
36420			0	1994	1963	4,013.22	
BALANCE			8	1993	1963	71,146.57-	
36420			0	1993	1963	921.05	
BALANCE			8	1992	1963	70,225.52-	
36420			0	1992	1963	1,842.20	
BALANCE			8	1991	1963	68,383.32-	
36420			0	1991	1963	1,786.74	
BALANCE			8	1990	1963	66,596.58-	
36420			0	1990	1963	1,534.13	
BALANCE			8	1989	1963	65,062.45-	
36420			0	1989	1963	956.64	
BALANCE			8	1988	1963	64,105.81-	
36420			0	1988	1963	1,253.42	
BALANCE			8	1987	1963	62,852.39-	
36420			0	1987	1963	247.51	
BALANCE			8	1986	1963	62,604.88-	
36420			0	1986	1963	923.24	
BALANCE			8	1985	1963	61,681.64-	
36420			0	1985	1963	673.64	
BALANCE			8	1984	1963	61,008.00-	
36420			0	1984	1963	412.35	
BALANCE			8	1983	1963	60,595.65-	
36420			0	1983	1963	46.98	
36420			3	1983	1963	68.69	
BALANCE			8	1982	1963	60,479.98-	
36420			0	1982	1963	577.29	
BALANCE			8	1981	1963	59,902.69-	
36420			0	1981	1963	2,143.34	
BALANCE			8	1980	1963	57,759.35-	

FLORIDA POWER AND LIGHT COMPANY

ACCOUNT 364.2 POLES, TOWERS AND FIXTURES - CONCRETE

POST AUDIT OF REPORTED ACCOUNTING ENTRIES

DEVELOPED CREDIT SURVIVING BALANCES

ACCT	GR	CO	TR CD	TRAN YEAR	INST YEAR	TRANSACTION AMOUNT	ADJ TRAN YEAR
36420			0	1980	1963	8,382.20	
			BALANCE	8	1979	1963	49,377.15-
36420			0	1979	1963	6,080.30	
			BALANCE	8	1978	1963	43,296.85-
36420			0	1978	1963	7,410.67	
			BALANCE	8	1977	1963	35,886.18-
36420			0	1977	1963	5,883.08	
			BALANCE	8	1976	1963	30,003.10-
36420			0	1976	1963	4,330.08	
			BALANCE	8	1975	1963	25,673.02-
36420			0	1975	1963	5,674.25	
			BALANCE	8	1974	1963	19,998.77-
36420			0	1974	1963	6,490.40	
			BALANCE	8	1973	1963	13,508.37-
36420			0	1973	1963	4,894.65	
			BALANCE	8	1972	1963	8,613.72-
36420			0	1972	1963	3,442.88	
			BALANCE	8	1971	1963	5,170.84-
36420			0	1971	1963	2,502.81	
			BALANCE	8	1970	1963	2,668.03-
36420			0	1970	1963	2,350.45	
			BALANCE	8	1969	1963	317.58-
			BALANCE	8	1968	1963	317.58-
			BALANCE	8	1967	1963	317.58-
			BALANCE	8	1966	1963	317.58-
			BALANCE	8	1965	1963	317.58-
			BALANCE	8	1964	1963	317.58-
			BALANCE	8	1963	1963	317.58-
36420			3	1963	1963	865.69-	
			BALANCE	9	1963	1963	1,183.27-

FLORIDA POWER AND LIGHT COMPANY

ACCOUNT 364.2 POLES, TOWERS AND FIXTURES - CONCRETE

POST AUDIT OF REPORTED ACCOUNTING ENTRIES

DEVELOPED CREDIT SURVIVING BALANCES

ACCT	GR	CO	TR CD	TRAN YEAR	INST YEAR	TRANSACTION AMOUNT	ADJ TRAN YEAR
BALANCE			8	2014	1964	143,617.07	
36420			0	2014	1964	17,608.24	
BALANCE			8	2013	1964	161,225.31	
36420			0	2013	1964	5,896.09	
BALANCE			8	2012	1964	167,121.40	
36420			0	2012	1964	3,089.87	
BALANCE			8	2011	1964	170,211.27	
36420			0	2011	1964	5,973.44	
BALANCE			8	2010	1964	176,184.71	
36420			0	2010	1964	8,532.19	
BALANCE			8	2009	1964	184,716.90	
36420			0	2009	1964	5,005.95	
BALANCE			8	2008	1964	189,722.85	
36420			0	2008	1964	2,879.25	
BALANCE			8	2007	1964	192,602.10	
36420			0	2007	1964	4,709.73	
36420			3	2007	1964		
BALANCE			8	2006	1964	197,311.83	
36420			0	2006	1964	7,276.02	
BALANCE			8	2005	1964	204,587.85	
36420			0	2005	1964	1,271.74	
BALANCE			8	2004	1964	205,859.59	
36420			0	2004	1964	2,305.49	
BALANCE			8	2003	1964	208,165.08	
36420			0	2003	1964	7,666.50	
36420			3	2003	1964		
BALANCE			8	2002	1964	215,831.58	
36420			0	2002	1964	4,718.15	
BALANCE			8	2001	1964	220,549.73	
36420			0	2001	1964	2,235.89	
BALANCE			8	2000	1964	222,785.62	
36420			0	2000	1964	1,922.64	
36420			3	2000	1964		

FLORIDA POWER AND LIGHT COMPANY

ACCOUNT 364.2 POLES, TOWERS AND FIXTURES - CONCRETE

POST AUDIT OF REPORTED ACCOUNTING ENTRIES

DEVELOPED CREDIT SURVIVING BALANCES

ACCT	GR	CO	TR CD	TRAN YEAR	INST YEAR	TRANSACTION AMOUNT	ADJ TRAN YEAR
BALANCE			8	1999	1964	224,708.26	
36420			0	1999	1964	4,233.80	
BALANCE			8	1998	1964	228,942.06	
36420			0	1998	1964	8,238.60	
36420			3	1998	1964	62,696.79-	
BALANCE			8	1997	1964	174,483.87	
36420			0	1997	1964	9,919.68	
36420			3	1997	1964	297,363.76-	
BALANCE			8	1996	1964	112,960.21-	
36420			0	1996	1964	8,803.98	
BALANCE			8	1995	1964	104,156.23-	
36420			0	1995	1964	5,873.15	
BALANCE			8	1994	1964	98,283.08-	
36420			0	1994	1964	4,154.63	
BALANCE			8	1993	1964	94,128.45-	
36420			0	1993	1964	2,179.95	
BALANCE			8	1992	1964	91,948.50-	
36420			0	1992	1964	1,581.48	
BALANCE			8	1991	1964	90,367.02-	
36420			0	1991	1964	1,063.29	
BALANCE			8	1990	1964	89,303.73-	
36420			0	1990	1964	1,232.17	
BALANCE			8	1989	1964	88,071.56-	
36420			0	1989	1964	810.02	
BALANCE			8	1988	1964	87,261.54-	
36420			0	1988	1964	1,113.80	
BALANCE			8	1987	1964	86,147.74-	
36420			0	1987	1964	50.41-	
BALANCE			8	1986	1964	86,198.15-	
36420			0	1986	1964	2,056.08	
BALANCE			8	1985	1964	84,142.07-	
36420			0	1985	1964	641.14	
BALANCE			8	1984	1964	83,500.93-	

FLORIDA POWER AND LIGHT COMPANY

ACCOUNT 364.2 POLES, TOWERS AND FIXTURES - CONCRETE

POST AUDIT OF REPORTED ACCOUNTING ENTRIES

DEVELOPED CREDIT SURVIVING BALANCES

ACCT	GR	CO	TR CD	TRAN YEAR	INST YEAR	TRANSACTION AMOUNT	ADJ TRAN YEAR
36420			0	1984	1964	416.89	
			BALANCE	8	1983	1964	83,084.04-
36420			0	1983	1964	1.80	
36420			3	1983	1964	350.00	
			BALANCE	8	1982	1964	82,732.24-
36420			0	1982	1964	855.65	
			BALANCE	8	1981	1964	81,876.59-
36420			0	1981	1964	3,393.05	
			BALANCE	8	1980	1964	78,483.54-
36420			0	1980	1964	9,967.09	
			BALANCE	8	1979	1964	68,516.45-
36420			0	1979	1964	7,210.26	
			BALANCE	8	1978	1964	61,306.19-
36420			0	1978	1964	9,254.51	
			BALANCE	8	1977	1964	52,051.68-
36420			0	1977	1964	7,352.71	
			BALANCE	8	1976	1964	44,698.97-
36420			0	1976	1964	5,061.70	
			BALANCE	8	1975	1964	39,637.27-
36420			0	1975	1964	7,667.99	
			BALANCE	8	1974	1964	31,969.28-
36420			0	1974	1964	8,581.45	
36420			3	1974	1964	350.00-	
			BALANCE	8	1973	1964	23,737.83-
36420			0	1973	1964	6,522.67	
			BALANCE	8	1972	1964	17,215.16-
36420			0	1972	1964	5,662.15	
			BALANCE	8	1971	1964	11,553.01-
36420			0	1971	1964	3,003.78	
			BALANCE	8	1970	1964	8,549.23-
36420			0	1970	1964	3,143.27	
			BALANCE	8	1969	1964	5,405.96-

FLORIDA POWER AND LIGHT COMPANY

ACCOUNT 364.2 POLES, TOWERS AND FIXTURES - CONCRETE

POST AUDIT OF REPORTED ACCOUNTING ENTRIES

DEVELOPED CREDIT SURVIVING BALANCES

ACCT	GR	CO	TR CD	TRAN YEAR	INST YEAR	TRANSACTION AMOUNT	ADJ TRAN YEAR
BALANCE			8	1968	1964	5,405.96-	
BALANCE			8	1967	1964	5,405.96-	
BALANCE			8	1966	1964	5,405.96-	
BALANCE			8	1965	1964	5,405.96-	
BALANCE			8	1964	1964	5,405.96-	
36420			3	1964	1964	885.82-	
BALANCE			9	1964	1964	6,291.78-	
BALANCE			8	2014	1965	170,344.46	
36420			0	2014	1965	18,554.86	
BALANCE			8	2013	1965	188,899.32	
36420			0	2013	1965	7,732.65	
BALANCE			8	2012	1965	196,631.97	
36420			0	2012	1965	5,329.73	
BALANCE			8	2011	1965	201,961.70	
36420			0	2011	1965	8,276.39	
BALANCE			8	2010	1965	210,238.09	
36420			0	2010	1965	9,380.26	
BALANCE			8	2009	1965	219,618.35	
36420			0	2009	1965	6,279.23	
BALANCE			8	2008	1965	225,897.58	
36420			0	2008	1965	7,745.55	
BALANCE			8	2007	1965	233,643.13	
36420			0	2007	1965	8,340.06	
36420			3	2007	1965		
BALANCE			8	2006	1965	241,983.19	
36420			0	2006	1965	6,106.05	
BALANCE			8	2005	1965	248,089.24	
36420			0	2005	1965	6,146.52	
36420			3	2005	1965		
BALANCE			8	2004	1965	254,235.76	
36420			0	2004	1965	7,311.86	
BALANCE			8	2003	1965	261,547.62	

FLORIDA POWER AND LIGHT COMPANY

ACCOUNT 364.2 POLES, TOWERS AND FIXTURES - CONCRETE

POST AUDIT OF REPORTED ACCOUNTING ENTRIES

DEVELOPED CREDIT SURVIVING BALANCES

ACCT	GR	CO	TR CD	TRAN YEAR	INST YEAR	TRANSACTION AMOUNT	ADJ TRAN YEAR
36420			0	2003	1965	2,352.52	
36420			3	2003	1965		
BALANCE			8	2002	1965	263,900.14	
36420			0	2002	1965	2,414.88	
BALANCE			8	2001	1965	266,315.02	
36420			0	2001	1965	3,866.99	
BALANCE			8	2000	1965	270,182.01	
36420			0	2000	1965	3,373.84	
36420			3	2000	1965		
BALANCE			8	1999	1965	273,555.85	
36420			0	1999	1965	6,894.38	
BALANCE			8	1998	1965	280,450.23	
36420			0	1998	1965	9,379.46	
36420			3	1998	1965	69,235.81-	
BALANCE			8	1997	1965	220,593.88	
36420			0	1997	1965	15,488.08	
36420			3	1997	1965	365,785.97-	
BALANCE			8	1996	1965	129,704.01-	
36420			0	1996	1965	15,497.79	
BALANCE			8	1995	1965	114,206.22-	
36420			0	1995	1965	7,394.44	
BALANCE			8	1994	1965	106,811.78-	
36420			0	1994	1965	9,163.43	
BALANCE			8	1993	1965	97,648.35-	
36420			0	1993	1965	20,280.71	
BALANCE			8	1992	1965	77,367.64-	
36420			0	1992	1965	10,627.59	
BALANCE			8	1991	1965	66,740.05-	
36420			0	1991	1965	16,276.81	
BALANCE			8	1990	1965	50,463.24-	
36420			0	1990	1965	13,232.44	
36420			3	1990	1965	234.00	
BALANCE			8	1989	1965	36,996.80-	
36420			0	1989	1965	13,787.17	

FLORIDA POWER AND LIGHT COMPANY

ACCOUNT 364.2 POLES, TOWERS AND FIXTURES - CONCRETE

POST AUDIT OF REPORTED ACCOUNTING ENTRIES

DEVELOPED CREDIT SURVIVING BALANCES

ACCT	GR	CO	TR CD	TRAN YEAR	INST YEAR	TRANSACTION AMOUNT	ADJ TRAN YEAR
BALANCE			8	1988	1965	23,209.63-	
36420			0	1988	1965	13,784.90	
BALANCE			8	1987	1965	9,424.73-	
36420			0	1987	1965	11,080.56	
BALANCE			8	1986	1965	1,655.83	
36420			0	1986	1965	10,928.31	
BALANCE			8	1985	1965	12,584.14	
36420			0	1985	1965	5,294.10	
BALANCE			8	1984	1965	17,878.24	
36420			0	1984	1965	4,713.39	
BALANCE			8	1983	1965	22,591.63	
36420			0	1983	1965	2,800.69	
36420			3	1983	1965	2,871.65	
BALANCE			8	1982	1965	28,263.97	
36420			0	1982	1965	3,281.61-	
BALANCE			8	1981	1965	24,982.36	
36420			0	1981	1965	36,445.25	
BALANCE			8	1980	1965	61,427.61	
36420			0	1980	1965	57,562.86	
BALANCE			8	1979	1965	118,990.47	
36420			0	1979	1965	56,599.31	
BALANCE			8	1978	1965	175,589.78	
36420			0	1978	1965	36,557.44	
BALANCE			8	1977	1965	212,147.22	
36420			0	1977	1965	28,897.38	
BALANCE			8	1976	1965	241,044.60	
36420			0	1976	1965	44,223.57	
BALANCE			8	1975	1965	285,268.17	
36420			0	1975	1965	35,338.04	
BALANCE			8	1974	1965	320,606.21	
36420			0	1974	1965	27,190.35	
BALANCE			8	1973	1965	347,796.56	

FLORIDA POWER AND LIGHT COMPANY

ACCOUNT 364.2 POLES, TOWERS AND FIXTURES - CONCRETE

POST AUDIT OF REPORTED ACCOUNTING ENTRIES

DEVELOPED CREDIT SURVIVING BALANCES

ACCT	GR	CO	TR CD	TRAN YEAR	INST YEAR	TRANSACTION AMOUNT	ADJ TRAN YEAR	
36420			0	1973	1965	23,213.53		
			BALANCE	8	1972	1965	371,010.09	
36420			0	1972	1965	25,627.40		
			BALANCE	8	1971	1965	396,637.49	
36420			0	1971	1965	14,599.49		
			BALANCE	8	1970	1965	411,236.98	
36420			0	1970	1965	6,607.89		
			BALANCE	8	1969	1965	417,844.87	
36420			0	1969	1965	214.98		
			BALANCE	8	1968	1965	418,059.85	
			BALANCE	8	1967	1965	418,059.85	
			BALANCE	8	1966	1965	418,059.85	
			BALANCE	8	1965	1965	418,059.85	
36420			3	1965	1965	420,906.54-		
			BALANCE	9	1965	1965	2,846.69-	
			BALANCE	8	2014	1966	166,760.13	
36420			0	2014	1966	16,940.36		
			BALANCE	8	2013	1966	183,700.49	
36420			0	2013	1966	5,952.23		
			BALANCE	8	2012	1966	189,652.72	
36420			0	2012	1966	1,587.29		
			BALANCE	8	2011	1966	191,240.01	
36420			0	2011	1966	11,279.79		
			BALANCE	8	2010	1966	202,519.80	
36420			0	2010	1966	5,741.53		
			BALANCE	8	2009	1966	208,261.33	
36420			0	2009	1966	6,628.95		
			BALANCE	8	2008	1966	214,890.28	
36420			0	2008	1966	8,962.37		
			BALANCE	8	2007	1966	223,852.65	
36420			0	2007	1966	4,702.34		
36420			3	2007	1966			

FLORIDA POWER AND LIGHT COMPANY

ACCOUNT 364.2 POLES, TOWERS AND FIXTURES - CONCRETE

POST AUDIT OF REPORTED ACCOUNTING ENTRIES

DEVELOPED CREDIT SURVIVING BALANCES

ACCT	GR	CO	TR CD	TRAN YEAR	INST YEAR	TRANSACTION AMOUNT	ADJ TRAN YEAR
BALANCE			8	2006	1966	228,554.99	
36420			0	2006	1966	6,085.83	
BALANCE			8	2005	1966	234,640.82	
36420			0	2005	1966	1,543.26	
BALANCE			8	2004	1966	236,184.08	
36420			0	2004	1966	3,161.22	
BALANCE			8	2003	1966	239,345.30	
36420			0	2003	1966	7,620.35	
BALANCE			8	2002	1966	246,965.65	
36420			0	2002	1966	6,420.00	
BALANCE			8	2001	1966	253,385.65	
36420			0	2001	1966	3,707.70	
BALANCE			8	2000	1966	257,093.35	
36420			0	2000	1966	5,402.71	
36420			3	2000	1966		
BALANCE			8	1999	1966	262,496.06	
36420			0	1999	1966	7,317.19	
BALANCE			8	1998	1966	269,813.25	
36420			0	1998	1966	13,000.14	
36420			3	1998	1966	67,328.42-	
BALANCE			8	1997	1966	215,484.97	
36420			0	1997	1966	15,798.86	
36420			3	1997	1966	377,168.74-	
BALANCE			8	1996	1966	145,884.91-	
36420			0	1996	1966	14,031.88	
BALANCE			8	1995	1966	131,853.03-	
36420			0	1995	1966	7,273.22	
BALANCE			8	1994	1966	124,579.81-	
36420			0	1994	1966	7,606.36	
BALANCE			8	1993	1966	116,973.45-	
36420			0	1993	1966	22,503.81	
BALANCE			8	1992	1966	94,469.64-	
36420			0	1992	1966	11,393.30	

FLORIDA POWER AND LIGHT COMPANY

ACCOUNT 364.2 POLES, TOWERS AND FIXTURES - CONCRETE

POST AUDIT OF REPORTED ACCOUNTING ENTRIES

DEVELOPED CREDIT SURVIVING BALANCES

ACCT	GR	CO	TR CD	TRAN YEAR	INST YEAR	TRANSACTION AMOUNT	ADJ TRAN YEAR
BALANCE			8	1991	1966	83,076.34-	
36420			0	1991	1966	15,099.27	
BALANCE			8	1990	1966	67,977.07-	
36420			0	1990	1966	10,824.92	
BALANCE			8	1989	1966	57,152.15-	
36420			0	1989	1966	12,246.31	
BALANCE			8	1988	1966	44,905.84-	
36420			0	1988	1966	13,270.59	
BALANCE			8	1987	1966	31,635.25-	
36420			0	1987	1966	11,238.00	
BALANCE			8	1986	1966	20,397.25-	
36420			0	1986	1966	14,728.41	
BALANCE			8	1985	1966	5,668.84-	
36420			0	1985	1966	7,078.55	
BALANCE			8	1984	1966	1,409.71	
36420			0	1984	1966	6,609.35	
BALANCE			8	1983	1966	8,019.06	
36420			0	1983	1966	100.26-	
36420			3	1983	1966	1,064.60	
BALANCE			8	1982	1966	8,983.40	
36420			0	1982	1966	2,961.45-	
36420			3	1982	1966		
BALANCE			8	1981	1966	6,021.95	
36420			0	1981	1966	37,444.49	
BALANCE			8	1980	1966	43,466.44	
36420			0	1980	1966	62,473.32	
BALANCE			8	1979	1966	105,939.76	
36420			0	1979	1966	64,939.07	
BALANCE			8	1978	1966	170,878.83	
36420			0	1978	1966	46,856.31	
BALANCE			8	1977	1966	217,735.14	
36420			0	1977	1966	36,818.17	

FLORIDA POWER AND LIGHT COMPANY

ACCOUNT 364.2 POLES, TOWERS AND FIXTURES - CONCRETE

POST AUDIT OF REPORTED ACCOUNTING ENTRIES

DEVELOPED CREDIT SURVIVING BALANCES

ACCT	GR	CO	TR CD	TRAN YEAR	INST YEAR	TRANSACTION AMOUNT	ADJ TRAN YEAR
BALANCE			8	1976	1966	254,553.31	
36420			0	1976	1966	56,443.41	
BALANCE			8	1975	1966	310,996.72	
36420			0	1975	1966	44,829.15	
BALANCE			8	1974	1966	355,825.87	
36420			0	1974	1966	30,883.61	
36420			3	1974	1966	3.97	
BALANCE			8	1973	1966	386,713.45	
36420			0	1973	1966	26,712.28	
BALANCE			8	1972	1966	413,425.73	
36420			0	1972	1966	33,412.01	
BALANCE			8	1971	1966	446,837.74	
36420			0	1971	1966	20,744.45	
BALANCE			8	1970	1966	467,582.19	
36420			0	1970	1966	8,391.83	
BALANCE			8	1969	1966	475,974.02	
36420			0	1969	1966	15,439.08	
36420			3	1969	1966	354,742.10-	
BALANCE			8	1968	1966	136,671.00	
BALANCE			8	1967	1966	136,671.00	
BALANCE			8	1966	1966	136,671.00	
36420			3	1966	1966	137,827.74-	
BALANCE			9	1966	1966	1,156.74-	
BALANCE			8	2014	1967	230,130.84	
36420			0	2014	1967	21,997.60	
BALANCE			8	2013	1967	252,128.44	
36420			0	2013	1967	8,779.27	
BALANCE			8	2012	1967	260,907.71	
36420			0	2012	1967	6,258.52	
BALANCE			8	2011	1967	267,166.23	
36420			0	2011	1967	7,946.85	
BALANCE			8	2010	1967	275,113.08	
36420			0	2010	1967	11,175.21	

FLORIDA POWER AND LIGHT COMPANY

ACCOUNT 364.2 POLES, TOWERS AND FIXTURES - CONCRETE

POST AUDIT OF REPORTED ACCOUNTING ENTRIES

DEVELOPED CREDIT SURVIVING BALANCES

ACCT	GR	CO	TR CD	TRAN YEAR	INST YEAR	TRANSACTION AMOUNT	ADJ TRAN YEAR
BALANCE			8	2009	1967	286,288.29	
36420			0	2009	1967	8,193.60	
BALANCE			8	2008	1967	294,481.89	
36420			0	2008	1967	8,180.25	
BALANCE			8	2007	1967	302,662.14	
36420			0	2007	1967	4,987.38	
36420			3	2007	1967		
BALANCE			8	2006	1967	307,649.52	
36420			0	2006	1967	12,374.26	
BALANCE			8	2005	1967	320,023.78	
36420			0	2005	1967	9,621.47	
BALANCE			8	2004	1967	329,645.25	
36420			0	2004	1967	10,986.70	
BALANCE			8	2003	1967	340,631.95	
36420			0	2003	1967	9,282.76	
BALANCE			8	2002	1967	349,914.71	
36420			0	2002	1967	6,652.75	
BALANCE			8	2001	1967	356,567.46	
36420			0	2001	1967	5,559.78	
BALANCE			8	2000	1967	362,127.24	
36420			0	2000	1967	9,376.61	
36420			3	2000	1967		
BALANCE			8	1999	1967	371,503.85	
36420			0	1999	1967	9,140.64	
BALANCE			8	1998	1967	380,644.49	
36420			0	1998	1967	9,777.94	
36420			3	1998	1967	115,624.65-	
BALANCE			8	1997	1967	274,797.78	
36420			0	1997	1967	17,480.14	
36420			3	1997	1967	468,316.68-	
BALANCE			8	1996	1967	176,038.76-	
36420			0	1996	1967	19,661.19	
BALANCE			8	1995	1967	156,377.57-	

FLORIDA POWER AND LIGHT COMPANY

ACCOUNT 364.2 POLES, TOWERS AND FIXTURES - CONCRETE

POST AUDIT OF REPORTED ACCOUNTING ENTRIES

DEVELOPED CREDIT SURVIVING BALANCES

ACCT	GR	CO	TR CD	TRAN YEAR	INST YEAR	TRANSACTION AMOUNT	ADJ TRAN YEAR
36420			0	1995	1967	8,348.30	
BALANCE			8	1994	1967	148,029.27-	
36420			0	1994	1967	10,070.44	
BALANCE			8	1993	1967	137,958.83-	
36420			0	1993	1967	21,010.67	
36420			3	1993	1967	1,342.43-	
BALANCE			8	1992	1967	118,290.59-	
36420			0	1992	1967	16,501.14	
BALANCE			8	1991	1967	101,789.45-	
36420			0	1991	1967	12,863.51	
BALANCE			8	1990	1967	88,925.94-	
36420			0	1990	1967	19,078.28	
BALANCE			8	1989	1967	69,847.66-	
36420			0	1989	1967	15,951.06	
BALANCE			8	1988	1967	53,896.60-	
36420			0	1988	1967	15,810.19	
BALANCE			8	1987	1967	38,086.41-	
36420			0	1987	1967	15,613.86	
BALANCE			8	1986	1967	22,472.55-	
36420			0	1986	1967	17,895.59	
BALANCE			8	1985	1967	4,576.96-	
36420			0	1985	1967	7,840.56	
BALANCE			8	1984	1967	3,263.60	
36420			0	1984	1967	8,150.40	
BALANCE			8	1983	1967	11,414.00	
36420			0	1983	1967	5,089.23	
36420			3	1983	1967	300.48	
BALANCE			8	1982	1967	16,803.71	
36420			0	1982	1967	4,885.87	
36420			3	1982	1967		
BALANCE			8	1981	1967	21,689.58	
36420			0	1981	1967	56,156.21	
BALANCE			8	1980	1967	77,845.79	

FLORIDA POWER AND LIGHT COMPANY

ACCOUNT 364.2 POLES, TOWERS AND FIXTURES - CONCRETE

POST AUDIT OF REPORTED ACCOUNTING ENTRIES

DEVELOPED CREDIT SURVIVING BALANCES

ACCT	GR	CO	TR CD	TRAN YEAR	INST YEAR	TRANSACTION AMOUNT	ADJ TRAN YEAR	
36420			0	1980	1967	64,148.26		
			BALANCE	8	1979	1967	141,994.05	
36420			0	1979	1967	70,727.53		
			BALANCE	8	1978	1967	212,721.58	
36420			0	1978	1967	57,041.39		
			BALANCE	8	1977	1967	269,762.97	
36420			0	1977	1967	43,770.34		
			BALANCE	8	1976	1967	313,533.31	
36420			0	1976	1967	61,898.10		
			BALANCE	8	1975	1967	375,431.41	
36420			0	1975	1967	48,601.38		
			BALANCE	8	1974	1967	424,032.79	
36420			0	1974	1967	37,657.64		
			BALANCE	8	1973	1967	461,690.43	
36420			0	1973	1967	33,056.38		
			BALANCE	8	1972	1967	494,746.81	
36420			0	1972	1967	33,924.96		
			BALANCE	8	1971	1967	528,671.77	
36420			0	1971	1967	25,524.07		
			BALANCE	8	1970	1967	554,195.84	
36420			0	1970	1967	12,913.36		
			BALANCE	8	1969	1967	567,109.20	
36420			0	1969	1967	429.94		
36420			3	1969	1967	570,385.10-		
			BALANCE	8	1968	1967	2,845.96-	
			BALANCE	8	1967	1967	2,845.96-	
			BALANCE	9	1967	1967	2,845.96-	
			BALANCE	8	2014	1968	362,259.42	
36420			0	2014	1968	28,999.16		
			BALANCE	8	2013	1968	391,258.58	
36420			0	2013	1968	13,169.20		
			BALANCE	8	2012	1968	404,427.78	

FLORIDA POWER AND LIGHT COMPANY

ACCOUNT 364.2 POLES, TOWERS AND FIXTURES - CONCRETE

POST AUDIT OF REPORTED ACCOUNTING ENTRIES

DEVELOPED CREDIT SURVIVING BALANCES

ACCT	GR	CO	TR CD	TRAN YEAR	INST YEAR	TRANSACTION AMOUNT	ADJ TRAN YEAR	
36420			0	2012	1968	9,941.80		
			BALANCE	8	2011	1968	414,369.58	
36420			0	2011	1968	11,839.88		
			BALANCE	8	2010	1968	426,209.46	
36420			0	2010	1968	10,247.54		
			BALANCE	8	2009	1968	436,457.00	
36420			0	2009	1968	10,215.73		
			BALANCE	8	2008	1968	446,672.73	
36420			0	2008	1968	7,291.31		
			BALANCE	8	2007	1968	453,964.04	
36420			0	2007	1968	9,580.90		
36420			3	2007	1968	429.28		
			BALANCE	8	2006	1968	463,974.22	
36420			0	2006	1968	19,817.49		
			BALANCE	8	2005	1968	483,791.71	
36420			0	2005	1968	3,161.85		
			BALANCE	8	2004	1968	486,953.56	
36420			0	2004	1968	4,403.91		
			BALANCE	8	2003	1968	491,357.47	
36420			0	2003	1968	3,941.20		
			BALANCE	8	2002	1968	495,298.67	
36420			0	2002	1968	6,759.37		
			BALANCE	8	2001	1968	502,058.04	
36420			0	2001	1968	6,886.68		
			BALANCE	8	2000	1968	508,944.72	
36420			0	2000	1968	11,628.22		
36420			3	2000	1968			
			BALANCE	8	1999	1968	520,572.94	
36420			0	1999	1968	12,844.08		
			BALANCE	8	1998	1968	533,417.02	
36420			0	1998	1968	16,083.55		
36420			3	1998	1968	144,772.09-		
			BALANCE	8	1997	1968	404,728.48	

FLORIDA POWER AND LIGHT COMPANY

ACCOUNT 364.2 POLES, TOWERS AND FIXTURES - CONCRETE

POST AUDIT OF REPORTED ACCOUNTING ENTRIES

DEVELOPED CREDIT SURVIVING BALANCES

ACCT	GR	CO	TR CD	TRAN YEAR	INST YEAR	TRANSACTION AMOUNT	ADJ TRAN YEAR
36420			0	1997	1968	15,212.26	
36420			3	1997	1968	608,962.48-	
BALANCE			8	1996	1968	189,021.74-	
36420			0	1996	1968	18,493.42	
BALANCE			8	1995	1968	170,528.32-	
36420			0	1995	1968	11,119.57	
BALANCE			8	1994	1968	159,408.75-	
36420			0	1994	1968	14,613.72	
BALANCE			8	1993	1968	144,795.03-	
36420			0	1993	1968	20,178.49	
BALANCE			8	1992	1968	124,616.54-	
36420			0	1992	1968	14,901.22	
BALANCE			8	1991	1968	109,715.32-	
36420			0	1991	1968	18,598.78	
BALANCE			8	1990	1968	91,116.54-	
36420			0	1990	1968	22,135.93	
BALANCE			8	1989	1968	68,980.61-	
36420			0	1989	1968	22,886.55	
BALANCE			8	1988	1968	46,094.06-	
36420			0	1988	1968	23,960.58	
BALANCE			8	1987	1968	22,133.48-	
36420			0	1987	1968	19,287.29	
BALANCE			8	1986	1968	2,846.19-	
36420			0	1986	1968	21,293.50	
BALANCE			8	1985	1968	18,447.31	
36420			0	1985	1968	13,511.11	
BALANCE			8	1984	1968	31,958.42	
36420			0	1984	1968	8,052.08	
BALANCE			8	1983	1968	40,010.50	
36420			0	1983	1968	6,148.05	
36420			3	1983	1968	192.66	
BALANCE			8	1982	1968	46,351.21	
36420			0	1982	1968	4,778.89	

FLORIDA POWER AND LIGHT COMPANY

ACCOUNT 364.2 POLES, TOWERS AND FIXTURES - CONCRETE

POST AUDIT OF REPORTED ACCOUNTING ENTRIES

DEVELOPED CREDIT SURVIVING BALANCES

ACCT	GR	CO	TR CD	TRAN YEAR	INST YEAR	TRANSACTION AMOUNT	ADJ TRAN YEAR
BALANCE			8	1981	1968	51,130.10	
36420			0	1981	1968	52,078.77	
BALANCE			8	1980	1968	103,208.87	
36420			0	1980	1968	55,755.20	
BALANCE			8	1979	1968	158,964.07	
36420			0	1979	1968	48,558.72	
BALANCE			8	1978	1968	207,522.79	
36420			0	1978	1968	60,003.10	
BALANCE			8	1977	1968	267,525.89	
36420			0	1977	1968	44,213.49	
BALANCE			8	1976	1968	311,739.38	
36420			0	1976	1968	52,324.49	
BALANCE			8	1975	1968	364,063.87	
36420			0	1975	1968	46,878.46	
BALANCE			8	1974	1968	410,942.33	
36420			0	1974	1968	36,590.33	
BALANCE			8	1973	1968	447,532.66	
36420			0	1973	1968	32,565.62	
BALANCE			8	1972	1968	480,098.28	
36420			0	1972	1968	30,137.30	
BALANCE			8	1971	1968	510,235.58	
36420			0	1971	1968	20,316.69	
BALANCE			8	1970	1968	530,552.27	
36420			0	1970	1968	13,090.83	
BALANCE			8	1969	1968	543,643.10	
36420			3	1969	1968	516,670.98-	
BALANCE			8	1968	1968	26,972.12	
36420			3	1968	1968	30,420.28-	
BALANCE			9	1968	1968	3,448.16-	

FLORIDA POWER AND LIGHT COMPANY

ACCOUNT 364.2 POLES, TOWERS AND FIXTURES - CONCRETE

POST AUDIT OF REPORTED ACCOUNTING ENTRIES

NET DEBIT ENTRIES NORMALLY CREDIT AND
NET CREDIT ENTRIES NORMALLY DEBIT

ACCT	GR	CO	TR CD	TRAN YEAR	INST YEAR	TRANSACTION AMOUNT	ADJ TRAN YEAR
36420			0	1982	1961	1,222.70 1,222.70	
36420			0	1982	1962	1,218.21 1,218.21	
36420			0	1987	1964	50.41 50.41	
36420			0	1982	1965	3,281.61 3,281.61	
36420			0	1982	1966	2,961.45 2,961.45	
36420			0	1983	1966	100.26 100.26	
36420			0	1986	1980	3,641.65 3,641.65	
36420			0	2008	1984	1,329.11 1,329.11	
36420			0	2012	1992	2,198.29 2,198.29	

FLORIDA POWER AND LIGHT COMPANY
 ACCOUNT 364.2 POLES, TOWERS AND FIXTURES - CONCRETE

ANNUAL STATISTICS, DOLLARS

ADDITIONS AND BALANCES

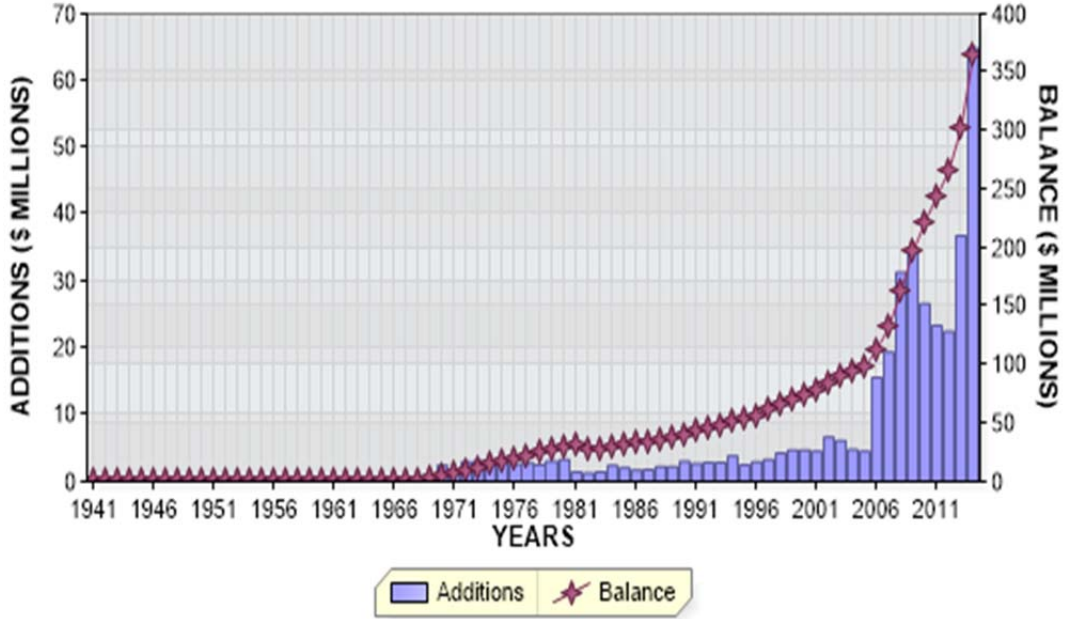

REGULAR RETIREMENTS

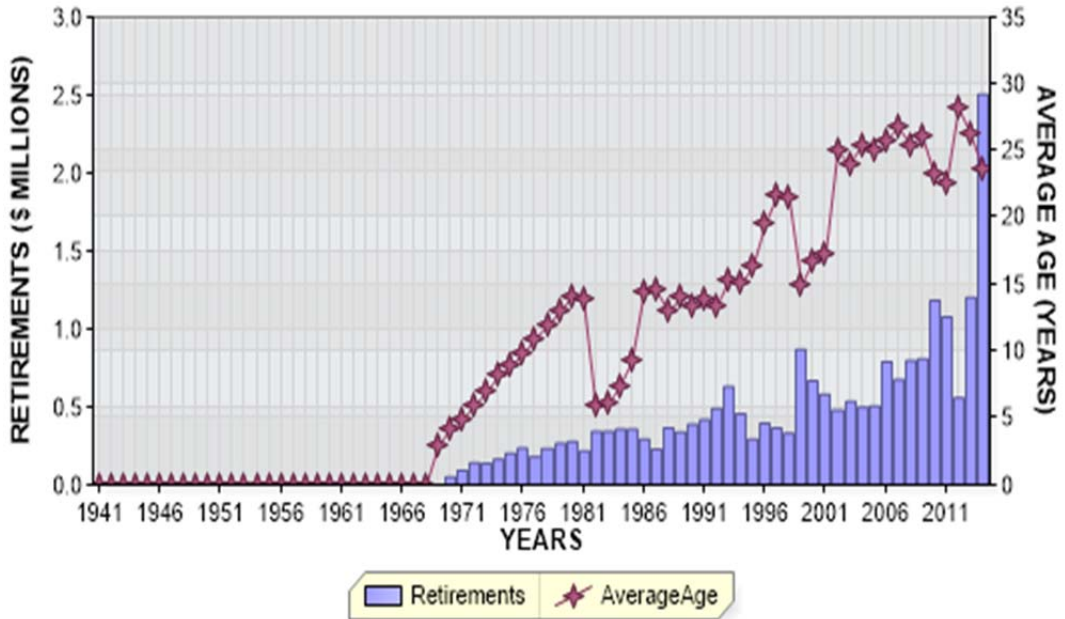

FLORIDA POWER AND LIGHT COMPANY
ACCOUNT 364.2 POLES, TOWERS AND FIXTURES - CONCRETE

ANNUAL STATISTICS, PERCENT OF BEGINNING BALANCES

ADDITIONS AND GROWTH

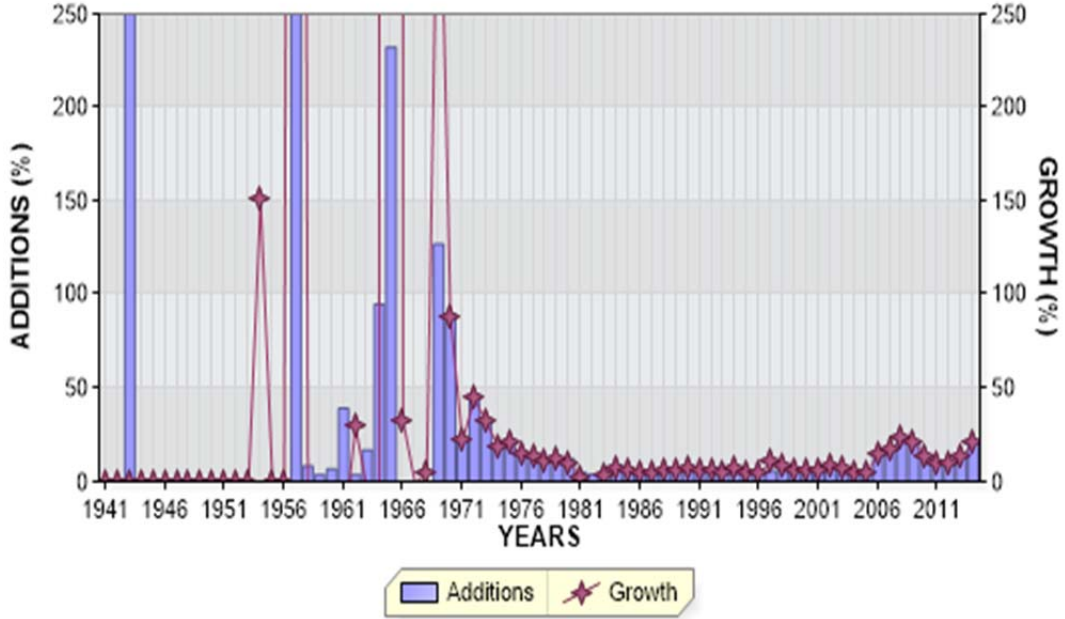

REGULAR RETIREMENTS



FLORIDA POWER AND LIGHT COMPANY

ACCOUNT 364.2 POLES, TOWERS AND FIXTURES - CONCRETE

ANNUAL STATISTICS CLASSIFIED BY ACCOUNTING TRANSACTION

TR CD	TRAN YEAR	INST YEAR	TRANSACTION AMOUNT	CUMULATIVE PCT OR PCT OF BEG BAL	AVG AGE	UNAGED AMOUNT
3	1941		172.66	0.0		
8	1941		172.66		0.5	
8	1942		172.66	100.0	1.5	
3	1943		1,033.45	598.5		
9	1943		1,033.45CR	598.5CR		
8	1943		172.66	100.0	2.5	
8	1944		172.66	100.0	3.5	
8	1945		172.66	100.0	4.5	
8	1946		172.66	100.0	5.5	
8	1947		172.66	100.0	6.5	
8	1948		172.66	100.0	7.5	
8	1949		172.66	100.0	8.5	
8	1950		172.66	100.0	9.5	
8	1951		172.66	100.0	10.5	
8	1952		172.66	100.0	11.5	
8	1953		172.66	100.0	12.5	
3	1954		260.62	150.9		
8	1954		433.28	250.9	5.7	
8	1955		433.28	100.0	6.7	
8	1956		433.28	100.0	7.7	
9	1957		8,670.74	2001.2		
8	1957		9,104.02	2101.2	0.9	
9	1958		764.91CR	8.4CR		
8	1958		8,339.11	91.6	2.0	
9	1959		306.14CR	3.7CR		
8	1959		8,032.97	96.3	3.1	
9	1960		543.08CR	6.8CR		
8	1960		7,489.89	93.2	4.4	

FLORIDA POWER AND LIGHT COMPANY

ACCOUNT 364.2 POLES, TOWERS AND FIXTURES - CONCRETE

ANNUAL STATISTICS CLASSIFIED BY ACCOUNTING TRANSACTION

TR CD	TRAN YEAR	INST YEAR	TRANSACTION AMOUNT	CUMULATIVE PCT OF OR BEG PCT BAL	AVG AGE	UNAGED AMOUNT
3	1961		820.39	11.0		
9	1961		2,935.26CR	39.2CR		
8	1961		5,375.02	71.8	7.3	
3	1962		1,771.67	33.0		
9	1962		197.50CR	3.7CR		
8	1962		6,949.19	129.3	6.5	
3	1963		865.69	12.5		
9	1963		1,183.27CR	17.0CR		
8	1963		6,631.61	95.4	7.9	
3	1964		885.82	13.4		
9	1964		6,291.78CR	94.9CR		
8	1964		1,225.65	18.5	45.8	
3	1965		420,906.54	34341.5		
9	1965		2,846.69CR	232.3CR		
8	1965		419,285.50	34209.2	0.6	
3	1966		137,827.74	32.9		
9	1966		1,156.74CR	0.3CR		
8	1966		555,956.50	132.6	1.4	
9	1967		2,845.96CR	0.5CR		
8	1967		553,110.54	99.5	2.4	
3	1968		30,420.28	5.5		
9	1968		3,448.16CR	0.6CR		
8	1968		580,082.66	104.9	3.2	
0	1969		16,084.00CR	2.8CR	3.0	
3	1969		1,441,798.18	248.6		
9	1969		736,631.56	127.0		
8	1969		2,742,428.40	472.8	2.3	
0	1970		52,844.29CR	1.9CR	4.2	
9	1970		2,463,348.83	89.8		
8	1970		5,152,932.94	187.9	1.9	
0	1971		93,396.99CR	1.8CR	4.9	
9	1971		1,208,980.04	23.5		
8	1971		6,268,515.99	121.6	2.4	
0	1972		141,556.86CR	2.3CR	6.0	
9	1972		2,927,996.92	46.7		
8	1972		9,054,956.05	144.5	2.4	

FLORIDA POWER AND LIGHT COMPANY

ACCOUNT 364.2 POLES, TOWERS AND FIXTURES - CONCRETE

ANNUAL STATISTICS CLASSIFIED BY ACCOUNTING TRANSACTION

TR CD	TRAN YEAR	INST YEAR	TRANSACTION AMOUNT	CUMULATIVE PCT OF OR BEG PCT BAL	AVG AGE	UNAGED AMOUNT
0	1973		137,246.85CR	1.5CR	7.0	
9	1973		3,058,420.46	33.8		
8	1973		11,976,129.66	132.3	2.6	
0	1974		163,836.93CR	1.4CR	8.2	
3	1974		1,098.00	0.0		
9	1974		2,425,746.34	20.3		
8	1974		14,239,137.07	118.9	3.0	
0	1975		202,805.34CR	1.4CR	8.9	
9	1975		3,171,583.02	22.3		
8	1975		17,207,914.75	120.8	3.3	
0	1976		235,197.05CR	1.4CR	9.8	
3	1976		7,579.55	0.0		
9	1976		2,648,329.98	15.4		
8	1976		19,628,627.23	114.1	3.7	
0	1977		180,406.86CR	0.9CR	10.9	
3	1977		469.10CR	0.0CR		
9	1977		2,770,629.25	14.1		
8	1977		22,218,380.52	113.2	4.2	
0	1978		234,197.22CR	1.1CR	11.9	
3	1978		421.19CR	0.0CR		
9	1978		2,539,935.24	11.4		
8	1978		24,523,697.35	110.4	4.6	
0	1979		266,603.92CR	1.1CR	12.9	
3	1979		68.45CR	0.0CR		
9	1979		3,057,613.12	12.5		
8	1979		27,314,638.10	111.4	5.0	
0	1980		276,520.66CR	1.0CR	14.0	
3	1980		396,222.68CR	1.5CR		
9	1980		3,286,382.38	12.0		
8	1980		29,928,277.14	109.6	5.3	
0	1981		217,452.17CR	0.7CR	13.8	
3	1981		618,369.54CR	2.1CR		
9	1981		1,439,797.79	4.8		
8	1981		30,532,253.22	102.0	6.1	
0	1982		342,945.89CR	1.1CR	5.9	
3	1982		5,165,814.67CR	16.9CR		
9	1982		1,242,492.37	4.1		
8	1982		26,265,985.03	86.0	6.8	

FLORIDA POWER AND LIGHT COMPANY

ACCOUNT 364.2 POLES, TOWERS AND FIXTURES - CONCRETE

ANNUAL STATISTICS CLASSIFIED BY ACCOUNTING TRANSACTION

TR CD	TRAN YEAR	INST YEAR	TRANSACTION AMOUNT	CUMULATIVE PCT OF OR BEG PCT BAL	AVG AGE	UNAGED AMOUNT
0	1983		343,344.91CR	1.3CR	6.1	
3	1983		248,456.31CR	0.9CR		
9	1983		1,499,284.70	5.7		
8	1983		27,173,468.51	103.5	7.5	
0	1984		357,589.45CR	1.3CR	7.3	
3	1984		51,722.69CR	0.2CR		
9	1984		2,411,429.15	8.9		
8	1984		29,175,585.52	107.4	7.8	
0	1985		356,756.86CR	1.2CR	9.3	
3	1985		7,597.14	0.0		
9	1985		2,041,686.72	7.0		
8	1985		30,868,112.52	105.8	8.3	
0	1986		291,697.81CR	0.9CR	14.4	
9	1986		1,765,955.79	5.7		
8	1986		32,342,370.50	104.8	8.8	
0	1987		229,964.97CR	0.7CR	14.6	
3	1987		1,163.96CR	0.0CR		
9	1987		1,775,781.24	5.5		
8	1987		33,887,022.81	104.8	9.2	
0	1988		365,686.29CR	1.1CR	12.9	
3	1988		7,592.49	0.0		
9	1988		2,290,456.96	6.8		
8	1988		35,819,385.97	105.7	9.6	
0	1989		339,478.13CR	0.9CR	14.0	
9	1989		2,216,400.77	6.2		
8	1989		37,696,308.61	105.2	10.0	
0	1990		389,490.73CR	1.0CR	13.3	
3	1990		404.94	0.0		
9	1990		3,053,101.51	8.1		
8	1990		40,360,324.33	107.1	10.1	
0	1991		417,891.20CR	1.0CR	13.9	
3	1991		58,565.15	0.1		
9	1991		2,727,249.68	6.8		
8	1991		42,728,247.96	105.9	10.4	
0	1992		488,749.65CR	1.1CR	13.3	
9	1992		2,831,109.85	6.6		
8	1992		45,070,608.16	105.5	10.7	

FLORIDA POWER AND LIGHT COMPANY

ACCOUNT 364.2 POLES, TOWERS AND FIXTURES - CONCRETE

ANNUAL STATISTICS CLASSIFIED BY ACCOUNTING TRANSACTION

TR CD	TRAN YEAR	INST YEAR	TRANSACTION AMOUNT	CUMULATIVE PCT OR PCT OF BEG BAL	AVG AGE	UNAGED AMOUNT
0	1993		629,947.35CR	1.4CR	15.3	
3	1993		22,330.63	0.0		
9	1993		2,883,194.04	6.4		
8	1993		47,346,185.48	105.0	11.0	
0	1994		456,509.58CR	1.0CR	15.0	
3	1994		8,467.88	0.0		
9	1994		3,853,351.98	8.1		
8	1994		50,751,495.76	107.2	11.1	
0	1995		293,372.41CR	0.6CR	16.3	
3	1995		43,110.10	0.1		
9	1995		2,485,863.46	4.9		
8	1995		52,987,096.91	104.4	11.5	
0	1996		394,976.81CR	0.7CR	19.4	
9	1996		2,957,423.87	5.6		
8	1996		55,549,543.97	104.8	11.8	
0	1997		363,633.62CR	0.7CR	21.7	
3	1997		3,142,281.63	5.7		
9	1997		3,325,120.03	6.0		
8	1997		61,653,312.01	111.0	13.1	
0	1998		329,543.66CR	0.5CR	21.4	
3	1998		757,183.35	1.2		
9	1998		4,245,741.33	6.9		
8	1998		66,326,693.03	107.6	13.4	
0	1999		868,357.47CR	1.3CR	15.0	
9	1999		4,698,078.67	7.1		
8	1999		70,156,414.23	105.8	13.5	
0	2000		666,657.32CR	1.0CR	16.8	
9	2000		4,769,293.31	6.8		
8	2000		74,259,050.22	105.8	13.6	
0	2001		582,970.20CR	0.8CR	17.2	
3	2001		292.25	0.0		
9	2001		4,546,800.55	6.1		
8	2001		78,223,172.82	105.3	13.7	
0	2002		479,525.89CR	0.6CR	25.0	
9	2002		6,653,228.16	8.5		
8	2002		84,396,875.09	107.9	13.5	
0	2003		535,854.30CR	0.6CR	24.0	
9	2003		6,121,581.13	7.3		
8	2003		89,982,601.92	106.6	13.5	

FLORIDA POWER AND LIGHT COMPANY

ACCOUNT 364.2 POLES, TOWERS AND FIXTURES - CONCRETE

ANNUAL STATISTICS CLASSIFIED BY ACCOUNTING TRANSACTION

TR CD	TRAN YEAR	INST YEAR	TRANSACTION AMOUNT	CUMULATIVE PCT OR PCT OF BEG BAL	AVG AGE	UNAGED AMOUNT
0	2004		497,160.68CR	0.6CR	25.4	
9	2004		4,793,271.81	5.3		
8	2004		94,278,713.05	104.8	13.8	
0	2005		506,530.03CR	0.5CR	25.0	
9	2005		4,521,336.02	4.8		
8	2005		98,293,519.04	104.3	14.0	
0	2006		790,986.79CR	0.8CR	25.7	
9	2006		15,568,063.59	15.8		
8	2006		113,070,595.84	115.0	13.0	
0	2007		675,194.70CR	0.6CR	26.8	
3	2007		45,767.45	0.0		
9	2007		19,360,536.69	17.1		
8	2007		131,801,705.28	116.6	11.9	
0	2008		797,877.09CR	0.6CR	25.4	
3	2008		3,929.10	0.0		
9	2008		31,357,825.30	23.8		
8	2008		162,365,582.59	123.2	10.5	
0	2009		809,493.70CR	0.5CR	26.1	
9	2009		34,867,190.43	21.5		
8	2009		196,423,279.32	121.0	9.4	
0	2010		1,182,970.83CR	0.6CR	23.2	
9	2010		26,622,359.51	13.6		
8	2010		221,862,668.00	113.0	9.2	
0	2011		1,078,124.66CR	0.5CR	22.5	
9	2011		23,353,485.26	10.5		
8	2011		244,138,028.60	110.0	9.2	
0	2012		557,082.55CR	0.2CR	28.2	
9	2012		22,486,399.64	9.2		
8	2012		266,067,345.69	109.0	9.3	
0	2013		1,201,926.82CR	0.5CR	26.2	
9	2013		36,805,900.35	13.8		
8	2013		301,671,319.22	113.4	9.1	
0	2014		2,505,690.20CR	0.8CR	23.6	
9	2014		64,899,482.98	21.5		
8	2014	1957	23,014.53	100.0		
8	2014	1958	35,134.29	100.0		
8	2014	1959	45,569.64	100.0		
8	2014	1960	36,373.86	100.0		
8	2014	1961	148,939.41	100.0		
8	2014	1962	146,396.76	99.9		

FLORIDA POWER AND LIGHT COMPANY

ACCOUNT 364.2 POLES, TOWERS AND FIXTURES - CONCRETE

ANNUAL STATISTICS CLASSIFIED BY ACCOUNTING TRANSACTION

TR CD	TRAN YEAR	INST YEAR	TRANSACTION AMOUNT	CUMULATIVE PCT OR PCT OF BEG BAL	AVG AGE	UNAGED AMOUNT
8	2014	1963	141,670.66	99.9		
8	2014	1964	143,617.07	99.8		
8	2014	1965	170,344.46	99.8		
8	2014	1966	166,760.13	99.8		
8	2014	1967	230,130.84	99.7		
8	2014	1968	362,259.42	99.6		
8	2014	1969	404,493.94	99.5		
8	2014	1970	1,424,610.96	99.4		
8	2014	1971	768,495.33	99.0		
8	2014	1972	1,255,293.31	98.8		
8	2014	1973	1,624,081.91	98.5		
8	2014	1974	1,209,378.83	98.0		
8	2014	1975	1,383,833.24	97.7		
8	2014	1976	1,295,329.63	97.3		
8	2014	1977	1,492,930.80	97.0		
8	2014	1978	1,275,214.91	96.6		
8	2014	1979	1,944,164.69	96.2		
8	2014	1980	1,518,929.46	95.7		
8	2014	1981	758,439.21	95.3		
8	2014	1982	696,100.17	95.1		
8	2014	1983	1,081,736.07	94.9		
8	2014	1984	1,765,713.94	94.6		
8	2014	1985	1,465,108.26	94.1		
8	2014	1986	1,263,046.60	93.7		
8	2014	1987	1,383,494.49	93.3		
8	2014	1988	1,799,172.52	93.0		
8	2014	1989	1,855,982.25	92.5		
8	2014	1990	2,534,015.38	91.9		
8	2014	1991	2,342,262.27	91.3		
8	2014	1992	2,502,791.43	90.6		
8	2014	1993	2,568,802.34	89.9		
8	2014	1994	3,531,393.41	89.2		
8	2014	1995	2,303,081.00	88.2		
8	2014	1996	2,795,400.93	87.6		
8	2014	1997	3,158,396.20	86.8		
8	2014	1998	4,094,791.95	86.0		
8	2014	1999	4,521,929.49	84.9		
8	2014	2000	4,641,171.16	83.6		
8	2014	2001	4,425,632.85	82.3		
8	2014	2002	6,473,640.76	81.1		
8	2014	2003	6,026,523.61	79.3		
8	2014	2004	4,691,917.42	77.7		
8	2014	2005	4,455,306.32	76.4		
8	2014	2006	15,311,912.21	75.2		
8	2014	2007	19,008,099.83	71.0		
8	2014	2008	30,856,454.51	65.7		
8	2014	2009	34,623,422.61	57.3		
8	2014	2010	26,458,244.24	47.8		
8	2014	2011	23,282,994.94	40.5		
8	2014	2012	22,438,556.17	34.1		

FLORIDA POWER AND LIGHT COMPANY

ACCOUNT 364.2 POLES, TOWERS AND FIXTURES - CONCRETE

ANNUAL STATISTICS CLASSIFIED BY ACCOUNTING TRANSACTION

TR CD	TRAN YEAR	INST YEAR	TRANSACTION AMOUNT	CUMULATIVE PCT OR PCT OF BEG BAL	AVG AGE	UNAGED AMOUNT
8	2014	2013	36,803,126.40	27.9		
8	2014	2014	64,899,482.98	17.8		
8	2014		364,065,112.00	120.7	8.3	

FLORIDA POWER AND LIGHT COMPANY

ACCOUNT 364.2 POLES, TOWERS AND FIXTURES - CONCRETE

TOTAL AGED DATA WITHIN EXPERIENCE BAND
(CODE 9s ARE DEVELOPED)

ACCT	GR	CO	TR CD	EXPERIENCE YEARS	CONTROL TOTAL
36420	00	00	9	1940	
36420	00	00	0	1941-2014	22,346,131.69-
36420	00	00	1	1941-2014	
36420	00	00	2	1941-2014	
36420	00	00	3	1941-2014	339,745.89-
36420	00	00	4	1941-2014	
36420	00	00	5	1941-2014	
36420	00	00	7	1941-2014	
36420	00	00	9	1941-2014	386,750,989.58
36420	00	00	8	2014	364,065,112.00

INPUT CONTROL TOTALS THROUGH 2014
FOR COMPARISON WITH LIFE TABLE COMPUTER PASS

TRAN CODE	----- T O T A L I N P U T D A T A -----		
	AGED	UNAGED	TOTAL
0	22,346,131.69-		22,346,131.69-
3	339,745.89-		339,745.89-
9	386,750,989.58		386,750,989.58
TOTAL DATA	364,065,112.00		364,065,112.00
8	364,065,112.00		364,065,112.00

FLORIDA POWER AND LIGHT COMPANY

ACCOUNT 364.2 POLES, TOWERS AND FIXTURES - CONCRETE

MULTIPLE ORIGINAL GROUP LIFE TABLE

YEAR INSTALLED	AGE AT END OF 2014	PERCENT SURVIVING
2014	0.5	100.00
2013	1.5	99.99
2012	2.5	99.79
2011	3.5	99.70
2010	4.5	99.38
2009	5.5	99.30
2008	6.5	98.40
2007	7.5	98.18
2006	8.5	98.35
2005	9.5	98.54
2004	10.5	97.89
2003	11.5	98.45
2002	12.5	97.30
2001	13.5	97.34
2000	14.5	97.31
1999	15.5	96.25
1998	16.5	96.39
1997	17.5	94.98
1996	18.5	94.52
1995	19.5	92.69
1994	20.5	91.65
1993	21.5	87.60
1992	22.5	
1991	23.5	85.88
1990	24.5	81.94
1989	25.5	83.74
1988	26.5	78.53
1987	27.5	77.94
1986	28.5	71.52
1985	29.5	71.75
1984	30.5	
1983	31.5	74.35
1982	32.5	62.08
1981	33.5	58.91
1980	34.5	
1979	35.5	73.33
1978	36.5	72.47
1977	37.5	72.80
1976	38.5	69.90
1975	39.5	65.64
1974	40.5	62.43
1973	41.5	63.16
1972	42.5	48.43
1971	43.5	66.88
1970	44.5	59.03
1969	45.5	57.51
1968	46.5	
1967	47.5	
1966	48.5	
1965	49.5	
1964	50.5	

FLORIDA POWER AND LIGHT COMPANY

ACCOUNT 364.2 POLES, TOWERS AND FIXTURES - CONCRETE

MULTIPLE ORIGINAL GROUP LIFE TABLE

YEAR INSTALLED	AGE AT END OF 2014	PERCENT SURVIVING
1963	51.5	20181.06
1962	52.5	
1961	53.5	
1960	54.5	275.08
1959	55.5	590.62
1958	56.5	227.83
1957	57.5	32.45
1956	58.5	
1955	59.5	
1954	60.5	
1953	61.5	
1952	62.5	
1951	63.5	
1950	64.5	
1949	65.5	
1948	66.5	
1947	67.5	
1946	68.5	
1945	69.5	
1944	70.5	
1943	71.5	
1942	72.5	
1941	73.5	

FLORIDA POWER AND LIGHT COMPANY

ACCOUNT 364.2 POLES, TOWERS AND FIXTURES - CONCRETE

MULTIPLE ORIGINAL GROUP LIFE TABLE

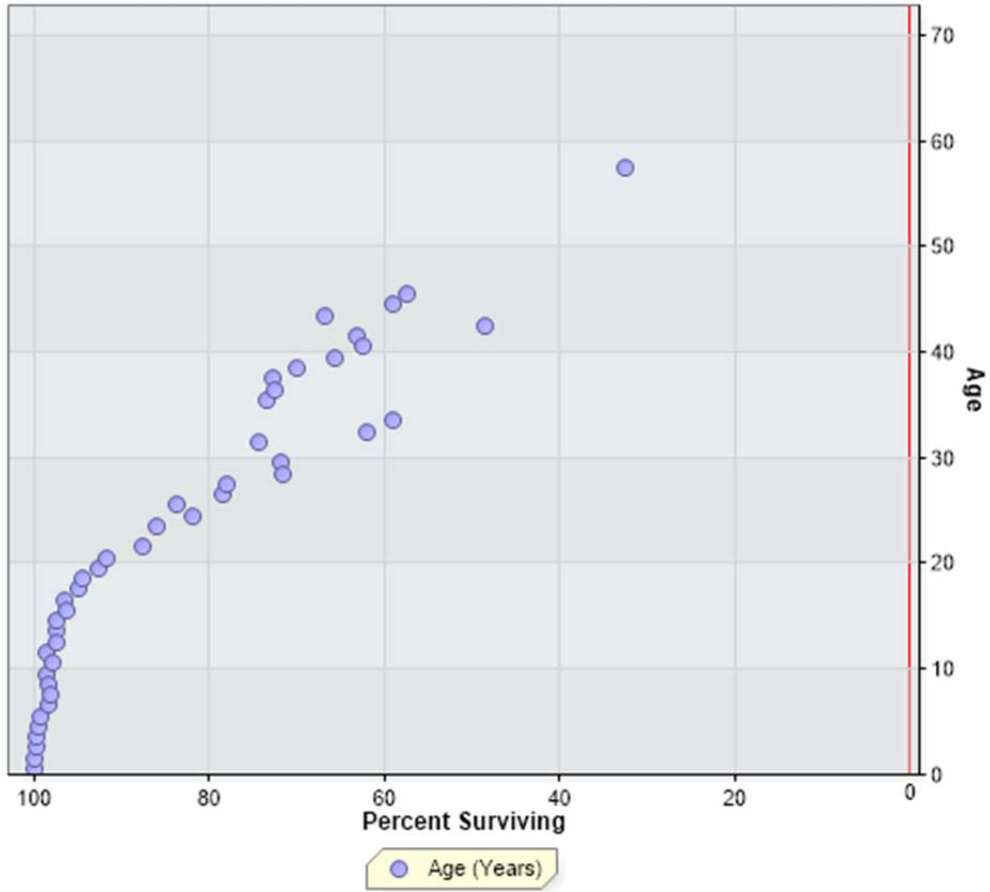

FLORIDA POWER AND LIGHT COMPANY
 ACCOUNT 365 OVERHEAD CONDUCTORS AND DEVICES

ANNUAL STATISTICS, DOLLARS

ADDITIONS AND BALANCES

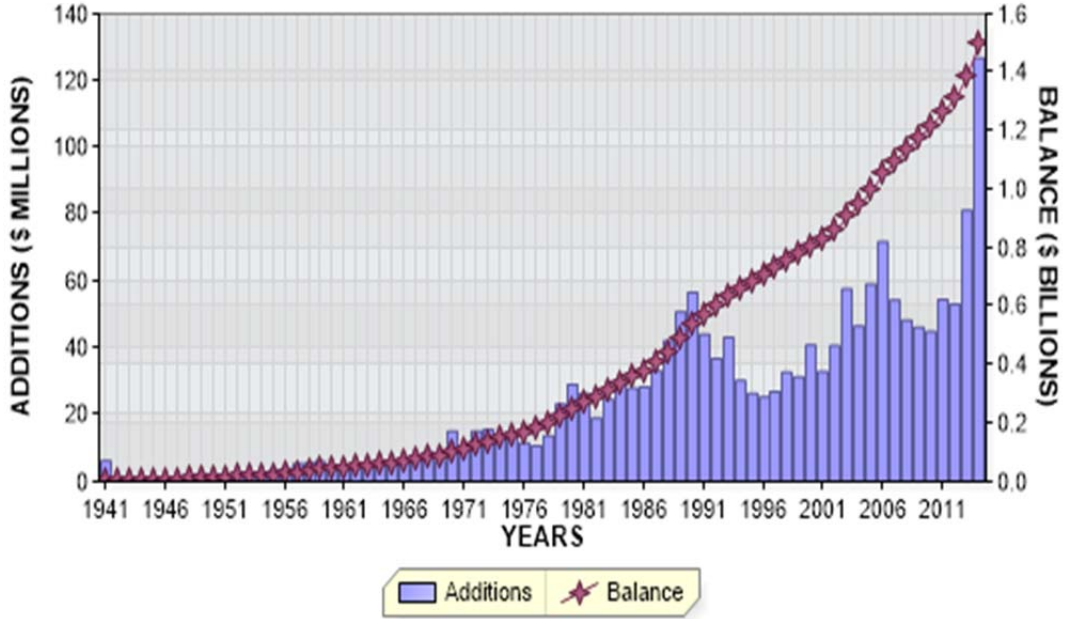

REGULAR RETIREMENTS

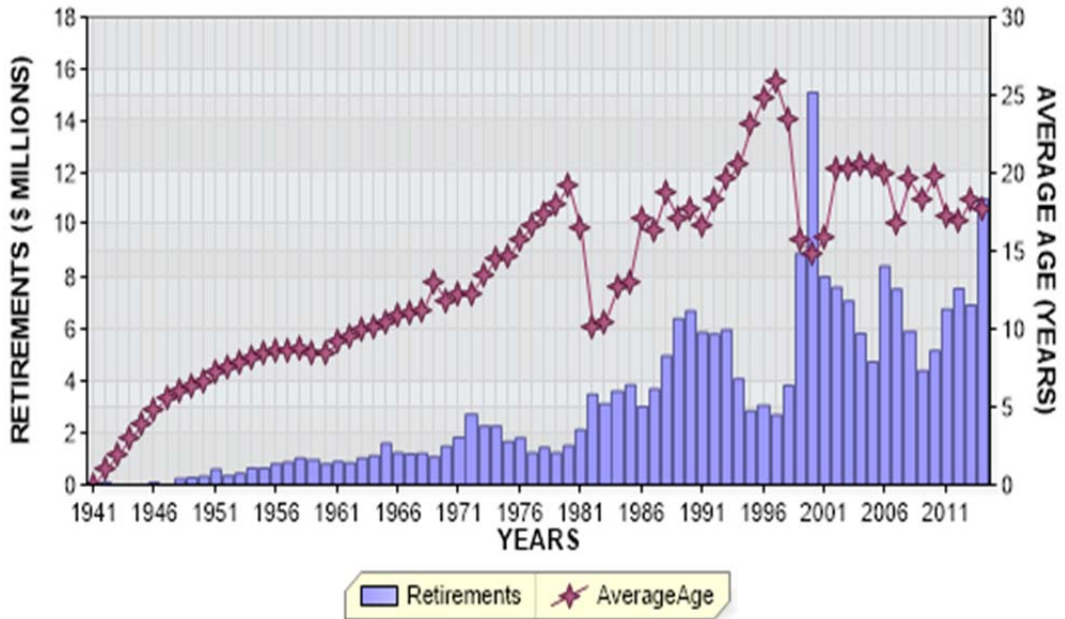

FLORIDA POWER AND LIGHT COMPANY
ACCOUNT 365 OVERHEAD CONDUCTORS AND DEVICES

ANNUAL STATISTICS, PERCENT OF BEGINNING BALANCES

ADDITIONS AND GROWTH

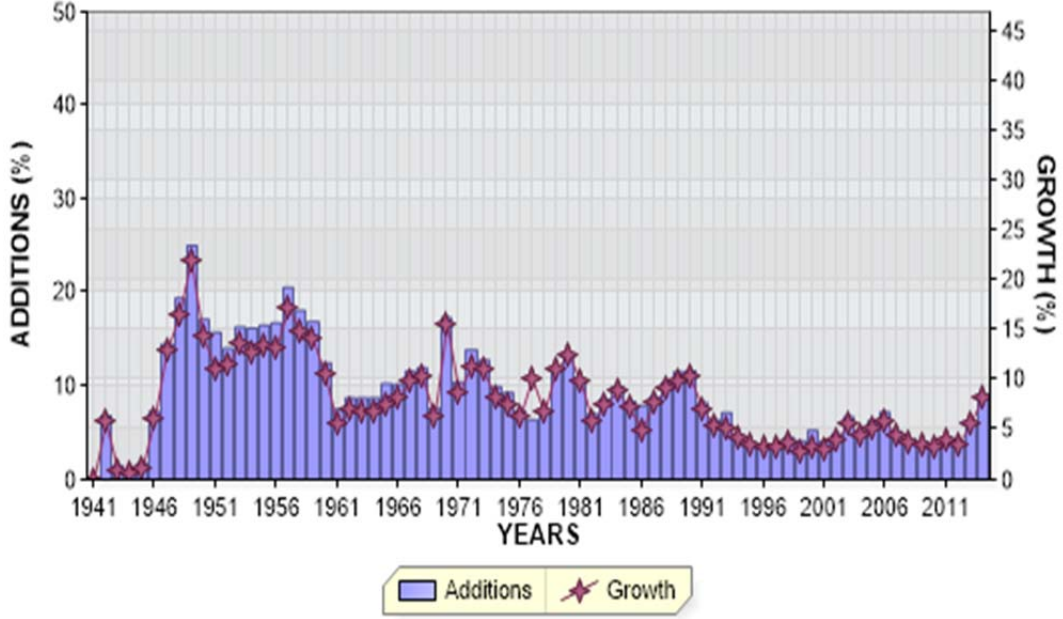

REGULAR RETIREMENTS

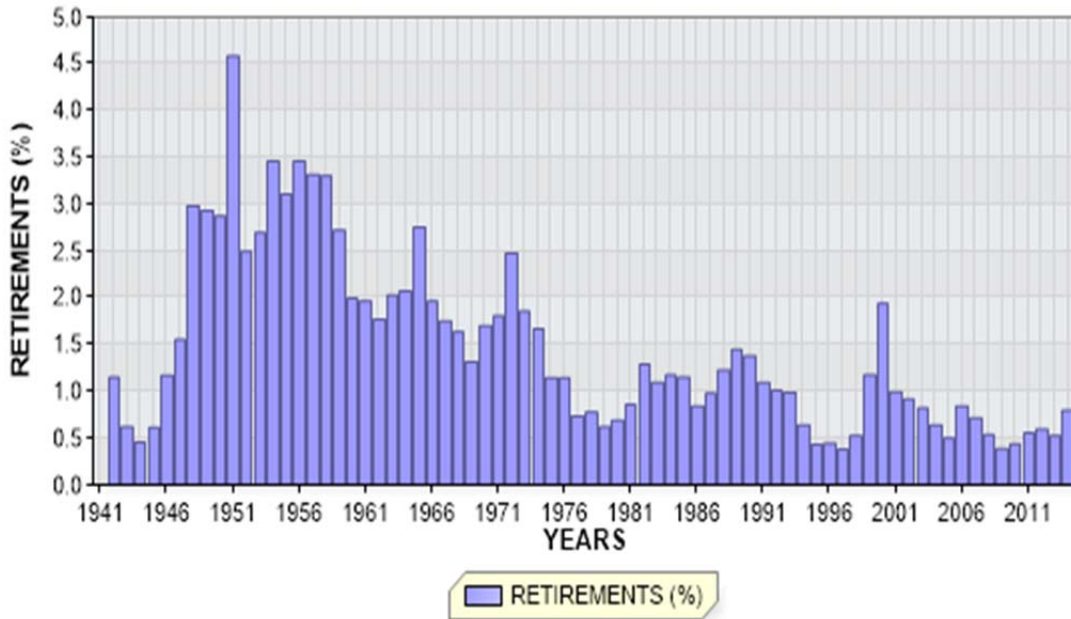

FLORIDA POWER AND LIGHT COMPANY

ACCOUNT 365 OVERHEAD CONDUCTORS AND DEVICES

ANNUAL STATISTICS CLASSIFIED BY ACCOUNTING TRANSACTION

TR CD	TRAN YEAR	INST YEAR	TRANSACTION AMOUNT	CUMULATIVE PCT OR PCT OF BEG BAL	AVG AGE	UNAGED AMOUNT
9	1941		6,187,224.36	0.0		
8	1941		6,187,224.36		0.5	
0	1942		71,258.88CR	1.2CR	1.0	
9	1942		424,808.28	6.9		
8	1942		6,540,773.76	105.7	1.4	
0	1943		40,601.64CR	0.6CR	2.0	
9	1943		96,933.97	1.5		
8	1943		6,597,106.09	100.9	2.4	
0	1944		30,229.73CR	0.5CR	2.9	
9	1944		70,346.56	1.1		
8	1944		6,637,222.92	100.6	3.4	
0	1945		40,733.12CR	0.6CR	3.9	
9	1945		116,856.32	1.8		
8	1945		6,713,346.12	101.1	4.3	
0	1946		78,639.30CR	1.2CR	4.8	
9	1946		487,630.80	7.3		
8	1946		7,122,337.62	106.1	5.0	
0	1947		110,650.00CR	1.6CR	5.5	
9	1947		1,032,245.74	14.5		
8	1947		8,043,933.36	112.9	5.3	
0	1948		240,156.25CR	3.0CR	6.0	
9	1948		1,560,822.27	19.4		
8	1948		9,364,599.38	116.4	5.3	
0	1949		274,870.83CR	2.9CR	6.3	
9	1949		2,341,837.56	25.0		
8	1949		11,431,566.11	122.1	5.1	
0	1950		328,815.00CR	2.9CR	6.6	
9	1950		1,960,752.05	17.2		
8	1950		13,063,503.16	114.3	5.2	
0	1951		599,288.73CR	4.6CR	7.2	
9	1951		2,055,474.41	15.7		
8	1951		14,519,688.84	111.1	5.4	
0	1952		362,910.00CR	2.5CR	7.4	
9	1952		2,035,460.21	14.0		
8	1952		16,192,239.05	111.5	5.6	

FLORIDA POWER AND LIGHT COMPANY

ACCOUNT 365 OVERHEAD CONDUCTORS AND DEVICES

ANNUAL STATISTICS CLASSIFIED BY ACCOUNTING TRANSACTION

TR CD	TRAN YEAR	INST YEAR	TRANSACTION AMOUNT	CUMULATIVE PCT OR PCT OF BEG BAL	AVG AGE	UNAGED AMOUNT
0	1953		437,080.00CR	2.7CR	7.8	
9	1953		2,645,401.54	16.3		
8	1953		18,400,560.59	113.6	5.7	
0	1954		636,640.93CR	3.5CR	8.1	
9	1954		2,977,757.33	16.2		
8	1954		20,741,676.99	112.7	5.7	
0	1955		645,211.00CR	3.1CR	8.4	
9	1955		3,421,919.34	16.5		
8	1955		23,518,385.33	113.4	5.8	
0	1956		813,771.00CR	3.5CR	8.5	
9	1956		3,941,852.28	16.8		
8	1956		26,646,466.61	113.3	5.8	
0	1957		884,029.00CR	3.3CR	8.6	
9	1957		5,477,259.65	20.6		
8	1957		31,239,697.26	117.2	5.6	
0	1958		1,033,169.00CR	3.3CR	8.7	
9	1958		5,651,434.59	18.1		
8	1958		35,857,962.85	114.8	5.6	
0	1959		976,043.48CR	2.7CR	8.5	
9	1959		6,050,077.52	16.9		
8	1959		40,931,996.89	114.2	5.6	
0	1960		816,935.00CR	2.0CR	8.4	
9	1960		5,107,559.63	12.5		
8	1960		45,222,621.52	110.5	5.9	
0	1961		889,783.00CR	2.0CR	9.1	
9	1961		3,418,091.10	7.6		
8	1961		47,750,929.62	105.6	6.4	
0	1962		845,300.00CR	1.8CR	9.4	
9	1962		4,165,107.96	8.7		
8	1962		51,070,737.58	107.0	6.8	
0	1963		1,036,898.00CR	2.0CR	9.9	
9	1963		4,458,359.98	8.7		
8	1963		54,492,199.56	106.7	7.1	
0	1964		1,129,107.00CR	2.1CR	10.2	
9	1964		4,774,975.54	8.8		
8	1964		58,138,068.10	106.7	7.5	

FLORIDA POWER AND LIGHT COMPANY

ACCOUNT 365 OVERHEAD CONDUCTORS AND DEVICES

ANNUAL STATISTICS CLASSIFIED BY ACCOUNTING TRANSACTION

TR CD	TRAN YEAR	INST YEAR	TRANSACTION AMOUNT	CUMULATIVE PCT OR PCT OF BEG BAL	AVG AGE	UNAGED AMOUNT
0	1965		1,601,871.00CR	2.8CR	10.4	
9	1965		5,974,060.23	10.3		
8	1965		62,510,257.33	107.5	7.6	
0	1966		1,229,162.00CR	2.0CR	10.8	
9	1966		6,375,674.79	10.2		
8	1966		67,656,770.12	108.2	7.8	
0	1967		1,186,729.24CR	1.8CR	11.0	
9	1967		7,823,866.42	11.6		
8	1967		74,293,907.30	109.8	7.9	
0	1968		1,217,368.00CR	1.6CR	11.1	
9	1968		8,868,829.45	11.9		
8	1968		81,945,368.75	110.3	7.9	
0	1969		1,080,429.00CR	1.3CR	13.0	
9	1969		6,276,669.78	7.7		
8	1969		87,141,609.53	106.3	8.3	
0	1970		1,484,563.17CR	1.7CR	11.7	
9	1970		15,111,635.36	17.3		
8	1970		100,768,681.72	115.6	7.9	
0	1971		1,824,292.57CR	1.8CR	12.2	
3	1971		1,012.63	0.0		
9	1971		10,537,161.01	10.5		
8	1971		109,482,562.79	108.6	8.1	
0	1972		2,711,962.10CR	2.5CR	12.2	
3	1972		3,157.68	0.0		
9	1972		15,187,168.24	13.9		
8	1972		121,960,926.61	111.4	7.9	
0	1973		2,267,927.88CR	1.9CR	13.4	
3	1973		965.83	0.0		
9	1973		15,619,055.41	12.8		
8	1973		135,313,019.97	110.9	7.8	
0	1974		2,262,808.22CR	1.7CR	14.4	
3	1974		7,344.78CR	0.0CR		
9	1974		13,475,287.21	10.0		
8	1974		146,518,154.18	108.3	8.0	
0	1975		1,681,036.87CR	1.1CR	14.6	
3	1975		915,855.72CR	0.6CR		
9	1975		13,608,047.52	9.3		
8	1975		157,529,309.11	107.5	8.2	

FLORIDA POWER AND LIGHT COMPANY

ACCOUNT 365 OVERHEAD CONDUCTORS AND DEVICES

ANNUAL STATISTICS CLASSIFIED BY ACCOUNTING TRANSACTION

TR CD	TRAN YEAR	INST YEAR	TRANSACTION AMOUNT	CUMULATIVE PCT OR PCT OF BEG BAL	AVG AGE	UNAGED AMOUNT
0	1976		1,803,010.06CR	1.1CR	15.7	
3	1976		35,200.66CR	0.0CR		
9	1976		11,593,396.46	7.4		
8	1976		167,284,494.85	106.2	8.5	
0	1977		1,231,683.15CR	0.7CR	16.6	
3	1977		7,541,259.10	4.5		
9	1977		10,748,268.23	6.4		
8	1977		184,342,339.03	110.2	9.2	
0	1978		1,432,870.57CR	0.8CR	17.3	
3	1978		19,757.19	0.0		
9	1978		13,727,777.79	7.4		
8	1978		196,657,003.44	106.7	9.5	
0	1979		1,228,352.36CR	0.6CR	18.0	
3	1979		56,826.84CR	0.0CR		
9	1979		23,211,950.72	11.8		
8	1979		218,583,774.96	111.1	9.4	
0	1980		1,507,373.80CR	0.7CR	19.2	
3	1980		174,976.36CR	0.1CR		
9	1980		29,141,653.31	13.3		
8	1980		246,043,078.11	112.6	9.2	
0	1981		2,113,989.26CR	0.9CR	16.5	
3	1981		81,125.40CR	0.0CR		
9	1981		26,365,066.53	10.7		
8	1981		270,213,029.98	109.8	9.2	
0	1982		3,485,888.23CR	1.3CR	10.1	
3	1982		84,295.07CR	0.0CR		
9	1982		19,056,850.18	7.1		
8	1982		285,699,696.86	105.7	9.5	
0	1983		3,126,109.70CR	1.1CR	10.4	
3	1983		44,307.20CR	0.0CR		
9	1983		24,620,043.00	8.6		
8	1983		307,149,322.96	107.5	9.7	
0	1984		3,607,684.42CR	1.2CR	12.6	
3	1984		71,425.93	0.0		
9	1984		30,595,325.85	10.0		
8	1984		334,208,390.32	108.8	9.8	
0	1985		3,850,174.08CR	1.2CR	13.0	
3	1985		37,300.91	0.0		
9	1985		27,963,209.93	8.4		
8	1985		358,358,727.08	107.2	9.9	

FLORIDA POWER AND LIGHT COMPANY

ACCOUNT 365 OVERHEAD CONDUCTORS AND DEVICES

ANNUAL STATISTICS CLASSIFIED BY ACCOUNTING TRANSACTION

TR CD	TRAN YEAR	INST YEAR	TRANSACTION AMOUNT	CUMULATIVE PCT OR PCT OF BEG BAL	AVG AGE	UNAGED AMOUNT
0	1986		3,018,645.10CR	0.8CR	17.0	
1	1986		405,434.87CR	0.1CR	16.8	
2	1986		21.75CR	0.0CR	35.0	
3	1986		7,396,975.73CR	2.1CR		
9	1986		28,392,766.80	7.9		
8	1986		375,930,416.43	104.9	9.8	
0	1987		3,681,722.76CR	1.0CR	16.2	
1	1987		355,410.81CR	0.1CR	14.4	
2	1987		385,591.81CR	0.1CR	22.4	
3	1987		74.24CR	0.0CR		
9	1987		33,119,726.50	8.8		
8	1987		404,627,343.31	107.6	9.9	
0	1988		4,976,950.89CR	1.2CR	18.7	
1	1988		397,108.38CR	0.1CR	18.4	
3	1988		2,478.84	0.0		
9	1988		42,166,751.50	10.4		
8	1988		441,422,514.38	109.1	9.8	
0	1989		6,398,356.26CR	1.4CR	17.0	
1	1989		397,951.44CR	0.1CR	18.9	
2	1989		40,931.02CR	0.0CR	7.9	
3	1989		984.63CR	0.0CR		
9	1989		50,895,292.65	11.5		
8	1989		485,479,583.68	110.0	9.6	
0	1990		6,693,542.59CR	1.4CR	17.7	
1	1990		261,370.00CR	0.1CR	18.8	
3	1990		2,941.17CR	0.0CR		
9	1990		56,611,589.59	11.7		
8	1990		535,133,319.51	110.2	9.4	
0	1991		5,866,590.53CR	1.1CR	16.5	
1	1991		375,200.04CR	0.1CR	18.6	
3	1991		211,429.97	0.0		
9	1991		44,127,067.30	8.2		
8	1991		573,230,026.21	107.1	9.6	
0	1992		5,797,296.35CR	1.0CR	18.2	
1	1992		344,000.45CR	0.1CR	15.9	
3	1992		41,292.92	0.0		
9	1992		36,878,684.16	6.4		
8	1992		604,008,706.49	105.4	9.9	

FLORIDA POWER AND LIGHT COMPANY

ACCOUNT 365 OVERHEAD CONDUCTORS AND DEVICES

ANNUAL STATISTICS CLASSIFIED BY ACCOUNTING TRANSACTION

TR CD	TRAN YEAR	INST YEAR	TRANSACTION AMOUNT	CUMULATIVE PCT OR PCT OF BEG BAL	AVG AGE	UNAGED AMOUNT
0	1993		5,977,008.35CR	1.0CR	19.6	
1	1993		344,184.20CR	0.1CR	21.1	
2	1993		1,104.35CR	0.0CR	26.0	
3	1993		6,094.07CR	0.0CR		
7	1993		5,662,348.47CR	0.9CR	28.5	
9	1993		43,257,313.01	7.2		
8	1993		635,275,280.06	105.2	9.9	
0	1994		4,078,951.06CR	0.6CR	20.5	
1	1994		281,538.55CR	0.0CR	21.6	
7	1994		13,097.57CR	0.0CR	20.7	
9	1994		30,245,458.31	4.8		
8	1994		661,147,151.19	104.1	10.4	
0	1995		2,860,679.37CR	0.4CR	23.1	
1	1995		302,824.66CR	0.0CR	20.3	
3	1995		42,229.89	0.0		
7	1995		135,552.22CR	0.0CR	18.6	
9	1995		26,358,955.04	4.0		
8	1995		684,249,279.87	103.5	10.9	
0	1996		3,059,613.24CR	0.4CR	24.8	
1	1996		231,208.47CR	0.0CR	24.6	
2	1996		64.00CR	0.0CR	27.0	
3	1996		2,044.75	0.0		
9	1996		25,346,007.66	3.7		
8	1996		706,306,446.57	103.2	11.5	
0	1997		2,690,570.80CR	0.4CR	25.8	
1	1997		834,759.32CR	0.1CR	19.6	
2	1997		269,196.36CR	0.0CR	20.3	
9	1997		27,008,984.88	3.8		
8	1997		729,520,904.97	103.3	12.0	
0	1998		3,833,100.45CR	0.5CR	23.4	
1	1998		1,215,105.80CR	0.2CR	21.2	
2	1998		5,159.52CR	0.0CR	35.4	
9	1998		32,765,962.40	4.5		
8	1998		757,233,501.60	103.8	12.3	
0	1999		8,900,449.30CR	1.2CR	15.6	
1	1999		1,669,056.81CR	0.2CR	16.2	
2	1999		29,006.73CR	0.0CR	17.3	
9	1999		31,406,879.75	4.1		
8	1999		778,041,868.51	102.7	12.8	

FLORIDA POWER AND LIGHT COMPANY

ACCOUNT 365 OVERHEAD CONDUCTORS AND DEVICES

ANNUAL STATISTICS CLASSIFIED BY ACCOUNTING TRANSACTION

TR CD	TRAN YEAR	INST YEAR	TRANSACTION AMOUNT	CUMULATIVE PCT OR PCT OF BEG BAL	AVG AGE	UNAGED AMOUNT
0	2000		15,098,566.44CR	1.9CR	14.8	
1	2000		1,008,991.97CR	0.1CR	18.6	
2	2000		14,254.77CR	0.0CR	18.2	
3	2000		323.26	0.0		
9	2000		40,891,607.74	5.3		
8	2000		802,811,986.33	103.2	13.1	
0	2001		8,005,220.66CR	1.0CR	15.8	
1	2001		1,385,329.68CR	0.2CR	19.1	
2	2001		4,487.90CR	0.0CR	21.6	
3	2001		361.26	0.0		
9	2001		32,981,932.06	4.1		
8	2001		826,399,241.41	102.9	13.5	
0	2002		7,596,683.76CR	0.9CR	20.3	
1	2002		932,508.45CR	0.1CR	21.7	
9	2002		40,674,206.54	4.9		
8	2002		858,544,255.74	103.9	13.8	
0	2003		7,070,842.57CR	0.8CR	20.2	
1	2003		1,808,193.40CR	0.2CR	22.0	
9	2003		57,691,617.55	6.7		
8	2003		907,356,837.32	105.7	13.8	
0	2004		5,819,883.83CR	0.6CR	20.5	
1	2004		1,348,342.83CR	0.1CR	23.1	
3	2004		1,578.17CR	0.0CR		
9	2004		46,522,379.93	5.1		
8	2004		946,709,412.42	104.3	14.1	
0	2005		4,733,247.79CR	0.5CR	20.4	
1	2005		824,501.11CR	0.1CR	23.8	
3	2005		463.94CR	0.0CR		
7	2005		5,554,446.24CR	0.6CR	22.9	
9	2005		59,186,840.27	6.3		
8	2005		994,783,593.61	105.1	14.1	
0	2006		8,409,187.57CR	0.8CR	20.0	
1	2006		1,934,364.97CR	0.2CR	19.4	
7	2006		4,185,450.42CR	0.4CR	23.6	
9	2006		71,841,294.87	7.2		
8	2006		1,052,095,885.52	105.8	14.0	
0	2007		7,532,661.28CR	0.7CR	16.8	
1	2007		1,762,299.69CR	0.2CR	20.2	
3	2007		1,340,538.03	0.1		
7	2007		564,203.91CR	0.1CR	24.7	
9	2007		54,431,919.20	5.2		
8	2007		1,098,009,177.87	104.4	14.3	

FLORIDA POWER AND LIGHT COMPANY

ACCOUNT 365 OVERHEAD CONDUCTORS AND DEVICES

ANNUAL STATISTICS CLASSIFIED BY ACCOUNTING TRANSACTION

TR CD	TRAN YEAR	INST YEAR	TRANSACTION AMOUNT	CUMULATIVE PCT OF OR BEG PCT BAL	AVG AGE	UNAGED AMOUNT
0	2008		5,902,923.73CR	0.5CR	19.5	
1	2008		1,181,964.30CR	0.1CR	21.4	
7	2008		265,019.79CR	0.0CR	21.8	
9	2008		48,314,913.09	4.4		
8	2008		1,138,974,183.14	103.7	14.6	
0	2009		4,399,408.06CR	0.4CR	18.2	
1	2009		1,333,366.50CR	0.1CR	20.7	
7	2009		1,020.61CR	0.0CR	24.1	
9	2009		46,185,573.55	4.1		
8	2009		1,179,425,961.52	103.6	15.0	
0	2010		5,169,882.16CR	0.4CR	19.8	
1	2010		1,805,657.53CR	0.2CR	22.5	
9	2010		44,901,920.81	3.8		
8	2010		1,217,352,342.64	103.2	15.4	
0	2011		6,766,654.01CR	0.6CR	17.2	
1	2011		152,139.39CR	0.0CR	6.2	
7	2011		12,714.11CR	0.0CR	6.0	
9	2011		54,539,204.78	4.5		
8	2011		1,264,960,039.91	103.9	15.7	
0	2012		7,555,571.84CR	0.6CR	16.8	
1	2012		498,472.74CR	0.0CR	23.3	
7	2012		99,259.52CR	0.0CR	26.3	
9	2012		53,180,660.91	4.2		
8	2012		1,309,987,396.72	103.6	16.0	
0	2013		6,925,704.51CR	0.5CR	18.2	
1	2013		1,581,850.91CR	0.1CR	21.0	
7	2013		5,382.19CR	0.0CR	49.8	
9	2013		81,185,332.20	6.2		
8	2013		1,382,659,791.31	105.5	16.1	
0	2014		11,006,460.28CR	0.8CR	17.6	
1	2014		1,247,057.67CR	0.1CR	21.6	
9	2014		126,836,577.77	9.2		
8	2014	1941	606,944.51	100.0		
8	2014	1942	108,289.34	100.0		
8	2014	1943	20,065.22	100.0		
8	2014	1944	18,135.29	100.0		
8	2014	1945	40,190.60	99.9		
8	2014	1946	153,533.83	99.9		
8	2014	1947	277,791.01	99.9		
8	2014	1948	377,276.75	99.9		
8	2014	1949	559,089.30	99.9		
8	2014	1950	530,822.44	99.9		
8	2014	1951	307,557.38	99.8		
8	2014	1952	347,846.02	99.8		

FLORIDA POWER AND LIGHT COMPANY

ACCOUNT 365 OVERHEAD CONDUCTORS AND DEVICES

ANNUAL STATISTICS CLASSIFIED BY ACCOUNTING TRANSACTION

TR CD	TRAN YEAR	INST YEAR	TRANSACTION AMOUNT	CUMULATIVE PCT OR PCT OF BEG BAL	AVG AGE	UNAGED AMOUNT
8	2014	1953	236,876.84	99.8		
8	2014	1954	235,753.05	99.8		
8	2014	1955	195,337.10	99.7		
8	2014	1956	111,871.05	99.7		
8	2014	1957	228,514.65	99.7		
8	2014	1958	266,619.89	99.7		
8	2014	1959	304,493.16	99.7		
8	2014	1960	354,776.72	99.7		
8	2014	1961	904,119.54	99.6		
8	2014	1962	980,927.84	99.6		
8	2014	1963	1,122,583.08	99.5		
8	2014	1964	1,410,814.95	99.4		
8	2014	1965	1,422,769.30	99.4		
8	2014	1966	1,687,357.33	99.3		
8	2014	1967	2,092,292.95	99.1		
8	2014	1968	2,387,915.75	99.0		
8	2014	1969	3,961,353.05	98.8		
8	2014	1970	9,325,000.07	98.6		
8	2014	1971	6,593,906.58	98.0		
8	2014	1972	9,208,554.82	97.5		
8	2014	1973	9,162,325.49	96.9		
8	2014	1974	8,560,994.95	96.3		
8	2014	1975	9,257,150.98	95.7		
8	2014	1976	8,061,745.88	95.1		
8	2014	1977	7,601,088.48	94.6		
8	2014	1978	9,696,532.86	94.1		
8	2014	1979	17,003,133.41	93.4		
8	2014	1980	18,725,022.93	92.3		
8	2014	1981	17,530,763.30	91.0		
8	2014	1982	14,321,904.15	89.8		
8	2014	1983	18,243,115.08	88.9		
8	2014	1984	22,616,150.69	87.7		
8	2014	1985	21,474,852.00	86.2		
8	2014	1986	22,234,682.29	84.7		
8	2014	1987	25,804,035.36	83.2		
8	2014	1988	34,154,969.94	81.5		
8	2014	1989	41,754,599.88	79.2		
8	2014	1990	45,125,070.96	76.5		
8	2014	1991	37,128,890.59	73.4		
8	2014	1992	31,753,890.66	71.0		
8	2014	1993	39,665,045.39	68.8		
8	2014	1994	27,502,609.21	66.2		
8	2014	1995	24,383,156.88	64.4		
8	2014	1996	22,707,381.61	62.7		
8	2014	1997	25,129,614.73	61.2		
8	2014	1998	30,823,898.48	59.5		
8	2014	1999	29,676,900.88	57.5		
8	2014	2000	36,215,263.49	55.5		
8	2014	2001	30,639,530.70	53.1		
8	2014	2002	37,795,724.85	51.0		

FLORIDA POWER AND LIGHT COMPANY

ACCOUNT 365 OVERHEAD CONDUCTORS AND DEVICES

ANNUAL STATISTICS CLASSIFIED BY ACCOUNTING TRANSACTION

TR CD	TRAN YEAR	INST YEAR	TRANSACTION AMOUNT	CUMULATIVE PCT OR PCT OF BEG BAL	AVG AGE	UNAGED AMOUNT
8	2014	2003	53,236,488.44	48.5		
8	2014	2004	43,571,383.61	44.9		
8	2014	2005	56,459,713.82	42.0		
8	2014	2006	69,223,402.14	38.3		
8	2014	2007	52,837,870.35	33.6		
8	2014	2008	46,985,024.34	30.1		
8	2014	2009	45,203,705.64	27.0		
8	2014	2010	44,264,565.22	24.0		
8	2014	2011	54,061,415.58	21.0		
8	2014	2012	52,683,839.99	17.4		
8	2014	2013	80,799,427.89	13.9		
8	2014	2014	126,786,588.60	8.5		
8	2014		1,497,242,851.13	108.3	15.6	

FLORIDA POWER AND LIGHT COMPANY

ACCOUNT 365 OVERHEAD CONDUCTORS AND DEVICES

TOTAL AGED DATA WITHIN EXPERIENCE BAND
(CODE 9s ARE DEVELOPED)

ACCT	GR	CO	TR CD	EXPERIENCE YEARS	CONTROL TOTAL
36500	00	00	9	1940	
36500	00	00	0	1941-2014	234,083,782.11-
36500	00	00	1	1941-2014	26,220,194.94-
36500	00	00	2	1941-2014	749,818.21-
36500	00	00	3	1941-2014	506,534.21
36500	00	00	4	1941-2014	
36500	00	00	5	1941-2014	
36500	00	00	7	1941-2014	16,498,495.05-
36500	00	00	9	1941-2014	1,774,288,607.23
36500	00	00	8	2014	1,497,242,851.13

INPUT CONTROL TOTALS THROUGH 2014
FOR COMPARISON WITH LIFE TABLE COMPUTER PASS

TRAN CODE	----- T O T A L I N P U T D A T A -----		
	AGED	UNAGED	TOTAL
0	234,083,782.11-		234,083,782.11-
1	26,220,194.94-		26,220,194.94-
2	749,818.21-		749,818.21-
3	506,534.21		506,534.21
7	16,498,495.05-		16,498,495.05-
9	1,774,288,607.23		1,774,288,607.23
TOTAL DATA	1,497,242,851.13		1,497,242,851.13
8	1,497,242,851.13		1,497,242,851.13

FLORIDA POWER AND LIGHT COMPANY

ACCOUNT 365 OVERHEAD CONDUCTORS AND DEVICES

MULTIPLE ORIGINAL GROUP LIFE TABLE

YEAR INSTALLED	AGE AT END OF 2014	PERCENT SURVIVING
2014	0.5	99.96
2013	1.5	99.55
2012	2.5	99.26
2011	3.5	99.14
2010	4.5	98.63
2009	5.5	97.98
2008	6.5	97.43
2007	7.5	97.37
2006	8.5	96.79
2005	9.5	95.92
2004	10.5	94.47
2003	11.5	93.37
2002	12.5	93.90
2001	13.5	93.82
2000	14.5	91.67
1999	15.5	95.43
1998	16.5	95.30
1997	17.5	93.19
1996	18.5	93.98
1995	19.5	93.38
1994	20.5	92.56
1993	21.5	90.80
1992	22.5	88.21
1991	23.5	86.66
1990	24.5	82.63
1989	25.5	84.88
1988	26.5	84.25
1987	27.5	81.90
1986	28.5	81.87
1985	29.5	80.71
1984	30.5	77.83
1983	31.5	78.20
1982	32.5	74.54
1981	33.5	72.63
1980	34.5	72.48
1979	35.5	78.38
1978	36.5	75.53
1977	37.5	76.42
1976	38.5	75.40
1975	39.5	74.10
1974	40.5	70.09
1973	41.5	64.40
1972	42.5	67.13
1971	43.5	68.77
1970	44.5	68.43
1969	45.5	70.44
1968	46.5	33.57
1967	47.5	34.46
1966	48.5	35.17
1965	49.5	32.23
1964	50.5	39.00

FLORIDA POWER AND LIGHT COMPANY

ACCOUNT 365 OVERHEAD CONDUCTORS AND DEVICES

MULTIPLE ORIGINAL GROUP LIFE TABLE

YEAR INSTALLED	AGE AT END OF 2014	PERCENT SURVIVING
1963	51.5	33.42
1962	52.5	31.81
1961	53.5	35.44
1960	54.5	12.05
1959	55.5	9.48
1958	56.5	9.05
1957	57.5	9.23
1956	58.5	7.67
1955	59.5	11.08
1954	60.5	13.07
1953	61.5	14.18
1952	62.5	23.81
1951	63.5	20.65
1950	64.5	32.65
1949	65.5	28.81
1948	66.5	30.29
1947	67.5	32.48
1946	68.5	39.00
1945	69.5	41.47
1944	70.5	32.72
1943	71.5	25.82
1942	72.5	31.68
1941	73.5	11.68

FLORIDA POWER AND LIGHT COMPANY
ACCOUNT 365 OVERHEAD CONDUCTORS AND DEVICES
MULTIPLE ORIGINAL GROUP LIFE TABLE

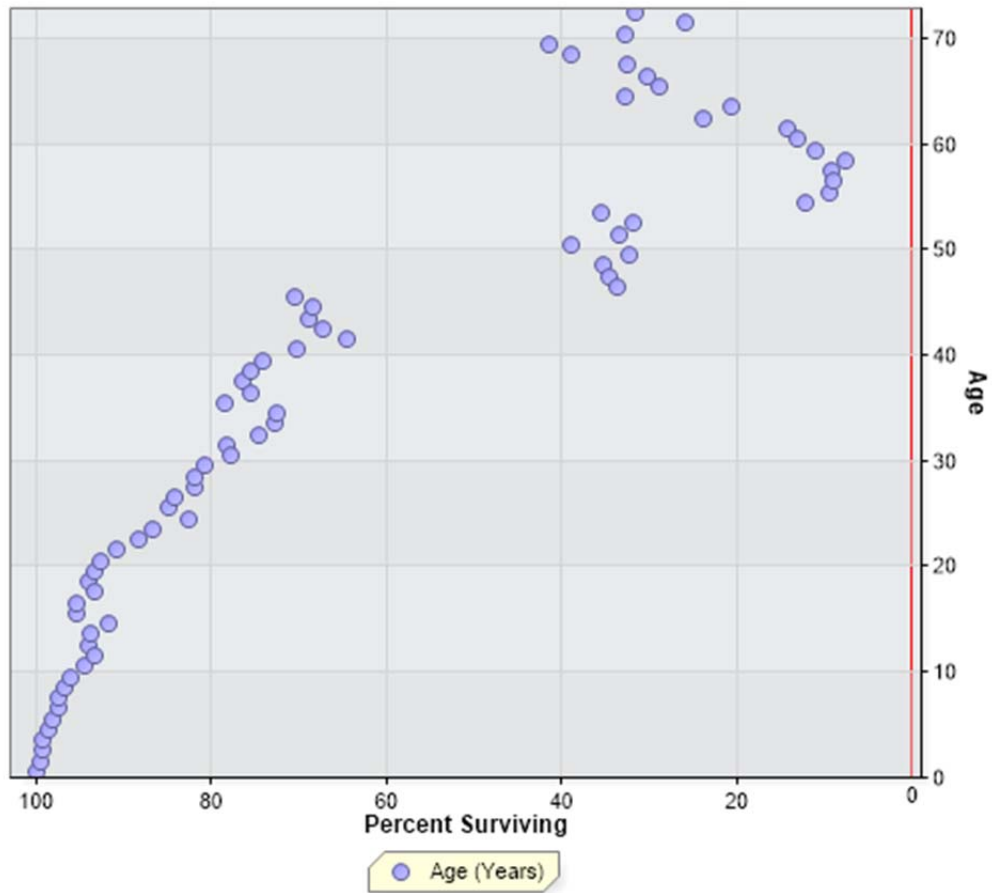

FLORIDA POWER AND LIGHT COMPANY
 ACCOUNT 366.6 UNDERGROUND CONDUIT - DUCT SYSTEM

ANNUAL STATISTICS, DOLLARS

ADDITIONS AND BALANCES

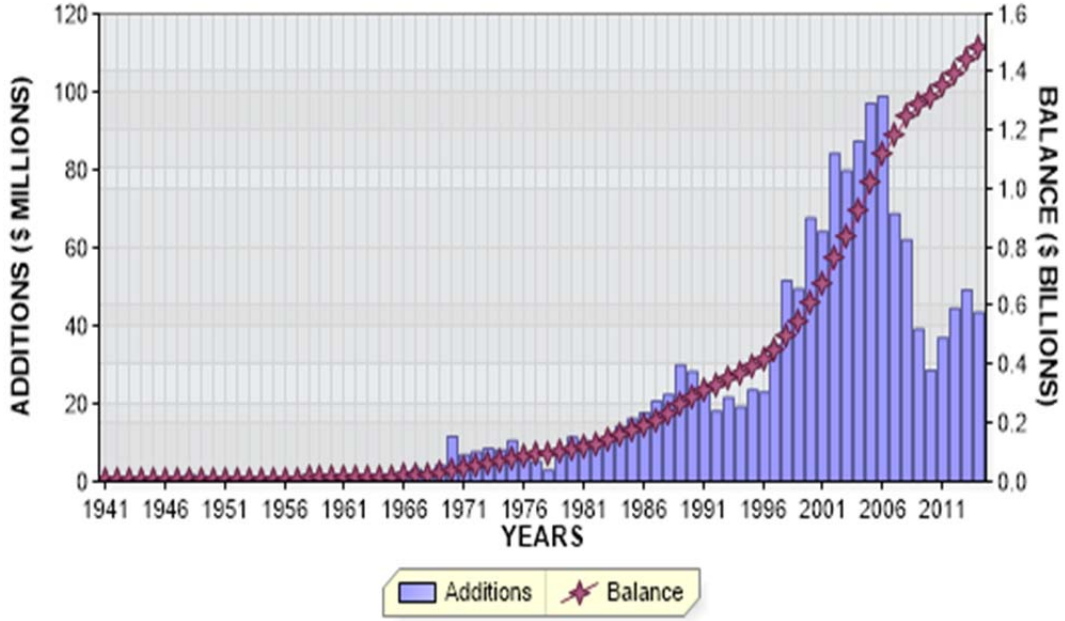

REGULAR RETIREMENTS

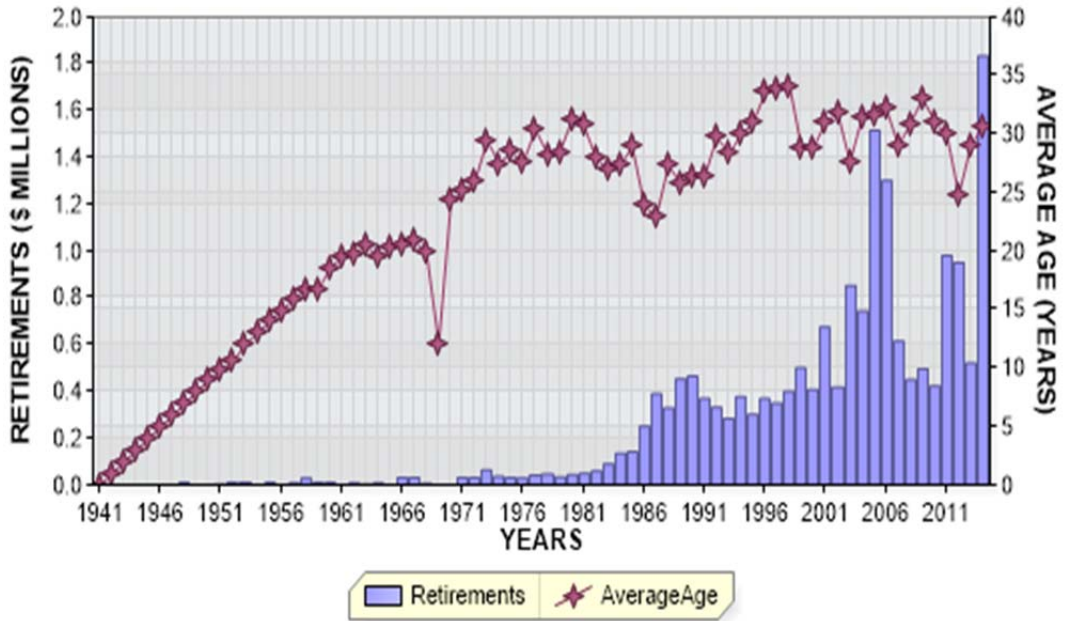

FLORIDA POWER AND LIGHT COMPANY
ACCOUNT 366.6 UNDERGROUND CONDUIT - DUCT SYSTEM
ANNUAL STATISTICS, PERCENT OF BEGINNING BALANCES

ADDITIONS AND GROWTH

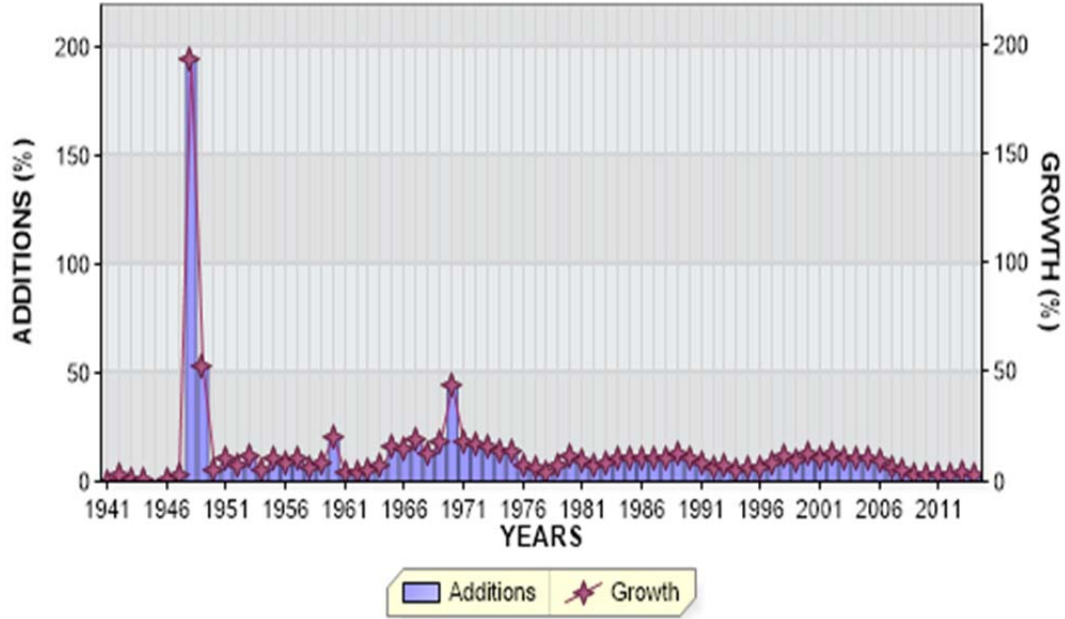

REGULAR RETIREMENTS

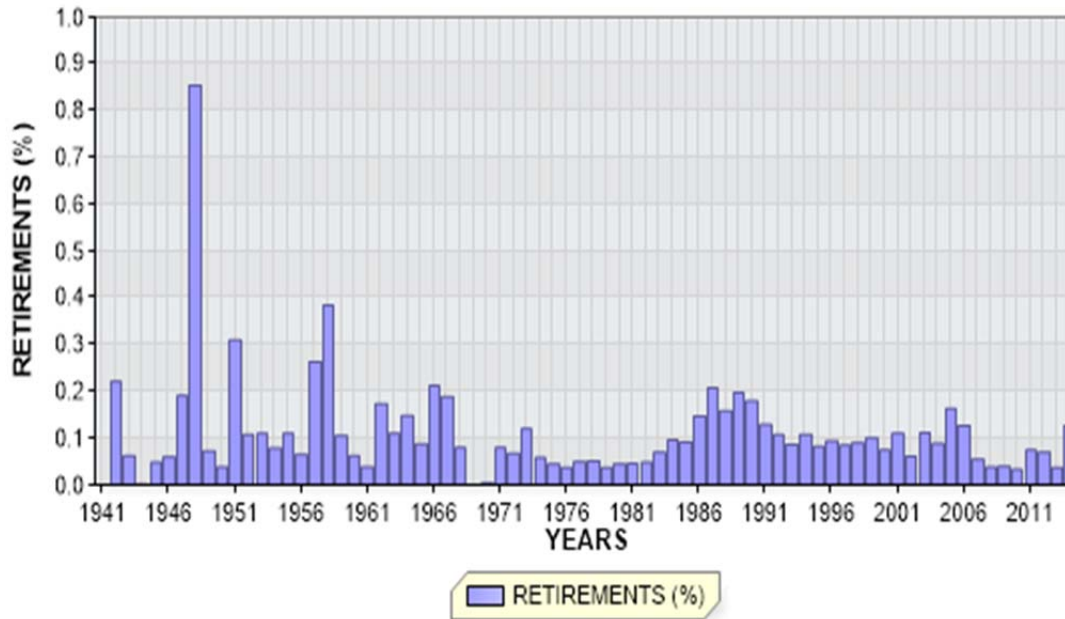

FLORIDA POWER AND LIGHT COMPANY

ACCOUNT 366.6 UNDERGROUND CONDUIT - DUCT SYSTEM

ANNUAL STATISTICS CLASSIFIED BY ACCOUNTING TRANSACTION

TR CD	TRAN YEAR	INST YEAR	TRANSACTION AMOUNT	CUMULATIVE PCT OR PCT OF BEG BAL	AVG AGE	UNAGED AMOUNT
9	1941		847,499.30	0.0		
8	1941		847,499.30		0.5	
0	1942		1,878.79CR	0.2CR	1.0	
9	1942		20,631.05	2.4		
8	1942		866,251.56	102.2	1.5	
0	1943		538.24CR	0.1CR	2.0	
9	1943		556.57	0.1		
8	1943		866,269.89	100.0	2.5	
0	1944		61.50CR	0.0CR	3.0	
9	1944		813.49	0.1		
8	1944		867,021.88	100.1	3.5	
0	1945		425.79CR	0.0CR	4.0	
9	1945		344.25	0.0		
8	1945		866,940.34	100.0	4.5	
0	1946		521.42CR	0.1CR	5.0	
9	1946		8,184.17	0.9		
8	1946		874,603.09	100.9	5.4	
0	1947		1,671.94CR	0.2CR	5.9	
9	1947		25,238.47	2.9		
8	1947		898,169.62	102.7	6.3	
0	1948		7,676.75CR	0.9CR	7.0	
9	1948		1,751,346.56	195.0		
8	1948		2,641,839.43	294.1	2.8	
0	1949		1,925.89CR	0.1CR	8.0	
9	1949		1,392,106.72	52.7		
8	1949		4,032,020.26	152.6	2.6	
0	1950		1,567.00CR	0.0CR	9.0	
9	1950		218,055.15	5.4		
8	1950		4,248,508.41	105.4	3.5	
0	1951		13,162.00CR	0.3CR	9.8	
9	1951		441,751.01	10.4		
8	1951		4,677,097.42	110.1	4.1	
0	1952		5,078.00CR	0.1CR	10.6	
9	1952		354,914.07	7.6		
8	1952		5,026,933.49	107.5	4.8	

FLORIDA POWER AND LIGHT COMPANY

ACCOUNT 366.6 UNDERGROUND CONDUIT - DUCT SYSTEM

ANNUAL STATISTICS CLASSIFIED BY ACCOUNTING TRANSACTION

TR CD	TRAN YEAR	INST YEAR	TRANSACTION AMOUNT	CUMULATIVE PCT OR PCT OF BEG BAL	AVG AGE	UNAGED AMOUNT
0	1953		5,553.00CR	0.1CR	12.0	
9	1953		576,353.66	11.5		
8	1953		5,597,734.15	111.4	5.2	
0	1954		4,414.00CR	0.1CR	13.0	
9	1954		306,240.35	5.5		
8	1954		5,899,560.50	105.4	5.9	
0	1955		6,536.00CR	0.1CR	14.0	
9	1955		589,921.10	10.0		
8	1955		6,482,945.60	109.9	6.3	
0	1956		4,235.00CR	0.1CR	14.9	
9	1956		518,337.36	8.0		
8	1956		6,997,047.96	107.9	6.8	
0	1957		18,447.00CR	0.3CR	15.9	
9	1957		721,872.98	10.3		
8	1957		7,700,473.94	110.1	7.1	
0	1958		29,621.00CR	0.4CR	16.7	
9	1958		530,735.08	6.9		
8	1958		8,201,588.02	106.5	7.6	
0	1959		8,659.00CR	0.1CR	16.6	
9	1959		694,579.40	8.5		
8	1959		8,887,508.42	108.4	7.9	
0	1960		5,541.00CR	0.1CR	18.5	
9	1960		1,815,282.97	20.4		
8	1960		10,697,250.39	120.4	7.5	
0	1961		4,134.00CR	0.0CR	19.6	
9	1961		405,980.58	3.8		
8	1961		11,099,096.97	103.8	8.2	
0	1962		19,292.00CR	0.2CR	19.7	
9	1962		386,257.51	3.5		
8	1962		11,466,062.48	103.3	8.9	
0	1963		12,716.00CR	0.1CR	20.6	
9	1963		526,394.71	4.6		
8	1963		11,979,741.19	104.5	9.5	
0	1964		17,733.00CR	0.1CR	19.4	
9	1964		804,066.34	6.7		
8	1964		12,766,074.53	106.6	9.8	

FLORIDA POWER AND LIGHT COMPANY

ACCOUNT 366.6 UNDERGROUND CONDUIT - DUCT SYSTEM

ANNUAL STATISTICS CLASSIFIED BY ACCOUNTING TRANSACTION

TR CD	TRAN YEAR	INST YEAR	TRANSACTION AMOUNT	CUMULATIVE PCT OR PCT OF BEG BAL	AVG AGE	UNAGED AMOUNT
0	1965		11,264.00CR	0.1CR	20.3	
9	1965		1,985,472.45	15.6		
8	1965		14,740,282.98	115.5	9.4	
0	1966		31,303.00CR	0.2CR	20.6	
9	1966		2,125,427.74	14.4		
8	1966		16,834,407.72	114.2	9.2	
0	1967		31,739.00CR	0.2CR	20.9	
9	1967		3,313,911.71	19.7		
8	1967		20,116,580.43	119.5	8.5	
0	1968		16,000.00CR	0.1CR	19.8	
9	1968		2,434,925.99	12.1		
8	1968		22,535,506.42	112.0	8.6	
0	1969		123.00CR	0.0CR	12.0	
9	1969		4,135,847.88	18.4		
8	1969		26,671,231.30	118.4	8.2	
0	1970		2,428.05CR	0.0CR	24.3	
9	1970		11,651,407.71	43.7		
8	1970		38,320,210.96	143.7	6.5	
0	1971		30,701.50CR	0.1CR	25.1	
9	1971		6,876,904.85	17.9		
8	1971		45,166,414.31	117.9	6.4	
0	1972		30,468.80CR	0.1CR	26.0	
3	1972		412.21CR	0.0CR		
9	1972		7,664,806.98	17.0		
8	1972		52,800,340.28	116.9	6.4	
0	1973		63,336.80CR	0.1CR	29.5	
3	1973		806.73CR	0.0CR		
9	1973		8,555,707.12	16.2		
8	1973		61,291,903.87	116.1	6.4	
0	1974		36,164.28CR	0.1CR	27.5	
3	1974		56,887.04	0.1		
9	1974		8,175,608.62	13.3		
8	1974		69,488,235.25	113.4	6.6	
0	1975		31,075.58CR	0.0CR	28.5	
3	1975		1,354,488.55CR	1.9CR		
9	1975		10,490,329.36	15.1		
8	1975		78,593,000.48	113.1	6.5	

FLORIDA POWER AND LIGHT COMPANY

ACCOUNT 366.6 UNDERGROUND CONDUIT - DUCT SYSTEM

ANNUAL STATISTICS CLASSIFIED BY ACCOUNTING TRANSACTION

TR CD	TRAN YEAR	INST YEAR	TRANSACTION AMOUNT	CUMULATIVE PCT OR PCT OF BEG BAL	AVG AGE	UNAGED AMOUNT
0	1976		29,031.24CR	0.0CR	27.6	
3	1976		20,309.73CR	0.0CR		
9	1976		5,568,924.58	7.1		
8	1976		84,112,584.09	107.0	7.1	
0	1977		41,600.25CR	0.0CR	30.4	
3	1977		3,142.81	0.0		
9	1977		5,181,560.99	6.2		
8	1977		89,255,687.64	106.1	7.6	
0	1978		46,022.75CR	0.1CR	28.3	
3	1978		2,253.09CR	0.0CR		
9	1978		2,973,778.12	3.3		
8	1978		92,181,189.92	103.3	8.4	
0	1979		34,121.50CR	0.0CR	28.4	
3	1979		146,032.13	0.2		
9	1979		6,835,668.29	7.4		
8	1979		99,128,768.84	107.5	8.7	
0	1980		44,733.66CR	0.0CR	31.2	
3	1980		41,017.32	0.0		
9	1980		11,367,946.65	11.5		
8	1980		110,492,999.15	111.5	8.8	
0	1981		50,478.81CR	0.0CR	30.7	
3	1981		10,704.19	0.0		
9	1981		10,577,012.75	9.6		
8	1981		121,030,237.28	109.5	8.9	
0	1982		59,255.89CR	0.0CR	28.0	
3	1982		368,809.68CR	0.3CR		
9	1982		8,558,001.80	7.1		
8	1982		129,160,173.51	106.7	9.3	
0	1983		90,077.88CR	0.1CR	27.1	
9	1983		10,999,229.35	8.5		
8	1983		140,069,324.98	108.4	9.5	
0	1984		134,890.83CR	0.1CR	27.3	
3	1984		3,611.02CR	0.0CR		
9	1984		14,185,902.98	10.1		
8	1984		154,116,726.11	110.0	9.6	
0	1985		141,716.54CR	0.1CR	29.0	
9	1985		16,179,048.05	10.5		
8	1985		170,154,057.62	110.4	9.6	

FLORIDA POWER AND LIGHT COMPANY

ACCOUNT 366.6 UNDERGROUND CONDUIT - DUCT SYSTEM

ANNUAL STATISTICS CLASSIFIED BY ACCOUNTING TRANSACTION

TR CD	TRAN YEAR	INST YEAR	TRANSACTION AMOUNT	CUMULATIVE PCT OR PCT OF BEG BAL	AVG AGE	UNAGED AMOUNT
0	1986		250,374.05CR	0.1CR	23.9	
1	1986		91,362.59CR	0.1CR	19.0	
9	1986		17,691,940.55	10.4		
8	1986		187,504,261.53	110.2	9.6	
0	1987		389,577.48CR	0.2CR	23.0	
1	1987		70,675.44CR	0.0CR	23.2	
2	1987		35,776.21CR	0.0CR	26.9	
9	1987		20,675,405.33	11.0		
8	1987		207,683,637.73	110.8	9.6	
0	1988		329,429.31CR	0.2CR	27.4	
1	1988		94,404.94CR	0.0CR	27.3	
9	1988		22,382,531.84	10.8		
8	1988		229,642,335.32	110.6	9.6	
0	1989		453,960.01CR	0.2CR	25.7	
1	1989		53,013.71CR	0.0CR	28.5	
9	1989		29,948,326.90	13.0		
8	1989		259,083,688.50	112.8	9.4	
0	1990		464,785.10CR	0.2CR	26.3	
1	1990		43,869.37CR	0.0CR	28.0	
2	1990		6,674.00CR	0.0CR	21.2	
9	1990		28,236,995.46	10.9		
8	1990		286,805,355.49	110.7	9.4	
0	1991		369,896.37CR	0.1CR	26.4	
1	1991		51,329.05CR	0.0CR	27.4	
3	1991		11,774.61	0.0		
9	1991		22,735,241.19	7.9		
8	1991		309,131,145.87	107.8	9.7	
0	1992		332,454.35CR	0.1CR	29.8	
1	1992		71,041.31CR	0.0CR	35.3	
3	1992		1,533.55	0.0		
9	1992		18,038,324.51	5.8		
8	1992		326,767,508.27	105.7	10.1	
0	1993		284,560.70CR	0.1CR	28.3	
1	1993		60,390.51CR	0.0CR	29.3	
3	1993		59,786.84	0.0		
7	1993		39,601.58CR	0.0CR	34.1	
9	1993		21,603,579.43	6.6		
8	1993		348,046,321.75	106.5	10.4	

FLORIDA POWER AND LIGHT COMPANY

ACCOUNT 366.6 UNDERGROUND CONDUIT - DUCT SYSTEM

ANNUAL STATISTICS CLASSIFIED BY ACCOUNTING TRANSACTION

TR CD	TRAN YEAR	INST YEAR	TRANSACTION AMOUNT	CUMULATIVE PCT OR PCT OF BEG BAL	AVG AGE	UNAGED AMOUNT
0	1994		377,680.37CR	0.1CR	30.0	
1	1994		40,366.14CR	0.0CR	27.1	
7	1994		571.96CR	0.0CR	40.8	
9	1994		19,238,187.94	5.5		
8	1994		366,865,891.22	105.4	10.8	
0	1995		301,721.80CR	0.1CR	31.0	
1	1995		59,739.03CR	0.0CR	28.9	
7	1995		28,470.96CR	0.0CR	48.8	
9	1995		23,492,462.63	6.4		
8	1995		389,968,422.06	106.3	11.1	
0	1996		369,065.54CR	0.1CR	33.6	
1	1996		26,147.19CR	0.0CR	41.9	
9	1996		22,969,370.27	5.9		
8	1996		412,542,579.60	105.8	11.4	
0	1997		350,368.17CR	0.1CR	33.8	
1	1997		106,013.02CR	0.0CR	34.7	
9	1997		35,000,451.88	8.5		
8	1997		447,086,650.29	108.4	11.5	
0	1998		401,002.15CR	0.1CR	34.1	
1	1998		158,500.75CR	0.0CR	34.3	
2	1998		2,519.47CR	0.0CR	40.3	
9	1998		51,586,412.73	11.5		
8	1998		498,111,040.65	111.4	11.2	
0	1999		500,163.30CR	0.1CR	28.8	
1	1999		301,278.09CR	0.1CR	28.7	
2	1999		15,508.16CR	0.0CR	27.1	
9	1999		49,414,154.78	9.9		
8	1999		546,708,245.88	109.8	11.1	
0	2000		408,679.93CR	0.1CR	28.9	
1	2000		329,543.06CR	0.1CR	30.4	
3	2000		5.10CR	0.0CR		
9	2000		67,606,011.19	12.4		
8	2000		613,576,028.98	112.2	10.8	
0	2001		675,787.37CR	0.1CR	31.1	
1	2001		320,952.05CR	0.1CR	30.1	
2	2001		4,927.83CR	0.0CR	32.9	
9	2001		64,154,774.95	10.5		
8	2001		676,729,136.68	110.3	10.7	

FLORIDA POWER AND LIGHT COMPANY

ACCOUNT 366.6 UNDERGROUND CONDUIT - DUCT SYSTEM

ANNUAL STATISTICS CLASSIFIED BY ACCOUNTING TRANSACTION

TR CD	TRAN YEAR	INST YEAR	TRANSACTION AMOUNT	CUMULATIVE PCT OR PCT OF BEG BAL	AVG AGE	UNAGED AMOUNT
0	2002		417,673.28CR	0.1CR	31.8	
1	2002		135,019.15CR	0.0CR	30.2	
3	2002		1,046,840.41	0.2		
9	2002		84,237,551.28	12.4		
8	2002		761,460,835.94	112.5	10.5	
0	2003		853,374.40CR	0.1CR	27.6	
1	2003		302,523.74CR	0.0CR	30.0	
9	2003		79,771,125.58	10.5		
8	2003		840,076,063.38	110.3	10.4	
0	2004		743,133.63CR	0.1CR	31.5	
1	2004		251,847.17CR	0.0CR	31.6	
9	2004		87,302,544.16	10.4		
8	2004		926,383,626.74	110.3	10.3	
0	2005		1,515,593.82CR	0.2CR	31.6	
1	2005		100,545.47CR	0.0CR	38.5	
7	2005		452,728.75CR	0.0CR	24.9	
9	2005		97,049,531.80	10.5		
8	2005		1,021,364,290.50	110.3	10.3	
0	2006		1,301,654.62CR	0.1CR	32.2	
1	2006		64,130.45CR	0.0CR	37.6	
7	2006		2,110.71CR	0.0CR	31.8	
9	2006		98,870,232.92	9.7		
8	2006		1,118,866,627.64	109.5	10.3	
0	2007		614,979.30CR	0.1CR	29.0	
1	2007		183,255.45CR	0.0CR	32.4	
3	2007		27,551.31	0.0		
7	2007		28,041.72CR	0.0CR	29.2	
9	2007		68,747,038.80	6.1		
8	2007		1,186,814,941.28	106.1	10.7	
0	2008		450,202.83CR	0.0CR	30.9	
1	2008		141,988.04CR	0.0CR	37.5	
7	2008		20.13CR	0.0CR	45.9	
9	2008		62,064,835.20	5.2		
8	2008		1,248,287,565.48	105.2	11.1	
0	2009		497,213.20CR	0.0CR	33.1	
1	2009		74,856.99CR	0.0CR	31.3	
7	2009		9,778.72CR	0.0CR	26.3	
9	2009		39,155,193.81	3.1		
8	2009		1,286,860,910.38	103.1	11.7	

FLORIDA POWER AND LIGHT COMPANY

ACCOUNT 366.6 UNDERGROUND CONDUIT - DUCT SYSTEM

ANNUAL STATISTICS CLASSIFIED BY ACCOUNTING TRANSACTION

TR CD	TRAN YEAR	INST YEAR	TRANSACTION AMOUNT	CUMULATIVE PCT OR PCT OF BEG BAL	AVG AGE	UNAGED AMOUNT
0	2010		423,082.68CR	0.0CR	31.1	
1	2010		262,222.74CR	0.0CR	33.1	
9	2010		28,628,895.44	2.2		
8	2010		1,314,804,500.40	102.2	12.5	
0	2011		981,281.89CR	0.1CR	30.0	
1	2011		3,002.76CR	0.0CR	8.3	
7	2011		69.63CR	0.0CR	6.0	
9	2011		36,964,517.75	2.8		
8	2011		1,350,784,663.87	102.7	13.1	
0	2012		951,832.09CR	0.1CR	24.8	
1	2012		1,060,283.16CR	0.1CR	29.7	
9	2012		44,424,207.13	3.3		
8	2012		1,393,196,755.75	103.1	13.6	
0	2013		520,307.62CR	0.0CR	29.1	
1	2013		194,861.51CR	0.0CR	22.6	
9	2013		49,228,268.11	3.5		
8	2013		1,441,709,854.73	103.5	14.1	
0	2014		1,835,291.01CR	0.1CR	30.7	
1	2014		281,033.61CR	0.0CR	24.6	
9	2014		43,462,007.20	3.0		
8	2014	1941	179,174.07	100.0		
8	2014	1942	14,608.05	100.0		
8	2014	1946	6,749.71	100.0		
8	2014	1947	13,922.96	100.0		
8	2014	1948	1,055,382.70	100.0		
8	2014	1949	899,363.62	99.9		
8	2014	1950	90,050.63	99.9		
8	2014	1951	306,676.11	99.8		
8	2014	1952	223,319.70	99.8		
8	2014	1953	424,527.03	99.8		
8	2014	1954	201,894.74	99.8		
8	2014	1955	402,346.94	99.8		
8	2014	1956	343,119.43	99.7		
8	2014	1957	426,231.44	99.7		
8	2014	1958	291,922.42	99.7		
8	2014	1959	421,384.76	99.7		
8	2014	1960	357,677.53	99.6		
8	2014	1961	277,449.90	99.6		
8	2014	1962	243,826.88	99.6		
8	2014	1963	362,296.07	99.6		
8	2014	1964	416,638.39	99.6		
8	2014	1965	1,396,615.64	99.5		
8	2014	1966	1,399,425.34	99.4		
8	2014	1967	2,327,696.99	99.3		
8	2014	1968	1,708,889.59	99.2		
8	2014	1969	3,449,894.94	99.1		

FLORIDA POWER AND LIGHT COMPANY

ACCOUNT 366.6 UNDERGROUND CONDUIT - DUCT SYSTEM

ANNUAL STATISTICS CLASSIFIED BY ACCOUNTING TRANSACTION

TR CD	TRAN YEAR	INST YEAR	TRANSACTION AMOUNT	CUMULATIVE PCT OR PCT OF BEG BAL	AVG AGE	UNAGED AMOUNT
8	2014	1970	9,183,525.23	98.8		
8	2014	1971	5,607,760.78	98.2		
8	2014	1972	6,459,001.19	97.8		
8	2014	1973	7,852,435.77	97.4		
8	2014	1974	7,305,977.97	96.9		
8	2014	1975	9,690,784.91	96.4		
8	2014	1976	5,182,585.32	95.7		
8	2014	1977	4,931,013.60	95.4		
8	2014	1978	2,865,845.15	95.0		
8	2014	1979	6,555,684.71	94.9		
8	2014	1980	9,735,306.04	94.4		
8	2014	1981	10,243,234.37	93.8		
8	2014	1982	9,060,765.37	93.1		
8	2014	1983	10,737,430.01	92.5		
8	2014	1984	13,731,325.29	91.7		
8	2014	1985	15,720,455.90	90.8		
8	2014	1986	17,194,498.67	89.7		
8	2014	1987	20,096,043.59	88.6		
8	2014	1988	21,799,356.54	87.2		
8	2014	1989	29,260,979.81	85.8		
8	2014	1990	27,776,592.78	83.8		
8	2014	1991	22,509,221.22	81.9		
8	2014	1992	17,910,668.35	80.4		
8	2014	1993	21,469,564.90	79.2		
8	2014	1994	20,179,433.92	77.7		
8	2014	1995	23,375,577.86	76.4		
8	2014	1996	22,897,929.71	74.8		
8	2014	1997	34,908,191.72	73.3		
8	2014	1998	51,461,061.44	70.9		
8	2014	1999	49,302,569.12	67.4		
8	2014	2000	67,369,253.13	64.1		
8	2014	2001	64,102,781.04	59.6		
8	2014	2002	84,116,605.44	55.2		
8	2014	2003	79,689,019.29	49.6		
8	2014	2004	87,227,786.39	44.2		
8	2014	2005	96,978,687.48	38.3		
8	2014	2006	98,711,431.59	31.8		
8	2014	2007	68,717,554.86	25.1		
8	2014	2008	62,045,527.88	20.5		
8	2014	2009	39,146,217.28	16.3		
8	2014	2010	28,627,545.63	13.7		
8	2014	2011	36,963,288.74	11.7		
8	2014	2012	44,423,761.38	9.2		
8	2014	2013	49,228,165.92	6.2		
8	2014	2014	43,462,004.44	2.9		
8	2014		1,483,055,537.31	102.9	14.7	

FLORIDA POWER AND LIGHT COMPANY

ACCOUNT 366.6 UNDERGROUND CONDUIT - DUCT SYSTEM

TOTAL AGED DATA WITHIN EXPERIENCE BAND
(CODE 9s ARE DEVELOPED)

ACCT	GR	CO	TR CD	EXPERIENCE YEARS	CONTROL TOTAL
36660	00	00	9	1940	
36660	00	00	0	1941-2014	18,493,048.05-
36660	00	00	1	1941-2014	4,934,196.49-
36660	00	00	2	1941-2014	65,405.67-
36660	00	00	3	1941-2014	345,425.90-
36660	00	00	4	1941-2014	
36660	00	00	5	1941-2014	
36660	00	00	7	1941-2014	561,394.16-
36660	00	00	9	1941-2014	1,507,455,007.58
36660	00	00	8	2014	1,483,055,537.31

INPUT CONTROL TOTALS THROUGH 2014
FOR COMPARISON WITH LIFE TABLE COMPUTER PASS

TRAN CODE	----- T O T A L I N P U T D A T A -----	
	AGED	UNAGED TOTAL
0	18,493,048.05-	18,493,048.05-
1	4,934,196.49-	4,934,196.49-
2	65,405.67-	65,405.67-
3	345,425.90-	345,425.90-
7	561,394.16-	561,394.16-
9	1,507,455,007.58	1,507,455,007.58
TOTAL DATA	1,483,055,537.31	1,483,055,537.31
8	1,483,055,537.31	1,483,055,537.31

FLORIDA POWER AND LIGHT COMPANY

ACCOUNT 366.6 UNDERGROUND CONDUIT - DUCT SYSTEM

MULTIPLE ORIGINAL GROUP LIFE TABLE

YEAR INSTALLED	AGE AT END OF 2014	PERCENT SURVIVING
2014	0.5	100.00
2013	1.5	100.00
2012	2.5	100.00
2011	3.5	100.00
2010	4.5	100.00
2009	5.5	99.98
2008	6.5	99.98
2007	7.5	99.96
2006	8.5	99.87
2005	9.5	99.96
2004	10.5	99.97
2003	11.5	99.92
2002	12.5	99.89
2001	13.5	99.83
2000	14.5	99.84
1999	15.5	99.84
1998	16.5	99.81
1997	17.5	99.80
1996	18.5	99.77
1995	19.5	99.64
1994	20.5	99.61
1993	21.5	99.54
1992	22.5	99.41
1991	23.5	99.25
1990	24.5	99.11
1989	25.5	98.89
1988	26.5	98.72
1987	27.5	98.35
1986	28.5	97.80
1985	29.5	97.71
1984	30.5	97.56
1983	31.5	97.00
1982	32.5	97.29
1981	33.5	96.92
1980	34.5	96.28
1979	35.5	95.20
1978	36.5	97.20
1977	37.5	95.83
1976	38.5	94.92
1975	39.5	94.06
1974	40.5	91.75
1973	41.5	90.81
1972	42.5	88.73
1971	43.5	85.03
1970	44.5	83.81
1969	45.5	85.77
1968	46.5	75.73
1967	47.5	75.27
1966	48.5	71.50
1965	49.5	77.34
1964	50.5	95.99

FLORIDA POWER AND LIGHT COMPANY

ACCOUNT 366.6 UNDERGROUND CONDUIT - DUCT SYSTEM

MULTIPLE ORIGINAL GROUP LIFE TABLE

YEAR INSTALLED	AGE AT END OF 2014	PERCENT SURVIVING
1963	51.5	75.28
1962	52.5	70.22
1961	53.5	73.05
1960	54.5	51.73
1959	55.5	67.96
1958	56.5	65.40
1957	57.5	67.61
1956	58.5	72.96
1955	59.5	72.50
1954	60.5	70.19
1953	61.5	78.10
1952	62.5	66.33
1951	63.5	73.47
1950	64.5	46.49
1949	65.5	69.72
1948	66.5	67.05
1947	67.5	65.33
1946	68.5	86.32
1945	69.5	
1944	70.5	
1943	71.5	
1942	72.5	77.17
1941	73.5	26.78

FLORIDA POWER AND LIGHT COMPANY

ACCOUNT 366.6 UNDERGROUND CONDUIT - DUCT SYSTEM

MULTIPLE ORIGINAL GROUP LIFE TABLE

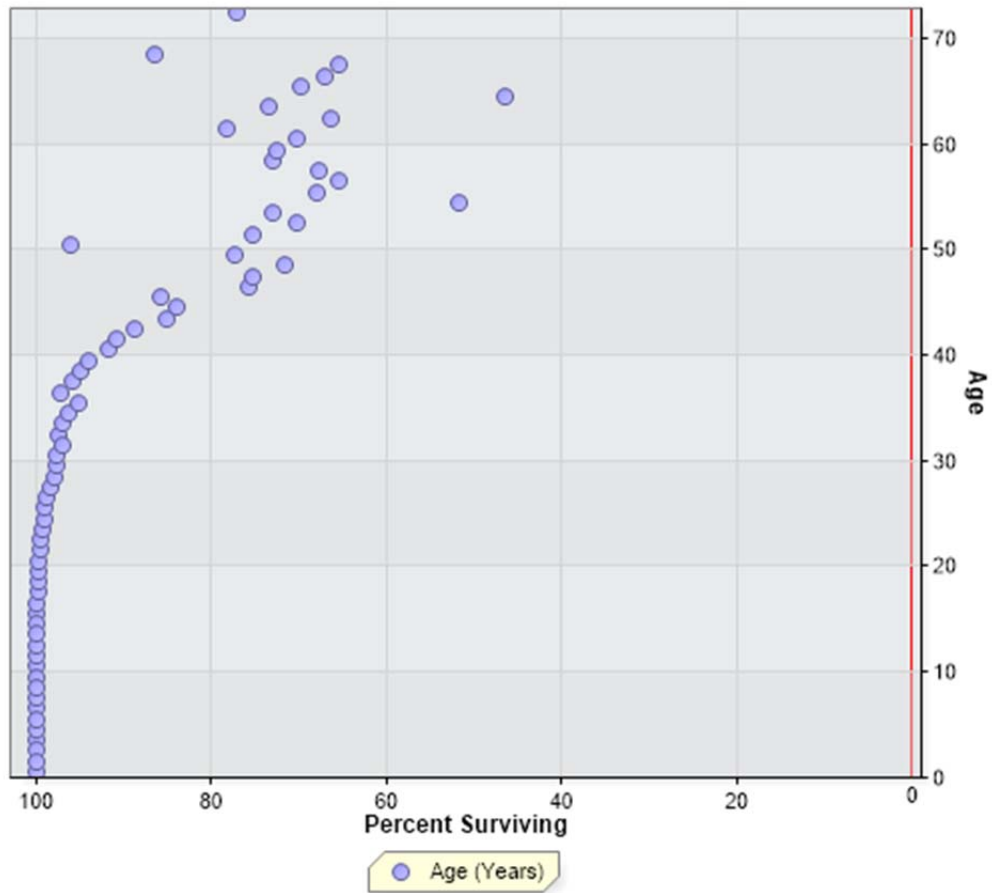

FLORIDA POWER AND LIGHT COMPANY
 ACCOUNT 366.7 UNDERGROUND CONDUIT - DIRECT BURIED

ANNUAL STATISTICS, DOLLARS

ADDITIONS AND BALANCES

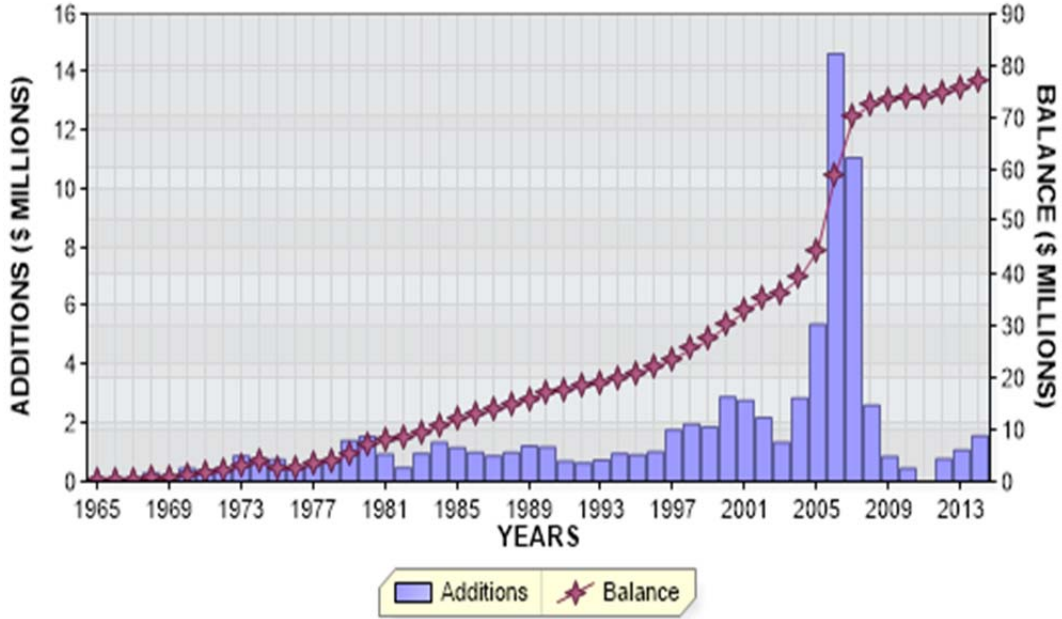

REGULAR RETIREMENTS

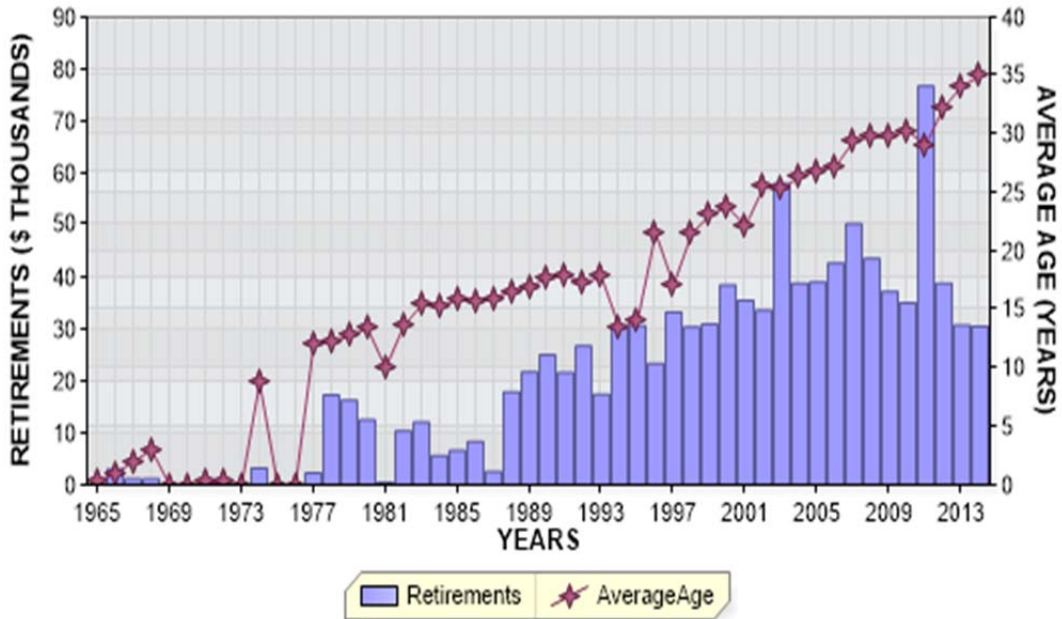

FLORIDA POWER AND LIGHT COMPANY
ACCOUNT 366.7 UNDERGROUND CONDUIT - DIRECT BURIED

ANNUAL STATISTICS, PERCENT OF BEGINNING BALANCES

ADDITIONS AND GROWTH

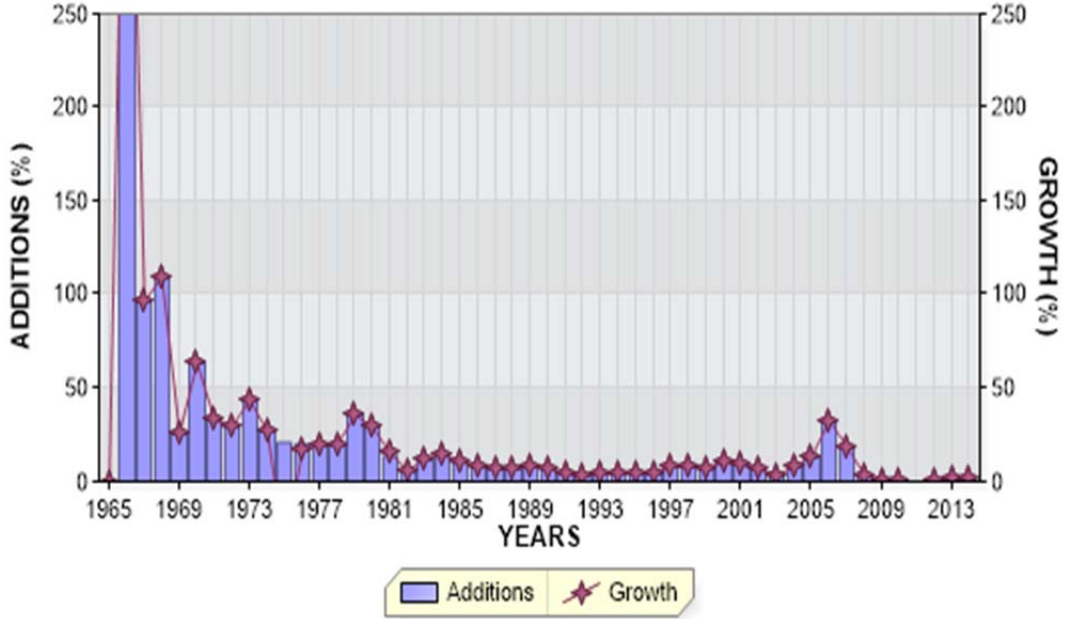

REGULAR RETIREMENTS

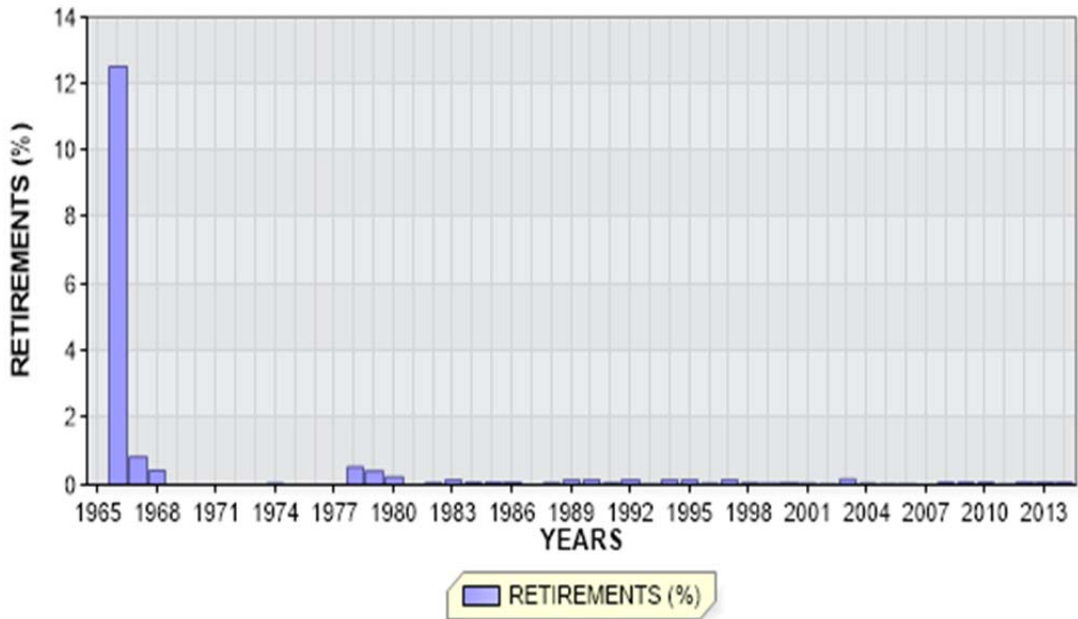

FLORIDA POWER AND LIGHT COMPANY

ACCOUNT 366.7 UNDERGROUND CONDUIT - DIRECT BURIED

ANNUAL STATISTICS CLASSIFIED BY ACCOUNTING TRANSACTION

TR CD	TRAN YEAR	INST YEAR	TRANSACTION AMOUNT	CUMULATIVE PCT OR PCT OF BEG BAL	AVG AGE	UNAGED AMOUNT
0	1965		202.00CR	0.0	0.3	
9	1965		24,671.92	0.0		
8	1965		24,469.92		0.5	
0	1966		3,064.00CR	12.5CR	1.0	
9	1966		115,796.89	473.2		
8	1966		137,202.81	560.7	0.7	
0	1967		1,148.00CR	0.8CR	2.0	
9	1967		133,547.06	97.3		
8	1967		269,601.87	196.5	1.1	
0	1968		1,177.00CR	0.4CR	3.0	
9	1968		296,241.85	109.9		
8	1968		564,666.72	209.4	1.2	
9	1969		145,825.31	25.8		
8	1969		710,492.03	125.8	1.9	
9	1970		450,449.46	63.4		
8	1970		1,160,941.49	163.4	2.0	
0	1971		122.60CR	0.0CR	0.3	
9	1971		383,581.51	33.0		
8	1971		1,544,400.40	133.0	2.4	
0	1972		44.68CR	0.0CR	0.3	
9	1972		458,394.01	29.7		
8	1972		2,002,749.73	129.7	2.7	
3	1973		1,669.80	0.1		
9	1973		875,034.39	43.7		
8	1973		2,879,453.92	143.8	2.7	
0	1974		3,255.23CR	0.1CR	8.8	
9	1974		773,893.85	26.9		
8	1974		3,650,092.54	126.8	3.0	
3	1975		2,094,502.40CR	57.4CR		
9	1975		760,587.23	20.8		
8	1975		2,316,177.37	63.5	2.3	
3	1976		65,723.63CR	2.8CR		
9	1976		464,108.28	20.0		
8	1976		2,714,562.02	117.2	2.9	

FLORIDA POWER AND LIGHT COMPANY

ACCOUNT 366.7 UNDERGROUND CONDUIT - DIRECT BURIED

ANNUAL STATISTICS CLASSIFIED BY ACCOUNTING TRANSACTION

TR CD	TRAN YEAR	INST YEAR	TRANSACTION AMOUNT	CUMULATIVE PCT OR PCT OF BEG BAL	AVG AGE	UNAGED AMOUNT
0	1977		2,297.76CR	0.1CR	12.0	
3	1977		12,478.39CR	0.5CR		
9	1977		543,868.46	20.0		
8	1977		3,243,654.33	119.5	3.4	
0	1978		17,296.45CR	0.5CR	12.2	
3	1978		3,189.41CR	0.1CR		
9	1978		672,380.71	20.7		
8	1978		3,895,549.18	120.1	3.7	
0	1979		16,269.97CR	0.4CR	12.7	
3	1979		277.38CR	0.0CR		
9	1979		1,404,485.71	36.1		
8	1979		5,283,487.54	135.6	3.5	
0	1980		12,525.94CR	0.2CR	13.4	
3	1980		2,057.60CR	0.0CR		
9	1980		1,555,236.71	29.4		
8	1980		6,824,140.71	129.2	3.6	
0	1981		264.68CR	0.0CR	10.0	
3	1981		112,578.49	1.6		
9	1981		935,856.95	13.7		
8	1981		7,872,311.47	115.4	4.2	
0	1982		10,411.20CR	0.1CR	13.6	
3	1982		84.93	0.0		
9	1982		478,431.93	6.1		
8	1982		8,340,417.13	105.9	5.0	
0	1983		12,095.62CR	0.1CR	15.4	
3	1983		84,577.94	1.0		
9	1983		960,972.12	11.5		
8	1983		9,373,871.57	112.4	5.3	
0	1984		5,678.38CR	0.1CR	15.3	
3	1984		2,834.94CR	0.0CR		
9	1984		1,342,522.74	14.3		
8	1984		10,707,880.99	114.2	5.6	
0	1985		6,593.25CR	0.1CR	15.8	
9	1985		1,159,804.37	10.8		
8	1985		11,861,092.11	110.8	6.0	
0	1986		8,332.01CR	0.1CR	15.7	
1	1986		4,142.50CR	0.0CR	17.5	
9	1986		1,008,374.28	8.5		
8	1986		12,856,991.88	108.4	6.5	

FLORIDA POWER AND LIGHT COMPANY

ACCOUNT 366.7 UNDERGROUND CONDUIT - DIRECT BURIED

ANNUAL STATISTICS CLASSIFIED BY ACCOUNTING TRANSACTION

TR CD	TRAN YEAR	INST YEAR	TRANSACTION AMOUNT	CUMULATIVE PCT OR PCT OF BEG BAL	AVG AGE	UNAGED AMOUNT
0	1987		2,584.27CR	0.0CR	16.0	
1	1987		2,893.77CR	0.0CR	17.5	
2	1987		6,657.36CR	0.1CR	16.1	
9	1987		875,763.74	6.8		
8	1987		13,720,620.22	106.7	7.0	
0	1988		17,930.99CR	0.1CR	16.6	
1	1988		3,527.07CR	0.0CR	15.4	
9	1988		994,536.38	7.2		
8	1988		14,693,698.54	107.1	7.5	
0	1989		21,754.19CR	0.1CR	17.0	
1	1989		3,879.75CR	0.0CR	16.8	
9	1989		1,216,757.99	8.3		
8	1989		15,884,822.59	108.1	7.9	
0	1990		25,009.93CR	0.2CR	17.6	
1	1990		1,746.14CR	0.0CR	17.6	
2	1990		91.70CR	0.0CR	20.0	
3	1990		3,896.42	0.0		
9	1990		1,179,798.42	7.4		
8	1990		17,041,669.66	107.3	8.3	
0	1991		21,634.14CR	0.1CR	18.0	
1	1991		2,613.52CR	0.0CR	18.5	
3	1991		972.46	0.0		
9	1991		697,329.71	4.1		
8	1991		17,715,724.17	104.0	8.9	
0	1992		26,718.61CR	0.2CR	17.2	
1	1992		3,233.35CR	0.0CR	19.2	
3	1992		55.56	0.0		
9	1992		641,340.88	3.6		
8	1992		18,327,168.65	103.5	9.6	
0	1993		17,461.50CR	0.1CR	17.8	
1	1993		2,210.98CR	0.0CR	20.1	
3	1993		5,373.76	0.0		
7	1993		7,136.11CR	0.0CR	20.4	
9	1993		744,966.96	4.1		
8	1993		19,050,700.78	103.9	10.2	
0	1994		30,236.81CR	0.2CR	13.4	
1	1994		2,253.34CR	0.0CR	21.9	
9	1994		958,532.14	5.0		
8	1994		19,976,742.77	104.9	10.7	

FLORIDA POWER AND LIGHT COMPANY

ACCOUNT 366.7 UNDERGROUND CONDUIT - DIRECT BURIED

ANNUAL STATISTICS CLASSIFIED BY ACCOUNTING TRANSACTION

TR CD	TRAN YEAR	INST YEAR	TRANSACTION AMOUNT	CUMULATIVE PCT OF OR BEG PCT BAL	AVG AGE	UNAGED AMOUNT
0	1995		30,634.80CR	0.2CR	14.1	
1	1995		4,909.63CR	0.0CR	15.4	
3	1995		298.63	0.0		
9	1995		917,378.31	4.6		
8	1995		20,858,875.28	104.4	11.2	
0	1996		23,373.28CR	0.1CR	21.6	
1	1996		3,411.74CR	0.0CR	23.3	
9	1996		1,019,805.72	4.9		
8	1996		21,851,895.98	104.8	11.6	
0	1997		33,289.20CR	0.2CR	17.1	
1	1997		4,923.51CR	0.0CR	24.9	
9	1997		1,769,228.00	8.1		
8	1997		23,582,911.27	107.9	11.7	
0	1998		30,354.56CR	0.1CR	21.5	
1	1998		13,741.13CR	0.1CR	24.8	
2	1998		132.18CR	0.0CR	27.0	
9	1998		1,970,023.69	8.4		
8	1998		25,508,707.09	108.2	11.7	
0	1999		30,960.73CR	0.1CR	23.1	
1	1999		15,270.73CR	0.1CR	23.7	
2	1999		2,603.86CR	0.0CR	23.2	
9	1999		1,859,533.21	7.3		
8	1999		27,319,404.98	107.1	11.9	
0	2000		38,518.64CR	0.1CR	23.8	
1	2000		14,707.83CR	0.1CR	24.9	
9	2000		2,899,596.21	10.6		
8	2000		30,165,774.72	110.4	11.7	
0	2001		35,515.37CR	0.1CR	22.2	
1	2001		12,781.80CR	0.0CR	24.8	
9	2001		2,782,674.58	9.2		
8	2001		32,900,152.13	109.1	11.6	
0	2002		33,576.66CR	0.1CR	25.5	
1	2002		4,602.58CR	0.0CR	26.1	
9	2002		2,185,930.82	6.6		
8	2002		35,047,903.71	106.5	11.9	
0	2003		57,981.20CR	0.2CR	25.3	
1	2003		2,133.60CR	0.0CR	26.3	
9	2003		1,345,003.75	3.8		
8	2003		36,332,792.66	103.7	12.4	

FLORIDA POWER AND LIGHT COMPANY

ACCOUNT 366.7 UNDERGROUND CONDUIT - DIRECT BURIED

ANNUAL STATISTICS CLASSIFIED BY ACCOUNTING TRANSACTION

TR CD	TRAN YEAR	INST YEAR	TRANSACTION AMOUNT	CUMULATIVE PCT OF OR BEG PCT BAL	AVG AGE	UNAGED AMOUNT
0	2004		38,775.32CR	0.1CR	26.4	
1	2004		980.68CR	0.0CR	28.3	
3	2004		60.61	0.0		
9	2004		2,859,788.71	7.9		
8	2004		39,152,885.98	107.8	12.4	
0	2005		39,077.63CR	0.1CR	26.9	
1	2005		1,324.01CR	0.0CR	26.7	
7	2005		4,713.54CR	0.0CR	27.6	
9	2005		5,378,143.15	13.7		
8	2005		44,485,913.95	113.6	11.8	
0	2006		42,705.88CR	0.1CR	27.3	
1	2006		1,560.34CR	0.0CR	29.7	
7	2006		870.51CR	0.0CR	29.0	
9	2006		14,640,417.19	32.9		
8	2006		59,081,194.41	132.8	9.8	
0	2007		50,236.20CR	0.1CR	29.4	
1	2007		3,427.19CR	0.0CR	30.4	
3	2007		101.37	0.0		
7	2007		63.92CR	0.0CR	33.0	
9	2007		11,075,231.80	18.7		
8	2007		70,102,800.27	118.7	9.1	
0	2008		43,546.40CR	0.1CR	29.8	
1	2008		2,572.87CR	0.0CR	31.7	
3	2008		113.89	0.0		
7	2008		156.36CR	0.0CR	32.0	
9	2008		2,606,137.63	3.7		
8	2008		72,662,776.16	103.7	9.8	
0	2009		37,259.27CR	0.1CR	29.8	
1	2009		4,680.06CR	0.0CR	30.1	
3	2009		2,643.02CR	0.0CR		
9	2009		862,218.08	1.2		
8	2009		73,480,411.89	101.1	10.6	
0	2010		35,068.20CR	0.0CR	30.3	
1	2010		9,371.14CR	0.0CR	31.2	
9	2010		451,966.54	0.6		
8	2010		73,887,939.09	100.6	11.6	
0	2011		76,714.82CR	0.1CR	29.1	
3	2011		175.62	0.0		
9	2011		39,840.34	0.1		
8	2011		73,851,240.23	100.0	12.5	

FLORIDA POWER AND LIGHT COMPANY

ACCOUNT 366.7 UNDERGROUND CONDUIT - DIRECT BURIED

ANNUAL STATISTICS CLASSIFIED BY ACCOUNTING TRANSACTION

TR CD	TRAN YEAR	INST YEAR	TRANSACTION AMOUNT	CUMULATIVE PCT OF BEG BAL	PCT OF BAL	AVG AGE	UNAGED AMOUNT
0	2012		38,840.95CR	0.1CR		32.3	
1	2012		1,688.81CR	0.0CR		33.0	
7	2012		87.09CR	0.0CR		38.0	
9	2012		775,720.41	1.1			
8	2012		74,586,343.79	101.0		13.4	
0	2013		30,744.97CR	0.0CR		34.1	
1	2013		5,868.78CR	0.0CR		33.1	
9	2013		1,082,903.63	1.5			
8	2013		75,632,633.67	101.4		14.2	
0	2014		30,540.59CR	0.0CR		35.0	
1	2014		1,478.95CR	0.0CR		33.5	
9	2014		1,570,057.64	2.1			
8	2014	1965	125.45	100.0			
8	2014	1966	38,519.61	100.0			
8	2014	1967	23,167.83	99.9			
8	2014	1968	40,990.00	99.9			
8	2014	1969	71,464.78	99.9			
8	2014	1970	19,060.50	99.8			
8	2014	1971	32,975.79	99.7			
8	2014	1972	44,979.87	99.7			
8	2014	1973	486,233.34	99.6			
8	2014	1974	527,937.15	99.0			
8	2014	1975	567,084.68	98.3			
8	2014	1976	345,267.07	97.6			
8	2014	1977	448,746.60	97.2			
8	2014	1978	596,871.56	96.6			
8	2014	1979	1,298,793.23	95.8			
8	2014	1980	1,470,126.01	94.1			
8	2014	1981	977,585.33	92.2			
8	2014	1982	475,386.37	90.9			
8	2014	1983	942,440.04	90.3			
8	2014	1984	1,333,279.24	89.1			
8	2014	1985	1,145,365.36	87.4			
8	2014	1986	981,403.65	85.9			
8	2014	1987	861,990.39	84.6			
8	2014	1988	987,372.22	83.5			
8	2014	1989	1,212,141.04	82.2			
8	2014	1990	1,171,752.69	80.7			
8	2014	1991	681,499.11	79.1			
8	2014	1992	628,262.22	78.3			
8	2014	1993	730,554.93	77.4			
8	2014	1994	957,394.08	76.5			
8	2014	1995	916,322.46	75.3			
8	2014	1996	1,018,803.73	74.1			
8	2014	1997	1,766,197.50	72.7			
8	2014	1998	1,969,798.45	70.5			
8	2014	1999	1,857,885.35	67.9			
8	2014	2000	2,890,150.82	65.5			

FLORIDA POWER AND LIGHT COMPANY

ACCOUNT 366.7 UNDERGROUND CONDUIT - DIRECT BURIED

ANNUAL STATISTICS CLASSIFIED BY ACCOUNTING TRANSACTION

TR CD	TRAN YEAR	INST YEAR	TRANSACTION AMOUNT	CUMULATIVE PCT OR PCT OF BEG BAL	AVG AGE	UNAGED AMOUNT
8	2014	2001	2,781,557.42	61.7		
8	2014	2002	2,184,750.28	58.1		
8	2014	2003	1,344,898.68	55.3		
8	2014	2004	2,860,003.97	53.6		
8	2014	2005	5,378,268.38	49.9		
8	2014	2006	14,639,012.90	42.9		
8	2014	2007	11,075,231.80	23.9		
8	2014	2008	2,606,137.63	9.6		
8	2014	2009	862,393.70	6.2		
8	2014	2010	451,966.54	5.1		
8	2014	2011	39,840.34	4.5		
8	2014	2012	775,720.41	4.4		
8	2014	2013	1,082,903.63	3.4		
8	2014	2014	1,570,057.64	2.0		
8	2014		77,170,671.77	102.0	14.9	

FLORIDA POWER AND LIGHT COMPANY

ACCOUNT 366.7 UNDERGROUND CONDUIT - DIRECT BURIED

TOTAL AGED DATA WITHIN EXPERIENCE BAND
(CODE 9s ARE DEVELOPED)

ACCT	GR	CO	TR CD	EXPERIENCE YEARS	CONTROL TOTAL
36670	00	00	9	1964	
36670	00	00	0	1965-2014	1,041,823.88-
36670	00	00	1	1965-2014	135,935.80-
36670	00	00	2	1965-2014	9,485.10-
36670	00	00	3	1965-2014	1,973,747.29-
36670	00	00	4	1965-2014	
36670	00	00	5	1965-2014	
36670	00	00	7	1965-2014	13,027.53-
36670	00	00	9	1965-2014	80,344,691.37
36670	00	00	8	2014	77,170,671.77

INPUT CONTROL TOTALS THROUGH 2014
FOR COMPARISON WITH LIFE TABLE COMPUTER PASS

TRAN CODE	----- T O T A L I N P U T D A T A -----		
	AGED	UNAGED	TOTAL
0	1,041,823.88-		1,041,823.88-
1	135,935.80-		135,935.80-
2	9,485.10-		9,485.10-
3	1,973,747.29-		1,973,747.29-
7	13,027.53-		13,027.53-
9	80,344,691.37		80,344,691.37
TOTAL DATA	77,170,671.77		77,170,671.77
8	77,170,671.77		77,170,671.77

FLORIDA POWER AND LIGHT COMPANY

ACCOUNT 366.7 UNDERGROUND CONDUIT - DIRECT BURIED

MULTIPLE ORIGINAL GROUP LIFE TABLE

YEAR INSTALLED	AGE AT END OF 2014	PERCENT SURVIVING
2014	0.5	100.00
2013	1.5	100.00
2012	2.5	100.00
2011	3.5	100.00
2010	4.5	100.00
2009	5.5	100.00
2008	6.5	100.00
2007	7.5	100.00
2006	8.5	100.00
2005	9.5	100.00
2004	10.5	100.00
2003	11.5	99.99
2002	12.5	100.00
2001	13.5	100.00
2000	14.5	99.91
1999	15.5	99.94
1998	16.5	99.99
1997	17.5	99.79
1996	18.5	99.90
1995	19.5	99.88
1994	20.5	99.85
1993	21.5	98.21
1992	22.5	97.13
1991	23.5	97.61
1990	24.5	99.32
1989	25.5	99.62
1988	26.5	99.19
1987	27.5	98.44
1986	28.5	97.39
1985	29.5	98.84
1984	30.5	99.31
1983	31.5	98.06
1982	32.5	95.90
1981	33.5	96.77
1980	34.5	96.47
1979	35.5	93.12
1978	36.5	90.01
1977	37.5	86.64
1976	38.5	87.80
1975	39.5	88.53
1974	40.5	83.47
1973	41.5	82.27
1972	42.5	79.75
1971	43.5	47.03
1970	44.5	42.68
1969	45.5	99.26
1968	46.5	69.78
1967	47.5	33.91
1966	48.5	48.04
1965	49.5	0.25

FLORIDA POWER AND LIGHT COMPANY

ACCOUNT 366.7 UNDERGROUND CONDUIT - DIRECT BURIED

MULTIPLE ORIGINAL GROUP LIFE TABLE

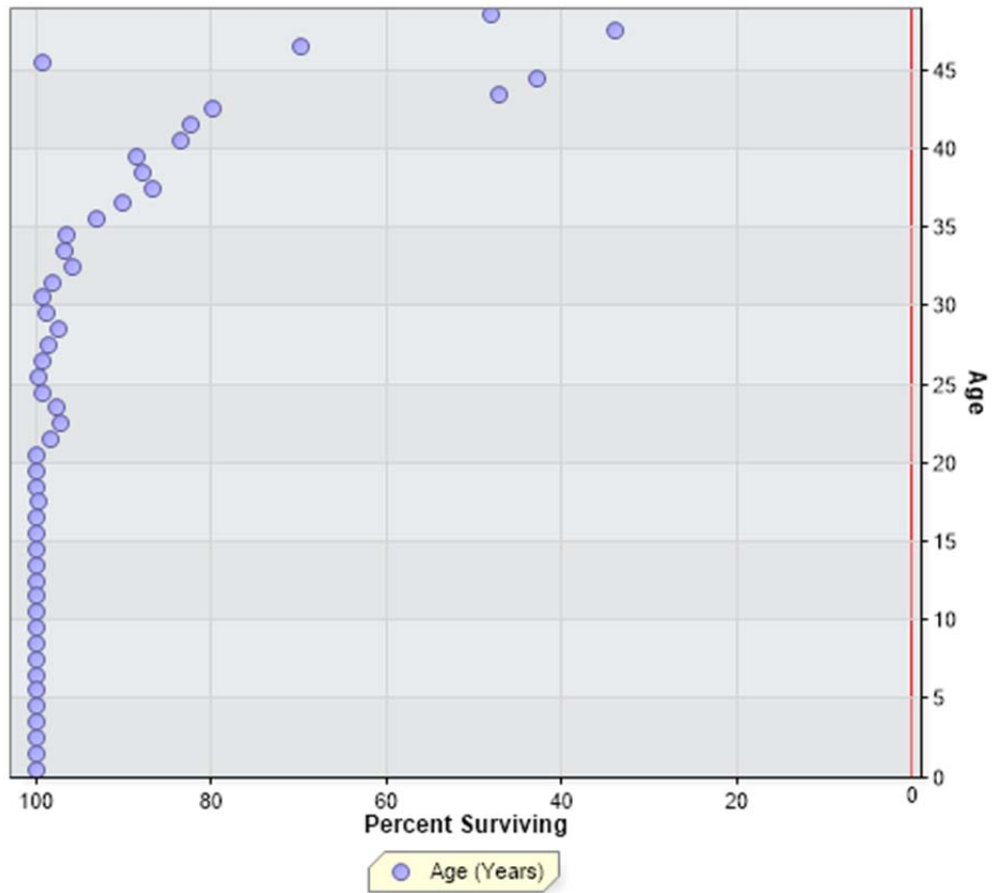

FLORIDA POWER AND LIGHT COMPANY
 ACCOUNT 367.6 UNDERGROUND CONDUCTORS AND DEVICES - DUCT SYSTEM

ANNUAL STATISTICS, DOLLARS

ADDITIONS AND BALANCES

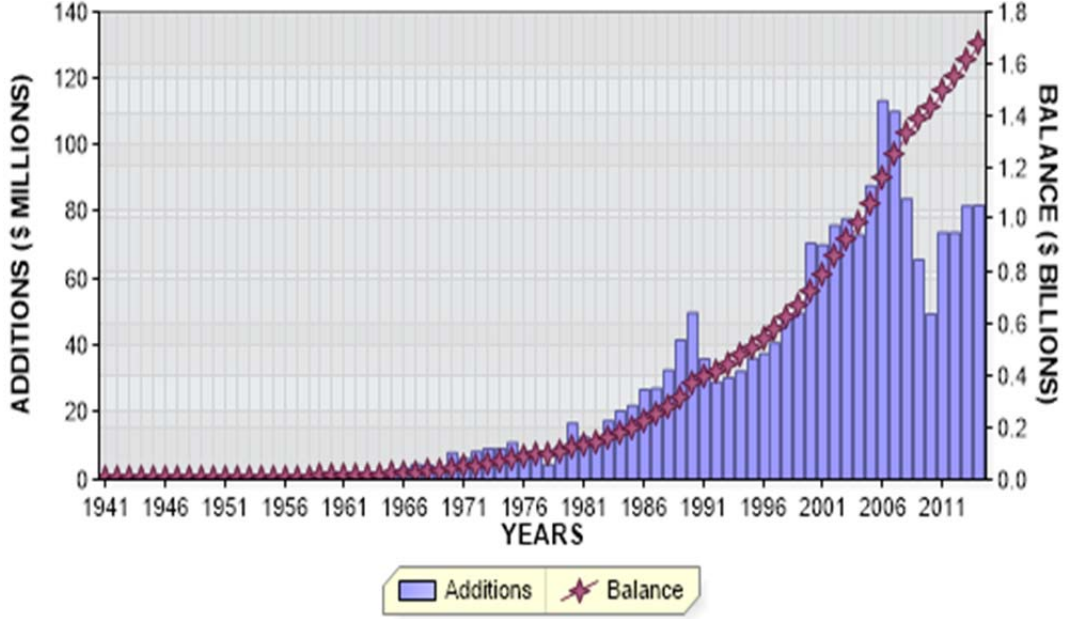

REGULAR RETIREMENTS

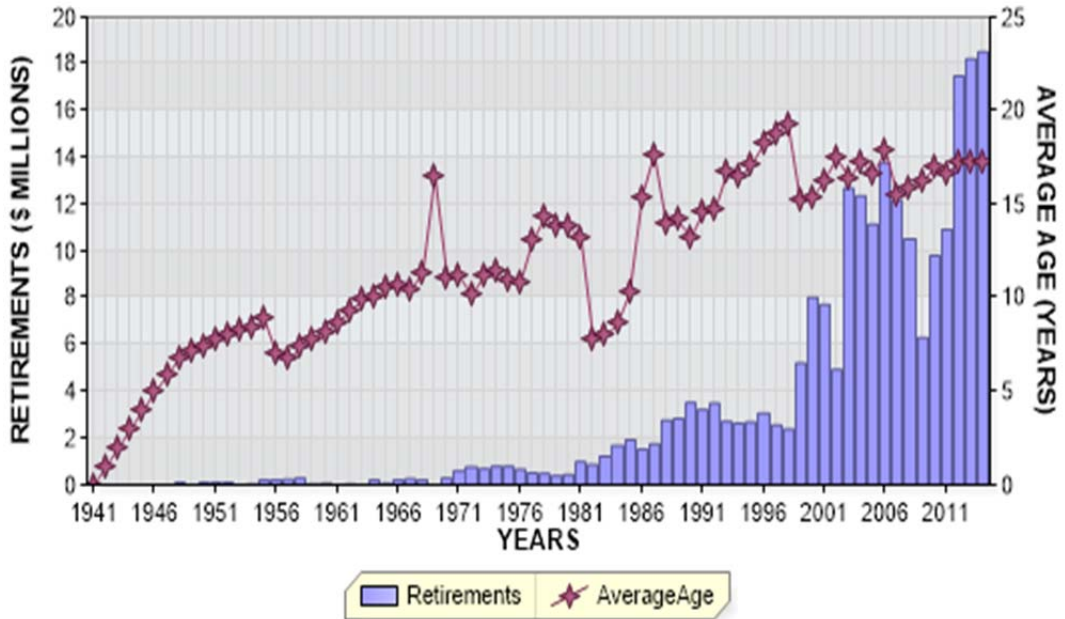

FLORIDA POWER AND LIGHT COMPANY
ACCOUNT 367.6 UNDERGROUND CONDUCTORS AND DEVICES - DUCT SYSTEM

ANNUAL STATISTICS, PERCENT OF BEGINNING BALANCES

ADDITIONS AND GROWTH

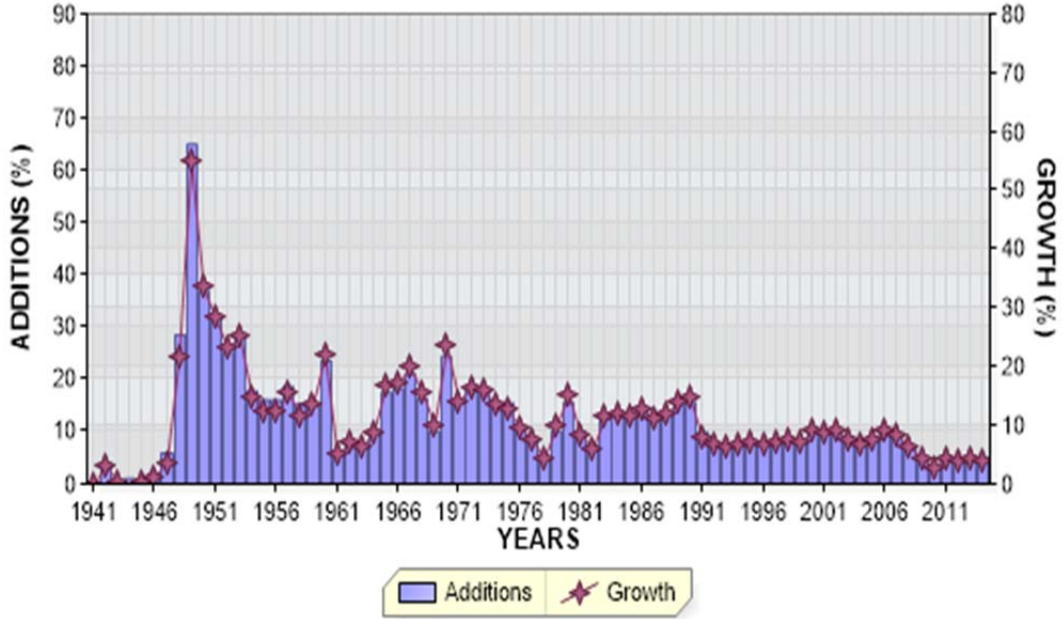

REGULAR RETIREMENTS



FLORIDA POWER AND LIGHT COMPANY

ACCOUNT 367.6 UNDERGROUND CONDUCTORS AND DEVICES - DUCT SYSTEM

ANNUAL STATISTICS CLASSIFIED BY ACCOUNTING TRANSACTION

TR CD	TRAN YEAR	INST YEAR	TRANSACTION AMOUNT	CUMULATIVE PCT OR PCT OF BEG BAL	AVG AGE	UNAGED AMOUNT
9	1941		879,794.45	0.0		
8	1941		879,794.45		0.5	
0	1942		7,155.84CR	0.8CR	1.0	
9	1942		34,234.71	3.9		
8	1942		906,873.32	103.1	1.5	
0	1943		5,874.41CR	0.6CR	2.0	
9	1943		8,126.04	0.9		
8	1943		909,124.95	100.2	2.4	
0	1944		10,606.54CR	1.2CR	3.0	
9	1944		9,352.62	1.0		
8	1944		907,871.03	99.9	3.4	
0	1945		7,930.20CR	0.9CR	4.0	
9	1945		8,545.04	0.9		
8	1945		908,485.87	100.1	4.4	
0	1946		9,276.50CR	1.0CR	5.0	
9	1946		19,353.52	2.1		
8	1946		918,562.89	101.1	5.3	
0	1947		21,320.37CR	2.3CR	5.8	
9	1947		54,326.00	5.9		
8	1947		951,568.52	103.6	5.9	
0	1948		68,402.09CR	7.2CR	6.8	
9	1948		272,368.90	28.6		
8	1948		1,155,535.33	121.4	5.4	
0	1949		114,376.26CR	9.9CR	7.2	
9	1949		752,693.97	65.1		
8	1949		1,793,853.04	155.2	3.8	
0	1950		63,379.00CR	3.5CR	7.4	
9	1950		664,751.38	37.1		
8	1950		2,395,225.42	133.5	3.6	
0	1951		96,751.00CR	4.0CR	7.7	
9	1951		773,599.01	32.3		
8	1951		3,072,073.43	128.3	3.4	
0	1952		64,869.00CR	2.1CR	8.0	
9	1952		778,816.96	25.4		
8	1952		3,786,021.39	123.2	3.5	

FLORIDA POWER AND LIGHT COMPANY

ACCOUNT 367.6 UNDERGROUND CONDUCTORS AND DEVICES - DUCT SYSTEM

ANNUAL STATISTICS CLASSIFIED BY ACCOUNTING TRANSACTION

TR CD	TRAN YEAR	INST YEAR	TRANSACTION AMOUNT	CUMULATIVE PCT OF OF BEG BAL	PCT BAL	AVG AGE	UNAGED AMOUNT
0	1953		115,916.00CR	3.1CR		8.3	
9	1953		1,064,051.31	28.1			
8	1953		4,734,156.70	125.0		3.5	
0	1954		145,562.00CR	3.1CR		8.4	
9	1954		846,693.75	17.9			
8	1954		5,435,288.45	114.8		3.8	
0	1955		207,551.00CR	3.8CR		8.9	
9	1955		877,419.98	16.1			
8	1955		6,105,157.43	112.3		4.0	
0	1956		227,055.00CR	3.7CR		7.0	
9	1956		985,825.16	16.1			
8	1956		6,863,927.59	112.4		4.3	
0	1957		233,102.00CR	3.4CR		6.7	
9	1957		1,285,263.62	18.7			
8	1957		7,916,089.21	115.3		4.5	
0	1958		295,445.00CR	3.7CR		7.3	
9	1958		1,213,856.86	15.3			
8	1958		8,834,501.07	111.6		4.7	
0	1959		141,246.00CR	1.6CR		7.8	
9	1959		1,317,855.13	14.9			
8	1959		10,011,110.20	113.3		5.0	
0	1960		171,410.17CR	1.7CR		8.2	
9	1960		2,363,708.68	23.6			
8	1960		12,203,408.71	121.9		4.9	
0	1961		102,630.15CR	0.8CR		8.7	
9	1961		701,210.86	5.7			
8	1961		12,801,989.42	104.9		5.6	
0	1962		138,536.70CR	1.1CR		9.3	
9	1962		1,029,119.93	8.0			
8	1962		13,692,572.65	107.0		6.1	
0	1963		115,934.12CR	0.8CR		9.9	
9	1963		970,003.07	7.1			
8	1963		14,546,641.60	106.2		6.6	
0	1964		208,407.78CR	1.4CR		10.0	
9	1964		1,492,245.70	10.3			
8	1964		15,830,479.52	108.8		6.9	

FLORIDA POWER AND LIGHT COMPANY

ACCOUNT 367.6 UNDERGROUND CONDUCTORS AND DEVICES - DUCT SYSTEM

ANNUAL STATISTICS CLASSIFIED BY ACCOUNTING TRANSACTION

TR CD	TRAN YEAR	INST YEAR	TRANSACTION AMOUNT	CUMULATIVE PCT OR PCT OF BEG BAL	AVG AGE	UNAGED AMOUNT
0	1965		152,696.07CR	1.0CR	10.6	
9	1965		2,784,459.68	17.6		
8	1965		18,462,243.13	116.6	6.8	
0	1966		213,404.94CR	1.2CR	10.7	
9	1966		3,403,000.53	18.4		
8	1966		21,651,838.72	117.3	6.6	
0	1967		254,179.39CR	1.2CR	10.4	
9	1967		4,571,979.95	21.1		
8	1967		25,969,639.28	119.9	6.3	
0	1968		224,296.67CR	0.9CR	11.3	
9	1968		4,267,584.55	16.4		
8	1968		30,012,927.16	115.6	6.3	
0	1969		33,239.00CR	0.1CR	16.5	
9	1969		3,042,759.41	10.1		
8	1969		33,022,447.57	110.0	6.7	
0	1970		285,795.11CR	0.9CR	11.0	
9	1970		8,063,623.44	24.4		
8	1970		40,800,275.90	123.6	6.2	
0	1971		593,286.76CR	1.5CR	11.2	
9	1971		6,344,124.81	15.5		
8	1971		46,551,113.95	114.1	6.2	
0	1972		759,752.76CR	1.6CR	10.1	
3	1972		4,556.16	0.0		
9	1972		8,366,450.72	18.0		
8	1972		54,162,368.07	116.4	6.2	
0	1973		684,531.46CR	1.3CR	11.1	
3	1973		15,031.97CR	0.0CR		
9	1973		9,344,108.91	17.3		
8	1973		62,806,913.55	116.0	6.1	
0	1974		804,422.54CR	1.3CR	11.4	
3	1974		12,716.18	0.0		
9	1974		9,283,057.62	14.8		
8	1974		71,298,264.81	113.5	6.2	
0	1975		791,986.09CR	1.1CR	11.0	
3	1975		1,189,327.59CR	1.7CR		
9	1975		11,094,728.83	15.6		
8	1975		80,411,679.96	112.8	6.1	

FLORIDA POWER AND LIGHT COMPANY

ACCOUNT 367.6 UNDERGROUND CONDUCTORS AND DEVICES - DUCT SYSTEM

ANNUAL STATISTICS CLASSIFIED BY ACCOUNTING TRANSACTION

TR CD	TRAN YEAR	INST YEAR	TRANSACTION AMOUNT	CUMULATIVE PCT OR PCT OF BEG BAL	AVG AGE	UNAGED AMOUNT
0	1976		674,942.81CR	0.8CR	10.8	
3	1976		3,204.17CR	0.0CR		
9	1976		8,324,243.94	10.4		
8	1976		88,057,776.92	109.5	6.5	
0	1977		505,417.14CR	0.6CR	13.0	
3	1977		20,687.47	0.0		
9	1977		7,164,481.25	8.1		
8	1977		94,737,528.50	107.6	6.9	
0	1978		483,529.59CR	0.5CR	14.3	
3	1978		585.75CR	0.0CR		
9	1978		4,423,410.89	4.7		
8	1978		98,676,824.05	104.2	7.6	
0	1979		386,515.53CR	0.4CR	13.8	
3	1979		25,452.38	0.0		
9	1979		9,946,417.55	10.1		
8	1979		108,262,178.45	109.7	7.8	
0	1980		441,922.95CR	0.4CR	13.8	
3	1980		2,245.49CR	0.0CR		
9	1980		16,924,650.84	15.6		
8	1980		124,742,660.85	115.2	7.6	
0	1981		990,902.70CR	0.8CR	13.2	
3	1981		1,140,214.37CR	0.9CR		
9	1981		12,635,413.83	10.1		
8	1981		135,246,957.61	108.4	7.8	
0	1982		876,036.05CR	0.6CR	7.8	
3	1982		1,193,384.01CR	0.9CR		
9	1982		10,211,195.01	7.6		
8	1982		143,388,732.56	106.0	8.1	
0	1983		1,236,780.78CR	0.9CR	8.0	
3	1983		132,975.86CR	0.1CR		
9	1983		17,641,399.14	12.3		
8	1983		159,660,375.06	111.3	8.2	
0	1984		1,686,237.44CR	1.1CR	8.6	
3	1984		7,862.52	0.0		
9	1984		20,555,152.76	12.9		
8	1984		178,537,152.90	111.8	8.2	
0	1985		1,932,098.60CR	1.1CR	10.3	
9	1985		22,181,717.07	12.4		
8	1985		198,786,771.37	111.3	8.2	

FLORIDA POWER AND LIGHT COMPANY

ACCOUNT 367.6 UNDERGROUND CONDUCTORS AND DEVICES - DUCT SYSTEM

ANNUAL STATISTICS CLASSIFIED BY ACCOUNTING TRANSACTION

TR CD	TRAN YEAR	INST YEAR	TRANSACTION AMOUNT	CUMULATIVE PCT OR PCT OF BEG BAL	AVG AGE	UNAGED AMOUNT
0	1986		1,518,367.00CR	0.8CR	15.4	
1	1986		148,612.62CR	0.1CR	14.9	
9	1986		26,943,155.31	13.6		
8	1986		224,062,947.06	112.7	8.1	
0	1987		1,758,167.85CR	0.8CR	17.7	
1	1987		157,194.09CR	0.1CR	17.2	
2	1987		245,455.66CR	0.1CR	13.4	
3	1987		2,416.00CR	0.0CR		
9	1987		27,366,139.57	12.2		
8	1987		249,265,853.03	111.2	8.1	
0	1988		2,776,919.29CR	1.1CR	14.0	
1	1988		269,846.74CR	0.1CR	13.9	
3	1988		9,876.63CR	0.0CR		
9	1988		32,742,605.11	13.1		
8	1988		278,951,815.48	111.9	8.0	
0	1989		2,840,502.55CR	1.0CR	14.1	
1	1989		201,480.40CR	0.1CR	11.9	
3	1989		83,665.87CR	0.0CR		
9	1989		41,789,880.78	15.0		
8	1989		317,616,047.44	113.9	7.8	
0	1990		3,517,705.41CR	1.1CR	13.2	
1	1990		227,970.20CR	0.1CR	14.5	
2	1990		1,751.89CR	0.0CR	29.0	
3	1990		17,984.31CR	0.0CR		
9	1990		50,020,918.68	15.7		
8	1990		363,871,554.31	114.6	7.6	
0	1991		3,220,223.36CR	0.9CR	14.6	
1	1991		199,966.32CR	0.1CR	14.0	
3	1991		4,757,873.04CR	1.3CR		
9	1991		36,065,643.23	9.9		
8	1991		391,759,134.82	107.7	7.6	
0	1992		3,488,873.29CR	0.9CR	14.7	
1	1992		323,563.93CR	0.1CR	12.9	
3	1992		22,099.59	0.0		
9	1992		29,320,017.42	7.5		
8	1992		417,288,814.61	106.5	8.0	
0	1993		2,719,942.67CR	0.7CR	16.8	
1	1993		232,711.42CR	0.1CR	14.2	
3	1993		235,262.71	0.1		
7	1993		1,282,299.73CR	0.3CR	15.6	
9	1993		30,495,615.50	7.3		
8	1993		443,784,739.00	106.3	8.3	

FLORIDA POWER AND LIGHT COMPANY

ACCOUNT 367.6 UNDERGROUND CONDUCTORS AND DEVICES - DUCT SYSTEM

ANNUAL STATISTICS CLASSIFIED BY ACCOUNTING TRANSACTION

TR CD	TRAN YEAR	INST YEAR	TRANSACTION AMOUNT	CUMULATIVE PCT OF BEG BAL	PCT OR BAL	AVG AGE	UNAGED AMOUNT
0	1994		2,630,442.35CR	0.6CR		16.4	
1	1994		158,430.81CR	0.0CR		18.1	
3	1994		761.22	0.0			
7	1994		3,121.25CR	0.0CR		12.3	
9	1994		32,405,841.11	7.3			
8	1994		473,399,346.92	106.7		8.7	
0	1995		2,694,682.08CR	0.6CR		17.1	
1	1995		212,952.70CR	0.0CR		14.6	
3	1995		45,321.97CR	0.0CR			
7	1995		53,321.84CR	0.0CR		28.1	
9	1995		36,293,276.91	7.7			
8	1995		506,686,345.24	107.0		9.0	
0	1996		3,060,212.99CR	0.6CR		18.2	
1	1996		222,085.13CR	0.0CR		20.4	
2	1996		6,882.30CR	0.0CR		16.9	
3	1996		1,262.66	0.0			
9	1996		37,762,737.72	7.5			
8	1996		541,161,165.20	106.8		9.2	
0	1997		2,559,793.18CR	0.5CR		18.8	
1	1997		1,254,131.52CR	0.2CR		18.3	
2	1997		3,627.58CR	0.0CR		36.0	
3	1997		16,138.42CR	0.0CR			
9	1997		41,007,373.40	7.6			
8	1997		578,334,847.90	106.9		9.5	
0	1998		2,388,062.88CR	0.4CR		19.3	
1	1998		1,727,161.74CR	0.3CR		18.1	
2	1998		2,166.98CR	0.0CR		23.5	
9	1998		47,909,018.92	8.3			
8	1998		622,126,475.22	107.6		9.7	
0	1999		5,203,679.45CR	0.8CR		15.2	
1	1999		1,977,071.67CR	0.3CR		14.3	
2	1999		17,518.85CR	0.0CR		11.3	
3	1999		20.67	0.0			
9	1999		49,908,738.65	8.0			
8	1999		664,836,964.57	106.9		9.9	
0	2000		8,025,945.38CR	1.2CR		15.4	
1	2000		1,647,407.85CR	0.2CR		14.1	
2	2000		65.20CR	0.0CR		9.0	
3	2000		49,308.36CR	0.0CR			
9	2000		70,757,245.60	10.6			
8	2000		725,871,483.38	109.2		9.8	

FLORIDA POWER AND LIGHT COMPANY

ACCOUNT 367.6 UNDERGROUND CONDUCTORS AND DEVICES - DUCT SYSTEM

ANNUAL STATISTICS CLASSIFIED BY ACCOUNTING TRANSACTION

TR CD	TRAN YEAR	INST YEAR	TRANSACTION AMOUNT	CUMULATIVE PCT OR PCT OF BEG BAL	AVG AGE	UNAGED AMOUNT
0	2001		7,724,758.88CR	1.1CR	16.3	
1	2001		815,846.35CR	0.1CR	14.9	
2	2001		6,142.72CR	0.0CR	22.6	
9	2001		70,207,662.06	9.7		
8	2001		787,532,397.49	108.5	9.8	
0	2002		4,933,823.49CR	0.6CR	17.5	
1	2002		635,824.27CR	0.1CR	17.0	
9	2002		76,087,121.46	9.7		
8	2002		858,049,871.19	109.0	9.8	
0	2003		12,679,453.37CR	1.5CR	16.4	
1	2003		438,024.34CR	0.1CR	16.1	
9	2003		77,998,372.42	9.1		
8	2003		922,930,765.90	107.6	9.9	
0	2004		12,354,655.61CR	1.3CR	17.3	
1	2004		477,269.98CR	0.1CR	17.5	
9	2004		73,215,888.07	7.9		
8	2004		983,314,728.38	106.5	10.0	
0	2005		11,146,285.02CR	1.1CR	16.6	
1	2005		402,062.54CR	0.0CR	19.2	
7	2005		1,447,201.41CR	0.1CR	15.4	
9	2005		87,966,993.83	8.9		
8	2005		1,058,286,173.24	107.6	10.1	
0	2006		13,777,478.20CR	1.3CR	17.9	
1	2006		607,950.46CR	0.1CR	17.2	
7	2006		933,763.02CR	0.1CR	18.8	
9	2006		113,335,088.82	10.7		
8	2006		1,156,302,070.38	109.3	9.9	
0	2007		12,190,615.45CR	1.1CR	15.5	
1	2007		868,322.98CR	0.1CR	17.8	
7	2007		67,996.06CR	0.0CR	18.5	
9	2007		110,153,761.66	9.5		
8	2007		1,253,328,897.55	108.4	10.0	
0	2008		10,523,711.26CR	0.8CR	15.8	
1	2008		826,895.76CR	0.1CR	17.8	
3	2008		4,713,846.81	0.4		
7	2008		108,093.82CR	0.0CR	12.1	
9	2008		84,097,033.67	6.7		
8	2008		1,330,681,077.19	106.2	10.3	

FLORIDA POWER AND LIGHT COMPANY

ACCOUNT 367.6 UNDERGROUND CONDUCTORS AND DEVICES - DUCT SYSTEM

ANNUAL STATISTICS CLASSIFIED BY ACCOUNTING TRANSACTION

TR CD	TRAN YEAR	INST YEAR	TRANSACTION AMOUNT	CUMULATIVE PCT OF BEG BAL	PCT BAL	AVG AGE	UNAGED AMOUNT
0	2009		6,301,313.17CR	0.5CR		16.2	
1	2009		788,272.32CR	0.1CR		18.7	
7	2009		12,854.37CR	0.0CR		12.9	
9	2009		65,842,030.82	4.9			
8	2009		1,389,420,668.15	104.4		10.8	
0	2010		9,803,308.71CR	0.7CR		16.9	
1	2010		1,261,748.47CR	0.1CR		17.6	
9	2010		49,577,288.10	3.6			
8	2010		1,427,932,899.07	102.8		11.3	
0	2011		10,930,961.58CR	0.8CR		16.6	
1	2011		32,593.41CR	0.0CR		5.4	
7	2011		9,884.54CR	0.0CR		6.0	
9	2011		74,021,475.71	5.2			
8	2011		1,490,980,935.25	104.4		11.7	
0	2012		17,474,651.64CR	1.2CR		17.2	
1	2012		438,030.03CR	0.0CR		19.8	
7	2012		44,310.20CR	0.0CR		13.0	
9	2012		73,929,927.91	5.0			
8	2012		1,546,953,871.29	103.8		12.1	
0	2013		18,223,090.81CR	1.2CR		17.2	
1	2013		807,552.66CR	0.1CR		18.5	
9	2013		81,944,817.02	5.3			
8	2013		1,609,868,044.84	104.1		12.4	
0	2014		18,515,136.88CR	1.2CR		17.2	
1	2014		622,255.83CR	0.0CR		21.8	
9	2014		82,157,457.78	5.1			
8	2014	1941	244.68	100.0			
8	2014	1949	9,030.85	100.0			
8	2014	1950	50,883.91	100.0			
8	2014	1951	72,782.92	100.0			
8	2014	1952	122,831.55	100.0			
8	2014	1953	114,592.70	100.0			
8	2014	1954	188,872.58	100.0			
8	2014	1955	232,520.67	100.0			
8	2014	1956	264,101.27	100.0			
8	2014	1957	219,055.19	99.9			
8	2014	1958	256,481.66	99.9			
8	2014	1959	340,564.23	99.9			
8	2014	1960	49,163.39	99.9			
8	2014	1961	86,988.04	99.9			
8	2014	1962	103,306.96	99.9			
8	2014	1963	102,771.14	99.9			
8	2014	1964	62,452.65	99.9			
8	2014	1965	59,869.15	99.9			
8	2014	1966	37,869.32	99.9			

FLORIDA POWER AND LIGHT COMPANY

ACCOUNT 367.6 UNDERGROUND CONDUCTORS AND DEVICES - DUCT SYSTEM

ANNUAL STATISTICS CLASSIFIED BY ACCOUNTING TRANSACTION

TR CD	TRAN YEAR	INST YEAR	TRANSACTION AMOUNT	CUMULATIVE PCT OF BEG BAL	PCT BAL	AVG AGE	UNAGED AMOUNT
8	2014	1967	56,478.81	99.9			
8	2014	1968	69,229.85	99.9			
8	2014	1969	1,696,734.62	99.9			
8	2014	1970	4,340,004.44	99.7			
8	2014	1971	3,464,385.89	99.5			
8	2014	1972	4,670,175.72	99.3			
8	2014	1973	4,760,050.25	99.0			
8	2014	1974	4,552,579.86	98.7			
8	2014	1975	5,597,696.70	98.4			
8	2014	1976	4,335,454.71	98.1			
8	2014	1977	4,001,384.67	97.9			
8	2014	1978	2,571,927.16	97.6			
8	2014	1979	6,026,907.93	97.5			
8	2014	1980	8,497,568.13	97.1			
8	2014	1981	6,430,490.96	96.6			
8	2014	1982	5,494,177.73	96.2			
8	2014	1983	11,284,196.56	95.9			
8	2014	1984	12,521,277.08	95.2			
8	2014	1985	13,961,350.74	94.5			
8	2014	1986	18,361,441.20	93.6			
8	2014	1987	19,867,357.34	92.5			
8	2014	1988	23,831,086.69	91.3			
8	2014	1989	31,586,811.16	89.9			
8	2014	1990	38,166,410.14	88.0			
8	2014	1991	28,209,891.00	85.7			
8	2014	1992	24,290,484.54	84.1			
8	2014	1993	25,289,638.09	82.6			
8	2014	1994	27,145,700.73	81.1			
8	2014	1995	30,907,949.37	79.5			
8	2014	1996	32,269,841.93	77.6			
8	2014	1997	35,293,934.85	75.7			
8	2014	1998	41,732,243.32	73.6			
8	2014	1999	44,023,529.22	71.1			
8	2014	2000	62,924,752.06	68.5			
8	2014	2001	63,105,942.75	64.7			
8	2014	2002	70,211,197.61	60.9			
8	2014	2003	73,165,015.36	56.7			
8	2014	2004	69,422,306.83	52.4			
8	2014	2005	83,967,393.91	48.2			
8	2014	2006	109,089,864.10	43.2			
8	2014	2007	106,923,950.36	36.7			
8	2014	2008	82,114,166.40	30.3			
8	2014	2009	64,444,863.90	25.4			
8	2014	2010	48,932,083.57	21.5			
8	2014	2011	73,402,988.11	18.6			
8	2014	2012	73,530,990.20	14.2			
8	2014	2013	81,814,377.76	9.8			
8	2014	2014	82,155,442.74	4.9			
8	2014		1,672,888,109.91	103.9		12.7	

FLORIDA POWER AND LIGHT COMPANY

ACCOUNT 367.6 UNDERGROUND CONDUCTORS AND DEVICES - DUCT SYSTEM

TOTAL AGED DATA WITHIN EXPERIENCE BAND
(CODE 9s ARE DEVELOPED)

ACCT	GR	CO	TR CD	EXPERIENCE YEARS	CONTROL TOTAL
36760	00	00	9	1940	
36760	00	00	0	1941-2014	231,567,475.31-
36760	00	00	1	1941-2014	17,983,236.54-
36760	00	00	2	1941-2014	283,611.18-
36760	00	00	3	1941-2014	3,615,025.44-
36760	00	00	4	1941-2014	
36760	00	00	5	1941-2014	
36760	00	00	7	1941-2014	3,962,846.24-
36760	00	00	9	1941-2014	1,930,300,304.62
36760	00	00	8	2014	1,672,888,109.91

INPUT CONTROL TOTALS THROUGH 2014
FOR COMPARISON WITH LIFE TABLE COMPUTER PASS

TRAN CODE	----- T O T A L I N P U T D A T A -----		
	AGED	UNAGED	TOTAL
0	231,567,475.31-		231,567,475.31-
1	17,983,236.54-		17,983,236.54-
2	283,611.18-		283,611.18-
3	3,615,025.44-		3,615,025.44-
7	3,962,846.24-		3,962,846.24-
9	1,930,300,304.62		1,930,300,304.62
TOTAL DATA	1,672,888,109.91		1,672,888,109.91
8	1,672,888,109.91		1,672,888,109.91

FLORIDA POWER AND LIGHT COMPANY

ACCOUNT 367.6 UNDERGROUND CONDUCTORS AND DEVICES - DUCT SYSTEM

MULTIPLE ORIGINAL GROUP LIFE TABLE

YEAR INSTALLED	AGE AT END OF 2014	PERCENT SURVIVING
2014	0.5	100.00
2013	1.5	99.84
2012	2.5	99.47
2011	3.5	99.19
2010	4.5	98.74
2009	5.5	97.93
2008	6.5	97.72
2007	7.5	97.16
2006	8.5	96.46
2005	9.5	95.68
2004	10.5	95.07
2003	11.5	94.11
2002	12.5	92.73
2001	13.5	90.37
2000	14.5	89.77
1999	15.5	88.77
1998	16.5	87.72
1997	17.5	86.72
1996	18.5	86.13
1995	19.5	85.81
1994	20.5	84.81
1993	21.5	83.75
1992	22.5	83.13
1991	23.5	79.54
1990	24.5	77.50
1989	25.5	76.93
1988	26.5	73.87
1987	27.5	74.08
1986	28.5	69.79
1985	29.5	65.17
1984	30.5	63.25
1983	31.5	64.61
1982	32.5	59.28
1981	33.5	54.77
1980	34.5	55.68
1979	35.5	62.68
1978	36.5	60.67
1977	37.5	59.05
1976	38.5	54.93
1975	39.5	54.34
1974	40.5	51.82
1973	41.5	53.37
1972	42.5	58.53
1971	43.5	57.24
1970	44.5	56.30
1969	45.5	58.96
1968	46.5	6.12
1967	47.5	4.60
1966	48.5	3.31
1965	49.5	12.76
1964	50.5	34.84

FLORIDA POWER AND LIGHT COMPANY

ACCOUNT 367.6 UNDERGROUND CONDUCTORS AND DEVICES - DUCT SYSTEM

MULTIPLE ORIGINAL GROUP LIFE TABLE

YEAR INSTALLED	AGE AT END OF 2014	PERCENT SURVIVING
1963	51.5	33.82
1962	52.5	25.78
1961	53.5	30.97
1960	54.5	22.27
1959	55.5	28.60
1958	56.5	23.59
1957	57.5	19.61
1956	58.5	29.22
1955	59.5	29.17
1954	60.5	25.36
1953	61.5	12.77
1952	62.5	17.40
1951	63.5	10.42
1950	64.5	9.64
1949	65.5	1.78
1948	66.5	
1947	67.5	
1946	68.5	
1945	69.5	
1944	70.5	
1943	71.5	
1942	72.5	
1941	73.5	

FLORIDA POWER AND LIGHT COMPANY

ACCOUNT 367.6 UNDERGROUND CONDUCTORS AND DEVICES - DUCT SYSTEM

MULTIPLE ORIGINAL GROUP LIFE TABLE

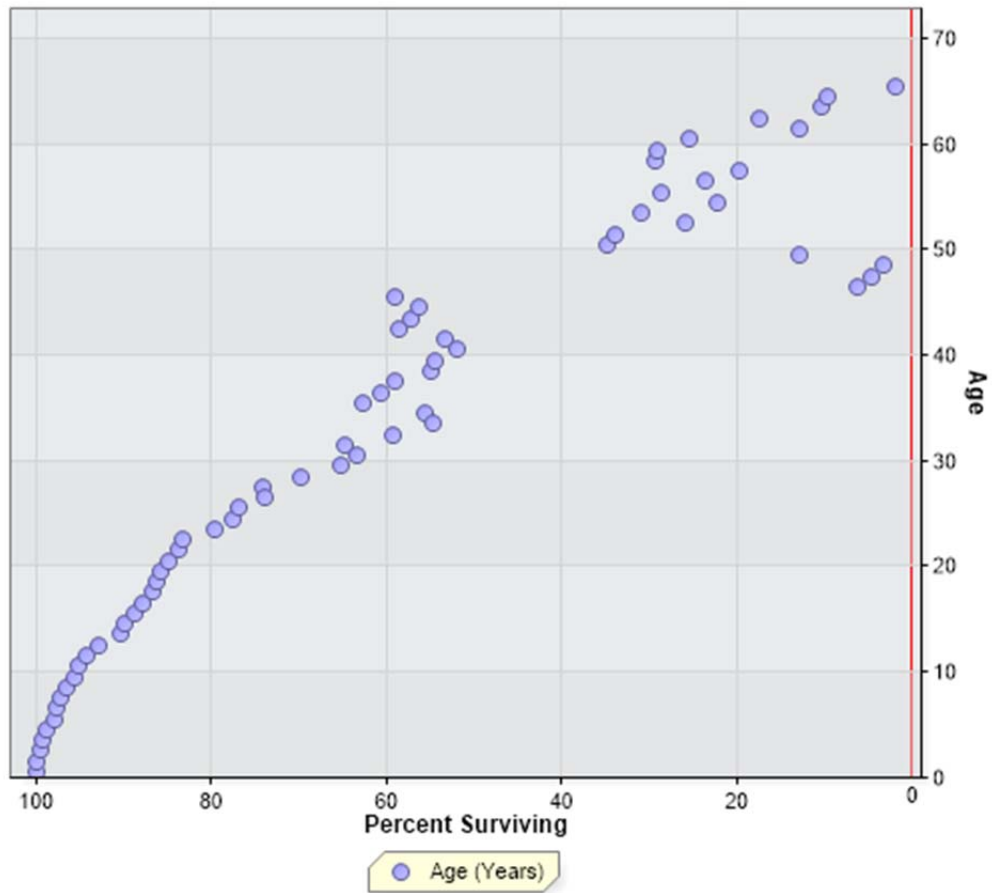

FLORIDA POWER AND LIGHT COMPANY
 ACCOUNT 367.7 UNDERGROUND CONDUCTORS AND DEVICES - DIRECT BURIED

ANNUAL STATISTICS, DOLLARS

ADDITIONS AND BALANCES

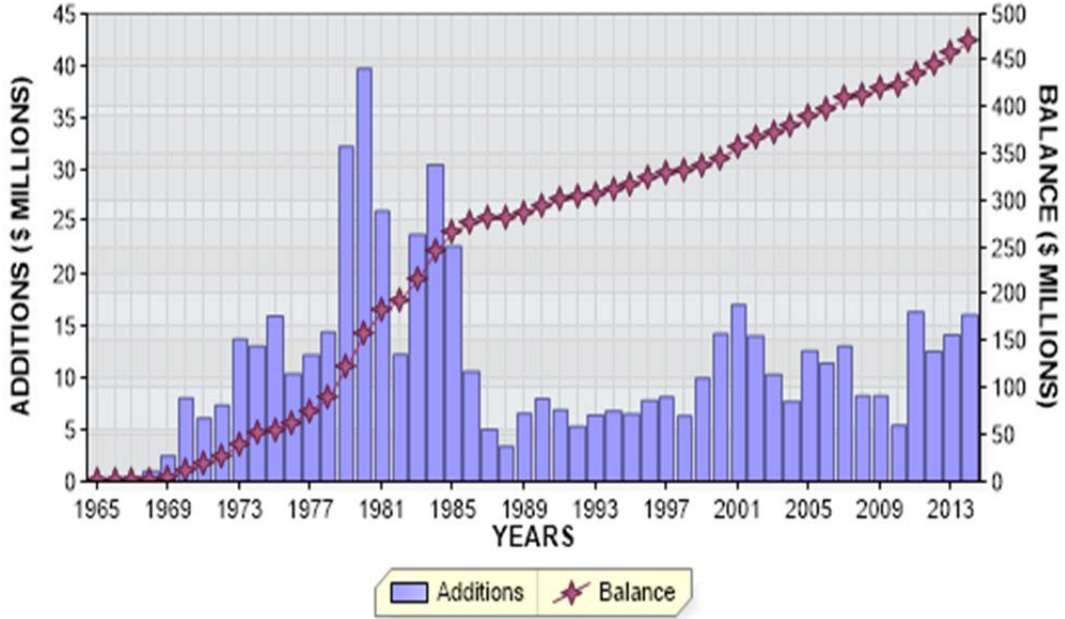

REGULAR RETIREMENTS

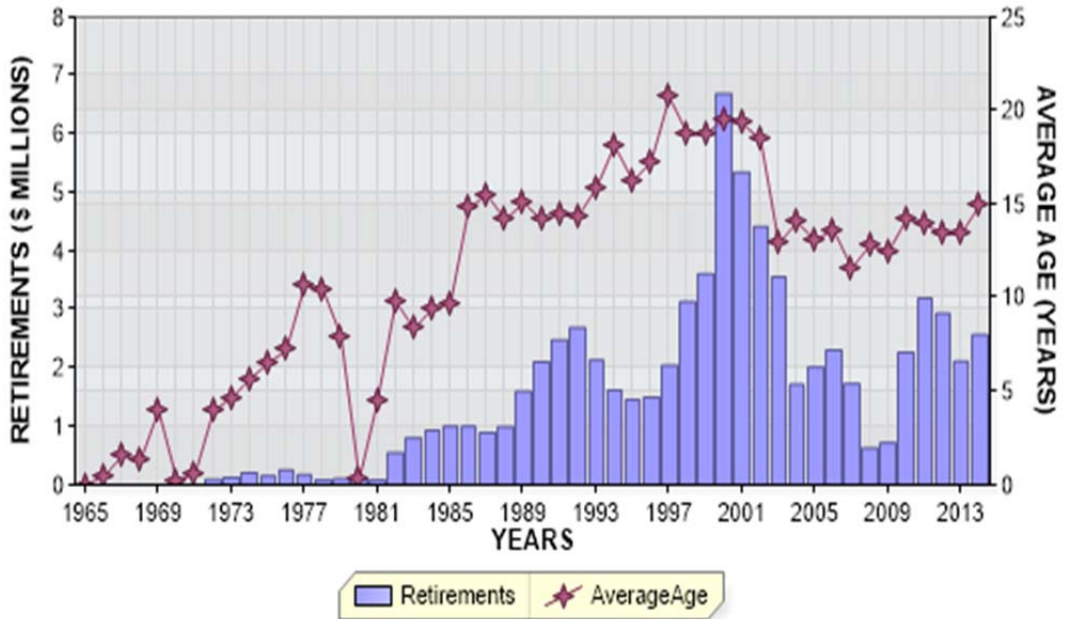

FLORIDA POWER AND LIGHT COMPANY
 ACCOUNT 367.7 UNDERGROUND CONDUCTORS AND DEVICES - DIRECT BURIED

ANNUAL STATISTICS, PERCENT OF BEGINNING BALANCES

ADDITIONS AND GROWTH

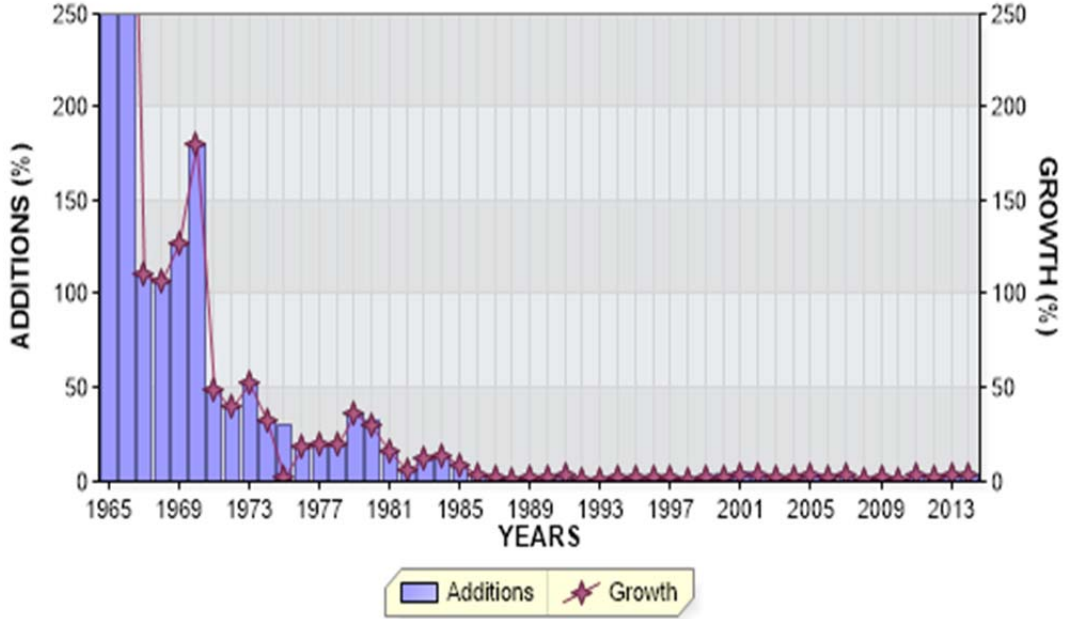

REGULAR RETIREMENTS

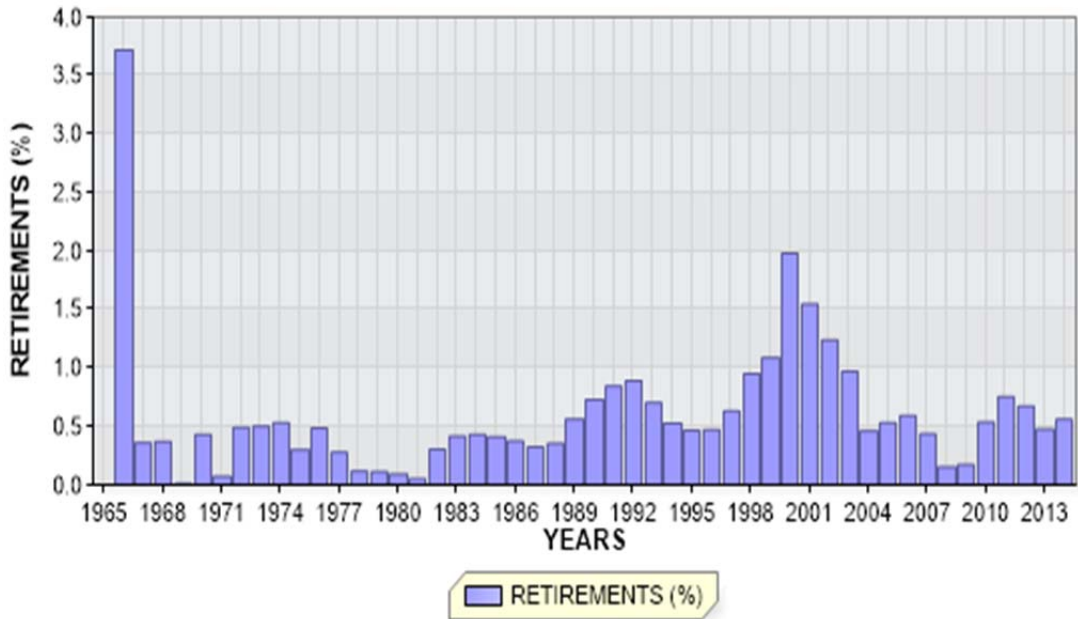

FLORIDA POWER AND LIGHT COMPANY

ACCOUNT 367.7 UNDERGROUND CONDUCTORS AND DEVICES - DIRECT BURIED

ANNUAL STATISTICS CLASSIFIED BY ACCOUNTING TRANSACTION

TR CD	TRAN YEAR	INST YEAR	TRANSACTION AMOUNT	CUMULATIVE PCT OR PCT OF BEG BAL	AVG AGE	UNAGED AMOUNT
9	1964	1941	6.88	100.0		
8	1964		6.88		23.5	
9	1965		72,538.45	1054337.9		
8	1965		72,545.33	1054437.9	0.5	
0	1966		2,699.00CR	3.7CR	0.5	
9	1966		381,092.57	525.3		
8	1966		450,938.90	621.6	0.7	
0	1967		1,632.00CR	0.4CR	1.6	
9	1967		498,410.05	110.5		
8	1967		947,716.95	210.2	1.0	
0	1968		3,518.00CR	0.4CR	1.3	
9	1968		1,015,895.91	107.2		
8	1968		1,960,094.86	206.8	1.2	
0	1969		633.00CR	0.0CR	4.0	
9	1969		2,496,875.62	127.4		
8	1969		4,456,337.48	227.4	1.3	
0	1970		19,259.17CR	0.4CR	0.3	
9	1970		8,043,873.95	180.5		
8	1970		12,480,952.26	280.1	1.1	
0	1971		8,826.60CR	0.1CR	0.6	
9	1971		6,110,806.18	49.0		
8	1971		18,582,931.84	148.9	1.6	
0	1972		91,175.51CR	0.5CR	3.9	
9	1972		7,378,184.84	39.7		
8	1972		25,869,941.17	139.2	2.0	
0	1973		130,179.82CR	0.5CR	4.7	
3	1973		19,238.56	0.1		
9	1973		13,699,189.62	53.0		
8	1973		39,458,189.53	152.5	2.1	
0	1974		209,335.25CR	0.5CR	5.7	
3	1974		5,943.62CR	0.0CR		
9	1974		13,051,367.15	33.1		
8	1974		52,294,277.81	132.5	2.5	
0	1975		158,270.27CR	0.3CR	6.5	
3	1975		14,640,512.77CR	28.0CR		
9	1975		15,909,345.72	30.4		
8	1975		53,404,840.49	102.1	2.7	

FLORIDA POWER AND LIGHT COMPANY

ACCOUNT 367.7 UNDERGROUND CONDUCTORS AND DEVICES - DIRECT BURIED

ANNUAL STATISTICS CLASSIFIED BY ACCOUNTING TRANSACTION

TR CD	TRAN YEAR	INST YEAR	TRANSACTION AMOUNT	CUMULATIVE PCT OR PCT OF BEG BAL	AVG AGE	UNAGED AMOUNT
0	1976		259,076.55CR	0.5CR	7.2	
3	1976		669,216.25CR	1.3CR		
9	1976		10,394,409.93	19.5		
8	1976		62,870,957.62	117.7	3.2	
0	1977		174,740.93CR	0.3CR	10.7	
3	1977		322,294.02	0.5		
9	1977		12,180,148.70	19.4		
8	1977		75,198,659.41	119.6	3.7	
0	1978		87,817.27CR	0.1CR	10.5	
3	1978		17,222.05CR	0.0CR		
9	1978		14,387,123.74	19.1		
8	1978		89,480,743.83	119.0	4.0	
0	1979		101,246.25CR	0.1CR	8.0	
3	1979		242,848.73	0.3		
9	1979		32,253,574.05	36.0		
8	1979		121,875,920.36	136.2	3.8	
0	1980		115,905.74CR	0.1CR	0.3	
3	1980		3,892,622.63CR	3.2CR		
9	1980		39,733,331.71	32.6		
8	1980		157,600,723.70	129.3	3.8	
0	1981		86,665.38CR	0.1CR	4.5	
3	1981		1,328,910.89CR	0.8CR		
9	1981		26,022,507.61	16.5		
8	1981		182,207,655.04	115.6	4.2	
0	1982		552,492.30CR	0.3CR	9.8	
3	1982		623,029.52CR	0.3CR		
9	1982		12,221,244.34	6.7		
8	1982		193,253,377.56	106.1	4.9	
0	1983		806,398.60CR	0.4CR	8.3	
3	1983		363,721.15CR	0.2CR		
9	1983		23,765,165.50	12.3		
8	1983		215,848,423.31	111.7	5.3	
0	1984		937,010.27CR	0.4CR	9.4	
3	1984		42,952.98CR	0.0CR		
9	1984		30,489,706.91	14.1		
8	1984		245,358,166.97	113.7	5.6	
0	1985		1,009,309.36CR	0.4CR	9.7	
9	1985		22,631,848.57	9.2		
8	1985		266,980,706.18	108.8	6.1	

FLORIDA POWER AND LIGHT COMPANY

ACCOUNT 367.7 UNDERGROUND CONDUCTORS AND DEVICES - DIRECT BURIED

ANNUAL STATISTICS CLASSIFIED BY ACCOUNTING TRANSACTION

TR CD	TRAN YEAR	INST YEAR	TRANSACTION AMOUNT	CUMULATIVE PCT OF BEG BAL	PCT OR PCT BAL	AVG AGE	UNAGED AMOUNT
0	1986		1,000,090.78CR	0.4CR		14.8	
1	1986		41,819.71CR	0.0CR		15.4	
2	1986		307.17CR	0.0CR		18.0	
9	1986		10,596,636.82	4.0			
8	1986		276,535,125.34	103.6		6.8	
0	1987		896,769.53CR	0.3CR		15.5	
1	1987		65,312.18CR	0.0CR		16.2	
2	1987		93,976.68CR	0.0CR		14.0	
3	1987		8,812.00	0.0			
9	1987		5,013,700.64	1.8			
8	1987		280,501,579.59	101.4		7.6	
0	1988		996,784.76CR	0.4CR		14.2	
1	1988		79,266.84CR	0.0CR		14.3	
3	1988		9,876.63	0.0			
9	1988		3,387,121.05	1.2			
8	1988		282,822,525.67	100.8		8.5	
0	1989		1,596,347.34CR	0.6CR		15.1	
1	1989		93,586.27CR	0.0CR		15.2	
3	1989		68,392.19	0.0			
9	1989		6,571,541.82	2.3			
8	1989		287,772,526.07	101.8		9.3	
0	1990		2,102,361.75CR	0.7CR		14.2	
1	1990		43,829.14CR	0.0CR		16.0	
3	1990		19,584.72	0.0			
9	1990		7,956,827.66	2.8			
8	1990		293,602,747.56	102.0		10.0	
0	1991		2,482,507.58CR	0.8CR		14.4	
1	1991		57,194.89CR	0.0CR		16.2	
3	1991		3,450,187.36	1.2			
9	1991		6,920,064.25	2.4			
8	1991		301,433,296.70	102.7		10.9	
0	1992		2,693,559.37CR	0.9CR		14.4	
1	1992		77,582.04CR	0.0CR		12.4	
3	1992		8,546.66CR	0.0CR			
9	1992		5,318,046.25	1.8			
8	1992		303,971,654.88	100.8		11.7	
0	1993		2,138,883.27CR	0.7CR		15.9	
1	1993		52,698.86CR	0.0CR		14.7	
3	1993		208,893.85CR	0.1CR			
7	1993		278,688.09CR	0.1CR		11.4	
9	1993		6,416,635.68	2.1			
8	1993		307,709,126.49	101.2		12.4	

FLORIDA POWER AND LIGHT COMPANY

ACCOUNT 367.7 UNDERGROUND CONDUCTORS AND DEVICES - DIRECT BURIED

ANNUAL STATISTICS CLASSIFIED BY ACCOUNTING TRANSACTION

TR CD	TRAN YEAR	INST YEAR	TRANSACTION AMOUNT	CUMULATIVE PCT OF BEG BAL	PCT OR BAL	AVG AGE	UNAGED AMOUNT
0	1994		1,625,665.55CR	0.5CR		18.1	
1	1994		95,767.27CR	0.0CR		17.7	
7	1994		10,244.75CR	0.0CR		20.4	
9	1994		6,794,830.04	2.2			
8	1994		312,772,278.96	101.6		13.1	
0	1995		1,456,026.60CR	0.5CR		16.2	
1	1995		56,037.32CR	0.0CR		21.6	
7	1995		182,541.49CR	0.1CR		16.3	
9	1995		6,533,483.54	2.1			
8	1995		317,611,157.09	101.5		13.8	
0	1996		1,499,450.30CR	0.5CR		17.3	
1	1996		103,147.85CR	0.0CR		15.4	
3	1996		19,892.59	0.0			
9	1996		7,825,366.60	2.5			
8	1996		323,853,818.13	102.0		14.4	
0	1997		2,046,403.25CR	0.6CR		20.7	
1	1997		493,612.90CR	0.2CR		16.9	
2	1997		3,033.10CR	0.0CR		29.0	
9	1997		8,133,478.50	2.5			
8	1997		329,444,247.38	101.7		15.0	
0	1998		3,133,334.88CR	1.0CR		18.7	
1	1998		674,005.65CR	0.2CR		17.8	
9	1998		6,316,727.84	1.9			
8	1998		331,953,634.69	100.8		15.7	
0	1999		3,607,055.52CR	1.1CR		18.8	
1	1999		479,918.08CR	0.1CR		14.5	
2	1999		11,494.05CR	0.0CR		18.9	
9	1999		9,951,694.25	3.0			
8	1999		337,806,861.29	101.8		16.2	
0	2000		6,696,289.29CR	2.0CR		19.6	
1	2000		173,218.92CR	0.1CR		20.5	
2	2000		116.80CR	0.0CR		16.0	
3	2000		49,308.36	0.0			
9	2000		14,225,823.13	4.2			
8	2000		345,212,367.77	102.2		16.4	
0	2001		5,349,908.64CR	1.5CR		19.3	
1	2001		134,452.75CR	0.0CR		20.3	
9	2001		17,033,355.75	4.9			
8	2001		356,761,362.13	103.3		16.6	

FLORIDA POWER AND LIGHT COMPANY

ACCOUNT 367.7 UNDERGROUND CONDUCTORS AND DEVICES - DIRECT BURIED

ANNUAL STATISTICS CLASSIFIED BY ACCOUNTING TRANSACTION

TR CD	TRAN YEAR	INST YEAR	TRANSACTION AMOUNT	CUMULATIVE PCT OF BEG BAL	PCT OR BAL	AVG AGE	UNAGED AMOUNT
0	2002		4,422,054.11CR	1.2CR		18.5	
1	2002		64,734.25CR	0.0CR		18.7	
9	2002		14,029,160.00	3.9			
8	2002		366,303,733.77	102.7		16.9	
0	2003		3,558,249.07CR	1.0CR		12.9	
1	2003		63,099.61CR	0.0CR		14.7	
9	2003		10,314,677.94	2.8			
8	2003		372,997,063.03	101.8		17.5	
0	2004		1,722,840.50CR	0.5CR		14.0	
1	2004		6,875.46CR	0.0CR		25.6	
7	2004		1,778.51CR	0.0CR		27.0	
9	2004		7,717,147.74	2.1			
8	2004		378,982,716.30	101.6		18.1	
0	2005		2,015,104.14CR	0.5CR		13.1	
1	2005		30,809.46CR	0.0CR		10.2	
7	2005		255,197.05CR	0.1CR		15.3	
9	2005		12,580,908.39	3.3			
8	2005		389,262,514.04	102.7		18.6	
0	2006		2,306,848.63CR	0.6CR		13.6	
7	2006		229,266.12CR	0.1CR		13.7	
9	2006		11,398,066.16	2.9			
8	2006		398,124,465.45	102.3		19.1	
0	2007		1,731,216.60CR	0.4CR		11.6	
1	2007		15,483.96CR	0.0CR		6.3	
7	2007		20,317.69CR	0.0CR		12.7	
9	2007		13,031,624.35	3.3			
8	2007		409,389,071.55	102.8		19.5	
0	2008		633,081.73CR	0.2CR		12.8	
1	2008		18,727.83CR	0.0CR		21.0	
3	2008		4,713,846.81CR	1.2CR			
7	2008		26,035.58CR	0.0CR		13.0	
9	2008		8,258,245.12	2.0			
8	2008		412,255,624.72	100.7		20.0	
0	2009		720,775.87CR	0.2CR		12.5	
1	2009		61,366.73CR	0.0CR		16.0	
9	2009		8,249,426.23	2.0			
8	2009		419,722,908.35	101.8		20.7	
0	2010		2,267,088.12CR	0.5CR		14.2	
1	2010		96,638.63CR	0.0CR		18.0	
9	2010		5,439,173.49	1.3			
8	2010		422,798,355.09	100.7		21.4	

FLORIDA POWER AND LIGHT COMPANY

ACCOUNT 367.7 UNDERGROUND CONDUCTORS AND DEVICES - DIRECT BURIED

ANNUAL STATISTICS CLASSIFIED BY ACCOUNTING TRANSACTION

TR CD	TRAN YEAR	INST YEAR	TRANSACTION AMOUNT	CUMULATIVE PCT OF BEG BAL	PCT OR BAL	AVG AGE	UNAGED AMOUNT
0	2011		3,194,984.41CR	0.8CR		13.9	
1	2011		3.04CR	0.0CR		8.0	
9	2011		16,311,244.39	3.9			
8	2011		435,914,612.03	103.1		21.7	
0	2012		2,935,500.74CR	0.7CR		13.4	
1	2012		13,957.82CR	0.0CR		18.1	
7	2012		10,062.10CR	0.0CR		12.0	
9	2012		12,539,113.35	2.9			
8	2012		445,494,204.72	102.2		22.1	
0	2013		2,115,381.15CR	0.5CR		13.4	
1	2013		37,745.07CR	0.0CR		14.3	
9	2013		14,091,525.59	3.2			
8	2013		457,432,604.09	102.7		22.4	
0	2014		2,567,897.08CR	0.6CR		14.9	
1	2014		36,119.10CR	0.0CR		19.2	
9	2014		16,035,344.61	3.5			
8	2014	1941	600.02	100.0			
8	2014	1955	2,320.35	100.0			
8	2014	1960	599,639.21	100.0			
8	2014	1961	183,714.35	99.9			
8	2014	1962	229,014.51	99.8			
8	2014	1963	237,082.22	99.8			
8	2014	1964	407,521.87	99.7			
8	2014	1965	4,332.22	99.6			
8	2014	1966	192,223.08	99.6			
8	2014	1967	574,272.28	99.6			
8	2014	1968	295,878.97	99.5			
8	2014	1969	621,124.09	99.4			
8	2014	1970	4,223,375.65	99.3			
8	2014	1971	2,184,973.85	98.4			
8	2014	1972	2,386,527.85	97.9			
8	2014	1973	7,038,321.56	97.4			
8	2014	1974	7,662,757.55	95.9			
8	2014	1975	10,482,209.99	94.3			
8	2014	1976	7,432,679.01	92.1			
8	2014	1977	9,672,653.19	90.5			
8	2014	1978	12,201,426.92	88.4			
8	2014	1979	27,904,967.60	85.8			
8	2014	1980	30,995,326.33	79.9			
8	2014	1981	22,142,221.59	73.3			
8	2014	1982	11,070,975.89	68.6			
8	2014	1983	21,405,525.25	66.3			
8	2014	1984	27,530,901.98	61.7			
8	2014	1985	20,184,146.70	55.9			
8	2014	1986	8,329,618.76	51.6			
8	2014	1987	3,174,800.69	49.8			
8	2014	1988	2,139,912.80	49.2			

FLORIDA POWER AND LIGHT COMPANY

ACCOUNT 367.7 UNDERGROUND CONDUCTORS AND DEVICES - DIRECT BURIED

ANNUAL STATISTICS CLASSIFIED BY ACCOUNTING TRANSACTION

TR CD	TRAN YEAR	INST YEAR	TRANSACTION AMOUNT	CUMULATIVE PCT OR PCT OF BEG BAL	AVG AGE	UNAGED AMOUNT
8	2014	1989	4,100,290.51	48.7		
8	2014	1990	5,433,406.25	47.8		
8	2014	1991	3,913,882.26	46.7		
8	2014	1992	2,696,997.76	45.9		
8	2014	1993	4,351,395.40	45.3		
8	2014	1994	5,436,945.58	44.4		
8	2014	1995	4,483,735.66	43.2		
8	2014	1996	4,392,725.83	42.2		
8	2014	1997	6,678,307.81	41.3		
8	2014	1998	4,471,150.13	39.9		
8	2014	1999	8,773,924.68	38.9		
8	2014	2000	12,119,235.13	37.1		
8	2014	2001	15,523,688.76	34.5		
8	2014	2002	13,150,406.68	31.2		
8	2014	2003	9,474,091.64	28.4		
8	2014	2004	7,322,700.20	26.4		
8	2014	2005	12,348,470.66	24.9		
8	2014	2006	11,147,742.12	22.2		
8	2014	2007	12,817,069.53	19.9		
8	2014	2008	8,183,125.73	17.1		
8	2014	2009	8,204,985.50	15.4		
8	2014	2010	5,439,173.49	13.7		
8	2014	2011	16,280,165.41	12.5		
8	2014	2012	12,482,399.27	9.0		
8	2014	2013	14,091,525.59	6.4		
8	2014	2014	16,035,344.61	3.4		
8	2014		470,863,932.52	102.9	22.7	

FLORIDA POWER AND LIGHT COMPANY

ACCOUNT 367.7 UNDERGROUND CONDUCTORS AND DEVICES - DIRECT BURIED

TOTAL AGED DATA WITHIN EXPERIENCE BAND
(CODE 9s ARE DEVELOPED)

ACCT	GR	CO	TR CD	EXPERIENCE YEARS	CONTROL TOTAL
36770	00	00	9	1964	6.88
36770	00	00	0	1965-2014	74,268,651.83-
36770	00	00	1	1965-2014	3,167,011.63-
36770	00	00	2	1965-2014	108,927.80-
36770	00	00	3	1965-2014	22,304,984.02-
36770	00	00	4	1965-2014	
36770	00	00	5	1965-2014	
36770	00	00	7	1965-2014	1,014,131.38-
36770	00	00	9	1965-2014	571,727,632.30
36770	00	00	8	2014	470,863,932.52

INPUT CONTROL TOTALS THROUGH 2014
FOR COMPARISON WITH LIFE TABLE COMPUTER PASS

TRAN CODE	----- T O T A L I N P U T D A T A -----		
	AGED	UNAGED	TOTAL
0	74,268,651.83-		74,268,651.83-
1	3,167,011.63-		3,167,011.63-
2	108,927.80-		108,927.80-
3	22,304,984.02-		22,304,984.02-
7	1,014,131.38-		1,014,131.38-
9	571,727,639.18		571,727,639.18
TOTAL DATA	470,863,932.52		470,863,932.52
8	470,863,932.52		470,863,932.52

FLORIDA POWER AND LIGHT COMPANY

ACCOUNT 367.7 UNDERGROUND CONDUCTORS AND DEVICES - DIRECT BURIED

MULTIPLE ORIGINAL GROUP LIFE TABLE

YEAR INSTALLED	AGE AT END OF 2014	PERCENT SURVIVING
2014	0.5	100.00
2013	1.5	100.00
2012	2.5	99.55
2011	3.5	99.81
2010	4.5	100.00
2009	5.5	99.46
2008	6.5	99.09
2007	7.5	98.53
2006	8.5	97.82
2005	9.5	98.23
2004	10.5	95.08
2003	11.5	92.11
2002	12.5	93.84
2001	13.5	91.18
2000	14.5	85.55
1999	15.5	88.16
1998	16.5	71.69
1997	17.5	82.90
1996	18.5	57.20
1995	19.5	70.22
1994	20.5	82.09
1993	21.5	69.67
1992	22.5	54.87
1991	23.5	59.93
1990	24.5	74.17
1989	25.5	70.45
1988	26.5	73.34
1987	27.5	71.91
1986	28.5	84.12
1985	29.5	93.03
1984	30.5	92.68
1983	31.5	91.67
1982	32.5	86.70
1981	33.5	90.11
1980	34.5	87.55
1979	35.5	92.73
1978	36.5	87.90
1977	37.5	83.45
1976	38.5	78.48
1975	39.5	75.65
1974	40.5	72.25
1973	41.5	62.10
1972	42.5	72.95
1971	43.5	58.92
1970	44.5	68.46
1969	45.5	82.11
1968	46.5	
1967	47.5	
1966	48.5	
1965	49.5	

FLORIDA POWER AND LIGHT COMPANY

ACCOUNT 367.7 UNDERGROUND CONDUCTORS AND DEVICES - DIRECT BURIED

MULTIPLE ORIGINAL GROUP LIFE TABLE

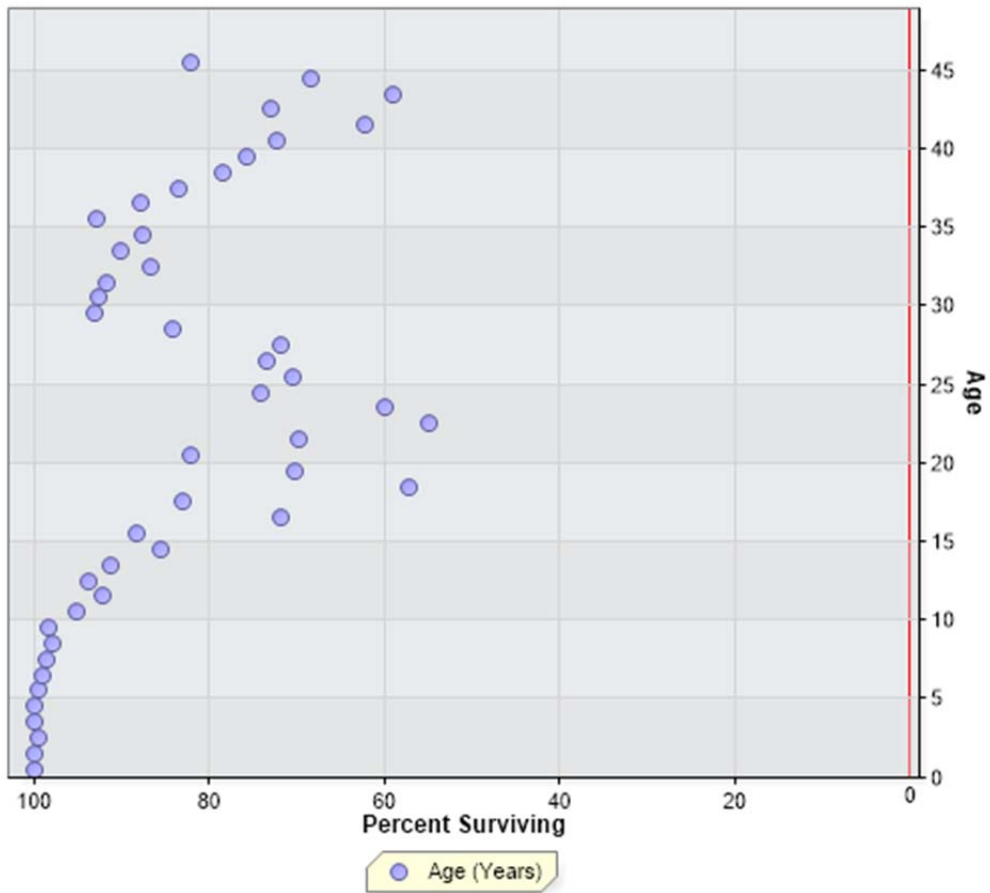

FLORIDA POWER AND LIGHT COMPANY
ACCOUNT 368 LINE TRANSFORMERS

ANNUAL STATISTICS, DOLLARS

ADDITIONS AND BALANCES

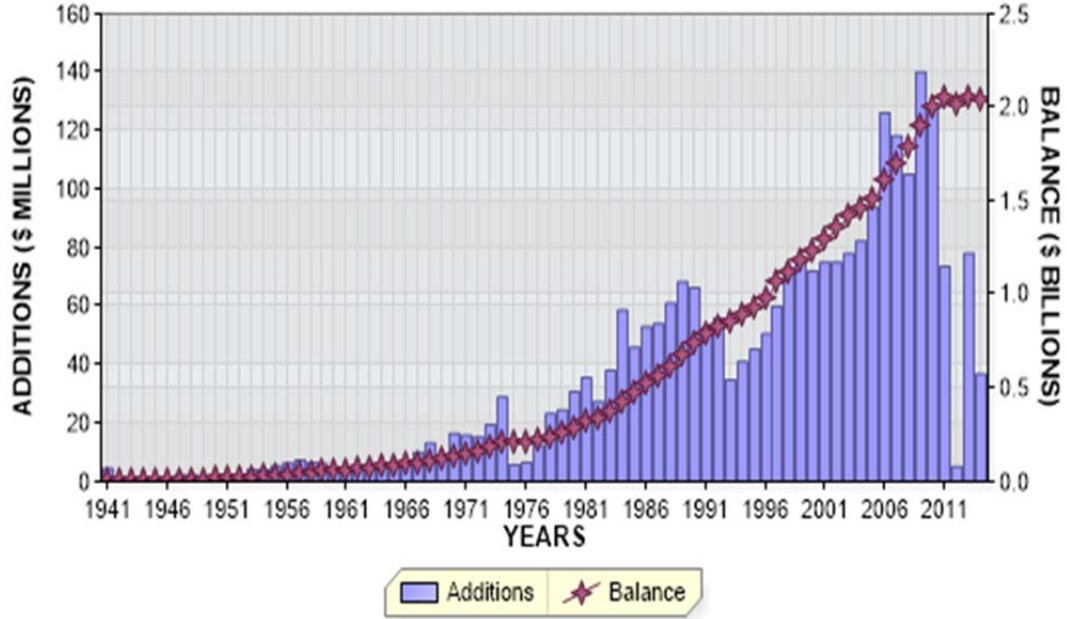

REGULAR RETIREMENTS

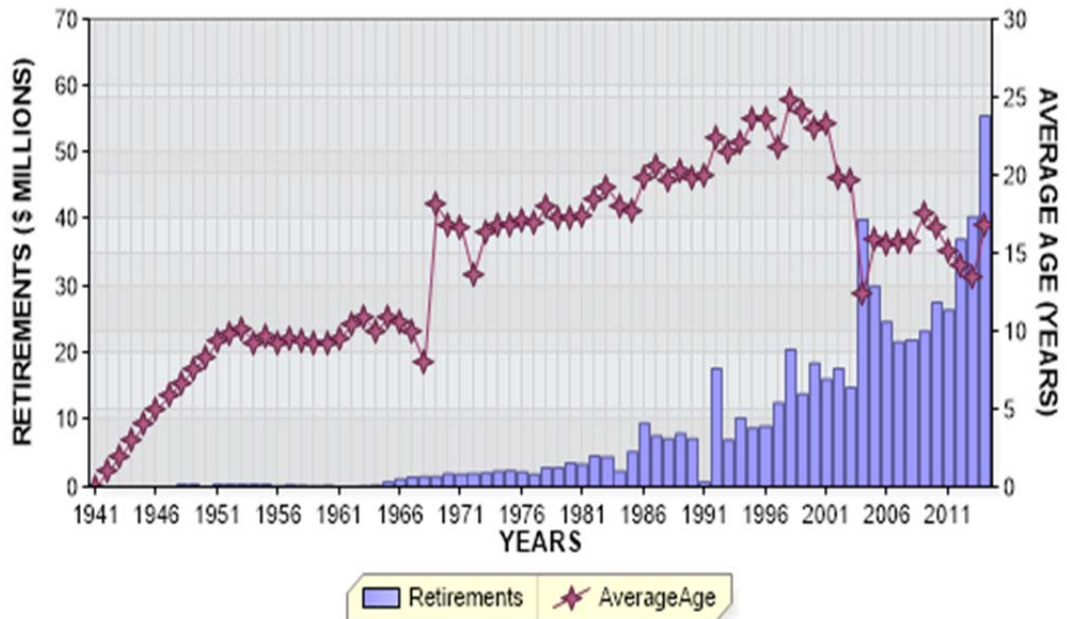

FLORIDA POWER AND LIGHT COMPANY
ACCOUNT 368 LINE TRANSFORMERS

ANNUAL STATISTICS, PERCENT OF BEGINNING BALANCES

ADDITIONS AND GROWTH

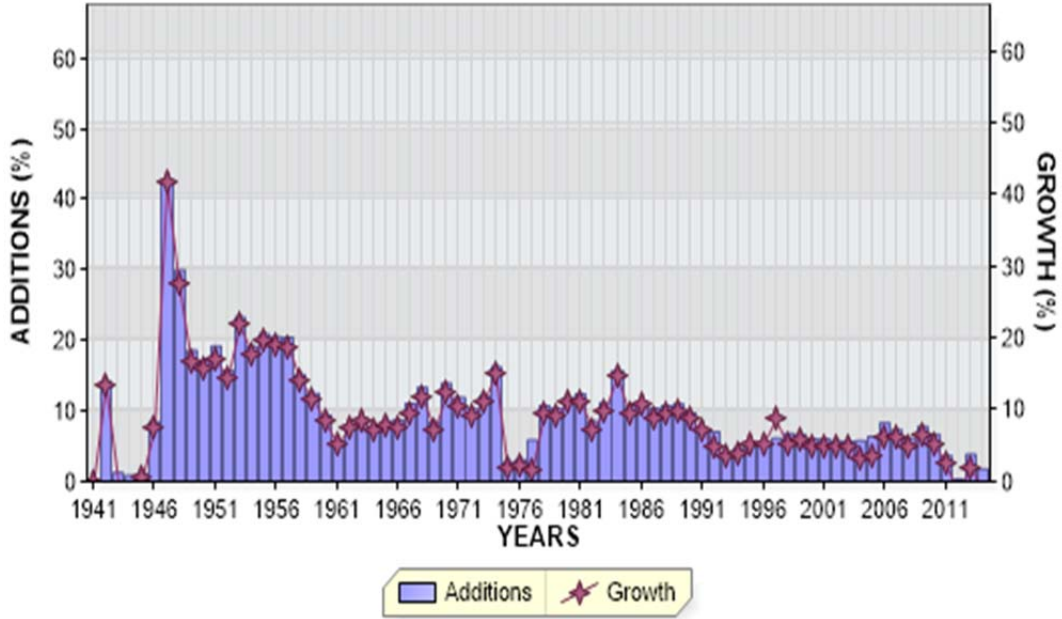

REGULAR RETIREMENTS

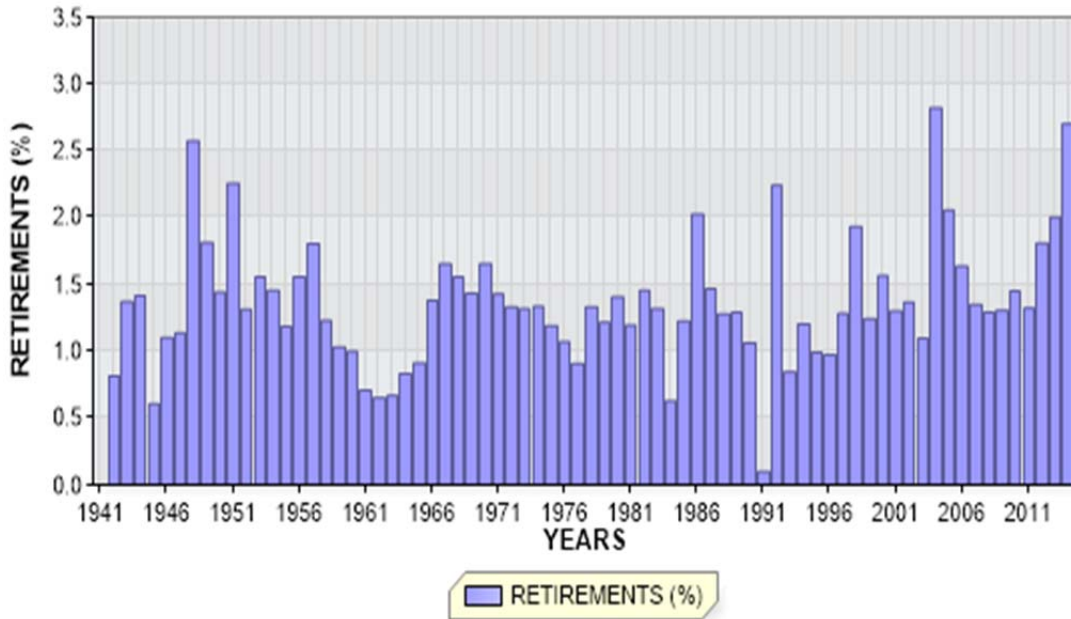

FLORIDA POWER AND LIGHT COMPANY

ACCOUNT 368 LINE TRANSFORMERS

ANNUAL STATISTICS CLASSIFIED BY ACCOUNTING TRANSACTION

TR CD	TRAN YEAR	INST YEAR	TRANSACTION AMOUNT	CUMULATIVE PCT OR PCT OF BEG BAL	AVG AGE	UNAGED AMOUNT
9	1941		4,460,712.10	0.0		
8	1941		4,460,712.10		0.5	
0	1942		36,444.77CR	0.8CR	1.0	
9	1942		636,976.02	14.3		
8	1942		5,061,243.35	113.5	1.4	
0	1943		69,355.02CR	1.4CR	2.0	
9	1943		63,710.82	1.3		
8	1943		5,055,599.15	99.9	2.3	
0	1944		71,666.03CR	1.4CR	3.0	
9	1944		46,007.35	0.9		
8	1944		5,029,940.47	99.5	3.3	
0	1945		30,602.35CR	0.6CR	4.0	
9	1945		57,526.68	1.1		
8	1945		5,056,864.80	100.5	4.3	
0	1946		55,650.03CR	1.1CR	5.0	
9	1946		432,370.87	8.6		
8	1946		5,433,585.64	107.4	4.9	
0	1947		61,846.24CR	1.1CR	5.8	
9	1947		2,324,982.68	42.8		
8	1947		7,696,722.08	141.7	4.3	
0	1948		198,226.81CR	2.6CR	6.7	
9	1948		2,313,801.59	30.1		
8	1948		9,812,296.86	127.5	4.1	
0	1949		178,042.86CR	1.8CR	7.5	
9	1949		1,827,895.76	18.6		
8	1949		11,462,149.76	116.8	4.3	
0	1950		165,266.18CR	1.4CR	8.3	
9	1950		1,953,027.48	17.0		
8	1950		13,249,911.06	115.6	4.6	
0	1951		299,094.12CR	2.3CR	9.3	
9	1951		2,556,114.30	19.3		
8	1951		15,506,931.24	117.0	4.7	
0	1952		203,721.00CR	1.3CR	9.7	
9	1952		2,449,335.78	15.8		
8	1952		17,752,546.02	114.5	4.9	

FLORIDA POWER AND LIGHT COMPANY

ACCOUNT 368 LINE TRANSFORMERS

ANNUAL STATISTICS CLASSIFIED BY ACCOUNTING TRANSACTION

TR CD	TRAN YEAR	INST YEAR	TRANSACTION AMOUNT	CUMULATIVE PCT OR PCT OF BEG BAL	AVG AGE	UNAGED AMOUNT
0	1953		276,484.00CR	1.6CR	10.1	
9	1953		4,146,281.36	23.4		
8	1953		21,622,343.38	121.8	4.8	
0	1954		314,481.39CR	1.5CR	9.2	
9	1954		4,154,748.31	19.2		
8	1954		25,462,610.30	117.8	4.9	
0	1955		301,672.00CR	1.2CR	9.7	
9	1955		5,341,742.01	21.0		
8	1955		30,502,680.31	119.8	4.9	
0	1956		474,525.00CR	1.6CR	9.2	
9	1956		6,273,905.85	20.6		
8	1956		36,302,061.16	119.0	4.9	
0	1957		655,435.00CR	1.8CR	9.4	
9	1957		7,453,597.02	20.5		
8	1957		43,100,223.18	118.7	4.9	
0	1958		530,873.00CR	1.2CR	9.3	
9	1958		6,559,791.99	15.2		
8	1958		49,129,142.17	114.0	5.2	
0	1959		506,967.00CR	1.0CR	9.1	
9	1959		6,167,172.88	12.6		
8	1959		54,789,348.05	111.5	5.5	
0	1960		547,373.00CR	1.0CR	9.2	
9	1960		5,157,259.96	9.4		
8	1960		59,399,235.01	108.4	5.9	
0	1961		420,808.00CR	0.7CR	9.5	
9	1961		3,485,400.52	5.9		
8	1961		62,463,827.53	105.2	6.6	
0	1962		407,152.00CR	0.7CR	10.4	
9	1962		5,073,926.91	8.1		
8	1962		67,130,602.44	107.5	7.0	
0	1963		449,944.00CR	0.7CR	10.9	
9	1963		6,122,178.56	9.1		
8	1963		72,802,837.00	108.4	7.4	
0	1964		605,072.00CR	0.8CR	10.0	
9	1964		5,714,292.65	7.8		
8	1964		77,912,057.65	107.0	7.8	

FLORIDA POWER AND LIGHT COMPANY

ACCOUNT 368 LINE TRANSFORMERS

ANNUAL STATISTICS CLASSIFIED BY ACCOUNTING TRANSACTION

TR CD	TRAN YEAR	INST YEAR	TRANSACTION AMOUNT	CUMULATIVE PCT OR PCT OF BEG BAL	AVG AGE	UNAGED AMOUNT
0	1965		712,207.00CR	0.9CR	10.8	
9	1965		6,715,749.45	8.6		
8	1965		83,915,600.10	107.7	8.1	
0	1966		1,159,870.00CR	1.4CR	10.5	
9	1966		7,351,593.92	8.8		
8	1966		90,107,324.02	107.4	8.4	
0	1967		1,489,571.64CR	1.7CR	9.9	
9	1967		10,050,264.90	11.2		
8	1967		98,668,017.28	109.5	8.4	
0	1968		1,536,575.00CR	1.6CR	7.9	
9	1968		13,225,841.58	13.4		
8	1968		110,357,283.86	111.8	8.4	
0	1969		1,581,570.00CR	1.4CR	18.0	
9	1969		9,413,868.74	8.5		
8	1969		118,189,582.60	107.1	8.5	
0	1970		1,957,896.35CR	1.7CR	16.8	
9	1970		16,544,796.66	14.0		
8	1970		132,776,482.91	112.3	8.3	
0	1971		1,898,260.56CR	1.4CR	16.7	
3	1971		453.28CR	0.0CR		
9	1971		15,853,052.39	11.9		
8	1971		146,730,821.46	110.5	8.3	
0	1972		1,953,147.16CR	1.3CR	13.6	
3	1972		20,555.49	0.0		
9	1972		15,187,219.10	10.4		
8	1972		159,985,448.89	109.0	8.4	
0	1973		2,108,047.78CR	1.3CR	16.3	
3	1973		90,182.83	0.1		
9	1973		19,495,723.09	12.2		
8	1973		177,463,307.03	110.9	8.3	
0	1974		2,372,748.70CR	1.3CR	16.7	
3	1974		65,895.44	0.0		
9	1974		28,932,839.80	16.3		
8	1974		204,089,293.57	115.0	8.0	
0	1975		2,430,816.33CR	1.2CR	16.7	
3	1975		54,338.75	0.0		
9	1975		5,818,998.91	2.9		
8	1975		207,531,814.90	101.7	8.6	

FLORIDA POWER AND LIGHT COMPANY

ACCOUNT 368 LINE TRANSFORMERS

ANNUAL STATISTICS CLASSIFIED BY ACCOUNTING TRANSACTION

TR CD	TRAN YEAR	INST YEAR	TRANSACTION AMOUNT	CUMULATIVE PCT OF BEG BAL	PCT OR BAL	AVG AGE	UNAGED AMOUNT
0	1976		2,224,656.59CR	1.1CR		17.0	
3	1976		169,066.19	0.1			
9	1976		6,538,116.51	3.2			
8	1976		212,014,341.01	102.2		9.3	
0	1977		1,925,211.06CR	0.9CR		16.9	
3	1977		7,498,625.81CR	3.5CR			
9	1977		12,479,209.33	5.9			
8	1977		215,069,713.47	101.4		9.4	
0	1978		2,867,110.60CR	1.3CR		17.9	
3	1978		5,809.06	0.0			
9	1978		23,260,375.40	10.8			
8	1978		235,468,787.33	109.5		9.3	
0	1979		2,866,283.84CR	1.2CR		17.2	
3	1979		39,706.35	0.0			
9	1979		24,554,669.15	10.4			
8	1979		257,196,878.99	109.2		9.3	
0	1980		3,619,148.78CR	1.4CR		17.1	
3	1980		1,004,089.54	0.4			
9	1980		30,818,055.05	12.0			
8	1980		285,399,874.80	111.0		9.1	
0	1981		3,416,370.63CR	1.2CR		17.4	
3	1981		338,032.85CR	0.1CR			
9	1981		35,587,208.57	12.5			
8	1981		317,232,679.89	111.2		9.0	
0	1982		4,626,093.22CR	1.5CR		18.4	
3	1982		106,968.79	0.0			
9	1982		27,314,399.26	8.6			
8	1982		340,027,954.72	107.2		9.1	
0	1983		4,485,895.28CR	1.3CR		19.2	
3	1983		42,675.64	0.0			
9	1983		38,032,019.70	11.2			
8	1983		373,616,754.78	109.9		9.0	
0	1984		2,357,019.02CR	0.6CR		18.0	
3	1984		1,164,853.50CR	0.3CR			
9	1984		58,641,218.55	15.7			
8	1984		428,736,100.81	114.8		8.7	
0	1985		5,253,368.62CR	1.2CR		17.6	
3	1985		629,092.00CR	0.1CR			
9	1985		46,010,102.32	10.7			
8	1985		468,863,742.51	109.4		8.7	

FLORIDA POWER AND LIGHT COMPANY

ACCOUNT 368 LINE TRANSFORMERS

ANNUAL STATISTICS CLASSIFIED BY ACCOUNTING TRANSACTION

TR CD	TRAN YEAR	INST YEAR	TRANSACTION AMOUNT	CUMULATIVE PCT OR PCT OF BEG BAL	AVG AGE	UNAGED AMOUNT
0	1986		9,502,058.36CR	2.0CR	19.8	
1	1986		32,097.01CR	0.0CR	14.6	
3	1986		7,481,861.65	1.6		
9	1986		53,042,106.77	11.3		
8	1986		519,853,555.56	110.9	8.8	
0	1987		7,638,334.58CR	1.5CR	20.5	
1	1987		12,192.45CR	0.0CR	15.9	
2	1987		4,231.03CR	0.0CR	17.8	
3	1987		449,418.55CR	0.1CR		
9	1987		54,085,531.41	10.4		
8	1987		565,834,910.36	108.8	8.8	
0	1988		7,237,527.54CR	1.3CR	19.6	
1	1988		14,375.28CR	0.0CR	19.1	
3	1988		1,093,444.88CR	0.2CR		
9	1988		61,122,824.47	10.8		
8	1988		618,612,387.13	109.3	8.8	
0	1989		7,993,465.74CR	1.3CR	20.2	
1	1989		2,082.07CR	0.0CR	18.7	
3	1989		290,161.61CR	0.0CR		
9	1989		68,476,613.31	11.1		
8	1989		678,803,291.02	109.7	8.7	
0	1990		7,217,349.87CR	1.1CR	19.8	
1	1990		58.56CR	0.0CR	24.0	
3	1990		8,449.23CR	0.0CR		
9	1990		66,436,019.12	9.8		
8	1990		738,013,452.48	108.7	8.8	
0	1991		748,975.81CR	0.1CR	19.9	
1	1991		526.42CR	0.0CR	26.0	
3	1991		145,797.93CR	0.0CR		
9	1991		52,608,904.73	7.1		
8	1991		789,727,057.05	107.0	9.1	
0	1992		17,707,017.60CR	2.2CR	22.4	
1	1992		4,636.54CR	0.0CR	28.9	
3	1992		64,170.52CR	0.0CR		
9	1992		55,911,166.51	7.1		
8	1992		827,862,398.90	104.8	9.2	
0	1993		6,996,970.87CR	0.8CR	21.4	
1	1993		2,181.76CR	0.0CR	29.2	
3	1993		91,696.34CR	0.0CR		
7	1993		257,500.57CR	0.0CR	26.5	
9	1993		34,868,293.52	4.2		
8	1993		855,382,342.88	103.3	9.7	

FLORIDA POWER AND LIGHT COMPANY

ACCOUNT 368 LINE TRANSFORMERS

ANNUAL STATISTICS CLASSIFIED BY ACCOUNTING TRANSACTION

TR CD	TRAN YEAR	INST YEAR	TRANSACTION AMOUNT	CUMULATIVE PCT OR PCT OF BEG BAL	AVG AGE	UNAGED AMOUNT
0	1994		10,302,210.28CR	1.2CR	22.0	
1	1994		9,017.38CR	0.0CR	17.1	
3	1994		363,885.47	0.0		
9	1994		41,010,566.25	4.8		
8	1994		886,445,566.94	103.6	10.1	
0	1995		8,805,329.11CR	1.0CR	23.6	
1	1995		5,398.84CR	0.0CR	23.7	
3	1995		8,431,786.97	1.0		
7	1995		2,335.83CR	0.0CR	30.9	
9	1995		45,297,571.77	5.1		
8	1995		931,361,861.90	105.1	10.5	
0	1996		9,066,559.45CR	1.0CR	23.6	
1	1996		22,712.03CR	0.0CR	35.4	
3	1996		6,432,304.88	0.7		
9	1996		50,550,668.92	5.4		
8	1996		979,255,564.22	105.1	10.9	
0	1997		12,557,410.03CR	1.3CR	21.7	
1	1997		126,211.57CR	0.0CR	29.7	
2	1997		14,353.24CR	0.0CR	30.0	
3	1997		37,394,967.53	3.8		
9	1997		59,970,574.60	6.1		
8	1997		1,063,923,131.51	108.6	11.1	
0	1998		20,559,537.05CR	1.9CR	24.8	
1	1998		143,447.13CR	0.0CR	32.1	
3	1998		1,467,736.22	0.1		
9	1998		73,182,733.38	6.9		
8	1998		1,117,870,616.93	105.1	11.1	
0	1999		13,893,990.48CR	1.2CR	24.1	
1	1999		95,920.05CR	0.0CR	21.2	
2	1999		52,016.42CR	0.0CR	8.6	
3	1999		2,436,576.99	0.2		
9	1999		74,862,829.01	6.7		
8	1999		1,181,128,095.98	105.7	11.2	
0	2000		18,496,504.59CR	1.6CR	22.9	
1	2000		10,602.93CR	0.0CR	23.8	
2	2000		62,747.50CR	0.0CR	4.4	
3	2000		1,370,321.06	0.1		
9	2000		72,071,082.47	6.1		
8	2000		1,235,999,644.49	104.6	11.4	

FLORIDA POWER AND LIGHT COMPANY

ACCOUNT 368 LINE TRANSFORMERS

ANNUAL STATISTICS CLASSIFIED BY ACCOUNTING TRANSACTION

TR CD	TRAN YEAR	INST YEAR	TRANSACTION AMOUNT	CUMULATIVE PCT OF OR BEG PCT BAL	AVG AGE	UNAGED AMOUNT
0	2001		16,095,371.86CR	1.3CR	23.3	
1	2001		9,750.65CR	0.0CR	24.7	
3	2001		204,138.84	0.0		
9	2001		75,148,864.93	6.1		
8	2001		1,295,247,525.75	104.8	11.5	
0	2002		17,725,399.85CR	1.4CR	19.8	
1	2002		38,881.60CR	0.0CR	21.7	
3	2002		2,535,264.95	0.2		
9	2002		75,086,747.70	5.8		
8	2002		1,355,105,256.95	104.6	11.8	
0	2003		14,853,947.08CR	1.1CR	19.6	
1	2003		27,778.53CR	0.0CR	21.2	
3	2003		9,630.11CR	0.0CR		
9	2003		78,079,663.21	5.8		
8	2003		1,418,293,564.44	104.7	12.0	
0	2004		40,025,304.44CR	2.8CR	12.4	
1	2004		32,549.37CR	0.0CR	24.4	
9	2004		82,412,729.88	5.8		
8	2004		1,460,648,440.51	103.0	12.3	
0	2005		30,035,810.04CR	2.1CR	15.8	
1	2005		13,087.40CR	0.0CR	25.2	
7	2005		13,165,355.78CR	0.9CR	19.4	
9	2005		94,077,348.61	6.4		
8	2005		1,511,511,535.90	103.5	12.4	
0	2006		24,715,654.58CR	1.6CR	15.5	
1	2006		19,162.43CR	0.0CR	24.5	
7	2006		7,032,562.05CR	0.5CR	15.9	
9	2006		126,257,367.09	8.4		
8	2006		1,606,001,523.93	106.3	12.4	
0	2007		21,671,893.30CR	1.3CR	15.7	
1	2007		161,468.73CR	0.0CR	18.7	
3	2007		17,047.34CR	0.0CR		
9	2007		118,343,593.91	7.4		
8	2007		1,702,494,708.47	106.0	12.4	
0	2008		21,976,663.04CR	1.3CR	15.7	
1	2008		15,583.74CR	0.0CR	19.8	
7	2008		1,772.93CR	0.0CR	41.0	
9	2008		105,246,445.11	6.2		
8	2008		1,785,747,133.87	104.9	12.6	

FLORIDA POWER AND LIGHT COMPANY

ACCOUNT 368 LINE TRANSFORMERS

ANNUAL STATISTICS CLASSIFIED BY ACCOUNTING TRANSACTION

TR CD	TRAN YEAR	INST YEAR	TRANSACTION AMOUNT	CUMULATIVE PCT OF BEG BAL	PCT OR BAL	AVG AGE	UNAGED AMOUNT
0	2009		23,309,981.39CR	1.3CR		17.5	
1	2009		30,100.39CR	0.0CR		22.9	
9	2009		140,140,792.26	7.8			
8	2009		1,902,547,844.35	106.5		12.6	
0	2010		27,589,939.92CR	1.5CR		16.7	
1	2010		10,775.46CR	0.0CR		27.7	
9	2010		127,640,277.57	6.7			
8	2010		2,002,587,406.54	105.3		12.7	
0	2011		26,498,251.40CR	1.3CR		15.1	
7	2011		105,715.36CR	0.0CR		4.3	
9	2011		73,596,879.71	3.7			
8	2011		2,049,580,319.49	102.3		13.2	
0	2012		37,069,766.67CR	1.8CR		14.1	
9	2012		5,241,969.63	0.3			
8	2012		2,017,752,522.45	98.4		14.2	
0	2013		40,474,282.38CR	2.0CR		13.4	
1	2013		27,569.69CR	0.0CR		27.2	
9	2013		78,145,310.24	3.9			
8	2013		2,055,395,980.62	101.9		14.7	
0	2014		55,535,498.45CR	2.7CR		16.8	
1	2014		884,242.46CR	0.0CR		19.6	
7	2014		779.67CR	0.0CR		26.0	
9	2014		36,782,267.44	1.8			
8	2014	1941	135,087.71	100.0			
8	2014	1942	647.58	100.0			
8	2014	1943	892.13	100.0			
8	2014	1944	1,659.00	100.0			
8	2014	1945	12,056.00	100.0			
8	2014	1946	54,176.99	100.0			
8	2014	1947	94,478.10	100.0			
8	2014	1948	270,678.27	100.0			
8	2014	1949	81,534.21	100.0			
8	2014	1950	122,763.83	100.0			
8	2014	1951	147,429.76	100.0			
8	2014	1952	396,436.01	100.0			
8	2014	1953	347,257.25	99.9			
8	2014	1954	377,450.26	99.9			
8	2014	1955	322,726.84	99.9			
8	2014	1956	661,891.18	99.9			
8	2014	1957	825,920.70	99.9			
8	2014	1958	698,366.19	99.8			
8	2014	1959	901,283.70	99.8			
8	2014	1960	715,216.43	99.7			
8	2014	1961	824,602.41	99.7			
8	2014	1962	843,997.27	99.7			

FLORIDA POWER AND LIGHT COMPANY

ACCOUNT 368 LINE TRANSFORMERS

ANNUAL STATISTICS CLASSIFIED BY ACCOUNTING TRANSACTION

TR CD	TRAN YEAR	INST YEAR	TRANSACTION AMOUNT	CUMULATIVE PCT OR PCT OF BEG BAL	AVG AGE	UNAGED AMOUNT
8	2014	1963	964,990.26	99.6		
8	2014	1964	1,230,147.03	99.6		
8	2014	1965	1,339,445.97	99.5		
8	2014	1966	1,393,734.31	99.4		
8	2014	1967	2,169,864.71	99.4		
8	2014	1968	3,068,317.46	99.3		
8	2014	1969	3,321,987.98	99.1		
8	2014	1970	4,646,571.85	99.0		
8	2014	1971	3,670,565.22	98.7		
8	2014	1972	4,543,967.04	98.5		
8	2014	1973	3,771,979.27	98.3		
8	2014	1974	7,553,394.32	98.1		
8	2014	1975	5,000,115.38	97.8		
8	2014	1976	3,473,437.02	97.5		
8	2014	1977	6,326,946.91	97.3		
8	2014	1978	10,668,210.89	97.0		
8	2014	1979	16,819,316.81	96.5		
8	2014	1980	20,460,661.32	95.7		
8	2014	1981	22,822,458.64	94.7		
8	2014	1982	17,717,902.61	93.6		
8	2014	1983	24,703,130.54	92.7		
8	2014	1984	39,375,262.44	91.5		
8	2014	1985	32,259,551.44	89.5		
8	2014	1986	36,995,977.50	88.0		
8	2014	1987	38,846,887.38	86.1		
8	2014	1988	42,549,577.49	84.2		
8	2014	1989	50,078,146.63	82.1		
8	2014	1990	53,851,747.56	79.7		
8	2014	1991	46,461,140.14	77.0		
8	2014	1992	48,285,440.68	74.8		
8	2014	1993	30,076,425.58	72.4		
8	2014	1994	34,965,412.85	70.9		
8	2014	1995	37,653,687.15	69.2		
8	2014	1996	42,563,084.28	67.3		
8	2014	1997	51,103,874.42	65.2		
8	2014	1998	62,766,417.80	62.7		
8	2014	1999	65,594,103.33	59.7		
8	2014	2000	62,688,811.28	56.4		
8	2014	2001	58,732,408.70	53.4		
8	2014	2002	54,626,108.12	50.5		
8	2014	2003	59,678,486.90	47.8		
8	2014	2004	66,119,101.70	44.9		
8	2014	2005	78,980,574.88	41.6		
8	2014	2006	120,964,659.11	37.7		
8	2014	2007	116,212,270.23	31.8		
8	2014	2008	103,307,607.89	26.1		
8	2014	2009	133,717,140.66	21.0		
8	2014	2010	112,782,856.92	14.4		
8	2014	2011	68,227,223.18	8.9		
8	2014	2012	5,000,983.11	5.5		

FLORIDA POWER AND LIGHT COMPANY

ACCOUNT 368 LINE TRANSFORMERS

ANNUAL STATISTICS CLASSIFIED BY ACCOUNTING TRANSACTION

TR CD	TRAN YEAR	INST YEAR	TRANSACTION AMOUNT	CUMULATIVE PCT OR PCT OF BEG BAL	AVG AGE	UNAGED AMOUNT
8	2014	2013	73,574,004.67	5.3		
8	2014	2014	34,215,056.10	1.7		
8	2014		2,035,757,727.48	99.0	15.3	

FLORIDA POWER AND LIGHT COMPANY

ACCOUNT 368 LINE TRANSFORMERS

TOTAL AGED DATA WITHIN EXPERIENCE BAND
(CODE 9s ARE DEVELOPED)

ACCT	GR	CO	TR CD	EXPERIENCE YEARS	CONTROL TOTAL
36800	00	00	9	1940	
36800	00	00	0	1941-2014	616,003,575.72-
36800	00	00	1	1941-2014	1,752,410.47-
36800	00	00	2	1941-2014	133,348.19-
36800	00	00	3	1941-2014	57,917,258.69
36800	00	00	4	1941-2014	
36800	00	00	5	1941-2014	
36800	00	00	7	1941-2014	20,566,022.19-
36800	00	00	9	1941-2014	2,616,295,825.36
36800	00	00	8	2014	2,035,757,727.48

INPUT CONTROL TOTALS THROUGH 2014
FOR COMPARISON WITH LIFE TABLE COMPUTER PASS

TRAN CODE	----- T O T A L I N P U T D A T A -----		
	AGED	UNAGED	TOTAL
0	616,003,575.72-		616,003,575.72-
1	1,752,410.47-		1,752,410.47-
2	133,348.19-		133,348.19-
3	57,917,258.69		57,917,258.69
7	20,566,022.19-		20,566,022.19-
9	2,616,295,825.36		2,616,295,825.36
TOTAL DATA	2,035,757,727.48		2,035,757,727.48
8	2,035,757,727.48		2,035,757,727.48

FLORIDA POWER AND LIGHT COMPANY

ACCOUNT 368 LINE TRANSFORMERS

MULTIPLE ORIGINAL GROUP LIFE TABLE

YEAR INSTALLED	AGE AT END OF 2014	PERCENT SURVIVING
2014	0.5	93.03
2013	1.5	94.15
2012	2.5	95.40
2011	3.5	92.71
2010	4.5	88.43
2009	5.5	95.44
2008	6.5	98.17
2007	7.5	98.28
2006	8.5	95.84
2005	9.5	84.04
2004	10.5	80.45
2003	11.5	76.41
2002	12.5	73.36
2001	13.5	78.92
2000	14.5	87.81
1999	15.5	88.15
1998	16.5	86.18
1997	17.5	85.68
1996	18.5	85.28
1995	19.5	83.84
1994	20.5	81.16
1993	21.5	81.91
1992	22.5	80.43
1991	23.5	79.72
1990	24.5	76.60
1989	25.5	72.07
1988	26.5	68.84
1987	27.5	69.73
1986	28.5	68.56
1985	29.5	69.75
1984	30.5	66.93
1983	31.5	64.90
1982	32.5	64.55
1981	33.5	64.84
1980	34.5	63.49
1979	35.5	63.02
1978	36.5	47.22
1977	37.5	52.92
1976	38.5	54.20
1975	39.5	54.59
1974	40.5	22.43
1973	41.5	17.32
1972	42.5	25.99
1971	43.5	19.71
1970	44.5	23.80
1969	45.5	29.03
1968	46.5	20.85
1967	47.5	19.24
1966	48.5	17.93
1965	49.5	18.82
1964	50.5	18.72

FLORIDA POWER AND LIGHT COMPANY

ACCOUNT 368 LINE TRANSFORMERS

MULTIPLE ORIGINAL GROUP LIFE TABLE

YEAR INSTALLED	AGE AT END OF 2014	PERCENT SURVIVING
1963	51.5	14.98
1962	52.5	15.07
1961	53.5	23.33
1960	54.5	12.82
1959	55.5	13.63
1958	56.5	8.80
1957	57.5	9.77
1956	58.5	9.09
1955	59.5	5.37
1954	60.5	8.90
1953	61.5	6.79
1952	62.5	14.86
1951	63.5	5.22
1950	64.5	5.08
1949	65.5	2.91
1948	66.5	10.60
1947	67.5	3.44
1946	68.5	13.65
1945	69.5	3.18
1944	70.5	3.76
1943	71.5	1.43
1942	72.5	0.08
1941	73.5	3.18

FLORIDA POWER AND LIGHT COMPANY
ACCOUNT 368 LINE TRANSFORMERS
MULTIPLE ORIGINAL GROUP LIFE TABLE

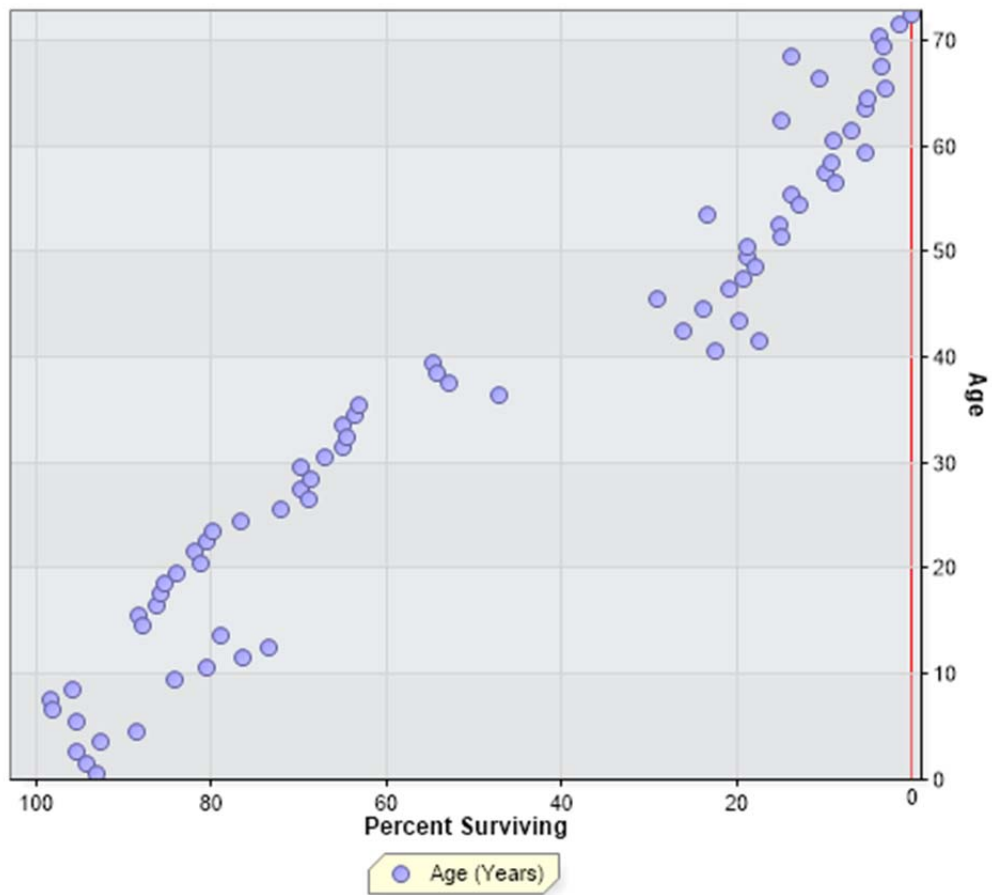

FLORIDA POWER AND LIGHT COMPANY
ACCOUNT 369.1 SERVICES - OVERHEAD

ANNUAL STATISTICS, DOLLARS

ADDITIONS AND BALANCES

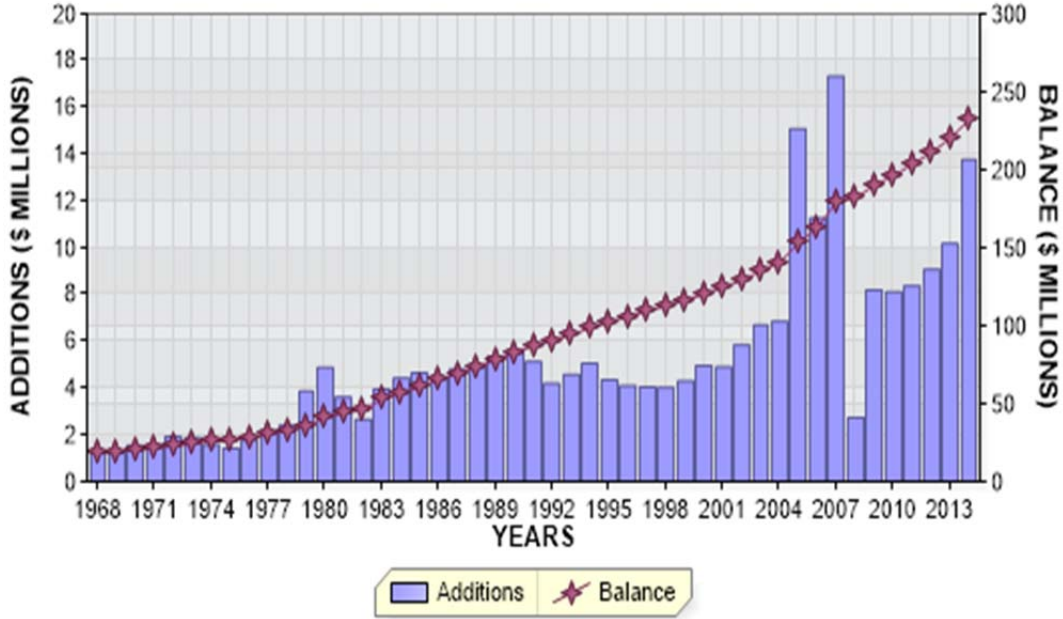

REGULAR RETIREMENTS

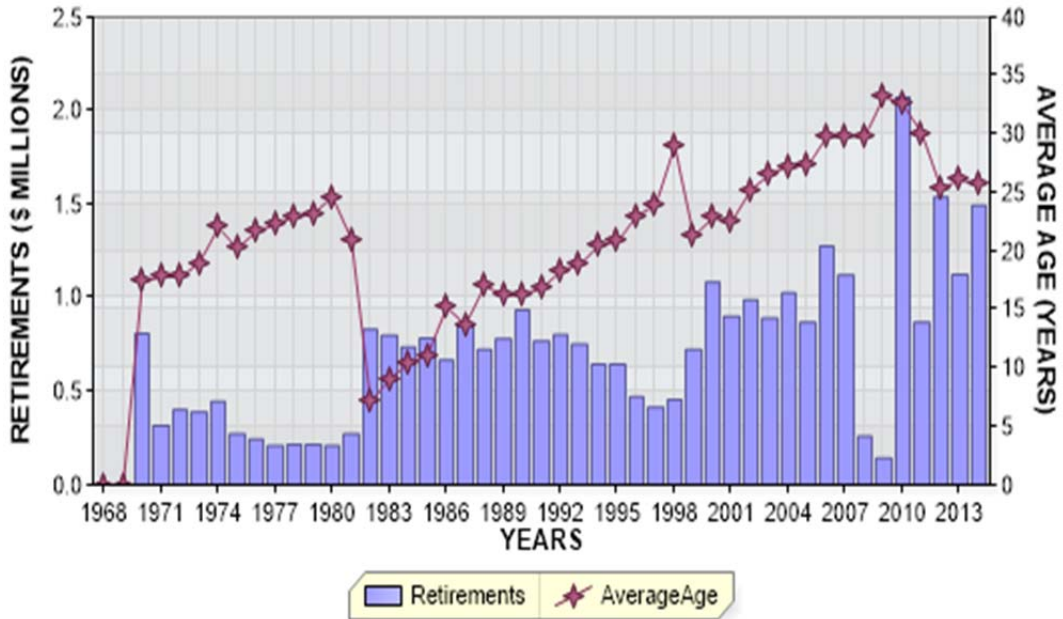

FLORIDA POWER AND LIGHT COMPANY
 ACCOUNT 369.1 SERVICES - OVERHEAD

ANNUAL STATISTICS, PERCENT OF BEGINNING BALANCES

ADDITIONS AND GROWTH



REGULAR RETIREMENTS

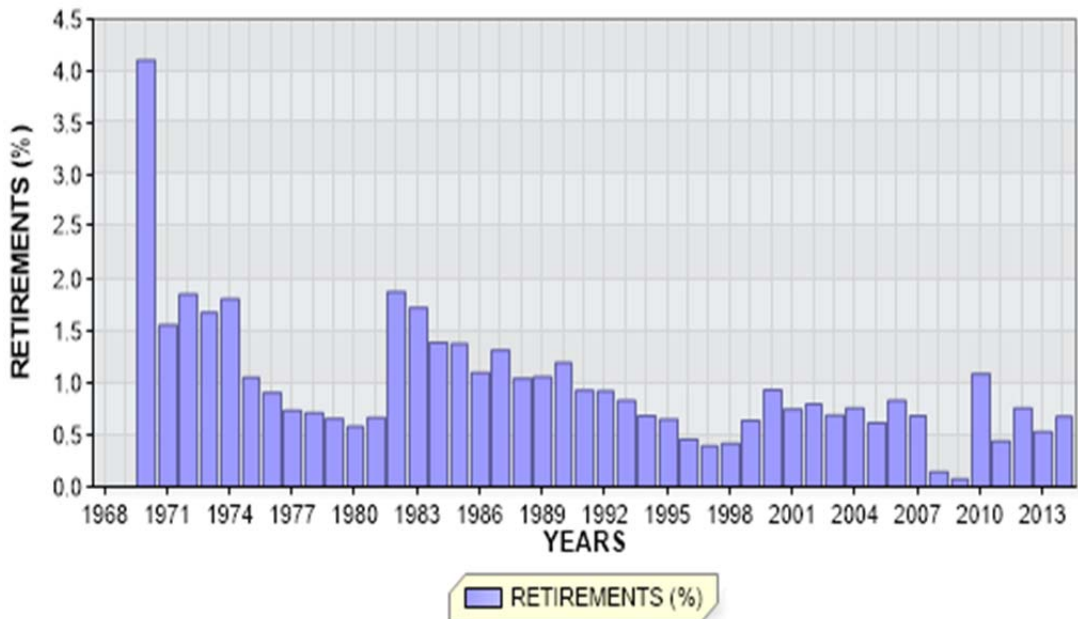

FLORIDA POWER AND LIGHT COMPANY

ACCOUNT 369.1 SERVICES - OVERHEAD

ANNUAL STATISTICS CLASSIFIED BY ACCOUNTING TRANSACTION

TR CD	TRAN YEAR	INST YEAR	TRANSACTION AMOUNT	CUMULATIVE PCT OF OR BEG PCT BAL	AVG AGE	UNAGED AMOUNT
9	1967	1941	245,114.72	100.0		
9	1967	1942	33,061.65	98.6		
9	1967	1943	12,091.04	98.4		
9	1967	1944	6,044.11	98.3		
9	1967	1945	22,232.16	98.3		
9	1967	1946	58,567.84	98.1		
9	1967	1947	159,860.72	97.8		
9	1967	1948	213,780.89	96.9		
9	1967	1949	541,649.00	95.6		
9	1967	1950	548,548.29	92.5		
9	1967	1951	579,235.47	89.3		
9	1967	1952	774,271.84	85.9		
9	1967	1953	743,549.37	81.4		
9	1967	1954	748,119.54	77.1		
9	1967	1955	969,848.67	72.7		
9	1967	1956	1,032,599.71	67.1		
9	1967	1957	1,144,130.38	61.1		
9	1967	1958	1,146,447.37	54.4		
9	1967	1959	998,309.83	47.8		
9	1967	1960	908,022.23	42.0		
9	1967	1961	857,196.91	36.7		
9	1967	1962	922,484.99	31.7		
9	1967	1963	915,770.61	26.3		
9	1967	1964	877,362.39	21.0		
9	1967	1965	819,075.49	15.9		
9	1967	1966	868,491.43	11.1		
9	1967	1967	1,048,122.51	6.1		
8	1967		17,193,989.16		9.5	
9	1968		1,258,295.64	7.3		
8	1968		18,452,284.80	107.3	9.8	
9	1969		1,236,247.70	6.7		
8	1969		19,688,532.50	106.7	10.2	
0	1970		808,770.16CR	4.1CR	17.4	
9	1970		1,557,832.86	7.9		
8	1970		20,437,595.20	103.8	10.1	
0	1971		318,635.05CR	1.6CR	17.8	
9	1971		1,579,041.19	7.7		
8	1971		21,698,001.34	106.2	10.2	
0	1972		402,319.96CR	1.9CR	17.8	
3	1972		59.10CR	0.0CR		
9	1972		1,932,921.77	8.9		
8	1972		23,228,544.05	107.1	10.2	

FLORIDA POWER AND LIGHT COMPANY

ACCOUNT 369.1 SERVICES - OVERHEAD

ANNUAL STATISTICS CLASSIFIED BY ACCOUNTING TRANSACTION

TR CD	TRAN YEAR	INST YEAR	TRANSACTION AMOUNT	CUMULATIVE PCT OR PCT OF BEG BAL	AVG AGE	UNAGED AMOUNT
0	1973		389,886.96CR	1.7CR	19.0	
3	1973		11.16CR	0.0CR		
9	1973		1,868,730.92	8.0		
8	1973		24,707,376.85	106.4	10.2	
0	1974		447,062.56CR	1.8CR	22.0	
3	1974		60.35CR	0.0CR		
9	1974		1,585,783.97	6.4		
8	1974		25,846,037.91	104.6	10.4	
0	1975		272,578.99CR	1.1CR	20.2	
3	1975		42,105.47CR	0.2CR		
9	1975		1,429,724.50	5.5		
8	1975		26,961,077.95	104.3	10.7	
0	1976		244,975.70CR	0.9CR	21.7	
3	1976		437.90	0.0		
9	1976		1,771,968.59	6.6		
8	1976		28,488,508.74	105.7	10.9	
0	1977		209,284.02CR	0.7CR	22.2	
3	1977		1,460.62CR	0.0CR		
9	1977		2,171,734.23	7.6		
8	1977		30,449,498.33	106.9	11.0	
0	1978		217,253.82CR	0.7CR	23.0	
3	1978		452.80CR	0.0CR		
9	1978		2,401,958.75	7.9		
8	1978		32,633,750.46	107.2	11.1	
0	1979		214,789.73CR	0.7CR	23.2	
3	1979		182.36CR	0.0CR		
9	1979		3,871,344.81	11.9		
8	1979		36,290,123.18	111.2	10.8	
0	1980		210,833.18CR	0.6CR	24.6	
3	1980		243.19	0.0		
9	1980		4,875,585.84	13.4		
8	1980		40,955,119.03	112.9	10.4	
0	1981		272,533.67CR	0.7CR	21.0	
3	1981		714.01CR	0.0CR		
9	1981		3,619,558.70	8.8		
8	1981		44,301,430.05	108.2	10.4	
0	1982		832,432.94CR	1.9CR	7.1	
3	1982		157,364.18	0.4		
9	1982		2,666,018.87	6.0		
8	1982		46,292,380.16	104.5	11.0	

FLORIDA POWER AND LIGHT COMPANY

ACCOUNT 369.1 SERVICES - OVERHEAD

ANNUAL STATISTICS CLASSIFIED BY ACCOUNTING TRANSACTION

TR CD	TRAN YEAR	INST YEAR	TRANSACTION AMOUNT	CUMULATIVE PCT OR PCT OF BEG BAL	AVG AGE	UNAGED AMOUNT
0	1983		799,322.30CR	1.7CR	9.0	
3	1983		3,604,218.61	7.8		
9	1983		3,959,455.93	8.6		
8	1983		53,056,732.40	114.6	12.3	
0	1984		737,681.65CR	1.4CR	10.4	
3	1984		622.44	0.0		
9	1984		4,427,847.13	8.3		
8	1984		56,747,520.32	107.0	12.3	
0	1985		783,058.18CR	1.4CR	11.1	
3	1985		437.50CR	0.0CR		
9	1985		4,660,005.86	8.2		
8	1985		60,624,030.50	106.8	12.4	
0	1986		668,120.71CR	1.1CR	15.2	
1	1986		5,776.80CR	0.0CR	12.2	
2	1986		20.39CR	0.0CR	31.0	
3	1986		1,043,608.77	1.7		
9	1986		4,467,003.99	7.4		
8	1986		65,460,725.36	108.0	12.3	
0	1987		862,566.13CR	1.3CR	13.7	
1	1987		10,044.91CR	0.0CR	17.6	
2	1987		98,694.03CR	0.2CR	16.2	
3	1987		3,875.81	0.0		
9	1987		4,798,921.38	7.3		
8	1987		69,292,217.48	105.9	12.4	
0	1988		724,328.77CR	1.0CR	17.0	
1	1988		6,789.43CR	0.0CR	14.4	
3	1988		100,417.28	0.1		
9	1988		4,941,660.10	7.1		
8	1988		73,603,176.66	106.2	12.5	
0	1989		779,675.71CR	1.1CR	16.3	
1	1989		2,302.63CR	0.0CR	8.4	
9	1989		5,364,675.01	7.3		
8	1989		78,185,873.33	106.2	12.6	
0	1990		935,593.72CR	1.2CR	16.3	
1	1990		8,846.23CR	0.0CR	12.1	
3	1990		205.23CR	0.0CR		
9	1990		5,609,527.37	7.2		
8	1990		82,850,755.52	106.0	12.7	

FLORIDA POWER AND LIGHT COMPANY

ACCOUNT 369.1 SERVICES - OVERHEAD

ANNUAL STATISTICS CLASSIFIED BY ACCOUNTING TRANSACTION

TR CD	TRAN YEAR	INST YEAR	TRANSACTION AMOUNT	CUMULATIVE PCT OR PCT OF BEG BAL	AVG AGE	UNAGED AMOUNT
0	1991		768,629.92CR	0.9CR	16.8	
1	1991		7,510.95CR	0.0CR	20.0	
9	1991		5,127,588.74	6.2		
8	1991		87,202,203.39	105.3	12.9	
0	1992		804,686.40CR	0.9CR	18.3	
1	1992		8,301.26CR	0.0CR	17.2	
3	1992		137.34CR	0.0CR		
9	1992		4,197,425.84	4.8		
8	1992		90,586,504.23	103.9	13.2	
0	1993		751,726.77CR	0.8CR	18.8	
1	1993		5,028.61CR	0.0CR	17.6	
2	1993		166.99CR	0.0CR	12.1	
3	1993		16.91CR	0.0CR		
7	1993		221,534.24CR	0.2CR	36.3	
9	1993		4,586,152.53	5.1		
8	1993		94,194,183.24	104.0	13.4	
0	1994		644,792.31CR	0.7CR	20.5	
1	1994		3,147.56CR	0.0CR	17.6	
7	1994		1,847.29CR	0.0CR	23.0	
9	1994		5,061,732.67	5.4		
8	1994		98,606,128.75	104.7	13.7	
0	1995		644,193.56CR	0.7CR	20.8	
1	1995		2,329.27CR	0.0CR	17.4	
7	1995		40,682.63CR	0.0CR	20.9	
9	1995		4,356,256.20	4.4		
8	1995		102,275,179.49	103.7	14.0	
0	1996		470,348.96CR	0.5CR	23.0	
1	1996		15,981.13CR	0.0CR	22.6	
2	1996		130.13CR	0.0CR	16.0	
3	1996		21.05CR	0.0CR		
9	1996		4,115,093.60	4.0		
8	1996		105,903,791.82	103.5	14.4	
0	1997		416,268.76CR	0.4CR	23.9	
1	1997		125,592.36CR	0.1CR	24.1	
2	1997		12,882.46CR	0.0CR	24.1	
3	1997		20,819.24	0.0		
9	1997		4,058,195.19	3.8		
8	1997		109,428,062.67	103.3	14.8	

FLORIDA POWER AND LIGHT COMPANY

ACCOUNT 369.1 SERVICES - OVERHEAD

ANNUAL STATISTICS CLASSIFIED BY ACCOUNTING TRANSACTION

TR CD	TRAN YEAR	INST YEAR	TRANSACTION AMOUNT	CUMULATIVE PCT OR PCT OF BEG BAL	AVG AGE	UNAGED AMOUNT
0	1998		457,576.78CR	0.4CR	29.0	
1	1998		105,180.18CR	0.1CR	26.6	
2	1998		1,669.67CR	0.0CR	35.9	
9	1998		4,025,488.82	3.7		
8	1998		112,889,124.86	103.2	15.2	
0	1999		723,022.83CR	0.6CR	21.3	
1	1999		76,207.03CR	0.1CR	21.3	
2	1999		7,743.79CR	0.0CR	29.5	
9	1999		4,315,789.11	3.8		
8	1999		116,397,940.32	103.1	15.6	
0	2000		1,085,103.95CR	0.9CR	22.9	
1	2000		24,538.40CR	0.0CR	17.7	
3	2000		11,343.83	0.0		
9	2000		4,970,778.50	4.3		
8	2000		120,270,420.30	103.3	15.9	
0	2001		901,646.91CR	0.7CR	22.5	
1	2001		47,254.60CR	0.0CR	20.9	
3	2001		158,599.48	0.1		
9	2001		4,902,752.76	4.1		
8	2001		124,382,871.03	103.4	16.2	
0	2002		990,970.36CR	0.8CR	25.2	
1	2002		21,581.66CR	0.0CR	25.6	
2	2002		7,015.60CR	0.0CR	22.5	
9	2002		5,854,981.58	4.7		
8	2002		129,218,284.99	103.9	16.3	
0	2003		891,249.06CR	0.7CR	26.6	
1	2003		7,944.95CR	0.0CR	30.1	
9	2003		6,702,853.45	5.2		
8	2003		135,021,944.43	104.5	16.4	
0	2004		1,026,019.14CR	0.8CR	27.2	
1	2004		7,617.04CR	0.0CR	33.0	
7	2004		149.51CR	0.0CR	28.0	
9	2004		6,856,286.14	5.1		
8	2004		140,844,444.88	104.3	16.5	
0	2005		868,123.98CR	0.6CR	27.3	
1	2005		3,458.20CR	0.0CR	30.1	
7	2005		1,681,172.07CR	1.2CR	25.2	
9	2005		15,099,703.78	10.7		
8	2005		153,391,394.41	108.9	15.7	

FLORIDA POWER AND LIGHT COMPANY

ACCOUNT 369.1 SERVICES - OVERHEAD

ANNUAL STATISTICS CLASSIFIED BY ACCOUNTING TRANSACTION

TR CD	TRAN YEAR	INST YEAR	TRANSACTION AMOUNT	CUMULATIVE PCT OF OR PCT BEG BAL	AVG AGE	UNAGED AMOUNT
0	2006		1,275,270.64CR	0.8CR	29.8	
1	2006		11,177.47CR	0.0CR	33.5	
7	2006		11,978.96CR	0.0CR	32.7	
9	2006		11,275,653.96	7.4		
8	2006		163,368,621.30	106.5	15.5	
0	2007		1,122,050.64CR	0.7CR	29.9	
1	2007		11,653.95CR	0.0CR	28.2	
7	2007		22.53CR	0.0CR	47.0	
9	2007		17,346,372.85	10.6		
8	2007		179,581,267.03	109.9	14.9	
0	2008		261,073.79CR	0.1CR	29.8	
1	2008		13,887.14CR	0.0CR	31.6	
9	2008		2,750,431.40	1.5		
8	2008		182,056,737.50	101.4	15.6	
0	2009		142,375.74CR	0.1CR	33.2	
1	2009		8,746.47CR	0.0CR	33.9	
9	2009		8,203,960.00	4.5		
8	2009		190,109,575.29	104.4	15.9	
0	2010		2,072,497.25CR	1.1CR	32.6	
1	2010		20,187.29CR	0.0CR	29.5	
9	2010		8,108,393.29	4.3		
8	2010		196,125,284.04	103.2	16.0	
0	2011		868,306.38CR	0.4CR	30.1	
1	2011		9,379.43CR	0.0CR	5.8	
7	2011		11,695.75CR	0.0CR	6.0	
9	2011		8,377,430.50	4.3		
8	2011		203,613,332.98	103.8	16.3	
0	2012		1,540,106.22CR	0.8CR	25.4	
1	2012		7,447.95CR	0.0CR	26.9	
9	2012		9,090,232.45	4.5		
8	2012		211,156,011.26	103.7	16.5	
0	2013		1,123,739.75CR	0.5CR	26.1	
1	2013		41,061.36CR	0.0CR	26.9	
9	2013		10,179,532.72	4.8		
8	2013		220,170,742.87	104.3	16.7	
0	2014		1,493,696.95CR	0.7CR	25.8	
1	2014		6,133.54CR	0.0CR	29.8	
9	2014		13,786,765.11	6.3		
8	2014	1941	74,044.35	100.0		
8	2014	1942	15,586.25	100.0		
8	2014	1943	5,649.37	100.0		
8	2014	1944	2,835.34	100.0		

FLORIDA POWER AND LIGHT COMPANY
ACCOUNT 369.1 SERVICES - OVERHEAD

ANNUAL STATISTICS CLASSIFIED BY ACCOUNTING TRANSACTION

TR CD	TRAN YEAR	INST YEAR	TRANSACTION AMOUNT	CUMULATIVE PCT OR PCT OF BEG BAL	AVG AGE	UNAGED AMOUNT
8	2014	1945	10,738.49	100.0		
8	2014	1946	27,112.67	100.0		
8	2014	1947	77,121.61	99.9		
8	2014	1948	103,240.18	99.9		
8	2014	1949	251,807.48	99.9		
8	2014	1950	271,251.77	99.8		
8	2014	1951	268,549.24	99.6		
8	2014	1952	362,572.85	99.5		
8	2014	1953	329,684.53	99.4		
8	2014	1954	344,355.74	99.2		
8	2014	1955	446,194.63	99.1		
8	2014	1956	476,096.45	98.9		
8	2014	1957	544,675.76	98.7		
8	2014	1958	547,676.13	98.4		
8	2014	1959	493,642.83	98.2		
8	2014	1960	466,671.22	98.0		
8	2014	1961	467,656.70	97.8		
8	2014	1962	512,557.52	97.6		
8	2014	1963	512,895.33	97.4		
8	2014	1964	501,569.15	97.2		
8	2014	1965	489,515.41	96.9		
8	2014	1966	526,027.13	96.7		
8	2014	1967	642,649.78	96.5		
8	2014	1968	799,456.07	96.2		
8	2014	1969	851,673.94	95.9		
8	2014	1970	1,041,345.63	95.5		
8	2014	1971	1,047,176.13	95.1		
8	2014	1972	1,294,659.02	94.6		
8	2014	1973	1,280,854.71	94.1		
8	2014	1974	1,098,221.57	93.5		
8	2014	1975	1,084,736.66	93.0		
8	2014	1976	1,265,446.72	92.6		
8	2014	1977	1,502,976.81	92.0		
8	2014	1978	1,550,598.95	91.4		
8	2014	1979	2,722,646.69	90.7		
8	2014	1980	2,825,571.53	89.5		
8	2014	1981	2,465,124.56	88.3		
8	2014	1982	1,915,032.62	87.3		
8	2014	1983	3,104,931.07	86.4		
8	2014	1984	3,622,768.63	85.1		
8	2014	1985	3,885,588.86	83.5		
8	2014	1986	3,726,023.65	81.9		
8	2014	1987	4,012,102.57	80.3		
8	2014	1988	4,243,820.62	78.5		
8	2014	1989	4,801,027.36	76.7		
8	2014	1990	5,049,405.83	74.7		
8	2014	1991	4,719,933.56	72.5		
8	2014	1992	3,839,262.47	70.5		
8	2014	1993	4,249,239.58	68.8		
8	2014	1994	4,671,980.56	67.0		

FLORIDA POWER AND LIGHT COMPANY

ACCOUNT 369.1 SERVICES - OVERHEAD

ANNUAL STATISTICS CLASSIFIED BY ACCOUNTING TRANSACTION

TR CD	TRAN YEAR	INST YEAR	TRANSACTION AMOUNT	CUMULATIVE PCT OR PCT OF BEG BAL	AVG AGE	UNAGED AMOUNT
8	2014	1995	4,042,737.63	65.0		
8	2014	1996	3,827,655.39	63.2		
8	2014	1997	3,814,185.50	61.6		
8	2014	1998	3,801,124.80	59.9		
8	2014	1999	4,067,548.45	58.3		
8	2014	2000	4,722,596.55	56.6		
8	2014	2001	4,675,351.43	54.5		
8	2014	2002	5,675,979.94	52.5		
8	2014	2003	6,533,029.48	50.1		
8	2014	2004	6,695,102.06	47.3		
8	2014	2005	14,766,194.41	44.4		
8	2014	2006	11,094,421.31	38.0		
8	2014	2007	17,093,519.74	33.3		
8	2014	2008	2,713,995.58	25.9		
8	2014	2009	8,108,292.65	24.7		
8	2014	2010	8,050,449.76	21.2		
8	2014	2011	8,338,191.82	17.8		
8	2014	2012	9,057,372.02	14.2		
8	2014	2013	10,150,880.21	10.3		
8	2014	2014	13,785,064.48	5.9		
8	2014		232,457,677.49	105.6	16.6	

FLORIDA POWER AND LIGHT COMPANY

ACCOUNT 369.1 SERVICES - OVERHEAD

TOTAL AGED DATA WITHIN EXPERIENCE BAND
(CODE 9s ARE DEVELOPED)

ACCT	GR	CO	TR CD	EXPERIENCE YEARS	CONTROL TOTAL
36910	00	00	9	1967	17,193,989.16
36910	00	00	0	1968-2014	32,475,180.96-
36910	00	00	1	1968-2014	625,107.80-
36910	00	00	2	1968-2014	128,323.06-
36910	00	00	3	1968-2014	5,055,686.83
36910	00	00	4	1968-2014	
36910	00	00	5	1968-2014	
36910	00	00	7	1968-2014	1,969,082.98-
36910	00	00	9	1968-2014	245,405,696.30
36910	00	00	8	2014	232,457,677.49

INPUT CONTROL TOTALS THROUGH 2014
FOR COMPARISON WITH LIFE TABLE COMPUTER PASS

TRAN CODE	----- T O T A L I N P U T D A T A -----		
	AGED	UNAGED	TOTAL
0	32,475,180.96-		32,475,180.96-
1	625,107.80-		625,107.80-
2	128,323.06-		128,323.06-
3	5,055,686.83		5,055,686.83
7	1,969,082.98-		1,969,082.98-
9	262,599,685.46		262,599,685.46
TOTAL DATA	232,457,677.49		232,457,677.49
8	232,457,677.49		232,457,677.49

FLORIDA POWER AND LIGHT COMPANY
ACCOUNT 369.1 SERVICES - OVERHEAD
MULTIPLE ORIGINAL GROUP LIFE TABLE

YEAR INSTALLED	AGE AT END OF 2014	PERCENT SURVIVING
2014	0.5	99.99
2013	1.5	99.72
2012	2.5	99.65
2011	3.5	99.54
2010	4.5	99.30
2009	5.5	98.84
2008	6.5	98.70
2007	7.5	98.56
2006	8.5	98.46
2005	9.5	97.90
2004	10.5	97.71
2003	11.5	97.58
2002	12.5	97.35
2001	13.5	96.22
2000	14.5	95.79
1999	15.5	94.92
1998	16.5	95.08
1997	17.5	94.27
1996	18.5	93.79
1995	19.5	93.40
1994	20.5	93.12
1993	21.5	93.22
1992	22.5	92.45
1991	23.5	92.14
1990	24.5	91.08
1989	25.5	90.35
1988	26.5	87.04
1987	27.5	84.82
1986	28.5	84.68
1985	29.5	78.41
1984	30.5	77.31
1983	31.5	74.95
1982	32.5	72.92
1981	33.5	70.30
1980	34.5	60.05
1979	35.5	72.22
1978	36.5	66.71
1977	37.5	71.68
1976	38.5	73.25
1975	39.5	77.67
1974	40.5	71.80
1973	41.5	71.21
1972	42.5	69.63
1971	43.5	68.43
1970	44.5	69.33
1969	45.5	71.05
1968	46.5	63.39

FLORIDA POWER AND LIGHT COMPANY
ACCOUNT 369.1 SERVICES - OVERHEAD
MULTIPLE ORIGINAL GROUP LIFE TABLE

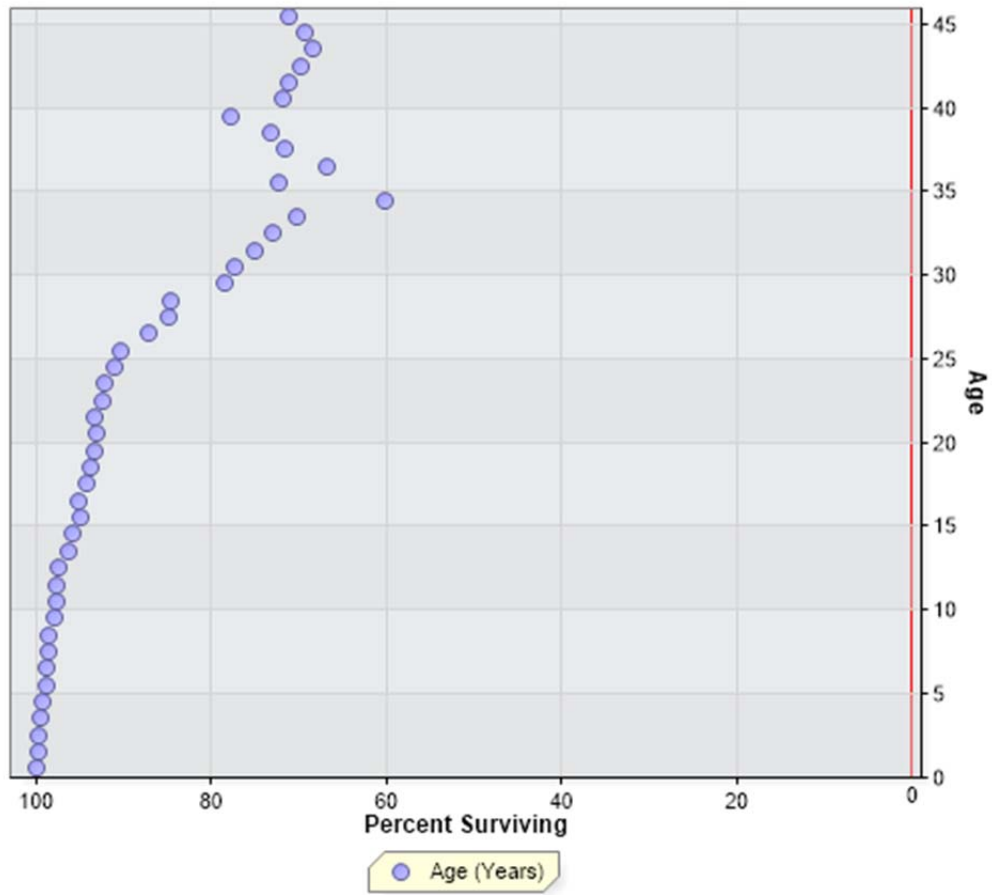

FLORIDA POWER AND LIGHT COMPANY
 ACCOUNT 369.6 SERVICES - UNDERGROUND

ANNUAL STATISTICS, DOLLARS

ADDITIONS AND BALANCES

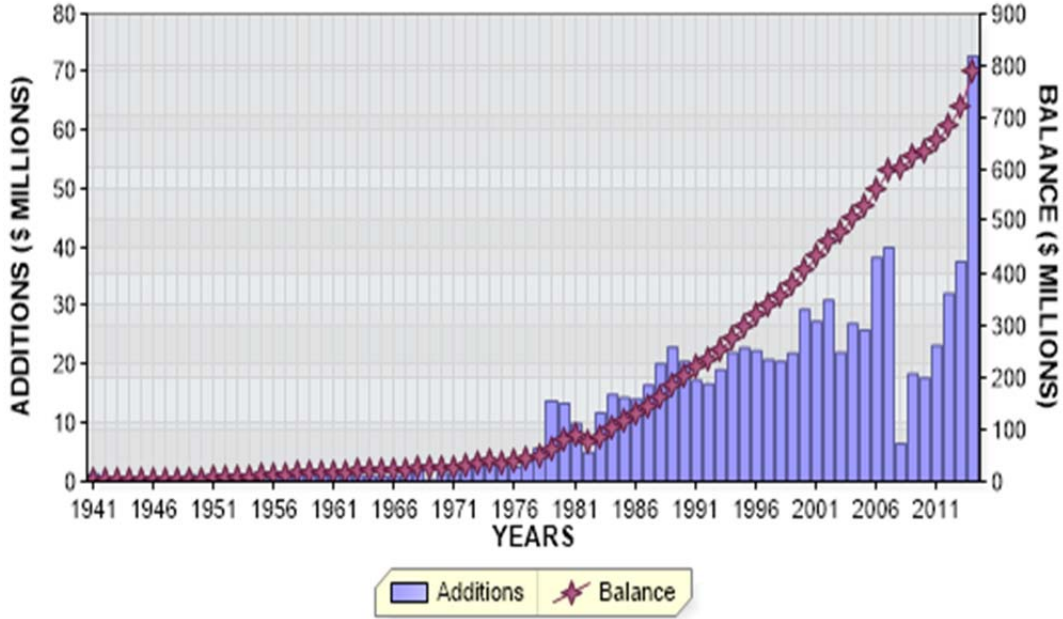

REGULAR RETIREMENTS

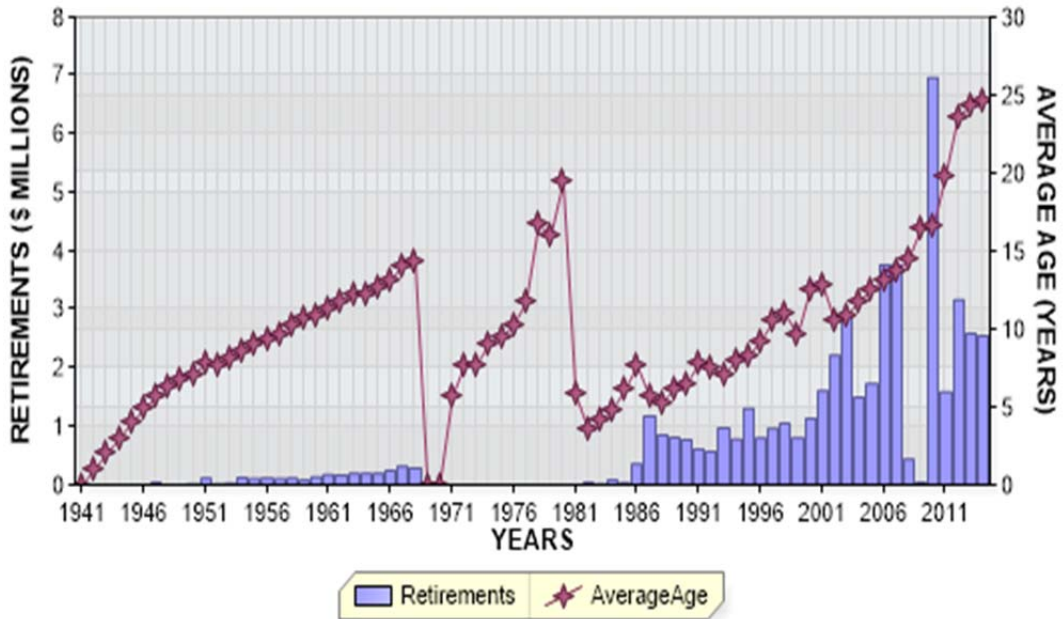

FLORIDA POWER AND LIGHT COMPANY
 ACCOUNT 369.6 SERVICES - UNDERGROUND

ANNUAL STATISTICS, PERCENT OF BEGINNING BALANCES

ADDITIONS AND GROWTH

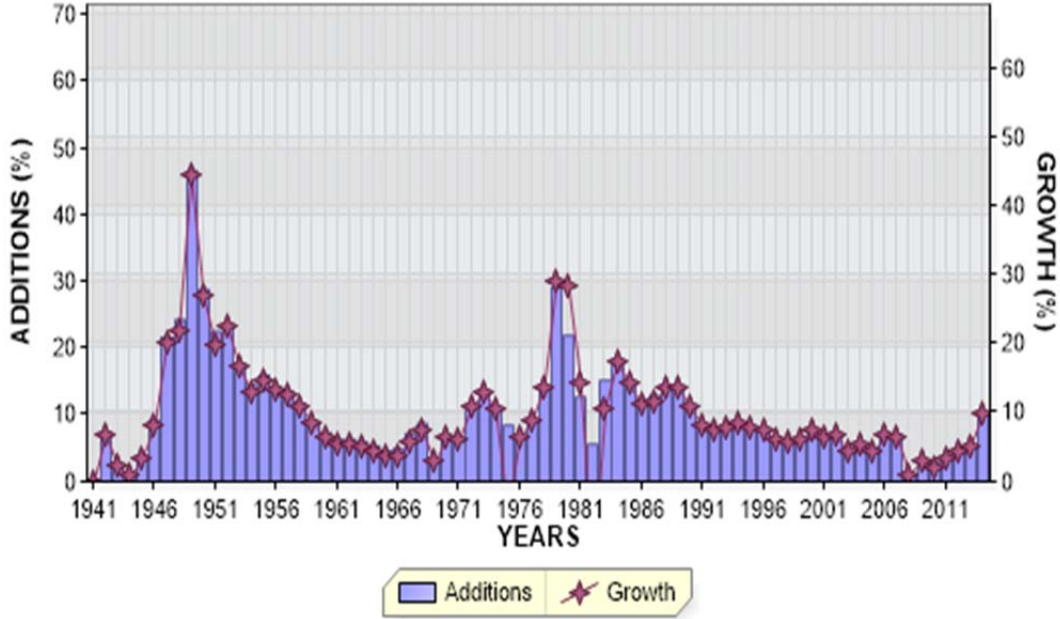

REGULAR RETIREMENTS

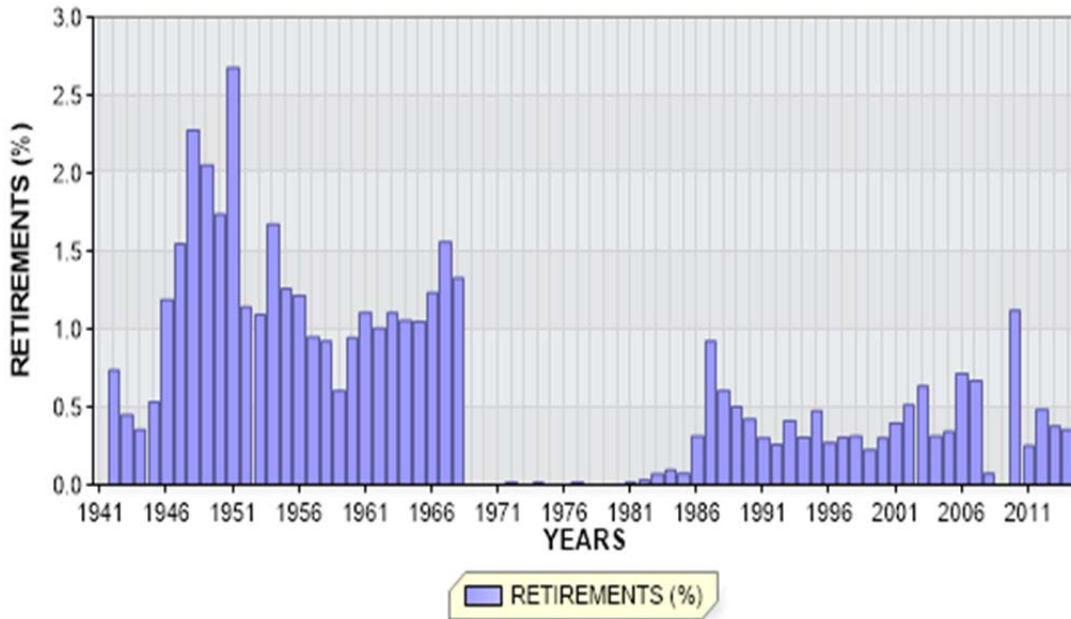

FLORIDA POWER AND LIGHT COMPANY

ACCOUNT 369.6 SERVICES - UNDERGROUND

ANNUAL STATISTICS CLASSIFIED BY ACCOUNTING TRANSACTION

TR CD	TRAN YEAR	INST YEAR	TRANSACTION AMOUNT	CUMULATIVE PCT OR PCT OF BEG BAL	AVG AGE	UNAGED AMOUNT
9	1941		1,322,337.94	0.0		
8	1941		1,322,337.94		0.5	
0	1942		9,740.57CR	0.7CR	1.0	
9	1942		98,812.14	7.5		
8	1942		1,411,409.51	106.7	1.4	
0	1943		6,340.54CR	0.4CR	2.0	
9	1943		37,492.08	2.7		
8	1943		1,442,561.05	102.2	2.4	
0	1944		5,127.20CR	0.4CR	3.0	
9	1944		15,949.62	1.1		
8	1944		1,453,383.47	100.8	3.3	
0	1945		7,752.25CR	0.5CR	4.0	
9	1945		57,746.44	4.0		
8	1945		1,503,377.66	103.4	4.2	
0	1946		17,876.12CR	1.2CR	4.9	
9	1946		138,405.43	9.2		
8	1946		1,623,906.97	108.0	4.8	
0	1947		25,108.23CR	1.5CR	5.7	
9	1947		352,423.94	21.7		
8	1947		1,951,222.68	120.2	4.8	
0	1948		44,418.18CR	2.3CR	6.3	
9	1948		474,720.20	24.3		
8	1948		2,381,524.70	122.1	4.8	
0	1949		48,872.68CR	2.1CR	6.7	
9	1949		1,111,295.41	46.7		
8	1949		3,443,947.43	144.6	4.0	
0	1950		59,812.00CR	1.7CR	7.0	
9	1950		993,732.14	28.9		
8	1950		4,377,867.57	127.1	4.0	
0	1951		117,187.05CR	2.7CR	7.8	
9	1951		988,531.34	22.6		
8	1951		5,249,211.86	119.9	4.1	
0	1952		59,859.00CR	1.1CR	7.7	
9	1952		1,240,145.30	23.6		
8	1952		6,429,498.16	122.5	4.1	

FLORIDA POWER AND LIGHT COMPANY

ACCOUNT 369.6 SERVICES - UNDERGROUND

ANNUAL STATISTICS CLASSIFIED BY ACCOUNTING TRANSACTION

TR CD	TRAN YEAR	INST YEAR	TRANSACTION AMOUNT	CUMULATIVE PCT OR PCT OF BEG BAL	AVG AGE	UNAGED AMOUNT
0	1953		70,245.00CR	1.1CR	8.2	
9	1953		1,138,912.89	17.7		
8	1953		7,498,166.05	116.6	4.4	
0	1954		125,272.32CR	1.7CR	8.5	
9	1954		1,087,565.24	14.5		
8	1954		8,460,458.97	112.8	4.7	
0	1955		106,414.00CR	1.3CR	9.0	
9	1955		1,353,752.70	16.0		
8	1955		9,707,797.67	114.7	5.0	
0	1956		118,016.00CR	1.2CR	9.4	
9	1956		1,389,401.75	14.3		
8	1956		10,979,183.42	113.1	5.2	
0	1957		104,315.00CR	1.0CR	9.7	
9	1957		1,491,163.28	13.6		
8	1957		12,366,031.70	112.6	5.5	
0	1958		114,153.00CR	0.9CR	10.2	
9	1958		1,450,565.79	11.7		
8	1958		13,702,444.49	110.8	5.8	
0	1959		82,838.92CR	0.6CR	10.7	
9	1959		1,232,010.50	9.0		
8	1959		14,851,616.07	108.4	6.3	
0	1960		140,212.00CR	0.9CR	10.8	
9	1960		1,091,431.87	7.3		
8	1960		15,802,835.94	106.4	6.8	
0	1961		174,677.00CR	1.1CR	11.3	
9	1961		1,006,237.99	6.4		
8	1961		16,634,396.93	105.3	7.3	
0	1962		166,976.00CR	1.0CR	11.8	
9	1962		1,058,165.47	6.4		
8	1962		17,525,586.40	105.4	7.8	
0	1963		193,808.00CR	1.1CR	12.1	
9	1963		1,043,028.18	6.0		
8	1963		18,374,806.58	104.8	8.3	
0	1964		193,661.00CR	1.1CR	12.2	
9	1964		980,167.26	5.3		
8	1964		19,161,312.84	104.3	8.8	

FLORIDA POWER AND LIGHT COMPANY

ACCOUNT 369.6 SERVICES - UNDERGROUND

ANNUAL STATISTICS CLASSIFIED BY ACCOUNTING TRANSACTION

TR CD	TRAN YEAR	INST YEAR	TRANSACTION AMOUNT	CUMULATIVE PCT OR PCT OF BEG BAL	AVG AGE	UNAGED AMOUNT
0	1965		200,558.00CR	1.0CR	12.6	
9	1965		898,497.24	4.7		
8	1965		19,859,252.08	103.6	9.3	
0	1966		245,083.00CR	1.2CR	13.1	
9	1966		983,632.04	5.0		
8	1966		20,597,801.12	103.7	9.8	
0	1967		321,226.00CR	1.6CR	14.1	
9	1967		1,489,652.01	7.2		
8	1967		21,766,227.13	105.7	10.1	
0	1968		288,828.56CR	1.3CR	14.3	
9	1968		1,899,440.02	8.7		
8	1968		23,376,838.59	107.4	10.2	
9	1969		649,651.51	2.8		
8	1969		24,026,490.10	102.8	10.9	
9	1970		1,519,060.91	6.3		
8	1970		25,545,551.01	106.3	11.2	
0	1971		1,899.77CR	0.0CR	5.6	
9	1971		1,527,843.80	6.0		
8	1971		27,071,495.04	106.0	11.5	
0	1972		2,150.44CR	0.0CR	7.7	
3	1972		2,019.12CR	0.0CR		
9	1972		2,899,610.38	10.7		
8	1972		29,966,935.86	110.7	11.4	
0	1973		2,211.84CR	0.0CR	7.7	
3	1973		20,728.93CR	0.1CR		
9	1973		3,925,656.65	13.1		
8	1973		33,869,651.74	113.0	11.0	
0	1974		4,488.17CR	0.0CR	9.1	
3	1974		63,328.99CR	0.2CR		
9	1974		3,642,060.78	10.8		
8	1974		37,443,895.36	110.6	10.9	
0	1975		2,704.04CR	0.0CR	9.5	
3	1975		4,720,166.37CR	12.6CR		
9	1975		3,157,899.63	8.4		
8	1975		35,878,924.58	95.8	12.0	

FLORIDA POWER AND LIGHT COMPANY

ACCOUNT 369.6 SERVICES - UNDERGROUND

ANNUAL STATISTICS CLASSIFIED BY ACCOUNTING TRANSACTION

TR CD	TRAN YEAR	INST YEAR	TRANSACTION AMOUNT	CUMULATIVE PCT OR PCT OF BEG BAL	AVG AGE	UNAGED AMOUNT
0	1976		1,781.77CR	0.0CR	10.3	
3	1976		153,700.73CR	0.4CR		
9	1976		2,427,579.02	6.8		
8	1976		38,151,021.10	106.3	12.2	
0	1977		3,106.62CR	0.0CR	11.7	
3	1977		11,506.70CR	0.0CR		
9	1977		3,422,421.15	9.0		
8	1977		41,558,828.93	108.9	12.2	
0	1978		2,372.48CR	0.0CR	16.7	
3	1978		6,216.10	0.0		
9	1978		5,703,178.96	13.7		
8	1978		47,265,851.51	113.7	11.6	
0	1979		2,499.16CR	0.0CR	16.0	
3	1979		2,015.43CR	0.0CR		
9	1979		13,789,506.20	29.2		
8	1979		61,050,843.12	129.2	9.9	
0	1980		1,635.96CR	0.0CR	19.4	
3	1980		3,861,696.64	6.3		
9	1980		13,418,313.52	22.0		
8	1980		78,329,217.32	128.3	8.6	
0	1981		10,921.66CR	0.0CR	5.8	
3	1981		1,316,457.58	1.7		
9	1981		9,959,935.89	12.7		
8	1981		89,594,689.13	114.4	8.5	
0	1982		28,966.86CR	0.0CR	3.6	
3	1982		17,333,221.31CR	19.3CR		
9	1982		5,027,341.05	5.6		
8	1982		77,259,842.01	86.2	5.4	
0	1983		55,306.12CR	0.1CR	4.1	
3	1983		3,440,034.69CR	4.5CR		
9	1983		11,733,644.29	15.2		
8	1983		85,498,145.49	110.7	4.5	
0	1984		81,640.68CR	0.1CR	4.8	
3	1984		25,690.52	0.0		
9	1984		14,928,952.24	17.5		
8	1984		100,371,147.57	117.4	4.8	
0	1985		73,097.22CR	0.1CR	6.1	
3	1985		437.50	0.0		
9	1985		14,356,740.91	14.3		
8	1985		114,655,228.76	114.2	5.1	

FLORIDA POWER AND LIGHT COMPANY

ACCOUNT 369.6 SERVICES - UNDERGROUND

ANNUAL STATISTICS CLASSIFIED BY ACCOUNTING TRANSACTION

TR CD	TRAN YEAR	INST YEAR	TRANSACTION AMOUNT	CUMULATIVE PCT OR PCT OF BEG BAL	AVG AGE	UNAGED AMOUNT
0	1986		359,721.63CR	0.3CR	7.6	
1	1986		20,001.88CR	0.0CR	7.0	
3	1986		1,043,608.77CR	0.9CR		
9	1986		14,121,285.19	12.3		
8	1986		127,353,181.67	111.1	5.5	
0	1987		1,175,297.24CR	0.9CR	5.6	
1	1987		32,441.72CR	0.0CR	5.8	
2	1987		407,705.40CR	0.3CR	3.4	
3	1987		3,801.57CR	0.0CR		
9	1987		16,534,464.41	13.0		
8	1987		142,268,400.15	111.7	5.8	
0	1988		857,550.00CR	0.6CR	5.3	
1	1988		103,509.52CR	0.1CR	6.1	
3	1988		100,417.28CR	0.1CR		
9	1988		20,192,239.03	14.2		
8	1988		161,399,162.38	113.4	6.0	
0	1989		809,883.75CR	0.5CR	6.2	
1	1989		58,738.61CR	0.0CR	6.0	
9	1989		23,013,067.14	14.3		
8	1989		183,543,607.16	113.7	6.2	
0	1990		772,863.65CR	0.4CR	6.4	
1	1990		37,028.99CR	0.0CR	6.9	
3	1990		391.99CR	0.0CR		
9	1990		20,533,975.46	11.2		
8	1990		203,267,297.99	110.7	6.5	
0	1991		615,506.57CR	0.3CR	7.8	
1	1991		86,279.93CR	0.0CR	7.0	
3	1991		83.13	0.0		
9	1991		17,286,228.62	8.5		
8	1991		219,851,823.24	108.2	7.0	
0	1992		573,693.61CR	0.3CR	7.4	
1	1992		17,393.07CR	0.0CR	7.7	
3	1992		137.34	0.0		
9	1992		16,692,722.75	7.6		
8	1992		235,953,596.65	107.3	7.5	
0	1993		970,411.71CR	0.4CR	7.1	
1	1993		1,511.10CR	0.0CR	7.0	
3	1993		303.84	0.0		
7	1993		12,664.28CR	0.0CR	6.0	
9	1993		19,160,190.15	8.1		
8	1993		254,129,503.55	107.7	7.9	

FLORIDA POWER AND LIGHT COMPANY

ACCOUNT 369.6 SERVICES - UNDERGROUND

ANNUAL STATISTICS CLASSIFIED BY ACCOUNTING TRANSACTION

TR CD	TRAN YEAR	INST YEAR	TRANSACTION AMOUNT	CUMULATIVE PCT OR PCT OF BEG BAL	AVG AGE	UNAGED AMOUNT
0	1994		779,377.10CR	0.3CR	8.0	
1	1994		9,609.69CR	0.0CR	11.9	
9	1994		22,075,720.33	8.7		
8	1994		275,416,237.09	108.4	8.2	
0	1995		1,312,630.64CR	0.5CR	8.3	
1	1995		2,306.88CR	0.0CR	7.4	
3	1995		760.61CR	0.0CR		
7	1995		21,072.97CR	0.0CR	7.8	
9	1995		22,890,696.48	8.3		
8	1995		296,970,162.47	107.8	8.5	
0	1996		802,464.68CR	0.3CR	9.2	
1	1996		22,116.83CR	0.0CR	10.0	
9	1996		22,360,507.34	7.5		
8	1996		318,506,088.30	107.3	8.9	
0	1997		969,147.13CR	0.3CR	10.5	
1	1997		204,936.35CR	0.1CR	10.2	
2	1997		13,257.46CR	0.0CR	19.5	
3	1997		20,819.24CR	0.0CR		
9	1997		20,888,360.89	6.6		
8	1997		338,186,289.01	106.2	9.3	
0	1998		1,051,358.86CR	0.3CR	11.0	
1	1998		276,916.10CR	0.1CR	10.9	
9	1998		20,595,269.62	6.1		
8	1998		357,453,283.67	105.7	9.7	
0	1999		802,263.36CR	0.2CR	9.6	
1	1999		151,018.48CR	0.0CR	10.1	
9	1999		21,976,170.07	6.1		
8	1999		378,476,171.90	105.9	10.1	
0	2000		1,140,095.39CR	0.3CR	12.5	
1	2000		43,900.63CR	0.0CR	19.3	
3	2000		11,343.83CR	0.0CR		
9	2000		29,435,795.73	7.8		
8	2000		406,716,627.78	107.5	10.4	
0	2001		1,615,473.29CR	0.4CR	12.9	
1	2001		25,894.33CR	0.0CR	9.4	
3	2001		152,520.67CR	0.0CR		
9	2001		27,375,806.73	6.7		
8	2001		432,298,546.22	106.3	10.7	

FLORIDA POWER AND LIGHT COMPANY

ACCOUNT 369.6 SERVICES - UNDERGROUND

ANNUAL STATISTICS CLASSIFIED BY ACCOUNTING TRANSACTION

TR CD	TRAN YEAR	INST YEAR	TRANSACTION AMOUNT	CUMULATIVE PCT OR PCT OF BEG BAL	AVG AGE	UNAGED AMOUNT
0	2002		2,220,078.82CR	0.5CR	10.5	
1	2002		6,109.08CR	0.0CR	10.9	
7	2002		3,317.46CR	0.0CR	17.0	
9	2002		31,072,137.95	7.2		
8	2002		461,141,178.81	106.7	10.9	
0	2003		2,927,578.64CR	0.6CR	10.9	
1	2003		830.27CR	0.0CR	9.9	
9	2003		22,114,133.53	4.8		
8	2003		480,326,903.43	104.2	11.4	
0	2004		1,497,667.85CR	0.3CR	11.8	
1	2004		1,195.75CR	0.0CR	13.4	
9	2004		27,023,373.35	5.6		
8	2004		505,851,413.18	105.3	11.8	
0	2005		1,732,127.73CR	0.3CR	12.5	
1	2005		10,882.48CR	0.0CR	13.2	
7	2005		2,527,466.31CR	0.5CR	12.4	
9	2005		25,932,064.96	5.1		
8	2005		527,513,001.62	104.3	12.2	
0	2006		3,764,663.16CR	0.7CR	13.2	
1	2006		7,374.14CR	0.0CR	13.8	
9	2006		38,340,895.14	7.3		
8	2006		562,081,859.46	106.6	12.3	
0	2007		3,758,635.68CR	0.7CR	13.7	
1	2007		566.67CR	0.0CR	15.0	
9	2007		40,028,853.75	7.1		
8	2007		598,351,510.86	106.5	12.4	
0	2008		443,165.81CR	0.1CR	14.5	
1	2008		520.21CR	0.0CR	17.0	
7	2008		1,004.27CR	0.0CR	14.7	
9	2008		6,519,293.29	1.1		
8	2008		604,426,113.86	101.0	13.3	
0	2009		31,592.59CR	0.0CR	16.4	
1	2009		1,629.77CR	0.0CR	16.9	
9	2009		18,472,632.26	3.1		
8	2009		622,865,523.76	103.1	13.9	
0	2010		6,969,517.32CR	1.1CR	16.5	
1	2010		2,045.56CR	0.0CR	16.2	
9	2010		17,740,480.24	2.8		
8	2010		633,634,441.12	101.7	14.5	

FLORIDA POWER AND LIGHT COMPANY

ACCOUNT 369.6 SERVICES - UNDERGROUND

ANNUAL STATISTICS CLASSIFIED BY ACCOUNTING TRANSACTION

TR CD	TRAN YEAR	INST YEAR	TRANSACTION AMOUNT	CUMULATIVE PCT OR PCT OF BEG BAL	AVG AGE	UNAGED AMOUNT
0	2011		1,586,985.46CR	0.3CR	19.8	
1	2011		1,371.62CR	0.0CR	6.0	
3	2011		73.92	0.0		
7	2011		530.13CR	0.0CR	6.0	
9	2011		23,296,210.01	3.7		
8	2011		655,341,837.84	103.4	14.9	
0	2012		3,165,204.15CR	0.5CR	23.6	
3	2012		939.56	0.0		
9	2012		32,199,882.19	4.9		
8	2012		684,377,455.44	104.4	15.2	
0	2013		2,591,431.93CR	0.4CR	24.3	
1	2013		305.11CR	0.0CR	31.0	
9	2013		37,650,850.72	5.5		
8	2013		719,436,569.12	105.1	15.3	
0	2014		2,554,833.85CR	0.4CR	24.7	
1	2014		58.22CR	0.0CR	44.0	
9	2014		72,820,356.29	10.1		
8	2014	1966	40,696.85	100.0		
8	2014	1967	269,236.19	100.0		
8	2014	1968	437,805.37	100.0		
8	2014	1969	248,966.16	99.9		
8	2014	1970	678,365.32	99.9		
8	2014	1971	706,339.93	99.8		
8	2014	1972	1,586,624.41	99.7		
8	2014	1973	3,072,883.31	99.5		
8	2014	1974	2,848,912.35	99.1		
8	2014	1975	2,558,641.95	98.7		
8	2014	1976	2,116,795.00	98.4		
8	2014	1977	3,093,125.07	98.2		
8	2014	1978	5,198,999.67	97.8		
8	2014	1979	12,709,788.35	97.1		
8	2014	1980	16,822,906.29	95.5		
8	2014	1981	9,677,393.85	93.4		
8	2014	1982	4,587,299.32	92.1		
8	2014	1983	10,266,602.38	91.6		
8	2014	1984	13,271,912.13	90.3		
8	2014	1985	11,583,698.90	88.6		
8	2014	1986	10,247,175.60	87.1		
8	2014	1987	12,172,337.78	85.8		
8	2014	1988	15,556,319.54	84.3		
8	2014	1989	19,510,866.85	82.3		
8	2014	1990	18,180,127.34	79.8		
8	2014	1991	15,026,199.40	77.5		
8	2014	1992	14,637,442.85	75.6		
8	2014	1993	17,213,082.18	73.8		
8	2014	1994	20,163,405.01	71.6		
8	2014	1995	20,872,790.53	69.0		

FLORIDA POWER AND LIGHT COMPANY

ACCOUNT 369.6 SERVICES - UNDERGROUND

ANNUAL STATISTICS CLASSIFIED BY ACCOUNTING TRANSACTION

TR CD	TRAN YEAR	INST YEAR	TRANSACTION AMOUNT	CUMULATIVE PCT OR PCT OF BEG BAL	AVG AGE	UNAGED AMOUNT
8	2014	1996	20,440,858.97	66.4		
8	2014	1997	19,452,886.45	63.8		
8	2014	1998	19,181,308.60	61.3		
8	2014	1999	20,858,668.55	58.9		
8	2014	2000	27,766,188.32	56.3		
8	2014	2001	26,213,539.12	52.8		
8	2014	2002	30,101,602.63	49.4		
8	2014	2003	21,639,475.46	45.6		
8	2014	2004	26,497,000.24	42.9		
8	2014	2005	25,687,225.68	39.5		
8	2014	2006	38,102,220.39	36.3		
8	2014	2007	39,842,836.67	31.5		
8	2014	2008	6,501,204.55	26.4		
8	2014	2009	18,440,943.37	25.6		
8	2014	2010	17,708,939.05	23.3		
8	2014	2011	23,279,870.35	21.0		
8	2014	2012	32,173,709.35	18.1		
8	2014	2013	37,636,459.42	14.0		
8	2014	2014	72,820,356.29	9.2		
8	2014		789,702,033.34	109.8	14.8	

FLORIDA POWER AND LIGHT COMPANY

ACCOUNT 369.6 SERVICES - UNDERGROUND

TOTAL AGED DATA WITHIN EXPERIENCE BAND
(CODE 9s ARE DEVELOPED)

ACCT	GR	CO	TR CD	EXPERIENCE YEARS	CONTROL TOTAL
36960	00	00	9	1940	
36960	00	00	0	1941-2014	51,174,382.01-
36960	00	00	1	1941-2014	1,126,492.99-
36960	00	00	2	1941-2014	420,962.86-
36960	00	00	3	1941-2014	21,868,350.10-
36960	00	00	4	1941-2014	
36960	00	00	5	1941-2014	
36960	00	00	7	1941-2014	2,566,055.42-
36960	00	00	9	1941-2014	866,858,276.72
36960	00	00	8	2014	789,702,033.34

INPUT CONTROL TOTALS THROUGH 2014
FOR COMPARISON WITH LIFE TABLE COMPUTER PASS

TRAN CODE	----- T O T A L I N P U T D A T A -----		
	AGED	UNAGED	TOTAL
0	51,174,382.01-		51,174,382.01-
1	1,126,492.99-		1,126,492.99-
2	420,962.86-		420,962.86-
3	21,868,350.10-		21,868,350.10-
7	2,566,055.42-		2,566,055.42-
9	866,858,276.72		866,858,276.72
TOTAL DATA	789,702,033.34		789,702,033.34
8	789,702,033.34		789,702,033.34

FLORIDA POWER AND LIGHT COMPANY
ACCOUNT 369.6 SERVICES - UNDERGROUND
MULTIPLE ORIGINAL GROUP LIFE TABLE

YEAR INSTALLED	AGE AT END OF 2014	PERCENT SURVIVING
2014	0.5	100.00
2013	1.5	99.96
2012	2.5	99.92
2011	3.5	99.93
2010	4.5	99.82
2009	5.5	99.83
2008	6.5	99.72
2007	7.5	99.54
2006	8.5	99.38
2005	9.5	99.06
2004	10.5	98.05
2003	11.5	97.86
2002	12.5	97.03
2001	13.5	96.21
2000	14.5	95.51
1999	15.5	95.41
1998	16.5	93.63
1997	17.5	93.61
1996	18.5	91.98
1995	19.5	91.78
1994	20.5	91.93
1993	21.5	90.53
1992	22.5	88.52
1991	23.5	87.75
1990	24.5	89.71
1989	25.5	86.02
1988	26.5	79.05
1987	27.5	76.38
1986	28.5	73.89
1985	29.5	84.86
1984	30.5	91.59
1983	31.5	90.44
1982	32.5	87.28
1981	33.5	89.41
1980	34.5	90.47
1979	35.5	91.63
1978	36.5	91.36
1977	37.5	91.80
1976	38.5	93.12
1975	39.5	92.42
1974	40.5	92.35
1973	41.5	92.23
1972	42.5	91.79
1971	43.5	91.89
1970	44.5	90.70
1969	45.5	91.03
1968	46.5	87.94
1967	47.5	82.22
1966	48.5	89.90
1965	49.5	
1964	50.5	

FLORIDA POWER AND LIGHT COMPANY
ACCOUNT 369.6 SERVICES - UNDERGROUND
MULTIPLE ORIGINAL GROUP LIFE TABLE

YEAR INSTALLED	AGE AT END OF 2014	PERCENT SURVIVING
1963	51.5	
1962	52.5	
1961	53.5	
1960	54.5	
1959	55.5	
1958	56.5	
1957	57.5	
1956	58.5	
1955	59.5	
1954	60.5	
1953	61.5	
1952	62.5	
1951	63.5	
1950	64.5	
1949	65.5	
1948	66.5	
1947	67.5	
1946	68.5	
1945	69.5	
1944	70.5	
1943	71.5	
1942	72.5	
1941	73.5	

FLORIDA POWER AND LIGHT COMPANY
ACCOUNT 369.6 SERVICES - UNDERGROUND
MULTIPLE ORIGINAL GROUP LIFE TABLE

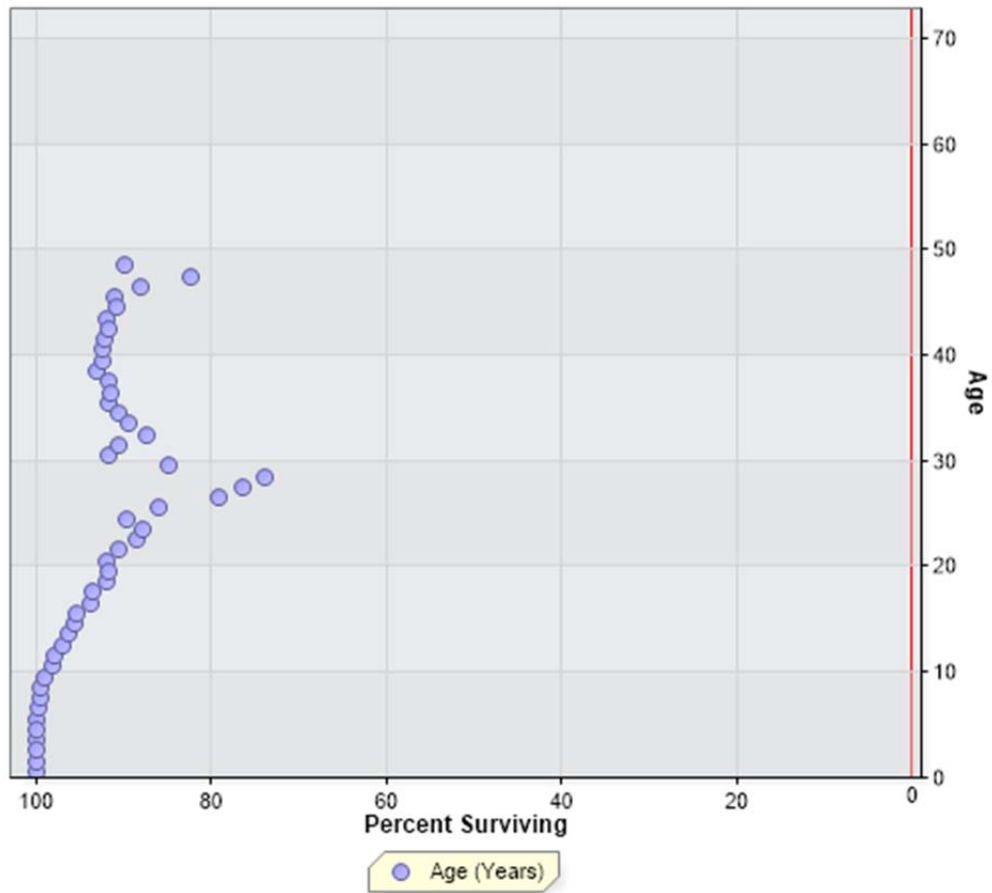

FLORIDA POWER AND LIGHT COMPANY
ACCOUNT 370 METERS

ANNUAL STATISTICS, DOLLARS

ADDITIONS AND BALANCES

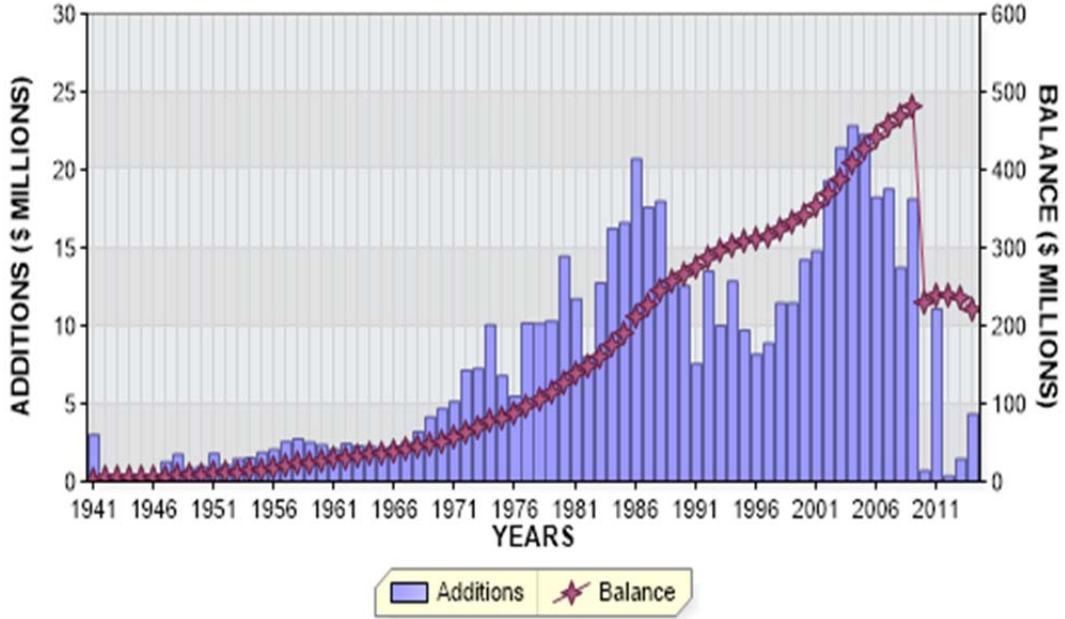

REGULAR RETIREMENTS

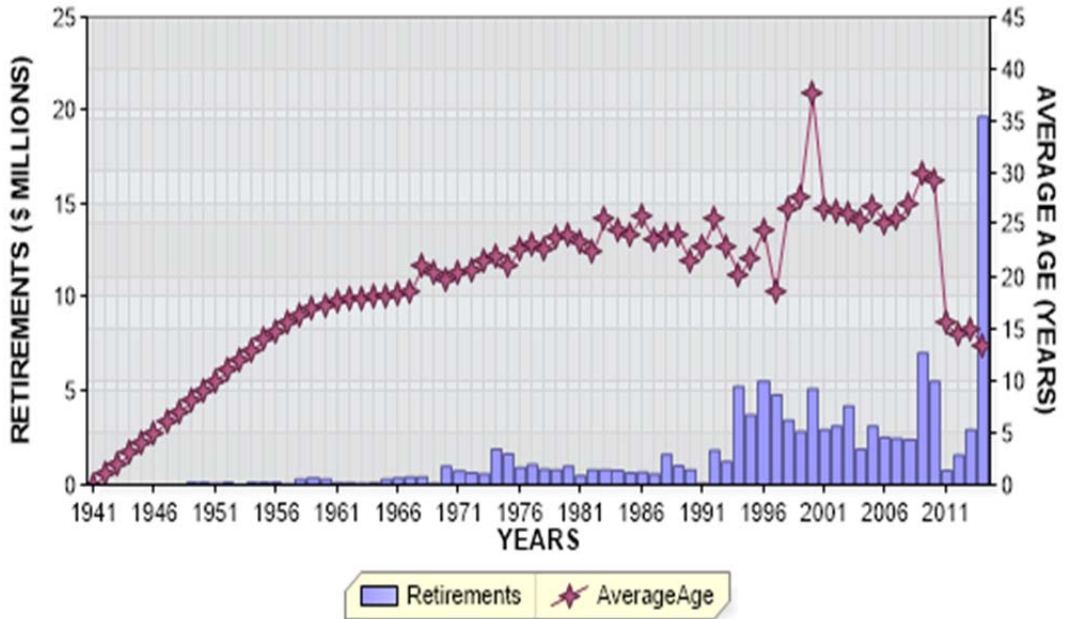

FLORIDA POWER AND LIGHT COMPANY
ACCOUNT 370 METERS

ANNUAL STATISTICS, PERCENT OF BEGINNING BALANCES

ADDITIONS AND GROWTH



REGULAR RETIREMENTS

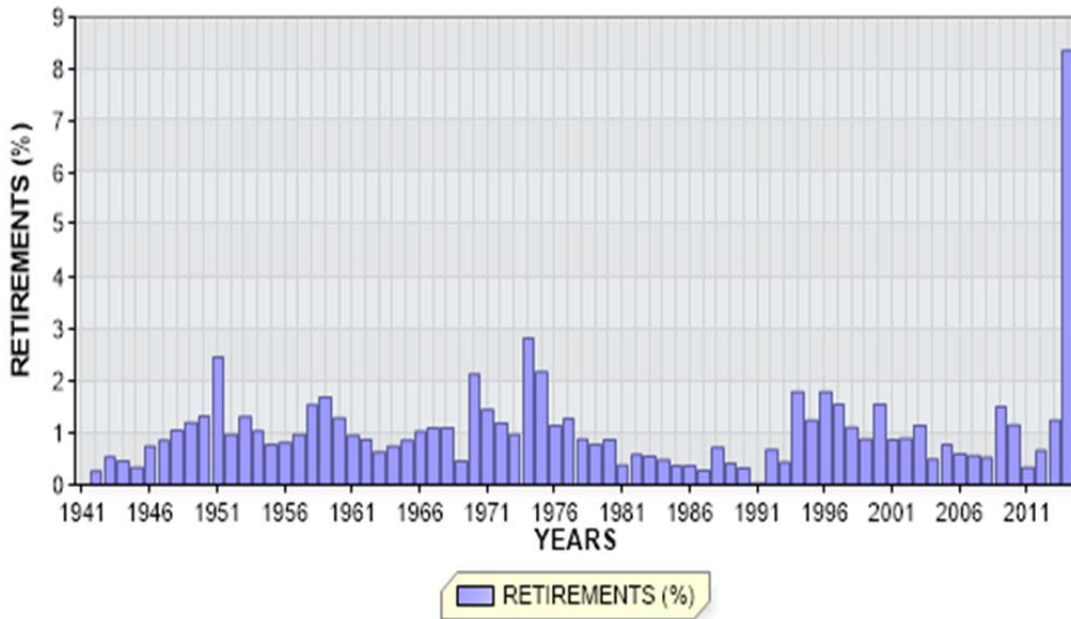

FLORIDA POWER AND LIGHT COMPANY

ACCOUNT 370 METERS

ANNUAL STATISTICS CLASSIFIED BY ACCOUNTING TRANSACTION

TR CD	TRAN YEAR	INST YEAR	TRANSACTION AMOUNT	CUMULATIVE PCT OR PCT OF BEG BAL	AVG AGE	UNAGED AMOUNT
9	1941		3,018,687.54	0.0		
8	1941		3,018,687.54		0.5	
0	1942		7,993.21CR	0.3CR	1.0	
9	1942		275,303.54	9.1		
8	1942		3,285,997.87	108.9	1.4	
0	1943		17,599.31CR	0.5CR	2.0	
9	1943		46,756.74	1.4		
8	1943		3,315,155.30	100.9	2.4	
0	1944		15,296.93CR	0.5CR	3.0	
9	1944		8,054.95	0.2		
8	1944		3,307,913.32	99.8	3.4	
0	1945		11,008.64CR	0.3CR	4.0	
9	1945		48,801.11	1.5		
8	1945		3,345,705.79	101.1	4.3	
0	1946		25,075.35CR	0.7CR	5.0	
9	1946		154,827.65	4.6		
8	1946		3,475,458.09	103.9	5.1	
0	1947		29,666.75CR	0.9CR	6.0	
9	1947		1,268,657.50	36.5		
8	1947		4,714,448.84	135.6	4.6	
0	1948		49,404.23CR	1.0CR	7.0	
9	1948		1,756,776.87	37.3		
8	1948		6,421,821.48	136.2	4.2	
0	1949		77,183.51CR	1.2CR	8.0	
9	1949		848,062.95	13.2		
8	1949		7,192,700.92	112.0	4.6	
0	1950		95,477.80CR	1.3CR	9.0	
9	1950		981,922.85	13.7		
8	1950		8,079,145.97	112.3	4.9	
0	1951		198,721.45CR	2.5CR	10.0	
9	1951		1,786,244.89	22.1		
8	1951		9,666,669.41	119.6	4.8	
0	1952		94,354.00CR	1.0CR	11.0	
9	1952		1,050,763.26	10.9		
8	1952		10,623,078.67	109.9	5.3	

FLORIDA POWER AND LIGHT COMPANY

ACCOUNT 370 METERS

ANNUAL STATISTICS CLASSIFIED BY ACCOUNTING TRANSACTION

TR CD	TRAN YEAR	INST YEAR	TRANSACTION AMOUNT	CUMULATIVE PCT OR PCT OF BEG BAL	AVG AGE	UNAGED AMOUNT
0	1953		139,234.00CR	1.3CR	12.0	
9	1953		1,451,306.87	13.7		
8	1953		11,935,151.54	112.4	5.5	
0	1954		123,551.61CR	1.0CR	12.9	
9	1954		1,520,889.18	12.7		
8	1954		13,332,489.11	111.7	5.7	
0	1955		103,070.00CR	0.8CR	13.9	
9	1955		1,881,056.77	14.1		
8	1955		15,110,475.88	113.3	5.9	
0	1956		122,810.00CR	0.8CR	14.8	
9	1956		2,063,417.74	13.7		
8	1956		17,051,083.62	112.8	6.1	
0	1957		166,378.00CR	1.0CR	15.6	
9	1957		2,558,309.95	15.0		
8	1957		19,443,015.57	114.0	6.1	
0	1958		300,145.00CR	1.5CR	16.3	
9	1958		2,747,697.34	14.1		
8	1958		21,890,567.91	112.6	6.2	
0	1959		369,576.00CR	1.7CR	16.8	
9	1959		2,525,876.87	11.5		
8	1959		24,046,868.78	109.9	6.3	
0	1960		309,432.00CR	1.3CR	17.3	
9	1960		2,356,390.86	9.8		
8	1960		26,093,827.64	108.5	6.6	
0	1961		247,057.00CR	0.9CR	17.6	
9	1961		2,048,756.57	7.9		
8	1961		27,895,527.21	106.9	7.0	
0	1962		243,640.00CR	0.9CR	17.7	
9	1962		2,442,879.70	8.8		
8	1962		30,094,766.91	107.9	7.3	
0	1963		191,083.00CR	0.6CR	17.9	
9	1963		2,297,136.47	7.6		
8	1963		32,200,820.38	107.0	7.7	
0	1964		240,678.00CR	0.7CR	18.0	
9	1964		2,250,768.68	7.0		
8	1964		34,210,911.06	106.2	8.1	

FLORIDA POWER AND LIGHT COMPANY

ACCOUNT 370 METERS

ANNUAL STATISTICS CLASSIFIED BY ACCOUNTING TRANSACTION

TR CD	TRAN YEAR	INST YEAR	TRANSACTION AMOUNT	CUMULATIVE PCT OR PCT OF BEG BAL	AVG AGE	UNAGED AMOUNT
0	1965		293,204.00CR	0.9CR	18.1	
9	1965		2,163,782.91	6.3		
8	1965		36,081,489.97	105.5	8.5	
0	1966		372,981.00CR	1.0CR	18.3	
9	1966		2,299,238.10	6.4		
8	1966		38,007,747.07	105.3	8.8	
0	1967		415,374.48CR	1.1CR	18.5	
9	1967		2,525,682.36	6.6		
8	1967		40,118,054.95	105.6	9.1	
0	1968		441,215.00CR	1.1CR	21.0	
9	1968		3,209,167.00	8.0		
8	1968		42,886,006.95	106.9	9.3	
0	1969		197,446.00CR	0.5CR	20.3	
9	1969		4,129,398.60	9.6		
8	1969		46,817,959.55	109.2	9.4	
0	1970		999,556.39CR	2.1CR	19.7	
9	1970		4,676,737.88	10.0		
8	1970		50,495,141.04	107.9	9.3	
0	1971		730,212.65CR	1.4CR	20.2	
9	1971		5,144,077.12	10.2		
8	1971		54,909,005.51	108.7	9.2	
0	1972		653,793.77CR	1.2CR	20.6	
3	1972		1,498.38	0.0		
9	1972		7,140,421.49	13.0		
8	1972		61,397,131.61	111.8	9.0	
0	1973		593,492.33CR	1.0CR	21.4	
3	1973		2,385.18	0.0		
9	1973		7,261,194.06	11.8		
8	1973		68,067,218.52	110.9	8.9	
0	1974		1,920,349.26CR	2.8CR	22.0	
3	1974		60.35	0.0		
9	1974		10,058,455.39	14.8		
8	1974		76,205,385.00	112.0	8.3	
0	1975		1,655,452.71CR	2.2CR	21.1	
9	1975		6,782,119.80	8.9		
8	1975		81,332,052.09	106.7	8.3	

FLORIDA POWER AND LIGHT COMPANY

ACCOUNT 370 METERS

ANNUAL STATISTICS CLASSIFIED BY ACCOUNTING TRANSACTION

TR CD	TRAN YEAR	INST YEAR	TRANSACTION AMOUNT	CUMULATIVE PCT OF OR PCT BEG BAL	AVG AGE	UNAGED AMOUNT
0	1976		925,431.78CR	1.1CR	22.6	
3	1976		1,073.93	0.0		
9	1976		5,483,445.60	6.7		
8	1976		85,891,139.84	105.6	8.6	
0	1977		1,095,539.47CR	1.3CR	23.0	
3	1977		6,139.47	0.0		
9	1977		10,156,729.21	11.8		
8	1977		94,958,469.05	110.6	8.5	
0	1978		841,161.52CR	0.9CR	22.7	
3	1978		1,250.88	0.0		
9	1978		10,143,313.34	10.7		
8	1978		104,261,871.75	109.8	8.5	
0	1979		807,179.93CR	0.8CR	23.7	
3	1979		3,789.58CR	0.0CR		
9	1979		10,291,940.67	9.9		
8	1979		113,742,842.91	109.1	8.6	
0	1980		991,956.61CR	0.9CR	24.1	
9	1980		14,440,121.29	12.7		
8	1980		127,191,007.59	111.8	8.4	
0	1981		485,537.33CR	0.4CR	23.3	
3	1981		1,745.78CR	0.0CR		
9	1981		11,738,671.90	9.2		
8	1981		138,442,396.38	108.8	8.6	
0	1982		809,688.95CR	0.6CR	22.4	
9	1982		8,000,495.86	5.8		
8	1982		145,633,203.29	105.2	9.1	
0	1983		802,726.90CR	0.6CR	25.6	
3	1983		574.74CR	0.0CR		
9	1983		12,761,619.42	8.8		
8	1983		157,591,521.07	108.2	9.2	
0	1984		763,751.61CR	0.5CR	24.4	
3	1984		420,381.30	0.3		
9	1984		16,248,788.51	10.3		
8	1984		173,496,939.27	110.1	9.2	
0	1985		632,572.02CR	0.4CR	24.0	
3	1985		9.95CR	0.0CR		
9	1985		16,623,976.52	9.6		
8	1985		189,488,333.82	109.2	9.3	

FLORIDA POWER AND LIGHT COMPANY

ACCOUNT 370 METERS

ANNUAL STATISTICS CLASSIFIED BY ACCOUNTING TRANSACTION

TR CD	TRAN YEAR	INST YEAR	TRANSACTION AMOUNT	CUMULATIVE PCT OR PCT OF BEG BAL	AVG AGE	UNAGED AMOUNT
0	1986		690,531.18CR	0.4CR	25.8	
1	1986		818.36CR	0.0CR	25.1	
9	1986		20,697,905.05	10.9		
8	1986		209,494,889.33	110.6	9.3	
0	1987		590,438.65CR	0.3CR	23.5	
1	1987		1,199.43CR	0.0CR	24.7	
2	1987		27,445.46CR	0.0CR	24.3	
3	1987		645.36	0.0		
9	1987		17,599,079.40	8.4		
8	1987		226,475,530.55	108.1	9.5	
0	1988		1,622,892.66CR	0.7CR	23.9	
1	1988		1,125.00CR	0.0CR	27.3	
9	1988		17,974,887.03	7.9		
8	1988		242,826,399.92	107.2	9.7	
0	1989		1,016,527.55CR	0.4CR	23.9	
1	1989		245.88CR	0.0CR	22.6	
9	1989		13,007,660.32	5.4		
8	1989		254,817,286.81	104.9	10.1	
0	1990		817,399.90CR	0.3CR	21.4	
1	1990		1,372.23CR	0.0CR	23.9	
9	1990		12,574,494.87	4.9		
8	1990		266,573,009.55	104.6	10.6	
0	1991		211,785.93CR	0.1CR	22.8	
1	1991		866.34CR	0.0CR	25.8	
9	1991		7,567,275.02	2.8		
8	1991		273,927,632.30	102.8	11.2	
0	1992		1,838,905.08CR	0.7CR	25.5	
1	1992		278.94CR	0.0CR	20.7	
9	1992		13,486,297.42	4.9		
8	1992		285,574,745.70	104.3	11.6	
0	1993		1,237,941.91CR	0.4CR	22.7	
1	1993		725.53CR	0.0CR	22.9	
3	1993		59,777.24	0.0		
7	1993		2,932.20CR	0.0CR	35.7	
9	1993		10,006,677.54	3.5		
8	1993		294,399,600.84	103.1	12.1	
0	1994		5,269,666.21CR	1.8CR	20.2	
1	1994		305.68CR	0.0CR	31.1	
9	1994		12,842,333.23	4.4		
8	1994		301,971,962.18	102.6	12.5	

FLORIDA POWER AND LIGHT COMPANY

ACCOUNT 370 METERS

ANNUAL STATISTICS CLASSIFIED BY ACCOUNTING TRANSACTION

TR CD	TRAN YEAR	INST YEAR	TRANSACTION AMOUNT	CUMULATIVE PCT OR PCT OF BEG BAL	AVG AGE	UNAGED AMOUNT
0	1995		3,740,782.10CR	1.2CR	21.8	
1	1995		1,761.68CR	0.0CR	23.0	
3	1995		69,438.25CR	0.0CR		
9	1995		9,721,655.00	3.2		
8	1995		307,881,635.15	102.0	13.0	
0	1996		5,526,866.54CR	1.8CR	24.5	
1	1996		526.86CR	0.0CR	29.5	
3	1996		9,939.31CR	0.0CR		
9	1996		8,169,960.10	2.7		
8	1996		310,514,262.54	100.9	13.4	
0	1997		4,810,268.81CR	1.5CR	18.5	
1	1997		787.78CR	0.0CR	30.4	
3	1997		2,371.45	0.0		
9	1997		8,872,265.48	2.9		
8	1997		314,577,842.88	101.3	13.9	
0	1998		3,471,472.86CR	1.1CR	26.6	
1	1998		1,951.12CR	0.0CR	27.6	
3	1998		63,866.12	0.0		
9	1998		11,455,182.53	3.6		
8	1998		322,623,467.55	102.6	14.3	
0	1999		2,858,079.44CR	0.9CR	27.6	
1	1999		4,744.77CR	0.0CR	30.0	
2	1999		8,281.75CR	0.0CR	23.0	
9	1999		11,441,095.02	3.5		
8	1999		331,193,456.61	102.7	14.7	
0	2000		5,139,979.85CR	1.6CR	37.6	
1	2000		15,182.01CR	0.0CR	23.6	
2	2000		19,233.56CR	0.0CR	3.3	
9	2000		14,212,364.60	4.3		
8	2000		340,231,425.79	102.7	14.7	
0	2001		2,952,564.55CR	0.9CR	26.5	
1	2001		5,492.86CR	0.0CR	25.2	
2	2001		1,171.10CR	0.0CR	28.0	
9	2001		14,774,274.60	4.3		
8	2001		352,046,471.88	103.5	15.0	
0	2002		3,146,925.10CR	0.9CR	26.3	
1	2002		11,155.18CR	0.0CR	15.1	
2	2002		643.63CR	0.0CR	23.2	
9	2002		19,316,378.20	5.5		
8	2002		368,204,126.17	104.6	15.1	

FLORIDA POWER AND LIGHT COMPANY

ACCOUNT 370 METERS

ANNUAL STATISTICS CLASSIFIED BY ACCOUNTING TRANSACTION

TR CD	TRAN YEAR	INST YEAR	TRANSACTION AMOUNT	CUMULATIVE PCT OR PCT OF BEG BAL	AVG AGE	UNAGED AMOUNT
0	2003		4,217,241.49CR	1.1CR	26.0	
1	2003		34.37CR	0.0CR	31.0	
3	2003		9,630.11	0.0		
9	2003		21,414,551.46	5.8		
8	2003		385,411,031.88	104.7	15.1	
0	2004		1,905,013.13CR	0.5CR	25.2	
9	2004		22,825,032.78	5.9		
8	2004		406,331,051.53	105.4	15.2	
0	2005		3,140,744.79CR	0.8CR	26.8	
1	2005		3,205.58CR	0.0CR	16.2	
7	2005		185,538.30CR	0.0CR	29.0	
9	2005		22,260,283.48	5.5		
8	2005		425,261,846.34	104.7	15.3	
0	2006		2,531,336.89CR	0.6CR	25.2	
1	2006		2,973.64CR	0.0CR	18.2	
3	2006		415,732.79CR	0.1CR		
7	2006		73,823.28CR	0.0CR	23.5	
9	2006		18,235,964.07	4.3		
8	2006		440,473,943.81	103.6	15.6	
0	2007		2,491,950.71CR	0.6CR	25.5	
1	2007		3,087.51CR	0.0CR	17.3	
3	2007		17,047.34	0.0		
9	2007		18,750,016.48	4.3		
8	2007		456,745,969.41	103.7	15.9	
0	2008		2,423,119.12CR	0.5CR	26.9	
3	2008		4,309.01	0.0		
9	2008		13,713,958.18	3.0		
8	2008		468,041,117.48	102.5	16.3	
0	2009		7,043,900.33CR	1.5CR	29.8	
9	2009		18,113,401.27	3.9		
8	2009		479,110,618.42	102.4	16.5	
0	2010		5,528,723.18CR	1.2CR	29.1	
1	2010		8,597.33CR	0.0CR	15.5	
3	2010		246,413,522.36CR	51.4CR		
9	2010		690,241.12	0.1		
8	2010		227,850,016.67	47.6	13.9	
0	2011		758,075.97CR	0.3CR	15.5	
9	2011		11,063,167.54	4.9		
8	2011		238,155,108.24	104.5	14.2	

FLORIDA POWER AND LIGHT COMPANY

ACCOUNT 370 METERS

ANNUAL STATISTICS CLASSIFIED BY ACCOUNTING TRANSACTION

TR CD	TRAN YEAR	INST YEAR	TRANSACTION AMOUNT	CUMULATIVE PCT OR PCT OF BEG BAL	AVG AGE	UNAGED AMOUNT
0	2012		1,580,037.12CR	0.7CR	14.4	
9	2012		345,783.51	0.1		
8	2012		236,920,854.63	99.5	15.2	
0	2013		2,956,984.44CR	1.2CR	14.9	
1	2013		2,917.42CR	0.0CR	25.0	
9	2013		1,469,088.14	0.6		
8	2013		235,430,040.91	99.4	16.1	
0	2014		19,674,093.56CR	8.4CR	13.3	
3	2014		129,247.63CR	0.1CR		
9	2014		4,349,664.75	1.8		
8	2014	1969	591,305.12	100.0		
8	2014	1970	1,048,389.90	99.7		
8	2014	1971	577,871.42	99.3		
8	2014	1972	1,827,848.67	99.0		
8	2014	1973	2,022,684.02	98.2		
8	2014	1974	2,932,308.77	97.2		
8	2014	1975	1,788,922.74	95.9		
8	2014	1976	1,870,622.64	95.1		
8	2014	1977	3,061,335.49	94.2		
8	2014	1978	4,050,028.77	92.9		
8	2014	1979	3,852,492.79	91.0		
8	2014	1980	4,544,371.99	89.3		
8	2014	1981	3,788,226.50	87.2		
8	2014	1982	3,314,311.43	85.5		
8	2014	1983	5,014,965.70	84.0		
8	2014	1984	5,889,446.03	81.7		
8	2014	1985	5,582,490.32	79.0		
8	2014	1986	7,054,549.17	76.5		
8	2014	1987	6,270,875.64	73.3		
8	2014	1988	5,014,395.93	70.4		
8	2014	1989	1,785,706.22	68.1		
8	2014	1990	1,750,067.73	67.3		
8	2014	1991	672,932.59	66.5		
8	2014	1992	2,082,719.22	66.2		
8	2014	1993	716,194.04	65.3		
8	2014	1994	1,412,867.33	64.9		
8	2014	1995	1,810,918.90	64.3		
8	2014	1996	1,346,290.56	63.5		
8	2014	1997	1,520,910.86	62.9		
8	2014	1998	1,906,875.64	62.2		
8	2014	1999	1,475,951.07	61.3		
8	2014	2000	1,931,596.45	60.6		
8	2014	2001	1,767,488.27	59.8		
8	2014	2002	5,924,034.93	59.0		
8	2014	2003	14,107,292.73	56.3		
8	2014	2004	16,558,019.94	49.9		
8	2014	2005	17,777,533.15	42.3		
8	2014	2006	15,937,053.27	34.2		

FLORIDA POWER AND LIGHT COMPANY

ACCOUNT 370 METERS

ANNUAL STATISTICS CLASSIFIED BY ACCOUNTING TRANSACTION

TR CD	TRAN YEAR	INST YEAR	TRANSACTION AMOUNT	CUMULATIVE PCT OR PCT OF BEG BAL	AVG AGE	UNAGED AMOUNT
8	2014	2007	17,281,792.13	27.0		
8	2014	2008	11,756,696.65	19.1		
8	2014	2009	14,333,705.04	13.8		
8	2014	2010	613,811.70	7.3		
8	2014	2011	9,519,273.23	7.0		
8	2014	2012	345,783.50	2.7		
8	2014	2013	1,371,141.60	2.5		
8	2014	2014	4,172,264.68	1.9		
8	2014		219,976,364.47	93.4	17.0	

FLORIDA POWER AND LIGHT COMPANY

ACCOUNT 370 METERS

TOTAL AGED DATA WITHIN EXPERIENCE BAND
(CODE 9s ARE DEVELOPED)

ACCT	GR	CO	TR CD	EXPERIENCE YEARS	CONTROL TOTAL
37000	00	00	9	1940	
37000	00	00	0	1941-2014	118,801,308.55-
37000	00	00	1	1941-2014	69,355.50-
37000	00	00	2	1941-2014	56,775.50-
37000	00	00	3	1941-2014	246,453,564.27-
37000	00	00	4	1941-2014	
37000	00	00	5	1941-2014	
37000	00	00	7	1941-2014	262,293.78-
37000	00	00	9	1941-2014	585,619,662.07
37000	00	00	8	2014	219,976,364.47

INPUT CONTROL TOTALS THROUGH 2014
FOR COMPARISON WITH LIFE TABLE COMPUTER PASS

TRAN CODE	----- T O T A L I N P U T D A T A -----	
	AGED	UNAGED
0	118,801,308.55-	
1	69,355.50-	
2	56,775.50-	
3	246,453,564.27-	
7	262,293.78-	
9	585,619,662.07	
TOTAL DATA	219,976,364.47	
8		219,976,364.47

FLORIDA POWER AND LIGHT COMPANY

ACCOUNT 370 METERS

MULTIPLE ORIGINAL GROUP LIFE TABLE

YEAR INSTALLED	AGE AT END OF 2014	PERCENT SURVIVING
2014	0.5	95.92
2013	1.5	93.33
2012	2.5	100.00
2011	3.5	86.19
2010	4.5	100.00
2009	5.5	79.33
2008	6.5	85.73
2007	7.5	92.17
2006	8.5	96.89
2005	9.5	91.83
2004	10.5	88.49
2003	11.5	89.86
2002	12.5	81.08
2001	13.5	72.46
2000	14.5	90.98
1999	15.5	79.00
1998	16.5	85.66
1997	17.5	85.85
1996	18.5	86.70
1995	19.5	72.15
1994	20.5	77.32
1993	21.5	92.93
1992	22.5	76.06
1991	23.5	63.89
1990	24.5	75.35
1989	25.5	82.73
1988	26.5	84.02
1987	27.5	88.93
1986	28.5	73.90
1985	29.5	63.67
1984	30.5	75.25
1983	31.5	75.75
1982	32.5	84.33
1981	33.5	82.18
1980	34.5	81.00
1979	35.5	82.13
1978	36.5	79.40
1977	37.5	73.18
1976	38.5	71.60
1975	39.5	69.51
1974	40.5	66.78
1973	41.5	66.87
1972	42.5	62.67
1971	43.5	54.11
1970	44.5	52.67
1969	45.5	35.78
1968	46.5	
1967	47.5	
1966	48.5	
1965	49.5	
1964	50.5	

FLORIDA POWER AND LIGHT COMPANY

ACCOUNT 370 METERS

MULTIPLE ORIGINAL GROUP LIFE TABLE

YEAR INSTALLED	AGE AT END OF 2014	PERCENT SURVIVING
1963	51.5	
1962	52.5	
1961	53.5	
1960	54.5	
1959	55.5	
1958	56.5	
1957	57.5	
1956	58.5	
1955	59.5	
1954	60.5	
1953	61.5	
1952	62.5	
1951	63.5	
1950	64.5	
1949	65.5	
1948	66.5	
1947	67.5	
1946	68.5	
1945	69.5	
1944	70.5	
1943	71.5	
1942	72.5	
1941	73.5	

FLORIDA POWER AND LIGHT COMPANY

ACCOUNT 370 METERS

MULTIPLE ORIGINAL GROUP LIFE TABLE

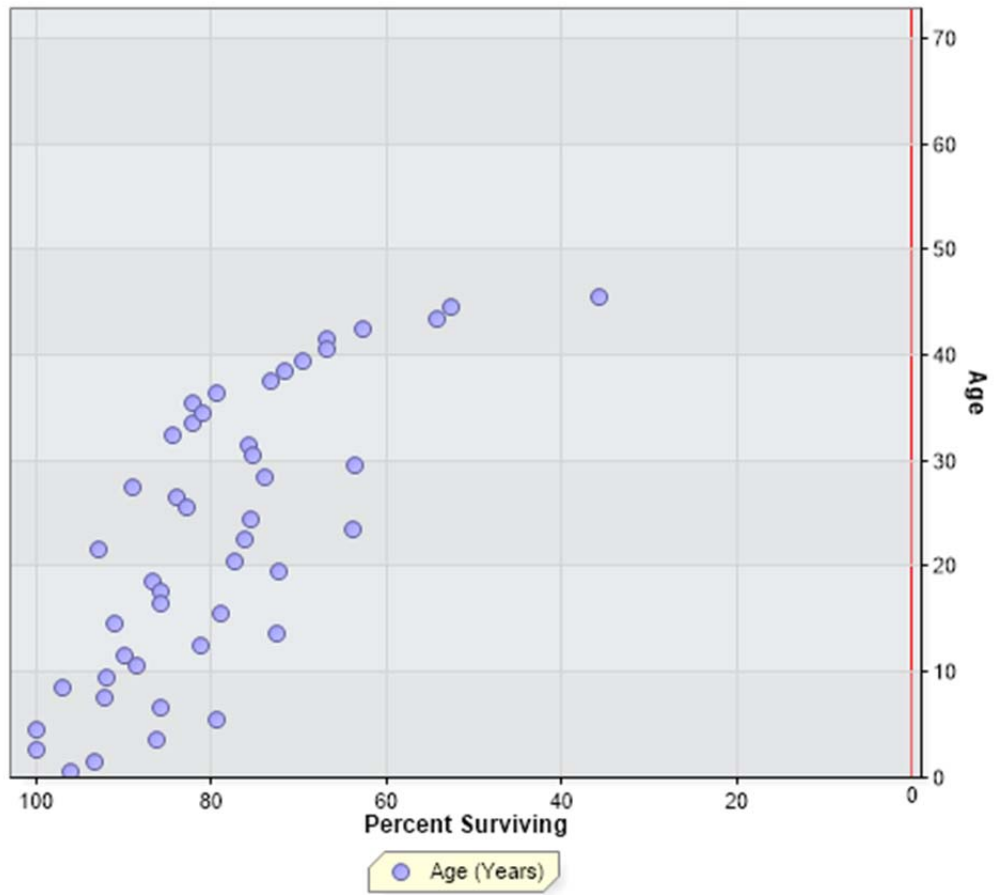

FLORIDA POWER AND LIGHT COMPANY
ACCOUNT 370.1 METERS - AMI

ANNUAL STATISTICS, DOLLARS

ADDITIONS AND BALANCES



REGULAR RETIREMENTS

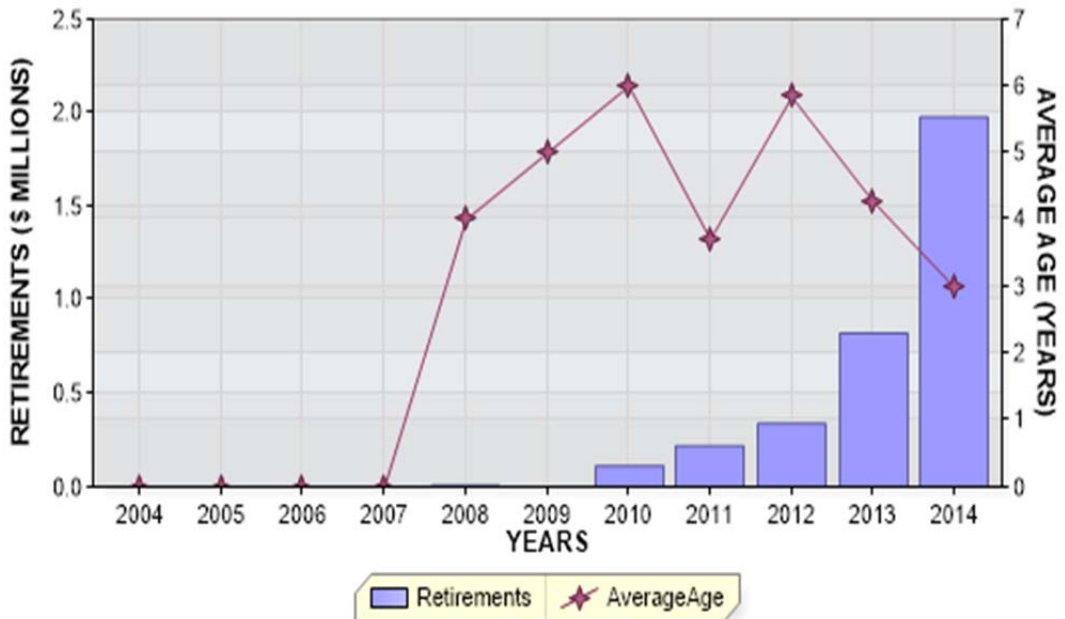

FLORIDA POWER AND LIGHT COMPANY
ACCOUNT 370.1 METERS - AMI

ANNUAL STATISTICS, PERCENT OF BEGINNING BALANCES

ADDITIONS AND GROWTH

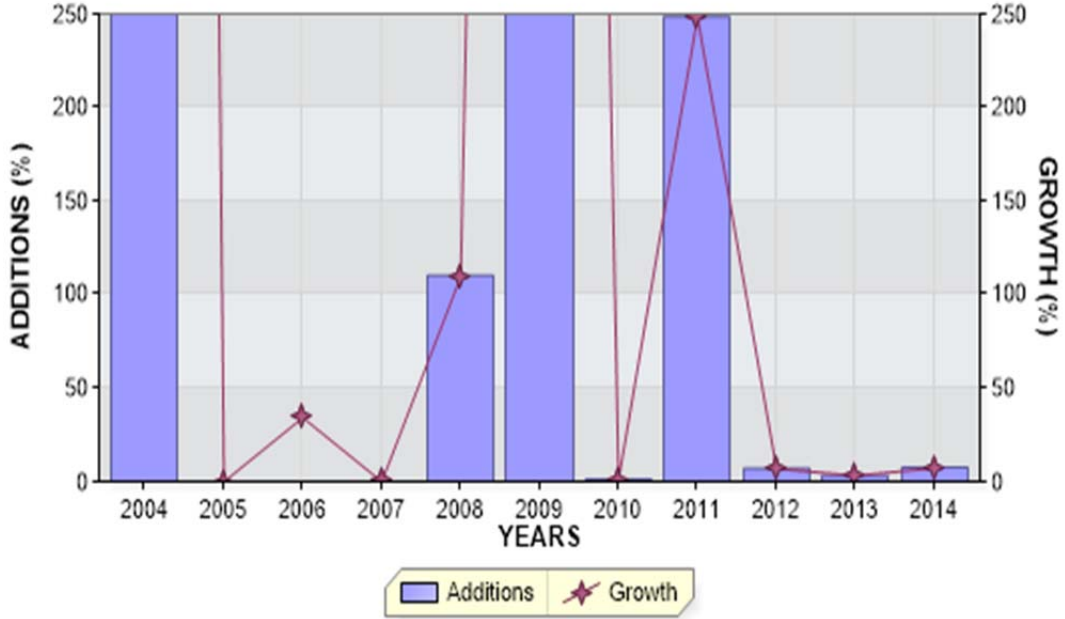

REGULAR RETIREMENTS



FLORIDA POWER AND LIGHT COMPANY

ACCOUNT 370.1 METERS - AMI

ANNUAL STATISTICS CLASSIFIED BY ACCOUNTING TRANSACTION

TR CD	TRAN YEAR	INST YEAR	TRANSACTION AMOUNT	CUMULATIVE PCT OR PCT OF BEG BAL	AVG AGE	UNAGED AMOUNT
9	2003	2003	58,675.09	100.0		
8	2003		58,675.09		0.5	
9	2004		2,364,789.99	4030.3		
8	2004		2,423,465.08	4130.3	0.5	
8	2005		2,423,465.08	100.0	1.5	
3	2006		831,465.59	34.3		
8	2006		3,254,930.67	134.3	2.5	
9	2007		564.46	0.0		
8	2007		3,255,495.13	100.0	3.5	
0	2008		19,021.73CR	0.6CR	4.0	
9	2008		3,587,829.02	110.2		
8	2008		6,824,302.42	209.6	2.4	
0	2009		14,583.34CR	0.2CR	5.0	
9	2009		143,880,215.89	2108.4		
8	2009		150,689,934.97	2208.1	0.6	
0	2010		113,019.50CR	0.1CR	6.0	
9	2010		1,603,357.96	1.1		
8	2010		152,180,273.43	101.0	1.6	
0	2011		219,643.66CR	0.1CR	3.7	
3	2011		1,624.02CR	0.0CR		
9	2011		378,319,560.72	248.6		
8	2011		530,278,566.47	348.5	1.1	
0	2012		338,092.00CR	0.1CR	5.8	
9	2012		37,657,556.78	7.1		
8	2012		567,598,031.25	107.0	2.0	
0	2013		820,785.05CR	0.1CR	4.3	
9	2013		19,210,829.17	3.4		
8	2013		585,988,075.37	103.2	2.9	
0	2014		1,976,382.49CR	0.3CR	3.0	
9	2014		44,824,202.27	7.6		
8	2014	2003	57,501.59	100.0		
8	2014	2004	2,466,574.95	100.0		
8	2014	2007	564.46	99.6		
8	2014	2008	3,557,770.79	99.6		
8	2014	2009	143,140,701.28	99.0		
8	2014	2010	1,603,357.96	76.3		
8	2014	2011	377,305,403.33	76.0		
8	2014	2012	36,913,396.10	16.0		
8	2014	2013	19,149,372.95	10.1		

FLORIDA POWER AND LIGHT COMPANY

ACCOUNT 370.1 METERS - AMI

ANNUAL STATISTICS CLASSIFIED BY ACCOUNTING TRANSACTION

TR CD	TRAN YEAR	INST YEAR	TRANSACTION AMOUNT	CUMULATIVE PCT OR PCT OF BEG BAL	AVG AGE	UNAGED AMOUNT
8	2014	2014	44,641,251.74	7.1		
8	2014		628,835,895.15	107.3	3.7	

FLORIDA POWER AND LIGHT COMPANY

ACCOUNT 370.1 METERS - AMI

TOTAL AGED DATA WITHIN EXPERIENCE BAND
(CODE 9s ARE DEVELOPED)

ACCT	GR	CO	TR CD	EXPERIENCE YEARS	CONTROL TOTAL
37010	00	00	9	2003	58,675.09
37010	00	00	0	2004-2014	3,501,527.77-
37010	00	00	1	2004-2014	
37010	00	00	2	2004-2014	
37010	00	00	3	2004-2014	829,841.57
37010	00	00	4	2004-2014	
37010	00	00	5	2004-2014	
37010	00	00	7	2004-2014	
37010	00	00	9	2004-2014	631,448,906.26
37010	00	00	8	2014	628,835,895.15

INPUT CONTROL TOTALS THROUGH 2014
FOR COMPARISON WITH LIFE TABLE COMPUTER PASS

TRAN CODE	----- T O T A L I N P U T D A T A -----		
	AGED	UNAGED	TOTAL
0	3,501,527.77-		3,501,527.77-
3	829,841.57		829,841.57
9	631,507,581.35		631,507,581.35
TOTAL DATA	628,835,895.15		628,835,895.15
8	628,835,895.15		628,835,895.15

FLORIDA POWER AND LIGHT COMPANY

ACCOUNT 370.1 METERS - AMI

MULTIPLE ORIGINAL GROUP LIFE TABLE

YEAR INSTALLED	AGE AT END OF 2014	PERCENT SURVIVING
2014	0.5	99.59
2013	1.5	99.68
2012	2.5	98.02
2011	3.5	99.73
2010	4.5	100.00
2009	5.5	99.49
2008	6.5	99.16
2007	7.5	100.00
2006	8.5	
2005	9.5	
2004	10.5	77.21

FLORIDA POWER AND LIGHT COMPANY

ACCOUNT 370.1 METERS - AMI

MULTIPLE ORIGINAL GROUP LIFE TABLE

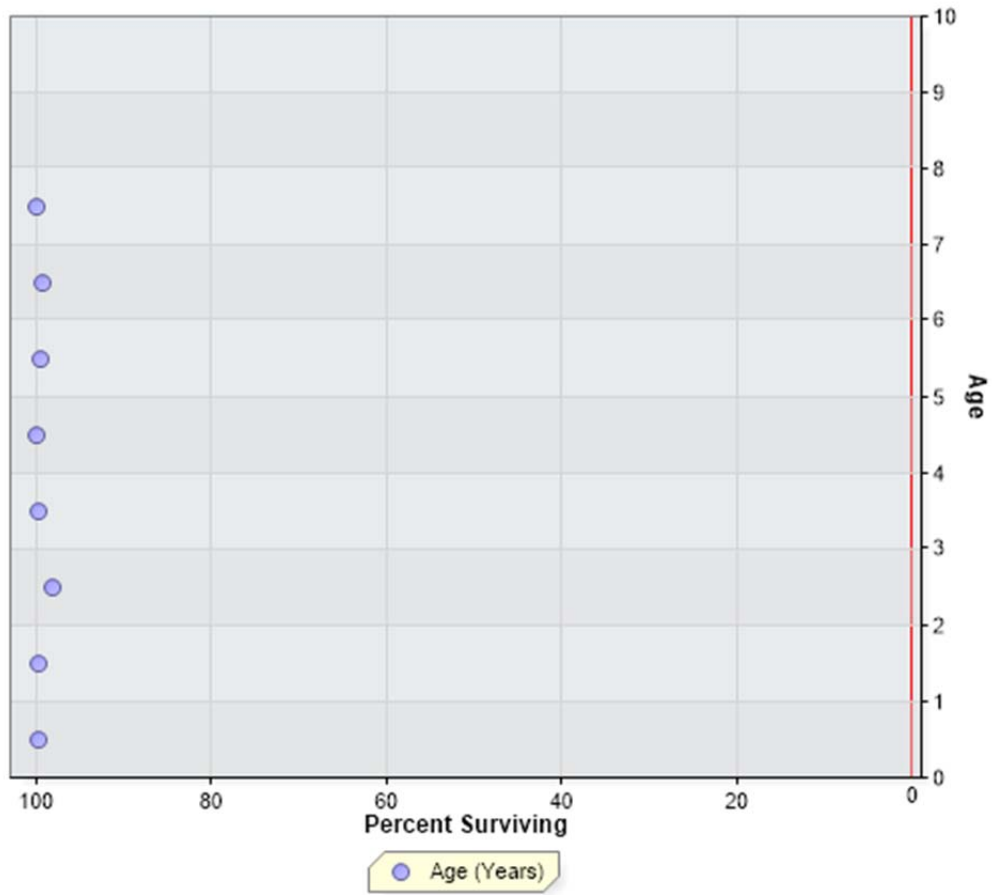

FLORIDA POWER AND LIGHT COMPANY
ACCOUNT 371 INSTALLATIONS ON CUSTOMERS' PREMISES

ANNUAL STATISTICS, DOLLARS

ADDITIONS AND BALANCES

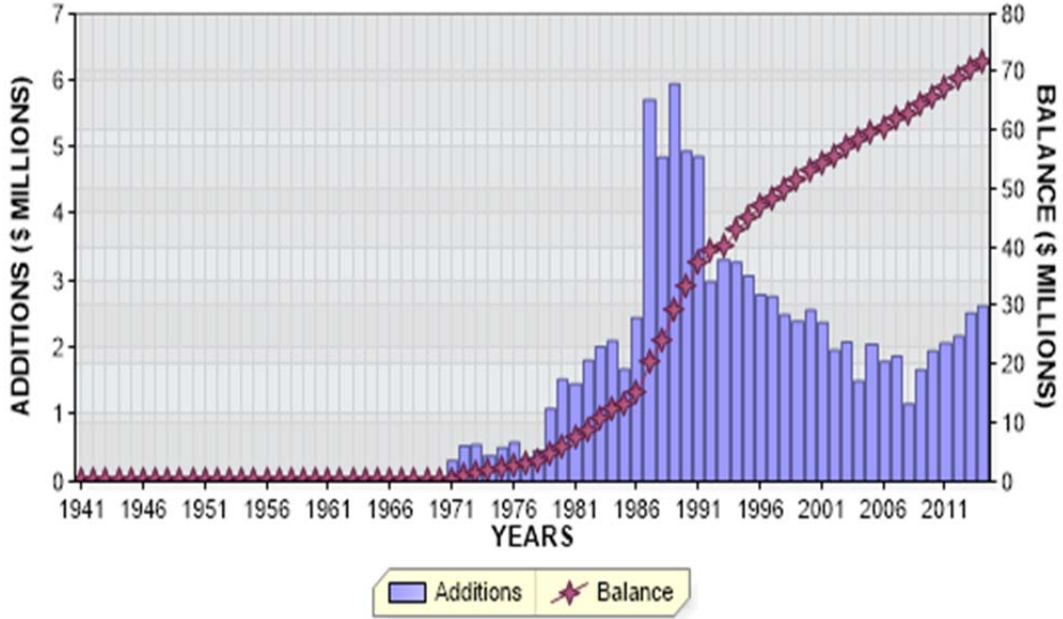

REGULAR RETIREMENTS

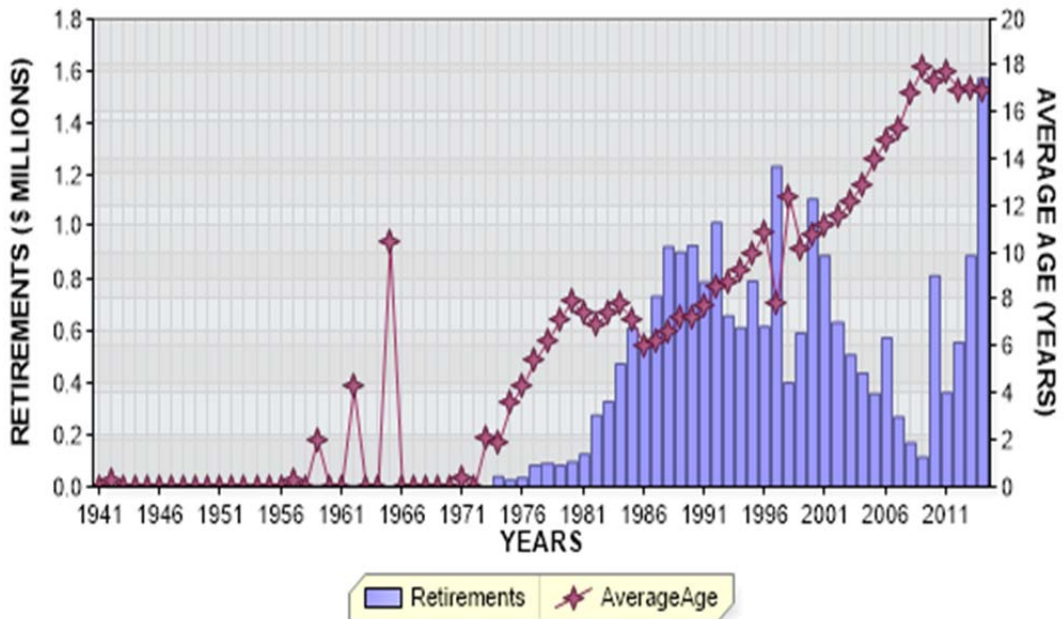

FLORIDA POWER AND LIGHT COMPANY
 ACCOUNT 371 INSTALLATIONS ON CUSTOMERS' PREMISES
 ANNUAL STATISTICS, PERCENT OF BEGINNING BALANCES

ADDITIONS AND GROWTH

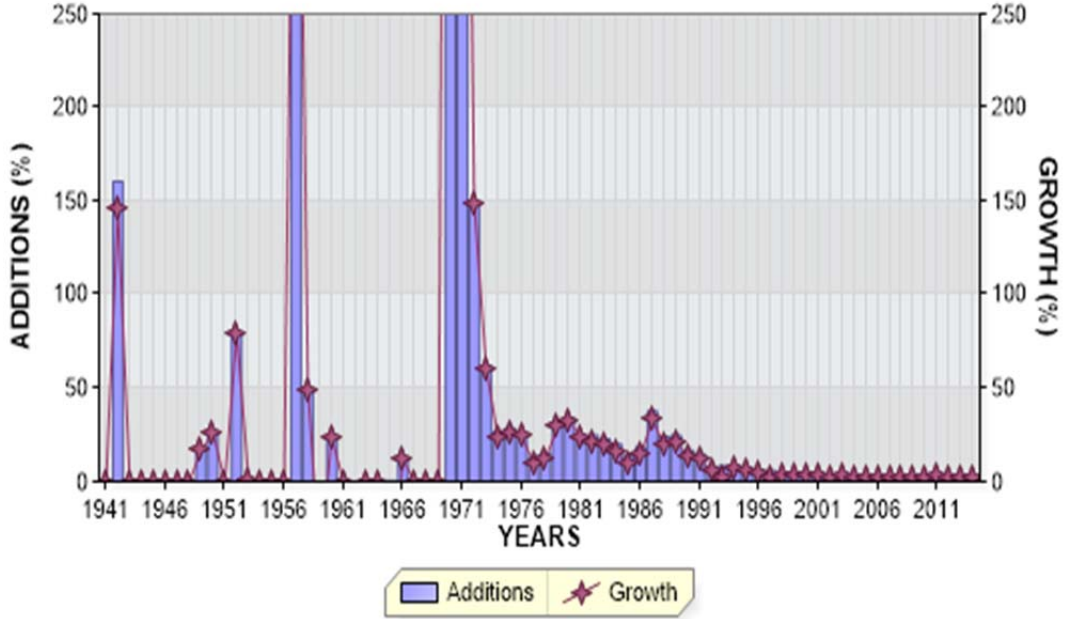

REGULAR RETIREMENTS

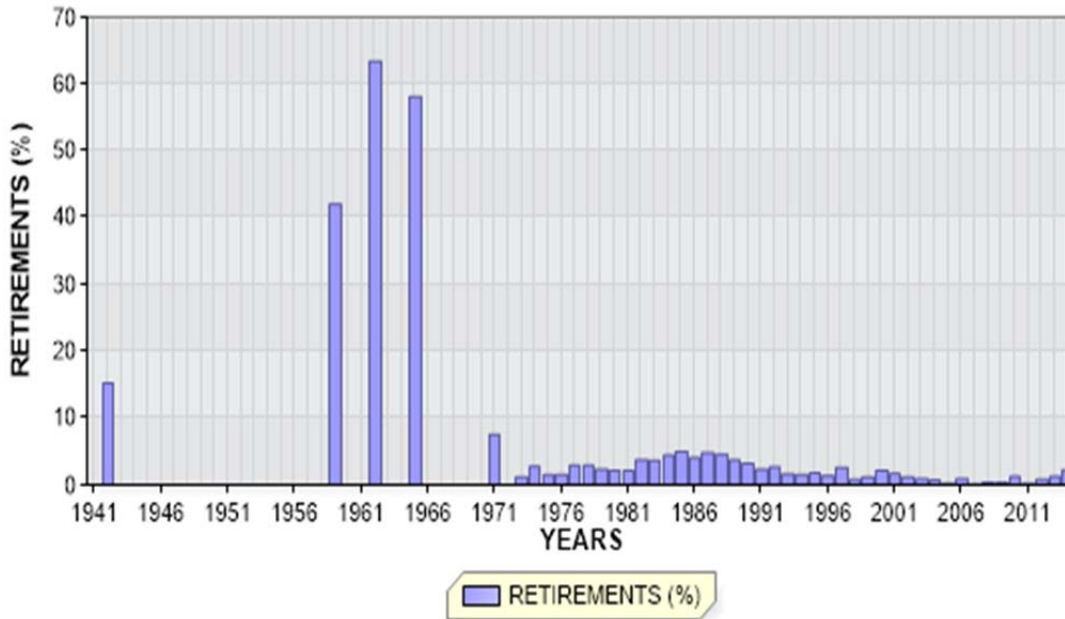

FLORIDA POWER AND LIGHT COMPANY

ACCOUNT 371 INSTALLATIONS ON CUSTOMERS' PREMISES

ANNUAL STATISTICS CLASSIFIED BY ACCOUNTING TRANSACTION

TR CD	TRAN YEAR	INST YEAR	TRANSACTION AMOUNT	CUMULATIVE PCT OR PCT OF BEG BAL	AVG AGE	UNAGED AMOUNT
9	1941		462.60	0.0		
8	1941		462.60		0.5	
0	1942		70.69CR	15.3CR	0.3	
9	1942		742.70	160.5		
8	1942		1,134.61	245.3	0.9	
8	1943		1,134.61	100.0	1.9	
8	1944		1,134.61	100.0	2.9	
8	1945		1,134.61	100.0	3.9	
8	1946		1,134.61	100.0	4.9	
8	1947		1,134.61	100.0	5.9	
8	1948		1,134.61	100.0	6.9	
9	1949		189.87	16.7		
8	1949		1,324.48	116.7	6.8	
9	1950		347.62	26.2		
8	1950		1,672.10	126.2	6.3	
8	1951		1,672.10	100.0	7.3	
9	1952		1,325.25	79.3		
8	1952		2,997.35	179.3	4.9	
9	1953		2.78	0.1		
8	1953		3,000.13	100.1	5.9	
8	1954		3,000.13	100.0	6.9	
8	1955		3,000.13	100.0	7.9	
8	1956		3,000.13	100.0	8.9	
0	1957		13.00CR	0.4CR	0.3	
9	1957		15,899.63	530.0		
8	1957		18,886.76	629.5	2.0	
9	1958		9,180.42	48.6		
8	1958		28,067.18	148.6	2.2	
0	1959		11,790.00CR	42.0CR	2.0	
9	1959		18.85	0.1		
8	1959		16,296.03	58.1	3.7	

FLORIDA POWER AND LIGHT COMPANY

ACCOUNT 371 INSTALLATIONS ON CUSTOMERS' PREMISES

ANNUAL STATISTICS CLASSIFIED BY ACCOUNTING TRANSACTION

TR CD	TRAN YEAR	INST YEAR	TRANSACTION AMOUNT	CUMULATIVE PCT OR PCT OF BEG BAL	AVG AGE	UNAGED AMOUNT
9	1960		3,795.01	23.3		
8	1960		20,091.04	123.3	3.9	
8	1961		20,091.04	100.0	4.9	
0	1962		12,749.24CR	63.5CR	4.3	
8	1962		7,341.80	36.5	7.8	
8	1963		7,341.80	100.0	8.8	
8	1964		7,341.80	100.0	9.8	
0	1965		4,268.49CR	58.1CR	10.4	
9	1965		129.73	1.8		
8	1965		3,203.04	43.6	10.2	
9	1966		375.59	11.7		
8	1966		3,578.63	111.7	10.0	
8	1967		3,578.63	100.0	11.0	
8	1968		3,578.63	100.0	12.0	
8	1969		3,578.63	100.0	13.0	
9	1970		43,975.99	1228.8		
8	1970		47,554.62	1328.8	1.5	
0	1971		3,600.69CR	7.6CR	0.3	
3	1971		185.87CR	0.4CR		
9	1971		317,730.93	668.1		
8	1971		361,498.99	760.2	0.8	
9	1972		537,298.93	148.6		
8	1972		898,797.92	248.6	1.0	
0	1973		10,360.73CR	1.2CR	2.1	
3	1973		145.11	0.0		
9	1973		554,409.16	61.7		
8	1973		1,442,991.46	160.5	1.4	
0	1974		39,989.40CR	2.8CR	1.9	
3	1974		956.34	0.1		
9	1974		384,781.63	26.7		
8	1974		1,788,740.03	124.0	2.0	

FLORIDA POWER AND LIGHT COMPANY

ACCOUNT 371 INSTALLATIONS ON CUSTOMERS' PREMISES

ANNUAL STATISTICS CLASSIFIED BY ACCOUNTING TRANSACTION

TR CD	TRAN YEAR	INST YEAR	TRANSACTION AMOUNT	CUMULATIVE PCT OR PCT OF BEG BAL	AVG AGE	UNAGED AMOUNT
0	1975		27,138.78CR	1.5CR	3.5	
3	1975		22,476.39CR	1.3CR		
9	1975		512,175.13	28.6		
8	1975		2,251,299.99	125.9	2.4	
0	1976		35,598.92CR	1.6CR	4.3	
3	1976		63.71	0.0		
9	1976		587,526.36	26.1		
8	1976		2,803,291.14	124.5	2.8	
0	1977		82,139.49CR	2.9CR	5.4	
3	1977		16.78CR	0.0CR		
9	1977		354,491.46	12.6		
8	1977		3,075,626.33	109.7	3.4	
0	1978		90,423.96CR	2.9CR	6.2	
3	1978		162.34	0.0		
9	1978		468,138.43	15.2		
8	1978		3,453,503.14	112.3	3.8	
0	1979		82,168.30CR	2.4CR	7.1	
3	1979		1,028.39	0.0		
9	1979		1,093,054.17	31.7		
8	1979		4,465,417.40	129.3	3.7	
0	1980		97,664.29CR	2.2CR	8.0	
3	1980		295.53	0.0		
9	1980		1,530,164.26	34.3		
8	1980		5,898,212.90	132.1	3.5	
0	1981		125,741.67CR	2.1CR	7.4	
3	1981		55,522.67	0.9		
9	1981		1,460,924.16	24.8		
8	1981		7,288,918.06	123.6	3.6	
0	1982		275,500.39CR	3.8CR	6.9	
3	1982		24,551.13	0.3		
9	1982		1,813,500.89	24.9		
8	1982		8,851,469.69	121.4	3.7	
0	1983		327,483.09CR	3.7CR	7.4	
3	1983		7,835.37	0.1		
9	1983		2,023,746.91	22.9		
8	1983		10,555,568.88	119.3	3.8	
0	1984		473,058.85CR	4.5CR	7.8	
3	1984		5,105.67	0.0		
9	1984		2,108,005.75	20.0		
8	1984		12,195,621.45	115.5	3.9	

FLORIDA POWER AND LIGHT COMPANY

ACCOUNT 371 INSTALLATIONS ON CUSTOMERS' PREMISES

ANNUAL STATISTICS CLASSIFIED BY ACCOUNTING TRANSACTION

TR CD	TRAN YEAR	INST YEAR	TRANSACTION AMOUNT	CUMULATIVE PCT OR PCT OF BEG BAL	AVG AGE	UNAGED AMOUNT
0	1985		611,139.32CR	5.0CR	7.2	
3	1985		3,119.79	0.0		
9	1985		1,686,934.22	13.8		
8	1985		13,274,536.14	108.8	4.2	
0	1986		540,499.26CR	4.1CR	6.0	
1	1986		4,297.41CR	0.0CR	6.2	
2	1986		556.41CR	0.0CR	8.3	
3	1986		4,337.76	0.0		
9	1986		2,456,462.21	18.5		
8	1986		15,189,983.03	114.4	4.4	
0	1987		733,921.26CR	4.8CR	6.2	
1	1987		3,948.80CR	0.0CR	7.7	
2	1987		3,327.62CR	0.0CR	6.9	
3	1987		46,273.61	0.3		
9	1987		5,715,304.78	37.6		
8	1987		20,210,363.74	133.1	4.0	
0	1988		924,475.22CR	4.6CR	6.7	
1	1988		2,681.19CR	0.0CR	7.4	
2	1988		1,222.55CR	0.0CR	14.4	
3	1988		160.32	0.0		
9	1988		4,857,290.97	24.0		
8	1988		24,139,436.07	119.4	4.0	
0	1989		903,588.18CR	3.7CR	7.2	
1	1989		3,647.51CR	0.0CR	9.7	
3	1989		12,202.91	0.1		
9	1989		5,955,537.00	24.7		
8	1989		29,199,940.29	121.0	4.0	
0	1990		929,249.80CR	3.2CR	7.2	
1	1990		1,966.68CR	0.0CR	10.8	
3	1990		5,215.15CR	0.0CR		
9	1990		4,945,059.38	16.9		
8	1990		33,208,568.04	113.7	4.3	
0	1991		787,962.06CR	2.4CR	7.7	
1	1991		7,522.64CR	0.0CR	8.7	
3	1991		294.07	0.0		
9	1991		4,863,218.35	14.6		
8	1991		37,276,595.76	112.2	4.6	

FLORIDA POWER AND LIGHT COMPANY

ACCOUNT 371 INSTALLATIONS ON CUSTOMERS' PREMISES

ANNUAL STATISTICS CLASSIFIED BY ACCOUNTING TRANSACTION

TR CD	TRAN YEAR	INST YEAR	TRANSACTION AMOUNT	CUMULATIVE PCT OF OF BEG BAL	PCT BAL	AVG AGE	UNAGED AMOUNT
0	1992		1,016,906.72CR	2.7CR		8.6	
1	1992		6,917.04CR	0.0CR		8.3	
2	1992		190.38CR	0.0CR		9.0	
3	1992		186.47	0.0			
9	1992		2,994,850.83	8.0			
8	1992		39,247,618.92	105.3		5.1	
0	1993		657,868.01CR	1.7CR		8.8	
1	1993		1,184.20CR	0.0CR		11.2	
3	1993		1,719,724.80CR	4.4CR			
7	1993		4,600.38CR	0.0CR		7.1	
9	1993		3,319,974.78	8.5			
8	1993		40,184,216.31	102.4		5.7	
0	1994		613,298.82CR	1.5CR		9.2	
1	1994		4,333.75CR	0.0CR		11.1	
9	1994		3,282,695.02	8.2			
8	1994		42,849,278.76	106.6		6.2	
0	1995		791,292.26CR	1.8CR		10.0	
1	1995		7,646.18CR	0.0CR		11.3	
2	1995		3,817.99CR	0.0CR		11.2	
3	1995		919.84	0.0			
9	1995		3,081,674.33	7.2			
8	1995		45,129,116.50	105.3		6.7	
0	1996		615,940.94CR	1.4CR		10.9	
1	1996		96,888.36CR	0.2CR		10.8	
2	1996		152.13CR	0.0CR		12.2	
9	1996		2,796,756.10	6.2			
8	1996		47,212,891.17	104.6		7.2	
0	1997		1,234,025.08CR	2.6CR		7.8	
1	1997		443,218.63CR	0.9CR		10.7	
2	1997		7,127.02CR	0.0CR		12.6	
9	1997		2,768,539.46	5.9			
8	1997		48,297,059.90	102.3		7.7	
0	1998		400,217.13CR	0.8CR		12.4	
1	1998		404,861.02CR	0.8CR		11.1	
9	1998		2,495,769.45	5.2			
8	1998		49,987,751.20	103.5		8.3	
0	1999		591,176.18CR	1.2CR		10.2	
1	1999		255,488.08CR	0.5CR		10.1	
9	1999		2,396,061.68	4.8			
8	1999		51,537,148.62	103.1		8.8	

FLORIDA POWER AND LIGHT COMPANY

ACCOUNT 371 INSTALLATIONS ON CUSTOMERS' PREMISES

ANNUAL STATISTICS CLASSIFIED BY ACCOUNTING TRANSACTION

TR CD	TRAN YEAR	INST YEAR	TRANSACTION AMOUNT	CUMULATIVE PCT OR PCT OF BEG BAL	AVG AGE	UNAGED AMOUNT
0	2000		1,107,083.66CR	2.1CR	10.7	
1	2000		48,064.24CR	0.1CR	10.1	
9	2000		2,564,248.40	5.0		
8	2000		52,946,249.12	102.7	9.4	
0	2001		890,506.89CR	1.7CR	11.1	
1	2001		61,614.92CR	0.1CR	10.8	
9	2001		2,382,560.39	4.5		
8	2001		54,376,687.70	102.7	9.9	
0	2002		632,833.80CR	1.2CR	11.5	
1	2002		45,824.63CR	0.1CR	14.5	
9	2002		1,965,115.17	3.6		
8	2002		55,663,144.44	102.4	10.5	
0	2003		508,487.58CR	0.9CR	12.2	
1	2003		4,407.98CR	0.0CR	13.5	
9	2003		2,091,506.11	3.8		
8	2003		57,241,754.99	102.8	11.1	
0	2004		437,757.90CR	0.8CR	12.9	
1	2004		5,986.97CR	0.0CR	13.6	
9	2004		1,507,398.42	2.6		
8	2004		58,305,408.54	101.9	11.8	
0	2005		358,996.65CR	0.6CR	14.0	
1	2005		4,085.31CR	0.0CR	14.5	
7	2005		448,374.22CR	0.8CR	13.2	
9	2005		2,052,222.78	3.5		
8	2005		59,546,175.14	102.1	12.4	
0	2006		573,609.44CR	1.0CR	14.8	
1	2006		3,933.52CR	0.0CR	15.2	
7	2006		215,491.50CR	0.4CR	14.9	
9	2006		1,797,477.93	3.0		
8	2006		60,550,618.61	101.7	13.0	
0	2007		269,386.01CR	0.4CR	15.3	
1	2007		5,834.63CR	0.0CR	16.6	
7	2007		132,251.96CR	0.2CR	15.3	
9	2007		1,878,204.17	3.1		
8	2007		62,021,350.18	102.4	13.5	
0	2008		168,774.84CR	0.3CR	16.8	
1	2008		1,846.01CR	0.0CR	16.3	
7	2008		1,380.50CR	0.0CR	14.5	
9	2008		1,160,256.33	1.9		
8	2008		63,009,605.16	101.6	14.3	

FLORIDA POWER AND LIGHT COMPANY

ACCOUNT 371 INSTALLATIONS ON CUSTOMERS' PREMISES

ANNUAL STATISTICS CLASSIFIED BY ACCOUNTING TRANSACTION

TR CD	TRAN YEAR	INST YEAR	TRANSACTION AMOUNT	CUMULATIVE PCT OR PCT OF BEG BAL	AVG AGE	UNAGED AMOUNT
0	2009		113,734.51CR	0.2CR	17.9	
1	2009		2,965.88CR	0.0CR	17.6	
7	2009		2,414.74CR	0.0CR	16.9	
9	2009		1,678,744.86	2.7		
8	2009		64,569,234.89	102.5	14.9	
0	2010		812,496.64CR	1.3CR	17.3	
1	2010		7,091.60CR	0.0CR	16.3	
9	2010		1,953,803.36	3.0		
8	2010		65,703,450.01	101.8	15.4	
0	2011		362,002.96CR	0.6CR	17.7	
2	2011		399.05CR	0.0CR	9.0	
7	2011		311.78CR	0.0CR	6.0	
9	2011		2,070,248.28	3.2		
8	2011		67,410,984.50	102.6	15.9	
0	2012		556,466.06CR	0.8CR	17.0	
1	2012		3,473.11CR	0.0CR	19.0	
7	2012		467.48CR	0.0CR	15.1	
9	2012		2,175,580.85	3.2		
8	2012		69,026,158.70	102.4	16.4	
0	2013		889,074.41CR	1.3CR	17.1	
1	2013		542.95CR	0.0CR	20.3	
9	2013		2,522,003.76	3.7		
8	2013		70,658,545.10	102.4	16.8	
0	2014		1,572,053.04CR	2.2CR	17.0	
1	2014		1,209.19CR	0.0CR	20.5	
9	2014		2,630,280.67	3.7		
8	2014	1941	256.46	100.0		
8	2014	1951	28.11	100.0		
8	2014	1957	459.88	100.0		
8	2014	1958	353.68	100.0		
8	2014	1962	1,024.37	100.0		
8	2014	1966	187.79	100.0		
8	2014	1968	5.22	100.0		
8	2014	1970	14,004.78	100.0		
8	2014	1971	37,906.69	100.0		
8	2014	1972	79,621.20	99.9		
8	2014	1973	119,303.84	99.8		
8	2014	1974	137,324.25	99.6		
8	2014	1975	180,922.38	99.5		
8	2014	1976	250,862.15	99.2		
8	2014	1977	148,976.14	98.9		
8	2014	1978	226,839.11	98.6		
8	2014	1979	690,428.09	98.3		
8	2014	1980	616,294.91	97.4		
8	2014	1981	537,004.50	96.5		

FLORIDA POWER AND LIGHT COMPANY

ACCOUNT 371 INSTALLATIONS ON CUSTOMERS' PREMISES

ANNUAL STATISTICS CLASSIFIED BY ACCOUNTING TRANSACTION

TR CD	TRAN YEAR	INST YEAR	TRANSACTION AMOUNT	CUMULATIVE PCT OR PCT OF BEG BAL	AVG AGE	UNAGED AMOUNT
8	2014	1982	528,319.22	95.8		
8	2014	1983	662,401.37	95.0		
8	2014	1984	864,045.70	94.1		
8	2014	1985	831,128.03	92.9		
8	2014	1986	1,206,394.14	91.7		
8	2014	1987	2,803,712.56	90.1		
8	2014	1988	3,453,715.26	86.1		
8	2014	1989	4,535,854.92	81.3		
8	2014	1990	3,375,832.94	75.0		
8	2014	1991	2,021,973.21	70.3		
8	2014	1992	2,258,608.49	67.5		
8	2014	1993	2,639,964.93	64.3		
8	2014	1994	2,715,427.92	60.6		
8	2014	1995	2,598,324.35	56.9		
8	2014	1996	2,408,052.26	53.2		
8	2014	1997	2,416,094.09	49.9		
8	2014	1998	2,207,069.58	46.5		
8	2014	1999	2,116,567.59	43.4		
8	2014	2000	2,304,250.44	40.5		
8	2014	2001	2,145,173.11	37.3		
8	2014	2002	1,827,701.69	34.3		
8	2014	2003	1,954,048.30	31.7		
8	2014	2004	1,406,037.85	29.0		
8	2014	2005	1,944,986.13	27.0		
8	2014	2006	1,706,795.14	24.3		
8	2014	2007	1,801,973.10	21.9		
8	2014	2008	1,121,668.40	19.4		
8	2014	2009	1,633,895.80	17.9		
8	2014	2010	1,904,941.67	15.6		
8	2014	2011	2,029,098.49	12.9		
8	2014	2012	2,145,407.34	10.1		
8	2014	2013	2,475,131.96	7.1		
8	2014	2014	2,629,164.01	3.7		
8	2014		71,715,563.54	101.5	17.1	

FLORIDA POWER AND LIGHT COMPANY

ACCOUNT 371 INSTALLATIONS ON CUSTOMERS' PREMISES

TOTAL AGED DATA WITHIN EXPERIENCE BAND
(CODE 9s ARE DEVELOPED)

ACCT	GR	CO	TR CD	EXPERIENCE YEARS	CONTROL TOTAL
37100	00	00	9	1940	
37100	00	00	0	1941-2014	22,304,584.61-
37100	00	00	1	1941-2014	1,441,482.43-
37100	00	00	2	1941-2014	16,793.15-
37100	00	00	3	1941-2014	1,584,457.96-
37100	00	00	4	1941-2014	
37100	00	00	5	1941-2014	
37100	00	00	7	1941-2014	805,292.56-
37100	00	00	9	1941-2014	97,868,174.25
37100	00	00	8	2014	71,715,563.54

INPUT CONTROL TOTALS THROUGH 2014
FOR COMPARISON WITH LIFE TABLE COMPUTER PASS

TRAN CODE	----- T O T A L I N P U T D A T A -----		
	AGED	UNAGED	TOTAL
0	22,304,584.61-		22,304,584.61-
1	1,441,482.43-		1,441,482.43-
2	16,793.15-		16,793.15-
3	1,584,457.96-		1,584,457.96-
7	805,292.56-		805,292.56-
9	97,868,174.25		97,868,174.25
TOTAL DATA	71,715,563.54		71,715,563.54
8	71,715,563.54		71,715,563.54

FLORIDA POWER AND LIGHT COMPANY

ACCOUNT 371 INSTALLATIONS ON CUSTOMERS' PREMISES

MULTIPLE ORIGINAL GROUP LIFE TABLE

YEAR INSTALLED	AGE AT END OF 2014	PERCENT SURVIVING
2014	0.5	99.96
2013	1.5	98.14
2012	2.5	98.61
2011	3.5	98.01
2010	4.5	97.50
2009	5.5	97.33
2008	6.5	96.67
2007	7.5	95.94
2006	8.5	94.96
2005	9.5	94.81
2004	10.5	93.47
2003	11.5	93.70
2002	12.5	93.39
2001	13.5	90.65
2000	14.5	90.84
1999	15.5	89.31
1998	16.5	90.20
1997	17.5	88.71
1996	18.5	87.64
1995	19.5	86.01
1994	20.5	84.47
1993	21.5	81.53
1992	22.5	78.62
1991	23.5	64.30
1990	24.5	71.62
1989	25.5	78.88
1988	26.5	75.79
1987	27.5	57.77
1986	28.5	52.86
1985	29.5	53.94
1984	30.5	43.60
1983	31.5	35.67
1982	32.5	31.70
1981	33.5	37.70
1980	34.5	39.56
1979	35.5	63.88
1978	36.5	48.09
1977	37.5	41.46
1976	38.5	43.03
1975	39.5	35.47
1974	40.5	35.90
1973	41.5	21.56
1972	42.5	14.60
1971	43.5	12.06
1970	44.5	20.68
1969	45.5	
1968	46.5	
1967	47.5	
1966	48.5	50.00
1965	49.5	
1964	50.5	

FLORIDA POWER AND LIGHT COMPANY

ACCOUNT 371 INSTALLATIONS ON CUSTOMERS' PREMISES

MULTIPLE ORIGINAL GROUP LIFE TABLE

YEAR INSTALLED	AGE AT END OF 2014	PERCENT SURVIVING
1963	51.5	
1962	52.5	
1961	53.5	
1960	54.5	
1959	55.5	
1958	56.5	
1957	57.5	2.89
1956	58.5	
1955	59.5	
1954	60.5	
1953	61.5	
1952	62.5	
1951	63.5	
1950	64.5	
1949	65.5	
1948	66.5	
1947	67.5	
1946	68.5	
1945	69.5	
1944	70.5	
1943	71.5	
1942	72.5	
1941	73.5	38.12

FLORIDA POWER AND LIGHT COMPANY

ACCOUNT 371 INSTALLATIONS ON CUSTOMERS' PREMISES

MULTIPLE ORIGINAL GROUP LIFE TABLE

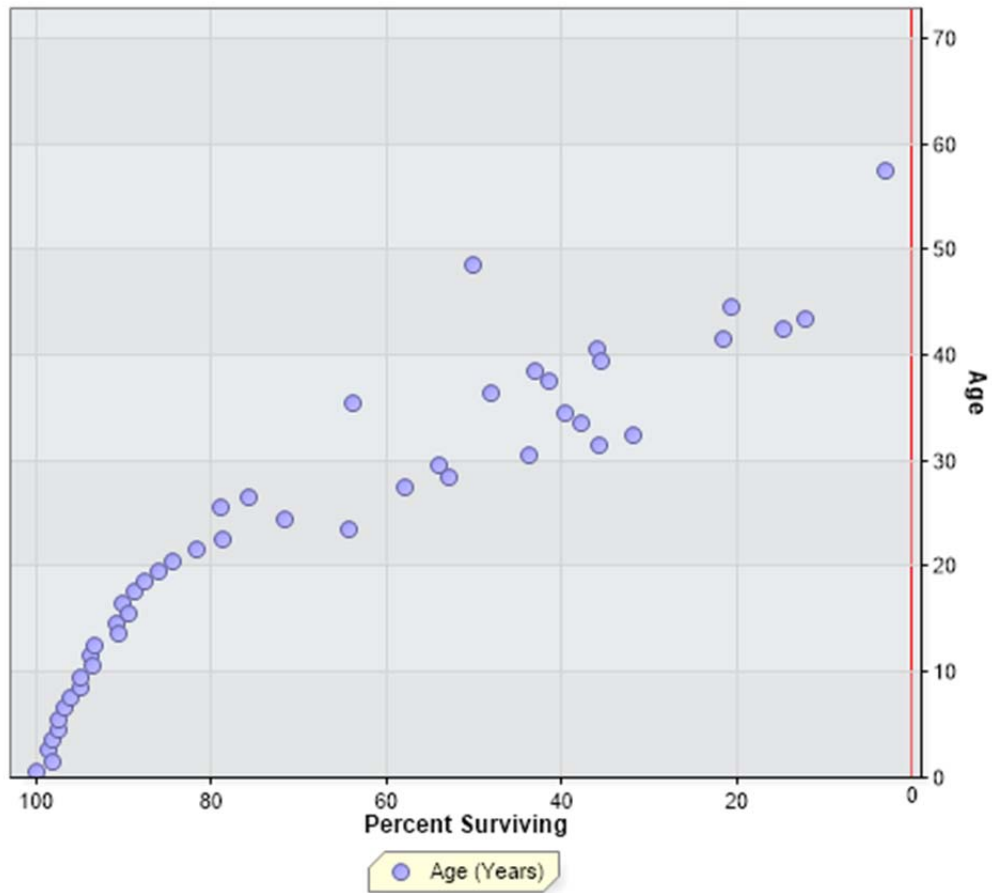

FLORIDA POWER AND LIGHT COMPANY
 ACCOUNT 373 STREET LIGHTING AND SIGNAL SYSTEMS

ANNUAL STATISTICS, DOLLARS

ADDITIONS AND BALANCES

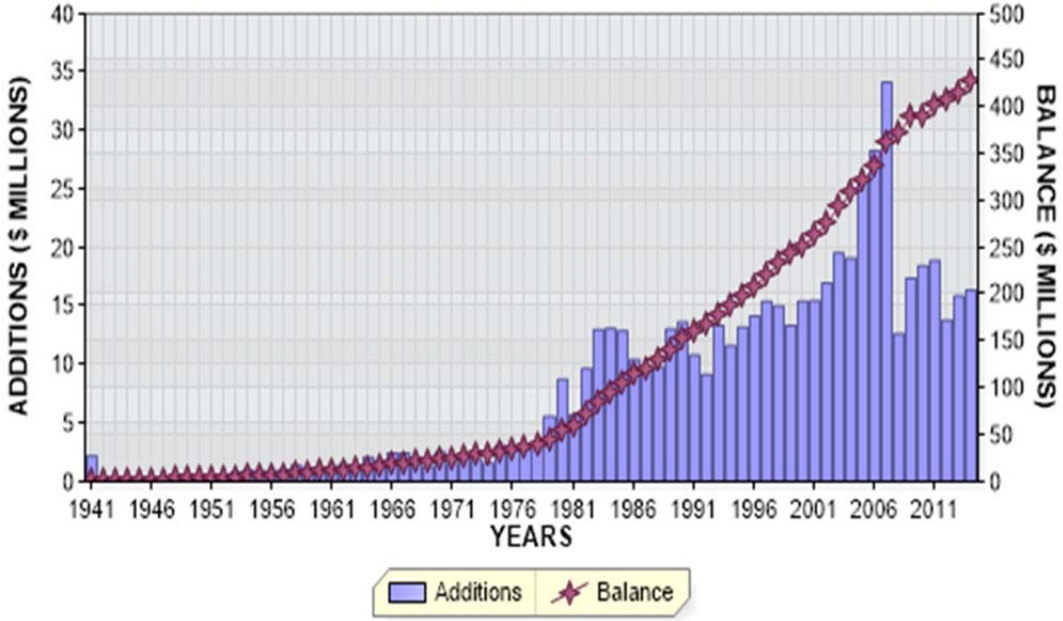

REGULAR RETIREMENTS

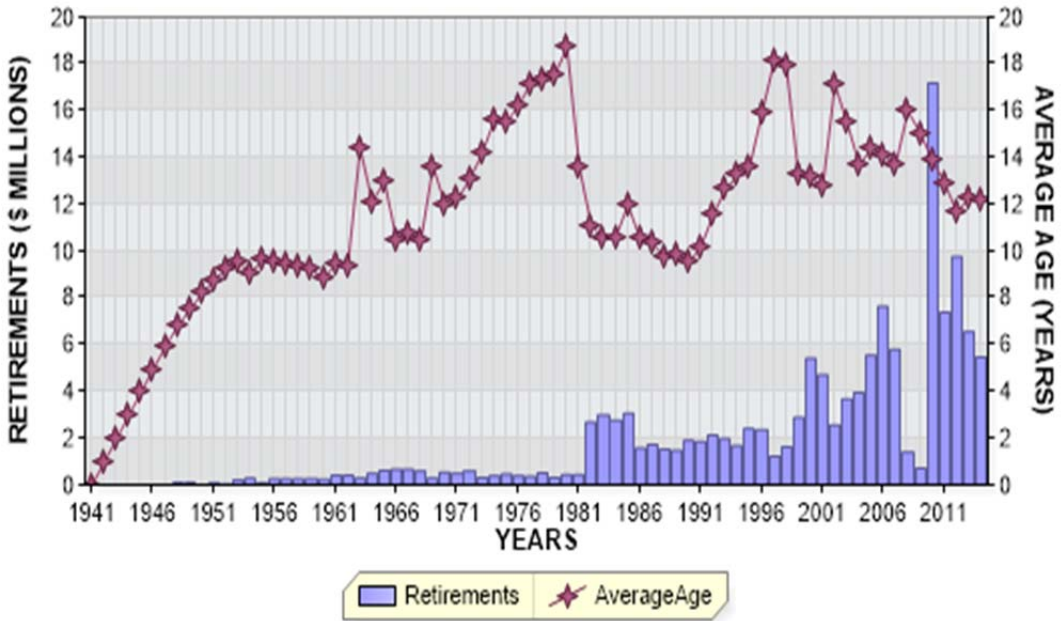

FLORIDA POWER AND LIGHT COMPANY
 ACCOUNT 373 STREET LIGHTING AND SIGNAL SYSTEMS

ANNUAL STATISTICS, PERCENT OF BEGINNING BALANCES

ADDITIONS AND GROWTH

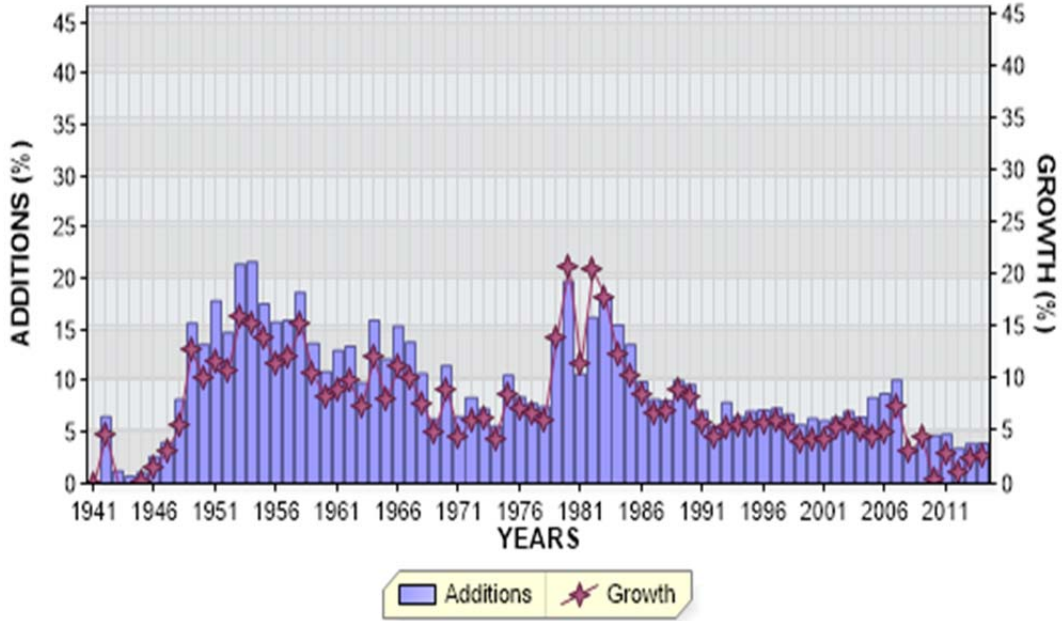

REGULAR RETIREMENTS

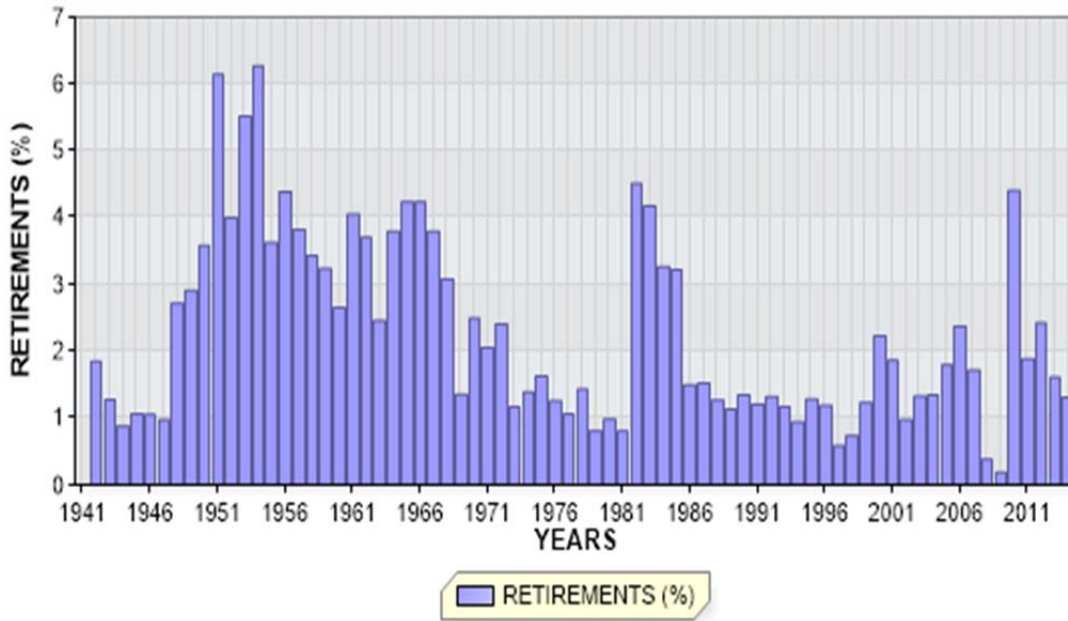

FLORIDA POWER AND LIGHT COMPANY

ACCOUNT 373 STREET LIGHTING AND SIGNAL SYSTEMS

ANNUAL STATISTICS CLASSIFIED BY ACCOUNTING TRANSACTION

TR CD	TRAN YEAR	INST YEAR	TRANSACTION AMOUNT	CUMULATIVE PCT OR PCT OF BEG BAL	AVG AGE	UNAGED AMOUNT
9	1941		2,198,215.43	0.0		
8	1941		2,198,215.43		0.5	
0	1942		40,608.01CR	1.8CR	1.0	
9	1942		143,753.62	6.5		
8	1942		2,301,361.04	104.7	1.4	
0	1943		29,466.76CR	1.3CR	2.0	
9	1943		28,772.88	1.3		
8	1943		2,300,667.16	100.0	2.4	
0	1944		20,279.75CR	0.9CR	3.0	
9	1944		15,952.54	0.7		
8	1944		2,296,339.95	99.8	3.4	
0	1945		24,484.56CR	1.1CR	4.0	
9	1945		24,556.99	1.1		
8	1945		2,296,412.38	100.0	4.3	
0	1946		24,154.12CR	1.1CR	4.9	
9	1946		60,546.39	2.6		
8	1946		2,332,804.65	101.6	5.2	
0	1947		22,812.19CR	1.0CR	5.9	
9	1947		93,904.62	4.0		
8	1947		2,403,897.08	103.0	6.0	
0	1948		65,424.45CR	2.7CR	6.8	
9	1948		197,842.94	8.2		
8	1948		2,536,315.57	105.5	6.5	
0	1949		73,838.06CR	2.9CR	7.5	
9	1949		398,368.33	15.7		
8	1949		2,860,845.84	112.8	6.5	
0	1950		102,616.00CR	3.6CR	8.2	
9	1950		390,037.06	13.6		
8	1950		3,148,266.90	110.0	6.6	
0	1951		193,455.04CR	6.1CR	8.8	
9	1951		563,586.54	17.9		
8	1951		3,518,398.40	111.8	6.4	
0	1952		140,734.00CR	4.0CR	9.3	
9	1952		519,829.81	14.8		
8	1952		3,897,494.21	110.8	6.4	

FLORIDA POWER AND LIGHT COMPANY

ACCOUNT 373 STREET LIGHTING AND SIGNAL SYSTEMS

ANNUAL STATISTICS CLASSIFIED BY ACCOUNTING TRANSACTION

TR CD	TRAN YEAR	INST YEAR	TRANSACTION AMOUNT	CUMULATIVE PCT OR PCT OF BEG BAL	AVG AGE	UNAGED AMOUNT
0	1953		215,095.43CR	5.5CR	9.5	
9	1953		836,386.63	21.5		
8	1953		4,518,785.41	115.9	6.0	
0	1954		283,519.70CR	6.3CR	9.1	
9	1954		979,734.33	21.7		
8	1954		5,215,000.04	115.4	5.6	
0	1955		189,354.00CR	3.6CR	9.6	
9	1955		917,260.11	17.6		
8	1955		5,942,906.15	114.0	5.6	
0	1956		260,942.00CR	4.4CR	9.5	
9	1956		939,138.95	15.8		
8	1956		6,621,103.10	111.4	5.6	
0	1957		253,224.00CR	3.8CR	9.4	
9	1957		1,058,878.31	16.0		
8	1957		7,426,757.41	112.2	5.6	
0	1958		255,160.00CR	3.4CR	9.4	
9	1958		1,388,771.92	18.7		
8	1958		8,560,369.33	115.3	5.5	
0	1959		277,340.87CR	3.2CR	9.2	
9	1959		1,172,328.20	13.7		
8	1959		9,455,356.66	110.5	5.7	
0	1960		250,865.00CR	2.7CR	8.8	
9	1960		1,037,637.86	11.0		
8	1960		10,242,129.52	108.3	6.0	
0	1961		415,289.00CR	4.1CR	9.5	
9	1961		1,334,244.92	13.0		
8	1961		11,161,085.44	109.0	6.1	
0	1962		413,464.00CR	3.7CR	9.4	
9	1962		1,501,961.37	13.5		
8	1962		12,249,582.81	109.8	6.2	
0	1963		301,158.00CR	2.5CR	14.4	
9	1963		1,206,366.94	9.8		
8	1963		13,154,791.75	107.4	6.4	
0	1964		499,404.00CR	3.8CR	12.1	
9	1964		2,102,202.38	16.0		
8	1964		14,757,590.13	112.2	6.2	

FLORIDA POWER AND LIGHT COMPANY

ACCOUNT 373 STREET LIGHTING AND SIGNAL SYSTEMS

ANNUAL STATISTICS CLASSIFIED BY ACCOUNTING TRANSACTION

TR CD	TRAN YEAR	INST YEAR	TRANSACTION AMOUNT	CUMULATIVE PCT OR PCT OF BEG BAL	AVG AGE	UNAGED AMOUNT
0	1965		625,125.00CR	4.2CR	13.0	
9	1965		1,798,215.17	12.2		
8	1965		15,930,680.30	107.9	6.2	
0	1966		675,689.00CR	4.2CR	10.5	
9	1966		2,454,056.30	15.4		
8	1966		17,709,047.60	111.2	6.2	
0	1967		672,349.00CR	3.8CR	10.7	
9	1967		2,447,912.28	13.8		
8	1967		19,484,610.88	110.0	6.2	
0	1968		600,558.00CR	3.1CR	10.5	
9	1968		2,094,864.40	10.8		
8	1968		20,978,917.28	107.7	6.4	
0	1969		284,049.00CR	1.4CR	13.6	
9	1969		1,323,031.09	6.3		
8	1969		22,017,899.37	105.0	6.9	
0	1970		550,357.00CR	2.5CR	12.0	
9	1970		2,543,900.39	11.6		
8	1970		24,011,442.76	109.1	7.0	
0	1971		493,547.23CR	2.1CR	12.2	
3	1971		244.97CR	0.0CR		
9	1971		1,571,517.35	6.5		
8	1971		25,089,167.91	104.5	7.4	
0	1972		604,437.71CR	2.4CR	13.1	
3	1972		2,902.49CR	0.0CR		
9	1972		2,107,188.10	8.4		
8	1972		26,589,015.81	106.0	7.7	
0	1973		310,677.54CR	1.2CR	14.1	
3	1973		16,639.21	0.1		
9	1973		1,944,141.45	7.3		
8	1973		28,239,118.93	106.2	8.1	
0	1974		393,670.57CR	1.4CR	15.6	
3	1974		956.34CR	0.0CR		
9	1974		1,595,986.26	5.7		
8	1974		29,440,478.28	104.3	8.5	
0	1975		479,385.87CR	1.6CR	15.5	
3	1975		110,648.69CR	0.4CR		
9	1975		3,113,118.84	10.6		
8	1975		31,963,562.56	108.6	8.5	

FLORIDA POWER AND LIGHT COMPANY

ACCOUNT 373 STREET LIGHTING AND SIGNAL SYSTEMS

ANNUAL STATISTICS CLASSIFIED BY ACCOUNTING TRANSACTION

TR CD	TRAN YEAR	INST YEAR	TRANSACTION AMOUNT	CUMULATIVE PCT OR PCT OF BEG BAL	AVG AGE	UNAGED AMOUNT
0	1976		402,240.47CR	1.3CR	16.2	
3	1976		1,748.12	0.0		
9	1976		2,703,961.34	8.5		
8	1976		34,267,031.55	107.2	8.7	
0	1977		364,538.35CR	1.1CR	17.2	
3	1977		71.36CR	0.0CR		
9	1977		2,681,564.36	7.8		
8	1977		36,583,986.20	106.8	9.0	
0	1978		525,871.15CR	1.4CR	17.3	
3	1978		2,060.53	0.0		
9	1978		2,758,419.01	7.5		
8	1978		38,818,594.59	106.1	9.2	
0	1979		315,532.58CR	0.8CR	17.5	
3	1979		139,940.79	0.4		
9	1979		5,567,628.97	14.3		
8	1979		44,210,631.77	113.9	8.9	
0	1980		435,213.20CR	1.0CR	18.7	
3	1980		871,801.98	2.0		
9	1980		8,755,745.66	19.8		
8	1980		53,402,966.21	120.8	8.1	
0	1981		430,775.34CR	0.8CR	13.6	
3	1981		801,540.68	1.5		
9	1981		5,737,687.11	10.7		
8	1981		59,511,418.66	111.4	8.2	
0	1982		2,687,570.72CR	4.5CR	11.1	
3	1982		5,260,312.31	8.8		
9	1982		9,667,991.57	16.2		
8	1982		71,752,151.82	120.6	7.7	
0	1983		2,994,698.91CR	4.2CR	10.5	
3	1983		2,744,920.76	3.8		
9	1983		13,029,366.86	18.2		
8	1983		84,531,740.53	117.8	7.4	
0	1984		2,764,263.20CR	3.3CR	10.6	
3	1984		58,316.94	0.1		
9	1984		13,114,438.60	15.5		
8	1984		94,940,232.87	112.3	7.2	
0	1985		3,062,564.17CR	3.2CR	12.0	
3	1985		15,665.41	0.0		
9	1985		12,909,235.30	13.6		
8	1985		104,802,569.41	110.4	7.1	

FLORIDA POWER AND LIGHT COMPANY

ACCOUNT 373 STREET LIGHTING AND SIGNAL SYSTEMS

ANNUAL STATISTICS CLASSIFIED BY ACCOUNTING TRANSACTION

TR CD	TRAN YEAR	INST YEAR	TRANSACTION AMOUNT	CUMULATIVE PCT OR PCT OF BEG BAL	AVG AGE	UNAGED AMOUNT
0	1986		1,567,509.11CR	1.5CR	10.5	
1	1986		27,812.53CR	0.0CR	17.3	
2	1986		584.36CR	0.0CR	2.0	
3	1986		2,990.96CR	0.0CR		
9	1986		10,436,293.43	10.0		
8	1986		113,639,965.88	108.4	7.4	
0	1987		1,732,185.35CR	1.5CR	10.3	
1	1987		24,925.62CR	0.0CR	13.3	
2	1987		41,076.12CR	0.0CR	8.5	
3	1987		46,273.61CR	0.0CR		
9	1987		9,375,050.01	8.2		
8	1987		121,170,555.19	106.6	7.8	
0	1988		1,539,600.93CR	1.3CR	9.8	
1	1988		58,259.35CR	0.0CR	13.7	
2	1988		35.00CR	0.0CR	18.0	
9	1988		9,847,356.91	8.1		
8	1988		129,420,016.82	106.8	8.1	
0	1989		1,475,304.50CR	1.1CR	9.9	
1	1989		30,990.54CR	0.0CR	12.0	
3	1989		8,365.78CR	0.0CR		
9	1989		13,053,683.39	10.1		
8	1989		140,959,039.39	108.9	8.3	
0	1990		1,899,530.00CR	1.3CR	9.5	
1	1990		41,632.40CR	0.0CR	14.6	
2	1990		56.81CR	0.0CR	32.0	
3	1990		6,665.72	0.0		
9	1990		13,649,609.96	9.7		
8	1990		152,674,095.86	108.3	8.5	
0	1991		1,846,688.70CR	1.2CR	10.2	
1	1991		56,882.82CR	0.0CR	13.0	
3	1991		6,067.74CR	0.0CR		
9	1991		10,814,214.69	7.1		
8	1991		161,578,671.29	105.8	8.9	
0	1992		2,139,682.06CR	1.3CR	11.6	
1	1992		43,866.48CR	0.0CR	14.1	
9	1992		9,145,637.29	5.7		
8	1992		168,540,760.04	104.3	9.3	

FLORIDA POWER AND LIGHT COMPANY

ACCOUNT 373 STREET LIGHTING AND SIGNAL SYSTEMS

ANNUAL STATISTICS CLASSIFIED BY ACCOUNTING TRANSACTION

TR CD	TRAN YEAR	INST YEAR	TRANSACTION AMOUNT	CUMULATIVE PCT OR PCT OF BEG BAL	AVG AGE	UNAGED AMOUNT
0	1993		1,978,857.17CR	1.2CR	12.6	
1	1993		23,032.48CR	0.0CR	15.3	
3	1993		11,210.94	0.0		
7	1993		2,481,043.42CR	1.5CR	14.4	
9	1993		13,364,355.60	7.9		
8	1993		177,433,393.51	105.3	9.5	
0	1994		1,674,725.00CR	0.9CR	13.2	
1	1994		29,222.46CR	0.0CR	16.4	
7	1994		8,311.16CR	0.0CR	12.4	
9	1994		11,645,739.58	6.6		
8	1994		187,366,874.47	105.6	9.9	
0	1995		2,404,747.83CR	1.3CR	13.6	
1	1995		30,673.59CR	0.0CR	17.0	
2	1995		8.47CR	0.0CR	27.0	
3	1995		367,100.59CR	0.2CR		
7	1995		148,740.99CR	0.1CR	12.0	
9	1995		13,211,053.68	7.1		
8	1995		197,626,656.68	105.5	10.1	
0	1996		2,354,780.83CR	1.2CR	15.9	
1	1996		335,289.61CR	0.2CR	15.1	
3	1996		0.01CR	0.0CR		
9	1996		14,160,896.41	7.2		
8	1996		209,097,482.64	105.8	10.3	
0	1997		1,235,900.12CR	0.6CR	18.1	
1	1997		1,784,765.53CR	0.9CR	16.0	
2	1997		2,860.66CR	0.0CR	26.1	
9	1997		15,434,461.09	7.4		
8	1997		221,508,417.42	105.9	10.5	
0	1998		1,631,462.32CR	0.7CR	18.0	
1	1998		1,701,084.67CR	0.8CR	15.9	
2	1998		76.20CR	0.0CR	39.0	
9	1998		15,019,103.54	6.8		
8	1998		233,194,897.77	105.3	10.7	
0	1999		2,882,178.51CR	1.2CR	13.3	
1	1999		1,141,708.84CR	0.5CR	13.2	
2	1999		74.65CR	0.0CR	28.8	
9	1999		13,382,142.54	5.7		
8	1999		242,553,078.31	104.0	11.1	

FLORIDA POWER AND LIGHT COMPANY

ACCOUNT 373 STREET LIGHTING AND SIGNAL SYSTEMS

ANNUAL STATISTICS CLASSIFIED BY ACCOUNTING TRANSACTION

TR CD	TRAN YEAR	INST YEAR	TRANSACTION AMOUNT	CUMULATIVE PCT OR PCT OF BEG BAL	AVG AGE	UNAGED AMOUNT
0	2000		5,410,578.98CR	2.2CR	13.2	
1	2000		116,276.18CR	0.0CR	13.9	
2	2000		194.40CR	0.0CR	20.0	
9	2000		15,430,239.84	6.4		
8	2000		252,456,268.59	104.1	11.3	
0	2001		4,710,185.03CR	1.9CR	12.8	
1	2001		168,761.67CR	0.1CR	14.1	
9	2001		15,496,916.92	6.1		
8	2001		263,074,238.81	104.2	11.6	
0	2002		2,563,039.50CR	1.0CR	17.1	
1	2002		138,621.75CR	0.1CR	19.6	
9	2002		16,974,159.11	6.5		
8	2002		277,346,736.67	105.4	11.8	
0	2003		3,686,245.79CR	1.3CR	15.5	
1	2003		158,276.17CR	0.1CR	20.3	
9	2003		19,580,815.24	7.1		
8	2003		293,083,029.95	105.7	11.9	
0	2004		3,957,555.68CR	1.4CR	13.7	
1	2004		122,754.93CR	0.0CR	22.5	
3	2004		1,578.17	0.0		
7	2004		11,444.11CR	0.0CR	24.0	
9	2004		19,107,676.92	6.5		
8	2004		308,100,530.32	105.1	12.2	
0	2005		5,550,257.94CR	1.8CR	14.4	
1	2005		122,690.29CR	0.0CR	23.2	
3	2005		463.94	0.0		
7	2005		6,585,334.86CR	2.1CR	13.7	
9	2005		25,963,304.78	8.4		
8	2005		321,806,015.95	104.4	12.1	
0	2006		7,643,817.21CR	2.4CR	14.1	
1	2006		159,371.05CR	0.0CR	22.2	
7	2006		4,518,112.06CR	1.4CR	14.6	
9	2006		28,310,101.52	8.8		
8	2006		337,794,817.15	105.0	12.0	
0	2007		5,806,073.58CR	1.7CR	13.7	
1	2007		149,564.09CR	0.0CR	21.2	
7	2007		3,551,569.62CR	1.1CR	12.7	
9	2007		34,163,558.36	10.1		
8	2007		362,451,168.22	107.3	11.8	

FLORIDA POWER AND LIGHT COMPANY

ACCOUNT 373 STREET LIGHTING AND SIGNAL SYSTEMS

ANNUAL STATISTICS CLASSIFIED BY ACCOUNTING TRANSACTION

TR CD	TRAN YEAR	INST YEAR	TRANSACTION AMOUNT	CUMULATIVE PCT OF BEG BAL	PCT OR BAL	AVG AGE	UNAGED AMOUNT
0	2008		1,394,014.41CR	0.4CR		16.0	
1	2008		195,834.04CR	0.1CR		20.0	
7	2008		16,838.35CR	0.0CR		17.6	
9	2008		12,673,115.46	3.5			
8	2008		373,517,596.88	103.1		12.3	
0	2009		710,556.03CR	0.2CR		15.0	
1	2009		144,606.75CR	0.0CR		19.6	
7	2009		21,310.80CR	0.0CR		17.2	
9	2009		17,416,411.55	4.7			
8	2009		390,057,534.85	104.4		12.7	
0	2010		17,178,665.98CR	4.4CR		13.9	
1	2010		139,050.63CR	0.0CR		18.6	
9	2010		18,474,784.45	4.7			
8	2010		391,214,602.69	100.3		13.1	
0	2011		7,383,570.58CR	1.9CR		12.9	
1	2011		68,338.53CR	0.0CR		5.8	
7	2011		34,761.02CR	0.0CR		6.0	
9	2011		18,932,422.59	4.8			
8	2011		402,660,355.15	102.9		13.5	
0	2012		9,769,817.59CR	2.4CR		11.7	
1	2012		39,875.95CR	0.0CR		16.3	
7	2012		19,727.68CR	0.0CR		9.4	
9	2012		13,828,643.97	3.4			
8	2012		406,659,577.90	101.0		14.0	
0	2013		6,559,262.92CR	1.6CR		12.2	
1	2013		51,179.72CR	0.0CR		18.6	
9	2013		15,881,947.85	3.9			
8	2013		415,931,083.11	102.3		14.5	
0	2014		5,468,184.84CR	1.3CR		12.2	
1	2014		70,961.25CR	0.0CR		16.4	
9	2014		16,399,021.20	3.9			
8	2014	1941	24,155.83	100.0			
8	2014	1942	1,734.85	100.0			
8	2014	1943	483.15	100.0			
8	2014	1945	270.42	100.0			
8	2014	1946	1,629.76	100.0			
8	2014	1947	4,563.43	100.0			
8	2014	1948	2,501.37	100.0			
8	2014	1949	9,396.88	100.0			
8	2014	1950	12,795.23	100.0			
8	2014	1951	28,486.78	100.0			
8	2014	1952	19,506.29	100.0			
8	2014	1953	26,719.89	100.0			
8	2014	1954	32,047.51	100.0			

FLORIDA POWER AND LIGHT COMPANY

ACCOUNT 373 STREET LIGHTING AND SIGNAL SYSTEMS

ANNUAL STATISTICS CLASSIFIED BY ACCOUNTING TRANSACTION

TR CD	TRAN YEAR	INST YEAR	TRANSACTION AMOUNT	CUMULATIVE PCT OR PCT OF BEG BAL	AVG AGE	UNAGED AMOUNT
8	2014	1955	54,443.05	100.0		
8	2014	1956	54,551.17	99.9		
8	2014	1957	74,660.01	99.9		
8	2014	1958	80,046.18	99.9		
8	2014	1959	99,915.63	99.9		
8	2014	1960	62,541.73	99.9		
8	2014	1961	52,046.92	99.9		
8	2014	1962	90,923.27	99.8		
8	2014	1963	125,381.49	99.8		
8	2014	1964	159,788.84	99.8		
8	2014	1965	171,099.09	99.8		
8	2014	1966	236,640.33	99.7		
8	2014	1967	373,976.95	99.7		
8	2014	1968	476,564.15	99.6		
8	2014	1969	784,180.43	99.5		
8	2014	1970	1,815,297.82	99.3		
8	2014	1971	1,133,359.93	98.9		
8	2014	1972	1,656,765.94	98.6		
8	2014	1973	1,916,201.19	98.2		
8	2014	1974	1,554,490.85	97.8		
8	2014	1975	3,025,456.09	97.4		
8	2014	1976	2,680,218.58	96.7		
8	2014	1977	2,565,378.95	96.1		
8	2014	1978	2,751,934.03	95.5		
8	2014	1979	4,902,199.30	94.8		
8	2014	1980	6,935,552.88	93.7		
8	2014	1981	3,477,334.84	92.0		
8	2014	1982	2,924,881.09	91.2		
8	2014	1983	5,054,080.02	90.5		
8	2014	1984	5,907,706.83	89.3		
8	2014	1985	5,974,667.51	88.0		
8	2014	1986	5,421,280.96	86.6		
8	2014	1987	5,677,830.25	85.3		
8	2014	1988	6,640,406.32	84.0		
8	2014	1989	9,111,200.86	82.4		
8	2014	1990	9,696,499.13	80.3		
8	2014	1991	7,640,494.36	78.0		
8	2014	1992	6,260,483.51	76.2		
8	2014	1993	8,257,906.38	74.7		
8	2014	1994	7,308,263.65	72.8		
8	2014	1995	8,886,465.54	71.1		
8	2014	1996	9,786,883.93	69.0		
8	2014	1997	10,963,260.71	66.7		
8	2014	1998	10,989,204.86	64.2		
8	2014	1999	9,729,209.46	61.6		
8	2014	2000	11,491,462.13	59.3		
8	2014	2001	11,252,828.55	56.6		
8	2014	2002	13,229,301.34	54.0		
8	2014	2003	15,797,084.44	50.9		
8	2014	2004	16,179,508.95	47.2		

FLORIDA POWER AND LIGHT COMPANY

ACCOUNT 373 STREET LIGHTING AND SIGNAL SYSTEMS

ANNUAL STATISTICS CLASSIFIED BY ACCOUNTING TRANSACTION

TR CD	TRAN YEAR	INST YEAR	TRANSACTION AMOUNT	CUMULATIVE PCT OR PCT OF BEG BAL	AVG AGE	UNAGED AMOUNT
8	2014	2005	22,533,404.25	43.4		
8	2014	2006	25,105,054.30	38.1		
8	2014	2007	30,990,451.75	32.2		
8	2014	2008	11,388,466.68	25.0		
8	2014	2009	15,433,379.37	22.3		
8	2014	2010	16,700,929.69	18.7		
8	2014	2011	17,742,363.75	14.8		
8	2014	2012	13,339,793.03	10.6		
8	2014	2013	15,526,926.02	7.5		
8	2014	2014	16,374,037.57	3.8		
8	2014		426,790,958.22	102.6	15.0	

FLORIDA POWER AND LIGHT COMPANY

ACCOUNT 373 STREET LIGHTING AND SIGNAL SYSTEMS

TOTAL AGED DATA WITHIN EXPERIENCE BAND
(CODE 9s ARE DEVELOPED)

ACCT	GR	CO	TR CD	EXPERIENCE YEARS	CONTROL TOTAL
37300	00	00	9	1940	
37300	00	00	0	1941-2014	138,180,781.44-
37300	00	00	1	1941-2014	7,176,309.92-
37300	00	00	2	1941-2014	44,966.67-
37300	00	00	3	1941-2014	9,387,242.96
37300	00	00	4	1941-2014	
37300	00	00	5	1941-2014	
37300	00	00	7	1941-2014	17,397,194.07-
37300	00	00	9	1941-2014	580,202,967.36
37300	00	00	8	2014	426,790,958.22

INPUT CONTROL TOTALS THROUGH 2014
FOR COMPARISON WITH LIFE TABLE COMPUTER PASS

TRAN CODE	----- T O T A L I N P U T D A T A -----		
	AGED	UNAGED	TOTAL
0	138,180,781.44-		138,180,781.44-
1	7,176,309.92-		7,176,309.92-
2	44,966.67-		44,966.67-
3	9,387,242.96		9,387,242.96
7	17,397,194.07-		17,397,194.07-
9	580,202,967.36		580,202,967.36
TOTAL DATA	426,790,958.22		426,790,958.22
8	426,790,958.22		426,790,958.22

FLORIDA POWER AND LIGHT COMPANY

ACCOUNT 373 STREET LIGHTING AND SIGNAL SYSTEMS

MULTIPLE ORIGINAL GROUP LIFE TABLE

YEAR INSTALLED	AGE AT END OF 2014	PERCENT SURVIVING
2014	0.5	99.85
2013	1.5	97.78
2012	2.5	96.48
2011	3.5	93.74
2010	4.5	90.48
2009	5.5	88.66
2008	6.5	89.90
2007	7.5	90.82
2006	8.5	89.31
2005	9.5	87.85
2004	10.5	86.73
2003	11.5	83.11
2002	12.5	81.38
2001	13.5	77.02
2000	14.5	78.36
1999	15.5	77.32
1998	16.5	77.41
1997	17.5	75.82
1996	18.5	74.42
1995	19.5	72.47
1994	20.5	69.04
1993	21.5	68.60
1992	22.5	73.78
1991	23.5	75.11
1990	24.5	75.48
1989	25.5	74.67
1988	26.5	72.72
1987	27.5	68.18
1986	28.5	63.55
1985	29.5	56.12
1984	30.5	52.32
1983	31.5	45.28
1982	32.5	36.40
1981	33.5	61.10
1980	34.5	71.28
1979	35.5	81.66
1978	36.5	72.95
1977	37.5	73.28
1976	38.5	72.76
1975	39.5	69.87
1974	40.5	67.77
1973	41.5	71.13
1972	42.5	63.24
1971	43.5	64.42
1970	44.5	63.14
1969	45.5	55.14
1968	46.5	30.95
1967	47.5	22.25
1966	48.5	15.54
1965	49.5	15.67
1964	50.5	14.08

FLORIDA POWER AND LIGHT COMPANY

ACCOUNT 373 STREET LIGHTING AND SIGNAL SYSTEMS

MULTIPLE ORIGINAL GROUP LIFE TABLE

YEAR INSTALLED	AGE AT END OF 2014	PERCENT SURVIVING
1963	51.5	15.29
1962	52.5	10.15
1961	53.5	8.49
1960	54.5	9.21
1959	55.5	13.96
1958	56.5	10.00
1957	57.5	10.93
1956	58.5	9.85
1955	59.5	9.31
1954	60.5	6.47
1953	61.5	5.87
1952	62.5	7.23
1951	63.5	8.03
1950	64.5	5.62
1949	65.5	4.17
1948	66.5	2.69
1947	67.5	7.51
1946	68.5	7.02
1945	69.5	2.80
1944	70.5	
1943	71.5	4.24
1942	72.5	1.61
1941	73.5	1.11

FLORIDA POWER AND LIGHT COMPANY

ACCOUNT 373 STREET LIGHTING AND SIGNAL SYSTEMS

MULTIPLE ORIGINAL GROUP LIFE TABLE

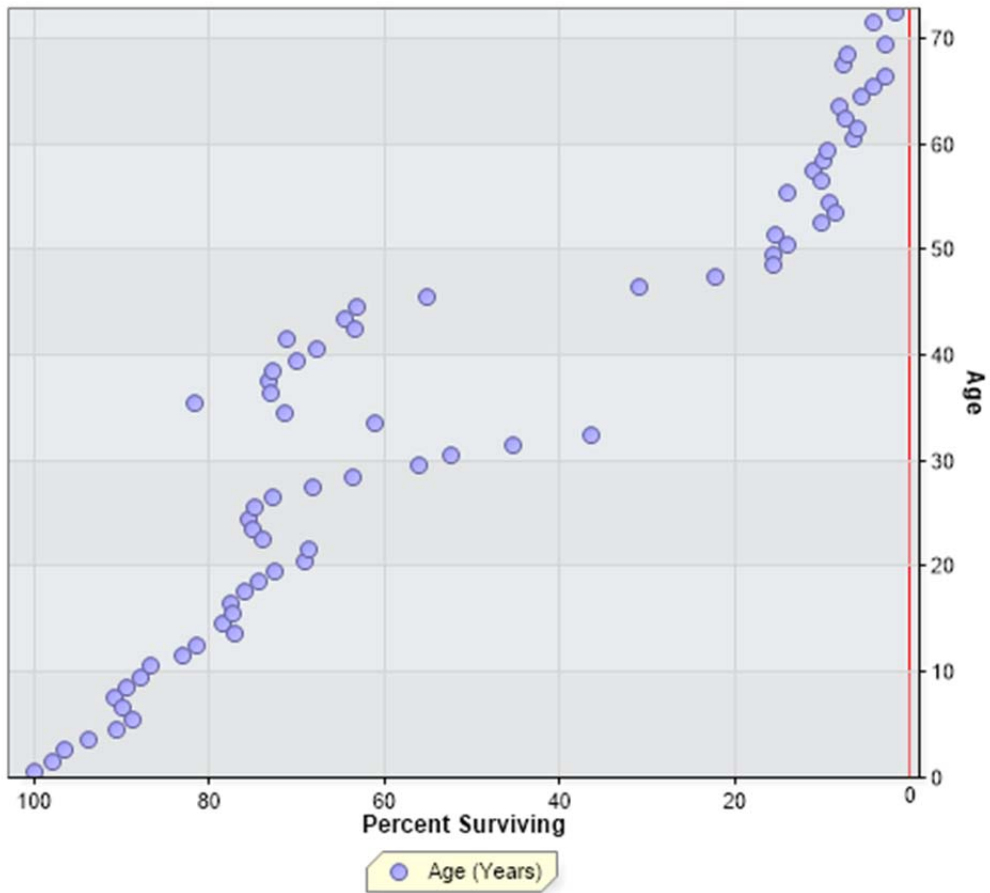

FLORIDA POWER AND LIGHT COMPANY
 ACCOUNT 390 STRUCTURES AND IMPROVEMENTS

ANNUAL STATISTICS, DOLLARS

ADDITIONS AND BALANCES

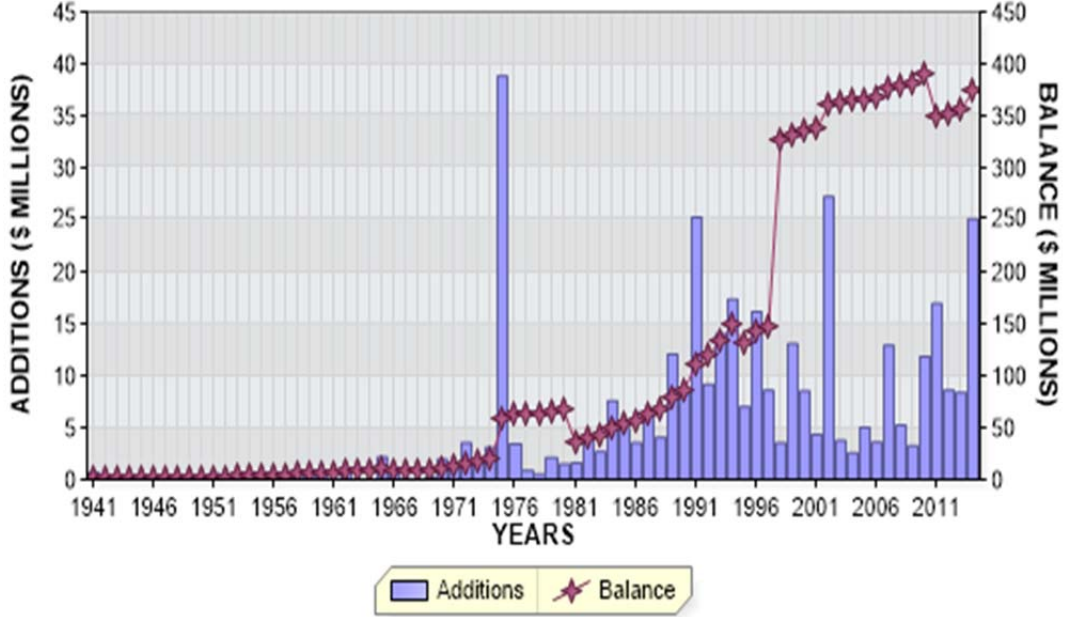

REGULAR RETIREMENTS

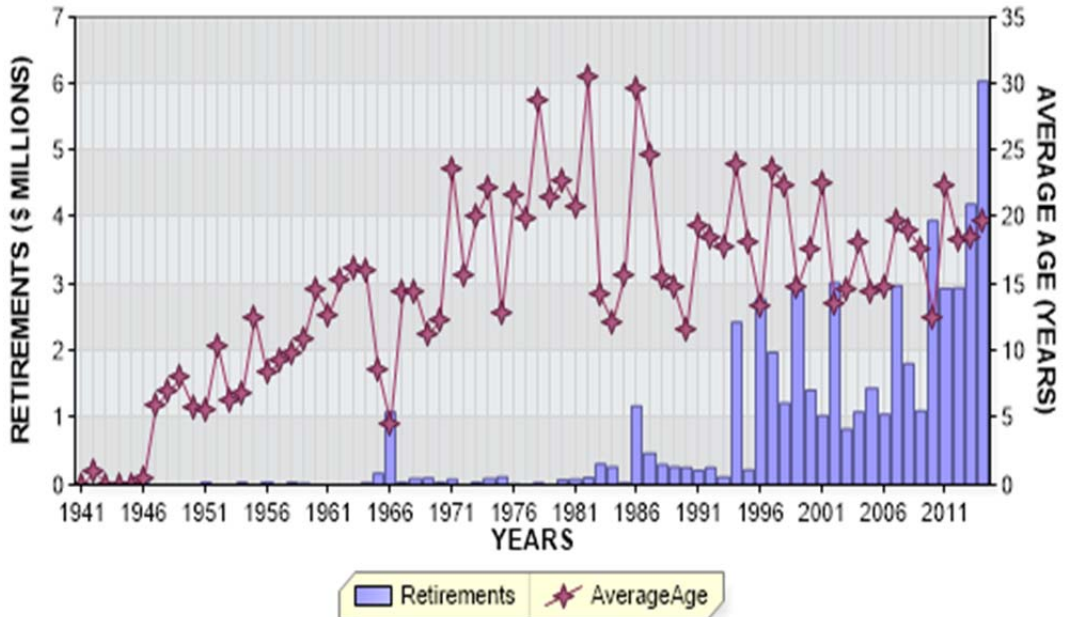

FLORIDA POWER AND LIGHT COMPANY
ACCOUNT 390 STRUCTURES AND IMPROVEMENTS

ANNUAL STATISTICS, PERCENT OF BEGINNING BALANCES

ADDITIONS AND GROWTH

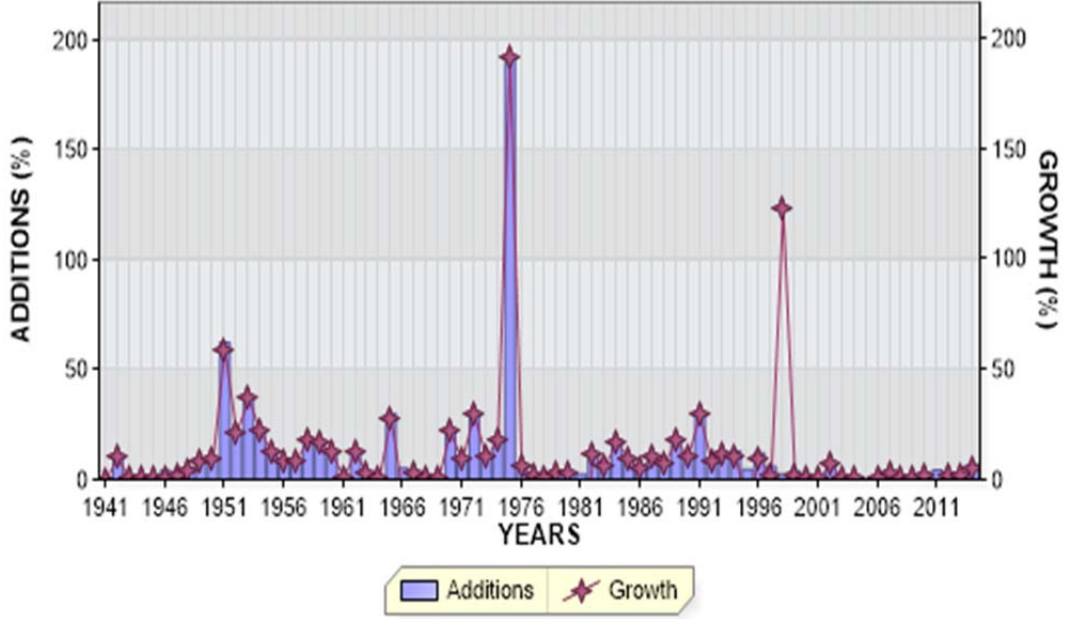

REGULAR RETIREMENTS

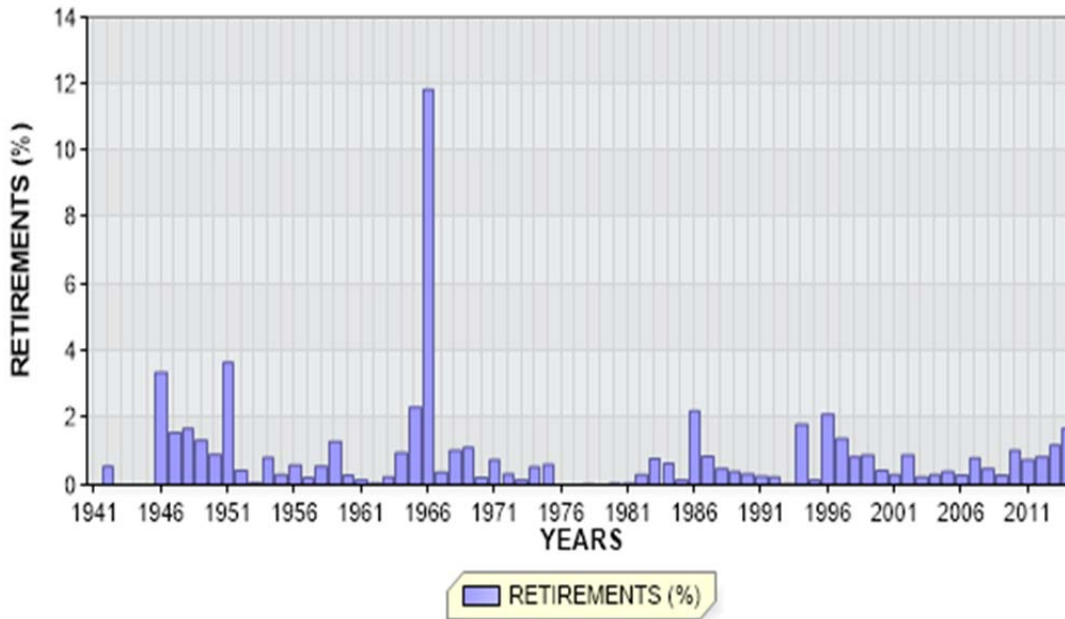

FLORIDA POWER AND LIGHT COMPANY

ACCOUNT 390 STRUCTURES AND IMPROVEMENTS

ANNUAL STATISTICS CLASSIFIED BY ACCOUNTING TRANSACTION

TR CD	TRAN YEAR	INST YEAR	TRANSACTION AMOUNT	CUMULATIVE PCT OR PCT OF BEG BAL	AVG AGE	UNAGED AMOUNT
3	1941		3,625.00CR	0.0		
9	1941		686,238.12	0.0		
8	1941		682,613.12		0.5	
0	1942		3,740.00CR	0.5CR	1.0	
9	1942		72,586.86	10.6		
8	1942		751,459.98	110.1	1.4	
9	1943		87.30	0.0		
8	1943		751,547.28	100.0	2.4	
9	1944		565.70	0.1		
8	1944		752,112.98	100.1	3.4	
9	1945		600.76	0.1		
8	1945		752,713.74	100.1	4.4	
0	1946		25,402.00CR	3.4CR	0.4	
9	1946		31,979.50	4.2		
8	1946		759,291.24	100.9	5.4	
0	1947		11,897.00CR	1.6CR	5.9	
9	1947		27,875.98	3.7		
8	1947		775,270.22	102.1	6.1	
0	1948		13,121.42CR	1.7CR	7.0	
9	1948		45,591.38	5.9		
8	1948		807,740.18	104.2	6.8	
0	1949		10,769.97CR	1.3CR	8.0	
3	1949		2,020.00CR	0.3CR		
9	1949		78,554.71	9.7		
8	1949		873,504.92	108.1	7.1	
0	1950		7,979.21CR	0.9CR	5.8	
9	1950		83,947.07	9.6		
8	1950		949,472.78	108.7	7.5	
0	1951		34,798.38CR	3.7CR	5.6	
9	1951		595,832.39	62.8		
8	1951		1,510,506.79	159.1	5.4	
0	1952		6,579.81CR	0.4CR	10.4	
9	1952		325,570.25	21.6		
8	1952		1,829,497.23	121.1	5.3	
0	1953		2,301.02CR	0.1CR	6.2	
9	1953		676,583.74	37.0		
8	1953		2,503,779.95	136.9	4.7	

FLORIDA POWER AND LIGHT COMPANY

ACCOUNT 390 STRUCTURES AND IMPROVEMENTS

ANNUAL STATISTICS CLASSIFIED BY ACCOUNTING TRANSACTION

TR CD	TRAN YEAR	INST YEAR	TRANSACTION AMOUNT	CUMULATIVE PCT OF OR BEG PCT BAL	AVG AGE	UNAGED AMOUNT
0	1954		20,683.33CR	0.8CR	6.9	
3	1954		873.37CR	0.0CR		
9	1954		571,990.94	22.8		
8	1954		3,054,214.19	122.0	4.8	
0	1955		9,240.00CR	0.3CR	12.5	
3	1955		50.00CR	0.0CR		
9	1955		372,347.11	12.2		
8	1955		3,417,271.30	111.9	5.2	
0	1956		20,118.70CR	0.6CR	8.3	
9	1956		283,221.48	8.3		
8	1956		3,680,374.08	107.7	5.7	
0	1957		7,808.00CR	0.2CR	9.2	
3	1957		144.98CR	0.0CR		
9	1957		315,493.64	8.6		
8	1957		3,987,914.74	108.4	6.2	
0	1958		22,251.00CR	0.6CR	9.8	
3	1958		785.00CR	0.0CR		
9	1958		738,523.56	18.5		
8	1958		4,703,402.30	117.9	6.1	
0	1959		61,133.90CR	1.3CR	10.9	
9	1959		826,156.55	17.6		
8	1959		5,468,424.95	116.3	6.1	
0	1960		16,113.43CR	0.3CR	14.5	
9	1960		710,613.60	13.0		
8	1960		6,162,925.12	112.7	6.3	
0	1961		8,942.00CR	0.1CR	12.7	
9	1961		71,623.25	1.2		
8	1961		6,225,606.37	101.0	7.2	
0	1962		6,595.00CR	0.1CR	15.3	
3	1962		194.32CR	0.0CR		
9	1962		746,031.17	12.0		
8	1962		6,964,848.22	111.9	7.4	
0	1963		17,035.00CR	0.2CR	16.2	
9	1963		234,418.67	3.4		
8	1963		7,182,231.89	103.1	8.1	
0	1964		68,698.00CR	1.0CR	16.0	
9	1964		110,164.70	1.5		
8	1964		7,223,698.59	100.6	8.9	

FLORIDA POWER AND LIGHT COMPANY

ACCOUNT 390 STRUCTURES AND IMPROVEMENTS

ANNUAL STATISTICS CLASSIFIED BY ACCOUNTING TRANSACTION

TR CD	TRAN YEAR	INST YEAR	TRANSACTION AMOUNT	CUMULATIVE PCT OR PCT OF BEG BAL	AVG AGE	UNAGED AMOUNT
0	1965		168,161.97CR	2.3CR	8.6	
9	1965		2,160,744.82	29.9		
8	1965		9,216,281.44	127.6	7.7	
0	1966		1,091,430.79CR	11.8CR	4.6	
3	1966		1,226.86CR	0.0CR		
9	1966		483,527.26	5.2		
8	1966		8,607,151.05	93.4	8.7	
0	1967		32,191.02CR	0.4CR	14.4	
9	1967		305,275.96	3.5		
8	1967		8,880,235.99	103.2	9.4	
0	1968		91,261.24CR	1.0CR	14.5	
3	1968		55,110.24CR	0.6CR		
9	1968		238,344.56	2.7		
8	1968		8,972,209.07	101.0	10.1	
0	1969		100,111.00CR	1.1CR	11.3	
9	1969		139,985.08	1.6		
8	1969		9,012,083.15	100.4	11.0	
0	1970		19,222.00CR	0.2CR	12.2	
9	1970		1,962,331.52	21.8		
8	1970		10,955,192.67	121.6	9.9	
0	1971		81,970.90CR	0.7CR	23.6	
3	1971		3,224.93CR	0.0CR		
9	1971		1,069,732.94	9.8		
8	1971		11,939,729.78	109.0	9.9	
0	1972		39,722.70CR	0.3CR	15.7	
3	1972		21,238.87	0.2		
9	1972		3,553,679.96	29.8		
8	1972		15,474,925.91	129.6	8.5	
0	1973		24,519.59CR	0.2CR	20.1	
9	1973		1,684,264.16	10.9		
8	1973		17,134,670.48	110.7	8.6	
0	1974		91,816.64CR	0.5CR	22.2	
3	1974		10,260.16	0.1		
9	1974		3,099,583.26	18.1		
8	1974		20,152,697.26	117.6	8.1	
0	1975		122,892.45CR	0.6CR	12.7	
3	1975		17,467.29CR	0.1CR		
9	1975		38,838,141.36	192.7		
8	1975		58,850,478.88	292.0	3.4	

FLORIDA POWER AND LIGHT COMPANY

ACCOUNT 390 STRUCTURES AND IMPROVEMENTS

ANNUAL STATISTICS CLASSIFIED BY ACCOUNTING TRANSACTION

TR CD	TRAN YEAR	INST YEAR	TRANSACTION AMOUNT	CUMULATIVE PCT OR PCT OF BEG BAL	AVG AGE	UNAGED AMOUNT
0	1976		46,507.52CR	0.1CR	21.6	
3	1976		12,863.27CR	0.0CR		
9	1976		3,443,139.50	5.9		
8	1976		62,234,247.59	105.7	4.2	
0	1977		12,754.39CR	0.0CR	19.8	
3	1977		7,754.71CR	0.0CR		
9	1977		853,496.26	1.4		
8	1977		63,067,234.75	101.3	5.4	
0	1978		64,589.91CR	0.1CR	28.7	
3	1978		47,222.03CR	0.1CR		
9	1978		523,500.56	0.8		
8	1978		63,478,923.37	100.7	6.4	
0	1979		9,648.33CR	0.0CR	21.5	
3	1979		399,835.20CR	0.6CR		
9	1979		2,115,131.36	3.3		
8	1979		65,184,571.20	102.7	7.2	
0	1980		78,300.17CR	0.1CR	22.8	
3	1980		626.99CR	0.0CR		
9	1980		1,530,359.72	2.3		
8	1980		66,636,003.76	102.2	8.0	
0	1981		81,450.63CR	0.1CR	20.9	
3	1981		33,027,393.14CR	49.6CR		
9	1981		1,626,582.49	2.4		
8	1981		35,153,742.48	52.8	10.9	
0	1982		106,760.38CR	0.3CR	30.4	
3	1982		825.67	0.0		
9	1982		4,164,988.11	11.8		
8	1982		39,212,795.88	111.5	10.6	
0	1983		310,796.85CR	0.8CR	14.2	
3	1983		104,217.73	0.3		
9	1983		2,685,464.58	6.8		
8	1983		41,691,681.34	106.3	10.9	
0	1984		268,480.41CR	0.6CR	12.2	
3	1984		274,684.51CR	0.7CR		
9	1984		7,593,593.79	18.2		
8	1984		48,742,110.21	116.9	10.1	
0	1985		70,218.33CR	0.1CR	15.7	
3	1985		220,645.04CR	0.5CR		
9	1985		4,982,948.28	10.2		
8	1985		53,434,195.12	109.6	10.1	

FLORIDA POWER AND LIGHT COMPANY

ACCOUNT 390 STRUCTURES AND IMPROVEMENTS

ANNUAL STATISTICS CLASSIFIED BY ACCOUNTING TRANSACTION

TR CD	TRAN YEAR	INST YEAR	TRANSACTION AMOUNT	CUMULATIVE PCT OR PCT OF BEG BAL	AVG AGE	UNAGED AMOUNT
0	1986		1,181,864.83CR	2.2CR	29.6	
3	1986		329,870.79	0.6		
9	1986		3,546,902.73	6.6		
8	1986		56,129,103.81	105.0	10.0	
0	1987		476,932.07CR	0.8CR	24.6	
3	1987		213,292.03	0.4		
9	1987		6,234,101.93	11.1		
8	1987		62,099,565.70	110.6	9.8	
0	1988		301,435.07CR	0.5CR	15.4	
3	1988		242,581.93	0.4		
9	1988		4,089,821.22	6.6		
8	1988		66,130,533.78	106.5	10.2	
0	1989		267,974.37CR	0.4CR	14.7	
3	1989		148,321.18	0.2		
9	1989		12,084,554.07	18.3		
8	1989		78,095,434.66	118.1	9.5	
0	1990		260,161.39CR	0.3CR	11.6	
3	1990		28,560.47CR	0.0CR		
9	1990		8,263,375.82	10.6		
8	1990		86,070,088.62	110.2	9.5	
0	1991		216,815.24CR	0.3CR	19.4	
3	1991		15,906.16	0.0		
9	1991		25,243,270.52	29.3		
8	1991		111,112,450.06	129.1	8.2	
0	1992		256,885.27CR	0.2CR	18.4	
3	1992		19,007.38CR	0.0CR		
9	1992		9,198,863.42	8.3		
8	1992		120,035,420.83	108.0	8.5	
0	1993		117,851.12CR	0.1CR	17.7	
3	1993		2.98	0.0		
7	1993		44,864.12CR	0.0CR	21.0	
9	1993		14,011,161.07	11.7		
8	1993		133,883,869.64	111.5	8.6	
0	1994		2,431,714.67CR	1.8CR	23.9	
2	1994		258,521.12CR	0.2CR	14.1	
3	1994		267,675.87CR	0.2CR		
7	1994		327,306.97CR	0.2CR	15.5	
9	1994		17,380,016.27	13.0		
8	1994		147,978,667.28	110.5	8.3	

FLORIDA POWER AND LIGHT COMPANY

ACCOUNT 390 STRUCTURES AND IMPROVEMENTS

ANNUAL STATISTICS CLASSIFIED BY ACCOUNTING TRANSACTION

TR CD	TRAN YEAR	INST YEAR	TRANSACTION AMOUNT	CUMULATIVE PCT OR PCT OF BEG BAL	AVG AGE	UNAGED AMOUNT
0	1995		225,303.21CR	0.2CR	18.1	
2	1995		660,408.54CR	0.4CR	20.2	
3	1995		23,080,772.96CR	15.6CR		
9	1995		7,031,663.41	4.8		
8	1995		131,043,845.98	88.6	9.6	
0	1996		2,776,777.29CR	2.1CR	13.3	
2	1996		1,861,568.42CR	1.4CR	10.7	
3	1996		763,956.40	0.6		
7	1996		404,092.51CR	0.3CR	54.4	
9	1996		16,167,781.82	12.3		
8	1996		142,933,145.98	109.1	9.2	
0	1997		1,980,041.45CR	1.4CR	23.6	
2	1997		3,825,396.40CR	2.7CR	5.8	
3	1997		217,771.70CR	0.2CR		
9	1997		8,592,824.17	6.0		
8	1997		145,502,760.60	101.8	9.7	
0	1998		1,225,361.47CR	0.8CR	22.3	
3	1998		177,194,642.19	121.8		
9	1998		3,537,321.79	2.4		
8	1998		325,009,363.11	223.4	11.9	
0	1999		2,903,441.25CR	0.9CR	14.8	
2	1999		2,009,171.62CR	0.6CR	13.8	
3	1999		1,598,787.05CR	0.5CR		
9	1999		13,079,252.91	4.0		
8	1999		331,577,216.10	102.0	12.4	
0	2000		1,422,496.31CR	0.4CR	17.6	
2	2000		4,359,673.62CR	1.3CR	11.1	
3	2000		78,461.89CR	0.0CR		
9	2000		8,547,362.66	2.6		
8	2000		334,263,946.94	100.8	13.1	
0	2001		1,037,240.83CR	0.3CR	22.5	
3	2001		528,943.76CR	0.2CR		
9	2001		4,347,900.96	1.3		
8	2001		337,045,663.31	100.8	13.9	
0	2002		3,025,930.17CR	0.9CR	13.5	
3	2002		688,725.62CR	0.2CR		
9	2002		27,216,696.93	8.1		
8	2002		360,547,704.45	107.0	13.8	

FLORIDA POWER AND LIGHT COMPANY

ACCOUNT 390 STRUCTURES AND IMPROVEMENTS

ANNUAL STATISTICS CLASSIFIED BY ACCOUNTING TRANSACTION

TR CD	TRAN YEAR	INST YEAR	TRANSACTION AMOUNT	CUMULATIVE PCT OR PCT OF BEG BAL	AVG AGE	UNAGED AMOUNT
0	2003		833,919.75CR	0.2CR	14.7	
3	2003		9,697.30	0.0		
9	2003		3,762,902.80	1.0		
8	2003		363,486,384.80	100.8	14.6	
0	2004		1,091,991.01CR	0.3CR	18.1	
3	2004		4,499.19CR	0.0CR		
9	2004		2,564,776.66	0.7		
8	2004		364,954,671.26	100.4	15.5	
0	2005		1,445,804.54CR	0.4CR	14.4	
2	2005		3,440,991.48CR	0.9CR	16.3	
7	2005		833,218.66CR	0.2CR	12.4	
9	2005		5,035,806.17	1.4		
8	2005		364,270,462.75	99.8	16.3	
0	2006		1,056,305.31CR	0.3CR	14.7	
7	2006		29,038.23CR	0.0CR	14.4	
9	2006		3,602,643.73	1.0		
8	2006		366,787,762.94	100.7	17.2	
0	2007		2,981,768.15CR	0.8CR	19.8	
3	2007		1,652.69CR	0.0CR		
7	2007		894,721.66CR	0.2CR	14.1	
9	2007		12,929,172.22	3.5		
8	2007		375,838,792.66	102.5	17.5	
0	2008		1,812,568.51CR	0.5CR	19.1	
7	2008		6,381.00CR	0.0CR	19.0	
9	2008		5,250,408.31	1.4		
8	2008		379,270,251.46	100.9	18.3	
0	2009		1,111,434.03CR	0.3CR	17.6	
9	2009		3,244,101.86	0.9		
8	2009		381,402,919.29	100.6	19.1	
0	2010		3,954,258.60CR	1.0CR	12.5	
9	2010		11,847,967.87	3.1		
8	2010		389,296,628.56	102.1	19.6	
0	2011		2,940,591.07CR	0.8CR	22.3	
2	2011		55,134,099.03CR	14.2CR	27.5	
3	2011		8,346.15	0.0		
7	2011		9,089.05CR	0.0CR	6.0	
9	2011		16,949,675.29	4.4		
8	2011		348,170,870.85	89.4	18.4	

FLORIDA POWER AND LIGHT COMPANY

ACCOUNT 390 STRUCTURES AND IMPROVEMENTS

ANNUAL STATISTICS CLASSIFIED BY ACCOUNTING TRANSACTION

TR CD	TRAN YEAR	INST YEAR	TRANSACTION AMOUNT	CUMULATIVE PCT OR PCT OF BEG BAL	AVG AGE	UNAGED AMOUNT
0	2012		2,950,255.87CR	0.8CR	18.3	
2	2012		400,395.95CR	0.1CR	1.0	
3	2012		1,173,962.86CR	0.3CR		
9	2012		8,623,469.91	2.5		
8	2012		352,269,726.08	101.2	19.0	
0	2013		4,200,176.98CR	1.2CR	18.5	
9	2013		8,404,481.77	2.4		
8	2013		356,474,030.87	101.2	19.6	
0	2014		6,043,834.80CR	1.7CR	19.7	
2	2014		1,282,573.41CR	0.4CR	15.9	
3	2014		9,308.23CR	0.0CR		
9	2014		25,085,873.60	7.0		
8	2014	1941	3,112.13	100.0		
8	2014	1942	7,170.75	100.0		
8	2014	1944	659.75	100.0		
8	2014	1945	194.80	100.0		
8	2014	1946	290.71	100.0		
8	2014	1947	1,116.96	100.0		
8	2014	1948	6,046.45	100.0		
8	2014	1949	7,367.04	100.0		
8	2014	1950	10,774.66	100.0		
8	2014	1951	159,719.40	100.0		
8	2014	1952	48,220.37	99.9		
8	2014	1953	23,689.61	99.9		
8	2014	1954	37,882.55	99.9		
8	2014	1955	75,299.38	99.9		
8	2014	1956	100,172.10	99.9		
8	2014	1957	84,036.92	99.9		
8	2014	1958	131,858.74	99.8		
8	2014	1959	465,169.08	99.8		
8	2014	1960	301,198.71	99.7		
8	2014	1961	20,297.22	99.6		
8	2014	1962	157,830.69	99.6		
8	2014	1963	145,138.67	99.6		
8	2014	1964	48,580.80	99.5		
8	2014	1965	3,232,473.66	99.5		
8	2014	1966	180,653.09	98.6		
8	2014	1967	164,964.90	98.6		
8	2014	1968	32,279.76	98.6		
8	2014	1969	75,907.54	98.5		
8	2014	1970	1,286,857.29	98.5		
8	2014	1971	627,692.94	98.2		
8	2014	1972	1,950,310.47	98.0		
8	2014	1973	1,218,882.47	97.5		
8	2014	1974	2,471,596.32	97.2		
8	2014	1975	3,040,301.75	96.5		
8	2014	1976	2,610,395.05	95.7		
8	2014	1977	489,571.15	95.0		

FLORIDA POWER AND LIGHT COMPANY

ACCOUNT 390 STRUCTURES AND IMPROVEMENTS

ANNUAL STATISTICS CLASSIFIED BY ACCOUNTING TRANSACTION

TR CD	TRAN YEAR	INST YEAR	TRANSACTION AMOUNT	CUMULATIVE PCT OR PCT OF BEG BAL	AVG AGE	UNAGED AMOUNT
8	2014	1978	319,297.85	94.9		
8	2014	1979	2,699,779.21	94.8		
8	2014	1980	967,951.11	94.1		
8	2014	1981	1,286,235.26	93.8		
8	2014	1982	18,722,082.21	93.5		
8	2014	1983	1,577,136.91	88.5		
8	2014	1984	6,615,354.17	88.0		
8	2014	1985	4,235,044.55	86.3		
8	2014	1986	27,876,516.41	85.1		
8	2014	1987	6,328,022.82	77.7		
8	2014	1988	2,969,643.14	76.0		
8	2014	1989	26,652,535.47	75.2		
8	2014	1990	10,034,566.10	68.1		
8	2014	1991	21,309,495.50	65.4		
8	2014	1992	33,013,971.95	59.7		
8	2014	1993	9,984,284.98	50.9		
8	2014	1994	15,251,163.62	48.2		
8	2014	1995	4,944,775.55	44.1		
8	2014	1996	14,097,584.73	42.8		
8	2014	1997	5,022,382.43	39.0		
8	2014	1998	2,539,673.27	37.7		
8	2014	1999	8,306,774.40	37.0		
8	2014	2000	7,346,135.83	34.8		
8	2014	2001	3,020,936.38	32.8		
8	2014	2002	25,853,274.75	32.0		
8	2014	2003	3,603,282.36	25.1		
8	2014	2004	2,336,056.58	24.2		
8	2014	2005	4,029,203.48	23.5		
8	2014	2006	3,018,624.18	22.5		
8	2014	2007	8,020,576.95	21.7		
8	2014	2008	3,411,958.56	19.5		
8	2014	2009	2,155,875.20	18.6		
8	2014	2010	9,218,308.50	18.0		
8	2014	2011	16,189,160.83	15.6		
8	2014	2012	8,575,192.14	11.2		
8	2014	2013	8,387,743.17	8.9		
8	2014	2014	25,085,873.60	6.7		
8	2014		374,224,188.03	105.0	19.3	

FLORIDA POWER AND LIGHT COMPANY

ACCOUNT 390 STRUCTURES AND IMPROVEMENTS

TOTAL AGED DATA WITHIN EXPERIENCE BAND
(CODE 9s ARE DEVELOPED)

ACCT	GR	CO	TR CD	EXPERIENCE YEARS	CONTROL TOTAL
39000	00	00	9	1940	
39000	00	00	0	1941-2014	53,819,149.02-
39000	00	00	1	1941-2014	
39000	00	00	2	1941-2014	73,232,799.59-
39000	00	00	3	1941-2014	117,289,282.99
39000	00	00	4	1941-2014	
39000	00	00	5	1941-2014	
39000	00	00	7	1941-2014	2,548,712.20-
39000	00	00	9	1941-2014	386,535,565.85
39000	00	00	8	2014	374,224,188.03

INPUT CONTROL TOTALS THROUGH 2014
FOR COMPARISON WITH LIFE TABLE COMPUTER PASS

TRAN CODE	----- T O T A L I N P U T D A T A -----		
	AGED	UNAGED	TOTAL
0	53,819,149.02-		53,819,149.02-
2	73,232,799.59-		73,232,799.59-
3	117,289,282.99		117,289,282.99
7	2,548,712.20-		2,548,712.20-
9	386,535,565.85		386,535,565.85
TOTAL DATA	374,224,188.03		374,224,188.03
8	374,224,188.03		374,224,188.03

FLORIDA POWER AND LIGHT COMPANY
ACCOUNT 390 STRUCTURES AND IMPROVEMENTS
MULTIPLE ORIGINAL GROUP LIFE TABLE

YEAR INSTALLED	AGE AT END OF 2014	PERCENT SURVIVING
2014	0.5	100.00
2013	1.5	99.91
2012	2.5	99.52
2011	3.5	97.83
2010	4.5	89.66
2009	5.5	94.65
2008	6.5	87.82
2007	7.5	94.85
2006	8.5	88.79
2005	9.5	85.45
2004	10.5	95.32
2003	11.5	95.80
2002	12.5	97.26
2001	13.5	82.95
2000	14.5	95.49
1999	15.5	76.22
1998	16.5	91.71
1997	17.5	87.14
1996	18.5	91.86
1995	19.5	82.65
1994	20.5	94.30
1993	21.5	80.96
1992	22.5	91.39
1991	23.5	82.62
1990	24.5	91.45
1989	25.5	92.28
1988	26.5	79.39
1987	27.5	86.03
1986	28.5	89.32
1985	29.5	76.74
1984	30.5	86.55
1983	31.5	73.28
1982	32.5	38.79
1981	33.5	87.87
1980	34.5	78.33
1979	35.5	79.20
1978	36.5	57.84
1977	37.5	81.67
1976	38.5	82.57
1975	39.5	84.01
1974	40.5	81.17
1973	41.5	75.41
1972	42.5	58.12
1971	43.5	58.83
1970	44.5	77.81
1969	45.5	51.45
1968	46.5	63.23
1967	47.5	49.83
1966	48.5	51.43
1965	49.5	44.51
1964	50.5	54.92

FLORIDA POWER AND LIGHT COMPANY
ACCOUNT 390 STRUCTURES AND IMPROVEMENTS
MULTIPLE ORIGINAL GROUP LIFE TABLE

YEAR INSTALLED	AGE AT END OF 2014	PERCENT SURVIVING
1963	51.5	61.70
1962	52.5	22.94
1961	53.5	23.48
1960	54.5	54.34
1959	55.5	62.03
1958	56.5	36.26
1957	57.5	27.28
1956	58.5	41.75
1955	59.5	33.17
1954	60.5	9.19
1953	61.5	10.13
1952	62.5	14.43
1951	63.5	25.27
1950	64.5	27.67
1949	65.5	11.60
1948	66.5	33.43
1947	67.5	10.92
1946	68.5	10.61
1945	69.5	
1944	70.5	8.31
1943	71.5	
1942	72.5	10.04
1941	73.5	9.19

FLORIDA POWER AND LIGHT COMPANY
ACCOUNT 390 STRUCTURES AND IMPROVEMENTS
MULTIPLE ORIGINAL GROUP LIFE TABLE

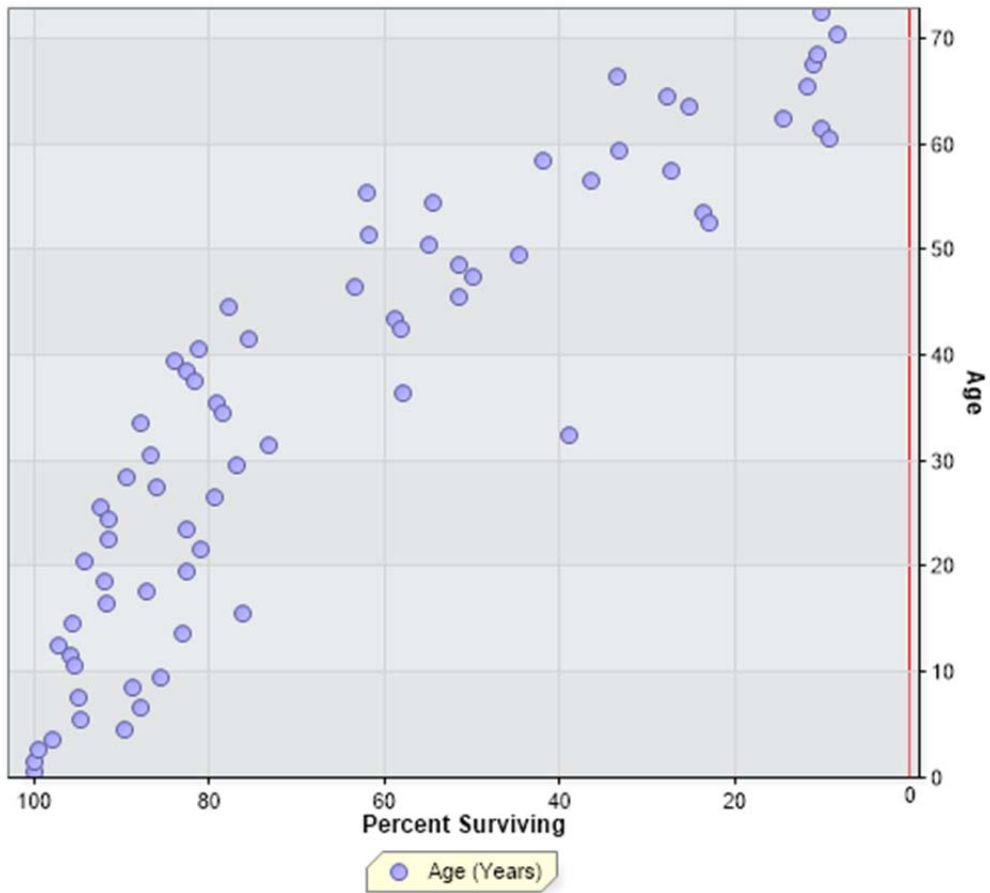

FLORIDA POWER AND LIGHT COMPANY
ACCOUNT 392.1 AUTOMOBILES

ANNUAL STATISTICS, DOLLARS

ADDITIONS AND BALANCES

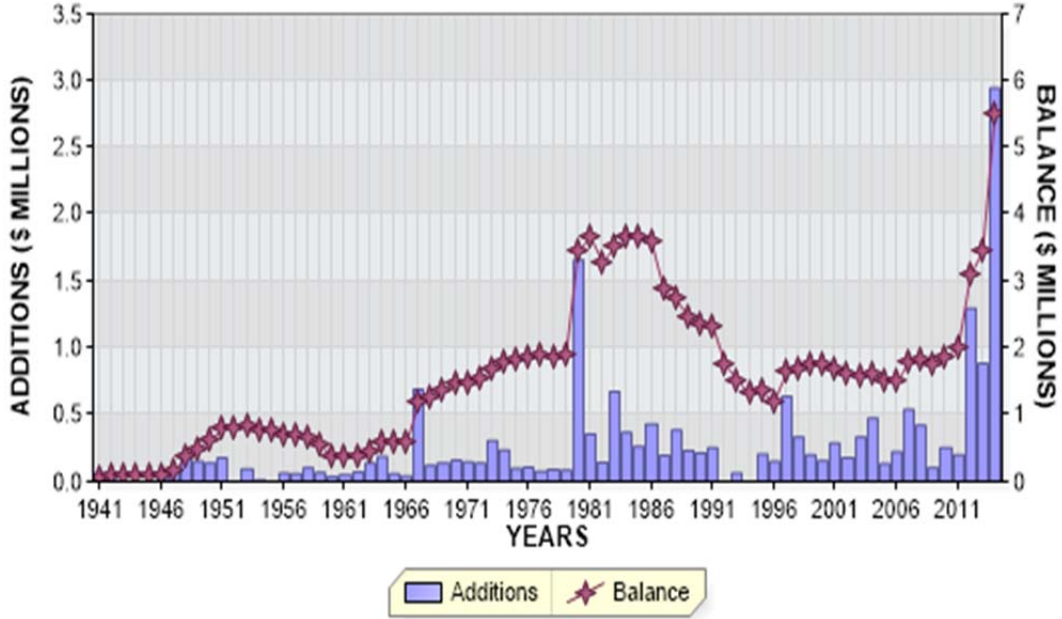

REGULAR RETIREMENTS

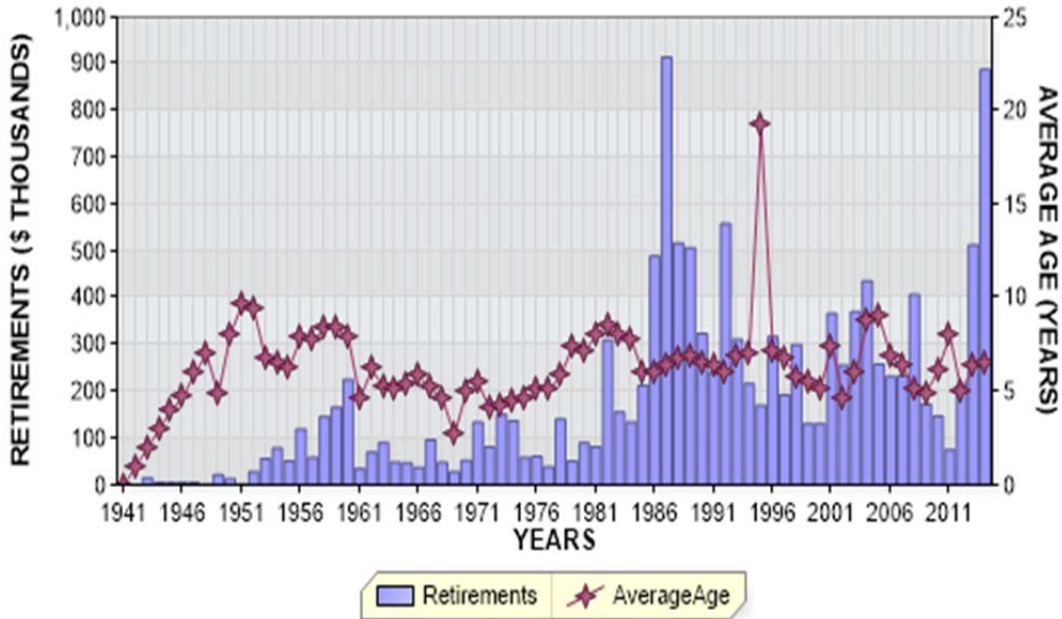

FLORIDA POWER AND LIGHT COMPANY
ACCOUNT 392.1 AUTOMOBILES

ANNUAL STATISTICS, PERCENT OF BEGINNING BALANCES

ADDITIONS AND GROWTH

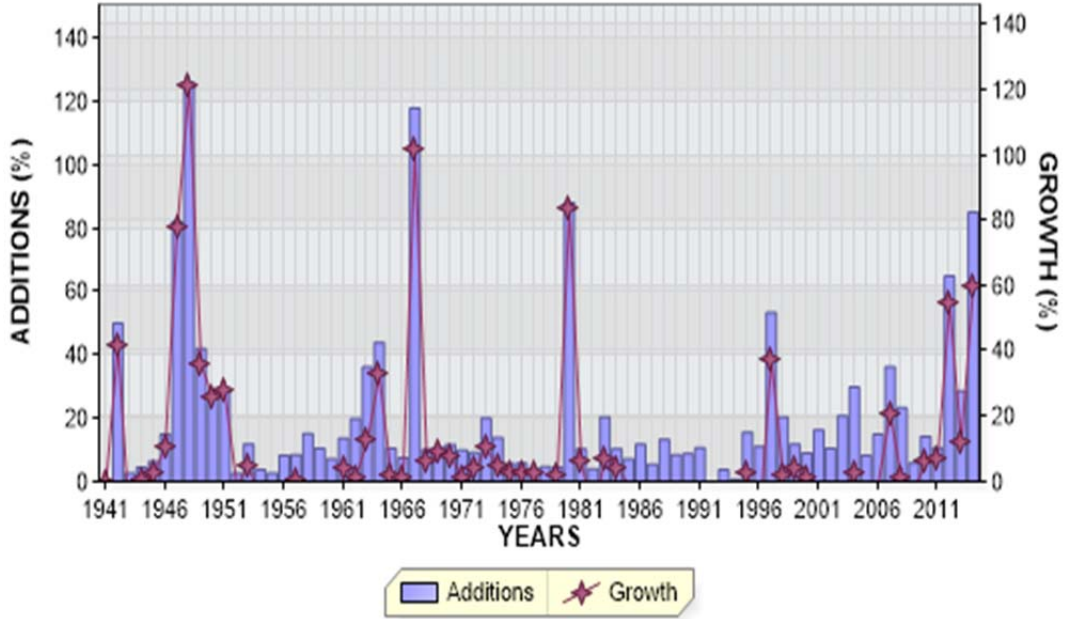

REGULAR RETIREMENTS

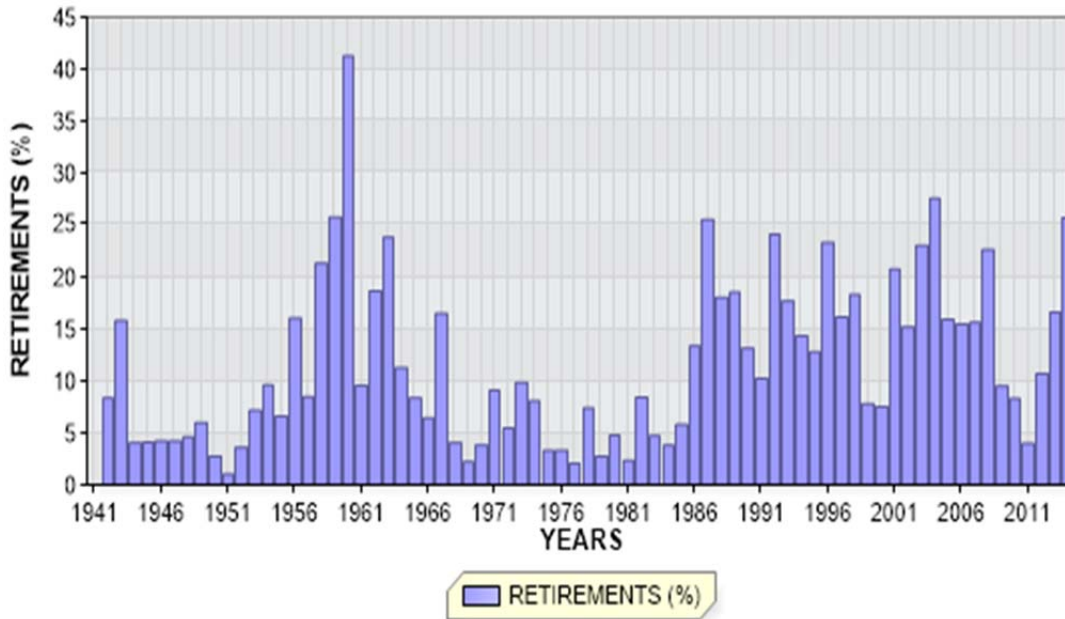

FLORIDA POWER AND LIGHT COMPANY

ACCOUNT 392.1 AUTOMOBILES

ANNUAL STATISTICS CLASSIFIED BY ACCOUNTING TRANSACTION

TR CD	TRAN YEAR	INST YEAR	TRANSACTION AMOUNT	CUMULATIVE PCT OF OR BEG PCT BAL	AVG AGE	UNAGED AMOUNT
9	1941		65,329.55	0.0		
8	1941		65,329.55		0.5	
0	1942		5,462.59CR	8.4CR	1.0	
9	1942		32,751.27	50.1		
8	1942		92,618.23	141.8	1.1	
0	1943		14,629.60CR	15.8CR	2.0	
9	1943		2,504.14	2.7		
8	1943		80,492.77	86.9	2.0	
0	1944		3,259.53CR	4.0CR	3.0	
9	1944		3,645.18	4.5		
8	1944		80,878.42	100.5	2.9	
0	1945		3,317.28CR	4.1CR	4.0	
9	1945		5,144.29	6.4		
8	1945		82,705.43	102.3	3.7	
0	1946		3,496.64CR	4.2CR	4.7	
9	1946		12,483.73	15.1		
8	1946		91,692.52	110.9	4.1	
0	1947		3,871.37CR	4.2CR	6.0	
9	1947		75,605.50	82.5		
8	1947		163,426.65	178.2	2.9	
0	1948		7,559.70CR	4.6CR	7.0	
9	1948		206,135.07	126.1		
8	1948		362,002.02	221.5	1.9	
0	1949		21,784.48CR	6.0CR	4.9	
9	1949		152,547.84	42.1		
8	1949		492,765.38	136.1	2.0	
0	1950		13,685.70CR	2.8CR	8.0	
9	1950		141,161.86	28.6		
8	1950		620,241.54	125.9	2.3	
0	1951		6,534.57CR	1.1CR	9.7	
9	1951		177,688.37	28.6		
8	1951		791,395.34	127.6	2.7	
0	1952		28,743.56CR	3.6CR	9.4	
9	1952		21,048.08	2.7		
8	1952		783,699.86	99.0	3.3	

FLORIDA POWER AND LIGHT COMPANY

ACCOUNT 392.1 AUTOMOBILES

ANNUAL STATISTICS CLASSIFIED BY ACCOUNTING TRANSACTION

TR CD	TRAN YEAR	INST YEAR	TRANSACTION AMOUNT	CUMULATIVE PCT OF OF BEG BAL	PCT BAL	AVG AGE	UNAGED AMOUNT
0	1953		56,131.21CR	7.2CR		6.7	
9	1953		93,597.44	11.9			
8	1953		821,166.09	104.8		3.7	
0	1954		78,902.21CR	9.6CR		6.5	
9	1954		30,808.00	3.8			
8	1954		773,071.88	94.1		4.3	
0	1955		51,107.31CR	6.6CR		6.2	
9	1955		21,119.11	2.7			
8	1955		743,083.68	96.1		5.1	
0	1956		119,385.14CR	16.1CR		7.9	
9	1956		62,209.57	8.4			
8	1956		685,908.11	92.3		5.2	
0	1957		58,299.01CR	8.5CR		7.7	
9	1957		58,921.14	8.6			
8	1957		686,530.24	100.1		5.5	
0	1958		146,372.52CR	21.3CR		8.4	
9	1958		104,330.67	15.2			
8	1958		644,488.39	93.9		5.0	
0	1959		166,185.60CR	25.8CR		8.4	
9	1959		68,116.35	10.6			
8	1959		546,419.14	84.8		4.4	
0	1960		225,606.81CR	41.3CR		7.9	
9	1960		39,329.48	7.2			
8	1960		360,141.81	65.9		3.0	
0	1961		34,433.68CR	9.6CR		4.6	
9	1961		49,621.26	13.8			
8	1961		375,329.39	104.2		3.4	
0	1962		70,140.91CR	18.7CR		6.2	
9	1962		74,612.36	19.9			
8	1962		379,800.84	101.2		3.2	
0	1963		90,623.65CR	23.9CR		5.2	
9	1963		137,945.27	36.3			
8	1963		427,122.46	112.5		2.7	
0	1964		48,287.86CR	11.3CR		5.2	
9	1964		188,362.20	44.1			
8	1964		567,196.80	132.8		2.5	

FLORIDA POWER AND LIGHT COMPANY

ACCOUNT 392.1 AUTOMOBILES

ANNUAL STATISTICS CLASSIFIED BY ACCOUNTING TRANSACTION

TR CD	TRAN YEAR	INST YEAR	TRANSACTION AMOUNT	CUMULATIVE PCT OR PCT OF BEG BAL	AVG AGE	UNAGED AMOUNT
0	1965		47,575.80CR	8.4CR	5.4	
9	1965		59,579.64	10.5		
8	1965		579,200.64	102.1	3.0	
0	1966		37,468.74CR	6.5CR	5.9	
9	1966		43,392.47	7.5		
8	1966		585,124.37	101.0	3.6	
0	1967		96,638.96CR	16.5CR	5.2	
9	1967		692,313.18	118.3		
8	1967		1,180,798.59	201.8	2.1	
0	1968		48,153.59CR	4.1CR	4.6	
9	1968		119,586.70	10.1		
8	1968		1,252,231.70	106.0	2.8	
0	1969		27,784.53CR	2.2CR	2.7	
9	1969		137,167.04	11.0		
8	1969		1,361,614.21	108.7	3.5	
0	1970		52,528.91CR	3.9CR	4.9	
9	1970		159,956.81	11.7		
8	1970		1,469,042.11	107.9	4.0	
0	1971		133,957.01CR	9.1CR	5.5	
9	1971		145,827.82	9.9		
8	1971		1,480,912.92	100.8	4.5	
0	1972		81,214.42CR	5.5CR	4.0	
9	1972		137,318.91	9.3		
8	1972		1,537,017.41	103.8	5.1	
0	1973		151,385.36CR	9.8CR	4.3	
9	1973		308,491.20	20.1		
8	1973		1,694,123.25	110.2	5.2	
0	1974		137,410.50CR	8.1CR	4.4	
3	1974		22,069.60CR	1.3CR		
9	1974		236,820.48	14.0		
8	1974		1,771,463.63	104.6	5.5	
0	1975		58,882.87CR	3.3CR	4.6	
9	1975		100,430.52	5.7		
8	1975		1,813,011.28	102.3	6.2	
0	1976		60,671.37CR	3.3CR	5.1	
3	1976		4,212.00CR	0.2CR		
9	1976		106,081.17	5.9		
8	1976		1,854,209.08	102.3	6.9	

FLORIDA POWER AND LIGHT COMPANY

ACCOUNT 392.1 AUTOMOBILES

ANNUAL STATISTICS CLASSIFIED BY ACCOUNTING TRANSACTION

TR CD	TRAN YEAR	INST YEAR	TRANSACTION AMOUNT	CUMULATIVE PCT OR PCT OF BEG BAL	AVG AGE	UNAGED AMOUNT
0	1977		38,709.03CR	2.1CR	5.1	
9	1977		79,354.80	4.3		
8	1977		1,894,854.85	102.2	7.7	
0	1978		140,521.90CR	7.4CR	5.8	
9	1978		88,932.35	4.7		
8	1978		1,843,265.30	97.3	8.4	
0	1979		50,762.07CR	2.8CR	7.4	
9	1979		84,898.17	4.6		
8	1979		1,877,401.40	101.9	9.1	
0	1980		89,920.31CR	4.8CR	7.1	
9	1980		1,660,843.02	88.5		
8	1980		3,448,324.11	183.7	5.5	
0	1981		81,885.98CR	2.4CR	8.0	
3	1981		55,490.50CR	1.6CR		
9	1981		357,902.25	10.4		
8	1981		3,668,849.88	106.4	5.8	
0	1982		309,464.93CR	8.4CR	8.6	
3	1982		220,752.47CR	6.0CR		
9	1982		145,424.94	4.0		
8	1982		3,284,057.42	89.5	5.7	
0	1983		155,340.32CR	4.7CR	8.0	
3	1983		285,356.38CR	8.7CR		
9	1983		675,174.14	20.6		
8	1983		3,518,534.86	107.1	4.6	
0	1984		134,097.56CR	3.8CR	7.8	
3	1984		85,380.27CR	2.4CR		
9	1984		367,315.38	10.4		
8	1984		3,666,372.41	104.2	4.6	
0	1985		212,945.98CR	5.8CR	6.0	
3	1985		66,846.09CR	1.8CR		
9	1985		264,619.25	7.2		
8	1985		3,651,199.59	99.6	4.9	
0	1986		489,139.35CR	13.4CR	6.1	
3	1986		11,024.02CR	0.3CR		
9	1986		432,160.59	11.8		
8	1986		3,583,196.81	98.1	5.1	
0	1987		914,762.37CR	25.5CR	6.4	
9	1987		196,334.41	5.5		
8	1987		2,864,768.85	80.0	5.5	

FLORIDA POWER AND LIGHT COMPANY

ACCOUNT 392.1 AUTOMOBILES

ANNUAL STATISTICS CLASSIFIED BY ACCOUNTING TRANSACTION

TR CD	TRAN YEAR	INST YEAR	TRANSACTION AMOUNT	CUMULATIVE PCT OF OR BEG PCT BAL	AVG AGE	UNAGED AMOUNT
0	1988		517,474.40CR	18.1CR	6.8	
9	1988		384,591.72	13.4		
8	1988		2,731,886.17	95.4	5.5	
0	1989		507,272.82CR	18.6CR	6.9	
9	1989		233,773.04	8.6		
8	1989		2,458,386.39	90.0	5.7	
0	1990		323,582.68CR	13.2CR	6.5	
3	1990		4,504.24CR	0.2CR		
9	1990		216,221.54	8.8		
8	1990		2,346,521.01	95.4	6.1	
0	1991		240,217.70CR	10.2CR	6.3	
3	1991		44,002.38CR	1.9CR		
9	1991		252,083.20	10.7		
8	1991		2,314,384.13	98.6	6.0	
0	1992		558,692.22CR	24.1CR	6.0	
8	1992		1,755,691.91	75.9	7.2	
0	1993		311,059.16CR	17.7CR	6.9	
9	1993		65,737.43	3.7		
8	1993		1,510,370.18	86.0	8.0	
0	1994		216,274.80CR	14.3CR	7.1	
3	1994		6,538.25	0.4		
9	1994		19,987.89	1.3		
8	1994		1,320,621.52	87.4	9.1	
0	1995		169,516.85CR	12.8CR	19.3	
9	1995		206,892.16	15.7		
8	1995		1,357,996.83	102.8	7.1	
0	1996		317,011.08CR	23.3CR	7.1	
9	1996		150,901.81	11.1		
8	1996		1,191,887.56	87.8	7.2	
0	1997		192,328.38CR	16.1CR	6.7	
9	1997		637,828.27	53.5		
8	1997		1,637,387.45	137.4	5.3	
0	1998		300,207.90CR	18.3CR	5.8	
9	1998		335,086.36	20.5		
8	1998		1,672,265.91	102.1	5.2	
0	1999		131,090.39CR	7.8CR	5.5	
9	1999		200,011.45	12.0		
8	1999		1,741,186.97	104.1	5.1	

FLORIDA POWER AND LIGHT COMPANY

ACCOUNT 392.1 AUTOMOBILES

ANNUAL STATISTICS CLASSIFIED BY ACCOUNTING TRANSACTION

TR CD	TRAN YEAR	INST YEAR	TRANSACTION AMOUNT	CUMULATIVE PCT OF OR BEG PCT BAL	AVG AGE	UNAGED AMOUNT
0	2000		131,093.03CR	7.5CR	5.1	
3	2000		4,675.32CR	0.3CR		
9	2000		157,549.74	9.0		
8	2000		1,762,968.36	101.3	5.4	
0	2001		366,259.52CR	20.8CR	7.4	
3	2001		768.08CR	0.0CR		
9	2001		288,250.12	16.4		
8	2001		1,684,190.88	95.5	5.1	
0	2002		256,251.20CR	15.2CR	4.6	
9	2002		177,965.07	10.6		
8	2002		1,605,904.75	95.4	5.6	
0	2003		370,253.70CR	23.1CR	5.9	
3	2003		12,647.04	0.8		
9	2003		333,909.25	20.8		
8	2003		1,582,207.34	98.5	5.3	
0	2004		436,107.93CR	27.6CR	8.7	
9	2004		473,956.13	30.0		
8	2004		1,620,055.54	102.4	3.8	
0	2005		257,813.28CR	15.9CR	9.0	
9	2005		133,319.64	8.2		
8	2005		1,495,561.90	92.3	3.6	
0	2006		231,462.07CR	15.5CR	6.9	
9	2006		223,998.45	15.0		
8	2006		1,488,098.28	99.5	3.5	
0	2007		232,837.07CR	15.6CR	6.4	
9	2007		541,736.10	36.4		
8	2007		1,796,997.31	120.8	3.0	
0	2008		406,637.21CR	22.6CR	5.1	
9	2008		420,708.44	23.4		
8	2008		1,811,068.54	100.8	2.8	
0	2009		172,864.00CR	9.5CR	4.9	
3	2009		20,214.70	1.1		
9	2009		105,009.53	5.8		
8	2009		1,763,428.77	97.4	3.5	
0	2010		146,824.12CR	8.3CR	6.2	
9	2010		252,654.35	14.3		
8	2010		1,869,259.00	106.0	3.8	

FLORIDA POWER AND LIGHT COMPANY

ACCOUNT 392.1 AUTOMOBILES

ANNUAL STATISTICS CLASSIFIED BY ACCOUNTING TRANSACTION

TR CD	TRAN YEAR	INST YEAR	TRANSACTION AMOUNT	CUMULATIVE PCT OR PCT OF BEG BAL	AVG AGE	UNAGED AMOUNT
0	2011		74,602.74CR	4.0CR	8.0	
9	2011		200,218.66	10.7		
8	2011		1,994,874.92	106.7	4.3	
0	2012		213,403.47CR	10.7CR	5.0	
9	2012		1,298,667.26	65.1		
8	2012		3,080,138.71	154.4	3.2	
0	2013		512,660.79CR	16.6CR	6.4	
9	2013		884,430.70	28.7		
8	2013		3,451,908.62	112.1	2.9	
0	2014		888,168.88CR	25.7CR	6.5	
9	2014		2,946,235.52	85.4		
8	2014	1996	16,700.00	100.0		
8	2014	2000	12,973.93	99.7		
8	2014	2005	20,222.58	99.5		
8	2014	2006	13,095.09	99.1		
8	2014	2007	27,325.30	98.9		
8	2014	2009	81,092.18	98.4		
8	2014	2010	225,176.80	96.9		
8	2014	2011	161,532.96	92.8		
8	2014	2012	1,121,190.20	89.9		
8	2014	2013	914,143.30	69.5		
8	2014	2014	2,916,522.92	52.9		
8	2014		5,509,975.26	159.6	1.6	

FLORIDA POWER AND LIGHT COMPANY

ACCOUNT 392.1 AUTOMOBILES

TOTAL AGED DATA WITHIN EXPERIENCE BAND
(CODE 9s ARE DEVELOPED)

ACCT	GR	CO	TR CD	EXPERIENCE YEARS	CONTROL TOTAL
39210	00	00	9	1940	
39210	00	00	0	1941-2014	13,291,010.18-
39210	00	00	1	1941-2014	
39210	00	00	2	1941-2014	
39210	00	00	3	1941-2014	765,681.36-
39210	00	00	4	1941-2014	
39210	00	00	5	1941-2014	
39210	00	00	7	1941-2014	
39210	00	00	9	1941-2014	19,566,666.80
39210	00	00	8	2014	5,509,975.26

INPUT CONTROL TOTALS THROUGH 2014
FOR COMPARISON WITH LIFE TABLE COMPUTER PASS

TRAN CODE	----- T O T A L I N P U T D A T A -----	
	AGED	UNAGED
0	13,291,010.18-	
3	765,681.36-	
9	19,566,666.80	
TOTAL DATA	5,509,975.26	
8	5,509,975.26	
		TOTAL
		13,291,010.18-
		765,681.36-
		19,566,666.80
		5,509,975.26
		5,509,975.26

FLORIDA POWER AND LIGHT COMPANY

ACCOUNT 392.1 AUTOMOBILES

MULTIPLE ORIGINAL GROUP LIFE TABLE

YEAR INSTALLED	AGE AT END OF 2014	PERCENT SURVIVING
2014	0.5	100.00
2013	1.5	100.00
2012	2.5	86.33
2011	3.5	80.68
2010	4.5	89.12
2009	5.5	66.89
2008	6.5	
2007	7.5	5.01
2006	8.5	13.71
2005	9.5	10.17
2004	10.5	
2003	11.5	
2002	12.5	
2001	13.5	
2000	14.5	8.23
1999	15.5	
1998	16.5	
1997	17.5	
1996	18.5	11.07
1995	19.5	
1994	20.5	
1993	21.5	
1992	22.5	
1991	23.5	
1990	24.5	
1989	25.5	
1988	26.5	
1987	27.5	
1986	28.5	
1985	29.5	
1984	30.5	
1983	31.5	
1982	32.5	
1981	33.5	
1980	34.5	
1979	35.5	
1978	36.5	
1977	37.5	
1976	38.5	
1975	39.5	
1974	40.5	
1973	41.5	
1972	42.5	
1971	43.5	
1970	44.5	
1969	45.5	
1968	46.5	
1967	47.5	
1966	48.5	
1965	49.5	
1964	50.5	

FLORIDA POWER AND LIGHT COMPANY

ACCOUNT 392.1 AUTOMOBILES

MULTIPLE ORIGINAL GROUP LIFE TABLE

YEAR INSTALLED	AGE AT END OF 2014	PERCENT SURVIVING
1963	51.5	
1962	52.5	
1961	53.5	
1960	54.5	
1959	55.5	
1958	56.5	
1957	57.5	
1956	58.5	
1955	59.5	
1954	60.5	
1953	61.5	
1952	62.5	
1951	63.5	
1950	64.5	
1949	65.5	
1948	66.5	
1947	67.5	
1946	68.5	
1945	69.5	
1944	70.5	
1943	71.5	
1942	72.5	
1941	73.5	

FLORIDA POWER AND LIGHT COMPANY

ACCOUNT 392.1 AUTOMOBILES

MULTIPLE ORIGINAL GROUP LIFE TABLE

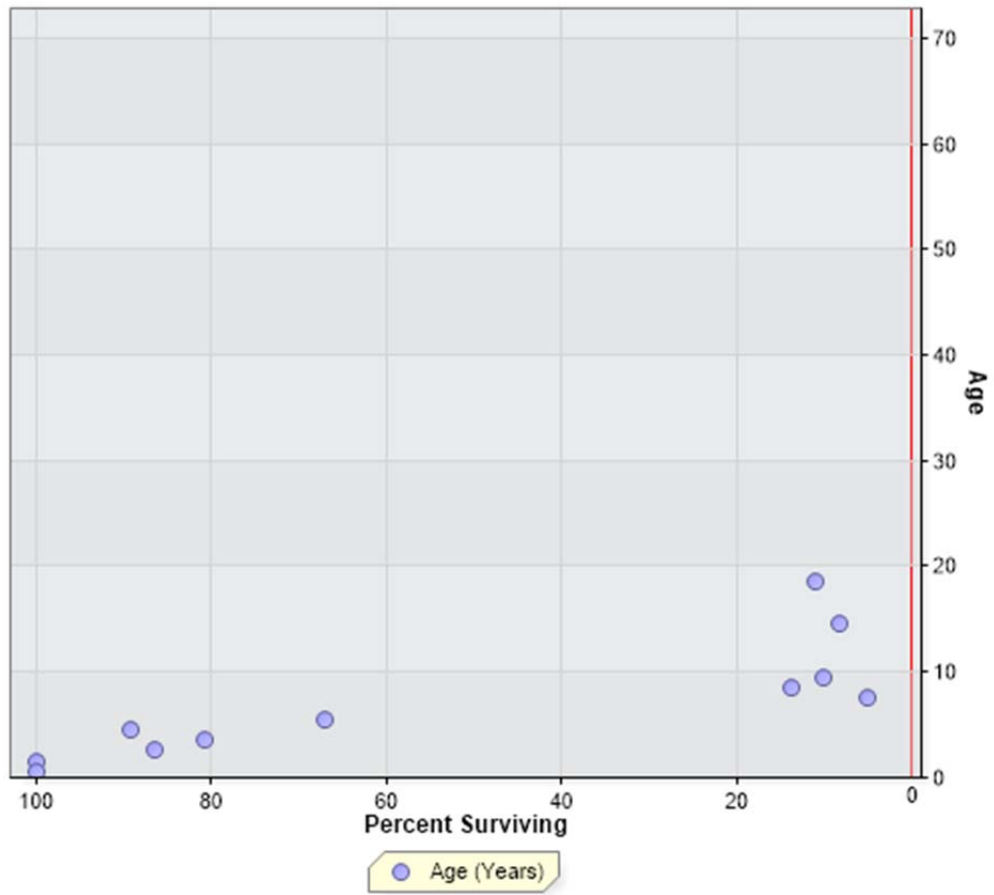

FLORIDA POWER AND LIGHT COMPANY
ACCOUNT 392.2 LIGHT TRUCKS

ANNUAL STATISTICS, DOLLARS

ADDITIONS AND BALANCES



REGULAR RETIREMENTS

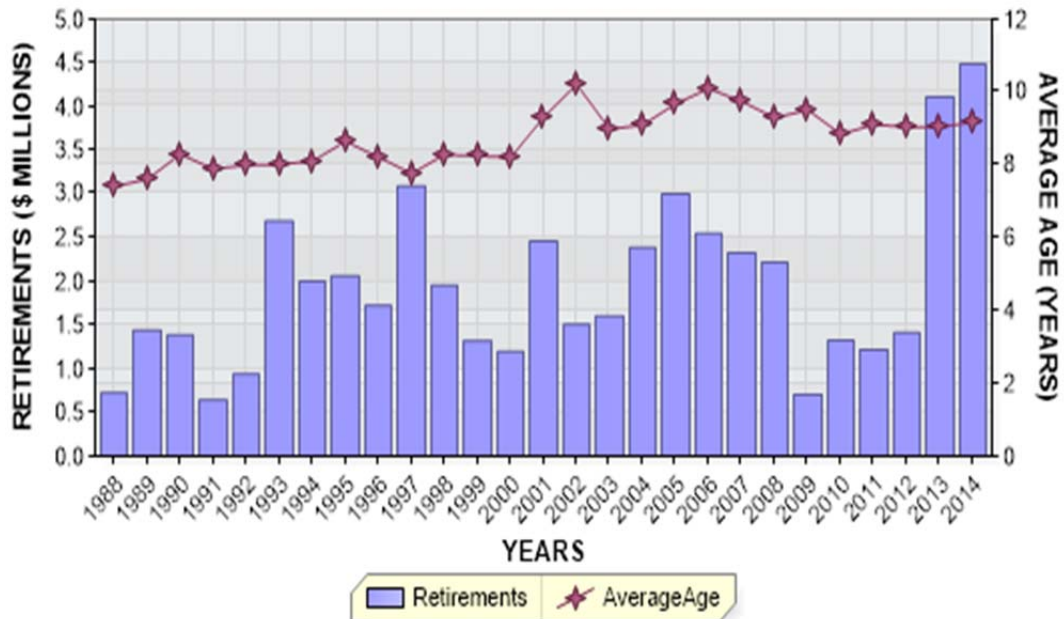

FLORIDA POWER AND LIGHT COMPANY
ACCOUNT 392.2 LIGHT TRUCKS

ANNUAL STATISTICS, PERCENT OF BEGINNING BALANCES

ADDITIONS AND GROWTH

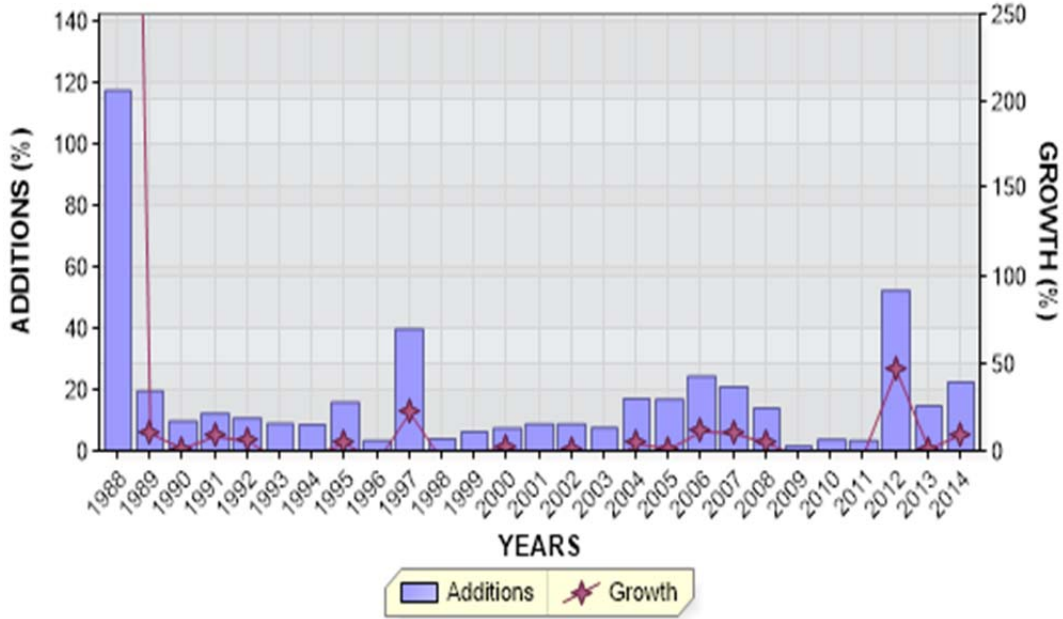

REGULAR RETIREMENTS

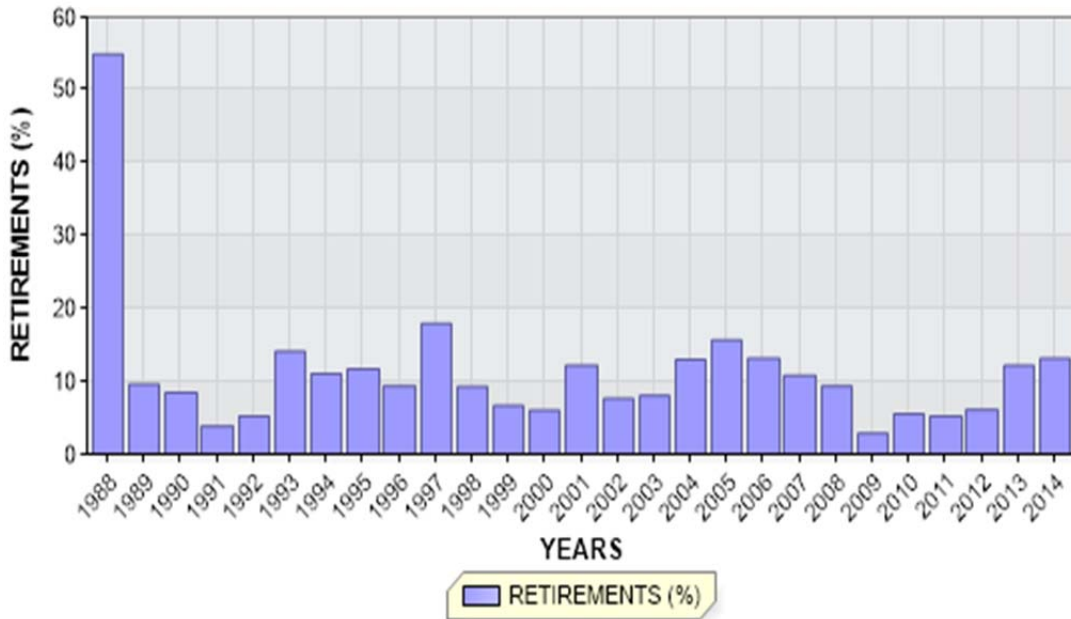

FLORIDA POWER AND LIGHT COMPANY

ACCOUNT 392.2 LIGHT TRUCKS

ANNUAL STATISTICS CLASSIFIED BY ACCOUNTING TRANSACTION

TR CD	TRAN YEAR	INST YEAR	TRANSACTION AMOUNT	CUMULATIVE PCT OR PCT OF BEG BAL	AVG AGE	UNAGED AMOUNT
9	1987	1969	23,851.25	100.0		
9	1987	1970	38,188.68	98.2		
9	1987	1971	40,262.08	95.3		
9	1987	1972	19,226.95	92.3		
9	1987	1974	77,947.44	90.8		
9	1987	1980	323,643.11	84.9		
9	1987	1981	237,154.41	60.5		
9	1987	1982	96,208.21	42.6		
9	1987	1983	152,670.70	35.3		
9	1987	1984	37,374.04	23.8		
9	1987	1985	178,571.96	21.0		
9	1987	1986	56,549.77	7.5		
9	1987	1987	42,969.60	3.2		
8	1987		1,324,618.20		6.8	
0	1988		727,552.45CR	54.9CR	7.4	
3	1988		12,800,428.78	966.3		
9	1988		1,556,308.72	117.5		
8	1988		14,953,803.25	1128.9	4.2	
0	1989		1,441,312.79CR	9.6CR	7.6	
3	1989		2,029.00CR	0.0CR		
9	1989		2,935,921.72	19.6		
8	1989		16,446,383.18	110.0	4.1	
0	1990		1,387,635.95CR	8.4CR	8.3	
9	1990		1,596,713.76	9.7		
8	1990		16,655,460.99	101.3	4.3	
0	1991		646,464.95CR	3.9CR	7.9	
9	1991		2,041,227.36	12.3		
8	1991		18,050,223.40	108.4	4.7	
0	1992		945,231.61CR	5.2CR	8.0	
9	1992		1,943,572.66	10.8		
8	1992		19,048,564.45	105.5	5.0	
0	1993		2,690,768.77CR	14.1CR	8.0	
3	1993		2.00	0.0		
9	1993		1,707,176.47	9.0		
8	1993		18,064,974.15	94.8	5.1	
0	1994		2,000,474.83CR	11.1CR	8.1	
9	1994		1,558,351.33	8.6		
8	1994		17,622,850.65	97.6	5.3	
0	1995		2,062,189.56CR	11.7CR	8.7	
9	1995		2,799,080.85	15.9		
8	1995		18,359,741.94	104.2	5.1	

FLORIDA POWER AND LIGHT COMPANY

ACCOUNT 392.2 LIGHT TRUCKS

ANNUAL STATISTICS CLASSIFIED BY ACCOUNTING TRANSACTION

TR CD	TRAN YEAR	INST YEAR	TRANSACTION AMOUNT	CUMULATIVE PCT OF OR BEG PCT BAL	AVG AGE	UNAGED AMOUNT
0	1996		1,726,674.97CR	9.4CR	8.2	
3	1996		200.00CR	0.0CR		
9	1996		613,123.34	3.3		
8	1996		17,245,990.31	93.9	5.7	
0	1997		3,091,543.18CR	17.9CR	7.8	
9	1997		6,857,709.38	39.8		
8	1997		21,012,156.51	121.8	4.4	
0	1998		1,958,376.29CR	9.3CR	8.3	
3	1998		17,077.70CR	0.1CR		
9	1998		844,188.90	4.0		
8	1998		19,880,891.42	94.6	4.9	
0	1999		1,323,324.77CR	6.7CR	8.3	
3	1999		17,077.70	0.1		
9	1999		1,254,004.42	6.3		
8	1999		19,828,648.77	99.7	5.3	
0	2000		1,198,495.99CR	6.0CR	8.2	
9	2000		1,487,404.05	7.5		
8	2000		20,117,556.83	101.5	5.8	
0	2001		2,459,814.22CR	12.2CR	9.3	
3	2001		345,127.38	1.7		
9	2001		1,763,318.01	8.8		
8	2001		19,766,188.00	98.3	5.8	
0	2002		1,509,770.20CR	7.6CR	10.2	
3	2002		8,737.26CR	0.0CR		
9	2002		1,742,058.65	8.8		
8	2002		19,989,739.19	101.1	5.9	
0	2003		1,608,047.44CR	8.0CR	9.0	
3	2003		1,484,135.90CR	7.4CR		
9	2003		1,506,137.48	7.5		
8	2003		18,403,693.33	92.1	6.0	
0	2004		2,390,770.82CR	13.0CR	9.1	
3	2004		137.06CR	0.0CR		
9	2004		3,147,297.41	17.1		
8	2004		19,160,082.86	104.1	5.6	
0	2005		3,001,230.18CR	15.7CR	9.7	
3	2005		15.40CR	0.0CR		
9	2005		3,211,691.98	16.8		
8	2005		19,370,529.26	101.1	5.0	

FLORIDA POWER AND LIGHT COMPANY

ACCOUNT 392.2 LIGHT TRUCKS

ANNUAL STATISTICS CLASSIFIED BY ACCOUNTING TRANSACTION

TR CD	TRAN YEAR	INST YEAR	TRANSACTION AMOUNT	CUMULATIVE PCT OF BEG BAL	PCT OF BAL	AVG AGE	UNAGED AMOUNT
0	2006		2,553,066.23CR	13.2CR		10.1	
9	2006		4,715,818.34	24.3			
8	2006		21,533,281.37	111.2		4.3	
0	2007		2,328,892.50CR	10.8CR		9.7	
9	2007		4,510,503.01	20.9			
8	2007		23,714,891.88	110.1		3.9	
0	2008		2,220,766.50CR	9.4CR		9.3	
9	2008		3,287,966.42	13.9			
8	2008		24,782,091.80	104.5		3.9	
0	2009		708,503.08CR	2.9CR		9.5	
3	2009		560,533.00CR	2.3CR			
9	2009		412,727.16	1.7			
8	2009		23,925,782.88	96.5		4.7	
0	2010		1,326,123.75CR	5.5CR		8.8	
3	2010		0.12CR	0.0CR			
9	2010		876,116.58	3.7			
8	2010		23,475,775.59	98.1		5.3	
0	2011		1,220,945.00CR	5.2CR		9.1	
9	2011		807,534.44	3.4			
8	2011		23,062,365.03	98.2		6.0	
0	2012		1,412,533.90CR	6.1CR		9.0	
9	2012		12,059,798.73	52.3			
8	2012		33,709,629.86	146.2		4.5	
0	2013		4,108,910.13CR	12.2CR		9.0	
3	2013		473,600.00CR	1.4CR			
9	2013		4,940,323.01	14.7			
8	2013		34,067,442.74	101.1		4.3	
0	2014		4,486,690.14CR	13.2CR		9.2	
9	2014		7,659,408.12	22.5			
8	2014	1997	167,434.85	100.0			
8	2014	1998	20,263.39	99.6			
8	2014	1999	162,873.80	99.5			
8	2014	2000	65,685.34	99.1			
8	2014	2001	42,391.83	98.9			
8	2014	2002	253,160.67	98.8			
8	2014	2003	409,277.57	98.1			
8	2014	2004	816,404.26	97.0			
8	2014	2005	1,226,732.75	94.8			
8	2014	2006	1,842,524.66	91.5			
8	2014	2007	2,968,163.85	86.6			
8	2014	2008	2,809,214.44	78.6			
8	2014	2009	412,727.04	71.0			

FLORIDA POWER AND LIGHT COMPANY

ACCOUNT 392.2 LIGHT TRUCKS

ANNUAL STATISTICS CLASSIFIED BY ACCOUNTING TRANSACTION

TR CD	TRAN YEAR	INST YEAR	TRANSACTION AMOUNT	CUMULATIVE PCT OR PCT OF BEG BAL	AVG AGE	UNAGED AMOUNT
8	2014	2010	836,241.34	69.9		
8	2014	2011	808,739.37	67.7		
8	2014	2012	11,891,659.67	65.5		
8	2014	2013	4,997,579.91	33.6		
8	2014	2014	7,509,085.98	20.2		
8	2014		37,240,160.72	109.3	3.8	

FLORIDA POWER AND LIGHT COMPANY

ACCOUNT 392.2 LIGHT TRUCKS

TOTAL AGED DATA WITHIN EXPERIENCE BAND
(CODE 9s ARE DEVELOPED)

ACCT	GR	CO	TR CD	EXPERIENCE YEARS	CONTROL TOTAL
39220	00	00	9	1987	1,324,618.20
39220	00	00	0	1988-2014	52,536,110.20-
39220	00	00	1	1988-2014	
39220	00	00	2	1988-2014	
39220	00	00	3	1988-2014	10,616,170.42
39220	00	00	4	1988-2014	
39220	00	00	5	1988-2014	
39220	00	00	7	1988-2014	
39220	00	00	9	1988-2014	77,835,482.30
39220	00	00	8	2014	37,240,160.72

INPUT CONTROL TOTALS THROUGH 2014
FOR COMPARISON WITH LIFE TABLE COMPUTER PASS

TRAN CODE	----- T O T A L I N P U T D A T A -----		
	AGED	UNAGED	TOTAL
0	52,536,110.20-		52,536,110.20-
3	10,616,170.42		10,616,170.42
9	79,160,100.50		79,160,100.50
TOTAL DATA	37,240,160.72		37,240,160.72
8	37,240,160.72		37,240,160.72

FLORIDA POWER AND LIGHT COMPANY

ACCOUNT 392.2 LIGHT TRUCKS

MULTIPLE ORIGINAL GROUP LIFE TABLE

YEAR INSTALLED	AGE AT END OF 2014	PERCENT SURVIVING
2014	0.5	98.80
2013	1.5	100.00
2012	2.5	98.60
2011	3.5	100.00
2010	4.5	95.45
2009	5.5	100.00
2008	6.5	84.19
2007	7.5	74.67
2006	8.5	57.06
2005	9.5	34.18
2004	10.5	24.41
2003	11.5	23.14
2002	12.5	14.26
2001	13.5	2.40
2000	14.5	4.42
1999	15.5	12.99
1998	16.5	1.94
1997	17.5	2.43
1996	18.5	
1995	19.5	
1994	20.5	
1993	21.5	
1992	22.5	
1991	23.5	
1990	24.5	
1989	25.5	
1988	26.5	

FLORIDA POWER AND LIGHT COMPANY

ACCOUNT 392.2 LIGHT TRUCKS

MULTIPLE ORIGINAL GROUP LIFE TABLE

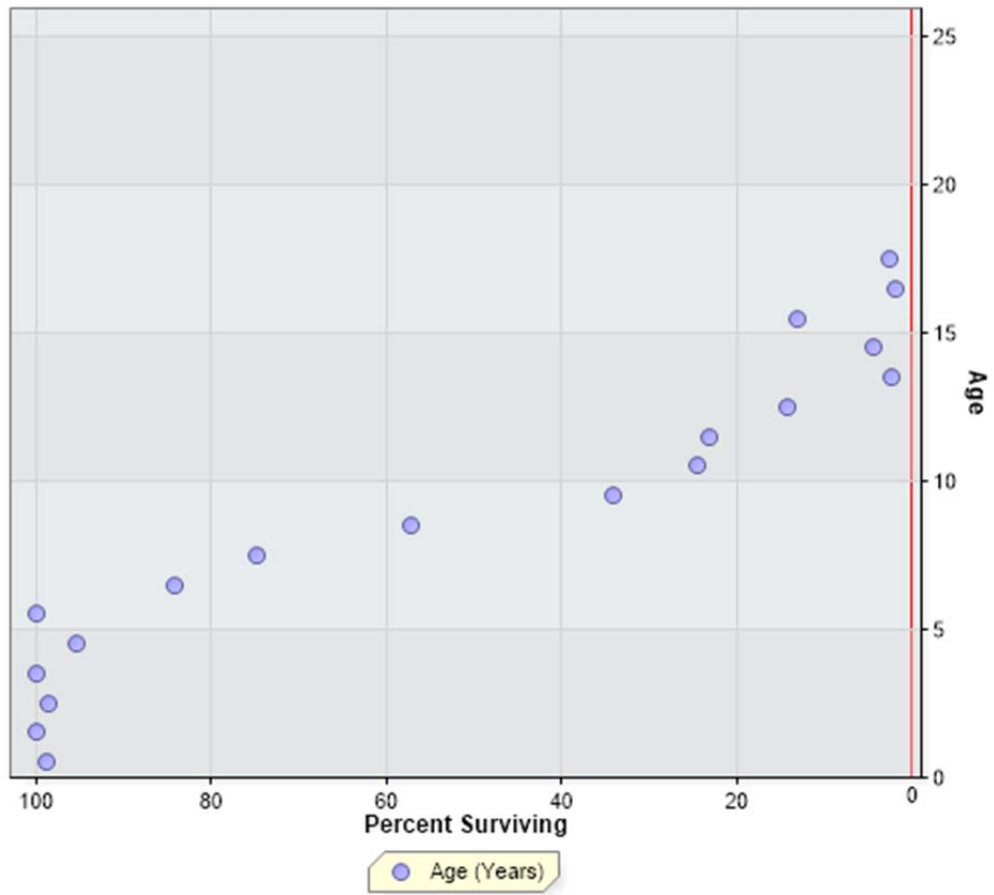

FLORIDA POWER AND LIGHT COMPANY
ACCOUNT 392.3 HEAVY TRUCKS

ANNUAL STATISTICS, DOLLARS

ADDITIONS AND BALANCES

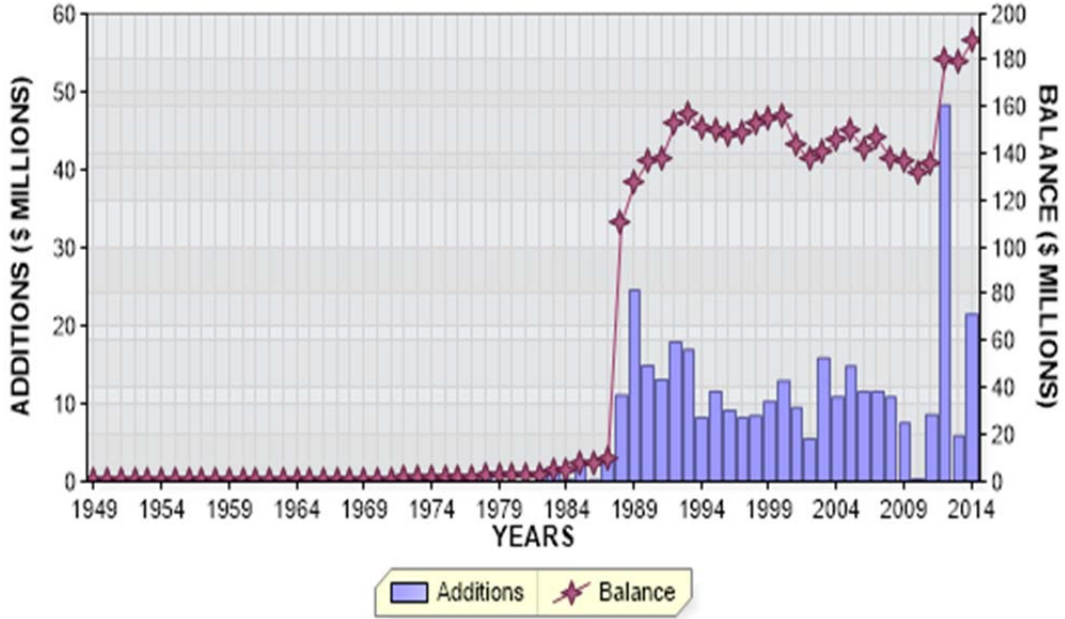

REGULAR RETIREMENTS

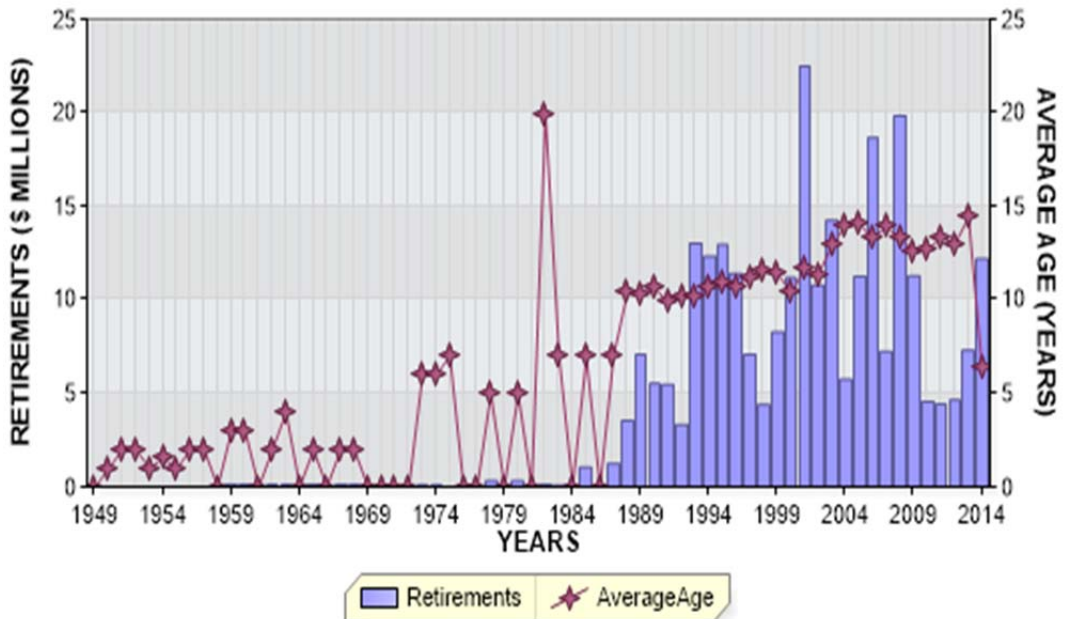

FLORIDA POWER AND LIGHT COMPANY
ACCOUNT 392.3 HEAVY TRUCKS

ANNUAL STATISTICS, PERCENT OF BEGINNING BALANCES

ADDITIONS AND GROWTH

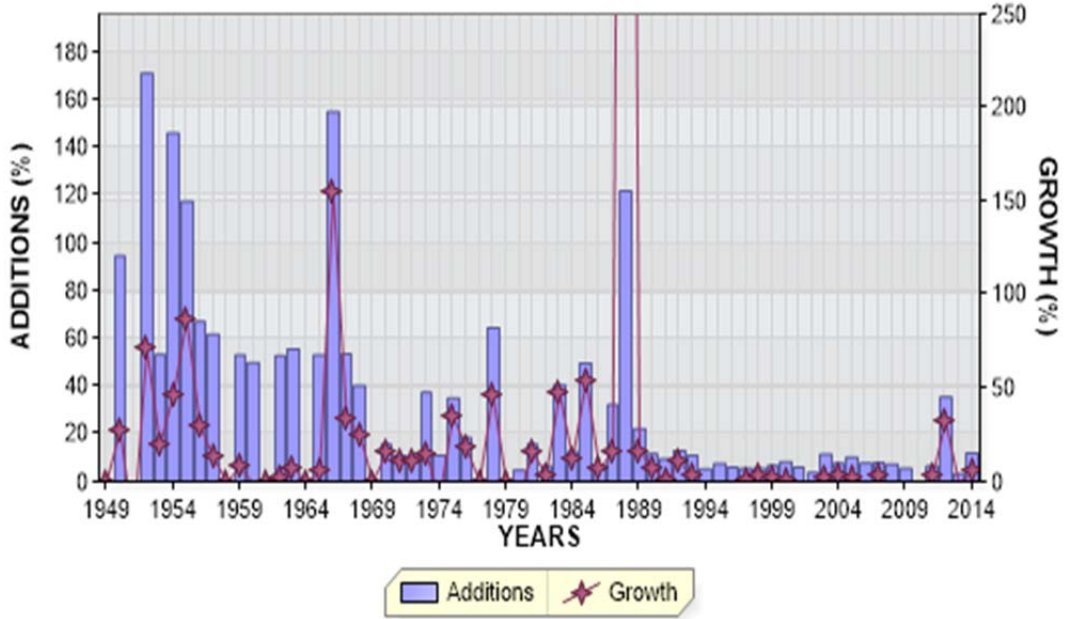

REGULAR RETIREMENTS

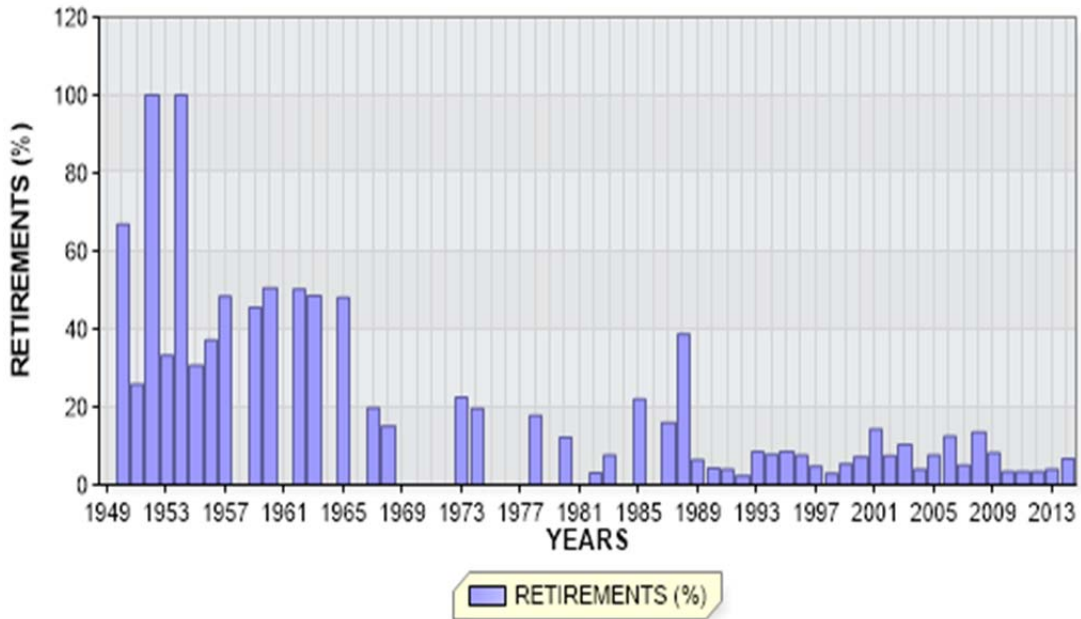

FLORIDA POWER AND LIGHT COMPANY

ACCOUNT 392.3 HEAVY TRUCKS

ANNUAL STATISTICS CLASSIFIED BY ACCOUNTING TRANSACTION

TR CD	TRAN YEAR	INST YEAR	TRANSACTION AMOUNT	CUMULATIVE PCT OR PCT OF BEG BAL	AVG AGE	UNAGED AMOUNT
9	1949		17,863.12	0.0		
8	1949		17,863.12		0.5	
0	1950		11,954.16CR	66.9CR	1.0	
9	1950		16,904.11	94.6		
8	1950		22,813.07	127.7	0.8	
0	1951		5,908.96CR	25.9CR	2.0	
8	1951		16,904.11	74.1	1.5	
0	1952		16,904.11CR	100.0CR	2.0	
9	1952		28,925.46	171.1		
8	1952		28,925.46	171.1	0.5	
0	1953		9,614.57CR	33.2CR	1.0	
9	1953		15,452.17	53.4		
8	1953		34,763.06	120.2	1.1	
0	1954		34,763.06CR	100.0CR	1.6	
9	1954		50,797.80	146.1		
8	1954		50,797.80	146.1	0.5	
0	1955		15,579.64CR	30.7CR	1.0	
9	1955		59,655.49	117.4		
8	1955		94,873.65	186.8	0.9	
0	1956		35,218.16CR	37.1CR	2.0	
9	1956		63,686.32	67.1		
8	1956		123,341.81	130.0	1.0	
0	1957		59,655.49CR	48.4CR	2.0	
9	1957		76,146.48	61.7		
8	1957		139,832.80	113.4	1.0	
8	1958		139,832.80	100.0	2.0	
0	1959		63,686.32CR	45.5CR	3.0	
9	1959		74,362.94	53.2		
8	1959		150,509.42	107.6	1.5	
0	1960		76,146.48CR	50.6CR	3.0	
9	1960		75,219.35	50.0		
8	1960		149,582.29	99.4	1.0	
8	1961		149,582.29	100.0	2.0	
0	1962		75,219.00CR	50.3CR	2.0	
9	1962		78,926.63	52.8		
8	1962		153,289.92	102.5	2.0	

FLORIDA POWER AND LIGHT COMPANY

ACCOUNT 392.3 HEAVY TRUCKS

ANNUAL STATISTICS CLASSIFIED BY ACCOUNTING TRANSACTION

TR CD	TRAN YEAR	INST YEAR	TRANSACTION AMOUNT	CUMULATIVE PCT OR PCT OF BEG BAL	AVG AGE	UNAGED AMOUNT
0	1963		74,362.94CR	48.5CR	4.0	
9	1963		85,370.19	55.7		
8	1963		164,297.17	107.2	1.0	
8	1964		164,297.17	100.0	2.0	
0	1965		78,927.00CR	48.0CR	2.0	
9	1965		87,359.19	53.2		
8	1965		172,729.36	105.1	1.9	
9	1966		268,010.92	155.2		
8	1966		440,740.28	255.2	1.5	
0	1967		87,359.00CR	19.8CR	2.0	
9	1967		236,297.89	53.6		
8	1967		589,679.17	133.8	1.7	
0	1968		89,302.44CR	15.1CR	2.0	
9	1968		237,298.23	40.2		
8	1968		737,674.96	125.1	2.0	
8	1969		737,674.96	100.0	3.0	
9	1970		115,714.90	15.7		
8	1970		853,389.86	115.7	3.5	
9	1971		94,364.38	11.1		
8	1971		947,754.24	111.1	4.1	
9	1972		102,977.52	10.9		
8	1972		1,050,731.76	110.9	4.7	
0	1973		236,297.89CR	22.5CR	6.0	
9	1973		392,893.49	37.4		
8	1973		1,207,327.36	114.9	3.8	
0	1974		237,298.00CR	19.7CR	6.0	
9	1974		134,461.39	11.1		
8	1974		1,104,490.75	91.5	3.9	
0	1975		0.23CR	0.0CR	7.0	
9	1975		386,259.71	35.0		
8	1975		1,490,750.23	135.0	3.8	
9	1976		274,777.71	18.4		
8	1976		1,765,527.94	118.4	4.1	
8	1977		1,765,527.94	100.0	5.1	

FLORIDA POWER AND LIGHT COMPANY

ACCOUNT 392.3 HEAVY TRUCKS

ANNUAL STATISTICS CLASSIFIED BY ACCOUNTING TRANSACTION

TR CD	TRAN YEAR	INST YEAR	TRANSACTION AMOUNT	CUMULATIVE PCT OR PCT OF BEG BAL	AVG AGE	UNAGED AMOUNT
0	1978		315,536.98CR	17.9CR	5.0	
9	1978		1,139,690.09	64.6		
8	1978		2,589,681.05	146.7	3.7	
8	1979		2,589,681.05	100.0	4.7	
0	1980		316,868.96CR	12.2CR	5.0	
9	1980		124,997.10	4.8		
8	1980		2,397,809.19	92.6	5.5	
9	1981		377,686.97	15.8		
8	1981		2,775,496.16	115.8	5.7	
0	1982		85,370.06CR	3.1CR	19.9	
9	1982		181,121.53	6.5		
8	1982		2,871,247.63	103.4	5.9	
0	1983		219,231.64CR	7.6CR	7.0	
3	1983		418,512.25	14.6		
9	1983		1,161,545.79	40.5		
8	1983		4,232,074.03	147.4	4.6	
9	1984		531,898.11	12.6		
8	1984		4,763,972.14	112.6	5.0	
0	1985		1,048,280.08CR	22.0CR	7.0	
3	1985		1,259,043.76	26.4		
9	1985		2,366,306.02	49.7		
8	1985		7,341,041.84	154.1	3.9	
9	1986		504,415.02	6.9		
8	1986		7,845,456.86	106.9	4.6	
0	1987		1,259,043.76CR	16.0CR	7.0	
9	1987		2,533,711.20	32.3		
8	1987		9,120,124.30	116.2	4.0	
0	1988		3,535,677.41CR	38.8CR	10.4	
3	1988		93,623,772.26	1026.6		
9	1988		11,114,427.42	121.9		
8	1988		110,322,646.57	1209.7	4.8	
0	1989		7,080,440.20CR	6.4CR	10.3	
3	1989		63,875.85CR	0.1CR		
9	1989		24,560,036.95	22.3		
8	1989		127,738,367.47	115.8	4.5	

FLORIDA POWER AND LIGHT COMPANY

ACCOUNT 392.3 HEAVY TRUCKS

ANNUAL STATISTICS CLASSIFIED BY ACCOUNTING TRANSACTION

TR CD	TRAN YEAR	INST YEAR	TRANSACTION AMOUNT	CUMULATIVE PCT OR PCT OF BEG BAL	AVG AGE	UNAGED AMOUNT
0	1990		5,523,884.97CR	4.3CR	10.6	
9	1990		14,877,464.13	11.6		
8	1990		137,091,946.63	107.3	4.7	
0	1991		5,472,765.19CR	4.0CR	9.9	
3	1991		6,360,574.30CR	4.6CR		
9	1991		13,104,993.91	9.6		
8	1991		138,363,601.05	100.9	5.1	
0	1992		3,342,689.59CR	2.4CR	10.1	
3	1992		37,147.55	0.0		
9	1992		17,890,244.71	12.9		
8	1992		152,948,303.72	110.5	5.3	
0	1993		13,032,543.95CR	8.5CR	10.1	
9	1993		16,912,385.84	11.1		
8	1993		156,828,145.61	102.5	5.3	
0	1994		12,335,596.63CR	7.9CR	10.7	
3	1994		1,553,894.09CR	1.0CR		
9	1994		8,187,375.56	5.2		
8	1994		151,126,030.45	96.4	5.6	
0	1995		12,959,907.65CR	8.6CR	10.9	
3	1995		47,201.24	0.0		
9	1995		11,570,880.70	7.7		
8	1995		149,784,204.74	99.1	5.7	
0	1996		11,396,889.70CR	7.6CR	10.7	
9	1996		9,136,372.68	6.1		
8	1996		147,523,687.72	98.5	6.0	
0	1997		7,082,522.80CR	4.8CR	11.2	
9	1997		8,189,772.72	5.6		
8	1997		148,630,937.64	100.8	6.4	
0	1998		4,393,043.89CR	3.0CR	11.6	
9	1998		8,422,514.13	5.7		
8	1998		152,660,407.88	102.7	6.9	
0	1999		8,281,598.42CR	5.4CR	11.4	
9	1999		10,299,848.32	6.7		
8	1999		154,678,657.78	101.3	7.2	
0	2000		11,176,267.45CR	7.2CR	10.4	
9	2000		12,946,074.82	8.4		
8	2000		156,448,465.15	101.1	7.3	

FLORIDA POWER AND LIGHT COMPANY

ACCOUNT 392.3 HEAVY TRUCKS

ANNUAL STATISTICS CLASSIFIED BY ACCOUNTING TRANSACTION

TR CD	TRAN YEAR	INST YEAR	TRANSACTION AMOUNT	CUMULATIVE PCT OR PCT OF BEG BAL	AVG AGE	UNAGED AMOUNT
0	2001		22,491,928.27CR	14.4CR	11.7	
3	2001		45,563.01	0.0		
9	2001		9,506,709.54	6.1		
8	2001		143,508,809.43	91.7	7.2	
0	2002		10,779,748.82CR	7.5CR	11.3	
3	2002		164,481.03CR	0.1CR		
9	2002		5,494,502.84	3.8		
8	2002		138,059,082.42	96.2	7.6	
0	2003		14,245,585.45CR	10.3CR	12.9	
3	2003		1,175,310.70	0.9		
9	2003		15,847,730.65	11.5		
8	2003		140,836,538.32	102.0	7.2	
0	2004		5,745,711.26CR	4.1CR	14.0	
3	2004		137.06	0.0		
9	2004		10,867,279.04	7.7		
8	2004		145,958,243.16	103.6	7.4	
0	2005		11,245,922.63CR	7.7CR	14.0	
3	2005		15.40	0.0		
9	2005		14,818,789.57	10.2		
8	2005		149,531,125.50	102.4	7.2	
0	2006		18,686,242.21CR	12.5CR	13.4	
9	2006		11,514,590.81	7.7		
8	2006		142,359,474.10	95.2	6.8	
0	2007		7,232,022.10CR	5.1CR	13.9	
9	2007		11,585,551.13	8.1		
8	2007		146,713,003.13	103.1	6.9	
0	2008		19,835,352.60CR	13.5CR	13.3	
9	2008		10,853,452.74	7.4		
8	2008		137,731,103.27	93.9	6.5	
0	2009		11,270,795.06CR	8.2CR	12.6	
3	2009		2,491,398.15	1.8		
9	2009		7,526,660.03	5.5		
8	2009		136,478,366.39	99.1	6.5	
0	2010		4,565,898.40CR	3.3CR	12.7	
9	2010		280,328.89	0.2		
8	2010		132,192,796.88	96.9	7.5	
0	2011		4,439,352.41CR	3.4CR	13.4	
9	2011		8,599,683.62	6.5		
8	2011		136,353,128.09	103.1	7.8	

FLORIDA POWER AND LIGHT COMPANY

ACCOUNT 392.3 HEAVY TRUCKS

ANNUAL STATISTICS CLASSIFIED BY ACCOUNTING TRANSACTION

TR CD	TRAN YEAR	INST YEAR	TRANSACTION AMOUNT	CUMULATIVE PCT OR PCT OF BEG BAL	AVG AGE	UNAGED AMOUNT
0	2012		4,657,750.98CR	3.4CR	13.0	
9	2012		48,316,957.97	35.4		
8	2012		180,012,335.08	132.0	6.4	
0	2013		7,302,997.36CR	4.1CR	14.4	
3	2013		473,600.00	0.3		
9	2013		5,832,910.05	3.2		
8	2013		179,015,847.77	99.4	6.9	
0	2014		12,197,578.82CR	6.8CR	6.3	
9	2014		21,460,534.89	12.0		
8	2014	1976	55,546.07	100.0		
8	2014	1980	120,130.30	100.0		
8	2014	1983	6,143.03	99.9		
8	2014	1986	53,846.79	99.9		
8	2014	1989	258,355.52	99.9		
8	2014	1990	236,110.36	99.7		
8	2014	1991	501,292.48	99.6		
8	2014	1992	87,202.18	99.3		
8	2014	1993	676,109.75	99.3		
8	2014	1994	1,185,028.07	98.9		
8	2014	1995	93,435.76	98.3		
8	2014	1996	1,420,324.29	98.3		
8	2014	1997	984,264.42	97.5		
8	2014	1998	3,125,147.43	97.0		
8	2014	1999	3,414,571.22	95.3		
8	2014	2000	6,072,071.73	93.5		
8	2014	2001	5,959,341.41	90.3		
8	2014	2002	5,233,653.19	87.1		
8	2014	2003	16,369,048.70	84.3		
8	2014	2004	11,002,281.66	75.6		
8	2014	2005	15,800,869.94	69.8		
8	2014	2006	6,892,675.09	61.4		
8	2014	2007	11,585,036.86	57.8		
8	2014	2008	11,327,052.74	51.6		
8	2014	2009	8,131,007.26	45.6		
8	2014	2010	280,328.89	41.3		
8	2014	2011	8,599,683.62	41.1		
8	2014	2012	48,316,957.97	36.5		
8	2014	2013	5,800,268.48	10.9		
8	2014	2014	14,691,018.63	7.8		
8	2014		188,278,803.84	105.2	7.1	

FLORIDA POWER AND LIGHT COMPANY

ACCOUNT 392.3 HEAVY TRUCKS

TOTAL AGED DATA WITHIN EXPERIENCE BAND
(CODE 9s ARE DEVELOPED)

ACCT	GR	CO	TR CD	EXPERIENCE YEARS	CONTROL TOTAL
39230	00	00	9	1948	
39230	00	00	0	1949-2014	264,763,243.15-
39230	00	00	1	1949-2014	
39230	00	00	2	1949-2014	
39230	00	00	3	1949-2014	91,428,876.11
39230	00	00	4	1949-2014	
39230	00	00	5	1949-2014	
39230	00	00	7	1949-2014	
39230	00	00	9	1949-2014	361,613,170.88
39230	00	00	8	2014	188,278,803.84

INPUT CONTROL TOTALS THROUGH 2014
FOR COMPARISON WITH LIFE TABLE COMPUTER PASS

TRAN CODE	----- T O T A L I N P U T D A T A -----		
	AGED	UNAGED	TOTAL
0	264,763,243.15-		264,763,243.15-
3	91,428,876.11		91,428,876.11
9	361,613,170.88		361,613,170.88
TOTAL DATA	188,278,803.84		188,278,803.84
8	188,278,803.84		188,278,803.84

FLORIDA POWER AND LIGHT COMPANY

ACCOUNT 392.3 HEAVY TRUCKS

MULTIPLE ORIGINAL GROUP LIFE TABLE

YEAR INSTALLED	AGE AT END OF 2014	PERCENT SURVIVING
2014	0.5	68.47
2013	1.5	99.40
2012	2.5	100.00
2011	3.5	100.00
2010	4.5	100.00
2009	5.5	98.24
2008	6.5	100.00
2007	7.5	100.00
2006	8.5	98.87
2005	9.5	97.49
2004	10.5	92.56
2003	11.5	93.75
2002	12.5	84.35
2001	13.5	54.03
2000	14.5	45.26
1999	15.5	32.66
1998	16.5	36.73
1997	17.5	12.02
1996	18.5	15.42
1995	19.5	0.79
1994	20.5	13.02
1993	21.5	4.03
1992	22.5	0.49
1991	23.5	3.85
1990	24.5	1.59
1989	25.5	1.08
1988	26.5	
1987	27.5	
1986	28.5	0.43
1985	29.5	
1984	30.5	
1983	31.5	0.04
1982	32.5	
1981	33.5	
1980	34.5	
1979	35.5	
1978	36.5	
1977	37.5	
1976	38.5	
1975	39.5	
1974	40.5	
1973	41.5	
1972	42.5	
1971	43.5	
1970	44.5	
1969	45.5	
1968	46.5	
1967	47.5	
1966	48.5	
1965	49.5	
1964	50.5	

FLORIDA POWER AND LIGHT COMPANY

ACCOUNT 392.3 HEAVY TRUCKS

MULTIPLE ORIGINAL GROUP LIFE TABLE

YEAR INSTALLED	AGE AT END OF 2014	PERCENT SURVIVING
1963	51.5	
1962	52.5	
1961	53.5	
1960	54.5	
1959	55.5	
1958	56.5	
1957	57.5	
1956	58.5	
1955	59.5	
1954	60.5	
1953	61.5	
1952	62.5	
1951	63.5	
1950	64.5	
1949	65.5	

FLORIDA POWER AND LIGHT COMPANY

ACCOUNT 392.3 HEAVY TRUCKS

MULTIPLE ORIGINAL GROUP LIFE TABLE

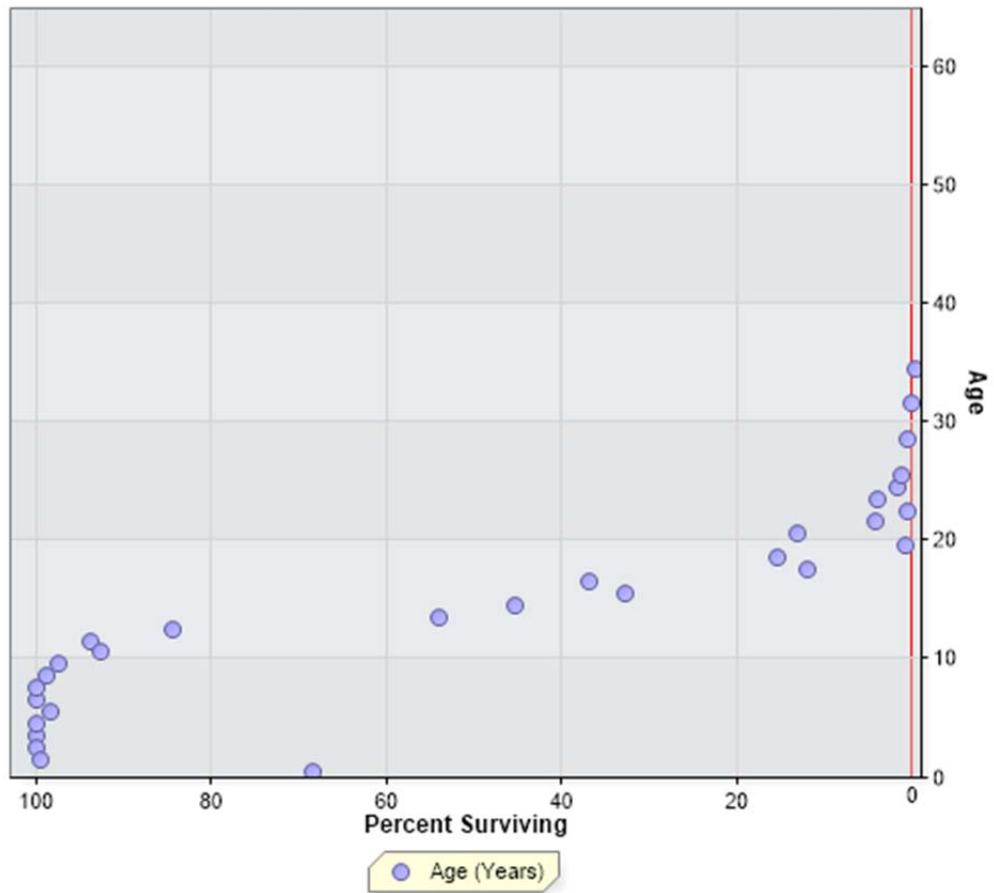

FLORIDA POWER AND LIGHT COMPANY
ACCOUNT 392.4 TRACTOR TRAILERS

ANNUAL STATISTICS, DOLLARS

ADDITIONS AND BALANCES

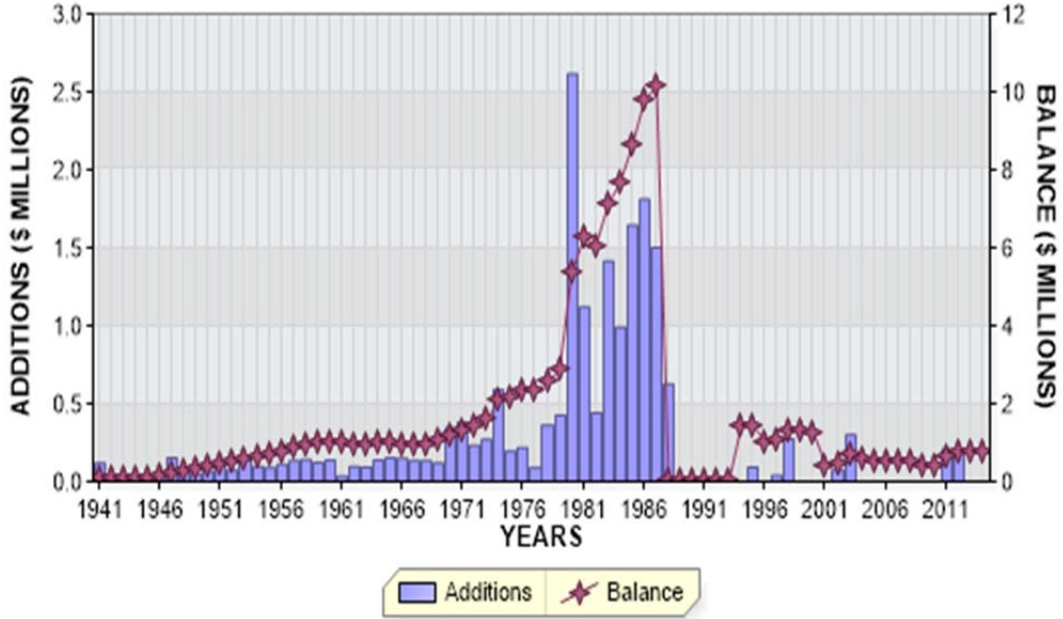

REGULAR RETIREMENTS

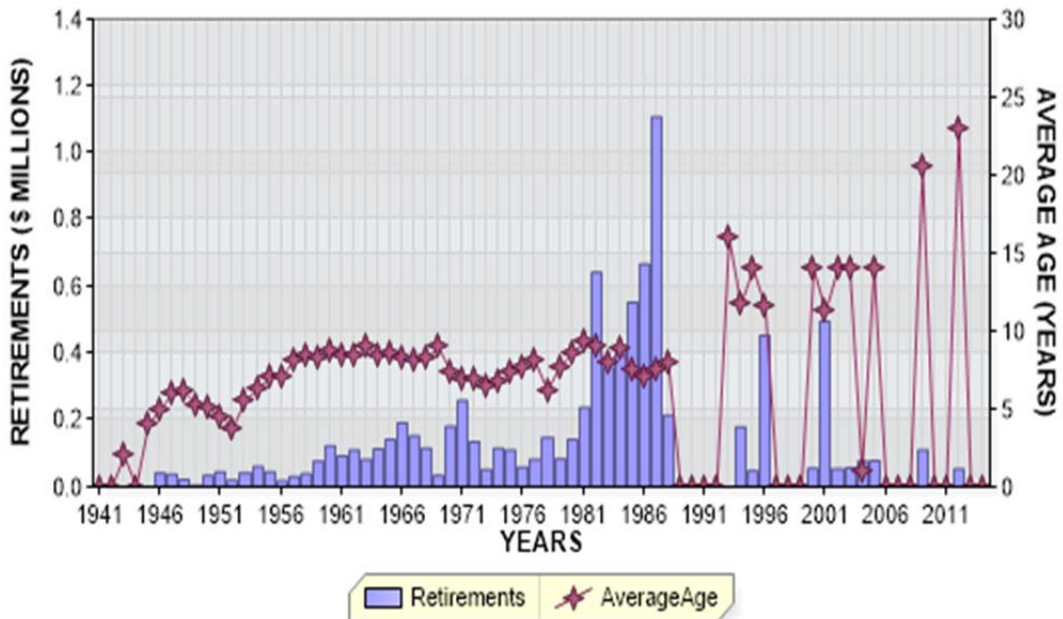

FLORIDA POWER AND LIGHT COMPANY
ACCOUNT 392.4 TRACTOR TRAILERS

ANNUAL STATISTICS, PERCENT OF BEGINNING BALANCES

ADDITIONS AND GROWTH

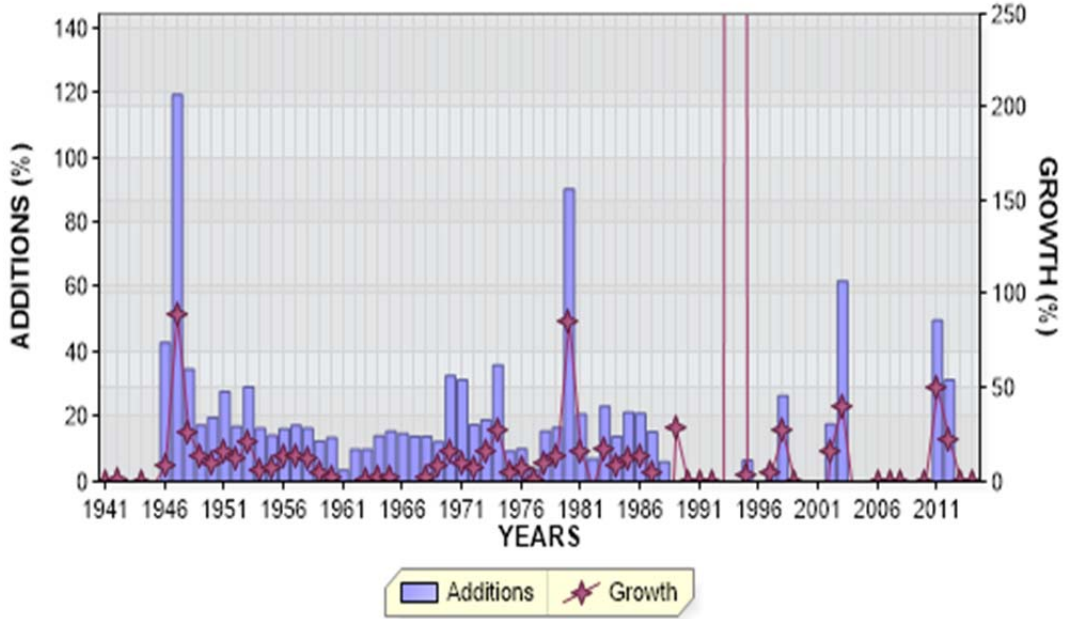

REGULAR RETIREMENTS

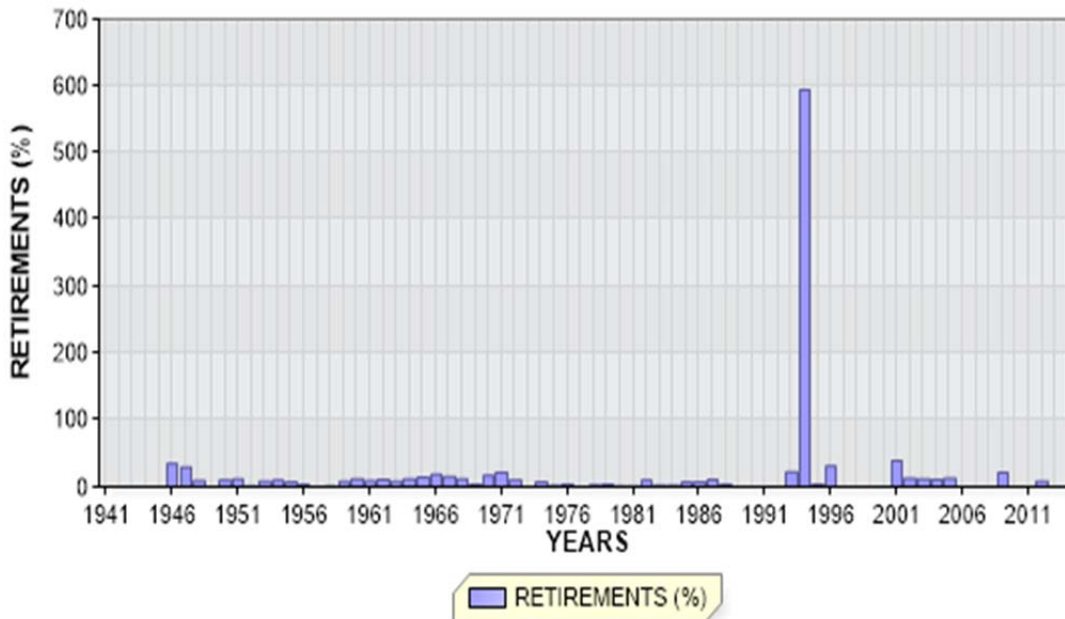

FLORIDA POWER AND LIGHT COMPANY

ACCOUNT 392.4 TRACTOR TRAILERS

ANNUAL STATISTICS CLASSIFIED BY ACCOUNTING TRANSACTION

TR CD	TRAN YEAR	INST YEAR	TRANSACTION AMOUNT	CUMULATIVE PCT OR PCT OF BEG BAL	AVG AGE	UNAGED AMOUNT
9	1941		119,058.48	0.0		
8	1941		119,058.48		0.5	
9	1942		813.00	0.7		
8	1942		119,871.48	100.7	1.5	
0	1943		604.00CR	0.5CR	2.0	
8	1943		119,267.48	99.5	2.5	
8	1944		119,267.48	100.0	3.5	
0	1945		1,179.00CR	1.0CR	4.0	
8	1945		118,088.48	99.0	4.5	
0	1946		41,727.00CR	35.3CR	5.0	
9	1946		50,785.18	43.0		
8	1946		127,146.66	107.7	3.5	
0	1947		38,097.54CR	30.0CR	6.0	
9	1947		152,042.55	119.6		
8	1947		241,091.67	189.6	1.7	
0	1948		22,151.73CR	9.2CR	6.1	
9	1948		83,942.67	34.8		
8	1948		302,882.61	125.6	1.8	
0	1949		12,265.81CR	4.0CR	5.2	
9	1949		52,675.48	17.4		
8	1949		343,292.28	113.3	2.3	
0	1950		34,202.31CR	10.0CR	5.1	
9	1950		68,174.34	19.9		
8	1950		377,264.31	109.9	2.6	
0	1951		45,730.40CR	12.1CR	4.5	
9	1951		105,054.16	27.8		
8	1951		436,588.07	115.7	2.7	
0	1952		19,701.20CR	4.5CR	3.8	
9	1952		74,183.28	17.0		
8	1952		491,070.15	112.5	3.2	
0	1953		42,200.60CR	8.6CR	5.6	
9	1953		143,644.84	29.3		
8	1953		592,514.39	120.7	3.2	
0	1954		61,253.17CR	10.3CR	6.2	
9	1954		97,426.20	16.4		
8	1954		628,687.42	106.1	3.4	

FLORIDA POWER AND LIGHT COMPANY

ACCOUNT 392.4 TRACTOR TRAILERS

ANNUAL STATISTICS CLASSIFIED BY ACCOUNTING TRANSACTION

TR CD	TRAN YEAR	INST YEAR	TRANSACTION AMOUNT	CUMULATIVE PCT OR PCT OF BEG BAL	AVG AGE	UNAGED AMOUNT
0	1955		45,727.58CR	7.3CR	7.1	
9	1955		89,541.97	14.2		
8	1955		672,501.81	107.0	3.6	
0	1956		17,871.15CR	2.7CR	7.0	
9	1956		109,955.85	16.4		
8	1956		764,586.51	113.7	4.0	
0	1957		31,651.24CR	4.1CR	8.1	
9	1957		132,648.11	17.3		
8	1957		865,583.38	113.2	4.1	
0	1958		39,180.36CR	4.5CR	8.4	
9	1958		142,580.82	16.5		
8	1958		968,983.84	111.9	4.3	
0	1959		77,480.37CR	8.0CR	8.2	
9	1959		121,732.47	12.6		
8	1959		1,013,235.94	104.6	4.5	
0	1960		123,464.29CR	12.2CR	8.7	
9	1960		137,959.05	13.6		
8	1960		1,027,730.70	101.4	4.4	
0	1961		92,766.86CR	9.0CR	8.4	
9	1961		36,537.67	3.6		
8	1961		971,501.51	94.5	4.8	
0	1962		111,310.06CR	11.5CR	8.4	
9	1962		97,115.06	10.0		
8	1962		957,306.51	98.5	4.9	
0	1963		82,956.91CR	8.7CR	9.0	
9	1963		94,363.36	9.9		
8	1963		968,712.96	101.2	5.1	
0	1964		114,237.51CR	11.8CR	8.5	
9	1964		137,583.72	14.2		
8	1964		992,059.17	102.4	5.0	
0	1965		141,486.95CR	14.3CR	8.5	
9	1965		154,259.23	15.5		
8	1965		1,004,831.45	101.3	4.7	
0	1966		191,980.00CR	19.1CR	8.3	
9	1966		149,897.85	14.9		
8	1966		962,749.30	95.8	4.3	

FLORIDA POWER AND LIGHT COMPANY

ACCOUNT 392.4 TRACTOR TRAILERS

ANNUAL STATISTICS CLASSIFIED BY ACCOUNTING TRANSACTION

TR CD	TRAN YEAR	INST YEAR	TRANSACTION AMOUNT	CUMULATIVE PCT OF OR BEG PCT BAL	AVG AGE	UNAGED AMOUNT
0	1967		152,335.78CR	15.8CR	8.1	
9	1967		134,678.46	14.0		
8	1967		945,091.98	98.2	4.1	
0	1968		116,187.59CR	12.3CR	8.3	
9	1968		132,716.17	14.0		
8	1968		961,620.56	101.7	4.0	
0	1969		33,996.30CR	3.5CR	8.9	
9	1969		118,138.84	12.3		
8	1969		1,045,763.10	108.8	4.4	
0	1970		181,122.89CR	17.3CR	7.4	
9	1970		342,526.90	32.8		
8	1970		1,207,167.11	115.4	3.6	
0	1971		259,582.13CR	21.5CR	6.9	
3	1971		2,572.98CR	0.2CR		
9	1971		379,277.79	31.4		
8	1971		1,324,289.79	109.7	2.9	
0	1972		135,656.00CR	10.2CR	6.9	
3	1972		4,025.91CR	0.3CR		
9	1972		232,287.08	17.5		
8	1972		1,416,894.96	107.0	3.0	
0	1973		51,501.96CR	3.6CR	6.5	
9	1973		270,005.99	19.1		
8	1973		1,635,398.99	115.4	3.3	
0	1974		116,236.72CR	7.1CR	6.8	
3	1974		23,885.03CR	1.5CR		
9	1974		590,823.82	36.1		
8	1974		2,086,101.06	127.6	3.0	
0	1975		110,559.38CR	5.3CR	7.4	
3	1975		4,043.59CR	0.2CR		
9	1975		196,559.63	9.4		
8	1975		2,168,057.72	103.9	3.5	
0	1976		59,252.86CR	2.7CR	7.6	
9	1976		219,058.48	10.1		
8	1976		2,327,863.34	107.4	4.1	
0	1977		83,001.67CR	3.6CR	8.1	
9	1977		90,247.48	3.9		
8	1977		2,335,109.15	100.3	4.8	

FLORIDA POWER AND LIGHT COMPANY

ACCOUNT 392.4 TRACTOR TRAILERS

ANNUAL STATISTICS CLASSIFIED BY ACCOUNTING TRANSACTION

TR CD	TRAN YEAR	INST YEAR	TRANSACTION AMOUNT	CUMULATIVE PCT OF OR BEG PCT BAL	AVG AGE	UNAGED AMOUNT
0	1978		147,105.84CR	6.3CR	6.2	
9	1978		362,555.93	15.5		
8	1978		2,550,559.24	109.2	5.0	
0	1979		84,534.17CR	3.3CR	7.7	
3	1979		2,572.98	0.1		
9	1979		426,204.65	16.7		
8	1979		2,894,802.70	113.5	5.1	
0	1980		141,630.30CR	4.9CR	8.6	
3	1980		4,344.75	0.2		
9	1980		2,616,182.14	90.4		
8	1980		5,373,699.29	185.6	3.3	
0	1981		238,271.00CR	4.4CR	9.3	
3	1981		8,182.63CR	0.2CR		
9	1981		1,120,673.80	20.9		
8	1981		6,247,919.46	116.3	3.4	
0	1982		642,895.65CR	10.3CR	9.0	
3	1982		11,000.00	0.2		
9	1982		440,825.91	7.1		
8	1982		6,056,849.72	96.9	3.6	
0	1983		359,281.57CR	5.9CR	7.9	
9	1983		1,413,314.09	23.3		
8	1983		7,110,882.24	117.4	3.6	
0	1984		411,231.89CR	5.8CR	8.8	
3	1984		14,968.49CR	0.2CR		
9	1984		989,659.98	13.9		
8	1984		7,674,341.84	107.9	3.8	
0	1985		552,465.33CR	7.2CR	7.5	
3	1985		140,756.25CR	1.8CR		
9	1985		1,645,137.27	21.4		
8	1985		8,626,257.53	112.4	3.8	
0	1986		666,559.59CR	7.7CR	7.0	
9	1986		1,810,986.58	21.0		
8	1986		9,770,684.52	113.3	3.8	
0	1987		1,107,946.43CR	11.3CR	7.5	
3	1987		822.49	0.0		
9	1987		1,500,427.40	15.4		
8	1987		10,163,987.98	104.0	3.9	

FLORIDA POWER AND LIGHT COMPANY

ACCOUNT 392.4 TRACTOR TRAILERS

ANNUAL STATISTICS CLASSIFIED BY ACCOUNTING TRANSACTION

TR CD	TRAN YEAR	INST YEAR	TRANSACTION AMOUNT	CUMULATIVE PCT OR PCT OF BEG BAL	AVG AGE	UNAGED AMOUNT
0	1988		214,884.13CR	2.1CR	8.0	
3	1988		10,544,387.78CR	103.7CR		
9	1988		625,481.72	6.2		
8	1988		30,197.79	0.3	10.4	
3	1989		8,567.27	28.4		
8	1989		38,765.06	128.4	11.6	
8	1990		38,765.06	100.0	12.6	
8	1991		38,765.06	100.0	13.6	
8	1992		38,765.06	100.0	14.6	
0	1993		8,567.27CR	22.1CR	16.0	
3	1993		2.00CR	0.0CR		
8	1993		30,195.79	77.9	15.4	
0	1994		179,438.83CR	594.3CR	11.7	
3	1994		1,553,894.09	5146.1		
8	1994		1,404,651.05	4651.8	7.9	
0	1995		48,132.24CR	3.4CR	14.0	
9	1995		92,697.71	6.6		
8	1995		1,449,216.52	103.2	7.9	
0	1996		453,279.35CR	31.3CR	11.5	
8	1996		995,937.17	68.7	7.5	
9	1997		40,954.30	4.1		
8	1997		1,036,891.47	104.1	8.2	
9	1998		274,998.27	26.5		
8	1998		1,311,889.74	126.5	7.4	
8	1999		1,311,889.74	100.0	8.4	
0	2000		55,302.16CR	4.2CR	14.0	
3	2000		1.64	0.0		
8	2000		1,256,589.22	95.8	9.1	
0	2001		495,165.85CR	39.4CR	11.2	
3	2001		345,327.38CR	27.5CR		
8	2001		416,095.99	33.1	12.3	
0	2002		54,025.04CR	13.0CR	14.0	
3	2002		48,049.19	11.5		
9	2002		73,835.74	17.7		
8	2002		483,955.88	116.3	11.3	

FLORIDA POWER AND LIGHT COMPANY

ACCOUNT 392.4 TRACTOR TRAILERS

ANNUAL STATISTICS CLASSIFIED BY ACCOUNTING TRANSACTION

TR CD	TRAN YEAR	INST YEAR	TRANSACTION AMOUNT	CUMULATIVE PCT OF OR BEG PCT BAL	AVG AGE	UNAGED AMOUNT
0	2003		57,987.24CR	12.0CR	14.0	
3	2003		48,871.81CR	10.1CR		
9	2003		299,948.76	62.0		
8	2003		677,045.59	139.9	6.6	
0	2004		76,027.73CR	11.2CR	1.0	
8	2004		601,017.86	88.8	8.4	
0	2005		78,058.88CR	13.0CR	14.0	
8	2005		522,958.98	87.0	8.7	
8	2006		522,958.98	100.0	9.7	
8	2007		522,958.98	100.0	10.7	
8	2008		522,958.98	100.0	11.7	
0	2009		111,246.86CR	21.3CR	20.5	
8	2009		411,712.12	78.7	10.4	
8	2010		411,712.12	100.0	11.4	
9	2011		205,307.14	49.9		
8	2011		617,019.26	149.9	8.4	
0	2012		53,999.98CR	8.8CR	23.0	
9	2012		193,869.32	31.4		
8	2012		756,888.60	122.7	6.2	
8	2013		756,888.60	100.0	7.2	
8	2014	1990	59,955.37	100.0		
8	2014	2002	73,835.74	92.1		
8	2014	2003	223,921.03	82.3		
8	2014	2011	205,307.14	52.7		
8	2014	2012	193,869.32	25.6		
8	2014		756,888.60	100.0	8.2	

FLORIDA POWER AND LIGHT COMPANY

ACCOUNT 392.4 TRACTOR TRAILERS

TOTAL AGED DATA WITHIN EXPERIENCE BAND
(CODE 9s ARE DEVELOPED)

ACCT	GR	CO	TR CD	EXPERIENCE YEARS	CONTROL TOTAL
39240	00	00	9	1940	
39240	00	00	0	1941-2014	8,926,696.65-
39240	00	00	1	1941-2014	
39240	00	00	2	1941-2014	
39240	00	00	3	1941-2014	9,507,771.44-
39240	00	00	4	1941-2014	
39240	00	00	5	1941-2014	
39240	00	00	7	1941-2014	
39240	00	00	9	1941-2014	19,191,356.69
39240	00	00	8	2014	756,888.60

INPUT CONTROL TOTALS THROUGH 2014
FOR COMPARISON WITH LIFE TABLE COMPUTER PASS

TRAN CODE	----- T O T A L I N P U T D A T A -----		
	AGED	UNAGED	TOTAL
0	8,926,696.65-		8,926,696.65-
3	9,507,771.44-		9,507,771.44-
9	19,191,356.69		19,191,356.69
TOTAL DATA	756,888.60		756,888.60
8	756,888.60		756,888.60

FLORIDA POWER AND LIGHT COMPANY

ACCOUNT 392.4 TRACTOR TRAILERS

MULTIPLE ORIGINAL GROUP LIFE TABLE

YEAR INSTALLED	AGE AT END OF 2014	PERCENT SURVIVING
2014	0.5	
2013	1.5	
2012	2.5	100.00
2011	3.5	100.00
2010	4.5	
2009	5.5	
2008	6.5	
2007	7.5	
2006	8.5	
2005	9.5	
2004	10.5	
2003	11.5	74.65
2002	12.5	100.00
2001	13.5	
2000	14.5	
1999	15.5	
1998	16.5	
1997	17.5	
1996	18.5	
1995	19.5	
1994	20.5	
1993	21.5	
1992	22.5	
1991	23.5	
1990	24.5	
1989	25.5	
1988	26.5	
1987	27.5	
1986	28.5	
1985	29.5	
1984	30.5	
1983	31.5	
1982	32.5	
1981	33.5	
1980	34.5	
1979	35.5	
1978	36.5	
1977	37.5	
1976	38.5	
1975	39.5	
1974	40.5	
1973	41.5	
1972	42.5	
1971	43.5	
1970	44.5	
1969	45.5	
1968	46.5	
1967	47.5	
1966	48.5	
1965	49.5	
1964	50.5	

FLORIDA POWER AND LIGHT COMPANY

ACCOUNT 392.4 TRACTOR TRAILERS

MULTIPLE ORIGINAL GROUP LIFE TABLE

YEAR INSTALLED	AGE AT END OF 2014	PERCENT SURVIVING
1963	51.5	
1962	52.5	
1961	53.5	
1960	54.5	
1959	55.5	
1958	56.5	
1957	57.5	
1956	58.5	
1955	59.5	
1954	60.5	
1953	61.5	
1952	62.5	
1951	63.5	
1950	64.5	
1949	65.5	
1948	66.5	
1947	67.5	
1946	68.5	
1945	69.5	
1944	70.5	
1943	71.5	
1942	72.5	
1941	73.5	

FLORIDA POWER AND LIGHT COMPANY
ACCOUNT 392.4 TRACTOR TRAILERS
MULTIPLE ORIGINAL GROUP LIFE TABLE

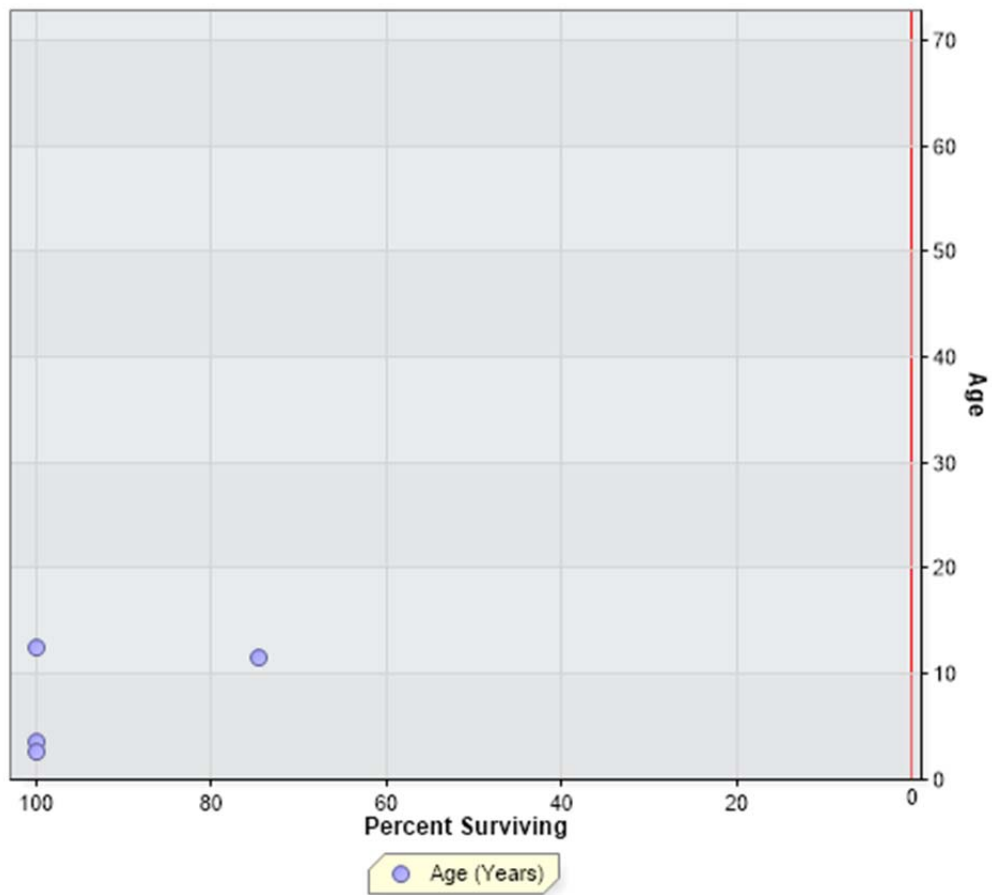

FLORIDA POWER AND LIGHT COMPANY
ACCOUNT 392.9 TRAILERS

ANNUAL STATISTICS, DOLLARS

ADDITIONS AND BALANCES

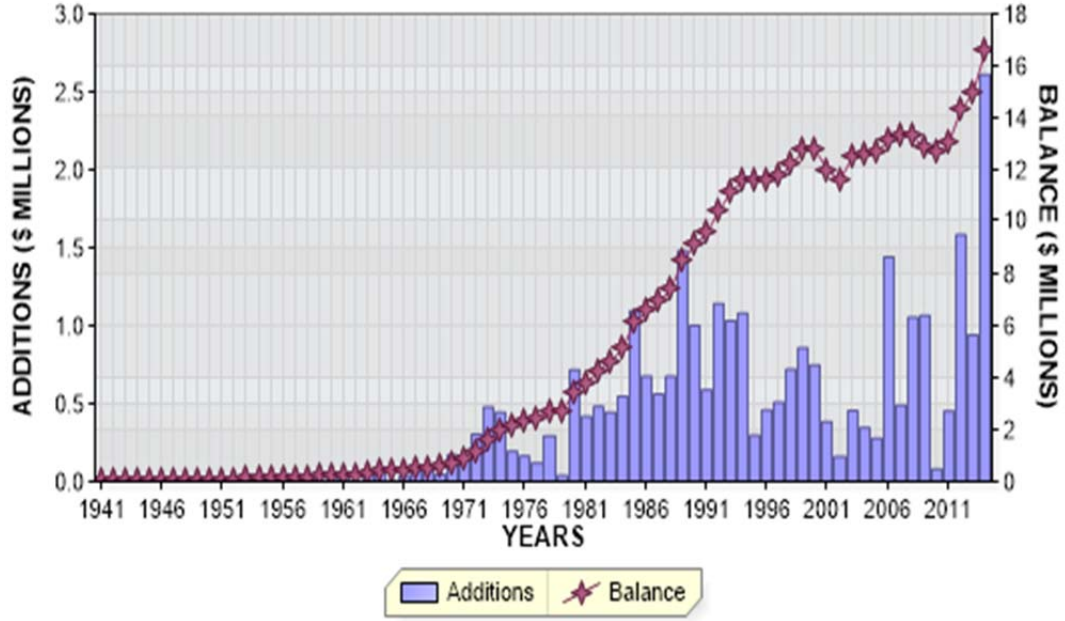

REGULAR RETIREMENTS

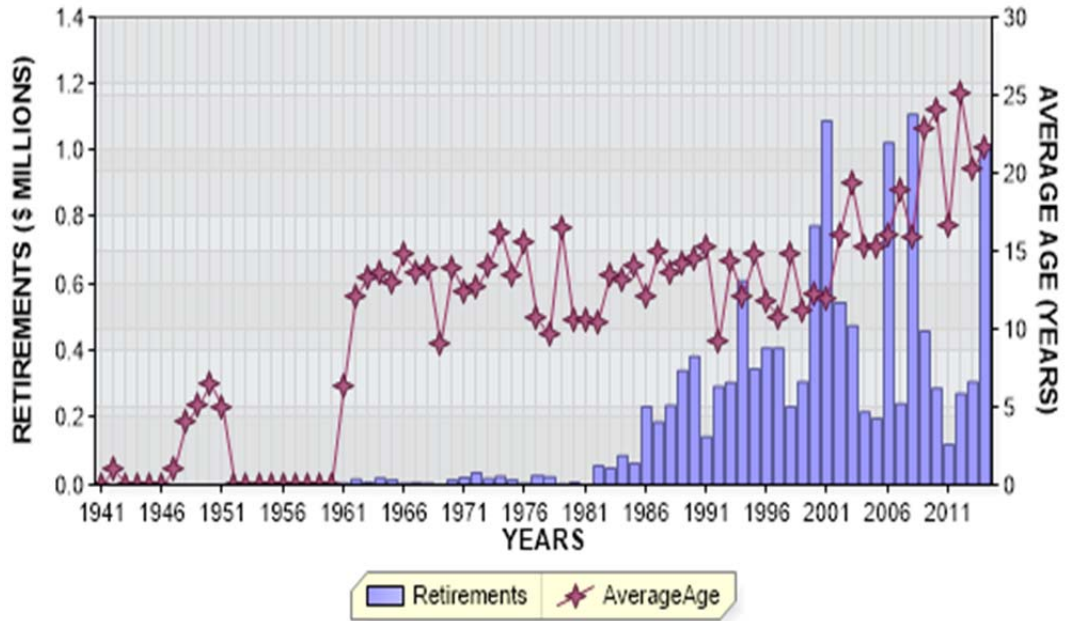

FLORIDA POWER AND LIGHT COMPANY
ACCOUNT 392.9 TRAILERS

ANNUAL STATISTICS, PERCENT OF BEGINNING BALANCES

ADDITIONS AND GROWTH

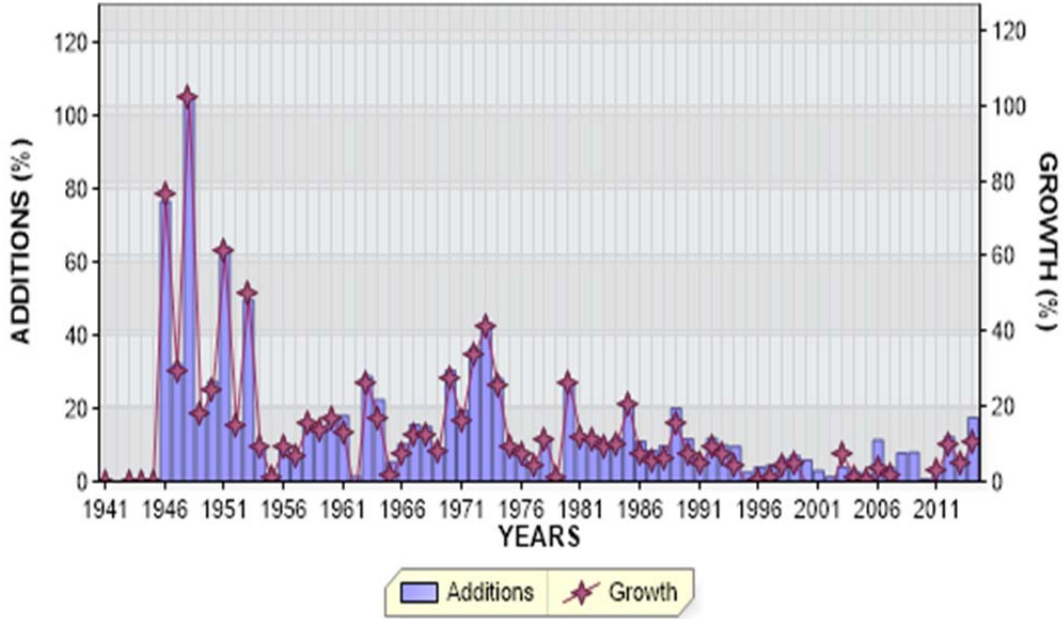

REGULAR RETIREMENTS

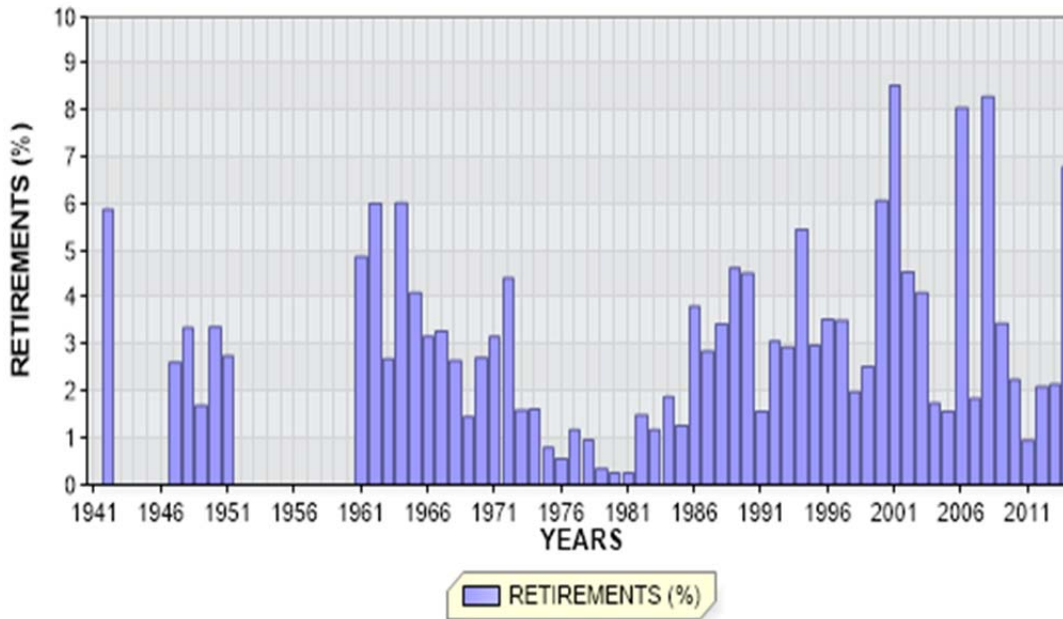

FLORIDA POWER AND LIGHT COMPANY

ACCOUNT 392.9 TRAILERS

ANNUAL STATISTICS CLASSIFIED BY ACCOUNTING TRANSACTION

TR CD	TRAN YEAR	INST YEAR	TRANSACTION AMOUNT	CUMULATIVE PCT OR PCT OF BEG BAL	AVG AGE	UNAGED AMOUNT
9	1941		6,938.40	0.0		
8	1941		6,938.40		0.5	
0	1942		409.00CR	5.9CR	1.0	
8	1942		6,529.40	94.1	1.5	
8	1943		6,529.40	100.0	2.5	
8	1944		6,529.40	100.0	3.5	
8	1945		6,529.40	100.0	4.5	
9	1946		5,015.19	76.8		
8	1946		11,544.59	176.8	3.3	
0	1947		302.26CR	2.6CR	1.0	
9	1947		3,708.00	32.1		
8	1947		14,950.33	129.5	3.4	
0	1948		502.26CR	3.4CR	4.0	
9	1948		15,797.60	105.7		
8	1948		30,245.67	202.3	2.4	
0	1949		514.00CR	1.7CR	5.1	
9	1949		5,963.96	19.7		
8	1949		35,695.63	118.0	2.9	
0	1950		1,204.52CR	3.4CR	6.5	
9	1950		9,811.57	27.5		
8	1950		44,302.68	124.1	3.0	
0	1951		1,223.20CR	2.8CR	4.9	
9	1951		28,443.30	64.2		
8	1951		71,522.78	161.4	2.6	
9	1952		10,560.90	14.8		
8	1952		82,083.68	114.8	3.2	
9	1953		40,870.86	49.8		
8	1953		122,954.54	149.8	3.0	
9	1954		10,987.56	8.9		
8	1954		133,942.10	108.9	3.7	
9	1955		1,346.03	1.0		
8	1955		135,288.13	101.0	4.6	
9	1956		12,496.90	9.2		
8	1956		147,785.03	109.2	5.2	

FLORIDA POWER AND LIGHT COMPANY

ACCOUNT 392.9 TRAILERS

ANNUAL STATISTICS CLASSIFIED BY ACCOUNTING TRANSACTION

TR CD	TRAN YEAR	INST YEAR	TRANSACTION AMOUNT	CUMULATIVE PCT OR PCT OF BEG BAL	AVG AGE	UNAGED AMOUNT
9	1957		9,470.81	6.4		
8	1957		157,255.84	106.4	5.9	
9	1958		24,007.33	15.3		
8	1958		181,263.17	115.3	6.0	
9	1959		24,894.96	13.7		
8	1959		206,158.13	113.7	6.2	
9	1960		34,016.39	16.5		
8	1960		240,174.52	116.5	6.3	
0	1961		11,716.00CR	4.9CR	6.3	
9	1961		43,378.31	18.1		
8	1961		271,836.83	113.2	6.2	
0	1962		16,364.67CR	6.0CR	12.1	
9	1962		4,122.31	1.5		
8	1962		259,594.47	95.5	6.8	
0	1963		7,006.26CR	2.7CR	13.3	
9	1963		74,816.79	28.8		
8	1963		327,405.00	126.1	6.0	
0	1964		19,719.70CR	6.0CR	13.5	
9	1964		73,389.93	22.4		
8	1964		381,075.23	116.4	5.4	
0	1965		15,638.40CR	4.1CR	12.9	
9	1965		20,462.79	5.4		
8	1965		385,899.62	101.3	5.8	
0	1966		12,260.09CR	3.2CR	14.7	
9	1966		39,640.15	10.3		
8	1966		413,279.68	107.1	5.9	
0	1967		13,588.12CR	3.3CR	13.6	
9	1967		64,387.55	15.6		
8	1967		464,079.11	112.3	5.8	
0	1968		12,312.90CR	2.7CR	13.9	
9	1968		69,939.05	15.1		
8	1968		521,705.26	112.4	5.8	
0	1969		7,596.10CR	1.5CR	9.0	
9	1969		47,299.76	9.1		
8	1969		561,408.92	107.6	6.2	

FLORIDA POWER AND LIGHT COMPANY

ACCOUNT 392.9 TRAILERS

ANNUAL STATISTICS CLASSIFIED BY ACCOUNTING TRANSACTION

TR CD	TRAN YEAR	INST YEAR	TRANSACTION AMOUNT	CUMULATIVE PCT OR PCT OF BEG BAL	AVG AGE	UNAGED AMOUNT
0	1970		15,254.30CR	2.7CR	13.9	
9	1970		170,855.89	30.4		
8	1970		717,010.51	127.7	5.5	
0	1971		22,755.18CR	3.2CR	12.3	
3	1971		1,721.05CR	0.2CR		
9	1971		140,007.13	19.5		
8	1971		832,541.41	116.1	5.3	
0	1972		36,844.36CR	4.4CR	12.7	
3	1972		12,013.62	1.4		
9	1972		303,770.81	36.5		
8	1972		1,111,481.48	133.5	4.6	
0	1973		17,807.98CR	1.6CR	14.0	
9	1973		479,882.20	43.2		
8	1973		1,573,555.70	141.6	3.9	
0	1974		25,588.66CR	1.6CR	16.2	
3	1974		14,191.95CR	0.9CR		
9	1974		444,007.95	28.2		
8	1974		1,977,783.04	125.7	3.8	
0	1975		15,743.63CR	0.8CR	13.5	
9	1975		195,185.48	9.9		
8	1975		2,157,224.89	109.1	4.4	
0	1976		12,125.28CR	0.6CR	15.5	
3	1976		1,445.95CR	0.1CR		
9	1976		163,157.77	7.6		
8	1976		2,306,811.43	106.9	5.0	
0	1977		27,272.83CR	1.2CR	10.7	
3	1977		1,198.50	0.1		
9	1977		119,856.95	5.2		
8	1977		2,400,594.05	104.1	5.6	
0	1978		23,094.49CR	1.0CR	9.6	
3	1978		1,432.05CR	0.1CR		
9	1978		293,781.74	12.2		
8	1978		2,669,849.25	111.2	5.9	
0	1979		9,109.36CR	0.3CR	16.5	
9	1979		38,139.78	1.4		
8	1979		2,698,879.67	101.1	6.8	
0	1980		6,893.31CR	0.3CR	10.6	
9	1980		717,542.57	26.6		
8	1980		3,409,528.93	126.3	6.3	

FLORIDA POWER AND LIGHT COMPANY

ACCOUNT 392.9 TRAILERS

ANNUAL STATISTICS CLASSIFIED BY ACCOUNTING TRANSACTION

TR CD	TRAN YEAR	INST YEAR	TRANSACTION AMOUNT	CUMULATIVE PCT OR PCT OF BEG BAL	AVG AGE	UNAGED AMOUNT
0	1981		8,735.47CR	0.3CR	10.5	
3	1981		2,767.55CR	0.1CR		
9	1981		416,929.63	12.2		
8	1981		3,814,955.54	111.9	6.5	
0	1982		57,102.82CR	1.5CR	10.4	
9	1982		481,112.66	12.6		
8	1982		4,238,965.38	111.1	6.7	
0	1983		50,284.56CR	1.2CR	13.4	
3	1983		2,496.53CR	0.1CR		
9	1983		445,469.46	10.5		
8	1983		4,631,653.75	109.3	6.9	
0	1984		87,379.68CR	1.9CR	13.2	
3	1984		3,318.65	0.1		
9	1984		547,327.88	11.8		
8	1984		5,094,920.60	110.0	7.0	
0	1985		64,900.07CR	1.3CR	14.0	
9	1985		1,095,792.87	21.5		
8	1985		6,125,813.40	120.2	6.6	
0	1986		234,021.54CR	3.8CR	12.0	
3	1986		1,689.94	0.0		
9	1986		677,634.67	11.1		
8	1986		6,571,116.47	107.3	6.7	
0	1987		187,827.11CR	2.9CR	14.9	
3	1987		10,255.00CR	0.2CR		
9	1987		561,420.49	8.5		
8	1987		6,934,454.85	105.5	6.9	
0	1988		238,552.79CR	3.4CR	13.5	
9	1988		675,582.48	9.7		
8	1988		7,371,484.54	106.3	7.0	
0	1989		342,298.58CR	4.6CR	14.1	
9	1989		1,480,450.25	20.1		
8	1989		8,509,636.21	115.4	6.4	
0	1990		384,890.82CR	4.5CR	14.5	
9	1990		1,001,334.03	11.8		
8	1990		9,126,079.42	107.2	6.3	
0	1991		143,802.75CR	1.6CR	15.2	
3	1991		7,072.50	0.1		
9	1991		590,289.98	6.5		
8	1991		9,579,639.15	105.0	6.8	

FLORIDA POWER AND LIGHT COMPANY

ACCOUNT 392.9 TRAILERS

ANNUAL STATISTICS CLASSIFIED BY ACCOUNTING TRANSACTION

TR CD	TRAN YEAR	INST YEAR	TRANSACTION AMOUNT	CUMULATIVE PCT OF OF BEG BAL	PCT BAL	AVG AGE	UNAGED AMOUNT
0	1992		294,977.00CR	3.1CR		9.2	
3	1992		6,555.45	0.1			
9	1992		1,142,297.47	11.9			
8	1992		10,433,515.07	108.9		6.9	
0	1993		307,531.42CR	2.9CR		14.3	
9	1993		1,033,356.54	9.9			
8	1993		11,159,340.19	107.0		7.1	
0	1994		609,889.63CR	5.5CR		12.1	
9	1994		1,080,102.22	9.7			
8	1994		11,629,552.78	104.2		7.1	
0	1995		347,450.27CR	3.0CR		14.7	
9	1995		296,776.66	2.6			
8	1995		11,578,879.17	99.6		7.7	
0	1996		409,347.36CR	3.5CR		11.7	
9	1996		459,146.16	4.0			
8	1996		11,628,677.97	100.4		8.3	
0	1997		409,513.84CR	3.5CR		10.7	
9	1997		509,510.16	4.4			
8	1997		11,728,674.29	100.9		8.8	
0	1998		233,753.48CR	2.0CR		14.8	
9	1998		720,631.59	6.1			
8	1998		12,215,552.40	104.2		9.2	
0	1999		309,206.66CR	2.5CR		11.1	
9	1999		858,917.92	7.0			
8	1999		12,765,263.66	104.5		9.5	
0	2000		775,623.18CR	6.1CR		12.2	
9	2000		749,067.75	5.9			
8	2000		12,738,708.23	99.8		9.7	
0	2001		1,088,885.18CR	8.5CR		12.0	
3	2001		52,290.86CR	0.4CR			
9	2001		386,150.33	3.0			
8	2001		11,983,682.52	94.1		10.3	
0	2002		545,962.80CR	4.6CR		16.0	
9	2002		160,023.97	1.3			
8	2002		11,597,743.69	96.8		10.9	

FLORIDA POWER AND LIGHT COMPANY

ACCOUNT 392.9 TRAILERS

ANNUAL STATISTICS CLASSIFIED BY ACCOUNTING TRANSACTION

TR CD	TRAN YEAR	INST YEAR	TRANSACTION AMOUNT	CUMULATIVE PCT OR PCT OF BEG BAL	AVG AGE	UNAGED AMOUNT
0	2003		476,123.43CR	4.1CR	19.3	
3	2003		887,515.32	7.7		
9	2003		454,737.25	3.9		
8	2003		12,463,872.83	107.5	11.4	
0	2004		217,982.10CR	1.7CR	15.3	
3	2004		24,169.00	0.2		
9	2004		347,163.26	2.8		
8	2004		12,617,222.99	101.2	12.0	
0	2005		198,734.17CR	1.6CR	15.3	
9	2005		277,761.15	2.2		
8	2005		12,696,249.97	100.6	12.7	
0	2006		1,023,598.29CR	8.1CR	16.0	
9	2006		1,441,880.57	11.4		
8	2006		13,114,532.25	103.3	12.0	
0	2007		243,176.87CR	1.9CR	18.9	
9	2007		489,899.20	3.7		
8	2007		13,361,254.58	101.9	12.5	
0	2008		1,108,553.82CR	8.3CR	15.9	
9	2008		1,053,393.89	7.9		
8	2008		13,306,094.65	99.6	12.2	
0	2009		459,588.60CR	3.5CR	22.7	
3	2009		1,028,011.50CR	7.7CR		
9	2009		1,065,893.95	8.0		
8	2009		12,884,388.50	96.8	12.6	
0	2010		289,730.22CR	2.2CR	24.0	
9	2010		80,276.84	0.6		
8	2010		12,674,935.12	98.4	13.3	
0	2011		120,622.99CR	1.0CR	16.6	
9	2011		453,622.43	3.6		
8	2011		13,007,934.56	102.6	13.8	
0	2012		273,441.38CR	2.1CR	25.0	
9	2012		1,583,805.57	12.2		
8	2012		14,318,298.75	110.1	13.0	
0	2013		308,637.41CR	2.2CR	20.3	
9	2013		941,708.85	6.6		
8	2013		14,951,370.19	104.4	13.0	
0	2014		1,016,891.42CR	6.8CR	21.6	
9	2014		2,612,776.02	17.5		
8	2014	1972	15,900.00	100.0		

FLORIDA POWER AND LIGHT COMPANY

ACCOUNT 392.9 TRAILERS

ANNUAL STATISTICS CLASSIFIED BY ACCOUNTING TRANSACTION

TR CD	TRAN YEAR	INST YEAR	TRANSACTION AMOUNT	CUMULATIVE PCT OR PCT OF BEG BAL	AVG AGE	UNAGED AMOUNT
8	2014	1977	9,526.40	99.9		
8	2014	1978	18,553.27	99.8		
8	2014	1980	114,278.72	99.7		
8	2014	1981	20,769.97	99.0		
8	2014	1982	116,884.18	98.9		
8	2014	1983	104,803.65	98.2		
8	2014	1984	111,157.82	97.6		
8	2014	1985	69,614.64	96.9		
8	2014	1986	111,724.35	96.5		
8	2014	1987	110,534.00	95.8		
8	2014	1988	102,904.82	95.1		
8	2014	1989	540,549.13	94.5		
8	2014	1990	583,582.21	91.3		
8	2014	1991	385,886.61	87.7		
8	2014	1992	734,834.64	85.4		
8	2014	1993	549,424.50	81.0		
8	2014	1994	700,936.27	77.6		
8	2014	1995	118,566.44	73.4		
8	2014	1996	351,657.80	72.7		
8	2014	1997	321,341.31	70.6		
8	2014	1998	368,057.80	68.6		
8	2014	1999	466,897.84	66.4		
8	2014	2000	633,844.06	63.6		
8	2014	2001	359,887.72	59.7		
8	2014	2002	151,690.09	57.6		
8	2014	2003	408,530.99	56.6		
8	2014	2004	334,807.03	54.2		
8	2014	2005	170,137.62	52.2		
8	2014	2006	241,059.82	51.1		
8	2014	2007	452,270.80	49.7		
8	2014	2008	1,053,393.89	46.9		
8	2014	2009	1,065,893.95	40.6		
8	2014	2010	80,276.84	34.1		
8	2014	2011	453,622.43	33.6		
8	2014	2012	1,583,805.57	30.9		
8	2014	2013	967,019.11	21.3		
8	2014	2014	2,562,628.50	15.5		
8	2014		16,547,254.79	110.7	11.4	

FLORIDA POWER AND LIGHT COMPANY

ACCOUNT 392.9 TRAILERS

TOTAL AGED DATA WITHIN EXPERIENCE BAND
(CODE 9s ARE DEVELOPED)

ACCT	GR	CO	TR CD	EXPERIENCE YEARS	CONTROL TOTAL
39290	00	00	9	1940	
39290	00	00	0	1941-2014	13,201,864.57-
39290	00	00	1	1941-2014	
39290	00	00	2	1941-2014	
39290	00	00	3	1941-2014	171,079.46-
39290	00	00	4	1941-2014	
39290	00	00	5	1941-2014	
39290	00	00	7	1941-2014	
39290	00	00	9	1941-2014	29,920,198.82
39290	00	00	8	2014	16,547,254.79

INPUT CONTROL TOTALS THROUGH 2014
FOR COMPARISON WITH LIFE TABLE COMPUTER PASS

TRAN CODE	----- T O T A L I N P U T D A T A -----		
	AGED	UNAGED	TOTAL
0	13,201,864.57-		13,201,864.57-
3	171,079.46-		171,079.46-
9	29,920,198.82		29,920,198.82
TOTAL DATA	16,547,254.79		16,547,254.79
8	16,547,254.79		16,547,254.79

FLORIDA POWER AND LIGHT COMPANY

ACCOUNT 392.9 TRAILERS

MULTIPLE ORIGINAL GROUP LIFE TABLE

YEAR INSTALLED	AGE AT END OF 2014	PERCENT SURVIVING
2014	0.5	99.05
2013	1.5	100.00
2012	2.5	100.00
2011	3.5	100.00
2010	4.5	100.00
2009	5.5	100.00
2008	6.5	100.00
2007	7.5	92.32
2006	8.5	99.05
2005	9.5	59.19
2004	10.5	91.03
2003	11.5	79.01
2002	12.5	73.58
2001	13.5	83.66
2000	14.5	81.99
1999	15.5	57.95
1998	16.5	51.07
1997	17.5	63.07
1996	18.5	76.59
1995	19.5	39.95
1994	20.5	61.48
1993	21.5	46.22
1992	22.5	59.01
1991	23.5	61.91
1990	24.5	58.28
1989	25.5	28.22
1988	26.5	13.27
1987	27.5	13.58
1986	28.5	16.38
1985	29.5	5.88
1984	30.5	16.29
1983	31.5	18.44
1982	32.5	20.34
1981	33.5	5.09
1980	34.5	15.08
1979	35.5	
1978	36.5	6.26
1977	37.5	7.53
1976	38.5	
1975	39.5	
1974	40.5	
1973	41.5	
1972	42.5	5.30
1971	43.5	
1970	44.5	
1969	45.5	
1968	46.5	
1967	47.5	
1966	48.5	
1965	49.5	
1964	50.5	

FLORIDA POWER AND LIGHT COMPANY

ACCOUNT 392.9 TRAILERS

MULTIPLE ORIGINAL GROUP LIFE TABLE

YEAR INSTALLED	AGE AT END OF 2014	PERCENT SURVIVING
1963	51.5	
1962	52.5	
1961	53.5	
1960	54.5	
1959	55.5	
1958	56.5	
1957	57.5	
1956	58.5	
1955	59.5	
1954	60.5	
1953	61.5	
1952	62.5	
1951	63.5	
1950	64.5	
1949	65.5	
1948	66.5	
1947	67.5	
1946	68.5	
1945	69.5	
1944	70.5	
1943	71.5	
1942	72.5	
1941	73.5	

FLORIDA POWER AND LIGHT COMPANY

ACCOUNT 392.9 TRAILERS

MULTIPLE ORIGINAL GROUP LIFE TABLE

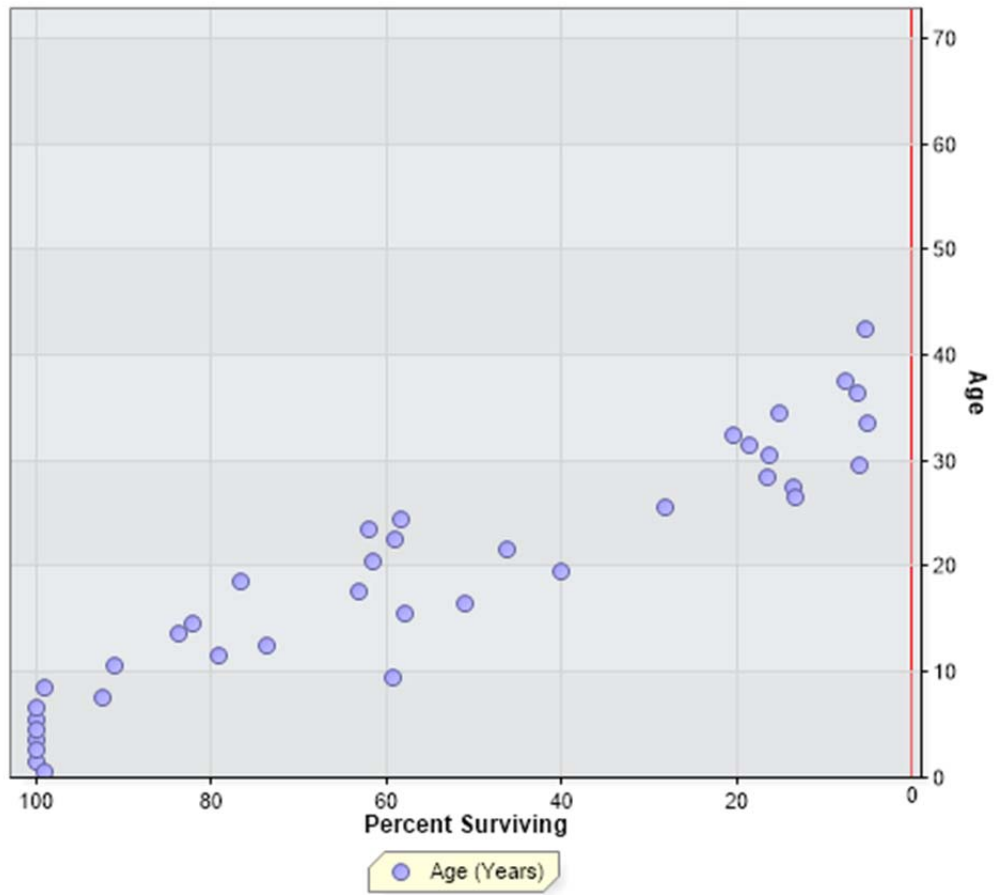

FLORIDA POWER AND LIGHT COMPANY
 ACCOUNT 396.1 POWER OPERATED EQUIPMENT

ANNUAL STATISTICS, DOLLARS

ADDITIONS AND BALANCES

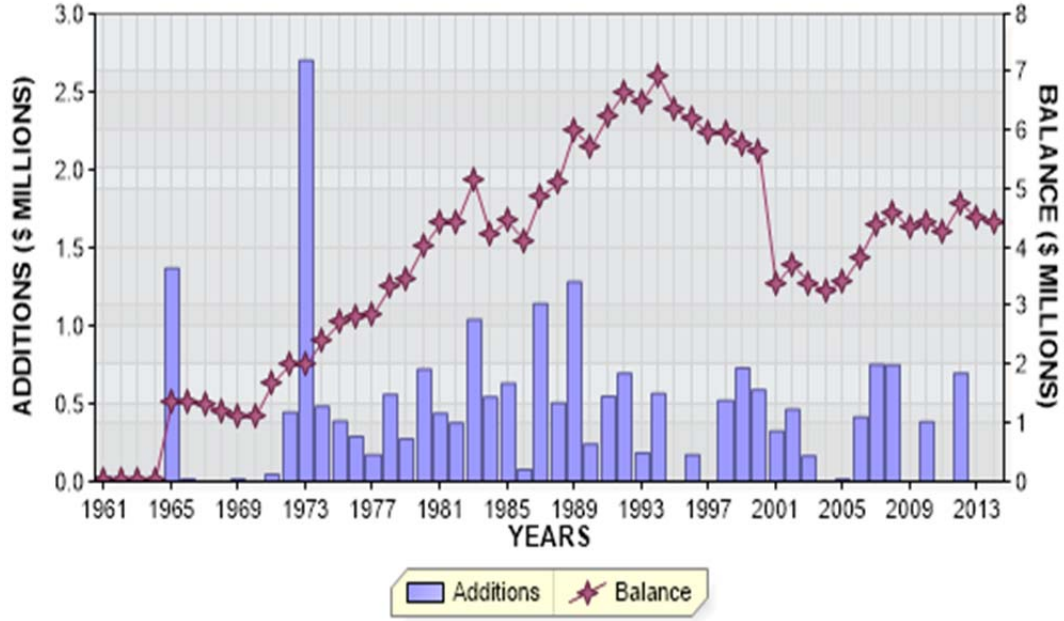

REGULAR RETIREMENTS

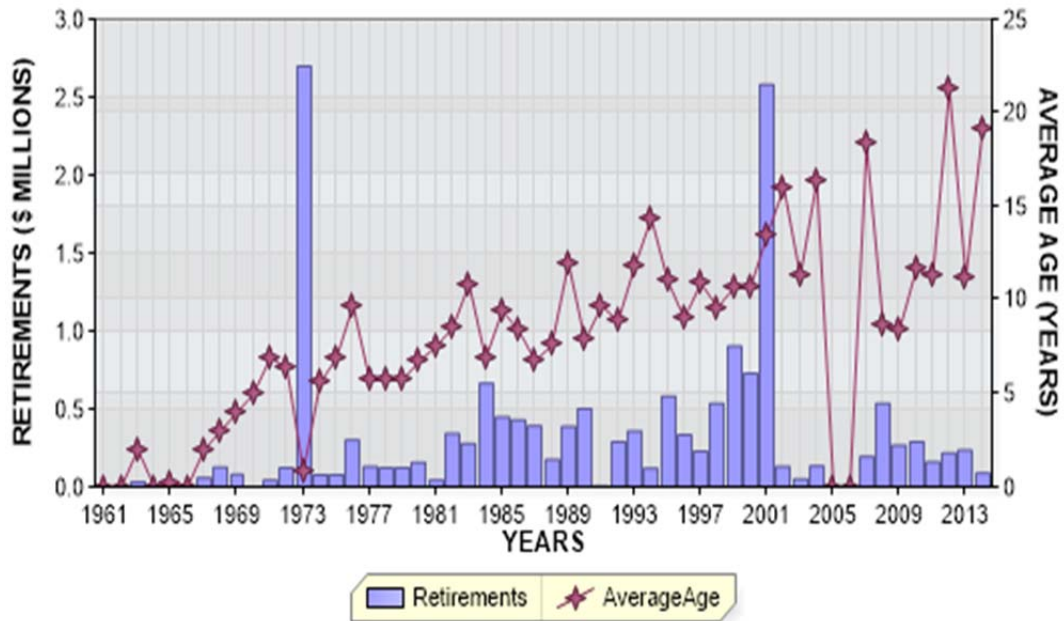

FLORIDA POWER AND LIGHT COMPANY
 ACCOUNT 396.1 POWER OPERATED EQUIPMENT

ANNUAL STATISTICS, PERCENT OF BEGINNING BALANCES

ADDITIONS AND GROWTH

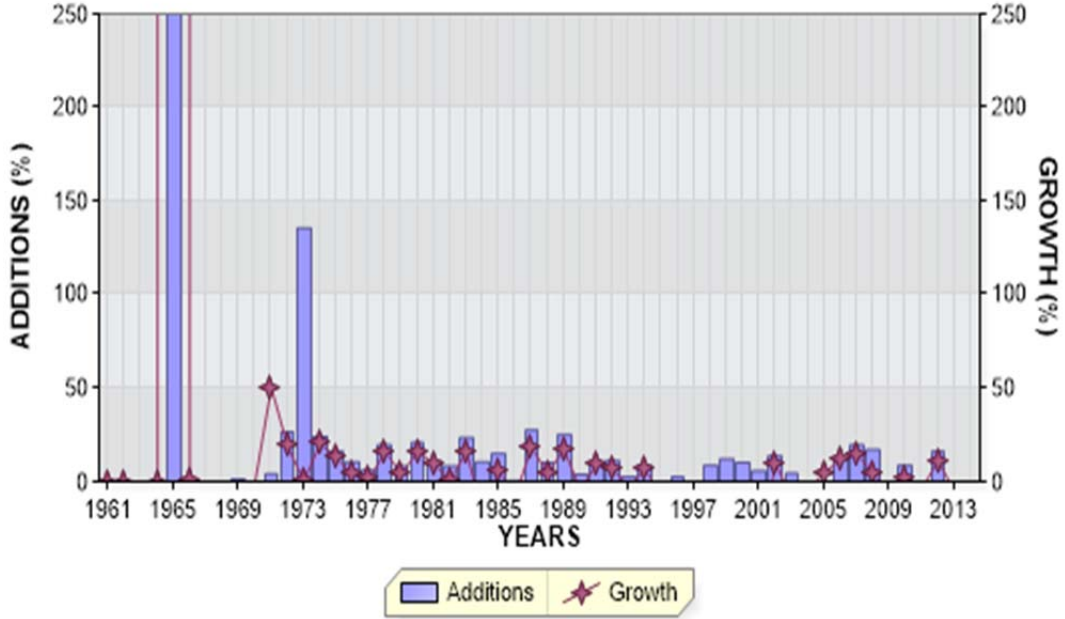

REGULAR RETIREMENTS

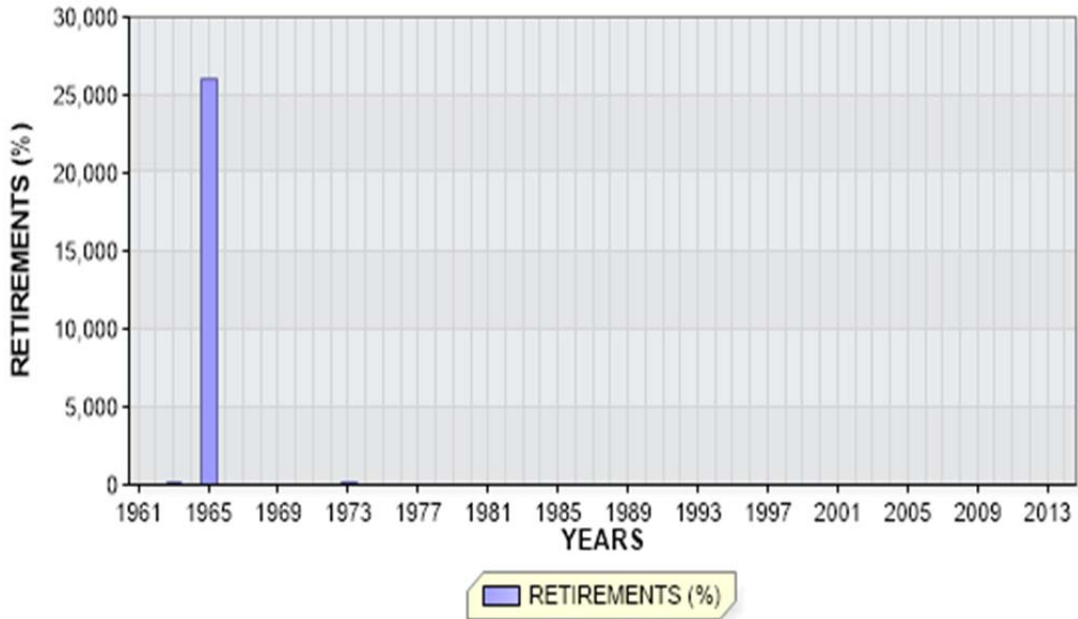

FLORIDA POWER AND LIGHT COMPANY

ACCOUNT 396.1 POWER OPERATED EQUIPMENT

ANNUAL STATISTICS CLASSIFIED BY ACCOUNTING TRANSACTION

TR CD	TRAN YEAR	INST YEAR	TRANSACTION AMOUNT	CUMULATIVE PCT OR PCT OF BEG BAL	AVG AGE	UNAGED AMOUNT
9	1961		33,839.10	0.0		
8	1961		33,839.10		0.5	
8	1962		33,839.10	100.0	1.5	
0	1963		33,839.10CR	100.0CR	2.0	
9	1963		27.45	0.1		
8	1963		27.45	0.1	0.5	
8	1964		27.45	100.0	1.5	
0	1965		7,146.00CR	26032.8CR	0.3	
9	1965		1,368,286.42	4984650.0		
8	1965		1,361,167.87	4958717.2	0.5	
9	1966		9,873.48	0.7		
8	1966		1,371,041.35	100.7	1.5	
0	1967		58,283.26CR	4.3CR	2.0	
8	1967		1,312,758.09	95.7	2.5	
0	1968		125,959.39CR	9.6CR	3.0	
9	1968		27.45	0.0		
8	1968		1,186,826.15	90.4	3.5	
0	1969		79,803.16CR	6.7CR	4.0	
9	1969		9,378.48	0.8		
8	1969		1,116,401.47	94.1	4.5	
0	1970		3,750.00CR	0.3CR	5.0	
9	1970		54.90	0.0		
8	1970		1,112,706.37	99.7	5.5	
0	1971		42,452.07CR	3.8CR	6.9	
3	1971		558,061.86	50.2		
9	1971		46,187.00	4.2		
8	1971		1,674,503.16	150.5	5.4	
0	1972		122,578.09CR	7.3CR	6.3	
3	1972		4,861.16CR	0.3CR		
9	1972		445,564.09	26.6		
8	1972		1,992,628.00	119.0	5.0	
0	1973		2,697,787.95CR	135.4CR	0.8	
3	1973		1,401.15	0.1		
9	1973		2,701,674.02	135.6		
8	1973		1,997,915.22	100.3	5.2	

FLORIDA POWER AND LIGHT COMPANY

ACCOUNT 396.1 POWER OPERATED EQUIPMENT

ANNUAL STATISTICS CLASSIFIED BY ACCOUNTING TRANSACTION

TR CD	TRAN YEAR	INST YEAR	TRANSACTION AMOUNT	CUMULATIVE PCT OF OR BEG PCT BAL	AVG AGE	UNAGED AMOUNT
0	1974		78,848.25CR	3.9CR	5.6	
3	1974		4,812.36	0.2		
9	1974		481,434.34	24.1		
8	1974		2,405,313.67	120.4	5.1	
0	1975		79,492.69CR	3.3CR	6.9	
9	1975		388,798.32	16.2		
8	1975		2,714,619.30	112.9	5.2	
0	1976		300,226.92CR	11.1CR	9.7	
3	1976		114,065.00	4.2		
9	1976		290,669.56	10.7		
8	1976		2,819,126.94	103.8	5.1	
0	1977		131,023.01CR	4.6CR	5.7	
9	1977		171,574.05	6.1		
8	1977		2,859,677.98	101.4	5.8	
0	1978		122,011.53CR	4.3CR	5.7	
3	1978		18,456.82	0.6		
9	1978		559,913.09	19.6		
8	1978		3,316,036.36	116.0	5.7	
0	1979		124,531.10CR	3.8CR	5.8	
3	1979		6,378.08CR	0.2CR		
9	1979		274,048.60	8.3		
8	1979		3,459,175.78	104.3	6.2	
0	1980		158,329.78CR	4.6CR	6.7	
9	1980		720,977.21	20.8		
8	1980		4,021,823.21	116.3	6.0	
0	1981		45,214.77CR	1.1CR	7.5	
3	1981		4,673.79CR	0.1CR		
9	1981		438,165.33	10.9		
8	1981		4,410,099.98	109.7	6.4	
0	1982		343,402.86CR	7.8CR	8.5	
3	1982		7,176.00CR	0.2CR		
9	1982		375,082.52	8.5		
8	1982		4,434,603.64	100.6	6.7	
0	1983		277,235.50CR	6.3CR	10.9	
3	1983		42,277.58CR	1.0CR		
9	1983		1,040,946.59	23.5		
8	1983		5,156,037.15	116.3	5.9	

FLORIDA POWER AND LIGHT COMPANY

ACCOUNT 396.1 POWER OPERATED EQUIPMENT

ANNUAL STATISTICS CLASSIFIED BY ACCOUNTING TRANSACTION

TR CD	TRAN YEAR	INST YEAR	TRANSACTION AMOUNT	CUMULATIVE PCT OR PCT OF BEG BAL	AVG AGE	UNAGED AMOUNT
0	1984		665,491.49CR	12.9CR	6.9	
3	1984		816,242.86CR	15.8CR		
9	1984		542,495.01	10.5		
8	1984		4,216,797.81	81.8	6.4	
0	1985		448,763.74CR	10.6CR	9.4	
3	1985		66,846.09	1.6		
9	1985		632,387.70	15.0		
8	1985		4,467,267.86	105.9	6.4	
0	1986		430,186.56CR	9.6CR	8.4	
3	1986		162.75CR	0.0CR		
9	1986		79,473.80	1.8		
8	1986		4,116,392.35	92.1	7.1	
0	1987		391,897.54CR	9.5CR	6.7	
3	1987		10,255.00	0.2		
9	1987		1,141,448.94	27.7		
8	1987		4,876,198.75	118.5	6.4	
0	1988		176,261.93CR	3.6CR	7.6	
3	1988		102,555.87CR	2.1CR		
9	1988		504,603.18	10.3		
8	1988		5,101,984.13	104.6	6.5	
0	1989		388,055.90CR	7.6CR	12.0	
3	1989		210.00CR	0.0CR		
9	1989		1,280,509.81	25.1		
8	1989		5,994,228.04	117.5	5.6	
0	1990		501,465.08CR	8.4CR	7.8	
9	1990		241,830.74	4.0		
8	1990		5,734,593.70	95.7	6.2	
0	1991		21,882.04CR	0.4CR	9.7	
9	1991		546,771.00	9.5		
8	1991		6,259,482.66	109.2	6.6	
0	1992		289,691.77CR	4.6CR	8.9	
9	1992		694,535.97	11.1		
8	1992		6,664,326.86	106.5	6.8	
0	1993		359,672.71CR	5.4CR	11.8	
9	1993		185,187.00	2.8		
8	1993		6,489,841.15	97.4	7.3	
0	1994		120,823.48CR	1.9CR	14.4	
9	1994		564,956.89	8.7		
8	1994		6,933,974.56	106.8	7.6	

FLORIDA POWER AND LIGHT COMPANY

ACCOUNT 396.1 POWER OPERATED EQUIPMENT

ANNUAL STATISTICS CLASSIFIED BY ACCOUNTING TRANSACTION

TR CD	TRAN YEAR	INST YEAR	TRANSACTION AMOUNT	CUMULATIVE PCT OF OR BEG PCT BAL	AVG AGE	UNAGED AMOUNT
0	1995		582,861.66CR	8.4CR	11.0	
8	1995		6,351,112.90	91.6	8.3	
0	1996		333,568.17CR	5.3CR	9.0	
9	1996		172,994.12	2.7		
8	1996		6,190,538.85	97.5	9.1	
0	1997		228,000.39CR	3.7CR	10.9	
9	1997		6,625.00	0.1		
8	1997		5,969,163.46	96.4	10.0	
0	1998		537,353.32CR	9.0CR	9.6	
9	1998		519,451.10	8.7		
8	1998		5,951,261.24	99.7	10.2	
0	1999		903,199.43CR	15.2CR	10.7	
9	1999		728,357.09	12.2		
8	1999		5,776,418.90	97.1	9.8	
0	2000		727,467.83CR	12.6CR	10.7	
9	2000		588,792.59	10.2		
8	2000		5,637,743.66	97.6	9.7	
0	2001		2,579,550.69CR	45.8CR	13.4	
9	2001		325,272.87	5.8		
8	2001		3,383,465.84	60.0	7.2	
0	2002		132,358.12CR	3.9CR	16.0	
9	2002		463,414.35	13.7		
8	2002		3,714,522.07	109.8	7.0	
0	2003		51,569.91CR	1.4CR	11.3	
3	2003		435,662.00CR	11.7CR		
9	2003		164,666.51	4.4		
8	2003		3,391,956.67	91.3	5.8	
0	2004		134,147.03CR	4.0CR	16.4	
9	2004		1,752.92	0.1		
8	2004		3,259,562.56	96.1	6.3	
3	2005		150,488.67	4.6		
9	2005		8,472.14	0.3		
8	2005		3,418,523.37	104.9	7.1	
9	2006		415,275.00	12.1		
8	2006		3,833,798.37	112.1	7.2	

FLORIDA POWER AND LIGHT COMPANY

ACCOUNT 396.1 POWER OPERATED EQUIPMENT

ANNUAL STATISTICS CLASSIFIED BY ACCOUNTING TRANSACTION

TR CD	TRAN YEAR	INST YEAR	TRANSACTION AMOUNT	CUMULATIVE PCT OR PCT OF BEG BAL	AVG AGE	UNAGED AMOUNT
0	2007		193,611.76CR	5.1CR	18.3	
9	2007		752,360.08	19.6		
8	2007		4,392,546.69	114.6	6.4	
0	2008		535,947.08CR	12.2CR	8.7	
9	2008		749,279.99	17.1		
8	2008		4,605,879.60	104.9	6.1	
0	2009		268,783.36CR	5.8CR	8.4	
8	2009		4,337,096.24	94.2	7.0	
0	2010		290,395.48CR	6.7CR	11.6	
9	2010		382,619.16	8.8		
8	2010		4,429,319.92	102.1	7.3	
0	2011		159,959.74CR	3.6CR	11.3	
9	2011		5,031.44	0.1		
8	2011		4,274,391.62	96.5	8.2	
0	2012		215,902.92CR	5.1CR	21.3	
9	2012		696,432.69	16.3		
8	2012		4,754,921.39	111.2	7.3	
0	2013		235,670.09CR	5.0CR	11.2	
8	2013		4,519,251.30	95.0	8.2	
0	2014		87,807.22CR	1.9CR	19.1	
8	2014	1999	420,597.42	100.0		
8	2014	2000	618,936.12	90.5		
8	2014	2001	107,586.08	76.5		
8	2014	2002	408,638.85	74.1		
8	2014	2003	169,567.85	64.9		
8	2014	2004	152,241.59	61.1		
8	2014	2005	193,322.14	57.6		
8	2014	2007	527,190.75	53.3		
8	2014	2008	749,279.99	41.4		
8	2014	2010	382,619.16	24.5		
8	2014	2011	5,031.44	15.8		
8	2014	2012	696,432.69	15.7		
8	2014		4,431,444.08	98.1	9.0	

FLORIDA POWER AND LIGHT COMPANY

ACCOUNT 396.1 POWER OPERATED EQUIPMENT

TOTAL AGED DATA WITHIN EXPERIENCE BAND
(CODE 9s ARE DEVELOPED)

ACCT	GR	CO	TR CD	EXPERIENCE YEARS	CONTROL TOTAL
39610	00	00	9	1960	
39610	00	00	0	1961-2014	16,824,261.87-
39610	00	00	1	1961-2014	
39610	00	00	2	1961-2014	
39610	00	00	3	1961-2014	495,813.14-
39610	00	00	4	1961-2014	
39610	00	00	5	1961-2014	
39610	00	00	7	1961-2014	
39610	00	00	9	1961-2014	21,751,519.09
39610	00	00	8	2014	4,431,444.08

INPUT CONTROL TOTALS THROUGH 2014
FOR COMPARISON WITH LIFE TABLE COMPUTER PASS

TRAN CODE	----- T O T A L I N P U T D A T A -----	
	AGED	UNAGED
0	16,824,261.87-	
3	495,813.14-	
9	21,751,519.09	
TOTAL DATA	4,431,444.08	
8	4,431,444.08	
		TOTAL
		16,824,261.87-
		495,813.14-
		21,751,519.09
		4,431,444.08
		4,431,444.08

FLORIDA POWER AND LIGHT COMPANY
ACCOUNT 396.1 POWER OPERATED EQUIPMENT
MULTIPLE ORIGINAL GROUP LIFE TABLE

YEAR INSTALLED	AGE AT END OF 2014	PERCENT SURVIVING
2014	0.5	
2013	1.5	
2012	2.5	100.00
2011	3.5	100.00
2010	4.5	100.00
2009	5.5	
2008	6.5	100.00
2007	7.5	70.07
2006	8.5	
2005	9.5	100.00
2004	10.5	100.00
2003	11.5	72.10
2002	12.5	66.35
2001	13.5	27.27
2000	14.5	78.12
1999	15.5	57.75
1998	16.5	
1997	17.5	
1996	18.5	
1995	19.5	
1994	20.5	
1993	21.5	
1992	22.5	
1991	23.5	
1990	24.5	
1989	25.5	
1988	26.5	
1987	27.5	
1986	28.5	
1985	29.5	
1984	30.5	
1983	31.5	
1982	32.5	
1981	33.5	
1980	34.5	
1979	35.5	
1978	36.5	
1977	37.5	
1976	38.5	
1975	39.5	
1974	40.5	
1973	41.5	
1972	42.5	
1971	43.5	
1970	44.5	
1969	45.5	
1968	46.5	
1967	47.5	
1966	48.5	
1965	49.5	
1964	50.5	

FLORIDA POWER AND LIGHT COMPANY
ACCOUNT 396.1 POWER OPERATED EQUIPMENT
MULTIPLE ORIGINAL GROUP LIFE TABLE

YEAR INSTALLED	AGE AT END OF 2014	PERCENT SURVIVING
1963	51.5	
1962	52.5	
1961	53.5	

FLORIDA POWER AND LIGHT COMPANY
ACCOUNT 396.1 POWER OPERATED EQUIPMENT
MULTIPLE ORIGINAL GROUP LIFE TABLE

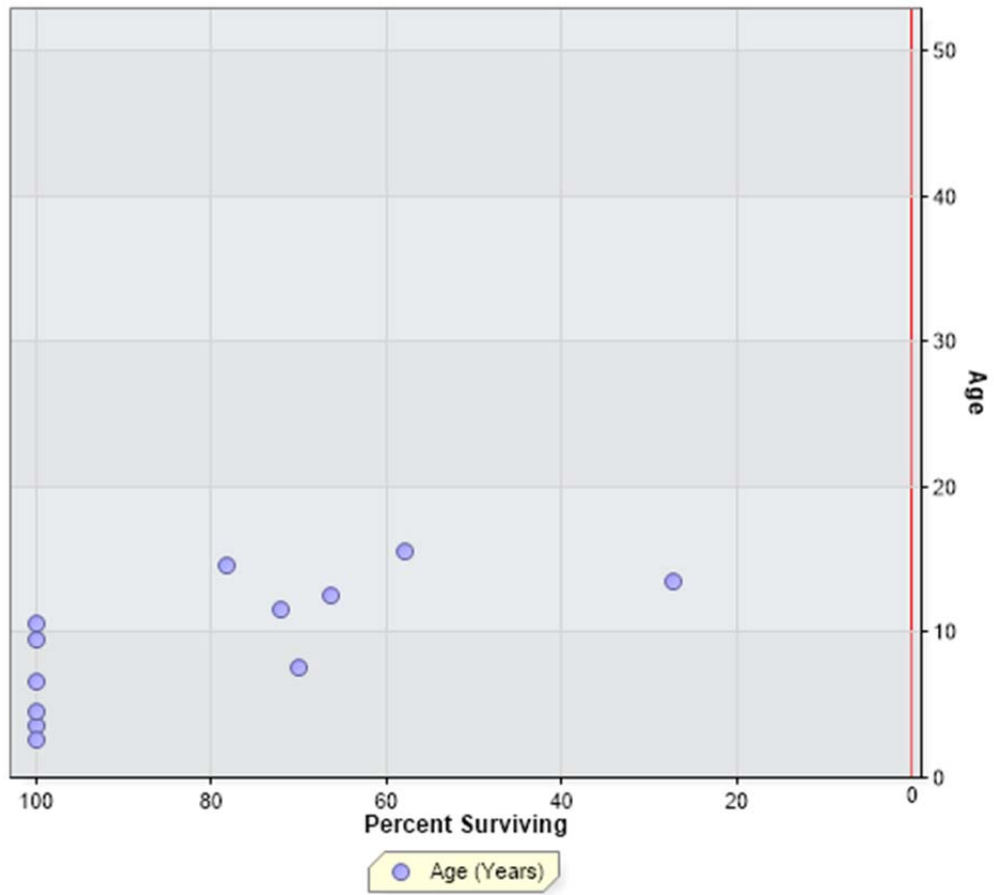

FLORIDA POWER AND LIGHT COMPANY
ACCOUNT 397.8 COMMUNICATION EQUIPMENT - FIBER OPTICS

ANNUAL STATISTICS, DOLLARS

ADDITIONS AND BALANCES

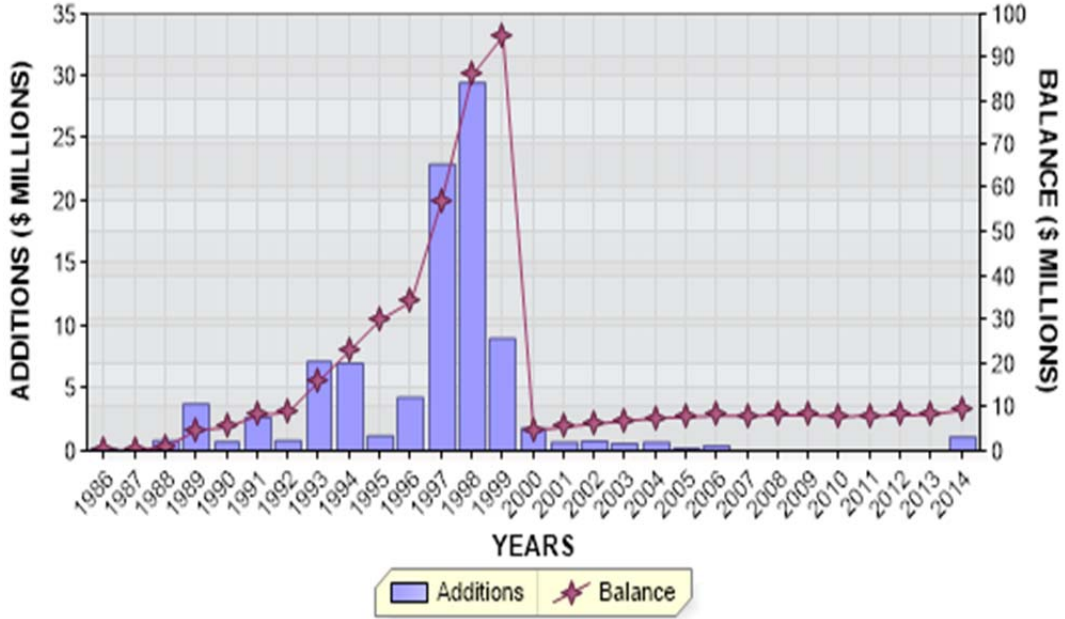

REGULAR RETIREMENTS

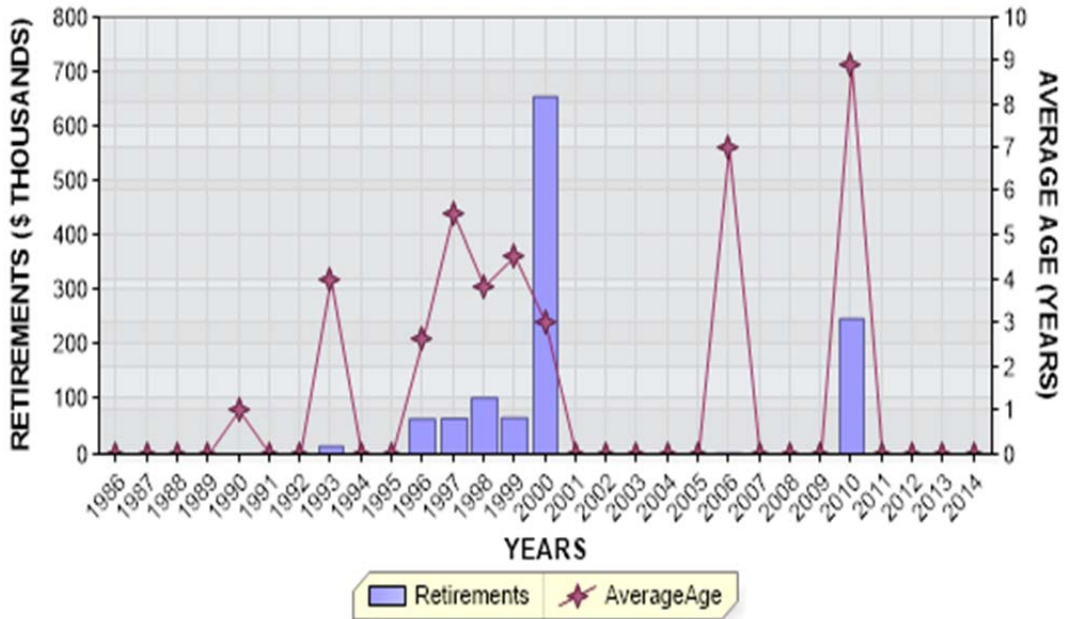

FLORIDA POWER AND LIGHT COMPANY
 ACCOUNT 397.8 COMMUNICATION EQUIPMENT - FIBER OPTICS

ANNUAL STATISTICS, PERCENT OF BEGINNING BALANCES

ADDITIONS AND GROWTH

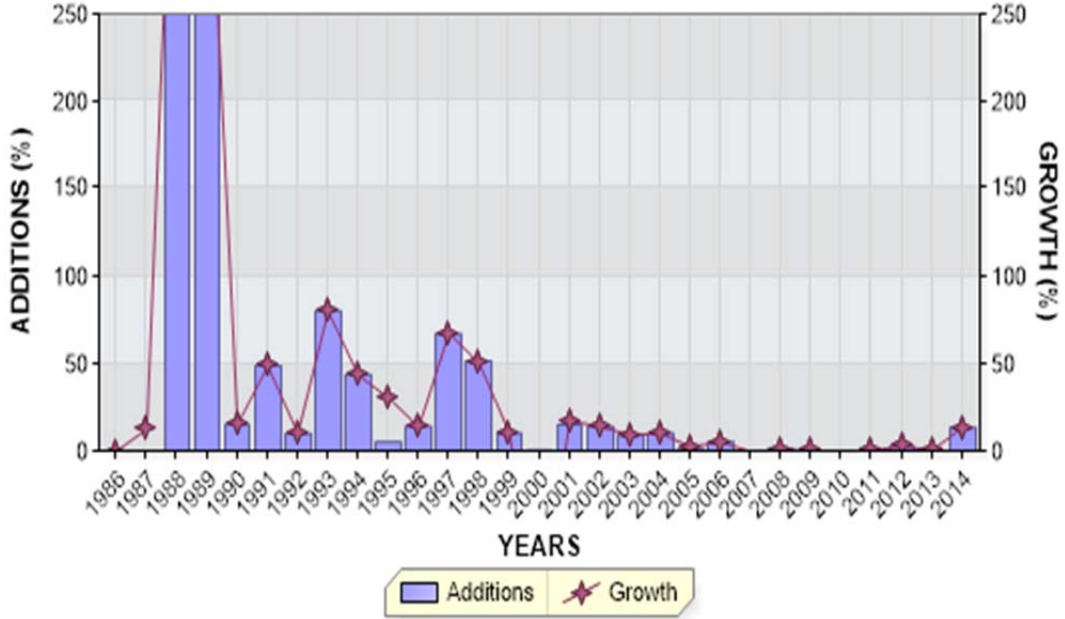

REGULAR RETIREMENTS

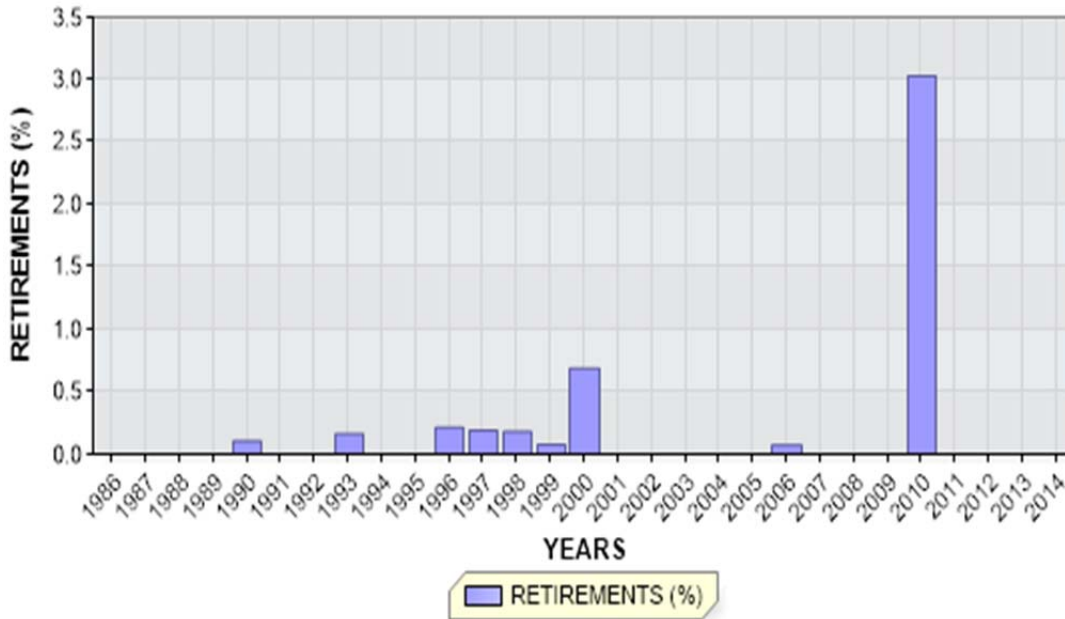

FLORIDA POWER AND LIGHT COMPANY

ACCOUNT 397.8 COMMUNICATION EQUIPMENT - FIBER OPTICS

ANNUAL STATISTICS CLASSIFIED BY ACCOUNTING TRANSACTION

TR CD	TRAN YEAR	INST YEAR	TRANSACTION AMOUNT	CUMULATIVE PCT OR PCT OF BEG BAL	AVG AGE	UNAGED AMOUNT
9	1986		163,246.81	0.0		
8	1986		163,246.81		0.5	
3	1987		20,610.06	12.6		
8	1987		183,856.87	112.6	1.6	
9	1988		812,248.01	441.8		
8	1988		996,104.88	541.8	0.9	
9	1989		3,741,573.46	375.6		
8	1989		4,737,678.34	475.6	0.8	
0	1990		5,071.61CR	0.1CR	1.0	
9	1990		723,522.82	15.3		
8	1990		5,456,129.55	115.2	1.6	
9	1991		2,657,213.99	48.7		
8	1991		8,113,343.54	148.7	1.9	
9	1992		818,210.56	10.1		
8	1992		8,931,554.10	110.1	2.7	
0	1993		14,712.17CR	0.2CR	4.0	
9	1993		7,151,689.43	80.1		
8	1993		16,068,531.36	179.9	2.3	
3	1994		41,770.07CR	0.3CR		
9	1994		7,004,498.82	43.6		
8	1994		23,031,260.11	143.3	2.4	
1	1995		3,287.06CR	0.0CR	2.0	
2	1995		125,048.32CR	0.5CR	2.4	
3	1995		5,935,443.74	25.8		
9	1995		1,204,195.52	5.2		
8	1995		30,042,563.99	130.4	2.9	
0	1996		64,357.51CR	0.2CR	2.6	
3	1996		53,171.92CR	0.2CR		
9	1996		4,274,422.44	14.2		
8	1996		34,199,457.00	113.8	3.5	
0	1997		65,752.32CR	0.2CR	5.5	
2	1997		17,421.87CR	0.1CR	3.0	
3	1997		182,735.03	0.5		
9	1997		22,965,421.44	67.2		
8	1997		57,264,439.28	167.4	2.9	

FLORIDA POWER AND LIGHT COMPANY

ACCOUNT 397.8 COMMUNICATION EQUIPMENT - FIBER OPTICS

ANNUAL STATISTICS CLASSIFIED BY ACCOUNTING TRANSACTION

TR CD	TRAN YEAR	INST YEAR	TRANSACTION AMOUNT	CUMULATIVE PCT OF OR BEG PCT BAL	AVG AGE	UNAGED AMOUNT
0	1998		103,140.09CR	0.2CR	3.8	
3	1998		640,035.20CR	1.1CR		
9	1998		29,488,299.33	51.5		
8	1998		86,009,563.32	150.2	2.8	
0	1999		66,001.63CR	0.1CR	4.5	
1	1999		9,472.00CR	0.0CR	2.0	
3	1999		62,233.00	0.1		
9	1999		8,988,497.76	10.5		
8	1999		94,984,820.45	110.4	3.5	
0	2000		654,124.41CR	0.7CR	3.0	
1	2000		35,857.37CR	0.0CR	2.0	
2	2000		91,448,810.82CR	96.3CR	4.0	
3	2000		15,253.72	0.0		
9	2000		1,823,871.91	1.9		
8	2000		4,685,153.48	4.9	2.6	
3	2001		118,271.40	2.5		
9	2001		697,323.61	14.9		
8	2001		5,500,748.49	117.4	3.1	
3	2002		5,288.43CR	0.1CR		
9	2002		770,668.11	14.0		
8	2002		6,266,128.17	113.9	3.7	
3	2003		4,276.16CR	0.1CR		
9	2003		587,950.63	9.4		
8	2003		6,849,802.64	109.3	4.3	
9	2004		696,415.84	10.2		
8	2004		7,546,218.48	110.2	4.9	
9	2005		182,904.13	2.4		
8	2005		7,729,122.61	102.4	5.7	
0	2006		5,706.78CR	0.1CR	7.0	
9	2006		414,379.78	5.4		
8	2006		8,137,795.61	105.3	6.4	
3	2007		59,252.07CR	0.7CR		
9	2007		21,601.82	0.3		
8	2007		8,100,145.36	99.5	7.4	
9	2008		67,632.50	0.8		
8	2008		8,167,777.86	100.8	8.4	
9	2009		18,317.66	0.2		
8	2009		8,186,095.52	100.2	9.3	

FLORIDA POWER AND LIGHT COMPANY

ACCOUNT 397.8 COMMUNICATION EQUIPMENT - FIBER OPTICS

ANNUAL STATISTICS CLASSIFIED BY ACCOUNTING TRANSACTION

TR CD	TRAN YEAR	INST YEAR	TRANSACTION AMOUNT	CUMULATIVE PCT OF OR BEG PCT BAL	AVG AGE	UNAGED AMOUNT
0	2010		248,083.43CR	3.0CR	8.9	
3	2010		26,272.12	0.3		
9	2010		6,338.61	0.1		
8	2010		7,970,622.82	97.4	10.4	
3	2011		13,149.71CR	0.2CR		
9	2011		50,403.05	0.6		
8	2011		8,007,876.16	100.5	11.3	
9	2012		223,374.42	2.8		
8	2012		8,231,250.58	102.8	12.0	
3	2013		3,584.35CR	0.0CR		
9	2013		49,641.27	0.6		
8	2013		8,277,307.50	100.6	13.0	
3	2014		16.34CR	0.0CR		
9	2014		1,114,907.98	13.5		
8	2014	1983	2.19	100.0		
8	2014	1985	20,815.02	100.0		
8	2014	1988	21,616.50	99.8		
8	2014	1989	72,227.85	99.5		
8	2014	1992	29,903.65	98.8		
8	2014	1993	310,343.77	98.5		
8	2014	1994	227,172.44	95.2		
8	2014	1995	125,506.51	92.7		
8	2014	1996	264,831.65	91.4		
8	2014	1997	372,877.00	88.6		
8	2014	1998	302,414.70	84.6		
8	2014	1999	785,694.90	81.4		
8	2014	2000	2,044,191.15	73.0		
8	2014	2001	1,110,846.02	51.3		
8	2014	2002	766,389.76	39.4		
8	2014	2003	179,371.81	31.3		
8	2014	2004	696,415.84	29.4		
8	2014	2005	72,485.65	21.9		
8	2014	2006	414,379.78	21.2		
8	2014	2007	21,579.04	16.8		
8	2014	2008	67,479.49	16.5		
8	2014	2009	18,317.66	15.8		
8	2014	2010	30,393.95	15.6		
8	2014	2011	50,403.05	15.3		
8	2014	2012	223,374.42	14.8		
8	2014	2013	48,257.36	12.4		
8	2014	2014	1,114,907.98	11.9		
8	2014		9,392,199.14	113.5	12.4	

FLORIDA POWER AND LIGHT COMPANY

ACCOUNT 397.8 COMMUNICATION EQUIPMENT - FIBER OPTICS

TOTAL AGED DATA WITHIN EXPERIENCE BAND
(CODE 9s ARE DEVELOPED)

ACCT	GR	CO	TR CD	EXPERIENCE YEARS	CONTROL TOTAL
39780	00	00	9	1985	
39780	00	00	0	1986-2014	1,226,949.95-
39780	00	00	1	1986-2014	48,616.43-
39780	00	00	2	1986-2014	91,591,281.01-
39780	00	00	3	1986-2014	5,540,274.82
39780	00	00	4	1986-2014	
39780	00	00	5	1986-2014	
39780	00	00	7	1986-2014	
39780	00	00	9	1986-2014	96,718,771.71
39780	00	00	8	2014	9,392,199.14

INPUT CONTROL TOTALS THROUGH 2014
FOR COMPARISON WITH LIFE TABLE COMPUTER PASS

TRAN CODE	----- T O T A L I N P U T D A T A -----	
	AGED	UNAGED
0	1,226,949.95-	
1	48,616.43-	
2	91,591,281.01-	
3	5,540,274.82	
9	96,718,771.71	
TOTAL DATA	9,392,199.14	
8		9,392,199.14

FLORIDA POWER AND LIGHT COMPANY

ACCOUNT 397.8 COMMUNICATION EQUIPMENT - FIBER OPTICS

MULTIPLE ORIGINAL GROUP LIFE TABLE

YEAR INSTALLED	AGE AT END OF 2014	PERCENT SURVIVING
2014	0.5	100.00
2013	1.5	100.00
2012	2.5	100.00
2011	3.5	100.00
2010	4.5	100.00
2009	5.5	100.00
2008	6.5	99.77
2007	7.5	99.89
2006	8.5	100.00
2005	9.5	39.63
2004	10.5	100.00
2003	11.5	100.00
2002	12.5	100.00
2001	13.5	98.88
2000	14.5	100.00
1999	15.5	92.99
1998	16.5	83.62
1997	17.5	97.02
1996	18.5	99.05
1995	19.5	99.26
1994	20.5	99.58
1993	21.5	98.17
1992	22.5	68.74
1991	23.5	
1990	24.5	
1989	25.5	99.20
1988	26.5	100.00
1987	27.5	
1986	28.5	

FLORIDA POWER AND LIGHT COMPANY

ACCOUNT 397.8 COMMUNICATION EQUIPMENT - FIBER OPTICS

MULTIPLE ORIGINAL GROUP LIFE TABLE

