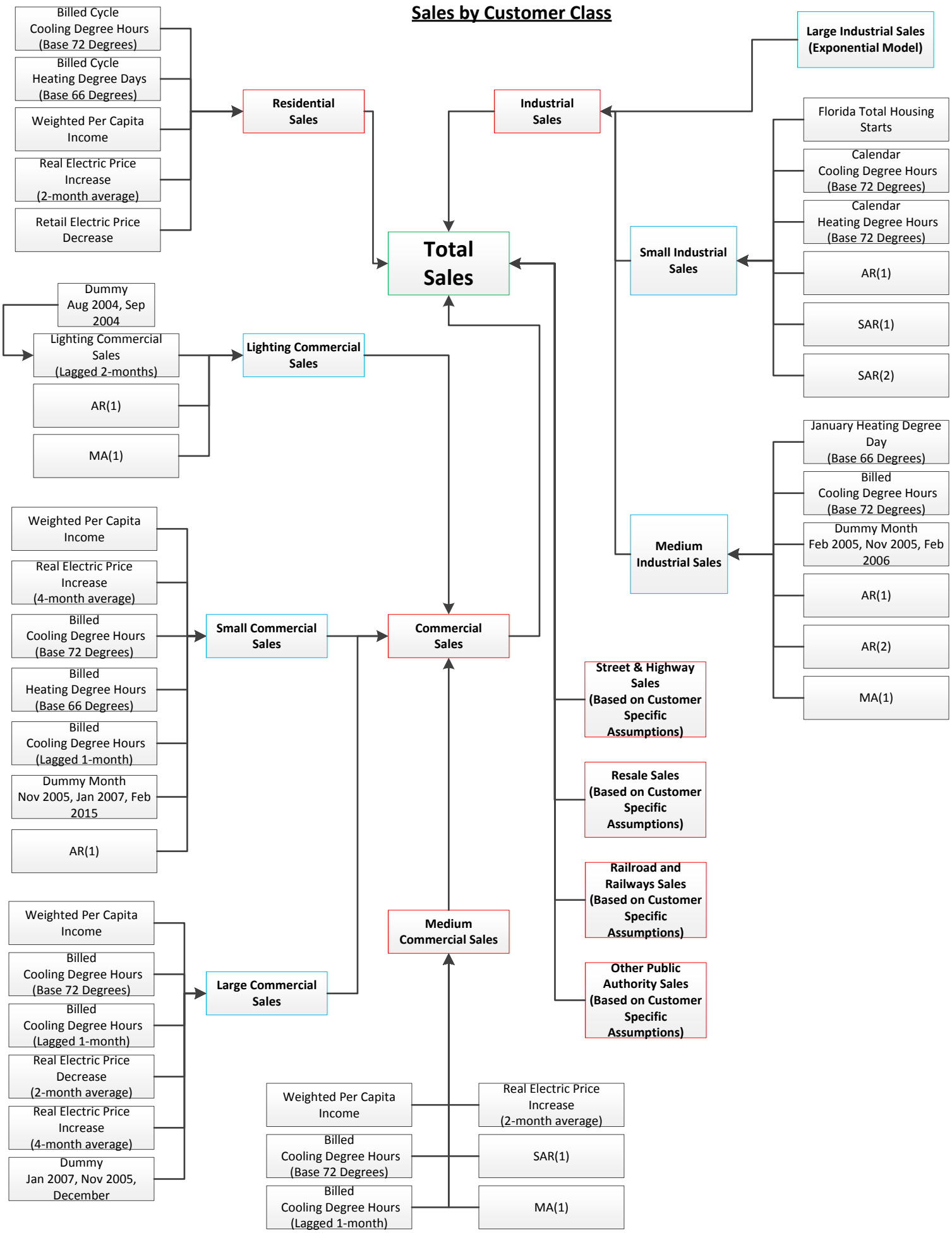Sales by Customer Class