

November 13, 2017

Ms. Melinda Watts  
Office of Commission Clerk  
Florida Public Service Commission  
2540 Shumard Oak Blvd  
Tallahassee, Florida 32399-0850  
[Mwatts@PSC.STATE.FL.US](mailto:Mwatts@PSC.STATE.FL.US)

VIA EMAIL & US MAIL

**Re: Docket No. 20170178-WS – Application for original certificates of authorization for existing utility currently charging for water and wastewater service in Polk County, by The Harbor.**

Dear Ms. Watts:

Per your letter dated September 20, 2017, listing the deficiencies on the above referenced application, I am submitting the required information in item number 8.

**8. Territory Map**

Please see the attached territory map that meets the requirements of Rule 25-30.034(1)(k)3.,F.A.C.

Should you have any questions in regards to any of the information provided in this letter, please contact me at (727) 359-6881 or email me at [kimw@coastalincomeproperties.com](mailto:kimw@coastalincomeproperties.com).

Sincerely,



Kimberly Whitt  
Executive Assistant  
Coastal Income Properties-The Harbor, LLC

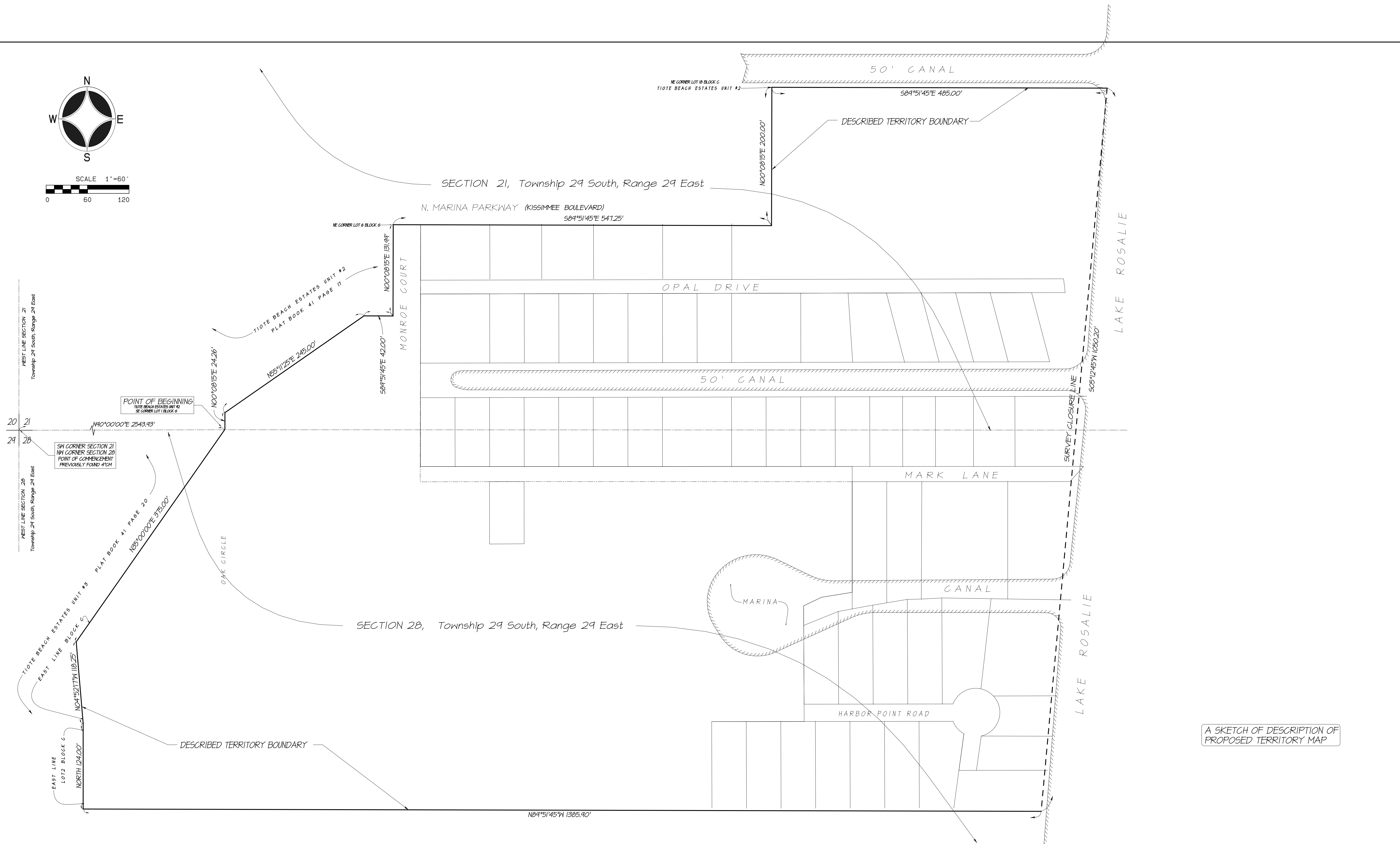
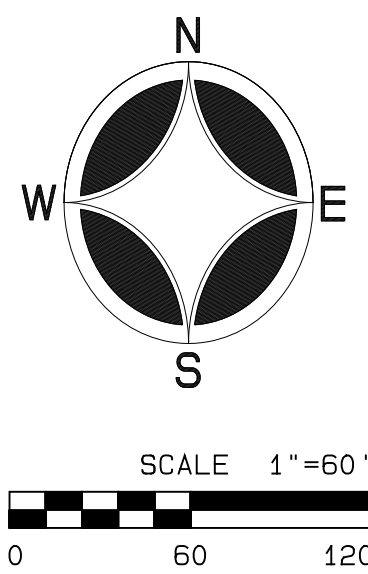

A SKETCH OF DESCRIPTION OF PROPOSED TERRITORY MAP

**DESCRIPTION OF PROPOSED TERRITORY MAP**

Commence at the Southwest corner of Section 21, Also being the Northwest corner of Section 28, Township 29 South, Range 29 East, Polk County, Florida; Thence run N40°00'00\"/>

**ROY C. JOHNSON**  
 FLORIDA LICENSED LAND SURVEYOR, NO. 8561  
NOT VALID WITHOUT THE SIGNATURE AND ORIGINAL BARRED SEAL OF A LICENSED SURVEYOR AND MAPPER

PREPARED BY: <b>SOUTHERN LAND SURVEYORS, INC.</b>		A PROJECT FOR: <i>Coastal Income Properties          The Harbor, LLC</i>	
412 S. FIRST ST. LAKE WALES, FL 33855 PHONE NO.: (869-676-1624) FAX NO.: (869-676-8352)		REVISIONS:	DATE OF SHEET: 10/24/17
LAND & CONSTRUCTION SURVEYING/COMPLETE LAND DEVELOPMENT SERVICE AVAILABLE ROY C. JOHNSON, LICENSED PROFESSIONAL LAND SURVEYOR, NO. 8561 SOUTHERN LAND SURVEYORS, INC. CERTIFICATE OF AUTHORIZATION NO. 6186	SCALE: 1"=60'	SHEET OF: 11	PROJECT NO: 2017-14631 TERRITORY MAP