

From: [Greg Wright <greg@kwru.com>](mailto:greg@kwru.com)
To: Chris Johnsonchris@kwru.com
Date: 2/19/2018 10:37:08 AM
Subject: FW: Office bldg KWRU

The first one is less than 1,000 sq ft and the second has unnecessary porches that are a waste of sq ft for us. I don't think either of these will work. Let me know your thoughts.

From: Michael [mailto:bigmikekw@aol.com]
Sent: Saturday, February 17, 2018 2:09 PM
To: greg@kwru.com
Cc: Bob Pabian <rcpabian@gmail.com>
Subject: Fwd: Office bldg KWRU

Greg,

See what you think about the ones below. They can be configured better onsite to meet your needs.

Michael Martinez
305-522-1511

Begin forwarded message:

From: Robert Pabian <rcpabian@gmail.com>
Date: February 17, 2018 at 7:04:18 AM EST
To: Martinez Michael <bigmikekw@aol.com>
Subject: Office bldg

Michael,

I have a meeting with a homebuilder in North Carolina tomorrow. I'm having a hell of a time getting plans drawn for an office but here are a couple of ideas that we might work with if we can get them to ship a home with most of the interior walls missing. These are already approved to 180 miles an hour by Palm Harbor.



The Summer Cove II
Model 340LS28522F
Approx 1,387 Sq Ft.

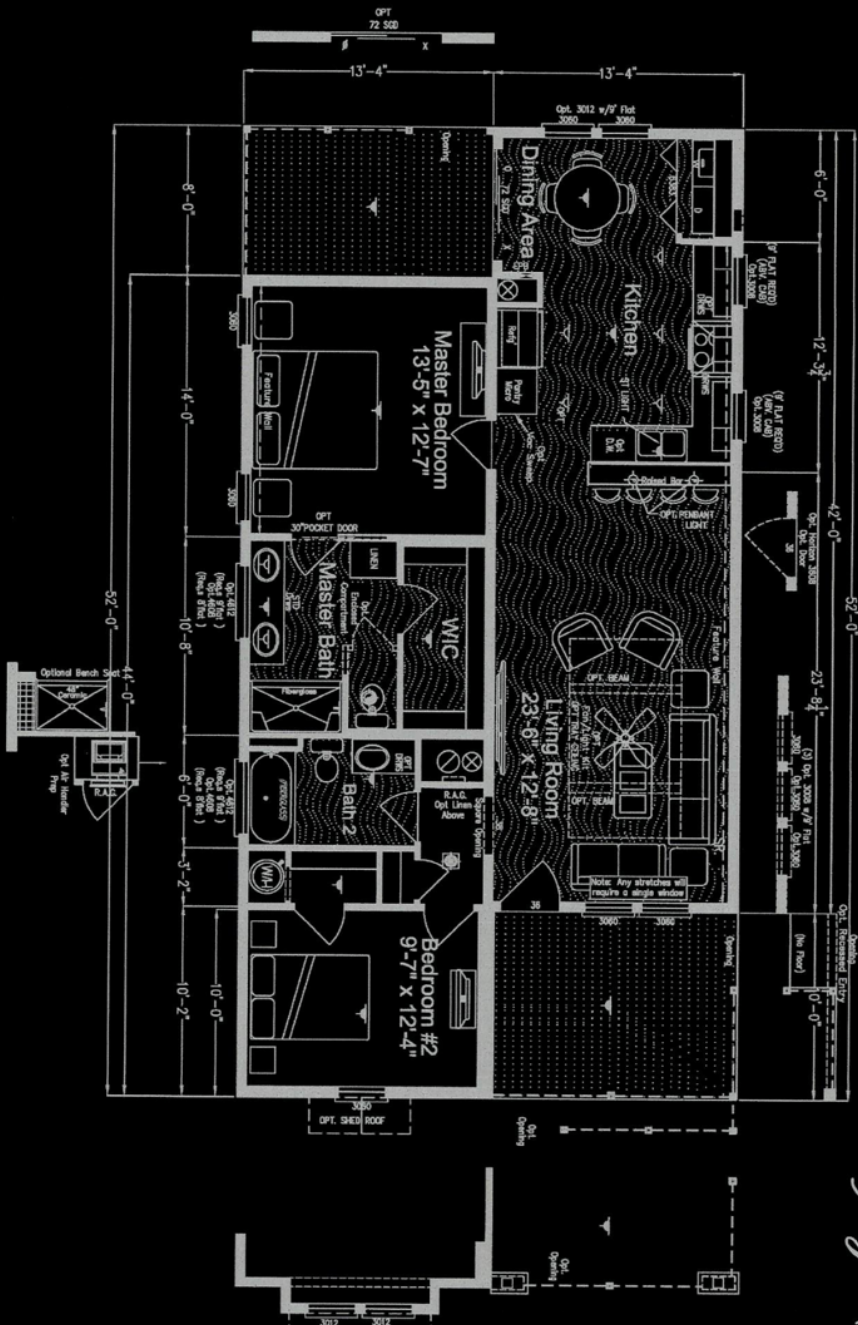

- 26'8" x 52'
- 2 bedrooms, 2 baths
- Split Plan
- Standard Front and Rear Porches
- Large Eat-in Kitchen w/ Raised Bar
- Washer/Dryer Area w/ preps
- Opt. elevation w/ bump-out

Copyright © Palm Harbor Homes, Inc. Because Palm Harbor Homes is a continuous product line, the design and construction process, pricing, materials, finishes, and specifications are subject to change without notice or obligation. Please refer to working drawings for actual dimensions. Measurements and floor plans are artist conceptions and may vary from the completed home. Square footage calculations are approximate and subject to industry standards.

Thanks,

Greg Wright
Vice President



KW Resort Utilities Corp.
6630 Front Street
Key West, FL 33040
(305)295-3301 - Office
www.kwru.com

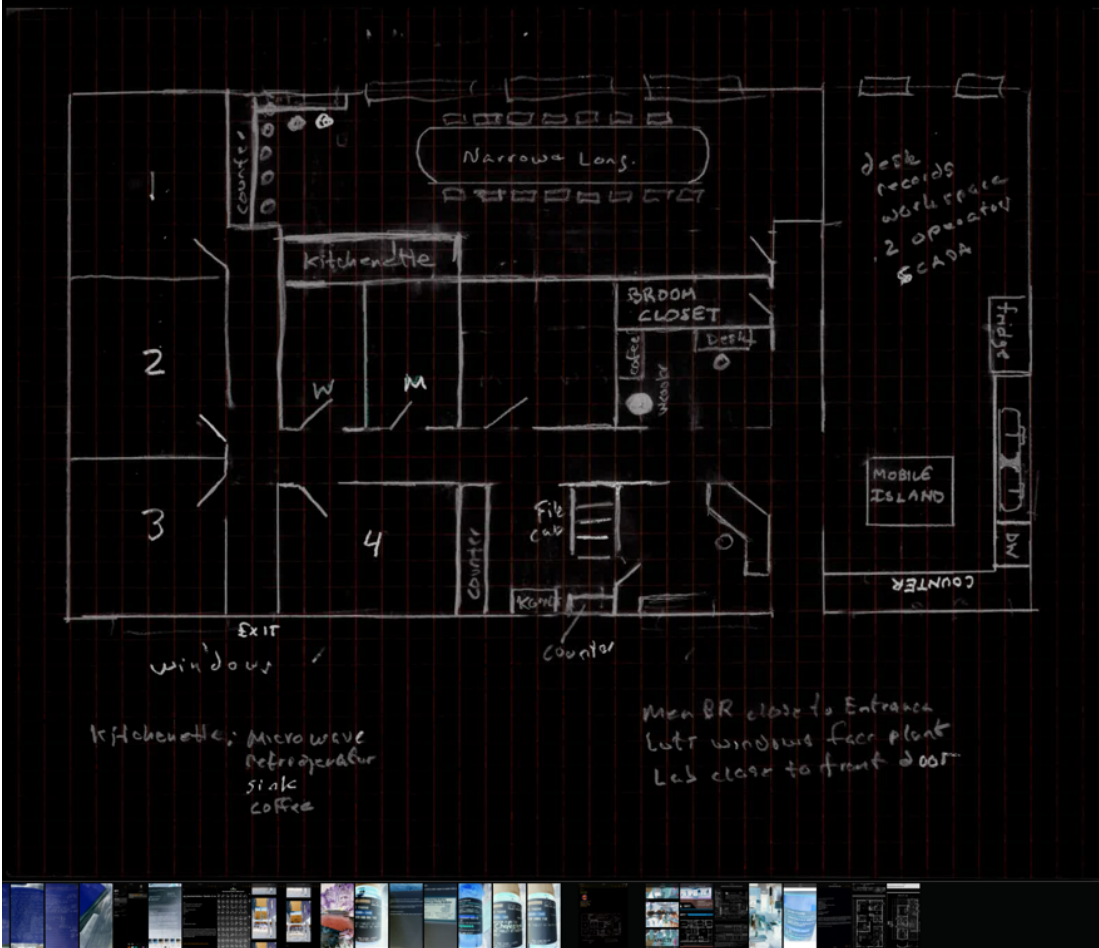

Regards,

Bob Pabian



rcpabian@gmail.com
[305-587-8565](tel:305-587-8565) Office
[850-221-2339](tel:850-221-2339) Cell