

From: ssuggs@weilerengineering.org <ssuggs@weilerengineering.org>
To: [Greg Wrightgreg@kwru.com](mailto:Greg.Wrightgreg@kwru.com)
CC: [Chris Johnsonchris@kwru.com](mailto:Chris.Johnsonchris@kwru.com)
[John Sinnjsinn@weilerengineering.org](mailto:John.Sinnjsinn@weilerengineering.org)
Date: 2/14/2018 3:54:57 PM
Subject: KWRU CCC/ Filter Replacement Site Utilization Plan

Greg,

See attached site utilization plan from WS. Do you have an issue with anything show? If you're good with it i'm good with it.

Steve Suggs E.I.
Weiler Engineering Corporation
(941) 323-1787

KWRU 017644



Wharton-Smith, Inc.
CONSTRUCTION GROUP

125 W. Indiantown Road, Suite 201
Jupiter, FL 33458
Phone: (561) 748-5956 Fax: (561) 748-5958

TRANSMITTAL No. 00018

Dated: February 14, 2018

To

Edward R. Castle
The Weiler Engineering Corporation
6805 Overseas Highway
Marathon, FL 33050
Phone: 305-289-4161

Job #: 17-160
Project: KWRU WWTP Filter Replacement
Re: 01590-001:Site Utilization Plan
05000-002:Filter Media
Sent Via: EMAIL
Submitted: For Approval

Submittals

<u>Item #</u>	<u>Copies</u>	<u>Date</u>	<u>Number</u>	<u>Rev</u>	<u>Submittal Title</u>	<u>Status</u>
0001	1	02/14/18	01590-001	001	Site Utilization Plan	SUB
0002	1	02/14/18	05000-002	001	Filter Media	SUB

Remarks:

If you should have any questions regarding the enclosed submittal, please do not hesitate to contact James Contino. Thank you.

Signed: _____
Erica L. Marnati

cc: File
Transmittal

KWRU 017645 0140428



SUBMITTAL REVIEW

RE: KW Resort Utilities Corp.
KWRU WWTP Filter Replacement
WEC Job No:
Wharton-Smith, Inc.: Project No. 17-160

SPECIFICATION SECTION: 01590

SUBMITTAL CLARIFICATIONS / EXCEPTIONS:

PART 1 – GENERAL

No exceptions.

PART 2 – PRODUCTS

No exceptions.

PART 3 – EXECUTION

No exceptions.

CONTRACTOR REVIEW STAMP:

ENGINEER REVIEW STAMP:

SUBMITTAL NO.:	<u>01590-001</u>
DESCRIPTION:	<u>Site Utilization Plan</u>
SUPPLIER:	<u>Wharton-Smith, Inc.</u>
SPECIFICATION:	<u>01590</u>
DRAWING NO.:	<u>NA</u>
W/S FILE NO.:	<u>01590-001 Site Utilization Plan</u>
DATE:	<u>02/13/2018</u>
BY:	<u>James M. Contino</u>

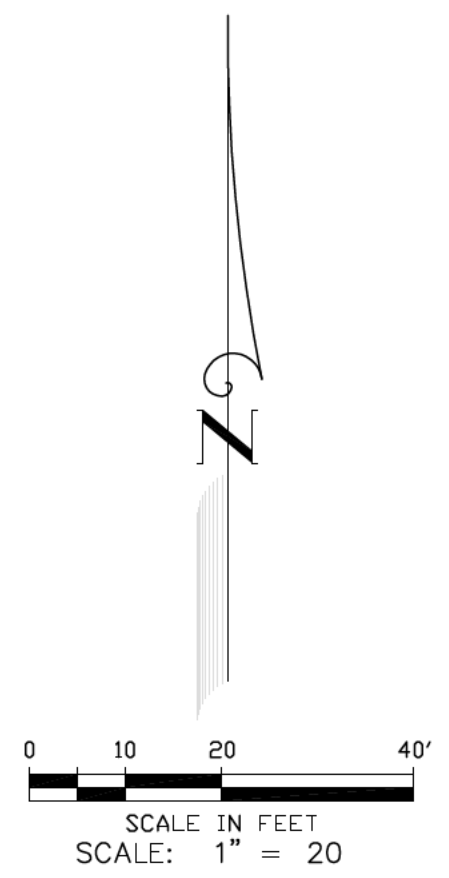

- LEGEND:**
- P.O.B. POINT OF BEGINNING
 - P.O.C. POINT OF COMMENCEMENT
 - (C) BY TITLE EXCEPTION
 - APPROX. APPROXIMATE (A)
 - M.H.W.L. MEAN HIGH WATER LINE
 - O.R.B. - OFFICIAL RECORD BOOK
 - C/L - CENTERLINE
 - R/W - RIGHT-OF-WAY
 - P.C. - PAGE
 - CONC. - CONCRETE
 - T.O.B. - TOP OF BANK
 - O/H - OVERHANG
 - E.O.P. - EDGE OF PAVEMENT
 - TYP. - TYPICAL
 - (M) - MEASURED
 - (C) - CALCULATED
 - (P) - PLAT
 - (D) - DEED
 - SCO - SEWER CLEANOUT
 - (V) - VACUUM SEWER PIT
 - (S) - STORM DRAIN
 - FFE - FINISH FLOOR ELEVATION
 - NAD - NORTH AMERICAN
 - PRM - PERMANENT REFERENCE MARKER
 - A/C - AIR CONDITIONER
 - FR - FOUND IRON ROD
 - FN - FOUND NAIL
 - FND - FOUND NAIL AND DISK
 - FRC - FOUND IRON ROD AND CAP
 - SIRC - SET IRON ROD AND CAP 6794
 - SND - SET NAIL AND DISK
 - FP - FOUND IRON PIPE
 - UTILITY POLE
 - WATER METER
 - LAMP POST
 - SPOT ELEVATION (EL)
 - CLF - CHAIN LINK FENCE
 - A/C - AIR CONDITIONER
 - WATER METER
 - SW - SEWER AIR VENT
 - BLDG - BUILDING
 - PD - PARCEL IDENTIFICATION
 - MF - METAL FENCE
 - WF - WOOD FENCE
 - PF - PLASTIC FENCE
 - PB - PLAT BOOK
 - OHW - OVERHEAD WIRES
 - EH - ELECTRIC HANDHOLE
 - M.C.P.A. - MONROE COUNTY PROPERTY APPRAISER
 - H/C - HANDICAP
 - C.B.S. - CONCRETE BLOCK STRUCTURE

UN-PLATTED PARCEL
SECTION 35, TOWNSHIP 67 SOUTH
RANGE 23 EAST

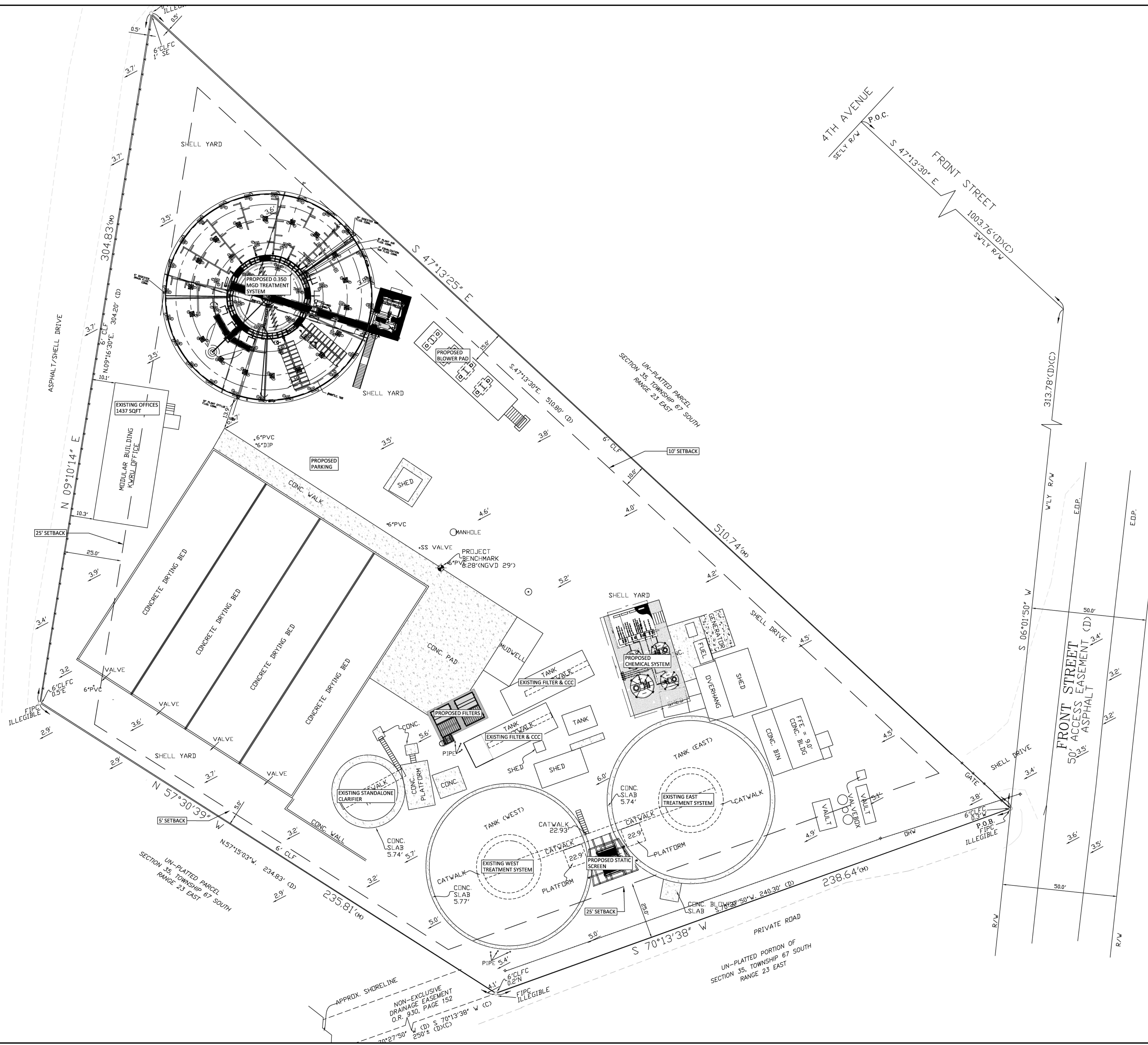

	<p>WEC THE WELLER ENGINEERING CORPORATION 6805 OVERSEAS HWY MARATHON, FLORIDA 33050 (305) 289-4161 PH, (305) 289-4162 FAX</p>	<p>Design: SAM Drawn: SJS Checked: ERC</p>
	<p>PROPOSED SITE PLAN FOR KWRU WWTP EXPANSION</p>	<p>Approved By: ERC Scale: AS SHOWN Job No: 14013.002 Date Issued: AS STAMPED</p>
		<p>EDWARD R. CASTLE Professional Engineer State of Florida Registration No. 58574</p>

Sheet No 1 OF 2