

BEFORE THE FLORIDA PUBLIC SERVICE COMMISSION

In re: Joint Petition of Peace River Electric Cooperative and Duke Energy Florida, LLC for approval of a Territorial Agreement in Hardee, Highlands, Polk and Osceola Counties.

Submitted for filing:

Docket No. _____

August 31, 2018

JOINT PETITION TO APPROVE TERRITORIAL AGREEMENT

Peace River Electric Cooperative (“PRECO”) and Duke Energy Florida, LLC (“DEF”) (collectively, the “Joint Petitioners”), pursuant to Section 366.04(2)(d), Fla. Stat., and Rule 25-6.0440, F.A.C., jointly petition the Florida Public Service Commission (“the Commission”) for approval of an amended territorial agreement (the “Agreement”) in Hardee, Highlands, Polk and Osceola Counties.

In support hereof, the Joint Petitioners represent as follows:

1. The Joint Petitioners are electric utilities as defined in Section 366.02(2), F.S., organized under the laws of Florida, and are subject to the regulatory jurisdiction of the Commission pursuant to Section 366.04(2), F.S.

2. PRECO's principal offices are located in Wauchula, Florida. DEF's principal offices are located in St. Petersburg, Florida.

3. For purposes of this Joint Petition, the contact information of the Joint Petitioners shall be that of their respective undersigned attorneys, and all pleadings, notices, and other communications in this matter should be served on the Joint Petitioners' undersigned attorneys.

4. To best avoid uneconomic duplication of facilities and wasteful expenditures, as well as to best protect the public health and safety from potentially hazardous conditions, the Joint Petitioners have negotiated the proposed Agreement delineating their respective service boundaries in Hardee, Highlands, Polk and Osceola Counties. The Agreement is attached hereto as Attachment 2 along with accompanying maps and written descriptions delineating the territorial boundaries to which the Joint Petitioners have agreed. The modified territorial boundaries are depicted in the Territorial Boundary maps attached in Composite Exhibit A and a written description of the territorial boundaries are included in Exhibit B as required by Rule 25-6.0440(1)(a), F.A.C. This proposed Agreement has been negotiated for an initial term of 30 years, and may automatically be extended for succeeding periods of five years except that this Agreement may be terminated by either Party after expiration of the 30 year term period or succeeding five year period upon one year's written notice to the other Party.

5. The Joint Petitioners expect that all transfers of Extra-Territorial Customers will be completed within 36 months of the Effective Date of the Agreement and will notify the Commission in writing if circumstances require additional time.

6. In this Agreement, 2,858 customers are being transferred from DEF to PRECO (409 commercial, 6 industrial and 2,443 residential) and 28 customers are being transferred from PRECO to DEF (2 commercial and 26 residential).

7. Prior to the filing of this Joint Petition, in accordance with Rule 25-6.0440(1)(d), F.A.C., the affected customers subject to transfer were sent written notification of this proposed Agreement. Sample copies of the letters providing such notification are attached as Exhibit F. As of the time of filing, DEF received 61 responses to the notification letters. PRECO received two responses to the notification letters. Additionally, PRECO and DEF held a public Open House meeting on August 14th from 3-7pm in Wauchula for all customers affected by the proposed transfers. There were 32 customers in attendance at this Open House. Summaries of the responses are provided in Attachment 1 hereto.

8. The Commission has long recognized that properly structured territorial agreements between adjacent utilities are in the public interest. The Agreement will avoid uneconomic duplication of facilities and wasteful expenditures, as well as protect the public health and safety from potentially hazardous conditions. Therefore, the Joint Petitioners respectfully represent that the Commission's approval of the Agreement is in the public interest.

9. The Agreement will be effective the date on which the Commission's final order approving the Agreement in its entirety becomes no longer subject to judicial review.

WHEREFORE, PRECO and DEF respectfully request that the Commission grant this Joint Petition and enter an order approving the Agreement in its entirety.

Respectfully submitted,

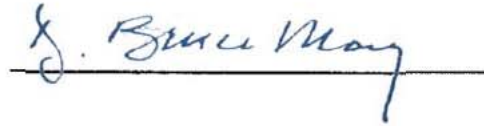
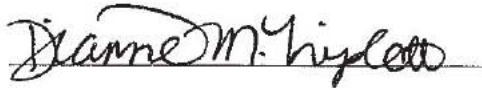

Dianne M. Triplett
Deputy General Counsel
Duke Energy Florida
Post Office Box 14042
St. Petersburg, Florida 33733-4042
Telephone: 727-820-4692
Facsimile: 727-820-5249
Email: dianne.triplett@duke-energy.com

D. Bruce May, Esquire
Holland & Knight
315 South Calhoun Street
Suite 600
Tallahassee, Florida 32301
Telephone: 850-425-5607
Facsimile: 850-224-8832
Email: bruce.may@hklaw.com

Matthew R. Bernier
Associate General Counsel
Duke Energy Florida
106 E. College Ave., Suite 800
Tallahassee, Florida 32301
Telephone: 850.521.1428
Facsimile: 850.521.1437
Email: matthew.bernier@duke-energy.com

Attorney for Peace River Electric Cooperative

Attorneys for Duke Energy Florida, LLC

ATTACHMENT 1

Summary of responses to the
notification letters in
accordance with
Rule 25-6.0440(1)(d)

ATTACHMENT 1

Date	# of Customers Calling DEF Project Line	# of Customers Calling PRECO Project Line	Left Voicemail Message	Left No Message or Voicemail*	# of Customers Attending Open House**	Issues/Concerns
7/27/18	7	0	4	4	0	Difference in rates. DEF offers home residential services that PRECO does not offer such as HomeWire and Water Heater Repair.
7/28/18	4	0	1	2	0	Customer inquired about the amount due on their account (unrelated to territorial agreement).
7/30/18	11	1	3	8	0	Inquiries if PRECO will offer “off-season” rate (Residential Seasonal Service) that DEF offers. Customer inquiring about home residential services (water heater and surge protection).
7/31/18	11		2	9		Inquiry as to if PRECO offers automatic draft for bill payment. Difference in rates. Residential seasonal service.
8/1/18	7	0	1	6	0	Request for general information about PRECO.
8/2/18	12	0	3	9	0	Customer needs to change home address for billing (unrelated to territorial agreement). Customer was “not in agreement for this transfer.” Inquiry about the distribution system in Hardee County.
8/6/18	2	0	0	2	0	None
8/8/18	2	0	1	1	0	Customer wanted PSC contact information which will be provided to customer after the filing. Customer was concerned about the Residential Seasonal Service rates.
8/9/18	1	0	0	1	0	None
8/14/18	0	0	0	0	32	Difference in rates. Inquiring regarding home residential services programs. Residential Seasonal Service questions. Request for information on providing comments to the PSC. Account billing questions. Questions regarding deposits on accounts. Representation for the Hardee County School Board. Representation for the City of Bowling Green.
8/15/18	0	1	0	0	0	Customer inquired as to who would be the electric service provider to his new account.
8/20/18	2	0	1	1	0	Inquiry regarding deposit on account.
8/24/18	1	0	0	1	0	None
8/28/18	1	0	0	1	0	None
TOTAL	61	2	16	45	32	

*Customers that did not leave a voicemail were identified by locating their electric account via the phone number, when possible.

**PRECO and DEF held a public Open House meeting on August 14th from 3-7pm for customers affected by the proposed transfers.

ATTACHMENT 2

Amended Territorial Agreement

Peace River Electric Cooperative
and
Duke Energy Florida, LLC.

Territorial Agreement Between
Duke Energy Florida, LLC
And
Peace River Electric Cooperative, Inc.
Polk, Hardee, Highlands, and Osceola Counties

AGREEMENT

Section 0.1: Duke Energy Florida, LLC d/b/a Duke Energy (DEF) and Peace River Electric Cooperative, Inc. (PRECO) (collectively, the “Parties” and individually, a “Party”) enter into this Territorial Agreement (the “Agreement”) on this 31st day of August, 2018.

WITNESSETH:

Section 0.2: WHEREAS, PRECO, by virtue of Chapter 425, Florida Statutes, and the Charter issued to it thereunder, is authorized and empowered to furnish electricity and power to its members, governmental agencies and political subdivisions, and to other persons, as defined by the laws of Florida, and pursuant to such authority, presently, furnishes electricity and power to members and customers in areas of Polk, Hardee, Highlands, and Osceola counties¹; and

Section 0.3: WHEREAS, DEF, by virtue of Chapter 425, Florida Statutes, is authorized and empowered to furnish electricity to customers throughout the State of Florida, and pursuant to such authority, presently, furnishes electric service to customers in areas of Polk, Hardee, Highlands, and Osceola counties; and

Section 0.4: WHEREAS, PRECO and DEF are Parties to a currently effective territorial agreement approved by the Florida Public Service Commission (the “Commission”) in Order No. PSC-94-1522-FOF-EU, issued December 12, 1994 and in Order PSC-2006-0742-CO-EU, issued September 1, 2006, in Docket No. 20060277-EU (the “Existing Agreement”), which delineates the Parties’ respective service territories in Polk, Hardee, Highlands and Osceola counties; and

Section 0.5: WHEREAS, the Existing Agreement has a term of twenty five years through December 12, 2019, and provides for automatic renewal for another twenty five year period with prerequisite approval by the Commission.

¹ PRECO presently furnishes retail electric service in Manatee and DeSoto counties, however, those territorial areas are not contiguous to any DEF territorial areas and therefore are not part of this agreement.

Section 0.6: WHEREAS, the Parties desire to amend and restate the Existing Agreement in its entirety through this amended Agreement to gain further operational efficiencies and customer service improvements in their respective retail service areas, while continuing to eliminate circumstances giving rise to uneconomic duplication of service facilities; and;

Section 0.7: WHEREAS, the respective areas of service of the Parties are contiguous in many places, and the Parties seek to minimize costs to their respective rate payers by avoiding duplication of generation, transmission and distribution facilities; and

Section 0.8: WHEREAS, the Commission has previously recognized that any such duplication of facilities results in needless and wasteful expenditures and may create hazardous conditions, both being detrimental to the public interest; and

Section 0.9: WHEREAS, the Parties desire to continue to avoid and eliminate the circumstances giving rise to potential duplications of facilities and hazardous conditions, and in furtherance of such desire have established Territorial Boundary Lines to delineate their respective retail Territorial Areas, subject to the approval of the Commission; and

Section 0.10: WHEREAS, the Commission is empowered by Section 366.04(2)(d), Florida Statutes, to approve territorial agreements and resolve territorial disputes between rural electric cooperatives and other electric utilities under its jurisdiction, has often recognized the wisdom of such territorial agreements, and held such agreements, when properly presented to the Commission are advisable in proper circumstances, and, indeed, in the public interest;

Section 0.11: NOW, THEREFORE, in consideration of the premises of aforesaid and the mutual covenants and agreements herein set forth, the Parties hereby agree as follows:

ARTICLE I **DEFINITIONS**

Section 1.1: Territorial Boundary Line(s). As used herein, the term “Territorial Boundary Line(s)” shall mean the boundary lines which circumscribe the geographic areas

shown on the maps attached hereto as **Composite Exhibit “A”**, which differentiate and divide the PRECO Territorial Areas from the DEF Territorial Areas in Polk, Hardee, Highlands, and Osceola counties. The portions of the counties which are not subject to this agreement are marked on the maps as “Not Part Of This Agreement.” Additionally, as required pursuant to Rule 25-6.0440(1)(a), F.A.C., a written description of the territorial areas served is attached as **Exhibit “B”**. If there are any discrepancies between Composite Exhibit “A” and Exhibit “B”, then the territorial boundary maps in Composite Exhibit “A” shall prevail.

Section 1.2: PRECO Territorial Area. As used herein, the term “PRECO Territorial Area” shall mean the geographic areas in Polk, Hardee, Highlands, and Osceola counties allocated to PRECO as its retail service territory and labeled as “PRECO” on the maps contained in Composite Exhibit “A.”

Section 1.3: DEF Territorial Area. As used herein, the term “DEF Territorial Area” shall mean the geographic areas in Polk, Hardee, Highlands, and Osceola counties allocated to DEF as its retail service territory and labeled as “DEF” on the maps contained in Composite Exhibit “A.”

Section 1.4: Transmission Line. As used herein, the term “Transmission Line” shall mean any electric line of either party having a rating of 69kV or greater.

Section 1.5: Distribution Line. As used herein, the term “Distribution Line” shall mean any electric line of either party having a rating of up to, but not including 69 kV.

Section 1.6: Person. As used herein, the term “Person” shall have the same inclusive meaning given to it in Section 1.01(3), Florida Statutes.

Section 1.7: New Customer. As used herein, the term “New Customer” shall mean any person that applies to either PRECO or DEF for retail electric services after the Effective Date of this Agreement at a Point of Use in the Territorial Area of either Party.

Section 1.8: Existing Customer. As used herein, the term “Existing Customer” shall mean any person receiving retail electric service from either PRECO or DEF on the Effective Date of this Agreement.

Section 1.9: Special Industrial Customers. As used herein, the term “Special Industrial Customers” shall mean phosphate mining customers in PRECO’s service territory.

Section 1.10: Extra-Territorial Customers. As used herein, the term “Extra Territorial Customers shall mean any person receiving retail electric service from either PRECO or DEF on the Effective Date of this Agreement who are located in the Territorial Area of the other Party established by this Agreement.

Section 1.11: Temporary Service Customers. As used herein, the term “Temporary Service Customers” shall mean any person being served under the temporary service provisions of the Agreement in Section 2.3.

Section 1.12: Point of Use. As used herein, the term “Point of Use” shall mean the location within the Territorial Area of a Party where a customer’s end-use facilities consume electricity, wherein such Party shall be entitled to provide retail service under this Agreement, irrespective of where the customer’s point of delivery or metering is located.

Section 1.13. Commission. As used herein, the term “Commission” shall mean the Florida Public Service Commission.

Section 1.14: Effective Date. As used herein, the term “Effective Date” shall mean the date on which the final Order of the Commission granting approval of this Agreement in its entirety becomes no longer subject to judicial review.

ARTICLE II
AREA ALLOCATIONS AND SERVICE TO CUSTOMERS

Section 2.1: Territorial Allocations. Except as otherwise specifically provided herein, during the term of this Agreement, PRECO shall have the exclusive authority to furnish retail electric service within the PRECO Territorial Area and DEF shall have the exclusive authority to furnish retail electric service within the DEF Territorial area. The Territorial Boundary Line shall not be altered or affected by any change that may occur in the corporate limits of any municipality or county through annexation or otherwise unless such change is agreed to in writing by the Parties and approved by the Commission.

Section 2.2: Service to New Customers. The Parties agree that neither of them will knowingly serve or attempt to serve any new customer whose Point of Use is located within the Territorial Area of the other Party, except as specifically provided in Section 2.3 of this Agreement.

Section 2.3: Temporary Service. The Parties recognize that in exceptional circumstances, economic constraints or good engineering practices may indicate that a New Customer's Point of Use either cannot or should not be immediately served by the Party in whose Territorial Area, such Point of Use is located. In such instances, upon written request by the Party in whose Territorial Area the New Customer's Point of Use is located, the other Party may agree, in writing, to temporarily provide service to such New Customer. Prior to the commencement of temporary service, the Party providing such service shall inform the New Customer of the temporary nature of such service and that the other Party will ultimately serve the customer. In the event any such temporary service exceeds a period of one year, the Parties shall submit a list of said temporary services exceeding one year to the Commission for approval.

In conjunction with such discontinuance, the Party providing temporary service shall be compensated by the requesting Party in accordance with Section 3.4 for its distribution facilities used exclusively to provide such service, which the other Party may elect to acquire, but the other Party shall not be entitled to compensation for any loss of revenues for the period during which such temporary service is provided.

Subject to the exceptions for temporarily providing service provided for in the immediately preceding paragraph, in the event that a New Customer or prospective New Customer requests or applies for service from either Party to be provided to a Point of Use located in the Territorial Area of the other Party, the Party receiving such a request or application shall refer the New Customer or prospective New Customer to the other party with citation to this Agreement as approved by the Commission, and shall notify the other Party of such request or application.

Section 2.4: Correction of Inadvertent Service Errors. If any situation is discovered during the term of this Agreement in which either Party is inadvertently providing retail electric service to a customer's Point of Use located within the Territorial Area of the other Party, service to such customer will be transferred to such other Party, and service by the other Party shall be established at the earliest practical time, but in any event, within twelve (12) months of the date the inadvertent service error was discovered. Until service by the other Party can be reasonably established, the inadvertent service will be deemed to be temporary service provided and governed in accordance with Section 2.3 above.

Section 2.5: Service to Special Industrial Customer. DEF provides retail electric service to a single phosphate mining customer in PRECO's service territory. This customer has unique service requirements due to the nature of its businesses. In order to provide safe and efficient service to this customer and to avoid uneconomic duplication of service and facilities, the Parties have agreed that DEF will provide retail electric service to this Special Industrial Customer, and its successors and assigns, but only in that portion of PRECO's service territory depicted in the maps attached hereto as **Composite Exhibit "C"** as specifically provided herein. Service to the Special Industrial Customer shall be limited to the electric requirements directly associated with the mining operations of this customer at present locations and expansions of present locations in that portion of PRECO's Territorial Area depicted in Composite Exhibit "C." Except as otherwise specifically provided for in this Agreement, PRECO will continue to provide retail electric service to all other customers in its service territory, and DEF's limited right to serve the Special Industrial Customer shall not affect PRECO's right to serve such other customers. Further, once the Special Industrial Customer currently operating in PRECO's service

territory completes its mining operations, all rights to serve Special Industrial Customers in PRECO's Territorial Area will revert back to PRECO. Consistent with the provisions of Sections 3.3 and 3.4 of this Agreement, any substations owned by DEF within PRECO's service territory that are used exclusively to serve the Special Industrial Customer may be sold by DEF to PRECO for the replacement cost of such facilities, less depreciation, once the Special Industrial Customer currently operating in PRECO's service territory completes its mining operations.

ARTICLE III **TRANSFER OF CUSTOMERS AND FACILITIES**

Section 3.1: In General. In order to achieve the operational efficiencies and other benefits contemplated by this Agreement, except as provided in Section 2.5, all Extra-Territorial Customers of either Party shall be served by the Party in whose Territorial Area they are located in at the earliest practical time, consistent with sound utility practices and reasonable customer notice. Accordingly, no later than thirty-six (36) months after the Effective Date of this Agreement, except as provided in Section 2.5 all Extra-Territorial Customers located in the PRECO Territorial Area who are served by DEF on the Effective Date shall be transferred to and thereafter served by PRECO, and all Extra-Territorial Customers located in the DEF Territorial Area who are served by PRECO on the Effective Date of this Agreement shall be transferred to and thereafter served by DEF.

In accordance with Rule 25-6.0440(1)(d), F.A.C., the affected Extra-Territorial Customers subject to transfer have been sent written notification of this Agreement and the transfer provisions described above. Sample copies of the letters providing such notification are attached as **Exhibit F**.

In the event that circumstances arise during the term of this Agreement in which the Parties agree that, based on sound economic considerations or good engineering practices, an area located in the Territorial Area of one Party would be better served if reallocated to the service territory of the other Party, the Parties shall jointly petition the Commission for approval of a modification of the Territorial Boundary Line that places the area in question (the

“Reallocated Area”) within the Territorial Area of the other Party and transfer of the customers located in the Reallocated Area to the other Party.

Section 3.2: Transfer of Extra-Territorial Customers. The Extra-Territorial Customers currently served by PRECO and subject to transfer to DEF pursuant to this Agreement are listed by the service address and/or other identifying factor, in **Exhibit D**, hereto. The Extra-Territorial Customers currently served by DEF and subject to transfer to PRECO pursuant to this Agreement are listed by the service address and/or other identifying factor, in **Exhibit E**, hereto.

Section 3.3: Transfer of Related Service Facilities. In conjunction with the transfer of Extra-Territorial Customers pursuant to Sections 3.1 and 3.2 above, the receiving Party may elect to purchase the electric distribution facilities of the transferring Party used exclusively for providing electric service to the transferred customers for an amount to be determined in accordance with Section 3.4 below.

Section 3.4: Compensation for Transferred Facilities. Should the receiving Party elect to purchase the electric distribution facilities of the transferring Party used exclusively for providing electric service, the receiving Party shall compensate the transferring Party in an amount based upon the replacement cost (new), less depreciation calculated on a straight line basis over the life of the asset (facility) as determined from the transferring Party’s books and records. The replacement cost shall be determined by applying a cost calculator such as the Handy Whitman index or a common engineering cost estimation methodology to the original cost, as long as both Parties apply the same estimation method.

Section 3.5: Transfer Segment Closings. The Parties acknowledge that it may be more efficient to accomplish a particular transfer in segments or phases. The Parties shall mutually agree on a closing date for each transfer segment, allowing sufficient time for the Parties to identify the customers and facilities to be transferred; to determine the compensation for transferred customers and facilities; and to prepare the appropriate closing statements, assignments, and other instruments to transfer and convey the transferring Party’s interest in the electric distribution facilities to the receiving Party pursuant to Section 3.3 above. At the closing, the receiving Party shall pay the transferring Party the compensation due it, and the transferring

Party shall execute and deliver to the receiving Party the assignments and other instruments referred to above.

Section 3.6: Transfer Instruments. For each transfer made under this Agreement, the transferring Party will make, execute, and deliver to the receiving Party a conveyance, deed or other instrument of transfer, as is appropriate, in order to convey all rights, titles and interests of the transferring Party in any facilities, rights-of-way, easements, road permits, or other rights to the receiving Party.

Section 3.7: Time of Payment. All payments from the receiving Party to the transferring Party determined in accordance with this section shall be made in cash within 60 days of the presentation of an invoice from the transferring Party.

ARTICLE IV **OPERATION AND MAINTENANCE**

Section 4.1: Facilities to Remain. Except as expressly provided herein, a generating plant, transmission line, substation, distribution line or related facility now or hereafter constructed or used by either party in conjunction with its electric utility system, which is directly or indirectly used and useful in service to its customers by either of the Parties, shall be allowed to remain where situated and shall not be subject to removal or transfer hereunder; provided, however, that each party shall operate and maintain all such plants, lines, substations or facilities in such a manner as to minimize any interference with the operations of the other party.

Section 4.2: PRECO Facilities to be served. Nothing herein shall be construed to prevent or in any way inhibit the right and authority of PRECO to serve any facility of PRECO located in the DEF Territorial Area; provided, however, that PRECO shall construct, operate, and maintain its lines and facilities in such a manner as to minimize any interference with the operations of DEF in the DEF Territorial area.

Section 4.3: DEF Facilities to be served. Nothing herein shall be construed to prevent or in any way inhibit the right and authority of DEF to serve any facility of DEF located in the PRECO Territorial Area; provided, however, that DEF shall construct, operate and maintain its lines and facilities in such a manner as to minimize any interference with operations of PRECO in the PRECO Territorial Area.

ARTICLE V **PREREQUISITE APPROVAL**

Section 5.1: Commission Approval. The provisions and the Parties' performance of this Agreement are subject to the regulatory authority of the Commission, and appropriate approval by that body of the provisions of this Agreement shall be an absolute prerequisite to the validity, enforceability, and applicability hereof. This Agreement shall have no effect whatsoever until that approval has been obtained, and the date of the Commission's Order, if any, granting initial Commission Approval of this Agreement shall be deemed to be the Effective Date of this Agreement. Any proposed modification to this Agreement shall be submitted to the Commission for approval. In addition, the Parties agree to jointly petition the Commission to resolve any dispute concerning the provisions of this Agreement or the Parties' performance of this Agreement.

Section 5.2: No Liability in the Event of Disapproval. In the event approval of this Agreement pursuant to Section 5.1 hereof is not obtained, neither Party will have any cause of action against the other arising under this document or on account of such nonattainment of approval.

Section 5.3: Supersedes Prior Agreements. Upon approval by the Commission, this Agreement shall be deemed to specifically supersede any and all prior agreements between the Parties regarding their respective retail service areas in Polk, Hardee, Highlands, and Osceola counties.

ARTICLE VI **DURATION**

Section 6.1: This Agreement shall become effective upon approval by the Commission and shall continue in effect until termination, or until supplemented and amended by mutual written agreement of the parties and approval by the Commission, but in no event for a period exceeding thirty (30) years from the date of the Commission's initial Order approving this Agreement. Thereafter, the Agreement may automatically be extended for succeeding periods of five (5) years except that this Agreement may be terminated by either Party after expiration of the thirty (30) year term period or succeeding five (5) year period upon one (1) year's written notice to the other Party.

ARTICLE VII **CONSTRUCTION OF AGREEMENT**

Section 7.1: Intent and Interpretation. It is hereby declared to be the purpose and intent of the Parties that this Agreement shall be interpreted and construed, among other things, to further this State's policy of approving territorial agreements between and among rural electric cooperatives, municipal electric utilities, and other electric utilities under its jurisdiction; to further the State's policy of actively regulating and supervising the service territories of electric utilities; and supervising the planning, development, and maintenance of a coordinated electric power grid throughout Florida; and avoiding uneconomic duplication of transmission and distribution facilities.

Section 7.2: Other Electric Utilities. Nothing in this Agreement shall restrict or affect in any manner the right of either Party to establish its retail service area with respect to the retail service territory of any other electric utility not a party to this Agreement. The Parties understand that PRECO or DEF may, from time to time and subject to Commission approval, enter into territorial agreements with other electric utilities that have adjacent or overlapping service areas and that, in such event, nothing herein shall be construed to prevent PRECO or DEF from designating any portion of its Territorial Area under this Agreement as the service area of such other electric utility.

Section 7.3: Bulk Power for Resale. Nothing herein shall be construed to prevent either party from providing bulk power supply for resale purposes as defined in the Final Judgment dated August 19, 1971 in the *United States of America v. Florida Power Corporation and the Tampa Electric Company*, United States District Court for the Middle District of Florida, Case No. 68-297-Civ-T (“the Final Judgment”), regardless of where the purchaser for resale may be located. Further, no other section or provision of this Agreement shall be construed as applying to a bulk power supply for resale purposes as defined in the Final Judgment.

ARTICLE VIII **MISCELLANEOUS**

Section 8.1: Negotiations. Regardless of any other terms or conditions that may have been discussed during the negotiations leading up to the execution of this Agreement, the only terms or conditions agreed upon by the parties are those set forth herein, and no alteration, modification, enlargement or supplement to this Agreement shall be binding upon either of the Parties hereto unless the same shall be in writing, attached hereto, signed by both of the parties and approved by the Commission in accordance with Article V, Section 5.1 hereof.

Section 8.2: Successors and Assigns; for Benefit Only of Parties. This Agreement shall be binding upon the Parties hereto and their respective successors and assigns. Nothing in this Agreement, express or implied, is intended, or shall be construed, to confer upon or give to any person other than the Parties hereto, or their respective successors or assigns, any right, remedy, or claim under or by reason of this Agreement, or any provision or condition hereof; and all provisions, representations, covenants, and conditions herein contained shall inure to the sole benefit of the Parties of their respective successors or assigns.

Section 8.3: Notices. Notices and other written communications contemplated by this Agreement shall be deemed to have been given if sent by certified mail, postage prepaid, by prepaid private courier with confirmed receipt, or by confirmed facsimile transmittal, as follows:

To Peace River Electric Cooperative, Inc.:

Randall W. Shaw, General Manager/CEO
Peace River Electric Cooperative, Inc.
P.O. Box 1310
Wauchula, Florida 33873
Fax: 855-278-7403

To Duke Energy Florida:

Catherine Stempien, State President
Duke Energy Florida, LLC
P.O. Box 14042
St. Petersburg, Florida 33733
Fax: 727-820-5044

Either Party may change its designated representative or address to which such notices or communications shall be sent by giving written notice thereof to the other Party in the manner herein provided.

IN WITNESS WHEREOF, the Parties hereby have caused this Agreement to be executed in their respective corporate names and their corporate seals affixed by their duly authorized officers on the day and year first above written.

PEACE RIVER ELECTRIC COOPERATIVE, INC.

By: 
Chris Portale, President
P.O. Box 1310
Wauchula, Florida 33873

ATTEST:

By: 
Ellen Bachman, Secretary

DUKE ENERGY FLORIDA, LLC

By: 
Catherine Stempien, State President
P.O. Box 14042
St. Petersburg, Florida 33733

DUKE ENERGY, INC.
LEGAL DEPARTMENT
APPROVED BY: 
DATE: 7/26/18

ATTEST:

By: 
Dianne Triplett, Deputy General Counsel

Composite Exhibit A

Territorial Agreement Maps
Delineating the
Territorial Service Boundaries
in
Polk, Hardee, Highlands
and
Osceola counties

**DUKE ENERGY - PEACE RIVER ELECTRIC COOP (PRECO)
TERRITORIAL AGREEMENT
HARDEE, HIGHLANDS, OSCEOLA, and POLK COUNTIES
PAGE INDEX**

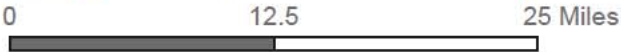
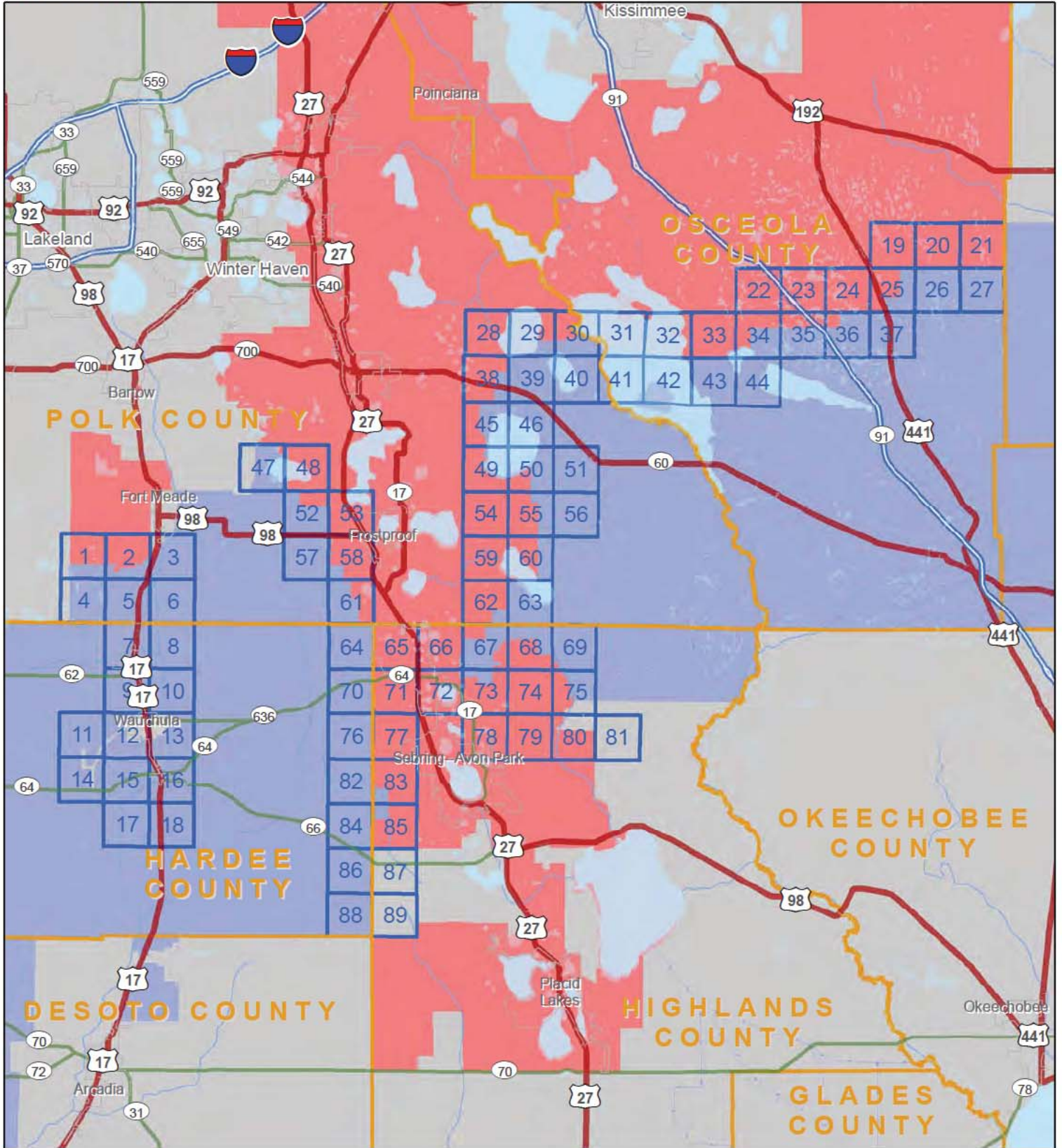

- UTILITY**
- Duke Energy
 - Peace River Electric Coop (PRECO)
 - Not Part of This Agreement
 - Limited Access
 - Highway
 - Major Road
 - Water
 - County
 - Page



**DUKE ENERGY - PEACE RIVER ELECTRIC COOP (PRECO)
TERRITORIAL AGREEMENT
POLK COUNTY**



See 32S25E, Northwest Quadrant -- page 2

See 32S24E, Southeast Quadrant -- page 4

- | | | | |
|-----------------------------------|---------------------|---------|----------------------|
| UTILITY | Limited Access | Water | County |
| Duke Energy | Highway | Section | City and Place Names |
| Peace River Electric Coop (PRECO) | Major Road | Parcel | City/Place Boundary |
| Not Part of This Agreement | Major Railroad Line | | |

Quadrant: Northeast
Township: 32S
Range: 24E
County: POLK COUNTY, FL

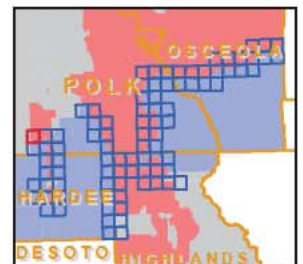

**DUKE ENERGY - PEACE RIVER ELECTRIC COOP (PRECO)
TERRITORIAL AGREEMENT
POLK COUNTY**

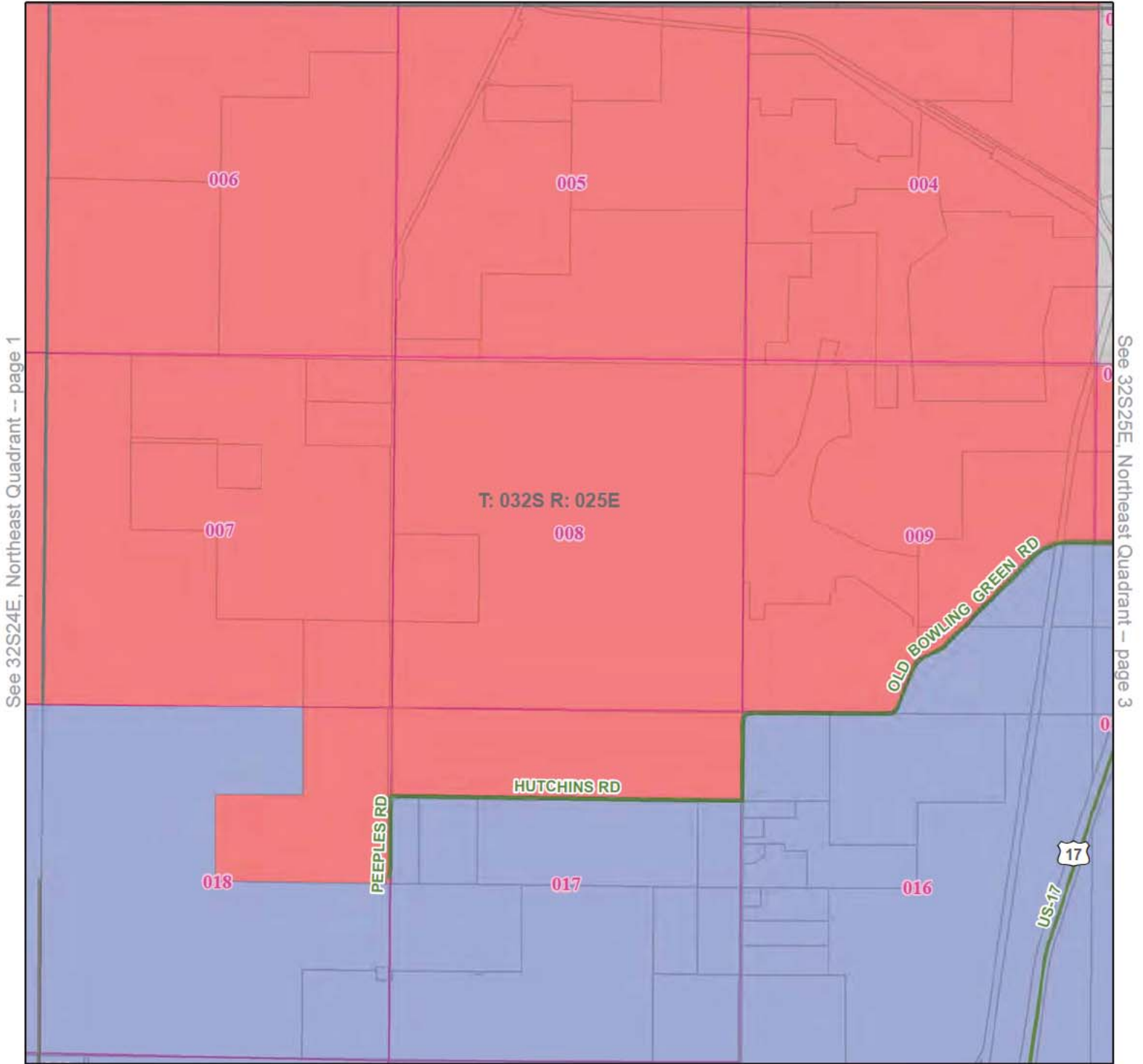

See 32S24E, Northeast Quadrant -- page 1

See 32S25E, Northeast Quadrant -- page 3

See 32S25E, Southwest Quadrant -- page 5

- | | | | |
|-----------------------------------|---------------------|---------|----------------------|
| UTILITY | Limited Access | Water | County |
| Duke Energy | Highway | Section | City and Place Names |
| Peace River Electric Coop (PRECO) | Major Road | Parcel | City/Place Boundary |
| Not Part of This Agreement | Major Railroad Line | | |

Quadrant: Northwest
Township: 32S
Range: 25E
County: POLK COUNTY, FL

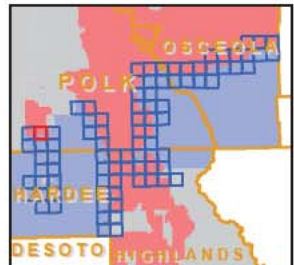

DUKE ENERGY - PEACE RIVER ELECTRIC COOP (PRECO) TERRITORIAL AGREEMENT POLK COUNTY

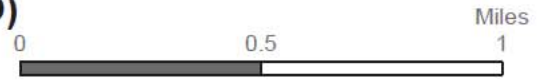

See 32S25E, Northwest Quadrant -- page 2

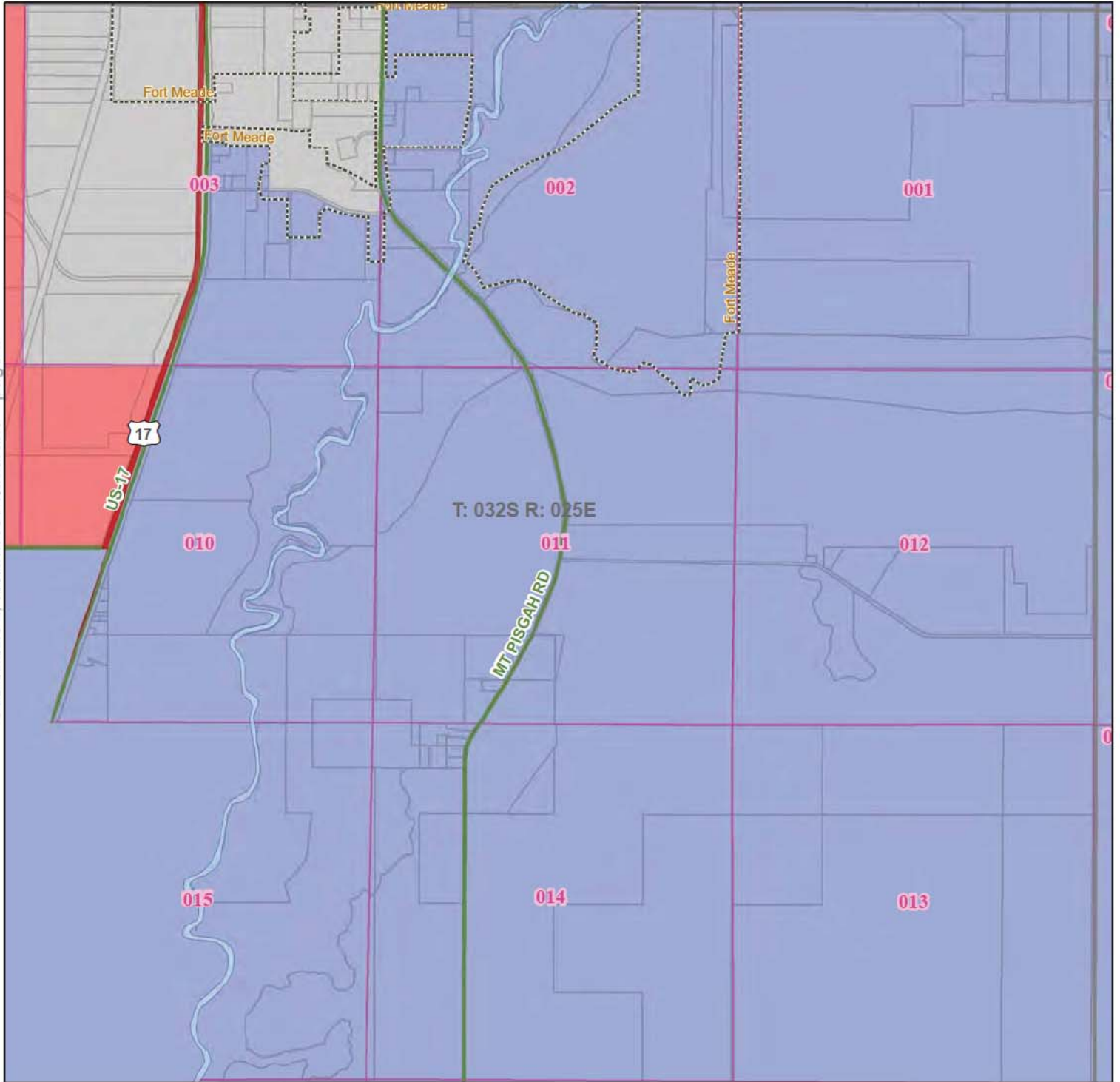

See 32S25E, Southeast Quadrant -- page 6

UTILITY

- Duke Energy
- Peace River Electric Coop (PRECO)
- Not Part of This Agreement

- Limited Access
- Highway
- Major Road
- Major Railroad Line

- Water
- Section
- Parcel
- County
- City and Place Names
- City/Place Boundary

Quadrant: Northeast
Township: 32S
Range: 25E
County: POLK COUNTY, FL

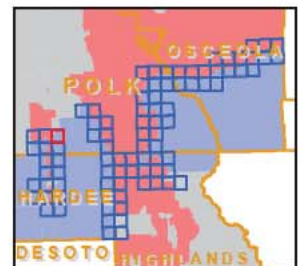

**DUKE ENERGY - PEACE RIVER ELECTRIC COOP (PRECO)
TERRITORIAL AGREEMENT
POLK COUNTY**



See 32S24E, Northeast Quadrant -- page 1

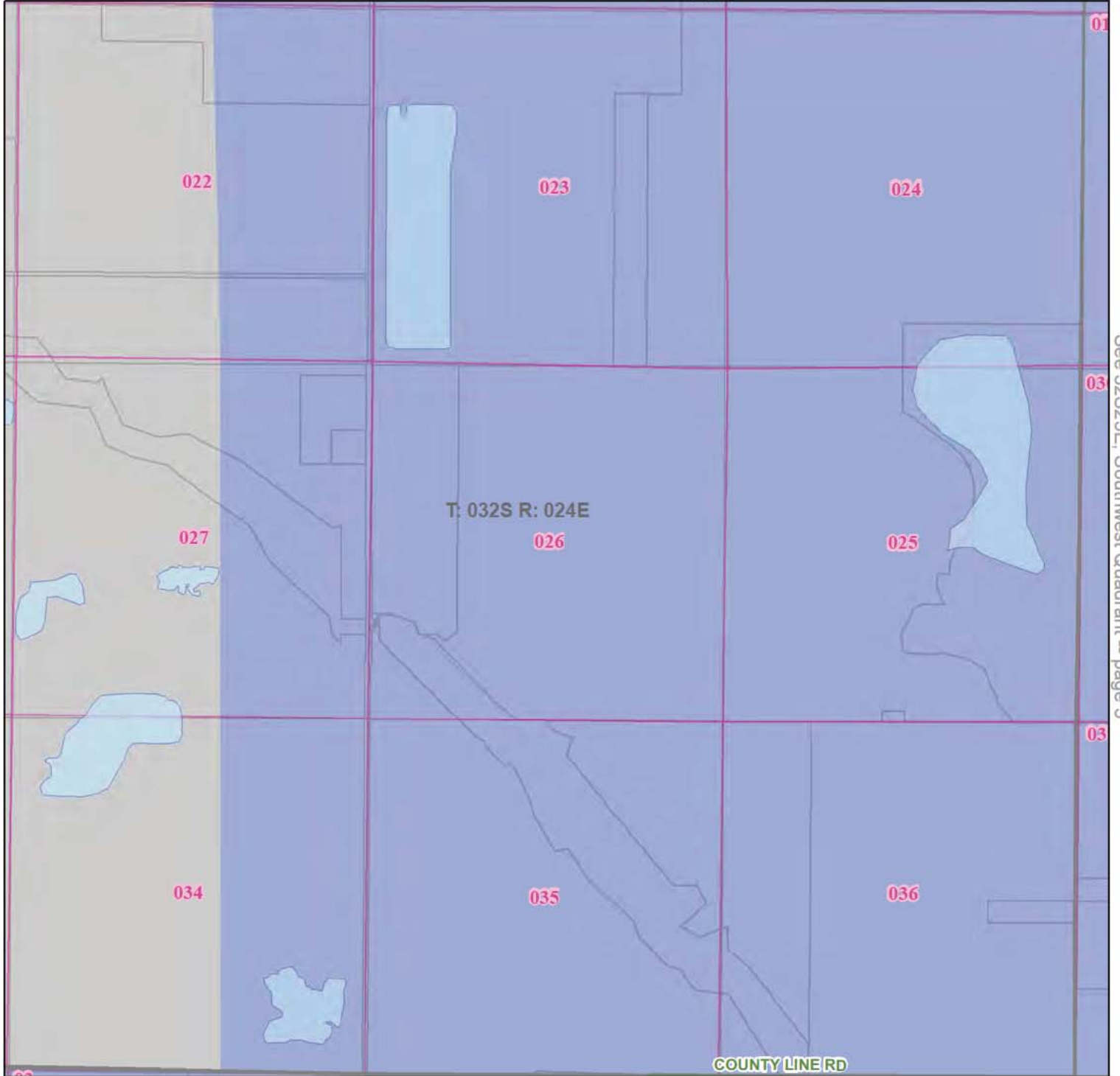

See 32S25E, Southwest Quadrant -- page 5

- | | | | |
|-----------------------------------|---------------------|---------|----------------------|
| UTILITY | Limited Access | Water | County |
| Duke Energy | Highway | Section | City and Place Names |
| Peace River Electric Coop (PRECO) | Major Road | Parcel | City/Place Boundary |
| Not Part of This Agreement | Major Railroad Line | | |

Quadrant: Southeast
Township: 32S
Range: 24E
County: POLK COUNTY, FL

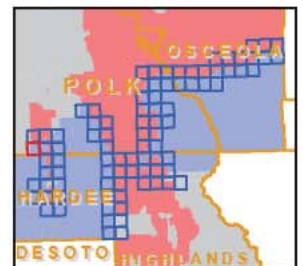

DUKE ENERGY - PEACE RIVER ELECTRIC COOP (PRECO) TERRITORIAL AGREEMENT POLK COUNTY

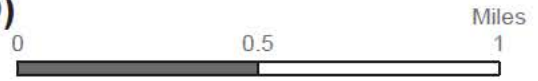

See 32S25E, Northwest Quadrant -- page 2

See 32S24E, Southeast Quadrant -- page 4

See 32S25E, Southeast Quadrant -- page 6

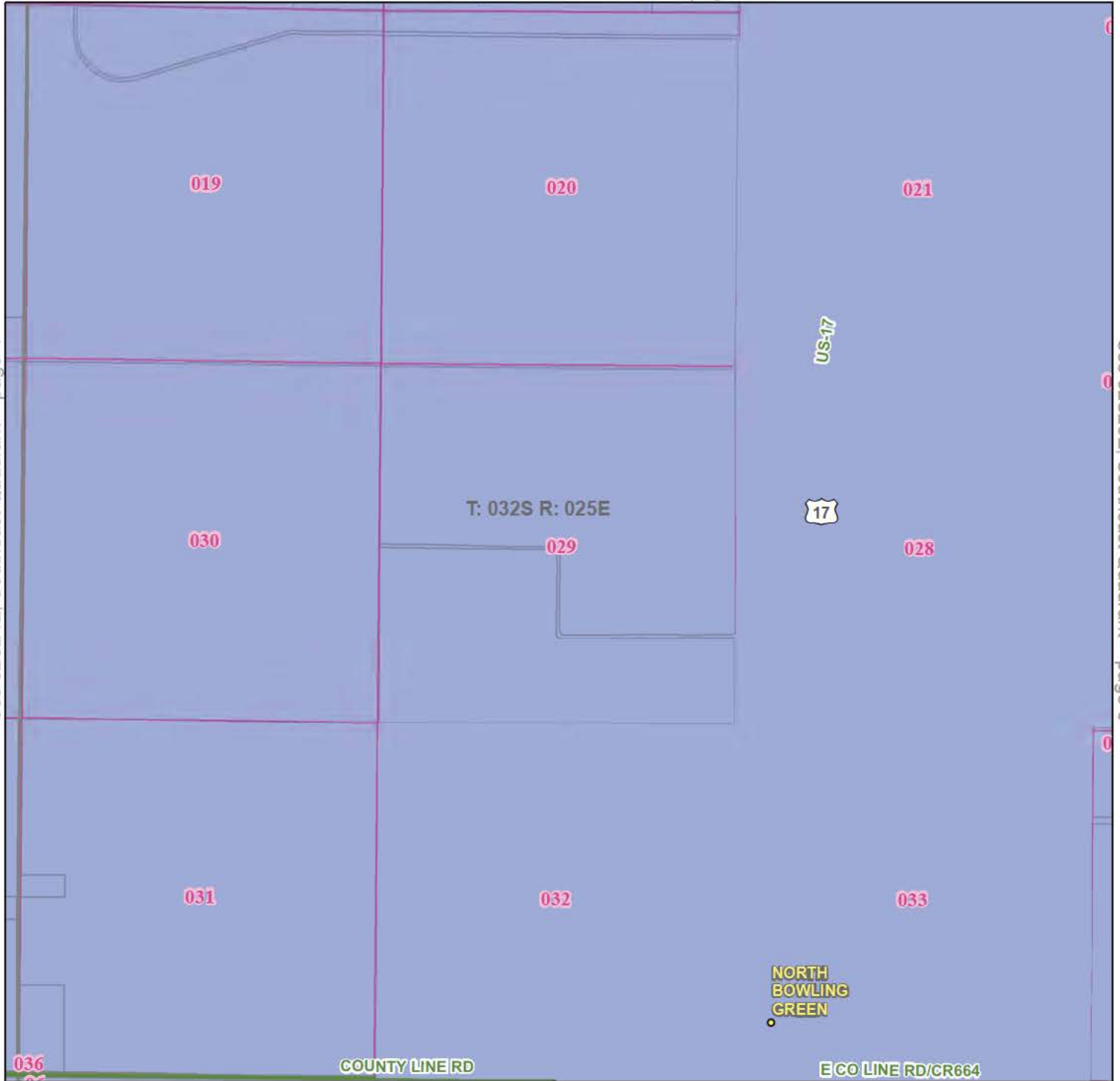

See 33S25E, Northwest Quadrant -- page 7

- | | | | |
|-----------------------------------|---------------------|---------|----------------------|
| UTILITY | Limited Access | Water | County |
| Duke Energy | Highway | Section | City and Place Names |
| Peace River Electric Coop (PRECO) | Major Road | Parcel | City/Place Boundary |
| Not Part of This Agreement | Major Railroad Line | | |

Quadrant: Southwest
Township: 32S
Range: 25E
County: POLK COUNTY, FL

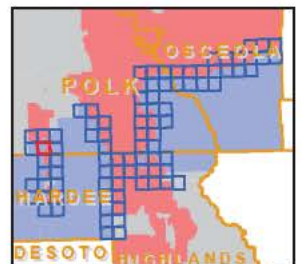

**DUKE ENERGY - PEACE RIVER ELECTRIC COOP (PRECO)
TERRITORIAL AGREEMENT
POLK COUNTY**



See 32S25E, Northeast Quadrant -- page 3

See 32S25E, Southwest Quadrant -- page 5

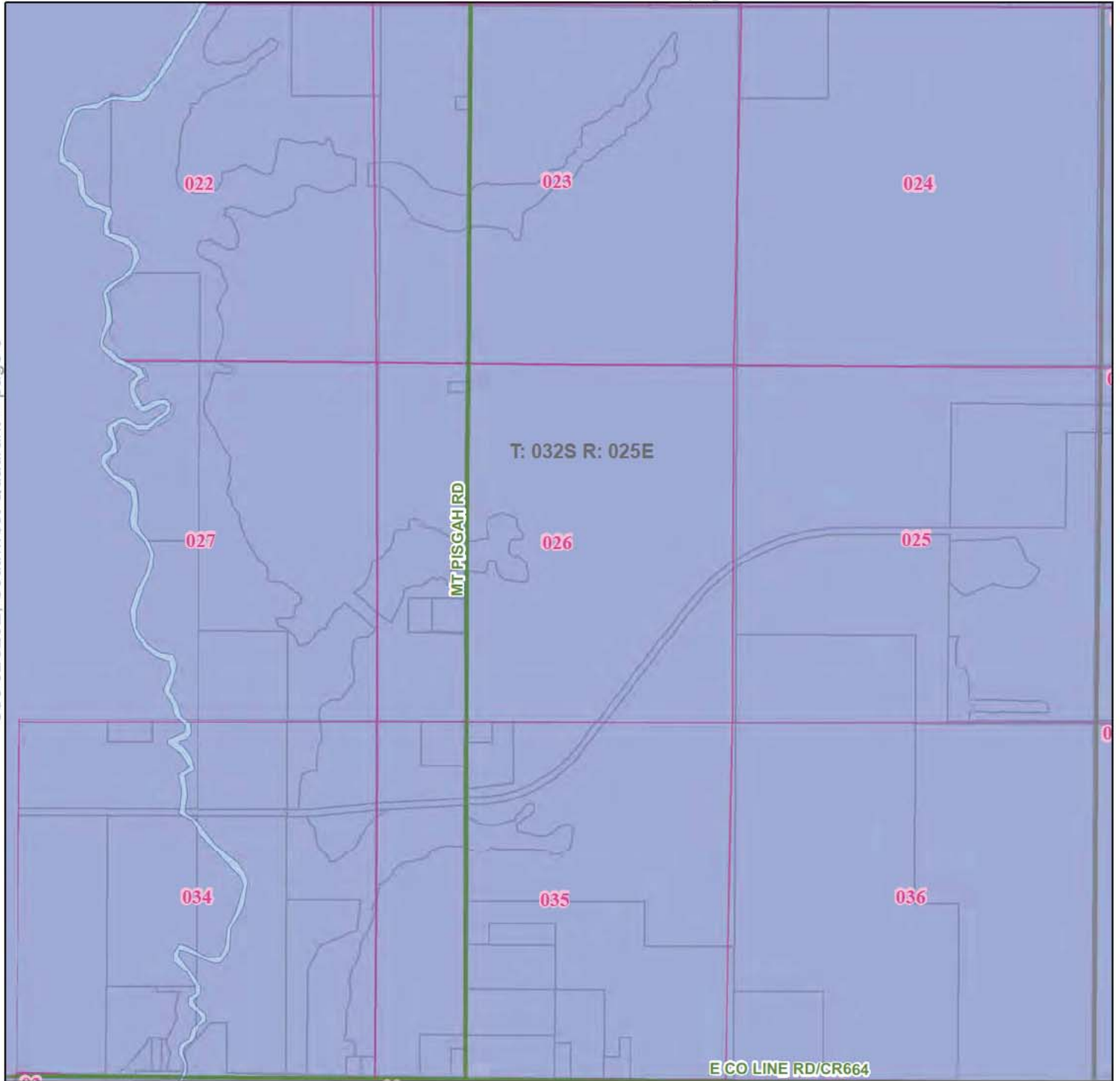

See 33S25E, Northeast Quadrant -- page 8

UTILITY

- | | | | |
|-----------------------------------|---------------------|---------|----------------------|
| Duke Energy | Limited Access | Water | County |
| Peace River Electric Coop (PRECO) | Highway | Section | City and Place Names |
| Not Part of This Agreement | Major Road | Parcel | City/Place Boundary |
| | Major Railroad Line | | |

Quadrant: Southeast
Township: 32S
Range: 25E
County: POLK COUNTY, FL

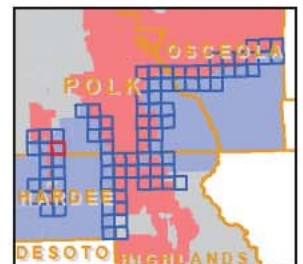

**DUKE ENERGY - PEACE RIVER ELECTRIC COOP (PRECO)
TERRITORIAL AGREEMENT
HARDEE COUNTY**



See 32S25E, Southwest Quadrant -- page 5

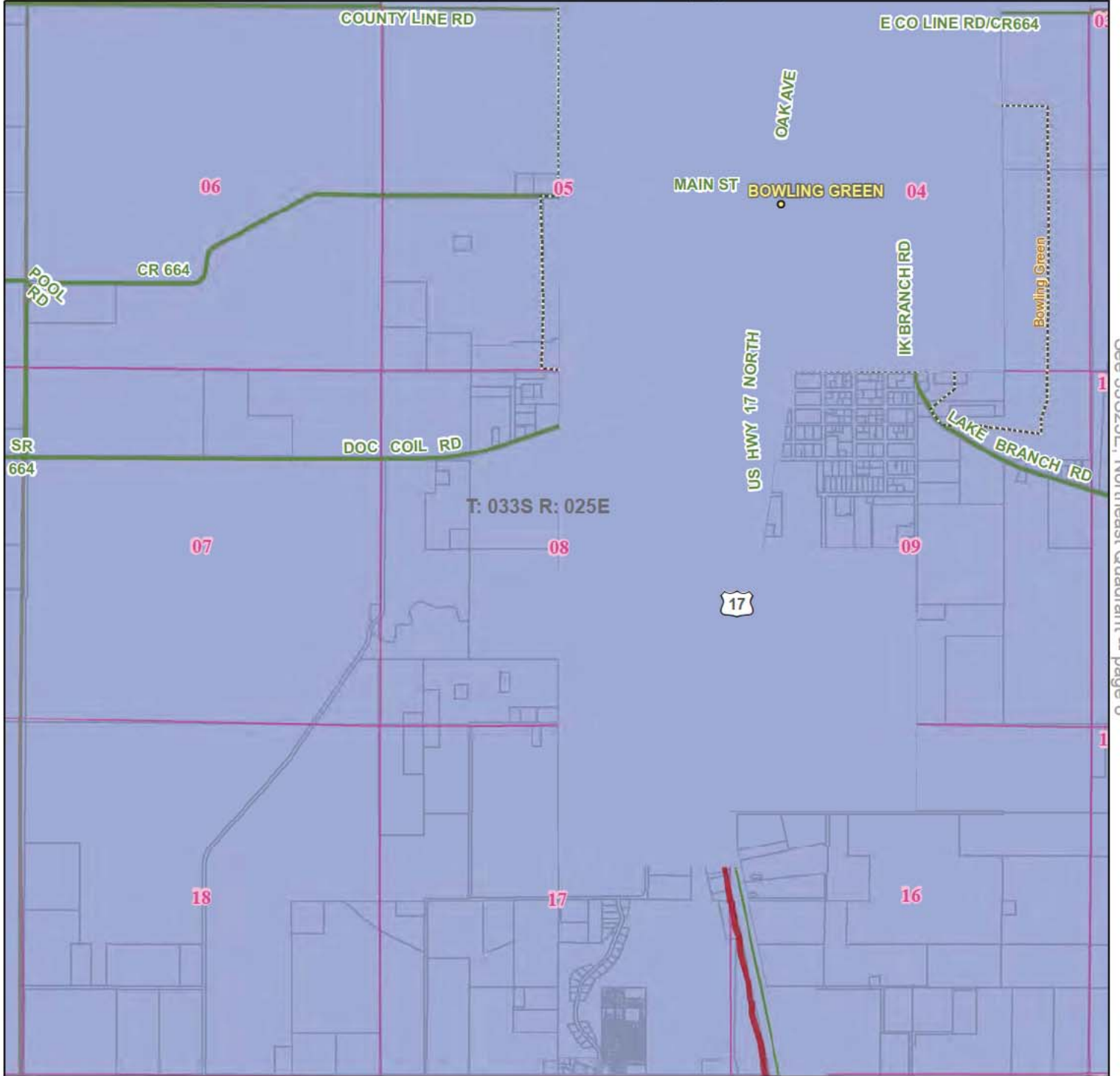

See 33S25E, Northeast Quadrant -- page 8

See 33S25E, Southwest Quadrant -- page 9

- | | | | |
|-----------------------------------|---------------------|---------|----------------------|
| UTILITY | Limited Access | Water | County |
| Duke Energy | Highway | Section | City and Place Names |
| Peace River Electric Coop (PRECO) | Major Road | Parcel | City/Place Boundary |
| Not Part of This Agreement | Major Railroad Line | | |

Quadrant: Northwest
Township: 33S
Range: 25E
County: HARDEE COUNTY, FL

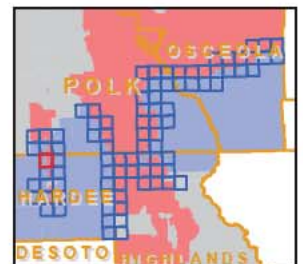

DUKE ENERGY - PEACE RIVER ELECTRIC COOP (PRECO) TERRITORIAL AGREEMENT HARDEE COUNTY

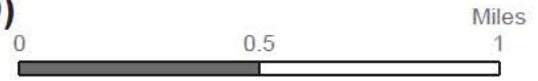

See 32S25E, Southeast Quadrant -- page 6

See 33S25E, Northwest Quadrant -- page 7

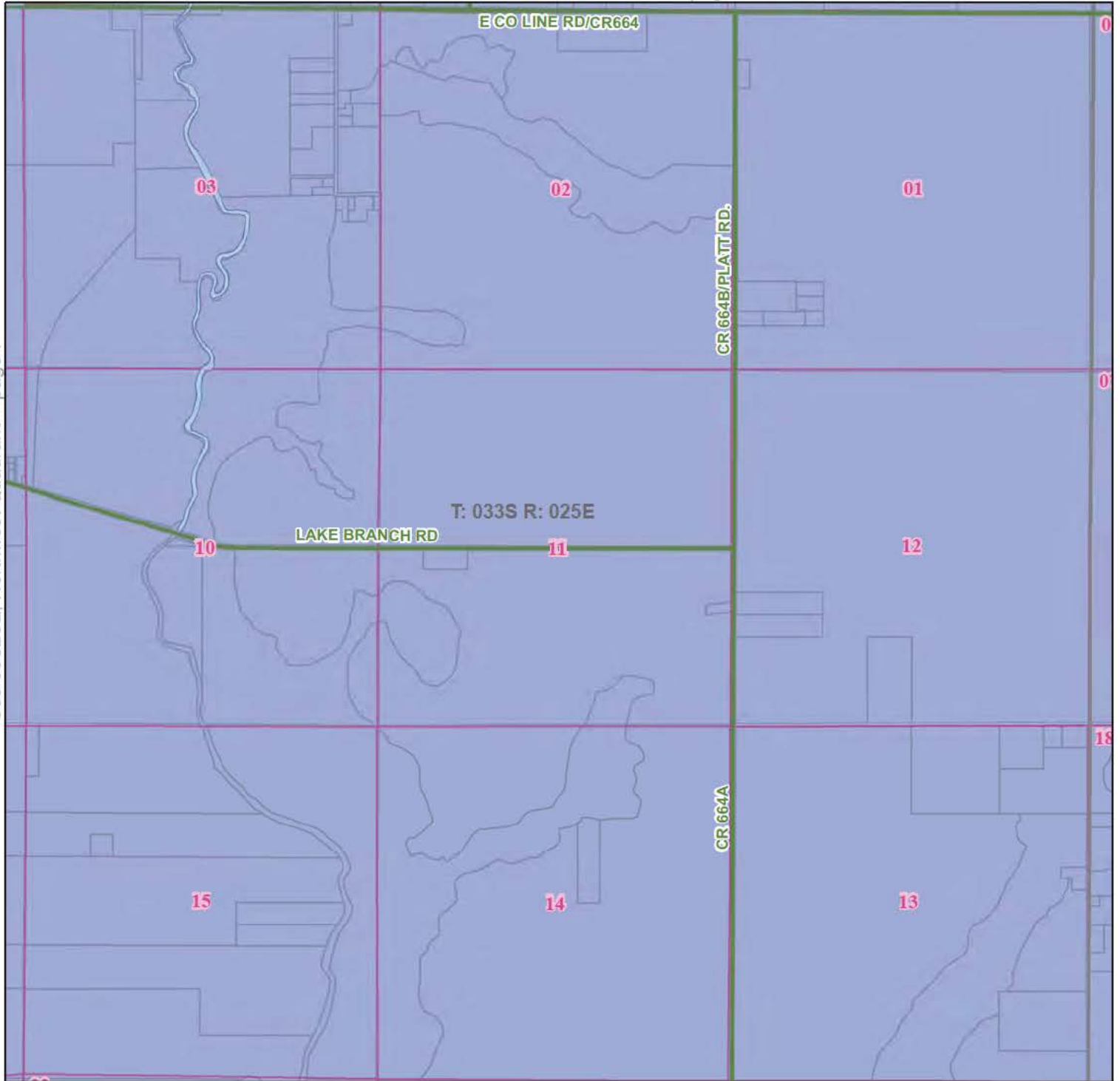

See 33S25E, Southeast Quadrant -- page 10

UTILITY

- Duke Energy
- Peace River Electric Coop (PRECO)
- Not Part of This Agreement
- Limited Access
- Highway
- Major Road
- Major Railroad Line
- Water
- Section
- Parcel
- County
- City and Place Names
- City/Place Boundary

Quadrant: Northeast
Township: 33S
Range: 25E
County: HARDEE COUNTY, FL

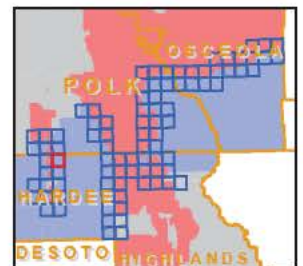

DUKE ENERGY - PEACE RIVER ELECTRIC COOP (PRECO) TERRITORIAL AGREEMENT HARDEE COUNTY

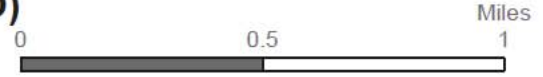

See 33S25E, Northwest Quadrant -- page 7

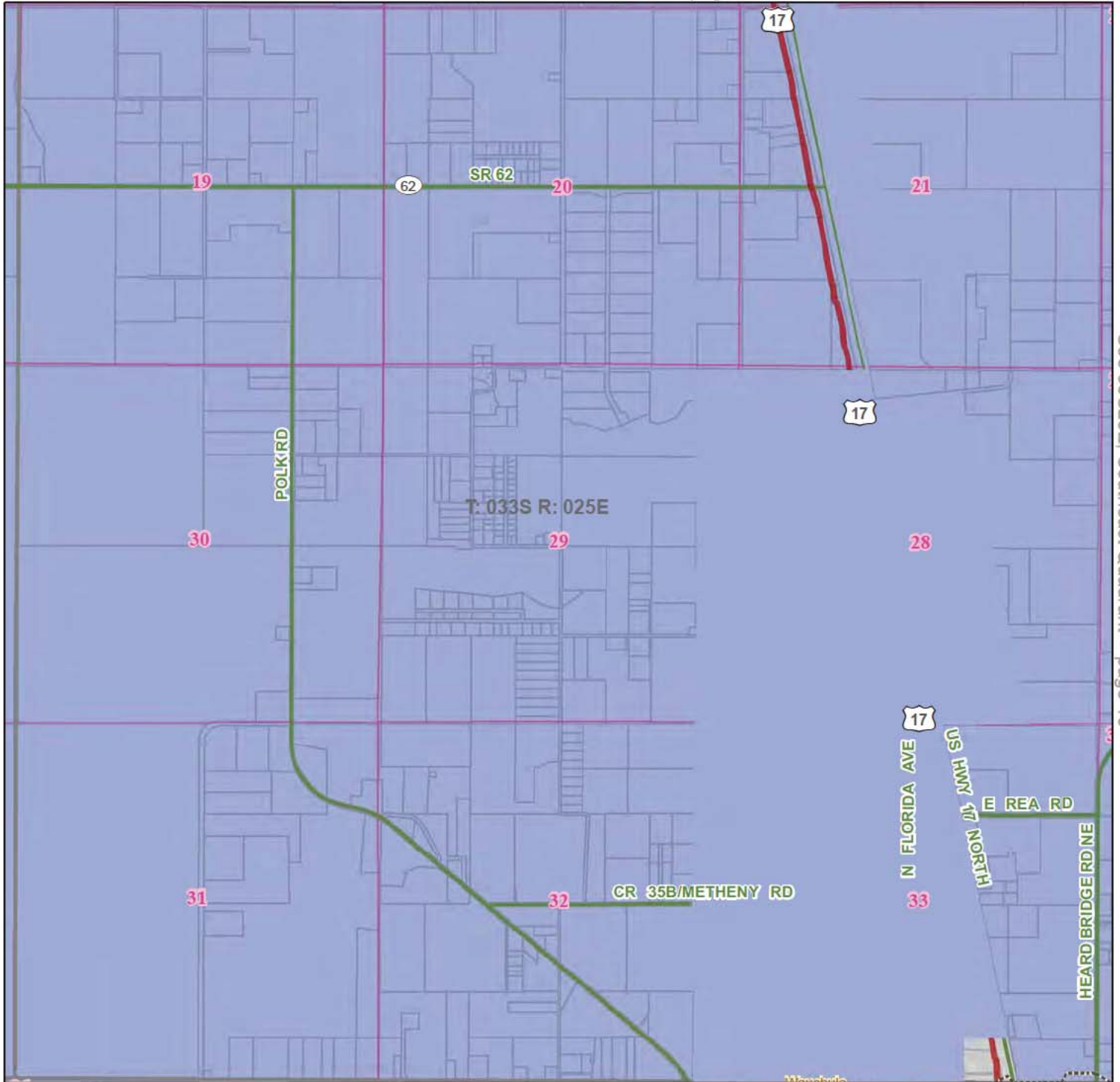

See 33S25E, Southeast Quadrant -- page 10

See 34S25E, Northwest Quadrant -- page 12

- | | | | |
|-----------------------------------|---------------------|---------|----------------------|
| UTILITY | Limited Access | Water | County |
| Duke Energy | Highway | Section | City and Place Names |
| Peace River Electric Coop (PRECO) | Major Road | Parcel | City/Place Boundary |
| Not Part of This Agreement | Major Railroad Line | | |

Quadrant: Southwest
Township: 33S
Range: 25E
County: HARDEE COUNTY, FL

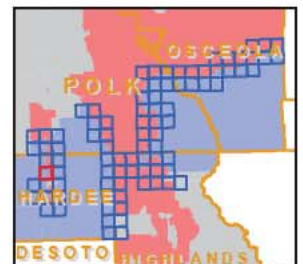

**DUKE ENERGY - PEACE RIVER ELECTRIC COOP (PRECO)
TERRITORIAL AGREEMENT
HARDEE COUNTY**



See 33S25E, Northeast Quadrant -- page 8

See 33S25E, Southwest Quadrant -- page 9

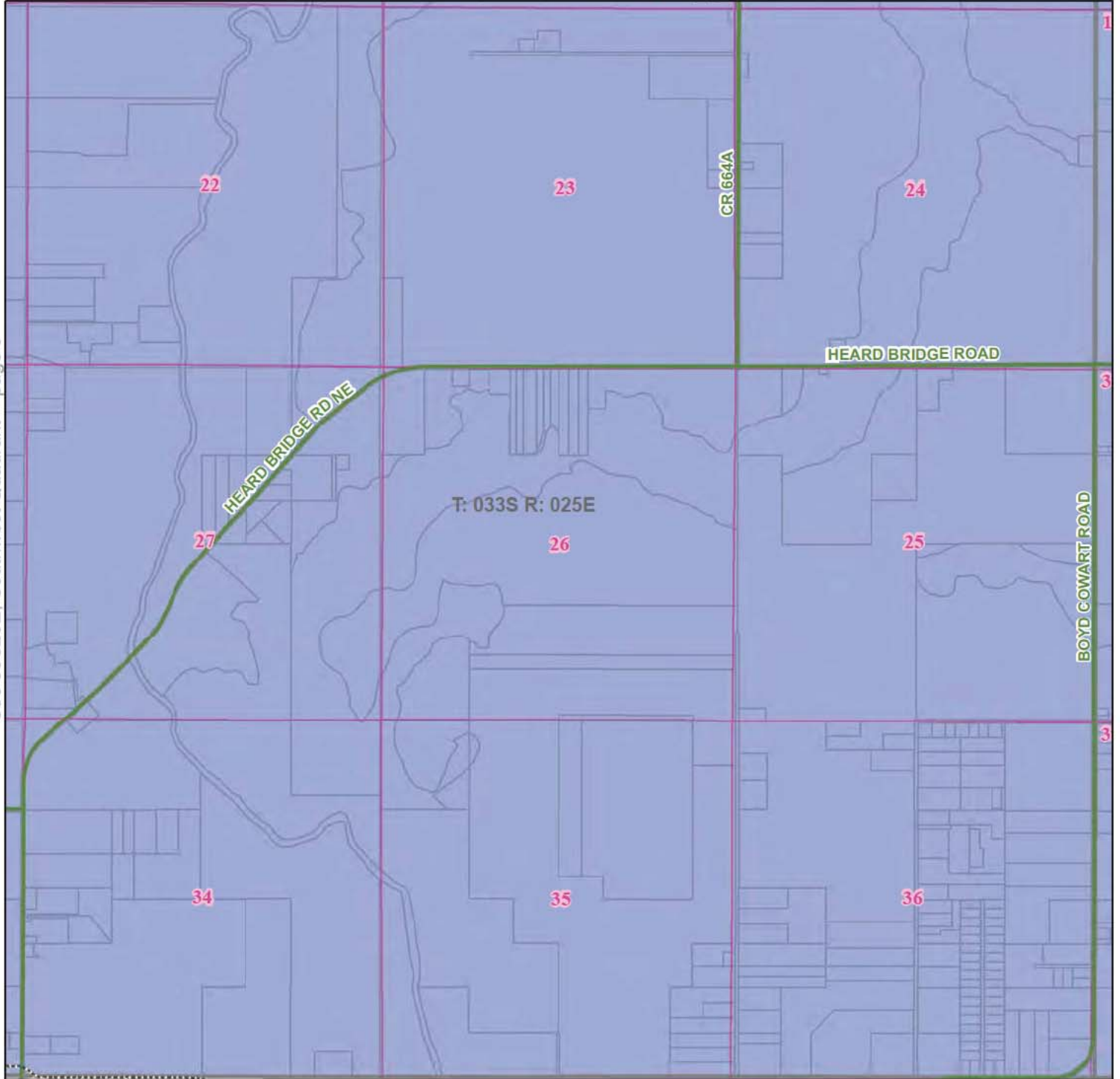

See 34S25E, Northeast Quadrant -- page 13

UTILITY

- Duke Energy
- Peace River Electric Coop (PRECO)
- Not Part of This Agreement
- Limited Access
- Highway
- Major Road
- Major Railroad Line
- Water
- Section
- Parcel
- County
- City and Place Names
- City/Place Boundary

Quadrant: Southeast
Township: 33S
Range: 25E
County: HARDEE COUNTY, FL

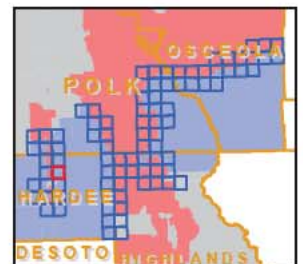

**DUKE ENERGY - PEACE RIVER ELECTRIC COOP (PRECO)
TERRITORIAL AGREEMENT
HARDEE COUNTY**

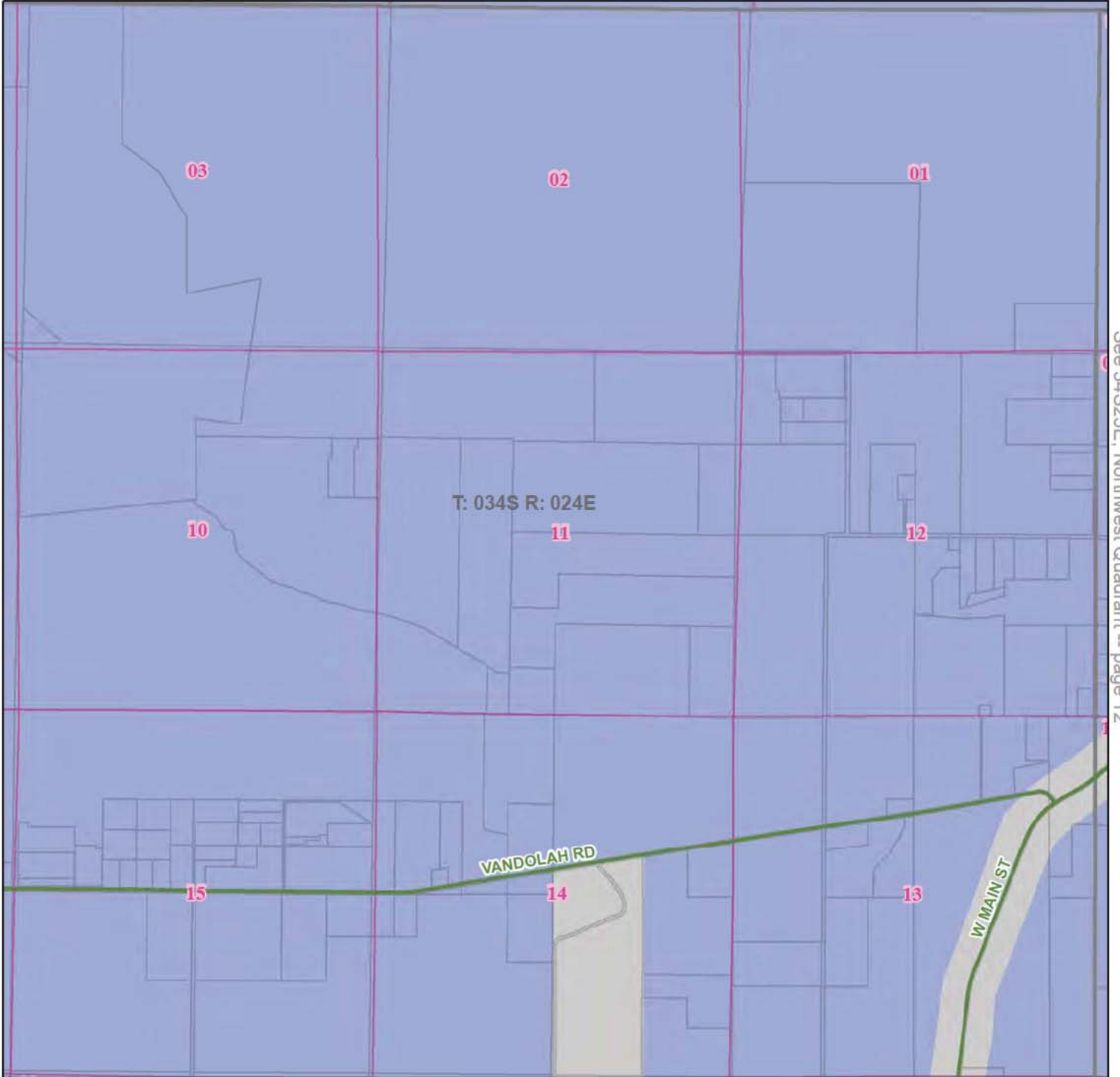

See 34S25E, Northwest Quadrant -- page 12

See 34S24E, Southeast Quadrant -- page 14

- | | | | |
|-----------------------------------|---------------------|---------|----------------------|
| UTILITY | Limited Access | Water | County |
| Duke Energy | Highway | Section | City and Place Names |
| Peace River Electric Coop (PRECO) | Major Road | Parcel | City/Place Boundary |
| Not Part of This Agreement | Major Railroad Line | | |

Quadrant: Northeast
Township: 34S
Range: 24E
County: HARDEE COUNTY, FL

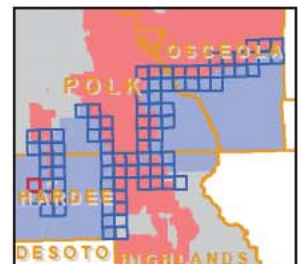

DUKE ENERGY - PEACE RIVER ELECTRIC COOP (PRECO) TERRITORIAL AGREEMENT HARDEE COUNTY

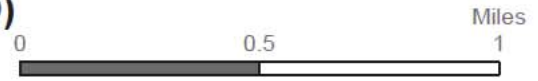

See 33S25E, Southwest Quadrant -- page 9

See 34S24E, Northeast Quadrant -- page 11

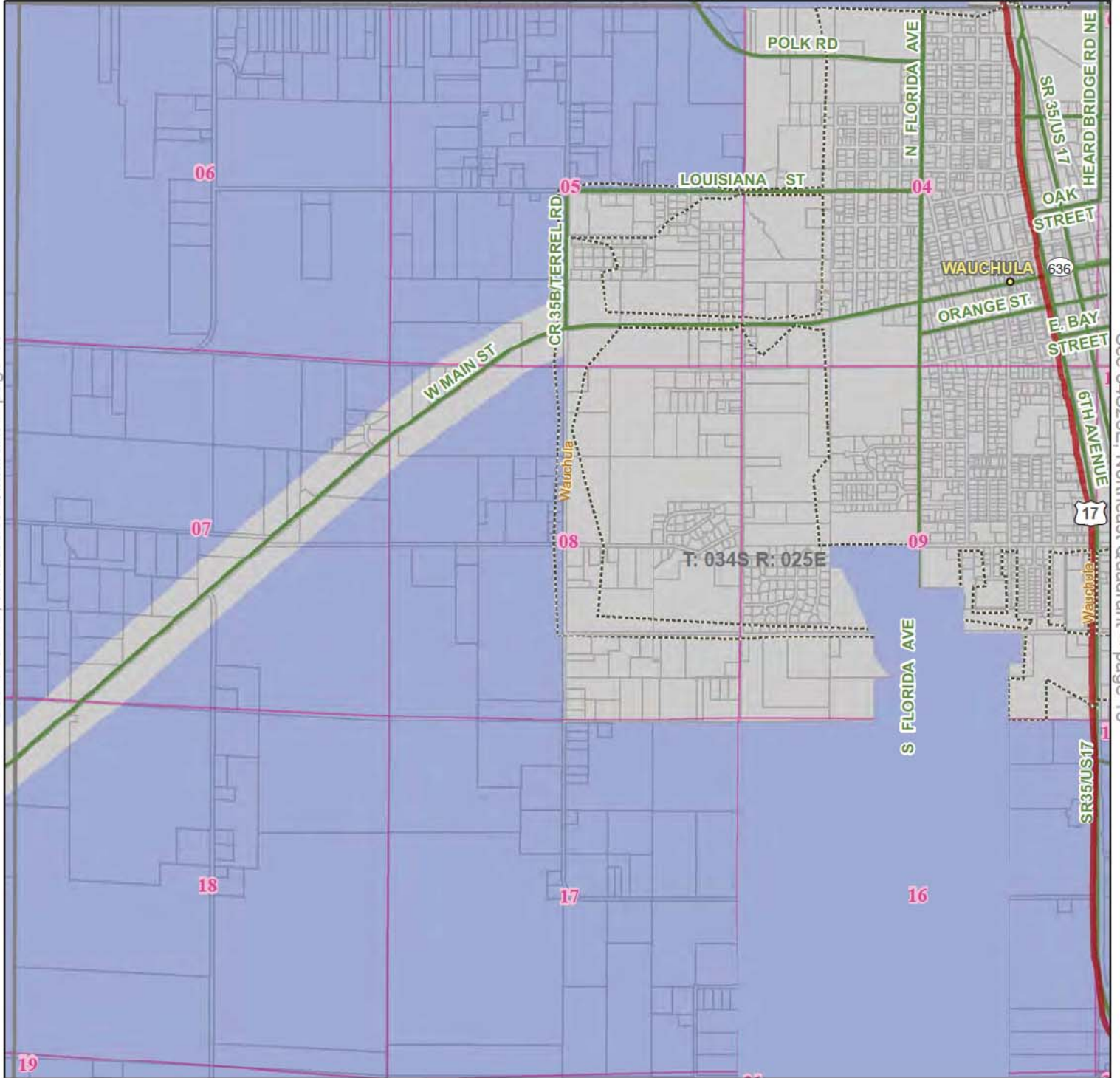

See 34S25E, Northeast Quadrant -- page 13

See 34S25E, Southwest Quadrant -- page 15

- | | | | |
|-----------------------------------|---------------------|---------|----------------------|
| UTILITY | Limited Access | Water | County |
| Duke Energy | Highway | Section | City and Place Names |
| Peace River Electric Coop (PRECO) | Major Road | Parcel | City/Place Boundary |
| Not Part of This Agreement | Major Railroad Line | | |

Quadrant: Northwest
Township: 34S
Range: 25E
County: HARDEE COUNTY, FL

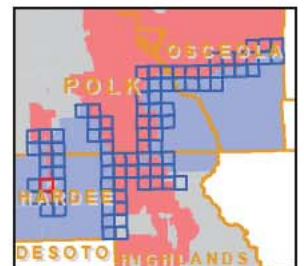

DUKE ENERGY - PEACE RIVER ELECTRIC COOP (PRECO) TERRITORIAL AGREEMENT HARDEE COUNTY

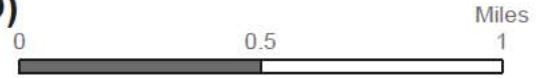

See 33S25E, Southeast Quadrant -- page 10

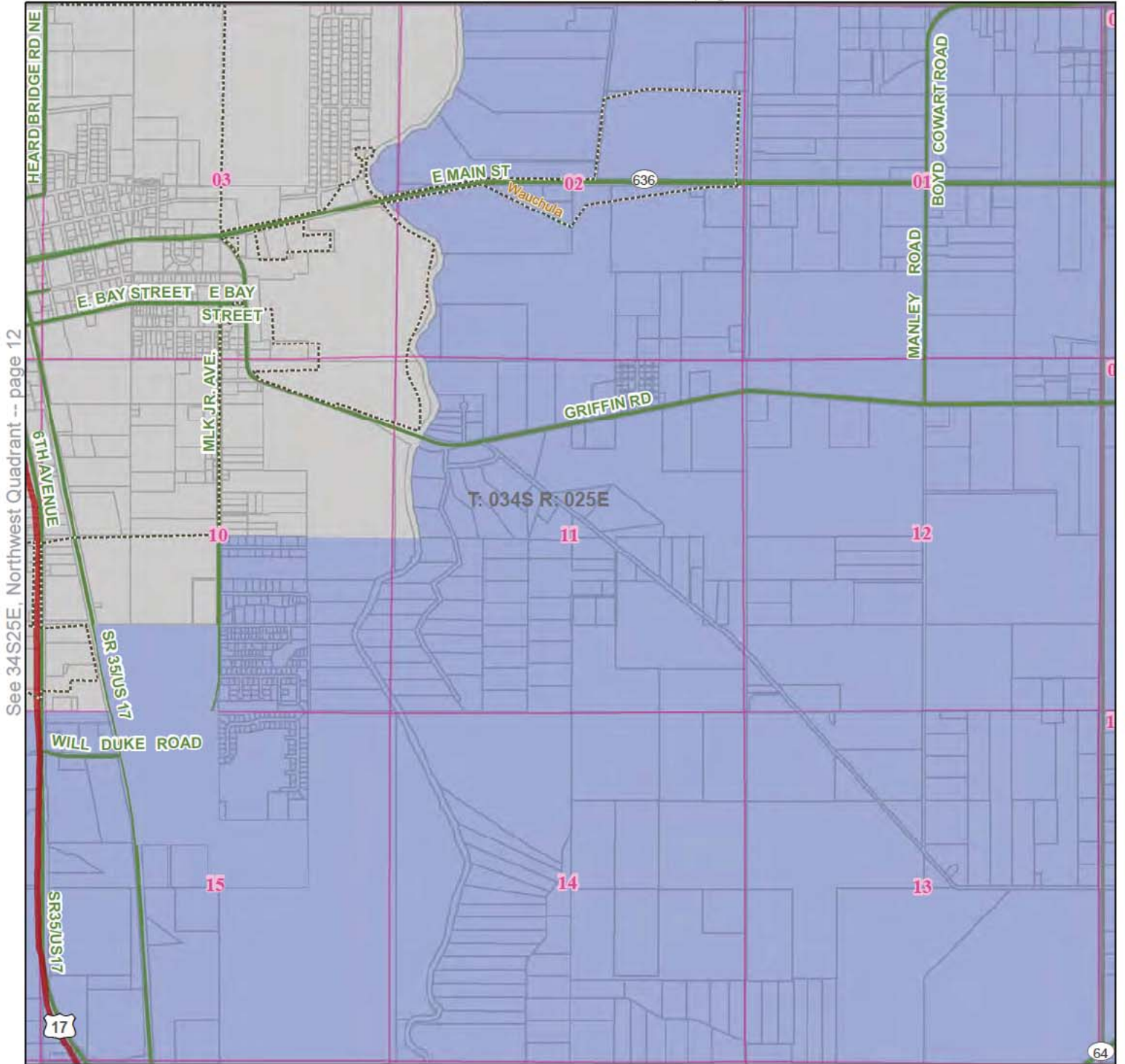

See 34S25E, Northwest Quadrant -- page 12

See 34S25E, Southeast Quadrant -- page 16

- | | | | |
|-----------------------------------|---------------------|---------|----------------------|
| UTILITY | Limited Access | Water | County |
| Duke Energy | Highway | Section | City and Place Names |
| Peace River Electric Coop (PRECO) | Major Road | Parcel | City/Place Boundary |
| Not Part of This Agreement | Major Railroad Line | | |

Quadrant: Northeast
Township: 34S
Range: 25E
County: HARDEE COUNTY, FL

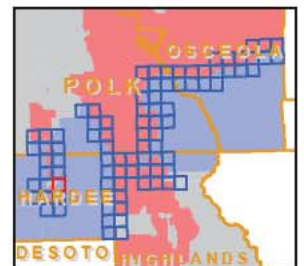

**DUKE ENERGY - PEACE RIVER ELECTRIC COOP (PRECO)
TERRITORIAL AGREEMENT
HARDEE COUNTY**

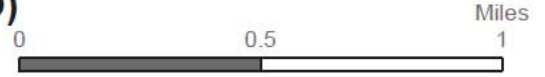

See 34S24E, Northeast Quadrant -- page 11

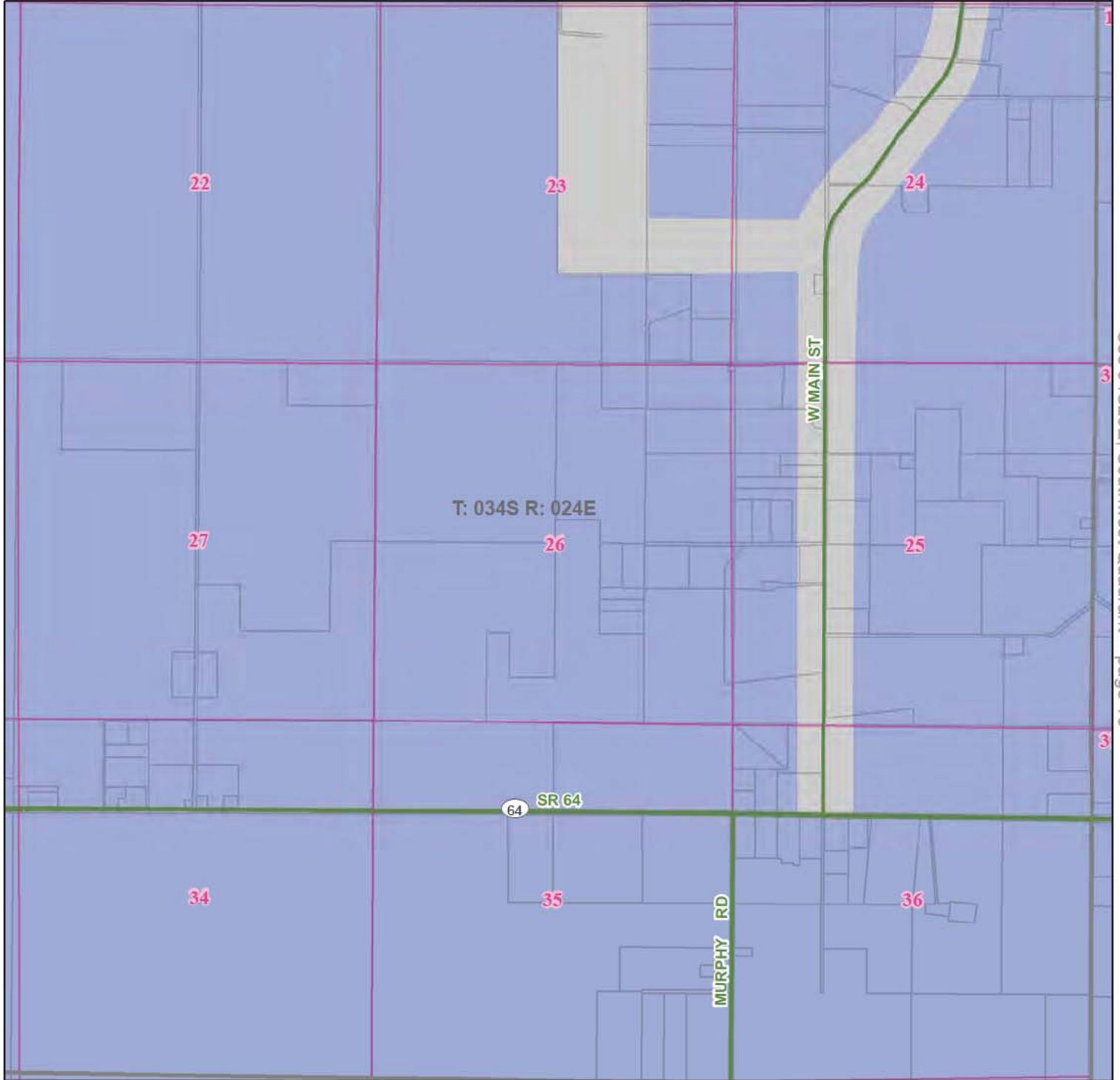

See 34S25E, Southwest Quadrant -- page 15

- | | | | |
|-----------------------------------|---------------------|---------|----------------------|
| UTILITY | Limited Access | Water | County |
| Duke Energy | Highway | Section | City and Place Names |
| Peace River Electric Coop (PRECO) | Major Road | Parcel | City/Place Boundary |
| Not Part of This Agreement | Major Railroad Line | | |

Quadrant: Southeast
Township: 34S
Range: 24E
County: HARDEE COUNTY, FL

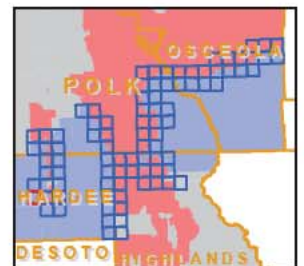

DUKE ENERGY - PEACE RIVER ELECTRIC COOP (PRECO) TERRITORIAL AGREEMENT HARDEE COUNTY



See 34S25E, Northwest Quadrant -- page 12

See 34S24E, Southeast Quadrant -- page 14

See 34S25E, Southeast Quadrant -- page 16

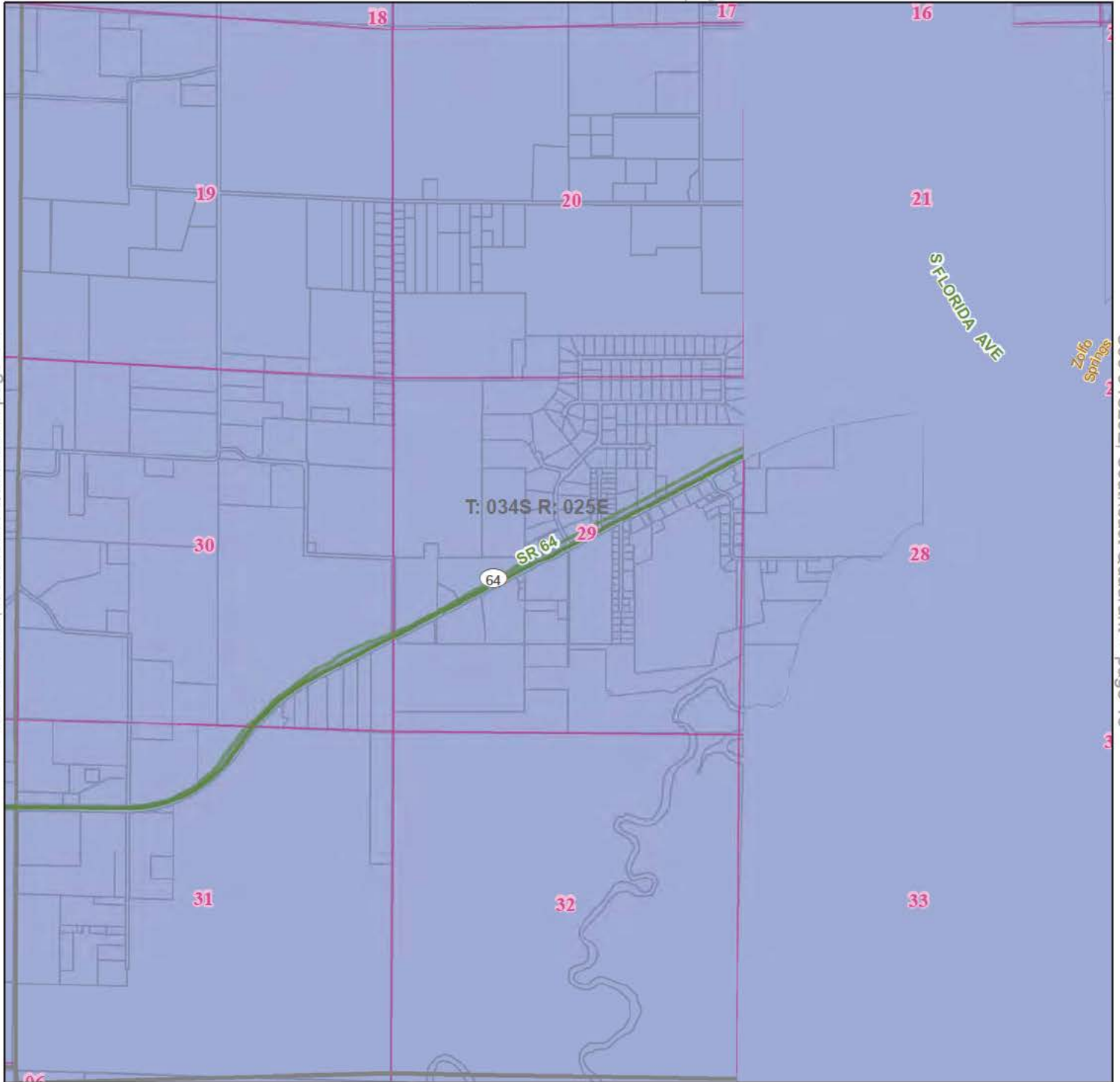

See 35S25E, Northwest Quadrant -- page 17

- | | | | |
|-----------------------------------|---------------------|---------|----------------------|
| UTILITY | Limited Access | Water | County |
| Duke Energy | Highway | Section | City and Place Names |
| Peace River Electric Coop (PRECO) | Major Road | Parcel | City/Place Boundary |
| Not Part of This Agreement | Major Railroad Line | | |

Quadrant: Southwest
Township: 34S
Range: 25E
County: HARDEE COUNTY, FL

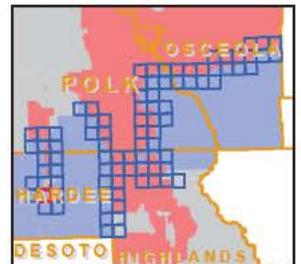

DUKE ENERGY - PEACE RIVER ELECTRIC COOP (PRECO) TERRITORIAL AGREEMENT HARDEE COUNTY



See 34S25E, Northeast Quadrant -- page 13

See 34S25E, Southwest Quadrant -- page 15



See 35S25E, Northeast Quadrant -- page 18

- | | | | |
|-----------------------------------|---------------------|---------|----------------------|
| UTILITY | Limited Access | Water | County |
| Duke Energy | Highway | Section | City and Place Names |
| Peace River Electric Coop (PRECO) | Major Road | Parcel | City/Place Boundary |
| Not Part of This Agreement | Major Railroad Line | | |

Quadrant: Southeast
Township: 34S
Range: 25E
County: HARDEE COUNTY, FL

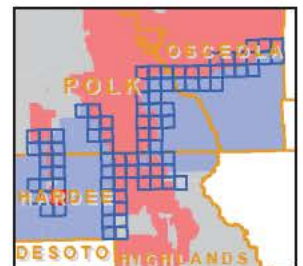

DUKE ENERGY - PEACE RIVER ELECTRIC COOP (PRECO) TERRITORIAL AGREEMENT HARDEE COUNTY



See 34S25E, Southwest Quadrant -- page 15

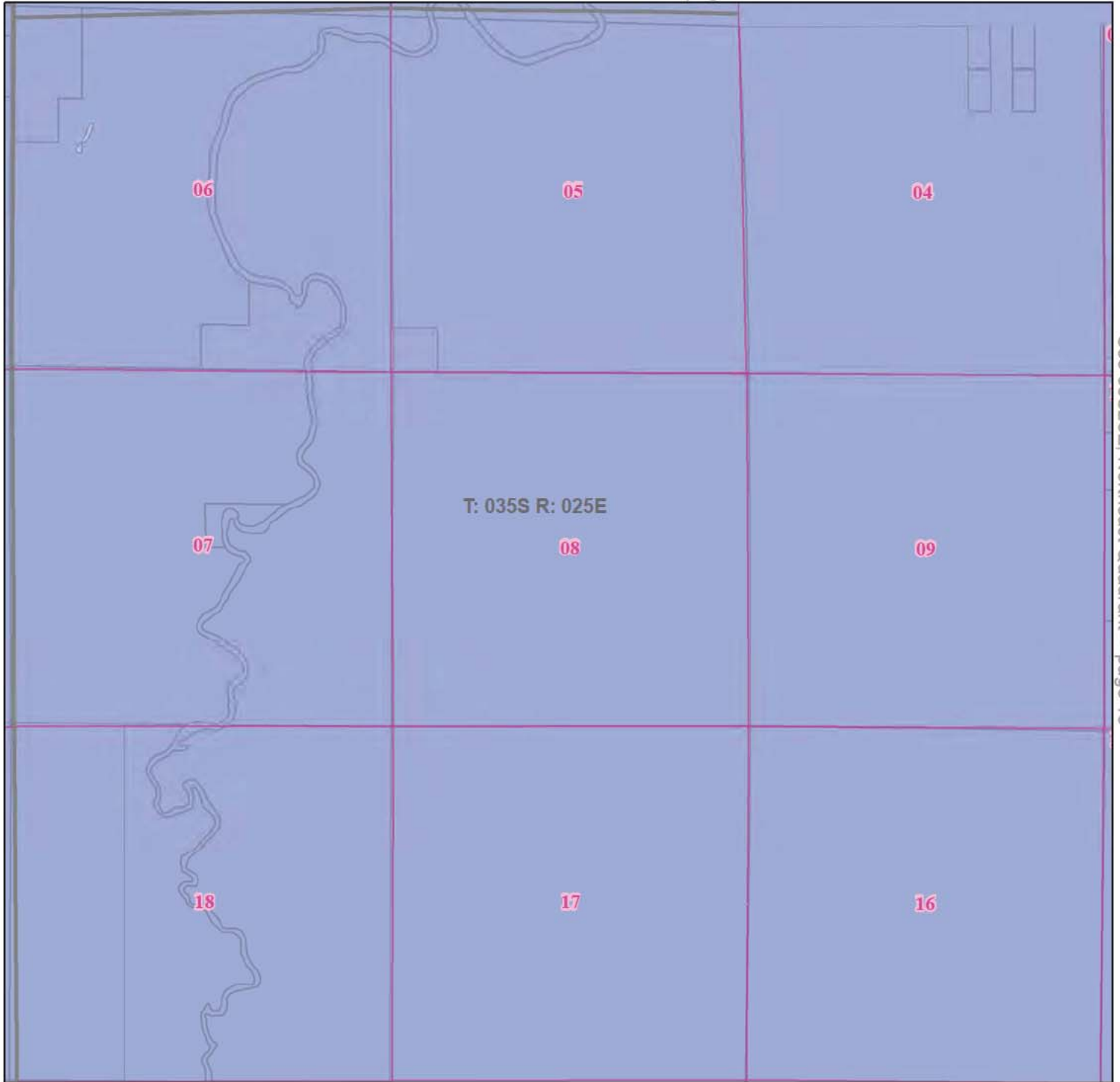

See 35S25E, Northeast Quadrant -- page 18

- | | | | |
|-----------------------------------|---------------------|---------|----------------------|
| UTILITY | Limited Access | Water | County |
| Duke Energy | Highway | Section | City and Place Names |
| Peace River Electric Coop (PRECO) | Major Road | Parcel | City/Place Boundary |
| Not Part of This Agreement | Major Railroad Line | | |

Quadrant: Northwest
Township: 35S
Range: 25E
County: HARDEE COUNTY, FL

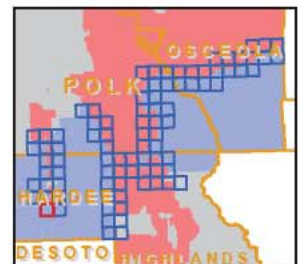

DUKE ENERGY - PEACE RIVER ELECTRIC COOP (PRECO)
TERRITORIAL AGREEMENT
HARDEE COUNTY

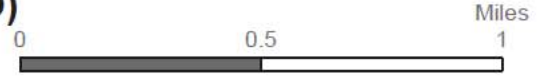

See 34S25E, Southeast Quadrant -- page 16

See 35S25E, Northwest Quadrant -- page 17

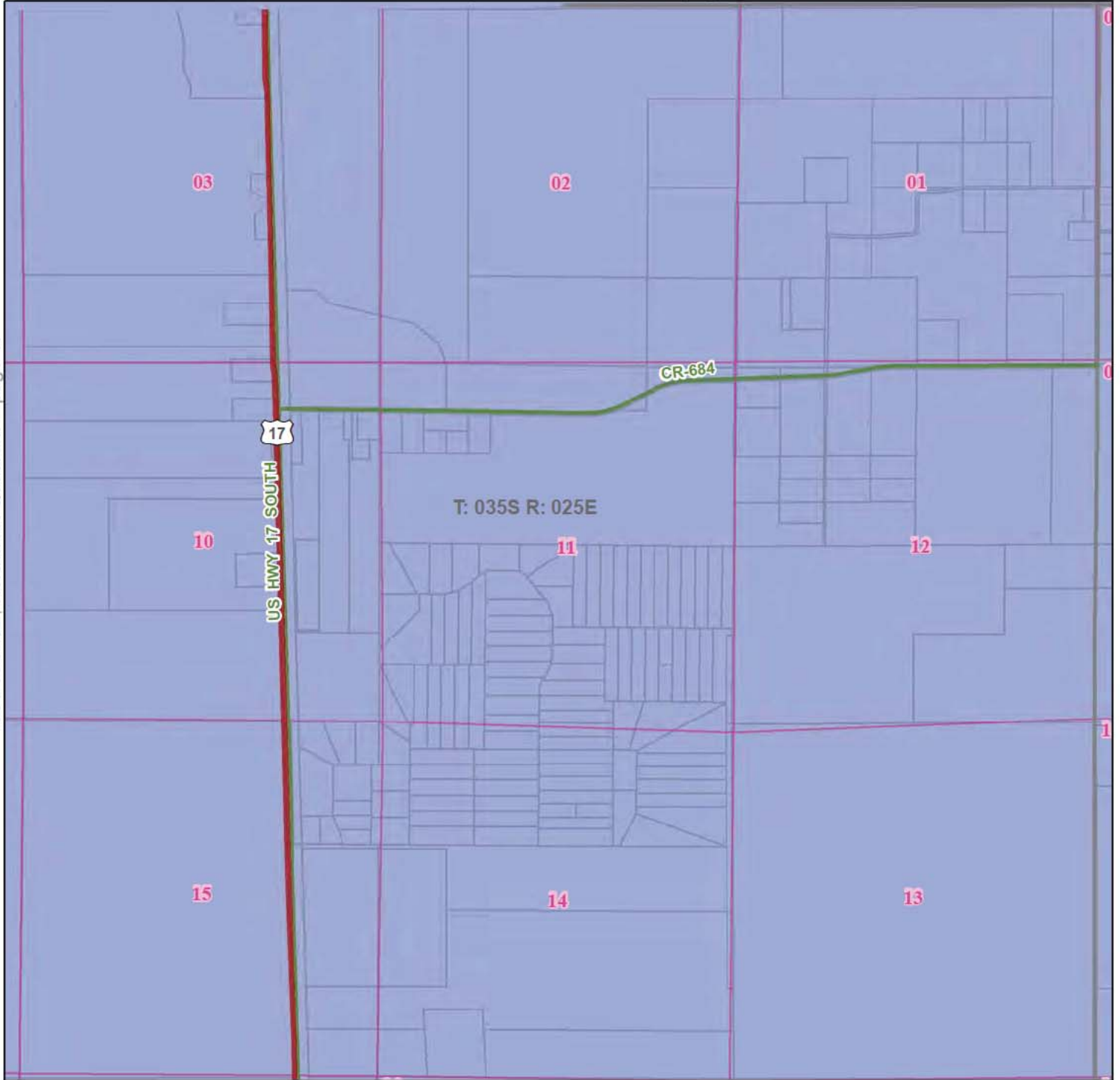

- | | | | |
|-----------------------------------|---------------------|---------|----------------------|
| UTILITY | Limited Access | Water | County |
| Duke Energy | Highway | Section | City and Place Names |
| Peace River Electric Coop (PRECO) | Major Road | Parcel | City/Place Boundary |
| Not Part of This Agreement | Major Railroad Line | | |

Quadrant: Northeast
Township: 35S
Range: 25E
County: HARDEE COUNTY, FL

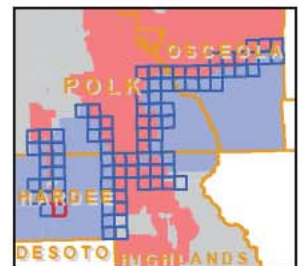

DUKE ENERGY - PEACE RIVER ELECTRIC COOP (PRECO) TERRITORIAL AGREEMENT OSCEOLA COUNTY

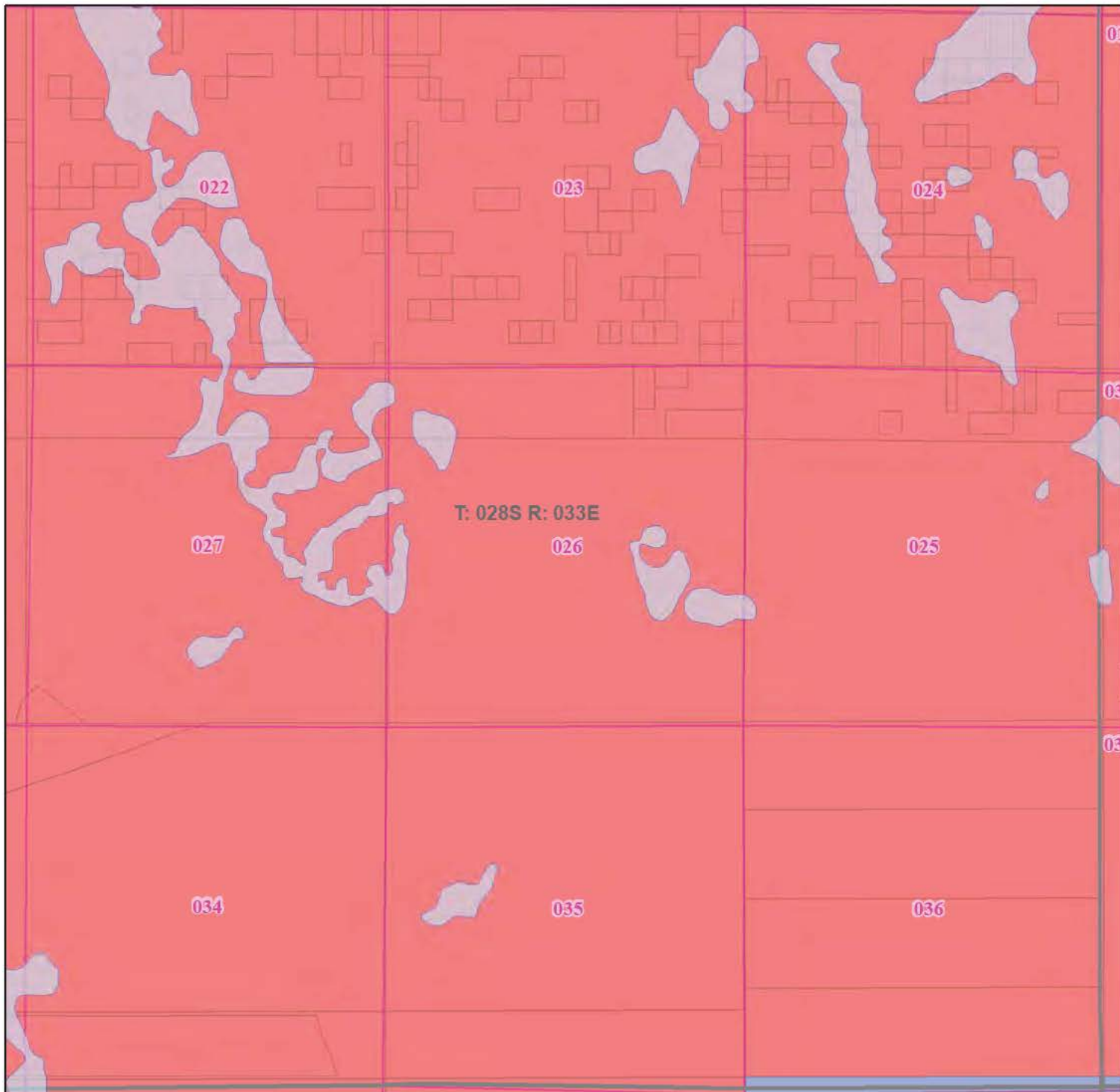

See 28S34E, Southwest Quadrant -- page 20

See 29S33E, Northeast Quadrant -- page 25

- | | | | |
|-----------------------------------|---------------------|---------|----------------------|
| UTILITY | Limited Access | Water | County |
| Duke Energy | Highway | Section | City and Place Names |
| Peace River Electric Coop (PRECO) | Major Road | Parcel | City/Place Boundary |
| Not Part of This Agreement | Major Railroad Line | | |

Quadrant: Southeast
Township: 28S
Range: 33E
County: OSCEOLA COUNTY, FL



DUKE ENERGY - PEACE RIVER ELECTRIC COOP (PRECO) TERRITORIAL AGREEMENT OSCEOLA COUNTY

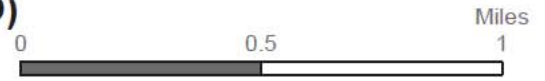

See 29S34E, Northwest Quadrant -- page 26

UTILITY

- Duke Energy
- Peace River Electric Coop (PRECO)
- Not Part of This Agreement
- Limited Access
- Highway
- Major Road
- Major Railroad Line
- Water
- Section
- Parcel
- County
- City and Place Names
- City/Place Boundary

Quadrant: Southwest
Township: 28S
Range: 34E
County: OSCEOLA COUNTY, FL

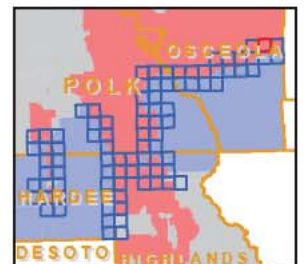

DUKE ENERGY - PEACE RIVER ELECTRIC COOP (PRECO) TERRITORIAL AGREEMENT OSCEOLA COUNTY

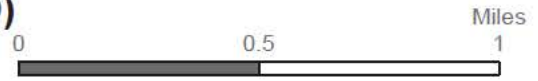

See 28S34E, Southwest Quadrant -- page 20

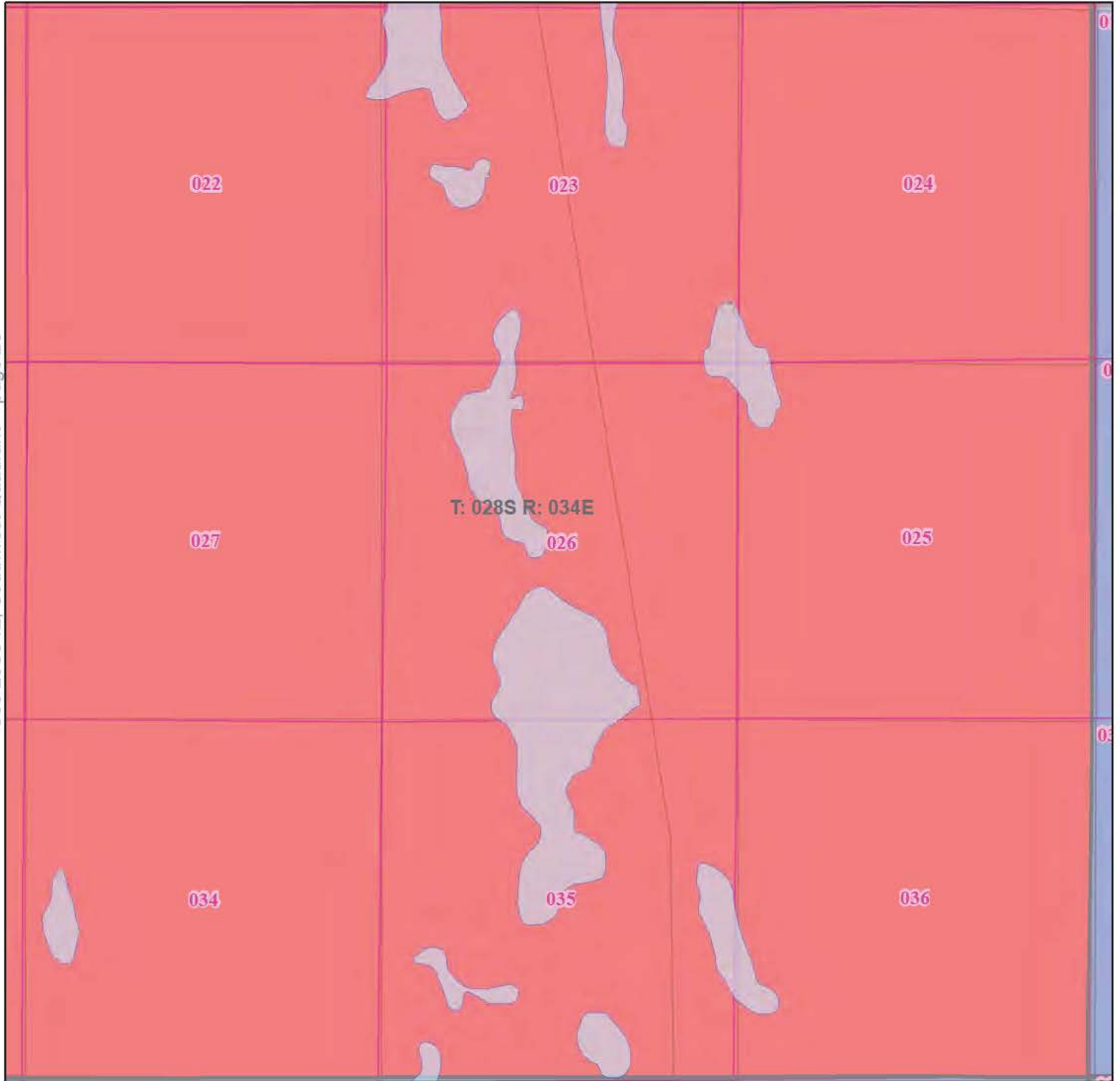

See 29S34E, Northeast Quadrant -- page 27

UTILITY

- Duke Energy
- Peace River Electric Coop (PRECO)
- Not Part of This Agreement
- Limited Access
- Highway
- Major Road
- Major Railroad Line
- Water
- Section
- Parcel
- County
- City and Place Names
- City/Place Boundary

Quadrant: Southeast
Township: 28S
Range: 34E
County: OSCEOLA COUNTY, FL

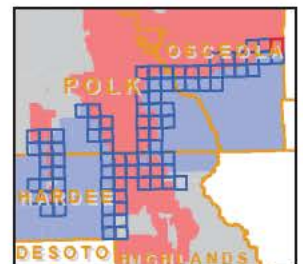

DUKE ENERGY - PEACE RIVER ELECTRIC COOP (PRECO) TERRITORIAL AGREEMENT OSCEOLA COUNTY

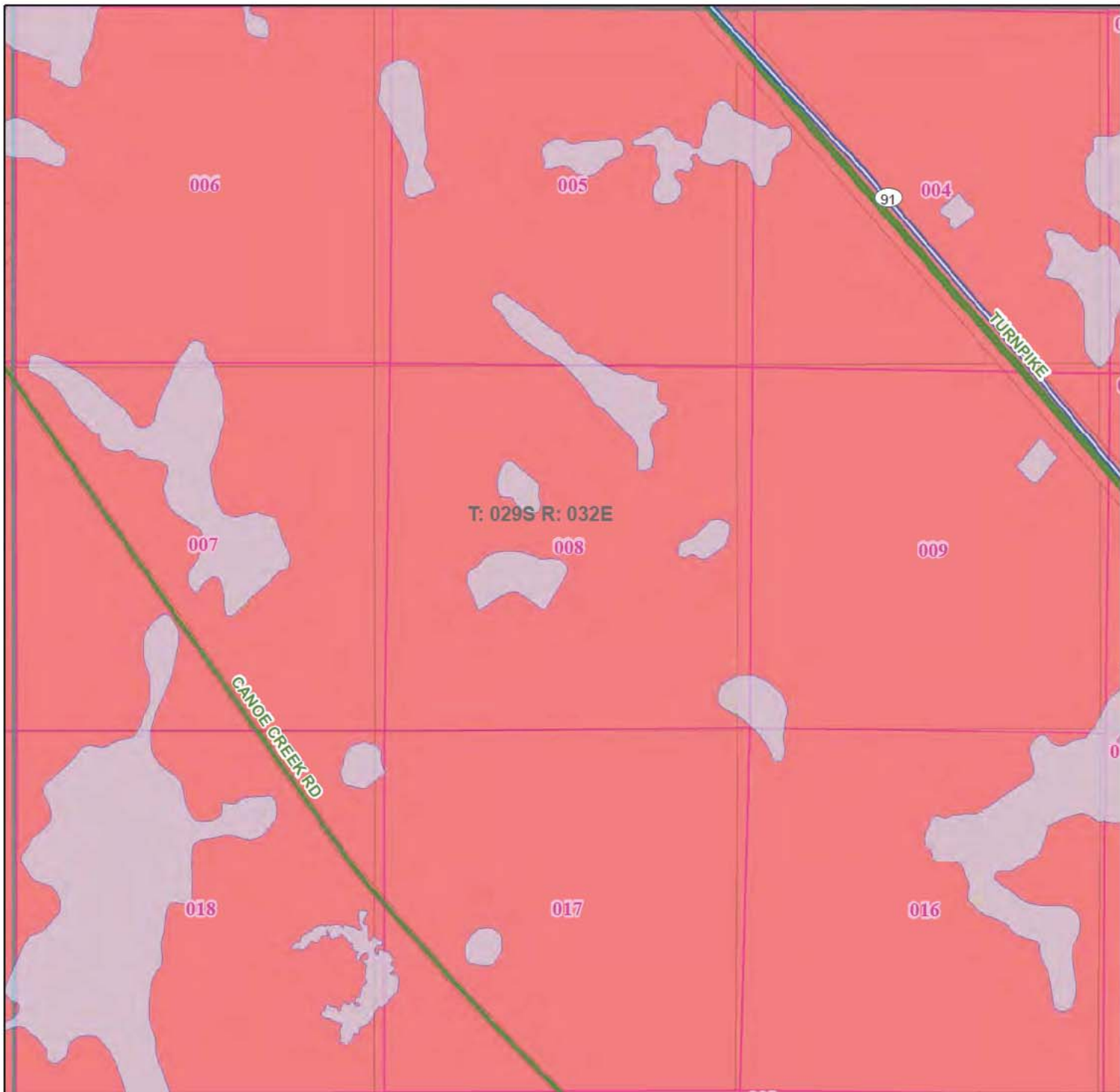
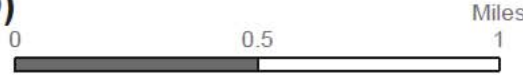

See 29S32E, Northeast Quadrant -- page 23

See 29S32E, Southwest Quadrant -- page 34

- | | | | |
|-----------------------------------|---------------------|---------|----------------------|
| UTILITY | Limited Access | Water | County |
| Duke Energy | Highway | Section | City and Place Names |
| Peace River Electric Coop (PRECO) | Major Road | Parcel | City/Place Boundary |
| Not Part of This Agreement | Major Railroad Line | | |

Quadrant: Northwest
Township: 29S
Range: 32E
County: OSCEOLA COUNTY, FL

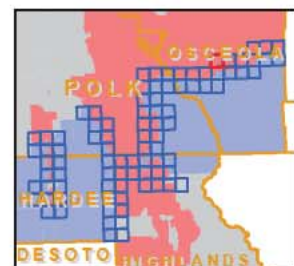

DUKE ENERGY - PEACE RIVER ELECTRIC COOP (PRECO) TERRITORIAL AGREEMENT OSCEOLA COUNTY

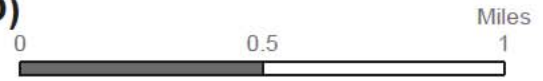

See 29S32E, Southeast Quadrant -- page 35

- | | | | |
|-----------------------------------|---------------------|---------|----------------------|
| UTILITY | Limited Access | Water | County |
| Duke Energy | Highway | Section | City and Place Names |
| Peace River Electric Coop (PRECO) | Major Road | Parcel | City/Place Boundary |
| Not Part of This Agreement | Major Railroad Line | | |

Quadrant: Northeast
Township: 29S
Range: 32E
County: OSCEOLA COUNTY, FL

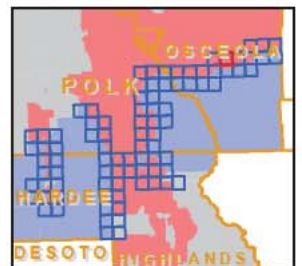

DUKE ENERGY - PEACE RIVER ELECTRIC COOP (PRECO) TERRITORIAL AGREEMENT OSCEOLA COUNTY

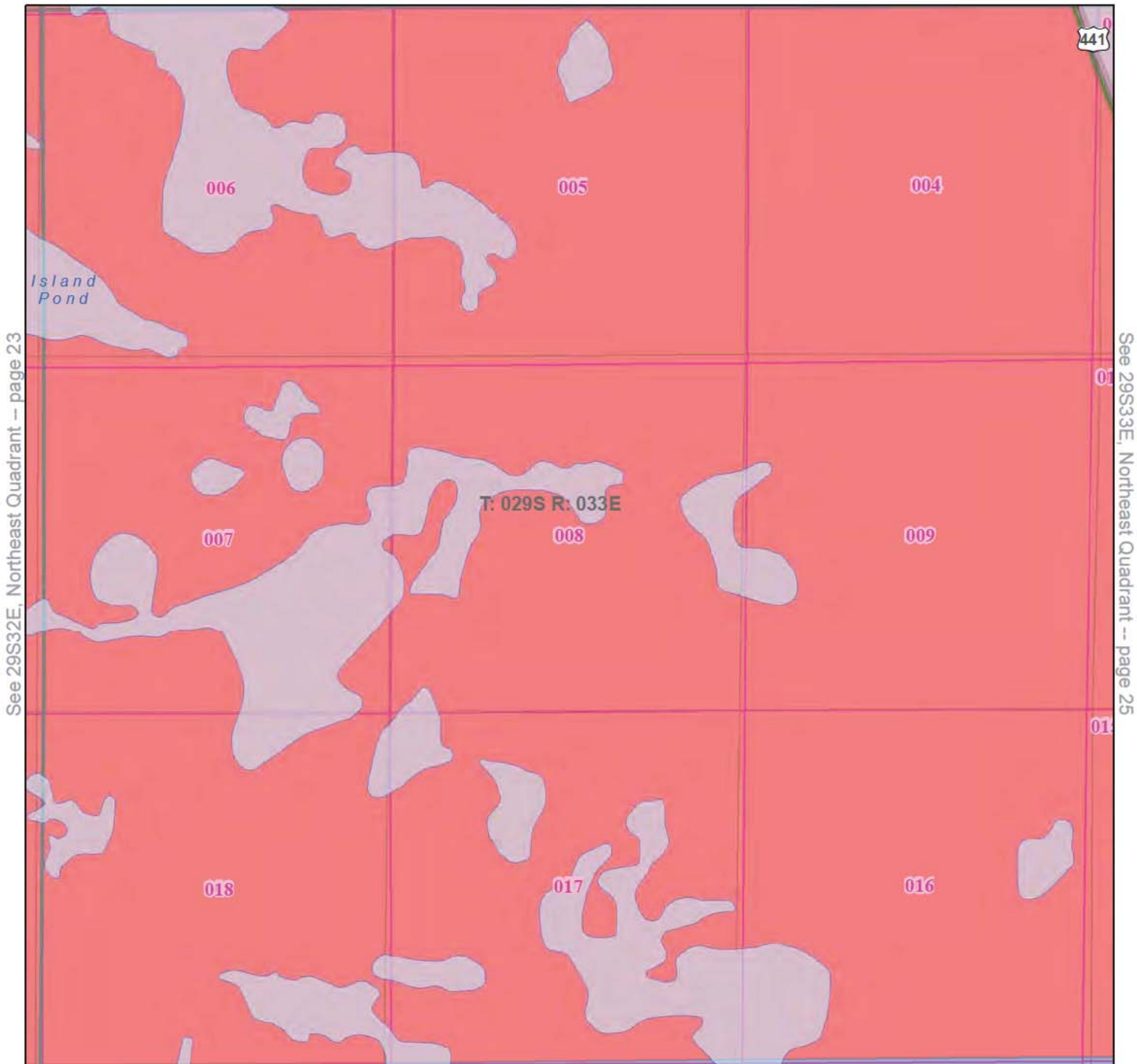

See 29S32E, Northeast Quadrant -- page 23

See 29S33E, Northeast Quadrant -- page 25

See 29S33E, Southwest Quadrant -- page 36

- | | | | |
|-----------------------------------|---------------------|---------|----------------------|
| UTILITY | Limited Access | Water | County |
| Duke Energy | Highway | Section | City and Place Names |
| Peace River Electric Coop (PRECO) | Major Road | Parcel | City/Place Boundary |
| Not Part of This Agreement | Major Railroad Line | | |

Quadrant: Northwest
Township: 29S
Range: 33E
County: OSCEOLA COUNTY, FL

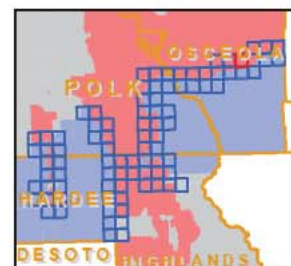

DUKE ENERGY - PEACE RIVER ELECTRIC COOP (PRECO) TERRITORIAL AGREEMENT OSCEOLA COUNTY

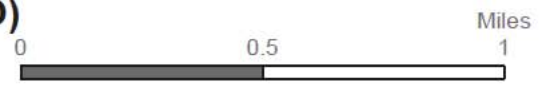

See 28S33E, Southeast Quadrant -- page 19

See 29S33E, Northwest Quadrant -- page 24

See 29S34E, Northwest Quadrant -- page 26

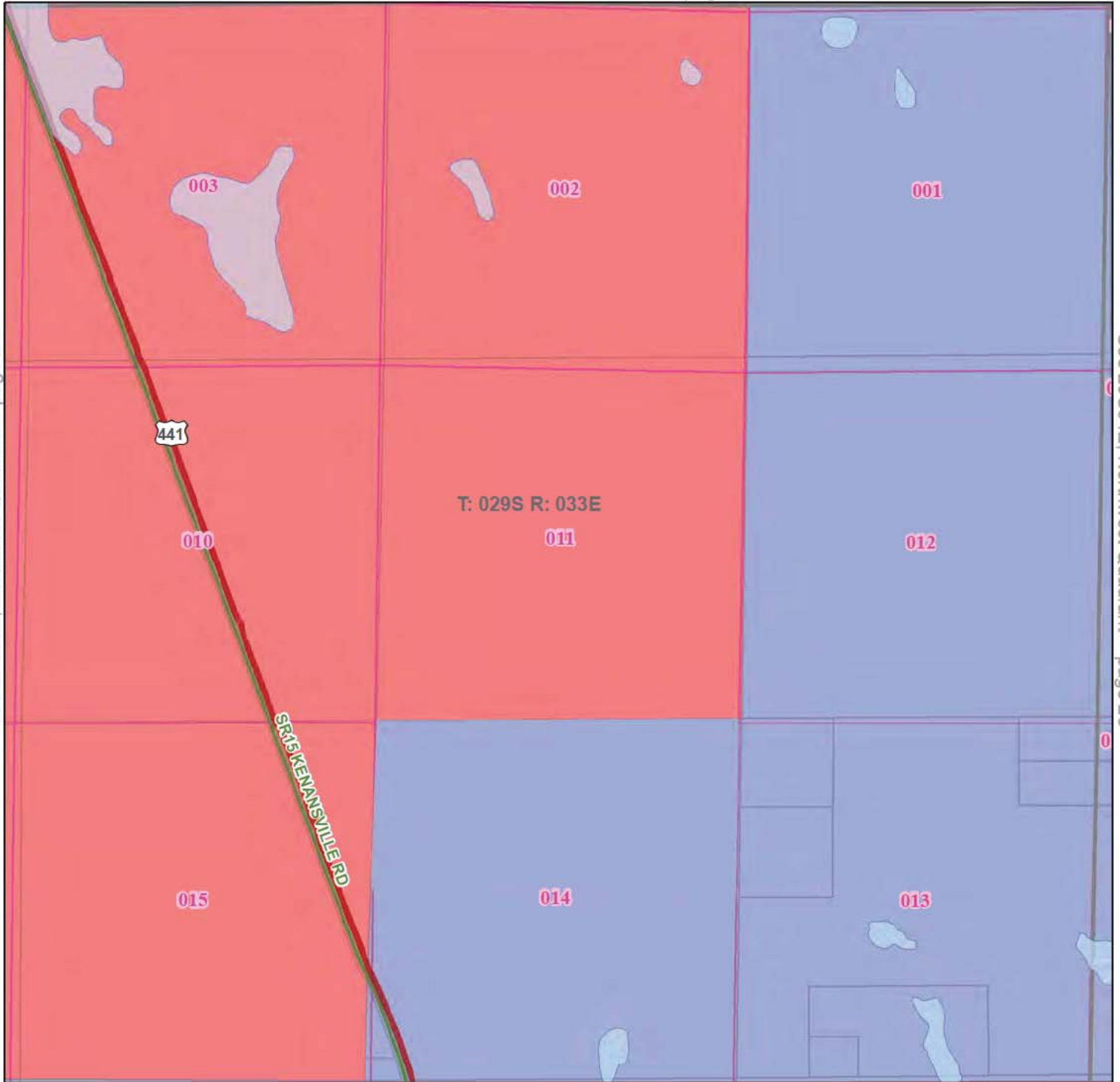

See 29S33E, Southeast Quadrant -- page 37

- | | | | |
|-----------------------------------|---------------------|---------|----------------------|
| UTILITY | Limited Access | Water | County |
| Duke Energy | Highway | Section | City and Place Names |
| Peace River Electric Coop (PRECO) | Major Road | Parcel | City/Place Boundary |
| Not Part of This Agreement | Major Railroad Line | | |

Quadrant: Northeast
Township: 29S
Range: 33E
County: OSCEOLA COUNTY, FL

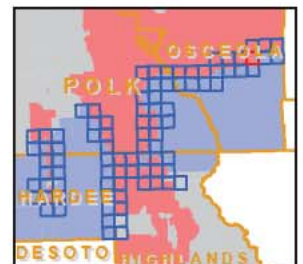

**DUKE ENERGY - PEACE RIVER ELECTRIC COOP (PRECO)
TERRITORIAL AGREEMENT
OSCEOLA COUNTY**



See 28S34E, Southwest Quadrant -- page 20

See 29S33E, Northeast Quadrant -- page 25

See 29S34E, Northeast Quadrant -- page 27



- | | | | |
|-----------------------------------|---------------------|---------|----------------------|
| UTILITY | Limited Access | Water | County |
| Duke Energy | Highway | Section | City and Place Names |
| Peace River Electric Coop (PRECO) | Major Road | Parcel | City/Place Boundary |
| Not Part of This Agreement | Major Railroad Line | | |

Quadrant: Northwest
Township: 29S
Range: 34E
County: OSCEOLA COUNTY, FL

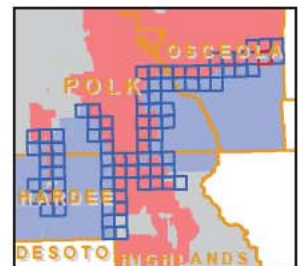

DUKE ENERGY - PEACE RIVER ELECTRIC COOP (PRECO) TERRITORIAL AGREEMENT OSCEOLA COUNTY



See 28S34E, Southeast Quadrant -- page 21

See 29S34E, Northwest Quadrant -- page 26



- | | | | |
|-----------------------------------|---------------------|---------|----------------------|
| UTILITY | Limited Access | Water | County |
| Duke Energy | Highway | Section | City and Place Names |
| Peace River Electric Coop (PRECO) | Major Road | Parcel | City/Place Boundary |
| Not Part of This Agreement | Major Railroad Line | | |

Quadrant: Northeast
Township: 29S
Range: 34E
County: OSCEOLA COUNTY, FL

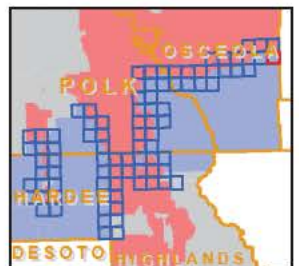

DUKE ENERGY - PEACE RIVER ELECTRIC COOP (PRECO) TERRITORIAL AGREEMENT POLK COUNTY

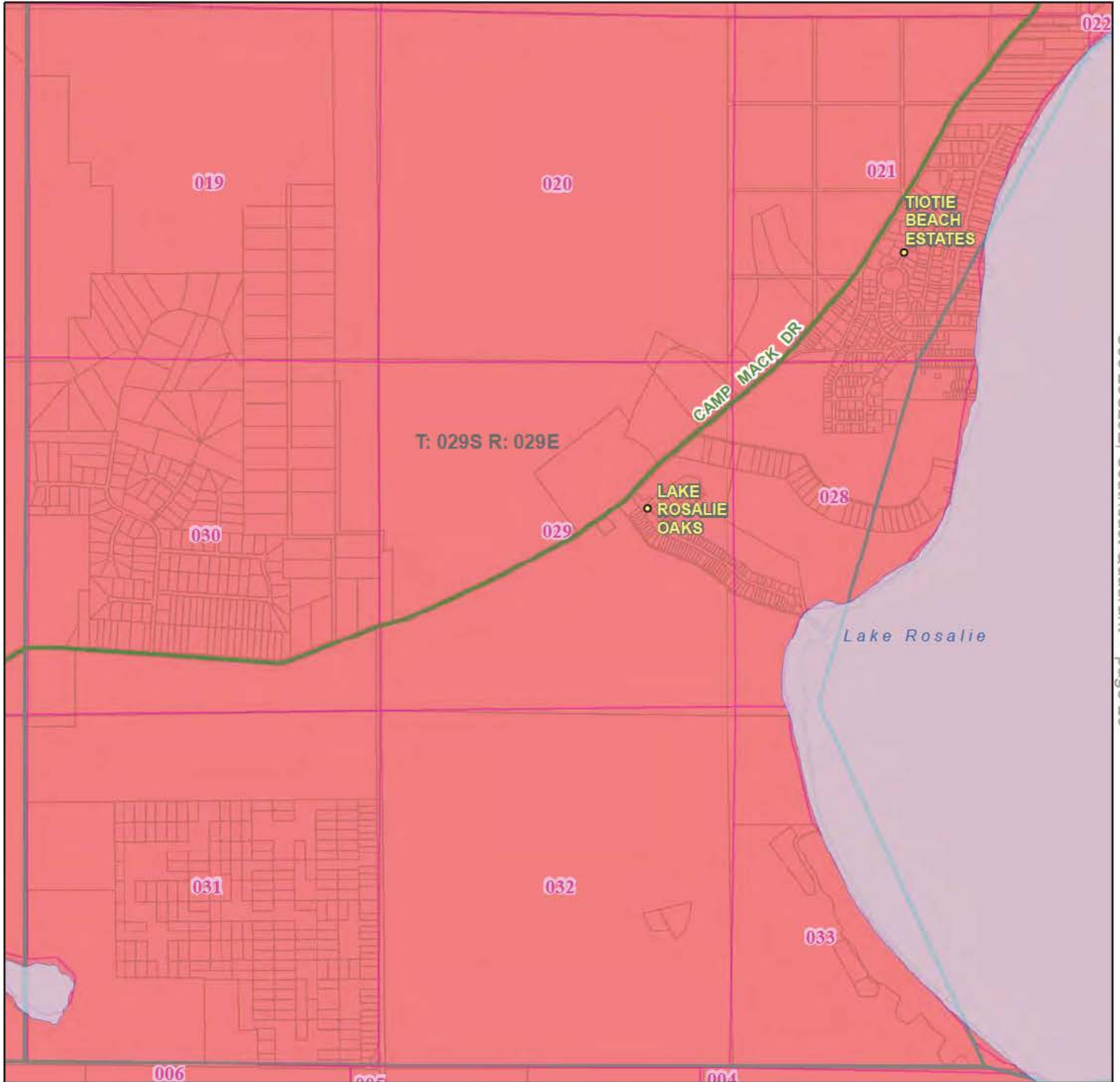
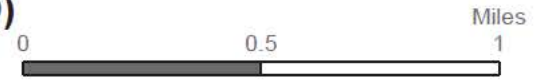

See 29S29E, Southeast Quadrant -- page 29

See 30S29E, Northwest Quadrant -- page 38

- | | | | |
|-----------------------------------|---------------------|---------|----------------------|
| UTILITY | Limited Access | Water | County |
| Duke Energy | Highway | Section | City and Place Names |
| Peace River Electric Coop (PRECO) | Major Road | Parcel | City/Place Boundary |
| Not Part of This Agreement | Major Railroad Line | | |

Quadrant: Southwest
Township: 29S
Range: 29E
County: POLK COUNTY, FL

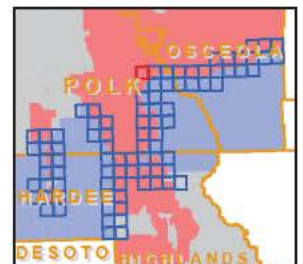

DUKE ENERGY - PEACE RIVER ELECTRIC COOP (PRECO) TERRITORIAL AGREEMENT POLK COUNTY



See 29S29E, Southwest Quadrant -- page 28

See 29S30E, Southwest Quadrant -- page 30

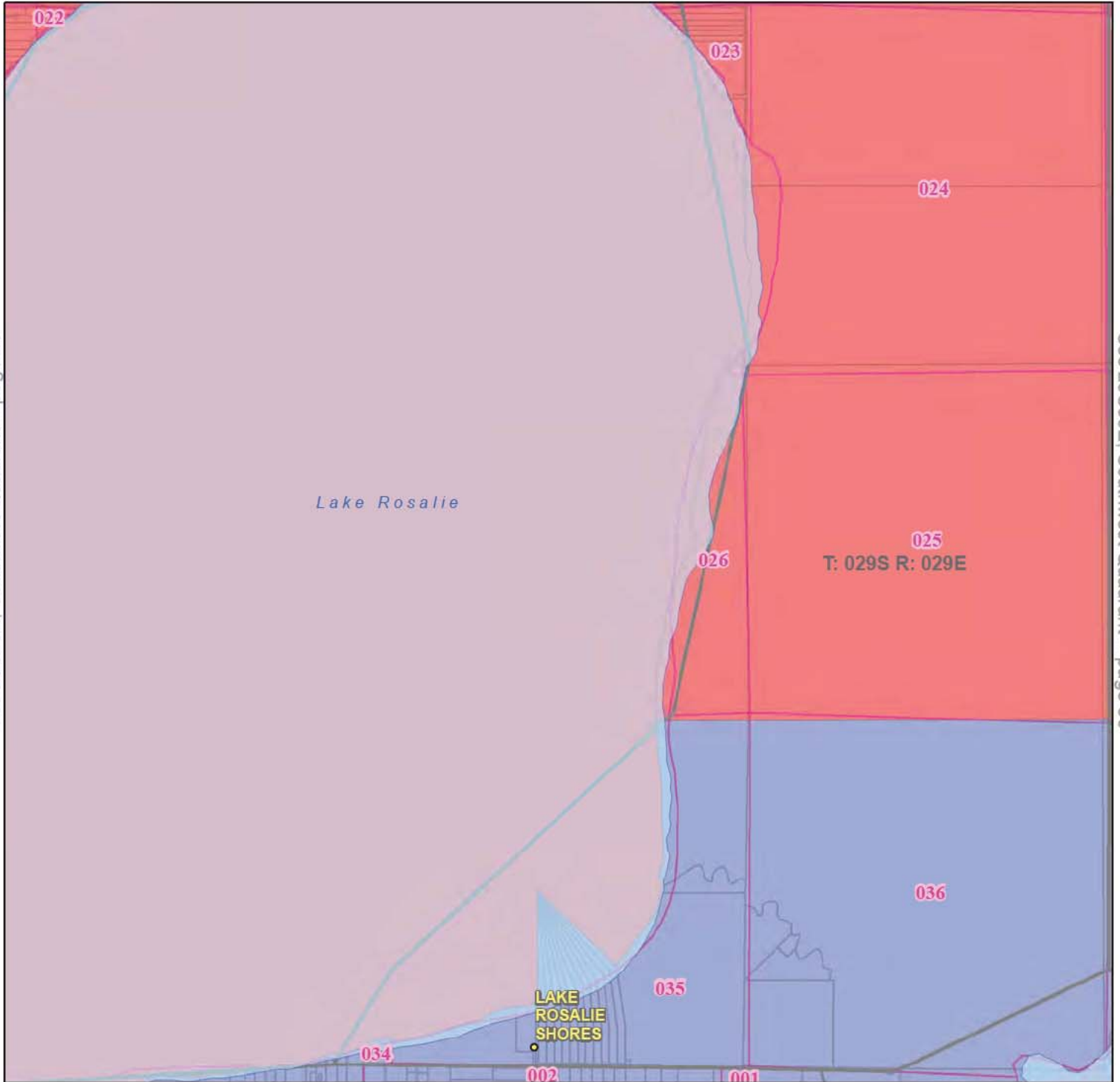

See 30S29E, Northeast Quadrant -- page 39

- | | | | |
|-----------------------------------|---------------------|---------|----------------------|
| UTILITY | Limited Access | Water | County |
| Duke Energy | Highway | Section | City and Place Names |
| Peace River Electric Coop (PRECO) | Major Road | Parcel | City/Place Boundary |
| Not Part of This Agreement | Major Railroad Line | | |

Quadrant: Southeast
Township: 29S
Range: 29E
County: POLK COUNTY, FL

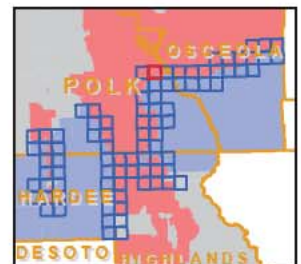

DUKE ENERGY - PEACE RIVER ELECTRIC COOP (PRECO) TERRITORIAL AGREEMENT POLK/OSCEOLA COUNTY



See 29S29E, Southeast Quadrant -- page 29

See 29S30E, Southeast Quadrant -- page 31

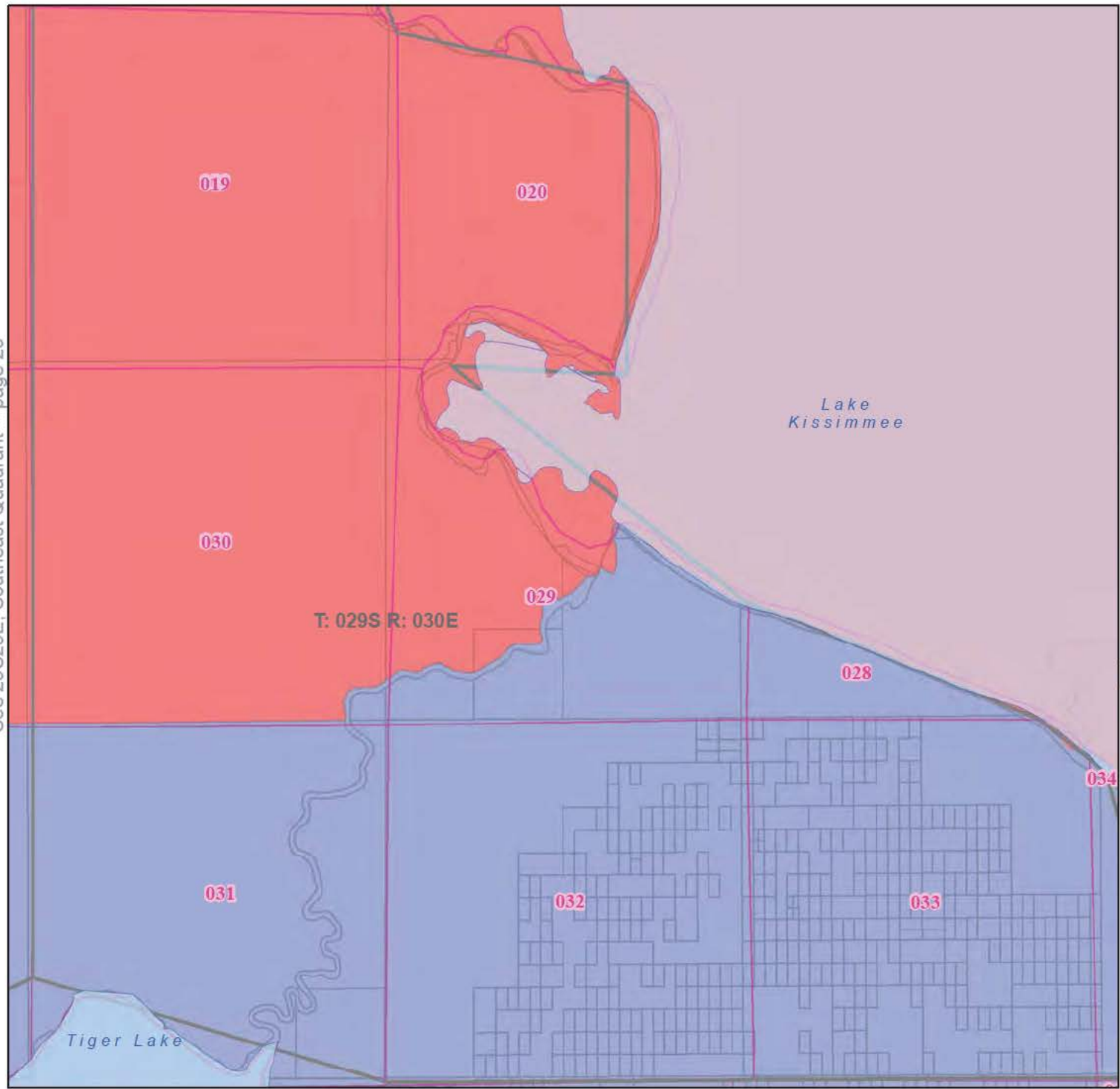

See 30S30E, Northwest Quadrant -- page 40

- | | | | |
|-----------------------------------|---------------------|---------|----------------------|
| UTILITY | Limited Access | Water | County |
| Duke Energy | Highway | Section | City and Place Names |
| Peace River Electric Coop (PRECO) | Major Road | Parcel | City/Place Boundary |
| Not Part of This Agreement | Major Railroad Line | | |

Quadrant: Southwest
Township: 29S
Range: 30E
County: POLK/OSCEOLA COUNTY, FL

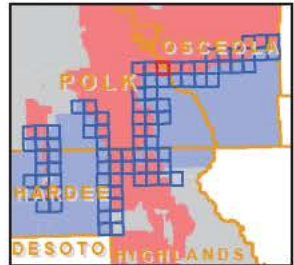

DUKE ENERGY - PEACE RIVER ELECTRIC COOP (PRECO) TERRITORIAL AGREEMENT POLK/OSCEOLA COUNTY

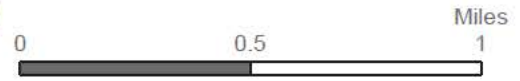

See 29S30E, Southwest Quadrant -- page 30

See 29S31E, Southwest Quadrant -- page 32



See 30S30E, Northeast Quadrant -- page 41

UTILITY

- Duke Energy
- Peace River Electric Coop (PRECO)
- Not Part of This Agreement
- Limited Access
- Highway
- Major Road
- Major Railroad Line
- Water
- Section
- Parcel
- County
- City and Place Names
- City/Place Boundary

Quadrant: Southeast
Township: 29S
Range: 30E
County: POLK/OSCEOLA COUNTY, FL

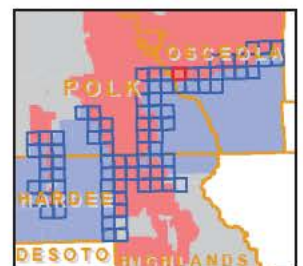

DUKE ENERGY - PEACE RIVER ELECTRIC COOP (PRECO) TERRITORIAL AGREEMENT OSCEOLA COUNTY



See 29S30E, Southeast Quadrant -- page 31

See 29S31E, Southeast Quadrant -- page 33

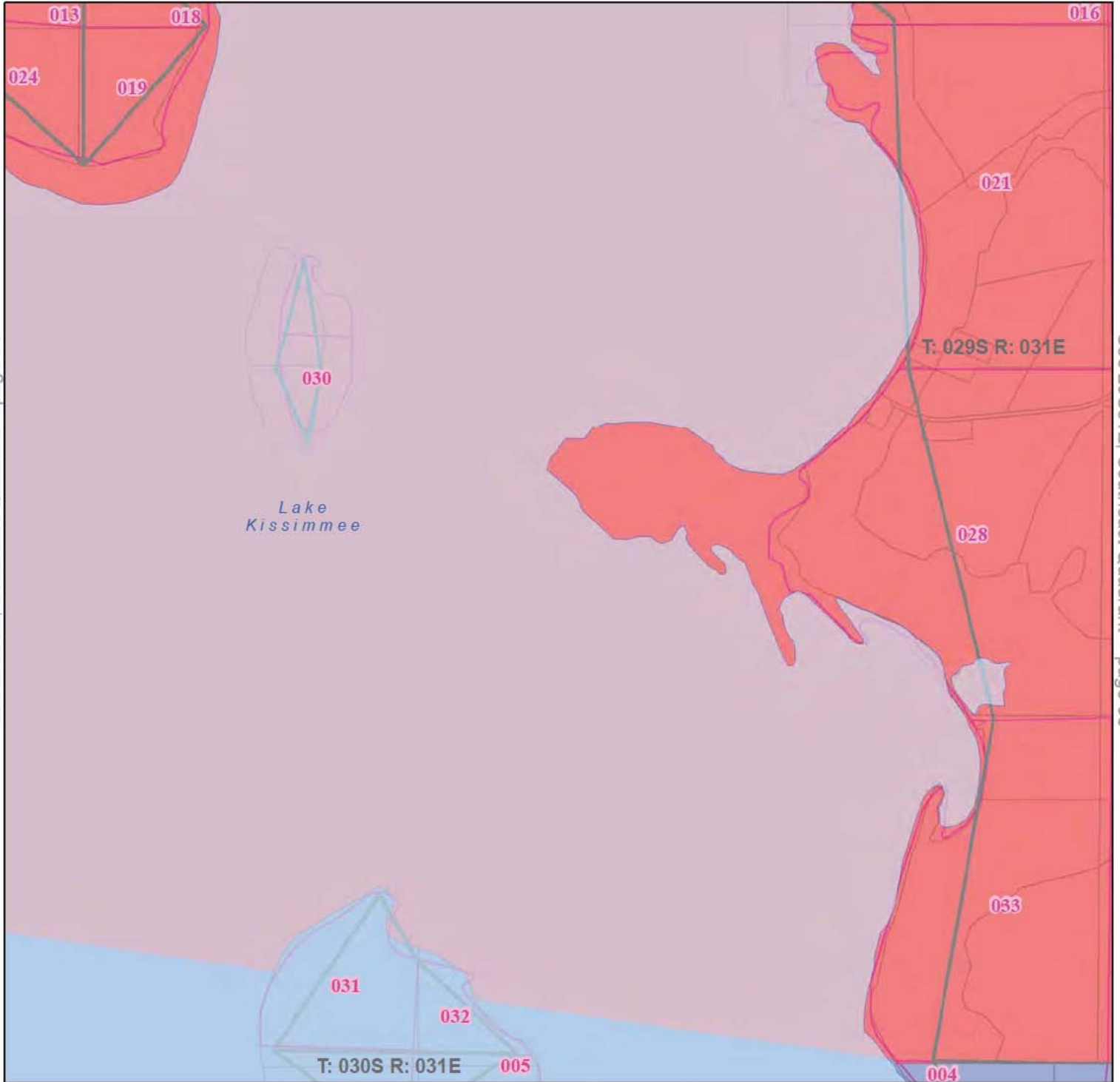

See 30S31E, Northwest Quadrant -- page 42

- | | | | |
|-----------------------------------|---------------------|---------|----------------------|
| UTILITY | Limited Access | Water | County |
| Duke Energy | Highway | Section | City and Place Names |
| Peace River Electric Coop (PRECO) | Major Road | Parcel | City/Place Boundary |
| Not Part of This Agreement | Major Railroad Line | | |

Quadrant: Southwest
Township: 29S
Range: 31E
County: OSCEOLA COUNTY, FL

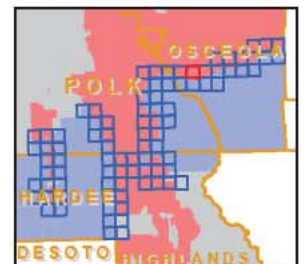

DUKE ENERGY - PEACE RIVER ELECTRIC COOP (PRECO) TERRITORIAL AGREEMENT OSCEOLA COUNTY



See 29S31E, Southwest Quadrant -- page 32

See 29S32E, Southwest Quadrant -- page 34

See 30S31E, Northeast Quadrant -- page 43

- | | | | |
|-----------------------------------|---------------------|---------|----------------------|
| UTILITY | Limited Access | Water | County |
| Duke Energy | Highway | Section | City and Place Names |
| Peace River Electric Coop (PRECO) | Major Road | Parcel | City/Place Boundary |
| Not Part of This Agreement | Major Railroad Line | | |

Quadrant: Southeast
Township: 29S
Range: 31E
County: OSCEOLA COUNTY, FL

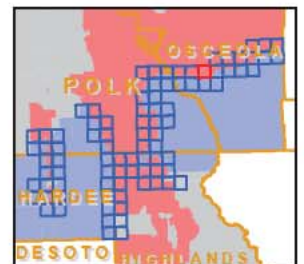

DUKE ENERGY - PEACE RIVER ELECTRIC COOP (PRECO) TERRITORIAL AGREEMENT OSCEOLA COUNTY

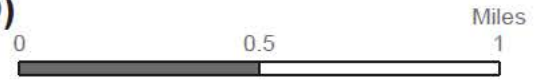

See 29S32E, Northwest Quadrant -- page 22

See 29S31E, Southeast Quadrant -- page 33

See 29S32E, Southeast Quadrant -- page 35



See 30S32E, Northwest Quadrant -- page 44

- | | | | |
|-----------------------------------|---------------------|---------|----------------------|
| UTILITY | Limited Access | Water | County |
| Duke Energy | Highway | Section | City and Place Names |
| Peace River Electric Coop (PRECO) | Major Road | Parcel | City/Place Boundary |
| Not Part of This Agreement | Major Railroad Line | | |

Quadrant: Southwest
Township: 29S
Range: 32E
County: OSCEOLA COUNTY, FL

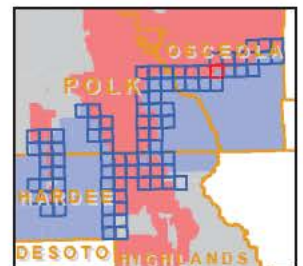

**DUKE ENERGY - PEACE RIVER ELECTRIC COOP (PRECO)
TERRITORIAL AGREEMENT
OSCEOLA COUNTY**



See 29S32E, Northeast Quadrant -- page 23

See 29S32E, Southwest Quadrant -- page 34

See 29S33E, Southwest Quadrant -- page 36

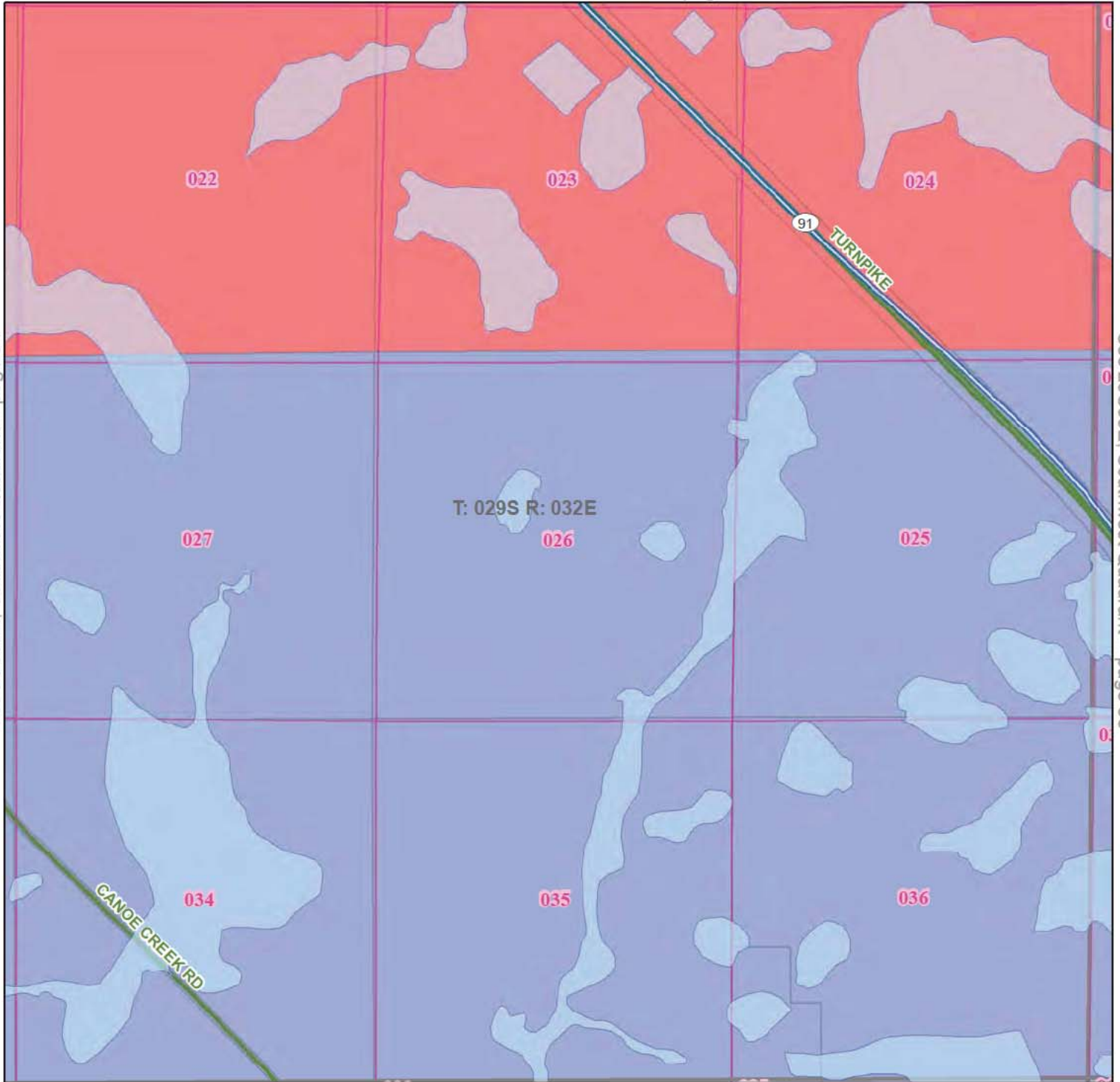

- | | | | |
|-----------------------------------|---------------------|---------|----------------------|
| UTILITY | Limited Access | Water | County |
| Duke Energy | Highway | Section | City and Place Names |
| Peace River Electric Coop (PRECO) | Major Road | Parcel | City/Place Boundary |
| Not Part of This Agreement | Major Railroad Line | | |

Quadrant: Southeast
Township: 29S
Range: 32E
County: OSCEOLA COUNTY, FL

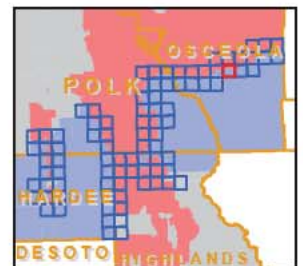

**DUKE ENERGY - PEACE RIVER ELECTRIC COOP (PRECO)
TERRITORIAL AGREEMENT
OSCEOLA COUNTY**



See 29S33E, Northwest Quadrant -- page 24

See 29S32E, Southeast Quadrant -- page 35

See 29S33E, Southeast Quadrant -- page 37

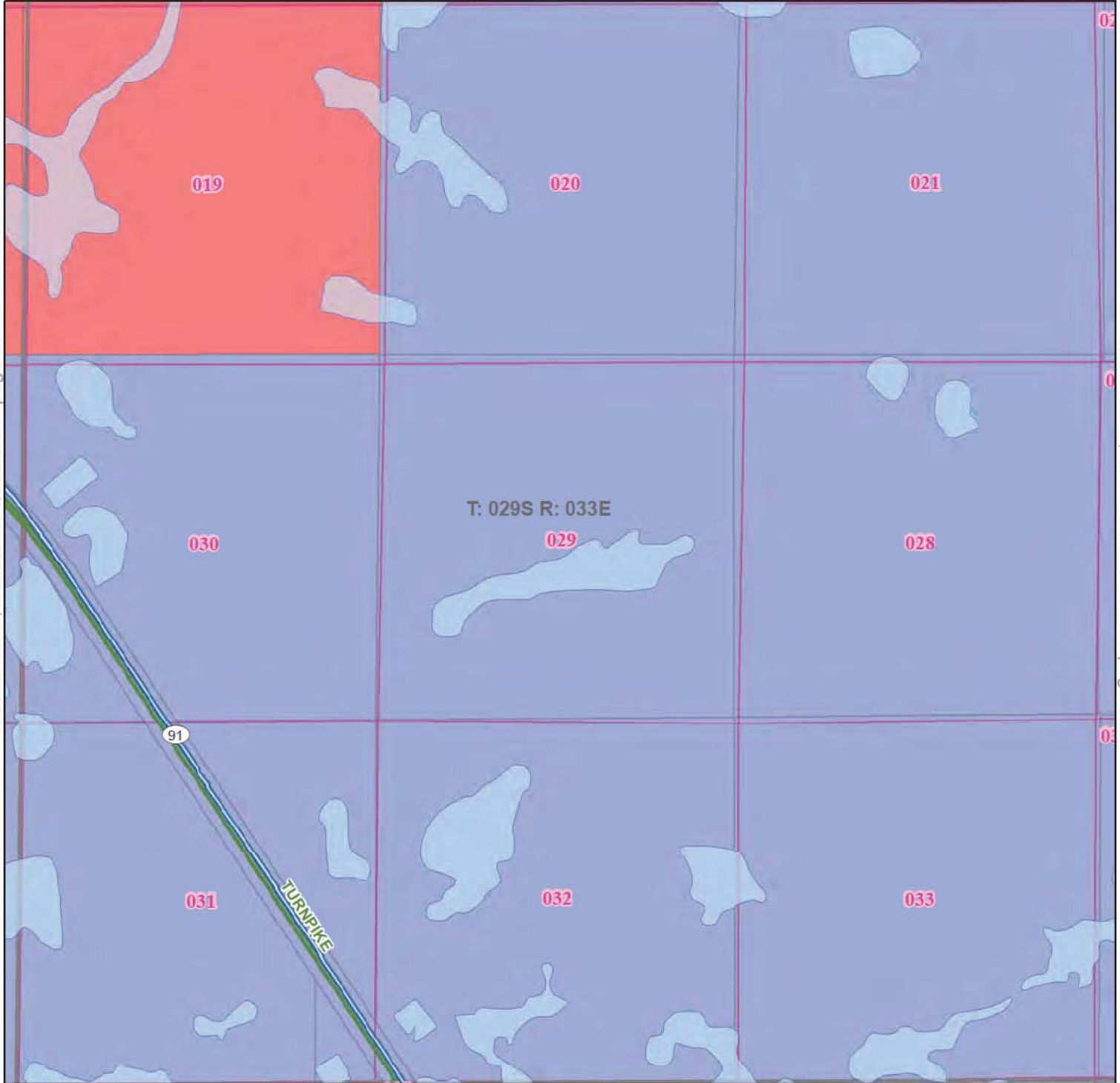

- | | | | |
|-----------------------------------|---------------------|---------|----------------------|
| UTILITY | Limited Access | Water | County |
| Duke Energy | Highway | Section | City and Place Names |
| Peace River Electric Coop (PRECO) | Major Road | Parcel | City/Place Boundary |
| Not Part of This Agreement | Major Railroad Line | | |

Quadrant: Southwest
Township: 29S
Range: 33E
County: OSCEOLA COUNTY, FL

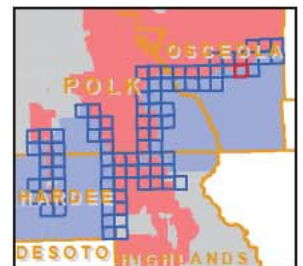

DUKE ENERGY - PEACE RIVER ELECTRIC COOP (PRECO) TERRITORIAL AGREEMENT OSCEOLA COUNTY



See 29S33E, Northeast Quadrant -- page 25

See 29S33E, Southwest Quadrant -- page 36

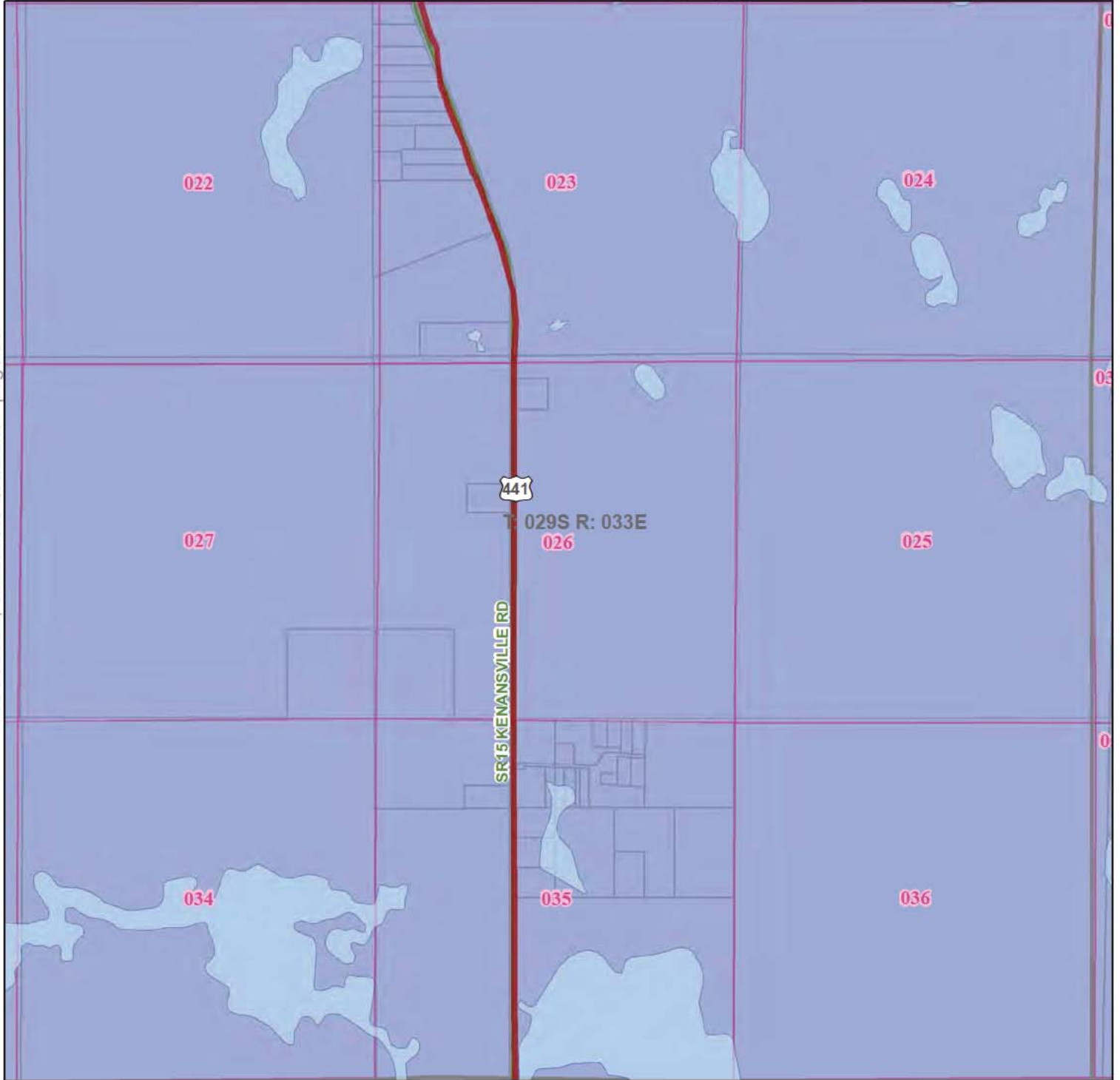

- | | | | |
|-----------------------------------|---------------------|---------|----------------------|
| UTILITY | Limited Access | Water | County |
| Duke Energy | Highway | Section | City and Place Names |
| Peace River Electric Coop (PRECO) | Major Road | Parcel | City/Place Boundary |
| Not Part of This Agreement | Major Railroad Line | | |

Quadrant: Southeast
Township: 29S
Range: 33E
County: OSCEOLA COUNTY, FL

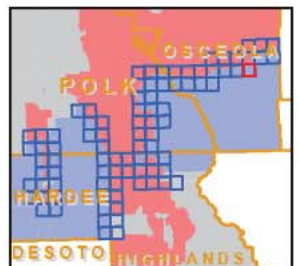

DUKE ENERGY - PEACE RIVER ELECTRIC COOP (PRECO) TERRITORIAL AGREEMENT POLK COUNTY



See 29S29E, Southwest Quadrant -- page 28

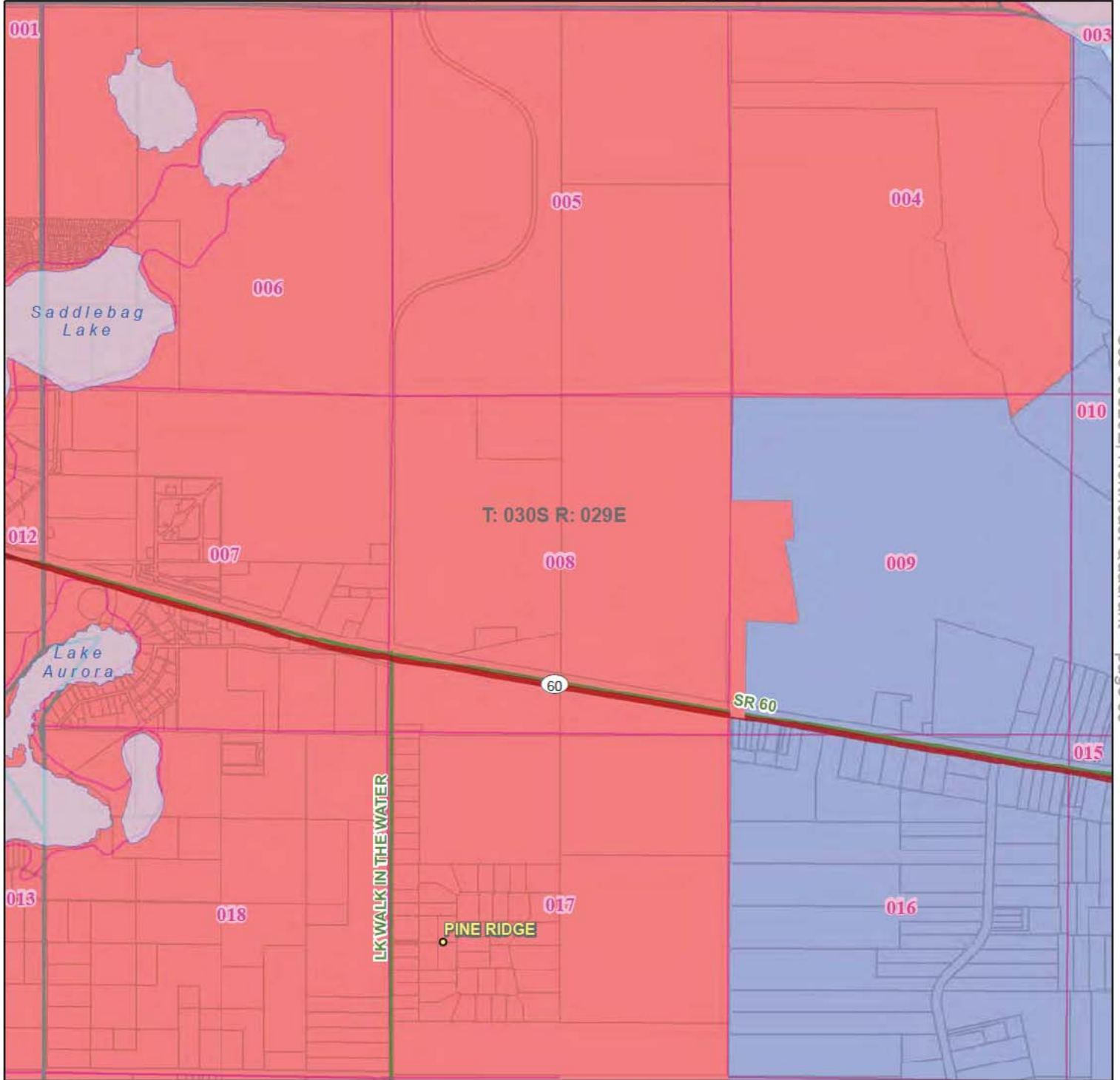

See 30S29E, Northeast Quadrant -- page 39

See 30S29E, Southwest Quadrant -- page 45

- | | | | |
|-----------------------------------|---------------------|---------|----------------------|
| UTILITY | Limited Access | Water | County |
| Duke Energy | Highway | Section | City and Place Names |
| Peace River Electric Coop (PRECO) | Major Road | Parcel | City/Place Boundary |
| Not Part of This Agreement | Major Railroad Line | | |

Quadrant: Northwest
Township: 30S
Range: 29E
County: POLK COUNTY, FL

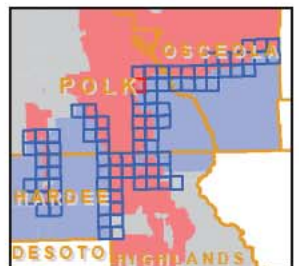

DUKE ENERGY - PEACE RIVER ELECTRIC COOP (PRECO) TERRITORIAL AGREEMENT POLK COUNTY



See 29S29E, Southeast Quadrant -- page 29

See 30S29E, Northwest Quadrant -- page 38

See 30S30E, Northwest Quadrant -- page 40

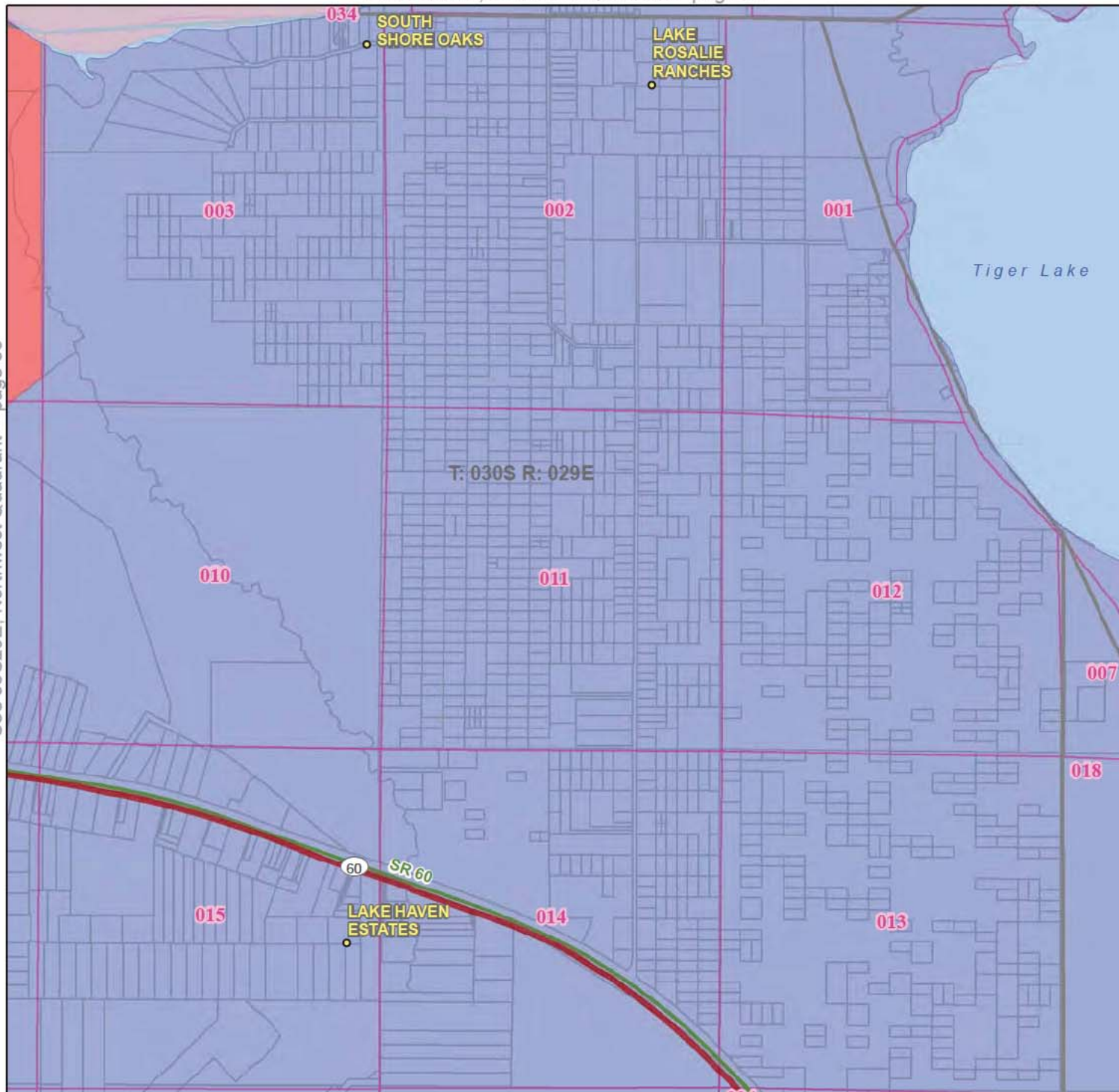

See 30S29E, Southeast Quadrant -- page 46

- | | | | |
|-----------------------------------|---------------------|---------|----------------------|
| UTILITY | Limited Access | Water | County |
| Duke Energy | Highway | Section | City and Place Names |
| Peace River Electric Coop (PRECO) | Major Road | Parcel | City/Place Boundary |
| Not Part of This Agreement | Major Railroad Line | | |

Quadrant: Northeast
Township: 30S
Range: 29E
County: POLK COUNTY, FL



DUKE ENERGY - PEACE RIVER ELECTRIC COOP (PRECO) TERRITORIAL AGREEMENT POLK COUNTY



See 29S30E, Southwest Quadrant -- page 30

See 30S29E, Northeast Quadrant -- page 39

See 30S30E, Northeast Quadrant -- page 41

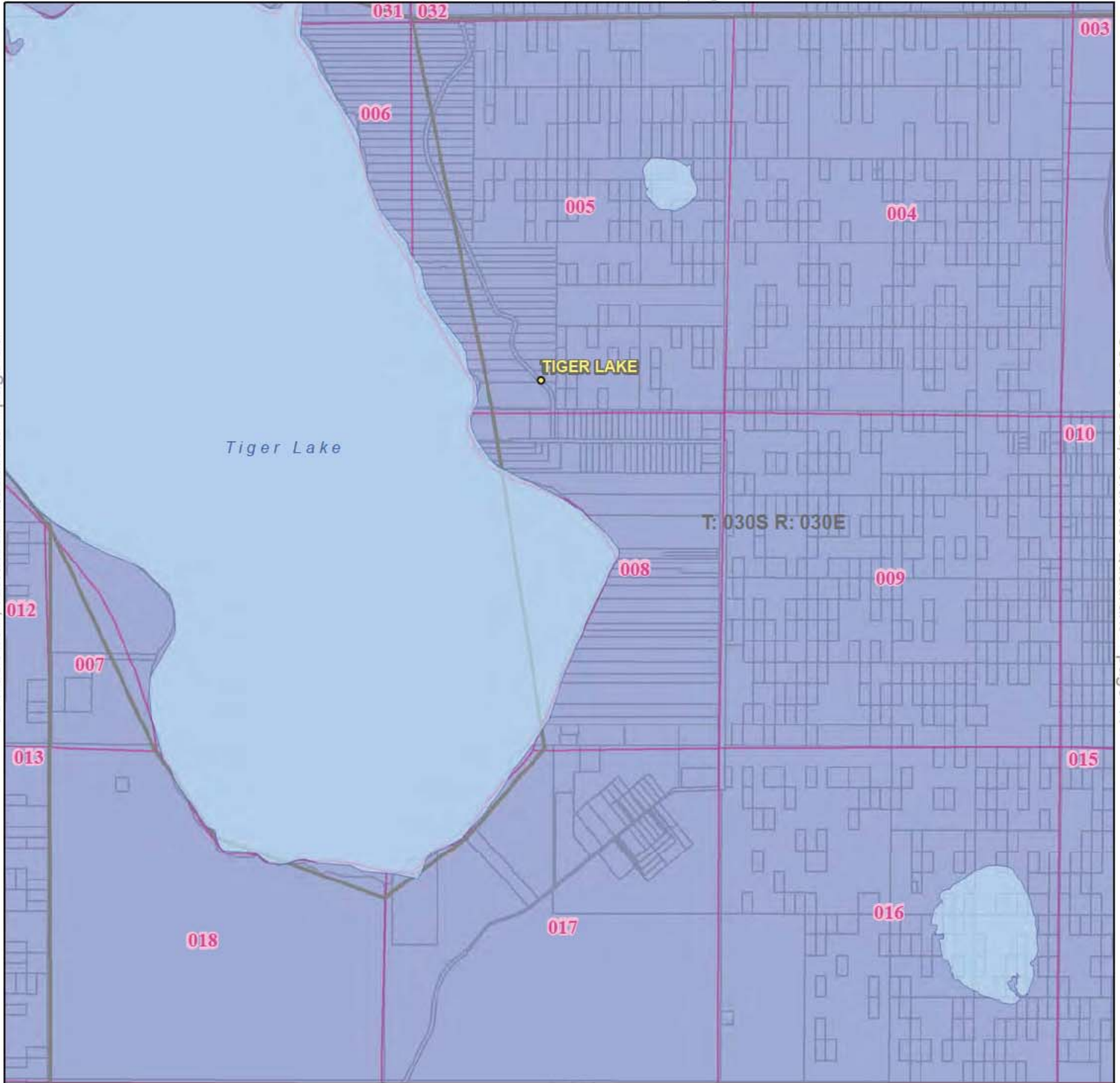

- | | | | |
|-----------------------------------|---------------------|---------|----------------------|
| UTILITY | Limited Access | Water | County |
| Duke Energy | Highway | Section | City and Place Names |
| Peace River Electric Coop (PRECO) | Major Road | Parcel | City/Place Boundary |
| Not Part of This Agreement | Major Railroad Line | | |

Quadrant: Northwest
Township: 30S
Range: 30E
County: POLK COUNTY, FL

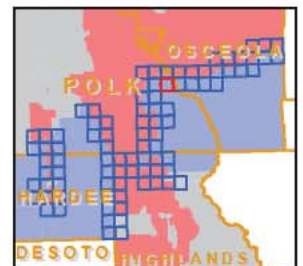

**DUKE ENERGY - PEACE RIVER ELECTRIC COOP (PRECO)
TERRITORIAL AGREEMENT
POLK/OSCEOLA COUNTY**

EXHIBIT A

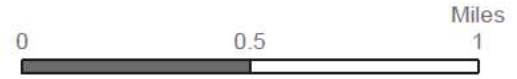

See 29S30E, Southeast Quadrant -- page 31

See 30S30E, Northwest Quadrant -- page 40

See 30S31E, Northwest Quadrant -- page 42

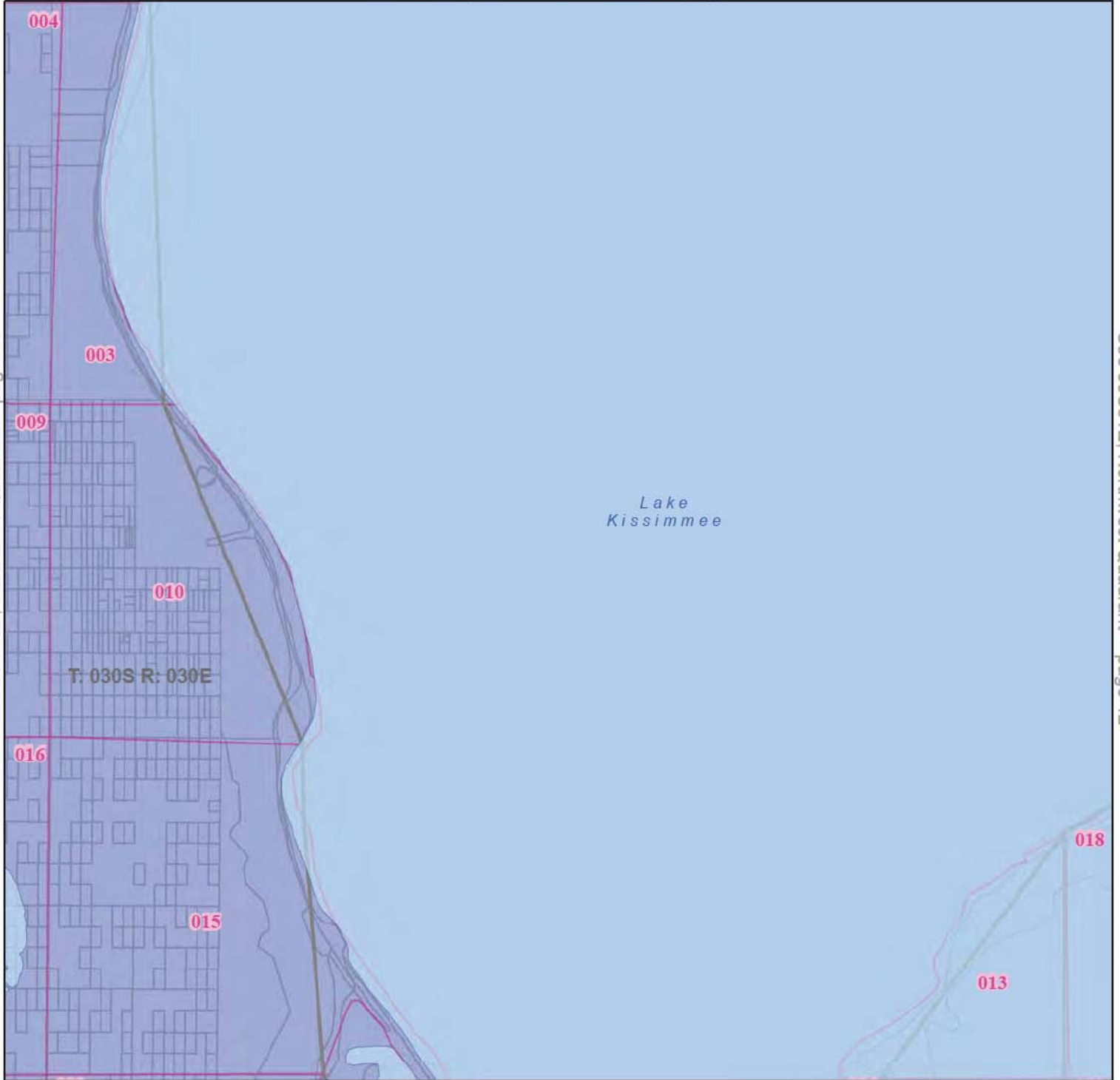

- | | | | |
|-----------------------------------|---------------------|---------|----------------------|
| UTILITY | Limited Access | Water | County |
| Duke Energy | Highway | Section | City and Place Names |
| Peace River Electric Coop (PRECO) | Major Road | Parcel | City/Place Boundary |
| Not Part of This Agreement | Major Railroad Line | | |

Quadrant: Northeast
Township: 30S
Range: 30E
County: POLK/OSCEOLA COUNTY, FL

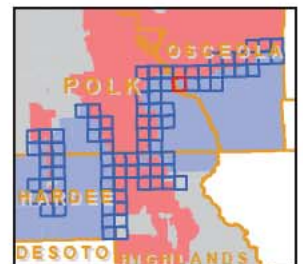

DUKE ENERGY - PEACE RIVER ELECTRIC COOP (PRECO) TERRITORIAL AGREEMENT OSCEOLA COUNTY



See 29S31E, Southwest Quadrant -- page 32

See 30S30E, Northeast Quadrant -- page 41

See 30S31E, Northeast Quadrant -- page 43

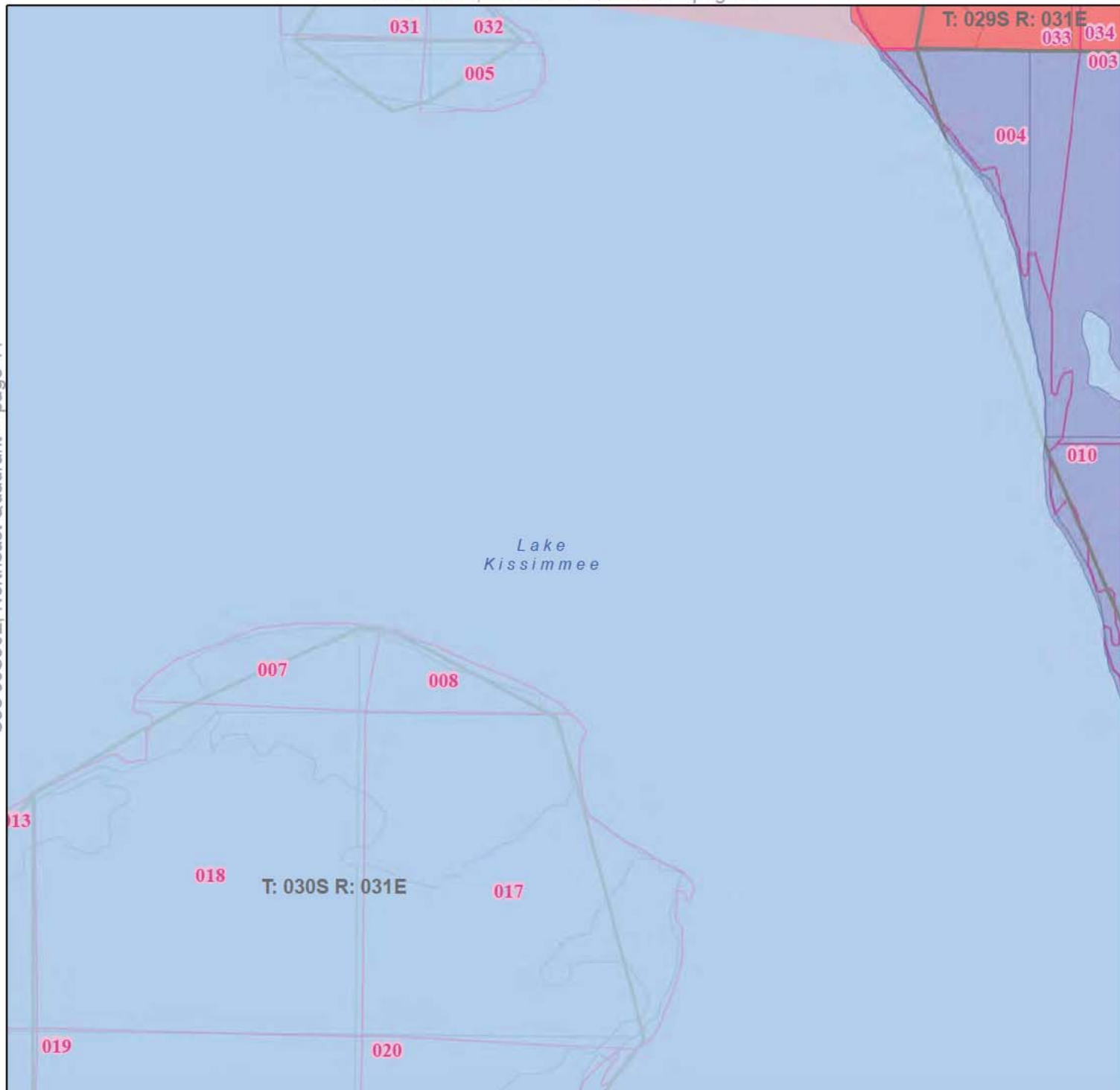

- | | | | |
|-----------------------------------|---------------------|---------|----------------------|
| UTILITY | Limited Access | Water | County |
| Duke Energy | Highway | Section | City and Place Names |
| Peace River Electric Coop (PRECO) | Major Road | Parcel | City/Place Boundary |
| Not Part of This Agreement | Major Railroad Line | | |

Quadrant: Northwest
Township: 30S
Range: 31E
County: OSCEOLA COUNTY, FL

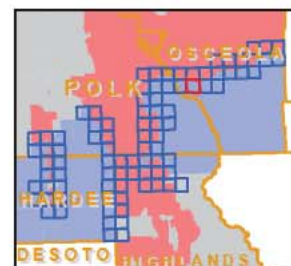

**DUKE ENERGY - PEACE RIVER ELECTRIC COOP (PRECO)
TERRITORIAL AGREEMENT
OSCEOLA COUNTY**



See 29S31E, Southeast Quadrant -- page 33

See 30S31E, Northwest Quadrant -- page 42

See 30S32E, Northwest Quadrant -- page 44

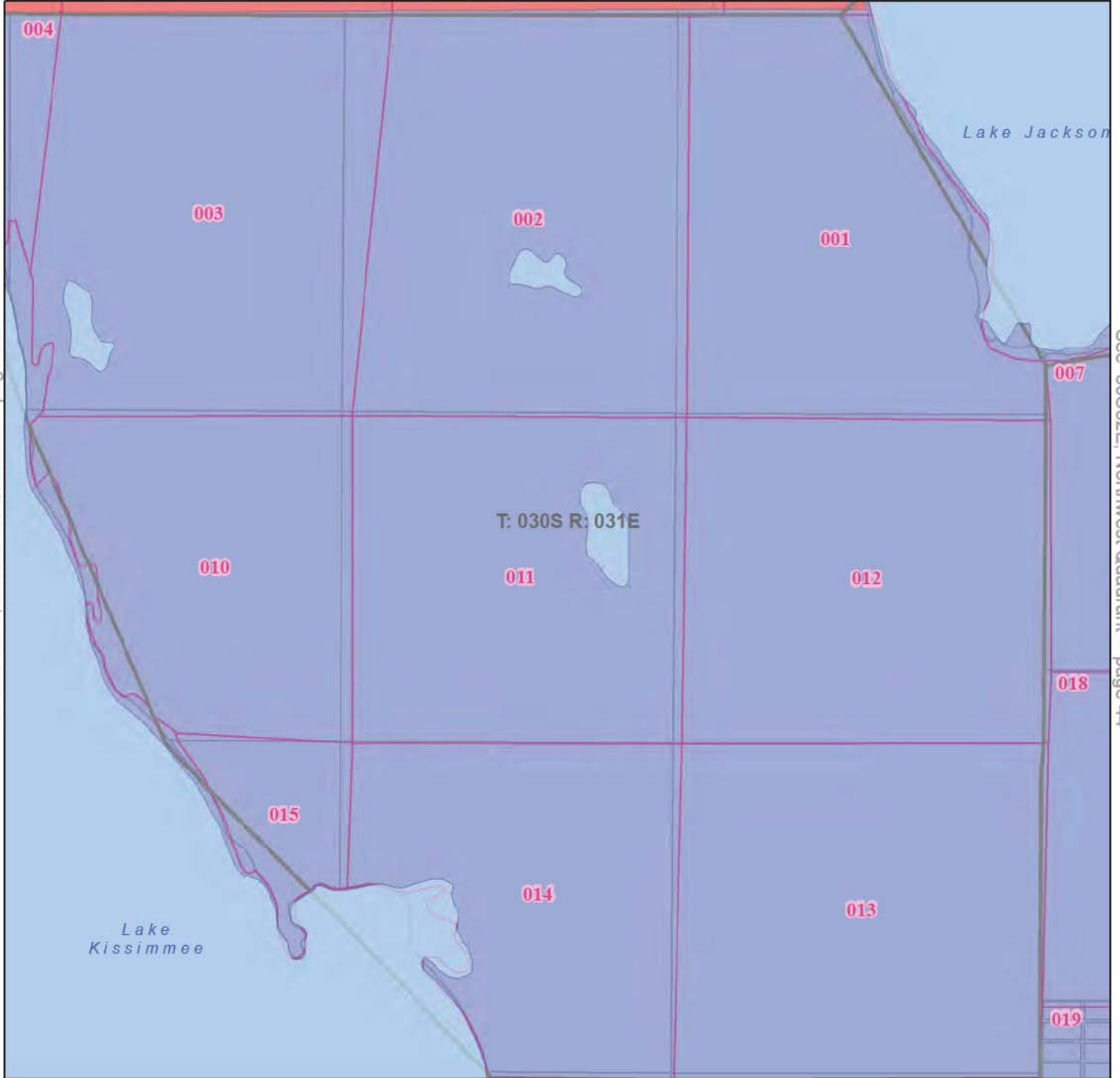

- | | | | |
|-----------------------------------|---------------------|---------|----------------------|
| UTILITY | Limited Access | Water | County |
| Duke Energy | Highway | Section | City and Place Names |
| Peace River Electric Coop (PRECO) | Major Road | Parcel | City/Place Boundary |
| Not Part of This Agreement | Major Railroad Line | | |

Quadrant: Northeast
Township: 30S
Range: 31E
County: OSCEOLA COUNTY, FL

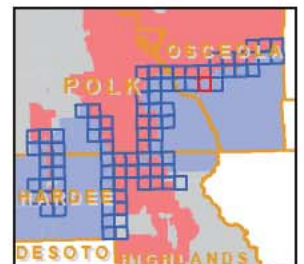

**DUKE ENERGY - PEACE RIVER ELECTRIC COOP (PRECO)
TERRITORIAL AGREEMENT
OSCEOLA COUNTY**

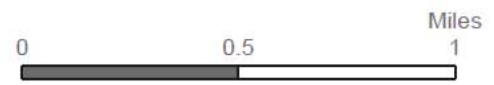

See 29S32E, Southwest Quadrant -- page 34

See 30S31E, Northeast Quadrant -- page 43

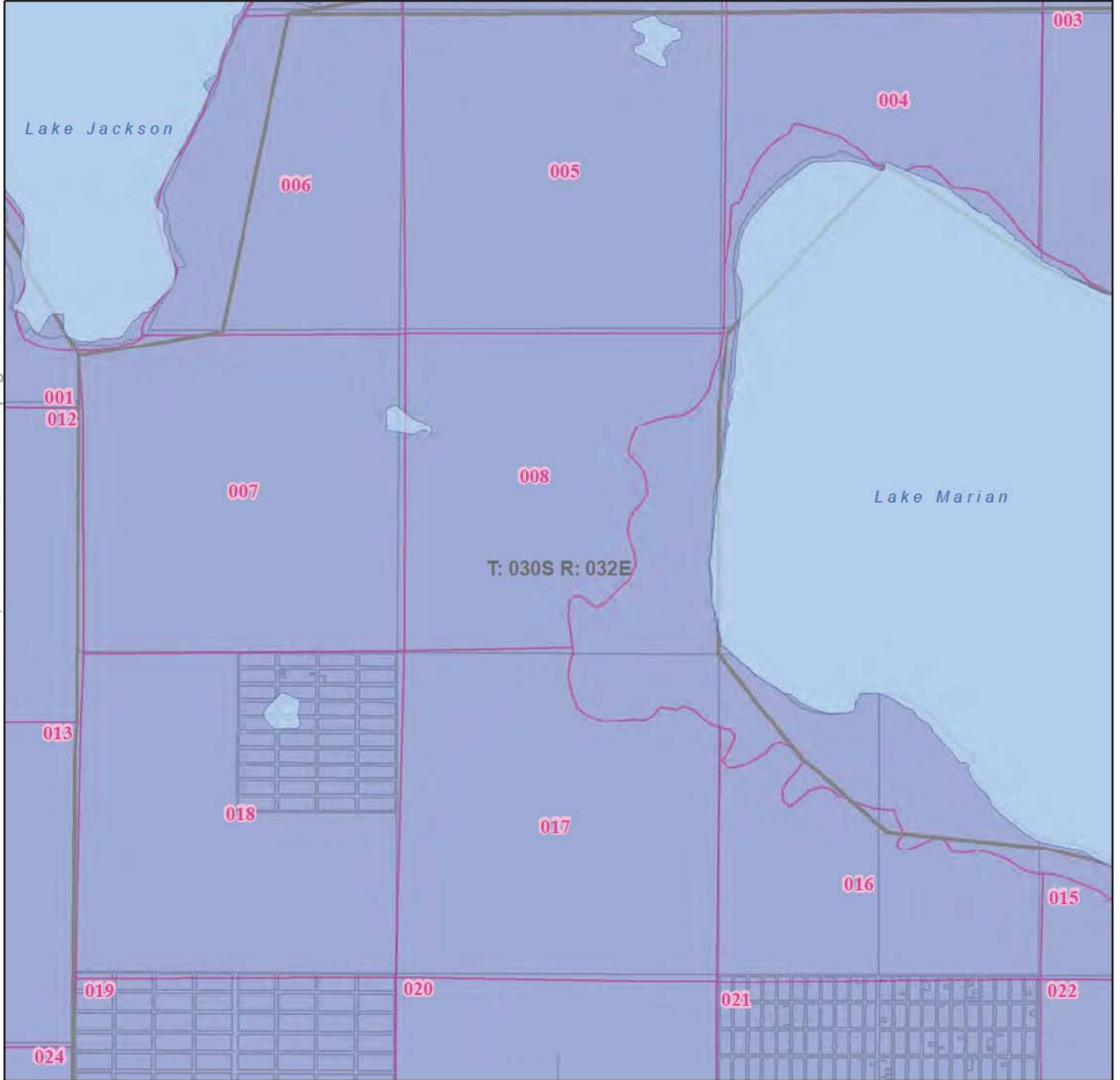

- | | | | |
|-----------------------------------|---------------------|---------|----------------------|
| UTILITY | Limited Access | Water | County |
| Duke Energy | Highway | Section | City and Place Names |
| Peace River Electric Coop (PRECO) | Major Road | Parcel | City/Place Boundary |
| Not Part of This Agreement | Major Railroad Line | | |

Quadrant: Northwest
Township: 30S
Range: 32E
County: OSCEOLA COUNTY, FL

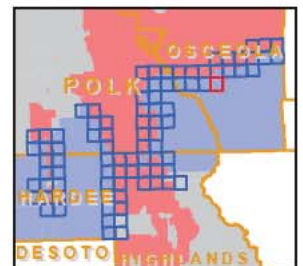

DUKE ENERGY - PEACE RIVER ELECTRIC COOP (PRECO) TERRITORIAL AGREEMENT POLK COUNTY

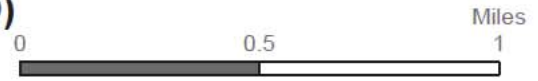

See 30S29E, Northwest Quadrant -- page 38

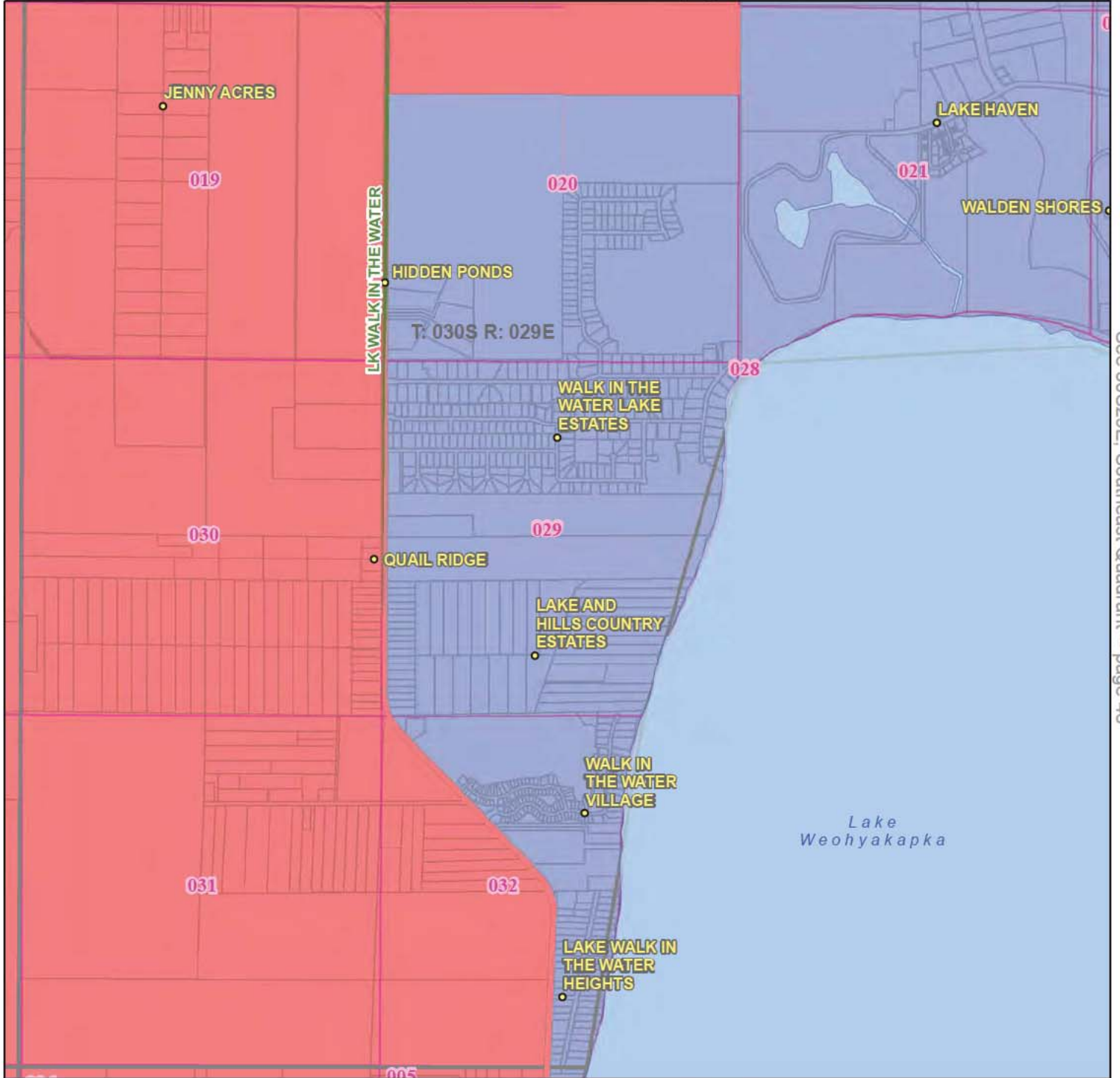

See 30S29E, Southeast Quadrant -- page 46

See 31S29E, Northwest Quadrant -- page 49

- | | | | |
|-----------------------------------|---------------------|---------|----------------------|
| UTILITY | Limited Access | Water | County |
| Duke Energy | Highway | Section | City and Place Names |
| Peace River Electric Coop (PRECO) | Major Road | Parcel | City/Place Boundary |
| Not Part of This Agreement | Major Railroad Line | | |

Quadrant: Southwest
Township: 30S
Range: 29E
County: POLK COUNTY, FL

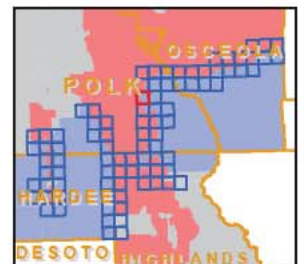

**DUKE ENERGY - PEACE RIVER ELECTRIC COOP (PRECO)
TERRITORIAL AGREEMENT
POLK COUNTY**



See 30S29E, Northeast Quadrant -- page 39

See 30S29E, Southwest Quadrant -- page 45

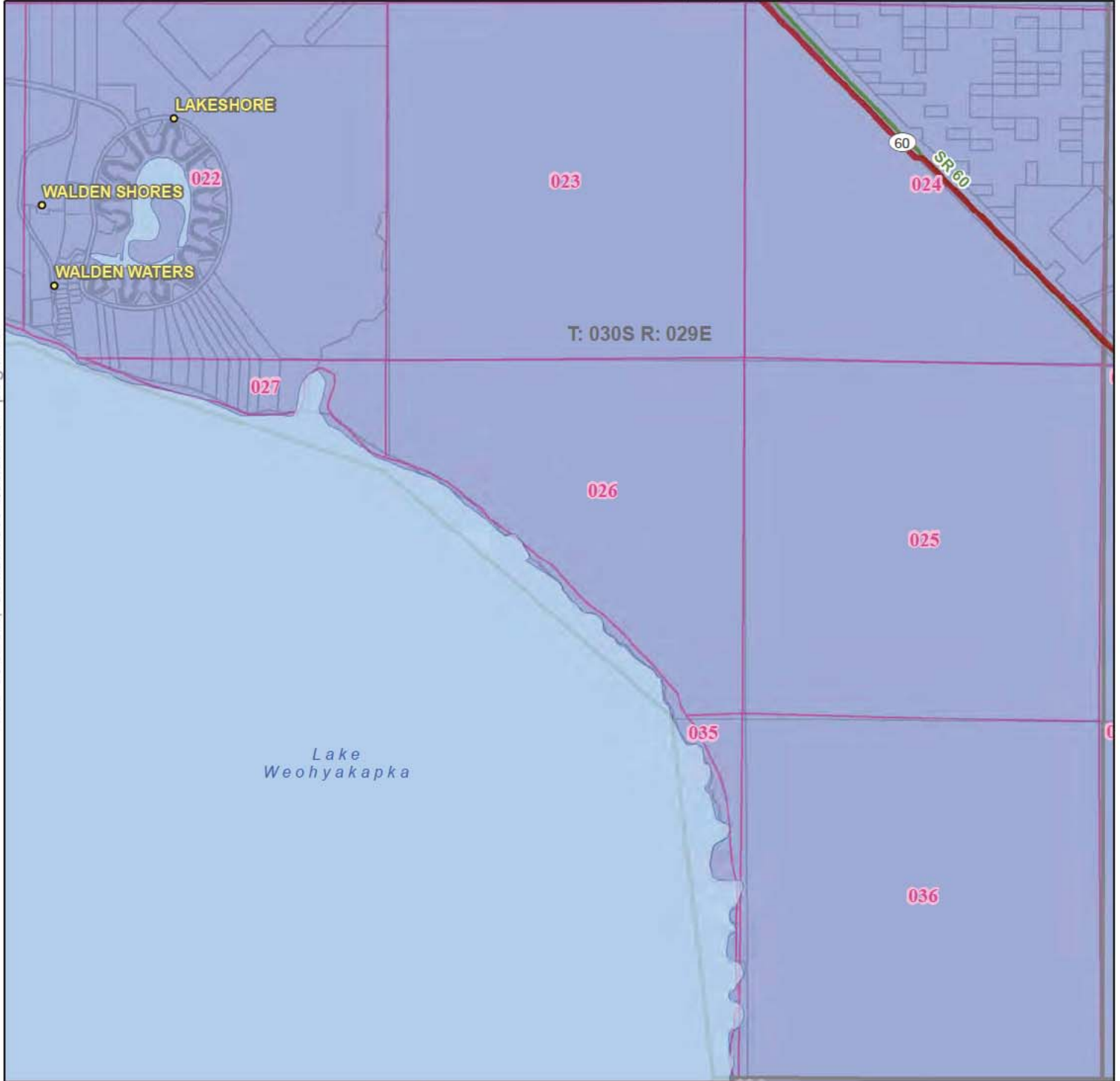

See 31S29E, Northeast Quadrant -- page 50

- | | | | |
|-----------------------------------|---------------------|---------|----------------------|
| UTILITY | Limited Access | Water | County |
| Duke Energy | Highway | Section | City and Place Names |
| Peace River Electric Coop (PRECO) | Major Road | Parcel | City/Place Boundary |
| Not Part of This Agreement | Major Railroad Line | | |

Quadrant: Southeast
Township: 30S
Range: 29E
County: POLK COUNTY, FL

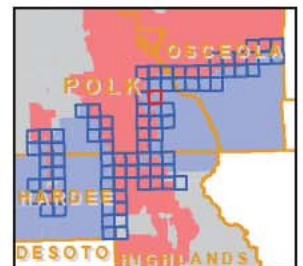



DUKE ENERGY - PEACE RIVER ELECTRIC COOP (PRECO) TERRITORIAL AGREEMENT POLK COUNTY

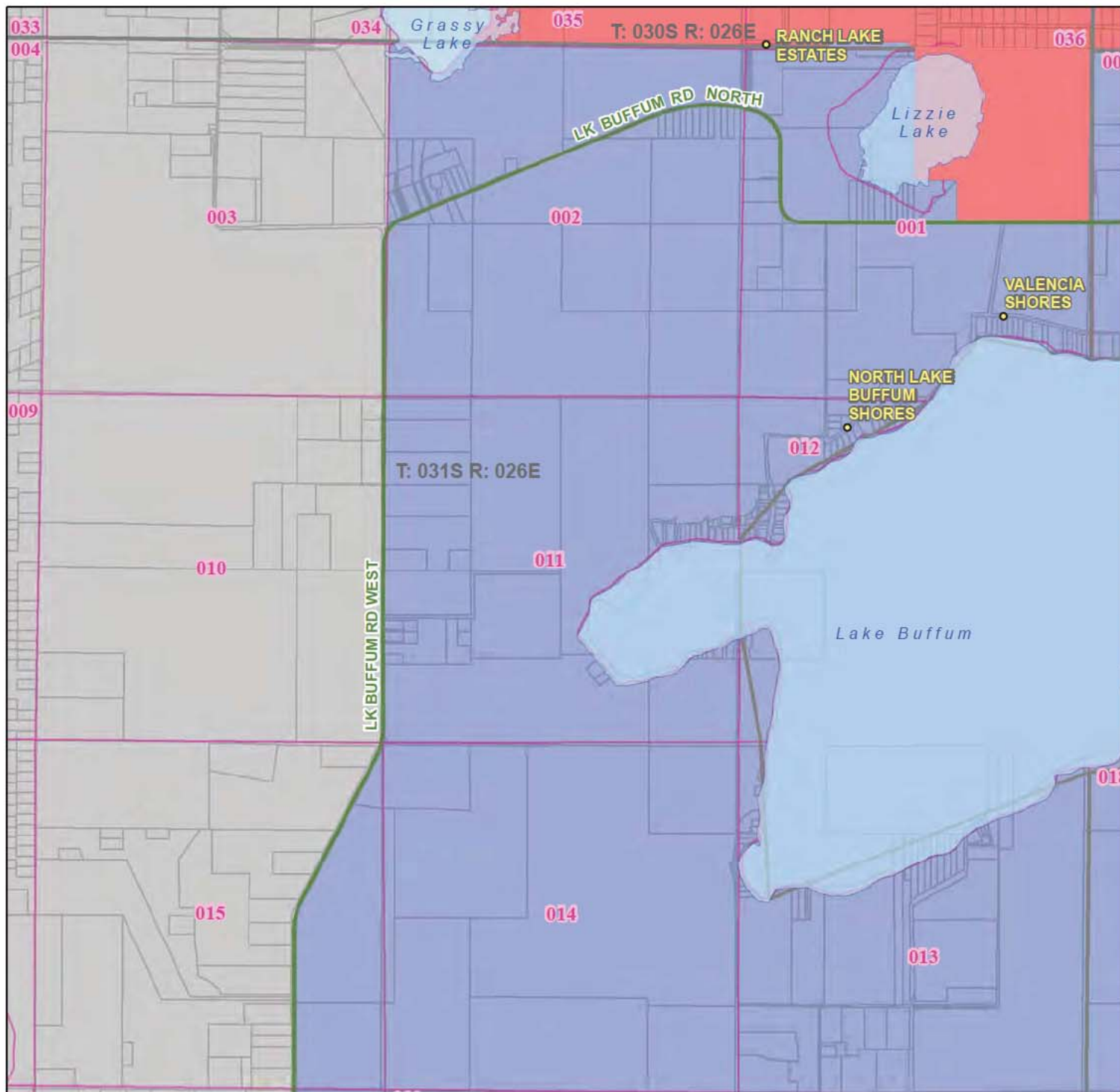

See 31S27E, Northwest Quadrant -- page 48

- | | | | |
|-----------------------------------|---------------------|---------|----------------------|
| UTILITY | Limited Access | Water | County |
| Duke Energy | Highway | Section | City and Place Names |
| Peace River Electric Coop (PRECO) | Major Road | Parcel | City/Place Boundary |
| Not Part of This Agreement | Major Railroad Line | | |

Quadrant: Northeast
Township: 31S
Range: 26E
County: POLK COUNTY, FL

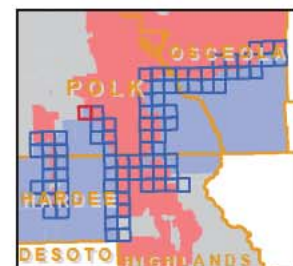

DUKE ENERGY - PEACE RIVER ELECTRIC COOP (PRECO) TERRITORIAL AGREEMENT POLK COUNTY



See 31S26E, Northeast Quadrant -- page 47

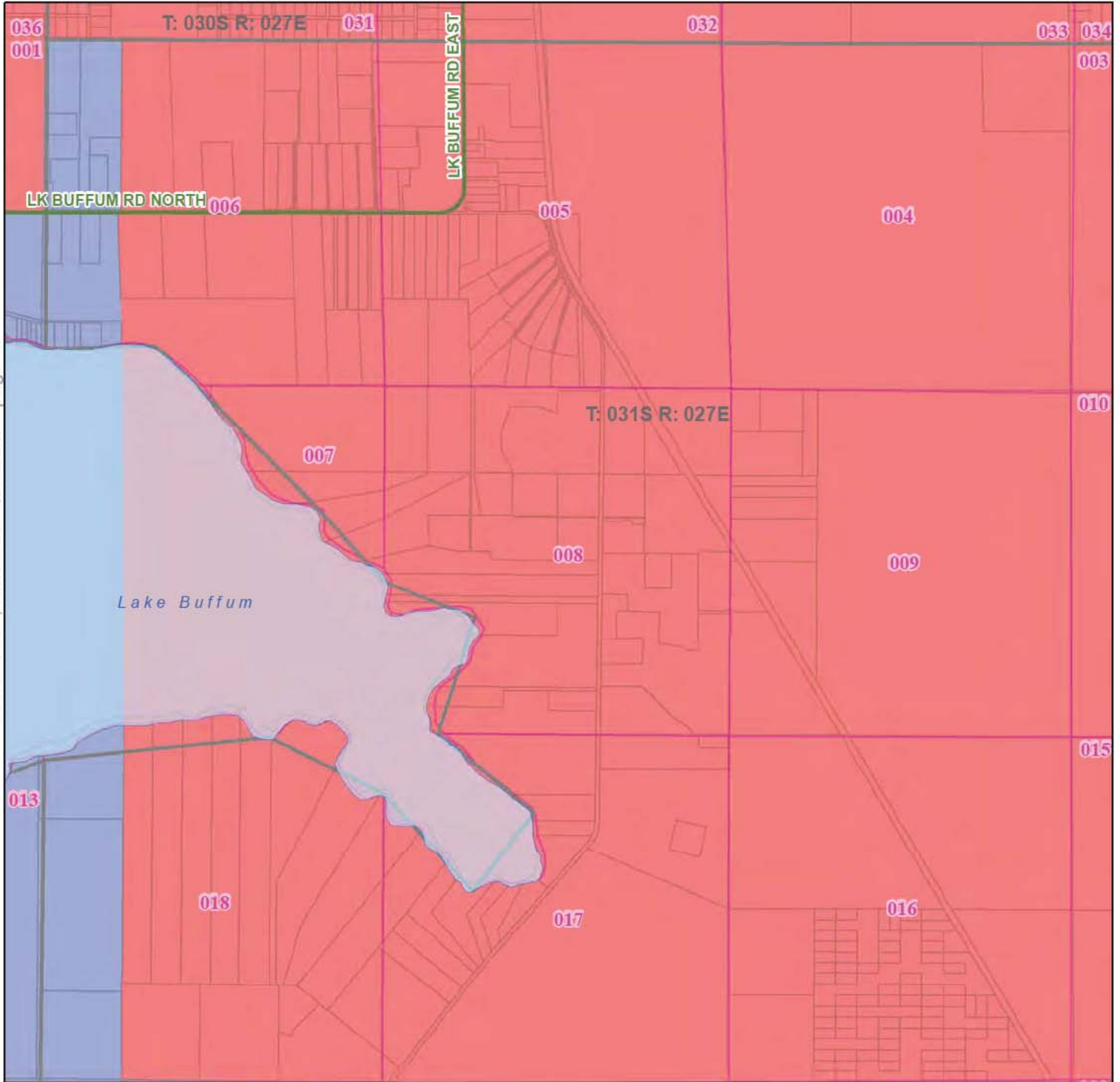

See 31S27E, Southwest Quadrant -- page 52

- | | | | |
|-----------------------------------|---------------------|---------|----------------------|
| UTILITY | Limited Access | Water | County |
| Duke Energy | Highway | Section | City and Place Names |
| Peace River Electric Coop (PRECO) | Major Road | Parcel | City/Place Boundary |
| Not Part of This Agreement | Major Railroad Line | | |

Quadrant: Northwest
Township: 31S
Range: 27E
County: POLK COUNTY, FL

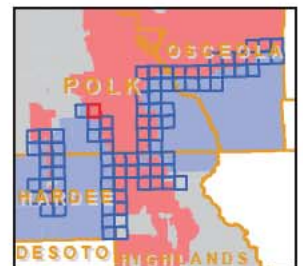

DUKE ENERGY - PEACE RIVER ELECTRIC COOP (PRECO) TERRITORIAL AGREEMENT POLK COUNTY



See 30S29E, Southwest Quadrant -- page 45

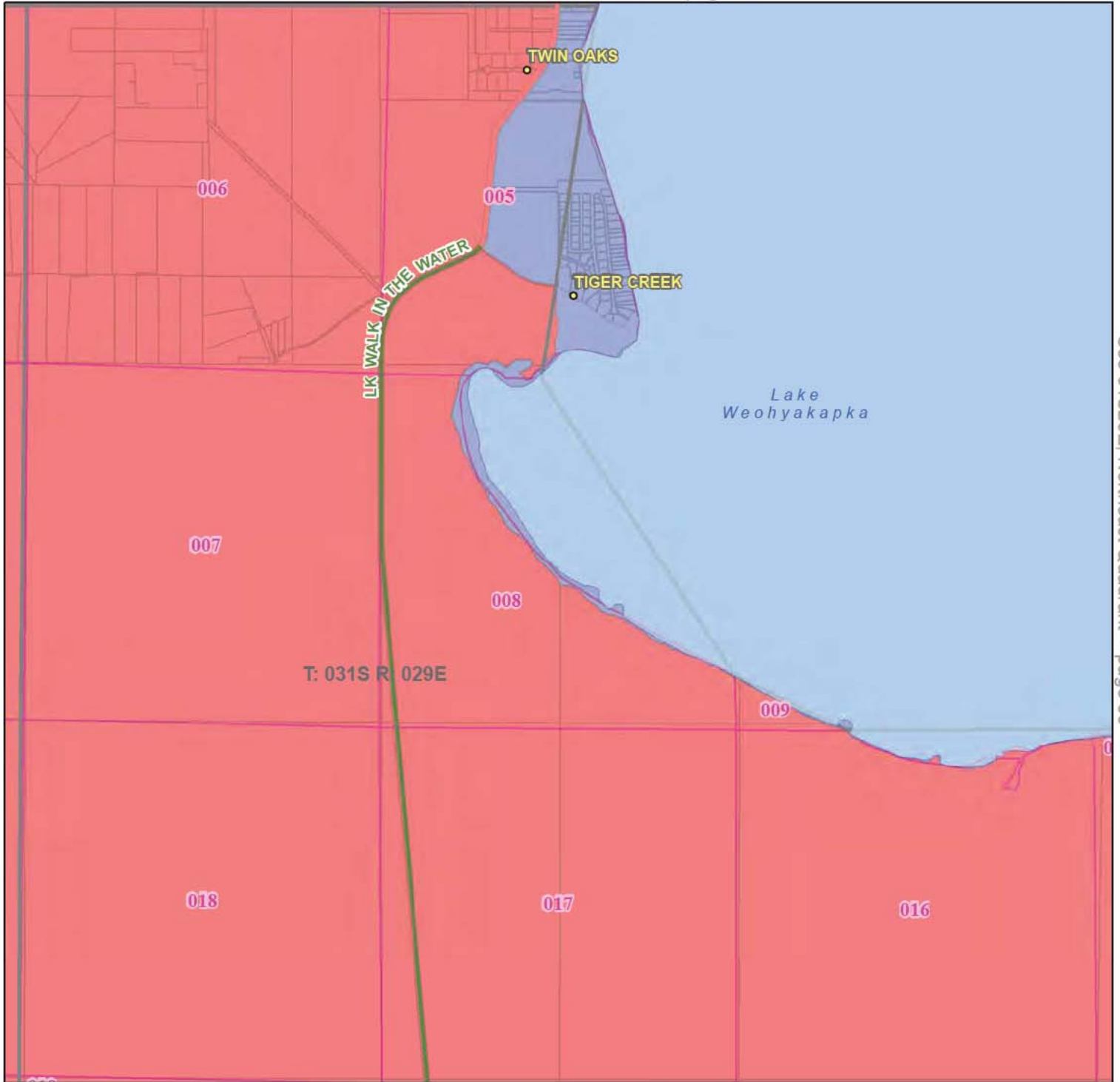

See 31S29E, Northeast Quadrant -- page 50

See 31S29E, Southwest Quadrant -- page 54

- | | | | |
|-----------------------------------|---------------------|---------|----------------------|
| UTILITY | Limited Access | Water | County |
| Duke Energy | Highway | Section | City and Place Names |
| Peace River Electric Coop (PRECO) | Major Road | Parcel | City/Place Boundary |
| Not Part of This Agreement | Major Railroad Line | | |

Quadrant: Northwest
Township: 31S
Range: 29E
County: POLK COUNTY, FL

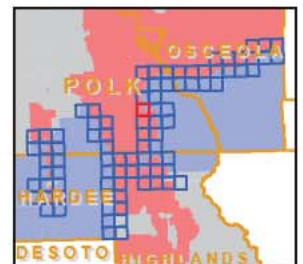

DUKE ENERGY - PEACE RIVER ELECTRIC COOP (PRECO) TERRITORIAL AGREEMENT POLK COUNTY



See 30S29E, Southeast Quadrant -- page 46

See 31S29E, Northwest Quadrant -- page 49

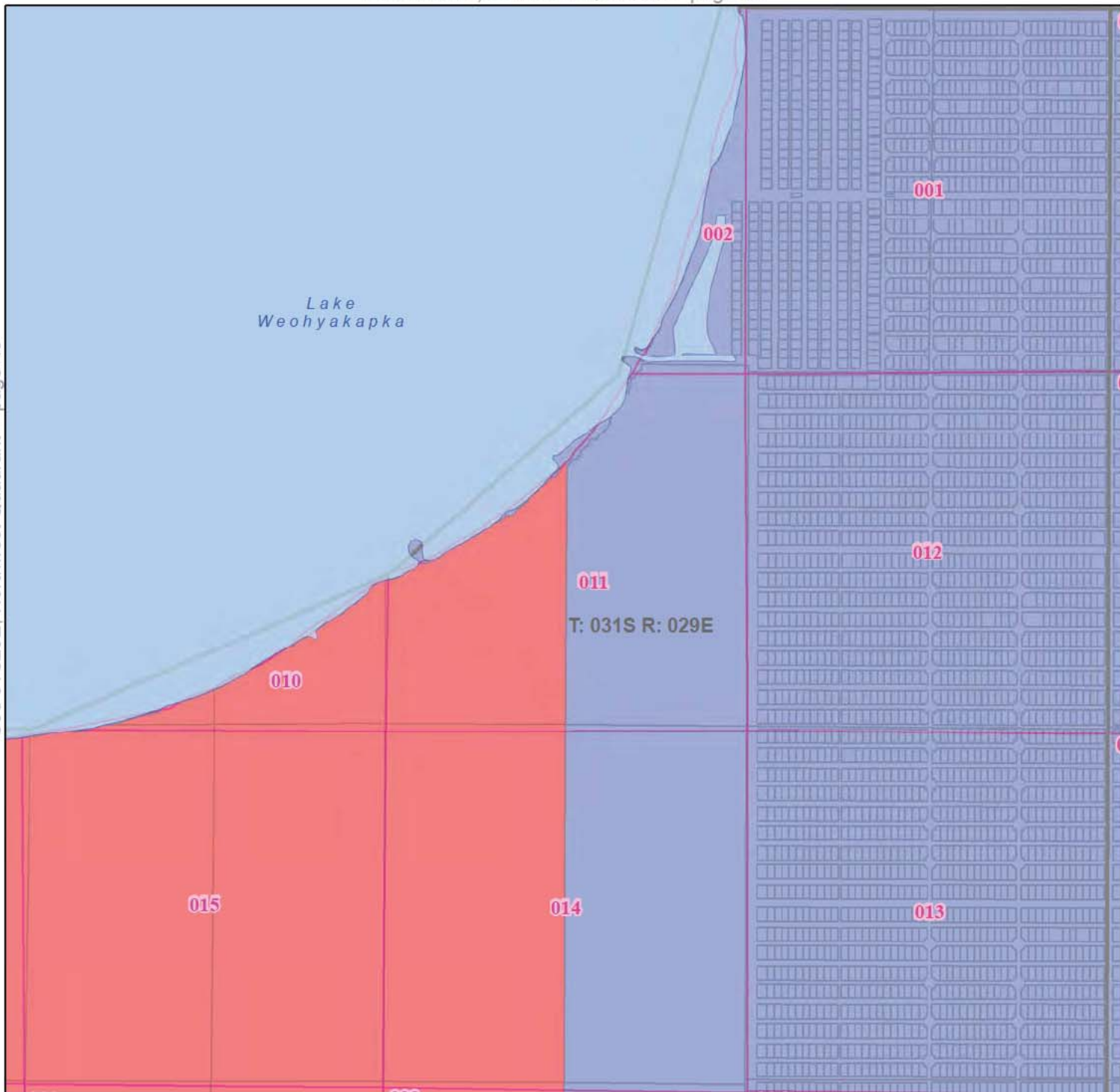

See 31S30E, Northwest Quadrant -- page 51

See 31S29E, Southeast Quadrant -- page 55

- | | | | |
|-----------------------------------|---------------------|---------|----------------------|
| UTILITY | Limited Access | Water | County |
| Duke Energy | Highway | Section | City and Place Names |
| Peace River Electric Coop (PRECO) | Major Road | Parcel | City/Place Boundary |
| Not Part of This Agreement | Major Railroad Line | | |

Quadrant: Northeast
Township: 31S
Range: 29E
County: POLK COUNTY, FL

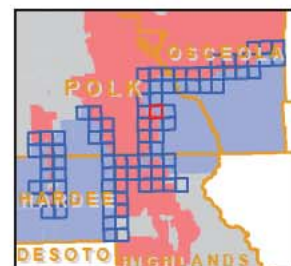

DUKE ENERGY - PEACE RIVER ELECTRIC COOP (PRECO) TERRITORIAL AGREEMENT POLK COUNTY



See 31S29E, Northeast Quadrant -- page 50



See 31S30E, Southwest Quadrant -- page 56

UTILITY

- Duke Energy
- Peace River Electric Coop (PRECO)
- Not Part of This Agreement

- Limited Access
- Highway
- Major Road
- Major Railroad Line

- Water
- County
- Section
- Parcel
- City and Place Names
- City/Place Boundary

Quadrant: Northwest
Township: 31S
Range: 30E
County: POLK COUNTY, FL

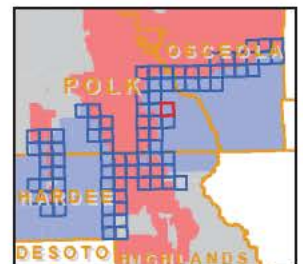

**DUKE ENERGY - PEACE RIVER ELECTRIC COOP (PRECO)
TERRITORIAL AGREEMENT
POLK COUNTY**



See 31S27E, Northwest Quadrant -- page 48

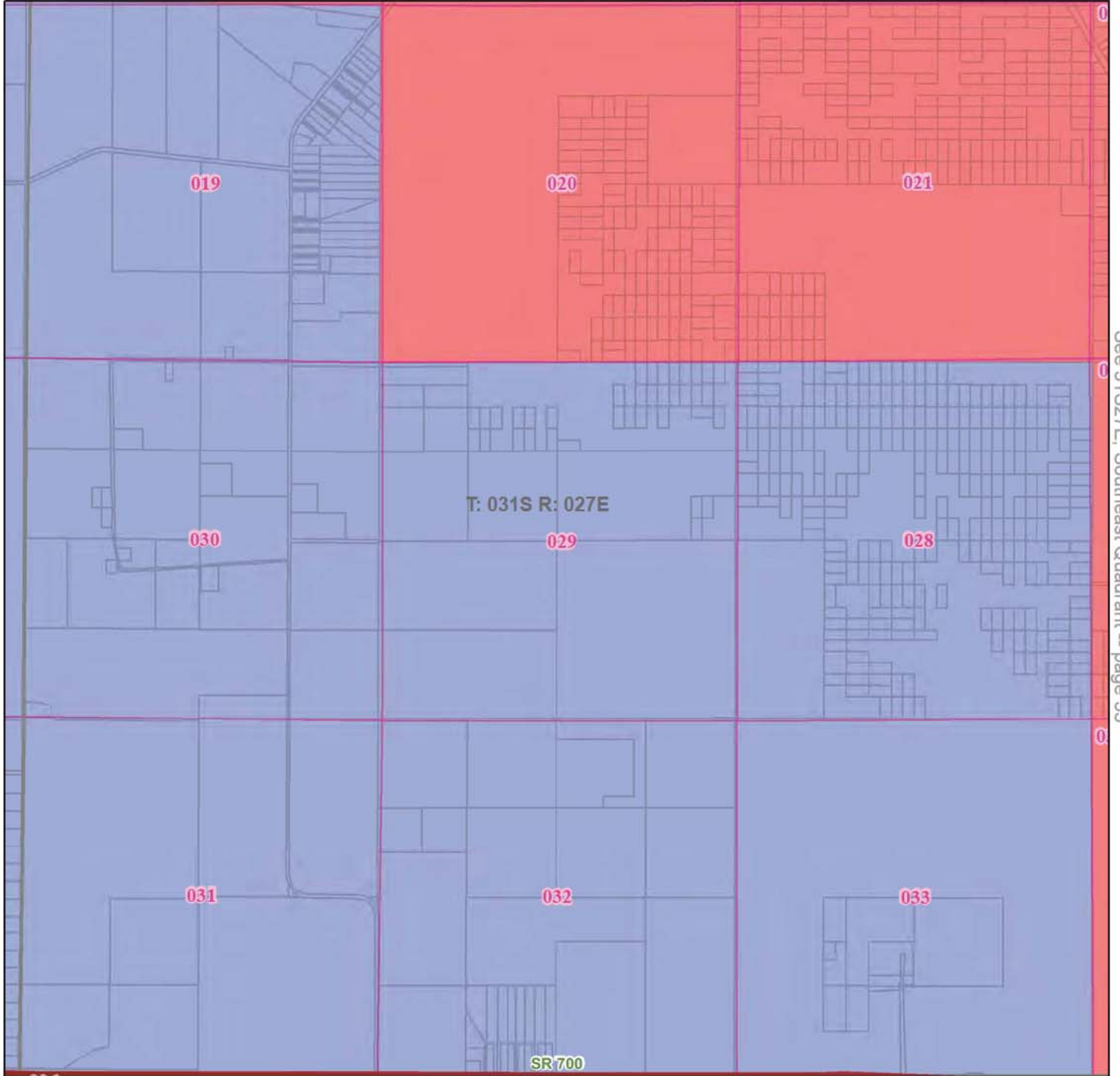

See 32S27E, Northwest Quadrant -- page 57

- | | | | |
|-----------------------------------|---------------------|---------|----------------------|
| UTILITY | Limited Access | Water | County |
| Duke Energy | Highway | Section | City and Place Names |
| Peace River Electric Coop (PRECO) | Major Road | Parcel | City/Place Boundary |
| Not Part of This Agreement | Major Railroad Line | | |

Quadrant: Southwest
Township: 31S
Range: 27E
County: POLK COUNTY, FL

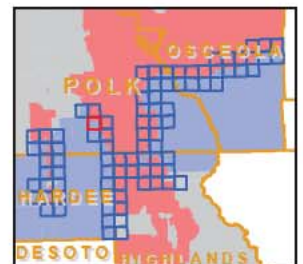

**DUKE ENERGY - PEACE RIVER ELECTRIC COOP (PRECO)
TERRITORIAL AGREEMENT
POLK COUNTY**

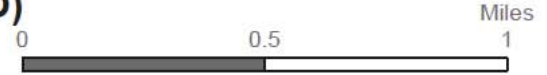

See 31S27E, Southwest Quadrant -- page 52

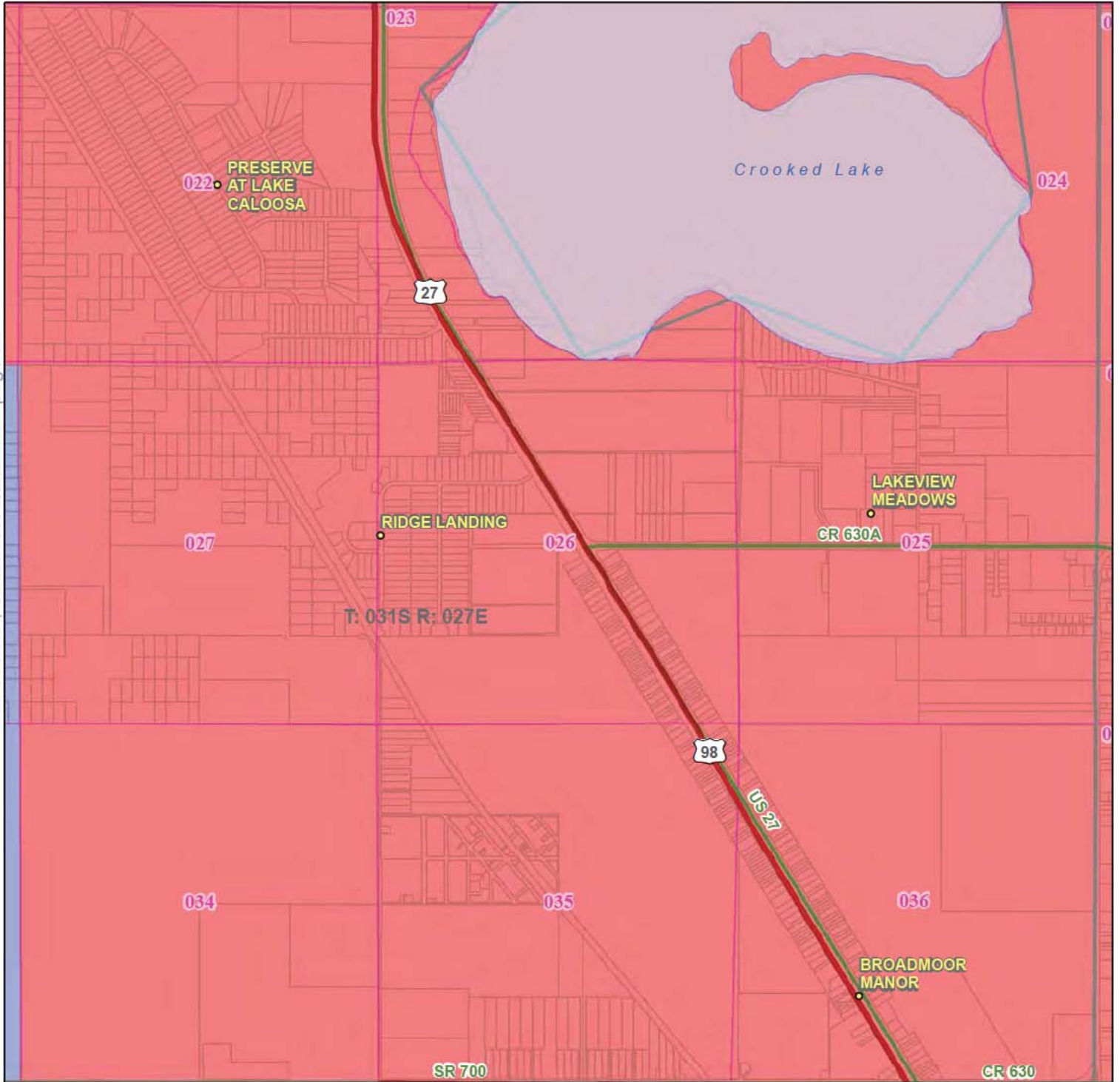

See 32S27E, Northeast Quadrant -- page 58

- | | | | |
|-----------------------------------|---------------------|---------|----------------------|
| UTILITY | Limited Access | Water | County |
| Duke Energy | Highway | Section | City and Place Names |
| Peace River Electric Coop (PRECO) | Major Road | Parcel | City/Place Boundary |
| Not Part of This Agreement | Major Railroad Line | | |

Quadrant: Southeast
Township: 31S
Range: 27E
County: POLK COUNTY, FL

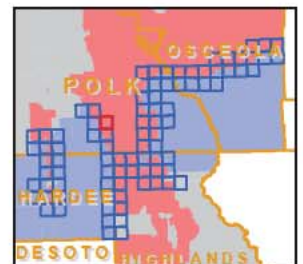

DUKE ENERGY - PEACE RIVER ELECTRIC COOP (PRECO) TERRITORIAL AGREEMENT POLK COUNTY



See 31S29E, Northwest Quadrant -- page 49

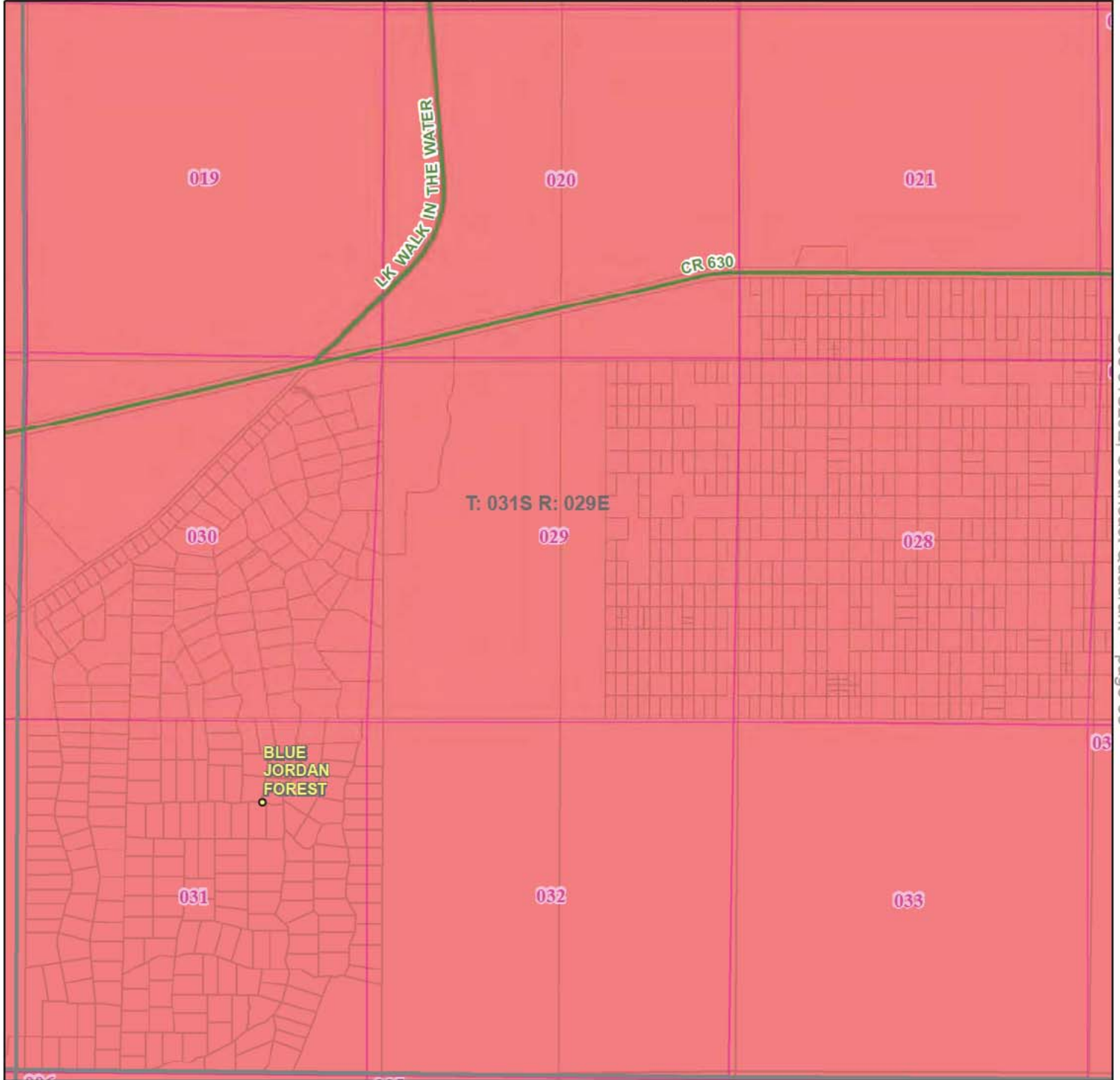

See 31S29E, Southeast Quadrant -- page 55

See 32S29E, Northwest Quadrant -- page 59

- | | | | |
|-----------------------------------|---------------------|---------|----------------------|
| UTILITY | Limited Access | Water | County |
| Duke Energy | Highway | Section | City and Place Names |
| Peace River Electric Coop (PRECO) | Major Road | Parcel | City/Place Boundary |
| Not Part of This Agreement | Major Railroad Line | | |

Quadrant: Southwest
Township: 31S
Range: 29E
County: POLK COUNTY, FL

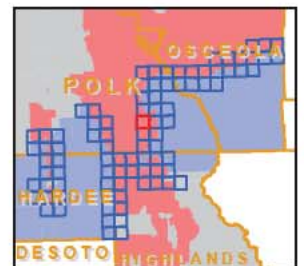

**DUKE ENERGY - PEACE RIVER ELECTRIC COOP (PRECO)
TERRITORIAL AGREEMENT
POLK COUNTY**



See 31S29E, Northeast Quadrant -- page 50

See 31S29E, Southwest Quadrant -- page 54

See 31S30E, Southwest Quadrant -- page 56

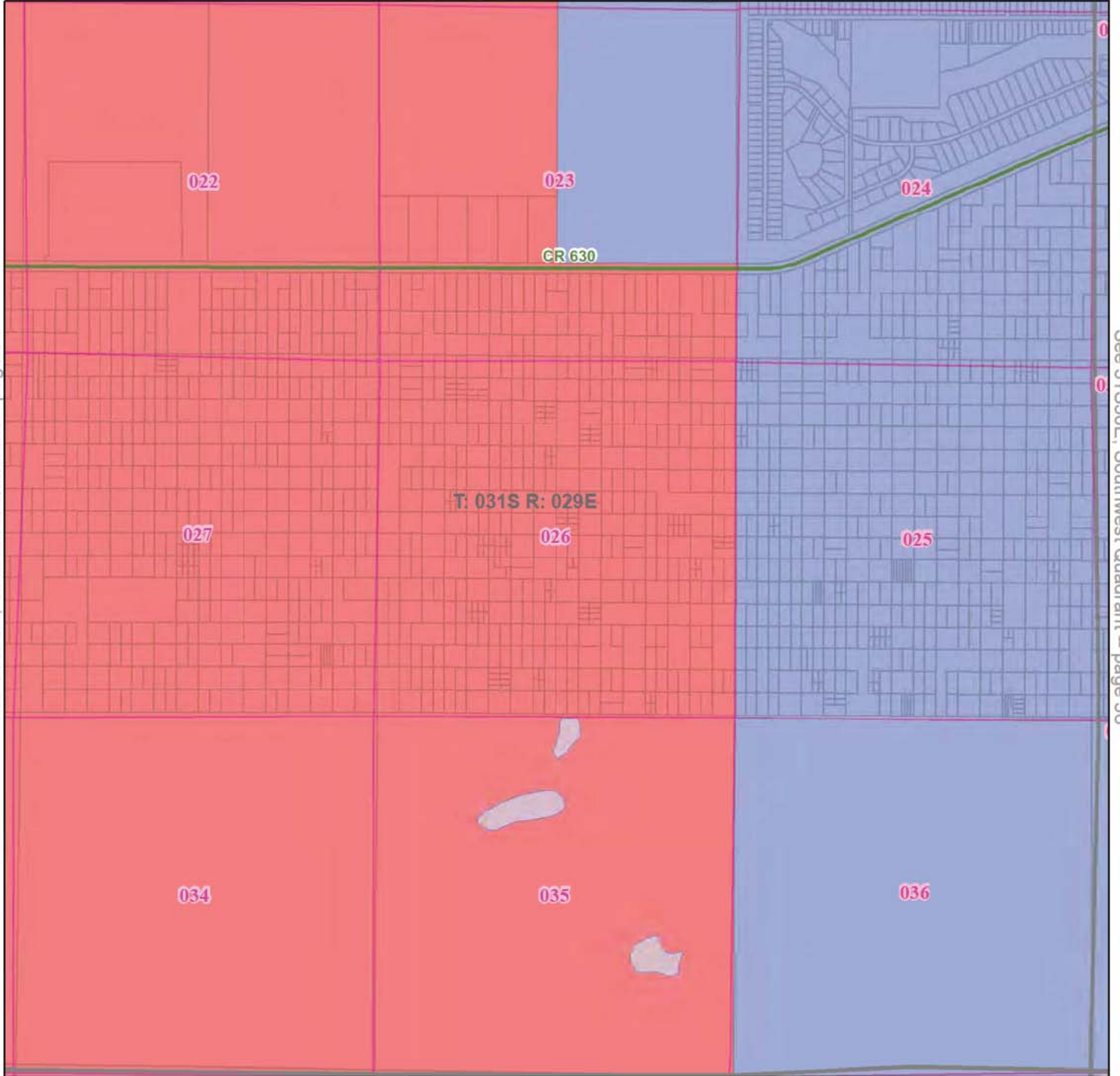

See 32S29E, Northeast Quadrant -- page 60

- | | | | |
|-----------------------------------|---------------------|---------|----------------------|
| UTILITY | Limited Access | Water | County |
| Duke Energy | Highway | Section | City and Place Names |
| Peace River Electric Coop (PRECO) | Major Road | Parcel | City/Place Boundary |
| Not Part of This Agreement | Major Railroad Line | | |

Quadrant: Southeast
Township: 31S
Range: 29E
County: POLK COUNTY, FL

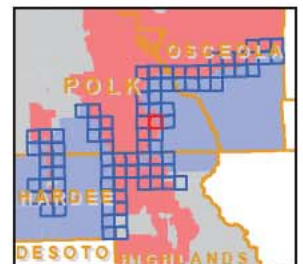

DUKE ENERGY - PEACE RIVER ELECTRIC COOP (PRECO) TERRITORIAL AGREEMENT POLK COUNTY



See 31S30E, Northwest Quadrant -- page 51

See 31S29E, Southeast Quadrant -- page 55

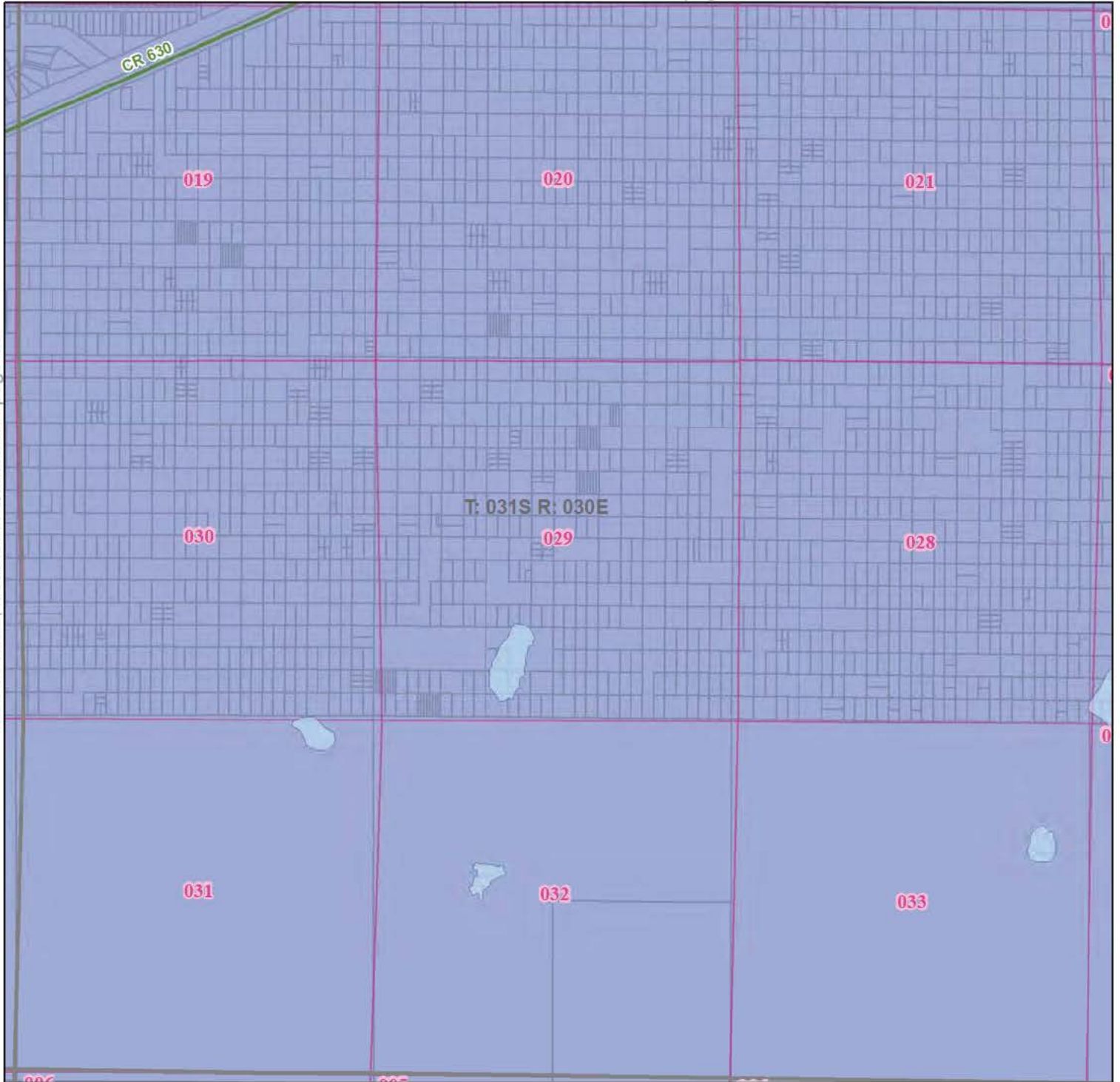

- | | | | |
|-----------------------------------|---------------------|---------|----------------------|
| UTILITY | Limited Access | Water | County |
| Duke Energy | Highway | Section | City and Place Names |
| Peace River Electric Coop (PRECO) | Major Road | Parcel | City/Place Boundary |
| Not Part of This Agreement | Major Railroad Line | | |

Quadrant: Southwest
Township: 31S
Range: 30E
County: POLK COUNTY, FL

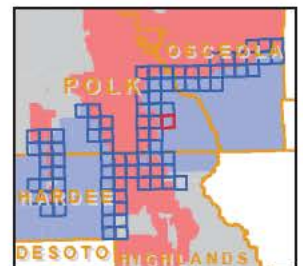

**DUKE ENERGY - PEACE RIVER ELECTRIC COOP (PRECO)
TERRITORIAL AGREEMENT
POLK COUNTY**



See 31S27E, Southwest Quadrant -- page 52

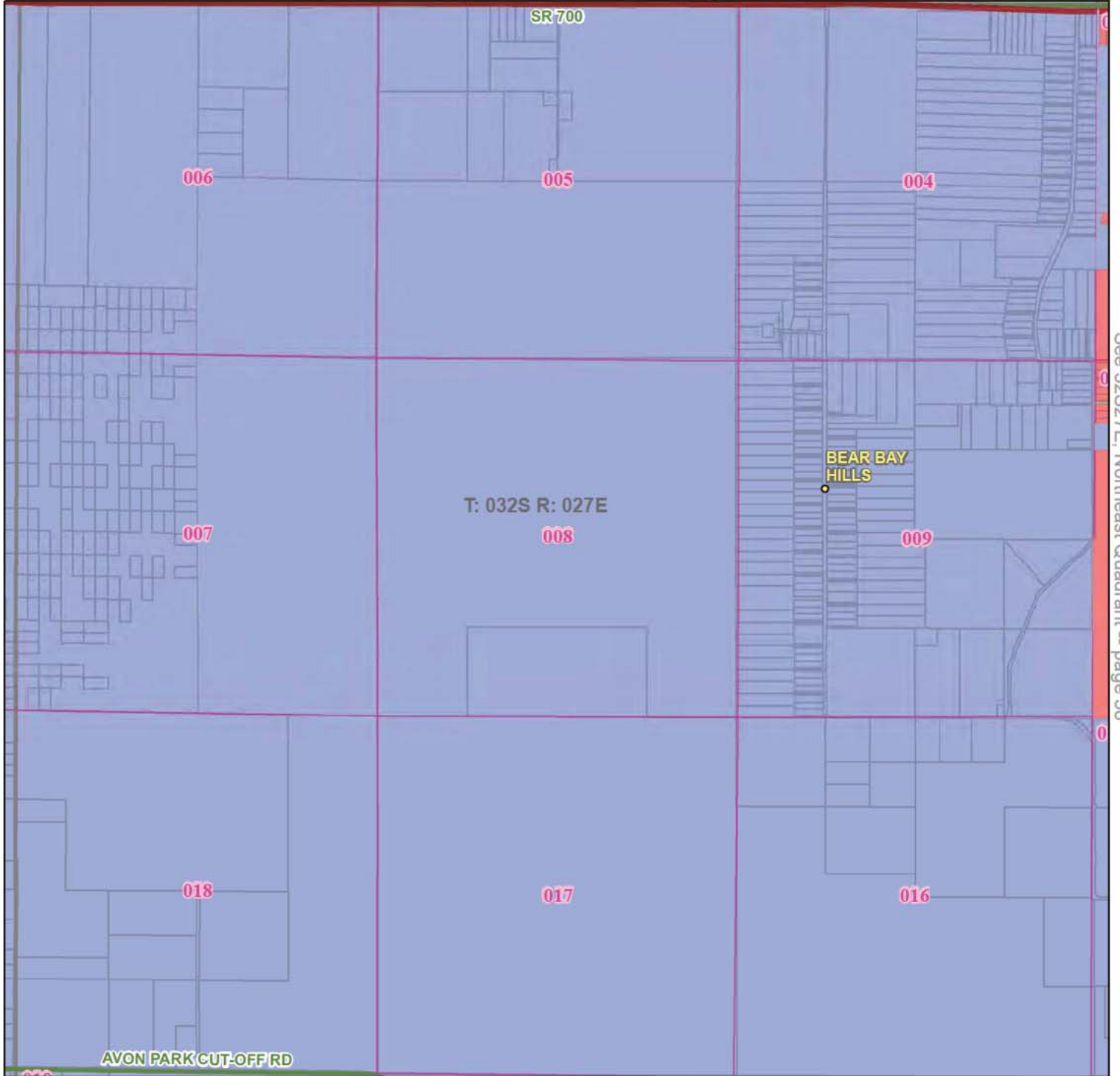

See 32S27E, Northeast Quadrant -- page 58

- | | | | |
|-----------------------------------|---------------------|---------|----------------------|
| UTILITY | Limited Access | Water | County |
| Duke Energy | Highway | Section | City and Place Names |
| Peace River Electric Coop (PRECO) | Major Road | Parcel | City/Place Boundary |
| Not Part of This Agreement | Major Railroad Line | | |

Quadrant: Northwest
Township: 32S
Range: 27E
County: POLK COUNTY, FL

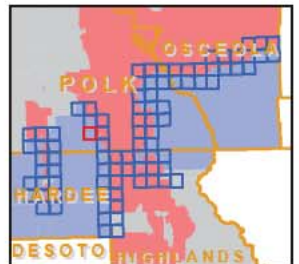

**DUKE ENERGY - PEACE RIVER ELECTRIC COOP (PRECO)
TERRITORIAL AGREEMENT
POLK COUNTY**



See 31S27E, Southeast Quadrant -- page 53

See 32S27E, Northwest Quadrant -- page 57

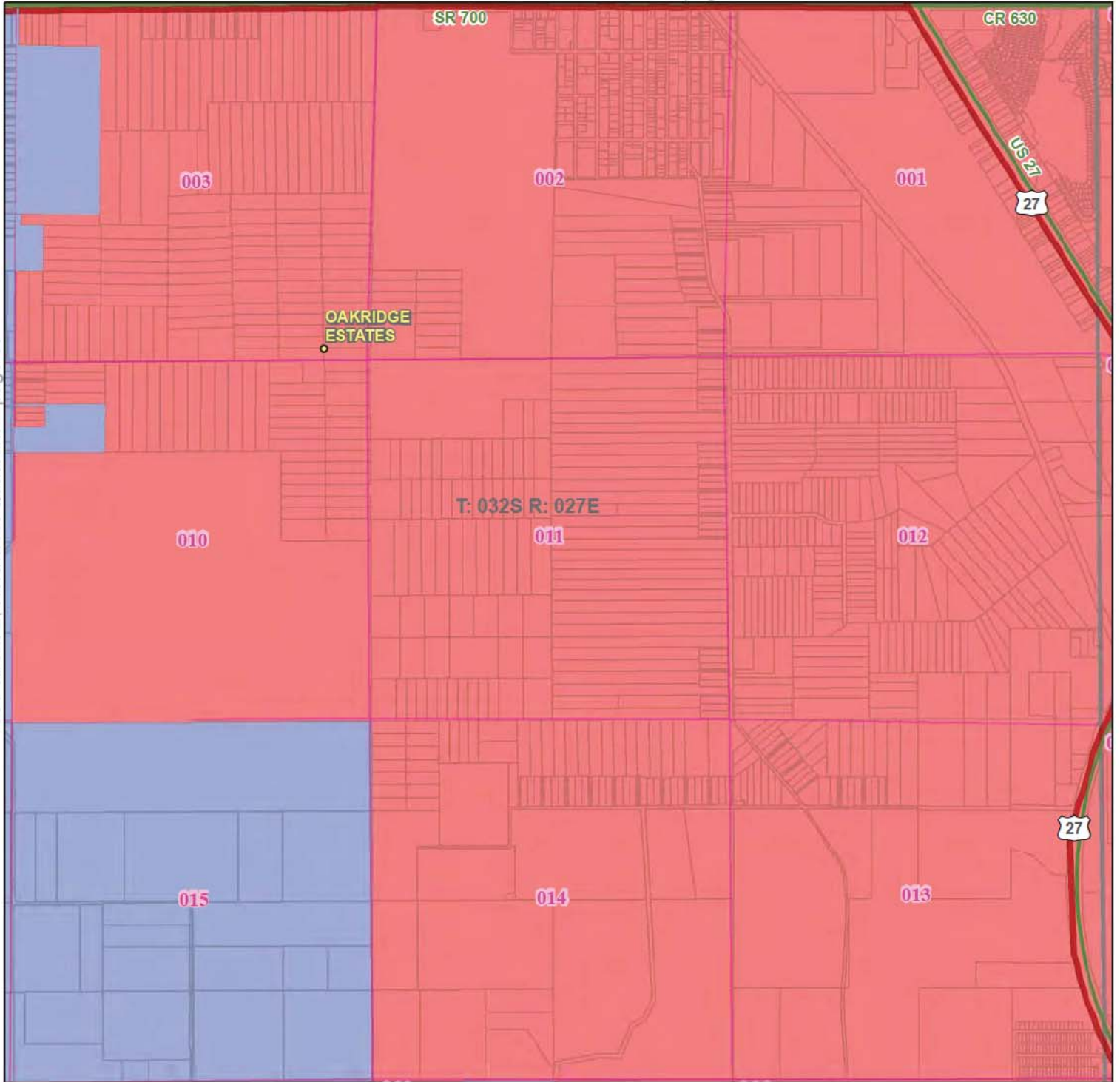

See 32S27E, Southeast Quadrant -- page 61

- | | | | |
|-----------------------------------|---------------------|---------|----------------------|
| UTILITY | Limited Access | Water | County |
| Duke Energy | Highway | Section | City and Place Names |
| Peace River Electric Coop (PRECO) | Major Road | Parcel | City/Place Boundary |
| Not Part of This Agreement | Major Railroad Line | | |

Quadrant: Northeast
Township: 32S
Range: 27E
County: POLK COUNTY, FL

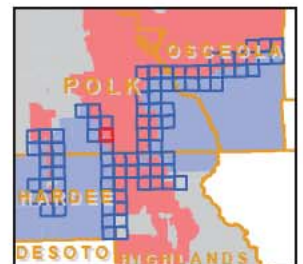

DUKE ENERGY - PEACE RIVER ELECTRIC COOP (PRECO) TERRITORIAL AGREEMENT POLK COUNTY

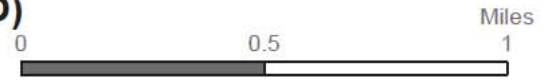

See 31S29E, Southwest Quadrant -- page 54

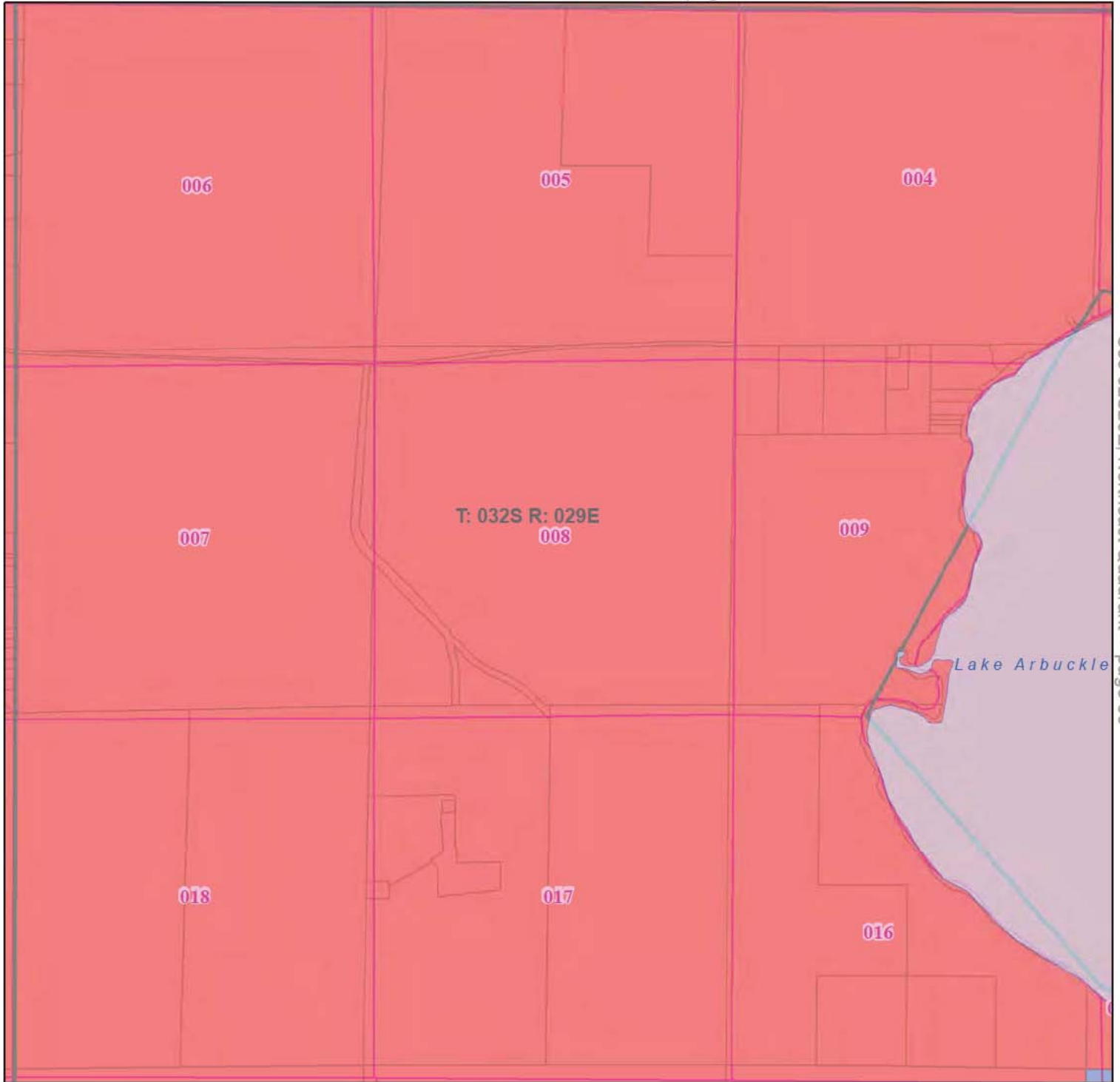

See 32S29E, Southwest Quadrant -- page 62

- | | | | |
|-----------------------------------|---------------------|---------|----------------------|
| UTILITY | Limited Access | Water | County |
| Duke Energy | Highway | Section | City and Place Names |
| Peace River Electric Coop (PRECO) | Major Road | Parcel | City/Place Boundary |
| Not Part of This Agreement | Major Railroad Line | | |

Quadrant: Northwest
Township: 32S
Range: 29E
County: POLK COUNTY, FL

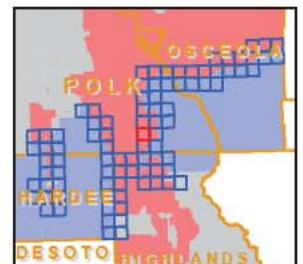

DUKE ENERGY - PEACE RIVER ELECTRIC COOP (PRECO) TERRITORIAL AGREEMENT POLK COUNTY



See 31S29E, Southeast Quadrant -- page 55

See 32S29E, Northwest Quadrant -- page 59

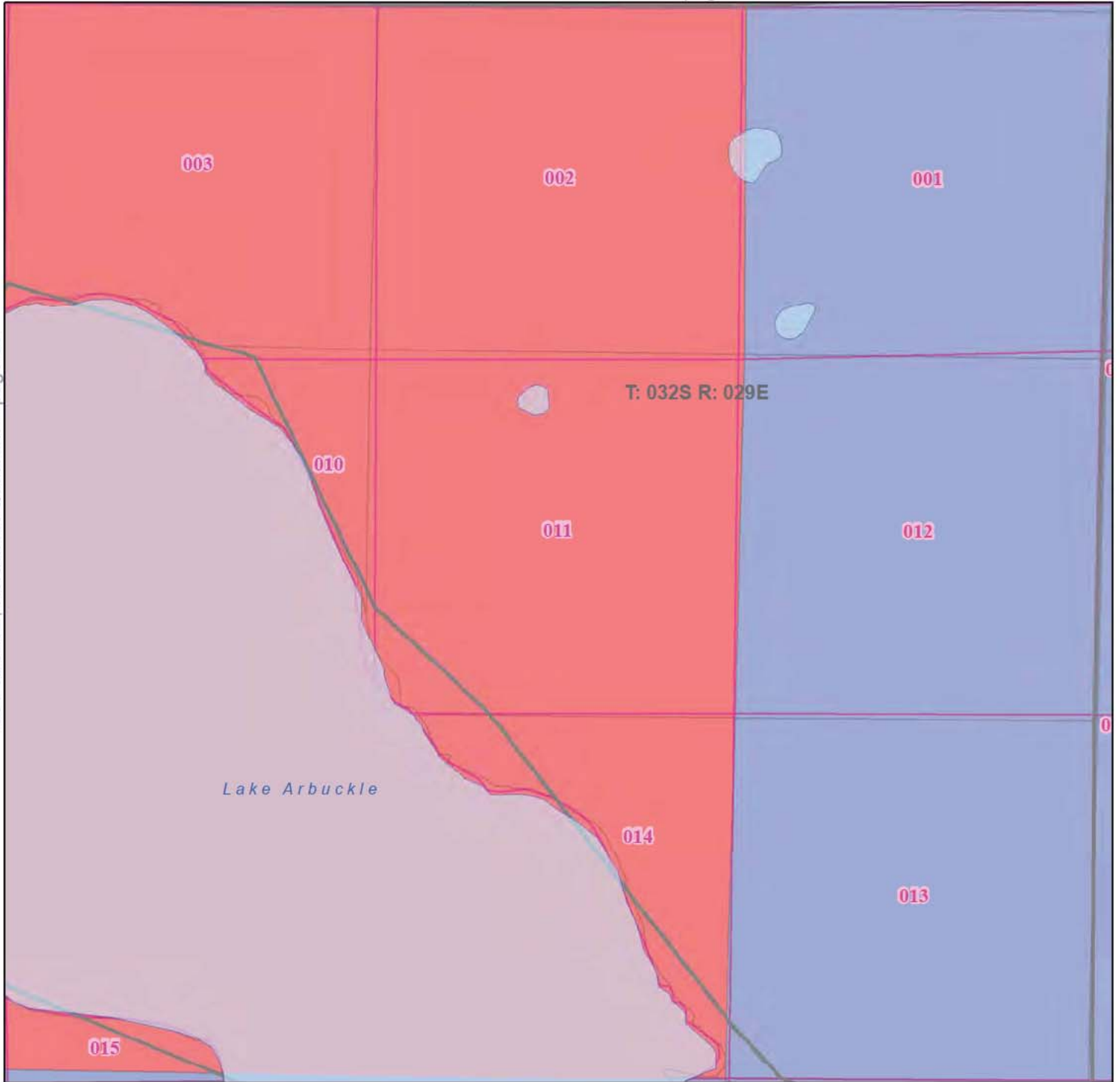

See 32S29E, Southeast Quadrant -- page 63

- | | | | |
|-----------------------------------|---------------------|---------|----------------------|
| UTILITY | Limited Access | Water | County |
| Duke Energy | Highway | Section | City and Place Names |
| Peace River Electric Coop (PRECO) | Major Road | Parcel | City/Place Boundary |
| Not Part of This Agreement | Major Railroad Line | | |

Quadrant: Northeast
Township: 32S
Range: 29E
County: POLK COUNTY, FL

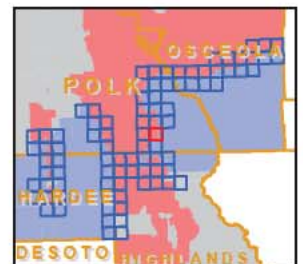

**DUKE ENERGY - PEACE RIVER ELECTRIC COOP (PRECO)
TERRITORIAL AGREEMENT
POLK COUNTY**

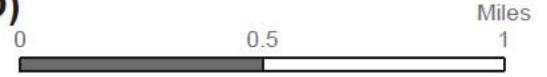

See 32S27E, Northeast Quadrant -- page 58

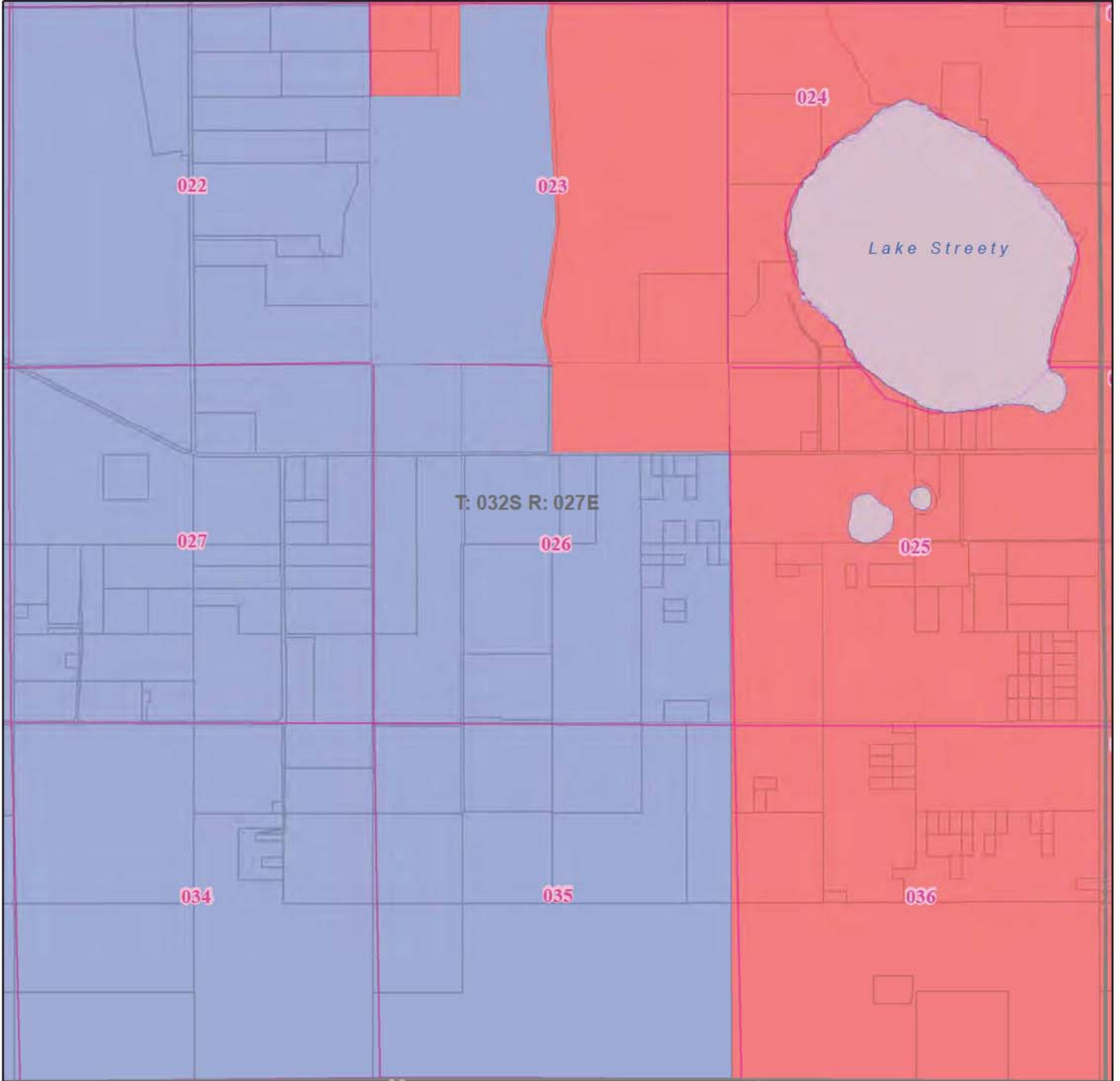

See 33S27E, Northeast Quadrant -- page 64

- | | | | |
|-----------------------------------|---------------------|---------|----------------------|
| UTILITY | Limited Access | Water | County |
| Duke Energy | Highway | Section | City and Place Names |
| Peace River Electric Coop (PRECO) | Major Road | Parcel | City/Place Boundary |
| Not Part of This Agreement | Major Railroad Line | | |

Quadrant: Southeast
Township: 32S
Range: 27E
County: POLK COUNTY, FL

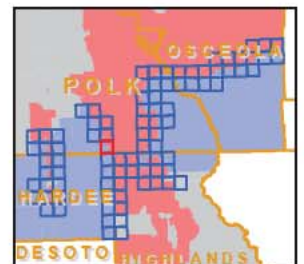

**DUKE ENERGY - PEACE RIVER ELECTRIC COOP (PRECO)
TERRITORIAL AGREEMENT
POLK COUNTY**



See 32S29E, Northwest Quadrant -- page 59

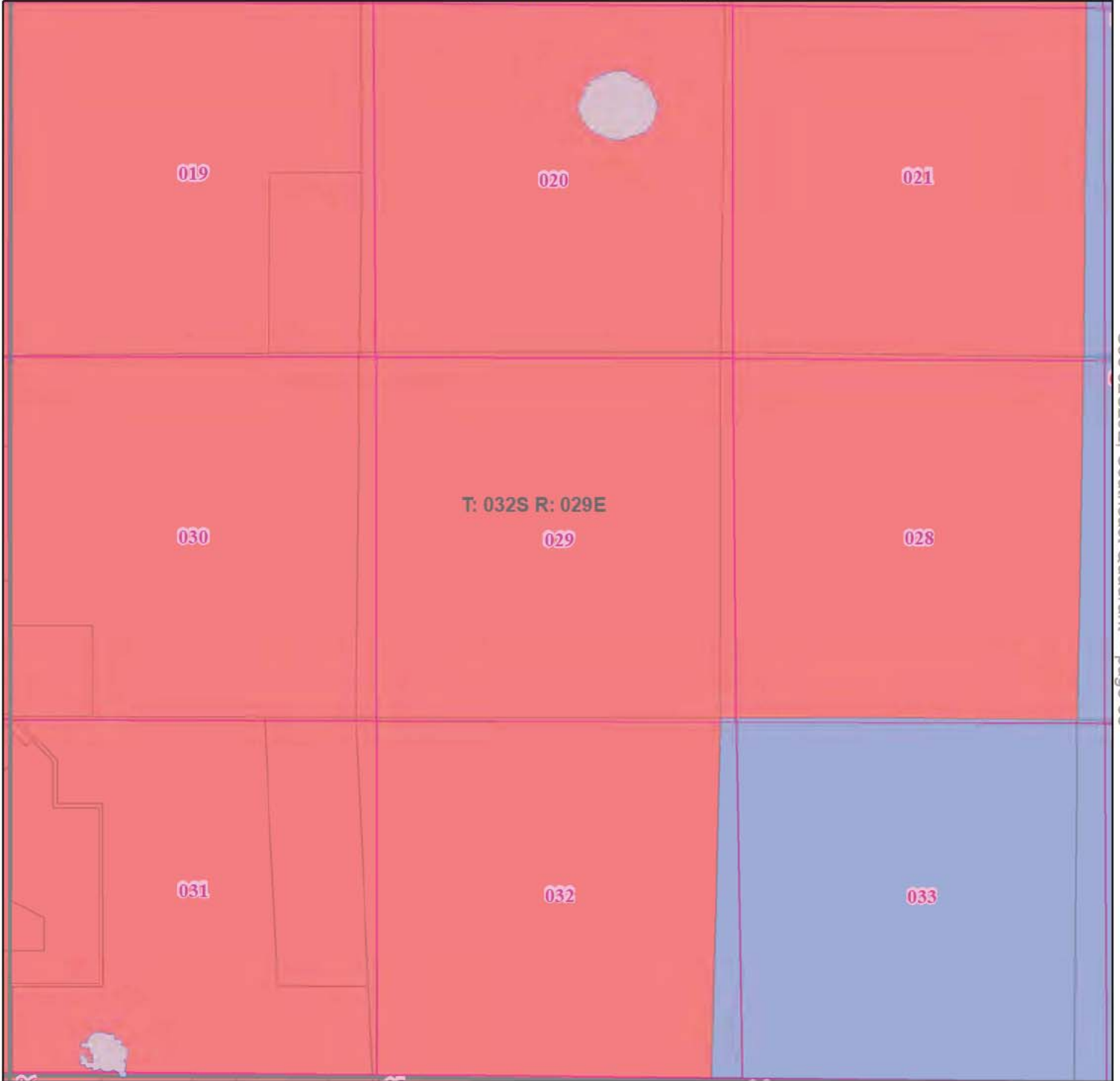

See 33S29E, Northwest Quadrant -- page 67

- | | | | |
|-----------------------------------|---------------------|---------|----------------------|
| UTILITY | Limited Access | Water | County |
| Duke Energy | Highway | Section | City and Place Names |
| Peace River Electric Coop (PRECO) | Major Road | Parcel | City/Place Boundary |
| Not Part of This Agreement | Major Railroad Line | | |

Quadrant: Southwest
Township: 32S
Range: 29E
County: POLK COUNTY, FL

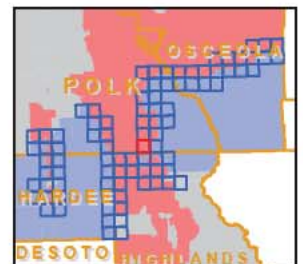

DUKE ENERGY - PEACE RIVER ELECTRIC COOP (PRECO) TERRITORIAL AGREEMENT POLK COUNTY



See 32S29E, Northeast Quadrant -- page 60

See 32S29E, Southwest Quadrant -- page 62

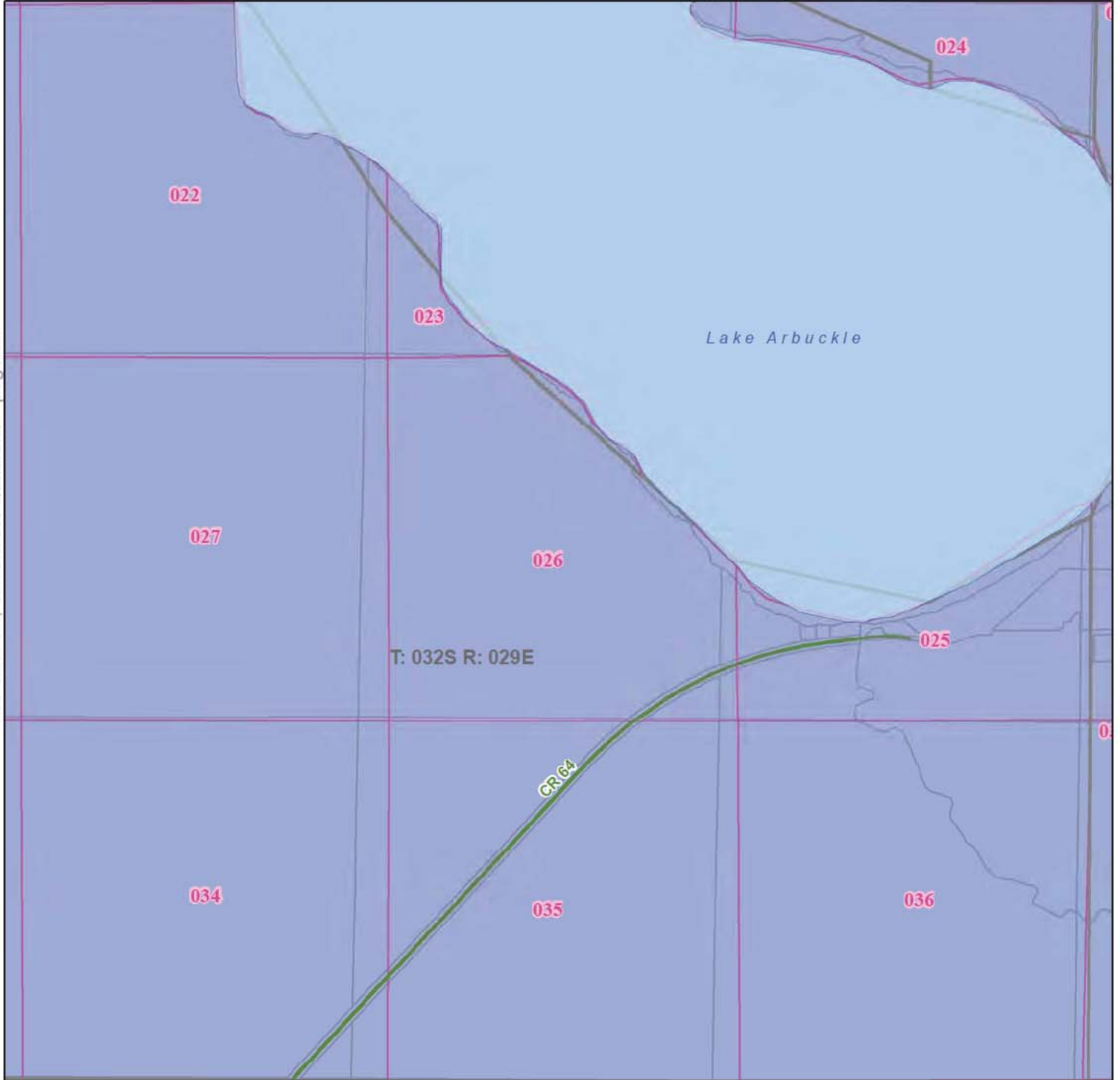

See 33S29E, Northeast Quadrant -- page 68

- | | | | |
|-----------------------------------|---------------------|---------|----------------------|
| UTILITY | Limited Access | Water | County |
| Duke Energy | Highway | Section | City and Place Names |
| Peace River Electric Coop (PRECO) | Major Road | Parcel | City/Place Boundary |
| Not Part of This Agreement | Major Railroad Line | | |

Quadrant: Southeast
Township: 32S
Range: 29E
County: POLK COUNTY, FL

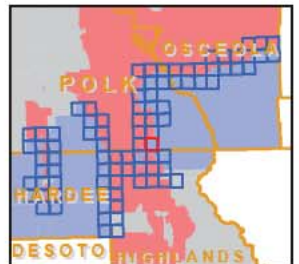

DUKE ENERGY - PEACE RIVER ELECTRIC COOP (PRECO) TERRITORIAL AGREEMENT HARDEE COUNTY

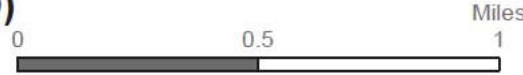

See 32S27E, Southeast Quadrant -- page 61



See 33S28E, Northwest Quadrant -- page 65

See 33S27E, Southeast Quadrant -- page 70

- | | | | |
|-----------------------------------|---------------------|---------|----------------------|
| UTILITY | Limited Access | Water | County |
| Duke Energy | Highway | Section | City and Place Names |
| Peace River Electric Coop (PRECO) | Major Road | Parcel | City/Place Boundary |
| Not Part of This Agreement | Major Railroad Line | | |

Quadrant: Northeast
Township: 33S
Range: 27E
County: HARDEE COUNTY, FL

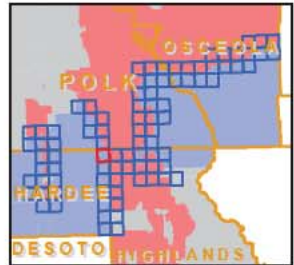

DUKE ENERGY - PEACE RIVER ELECTRIC COOP (PRECO) TERRITORIAL AGREEMENT HIGHLANDS COUNTY

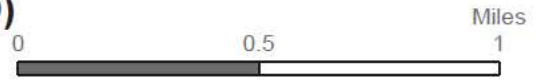

See 33S27E, Northeast Quadrant -- page 64

See 33S28E, Northeast Quadrant -- page 66

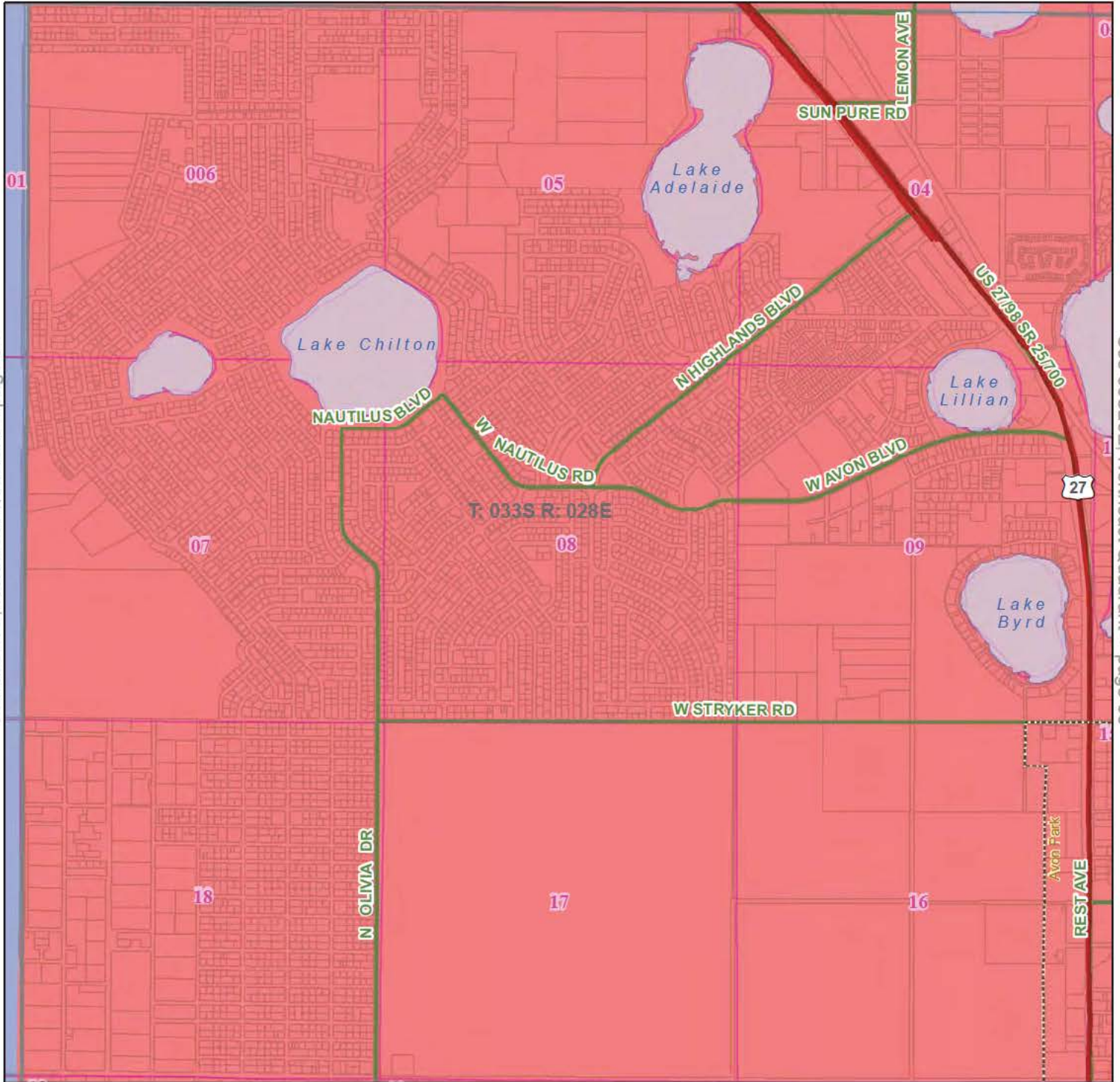

See 33S28E, Southwest Quadrant -- page 71

- | | | | |
|-----------------------------------|---------------------|---------|----------------------|
| UTILITY | Limited Access | Water | County |
| Duke Energy | Highway | Section | City and Place Names |
| Peace River Electric Coop (PRECO) | Major Road | Parcel | City/Place Boundary |
| Not Part of This Agreement | Major Railroad Line | | |

Quadrant: Northwest
Township: 33S
Range: 28E
County: HIGHLANDS COUNTY, FL

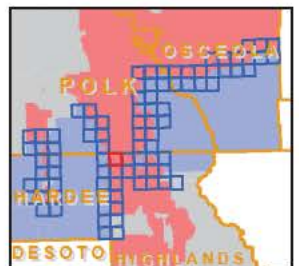

**DUKE ENERGY - PEACE RIVER ELECTRIC COOP (PRECO)
TERRITORIAL AGREEMENT
HIGHLANDS COUNTY**

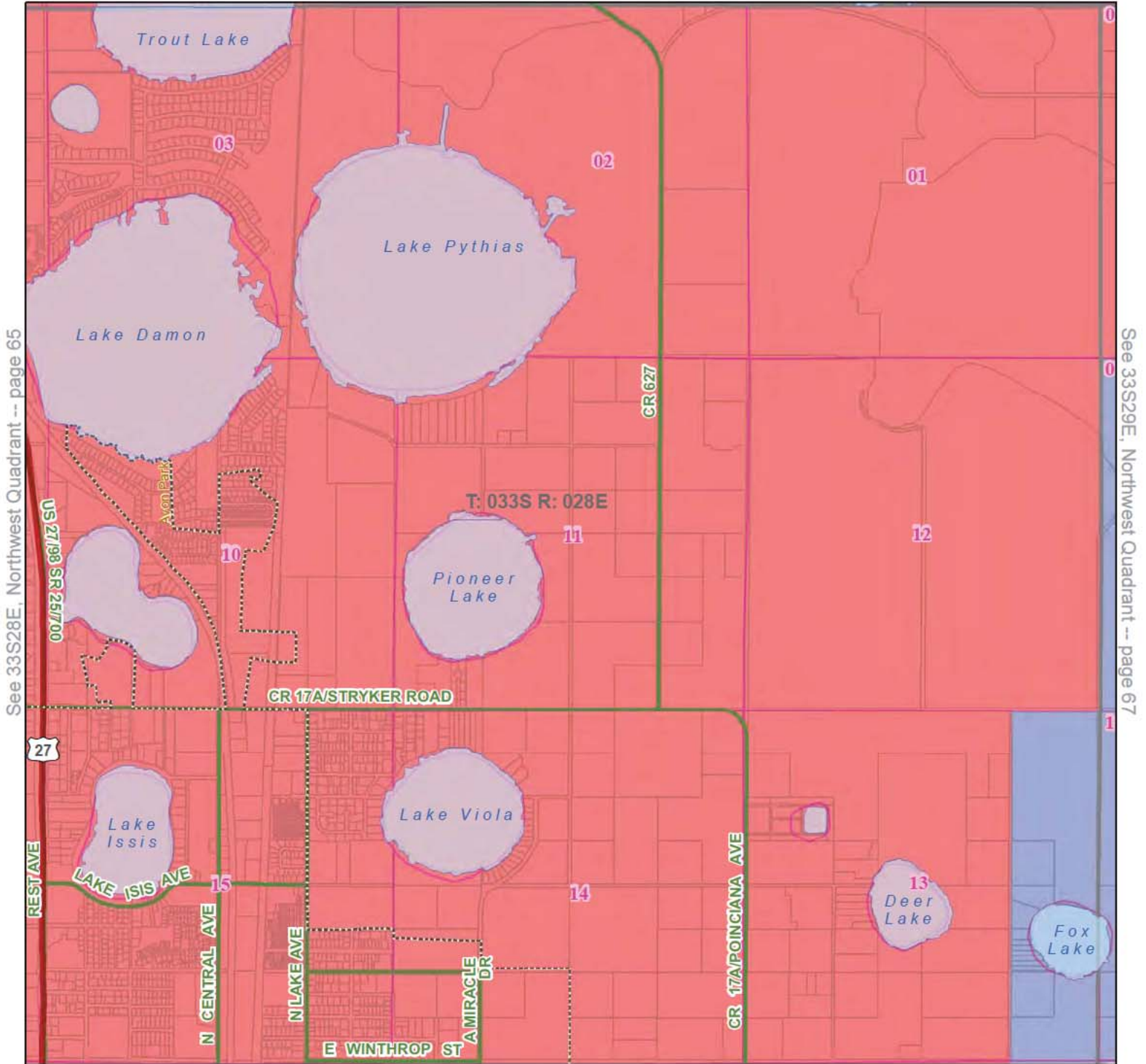

See 33S28E, Northwest Quadrant -- page 65

See 33S29E, Northwest Quadrant -- page 67

See 33S28E, Southeast Quadrant -- page 72

- | | | | |
|-----------------------------------|---------------------|---------|----------------------|
| UTILITY | Limited Access | Water | County |
| Duke Energy | Highway | Section | City and Place Names |
| Peace River Electric Coop (PRECO) | Major Road | Parcel | City/Place Boundary |
| Not Part of This Agreement | Major Railroad Line | | |

Quadrant: Northeast
Township: 33S
Range: 28E
County: HIGHLANDS COUNTY, FL

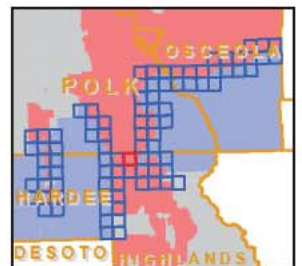

**DUKE ENERGY - PEACE RIVER ELECTRIC COOP (PRECO)
TERRITORIAL AGREEMENT
HIGHLANDS COUNTY**

EXHIBIT A

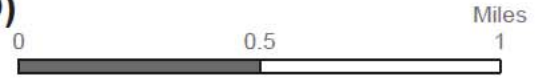

See 32S29E, Southwest Quadrant -- page 62

See 33S28E, Northeast Quadrant -- page 66

See 33S29E, Northeast Quadrant -- page 68

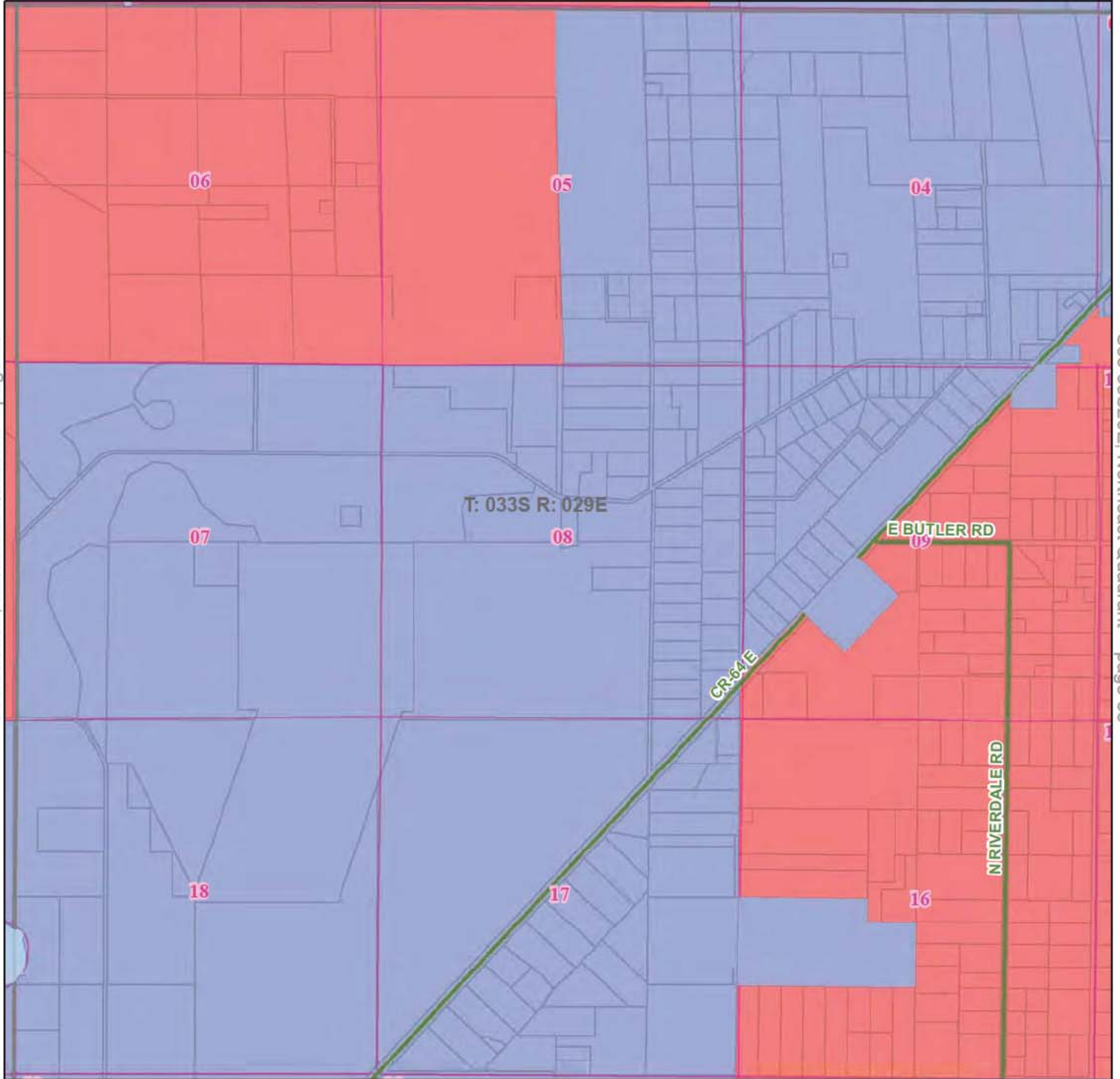

See 33S29E, Southwest Quadrant -- page 73

- | | | | |
|-----------------------------------|---------------------|---------|----------------------|
| UTILITY | Limited Access | Water | County |
| Duke Energy | Highway | Section | City and Place Names |
| Peace River Electric Coop (PRECO) | Major Road | Parcel | City/Place Boundary |
| Not Part of This Agreement | Major Railroad Line | | |

Quadrant: Northwest
Township: 33S
Range: 29E
County: HIGHLANDS COUNTY, FL

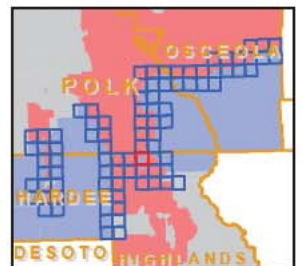

**DUKE ENERGY - PEACE RIVER ELECTRIC COOP (PRECO)
TERRITORIAL AGREEMENT
HIGHLANDS COUNTY**



See 32S29E, Southeast Quadrant -- page 63

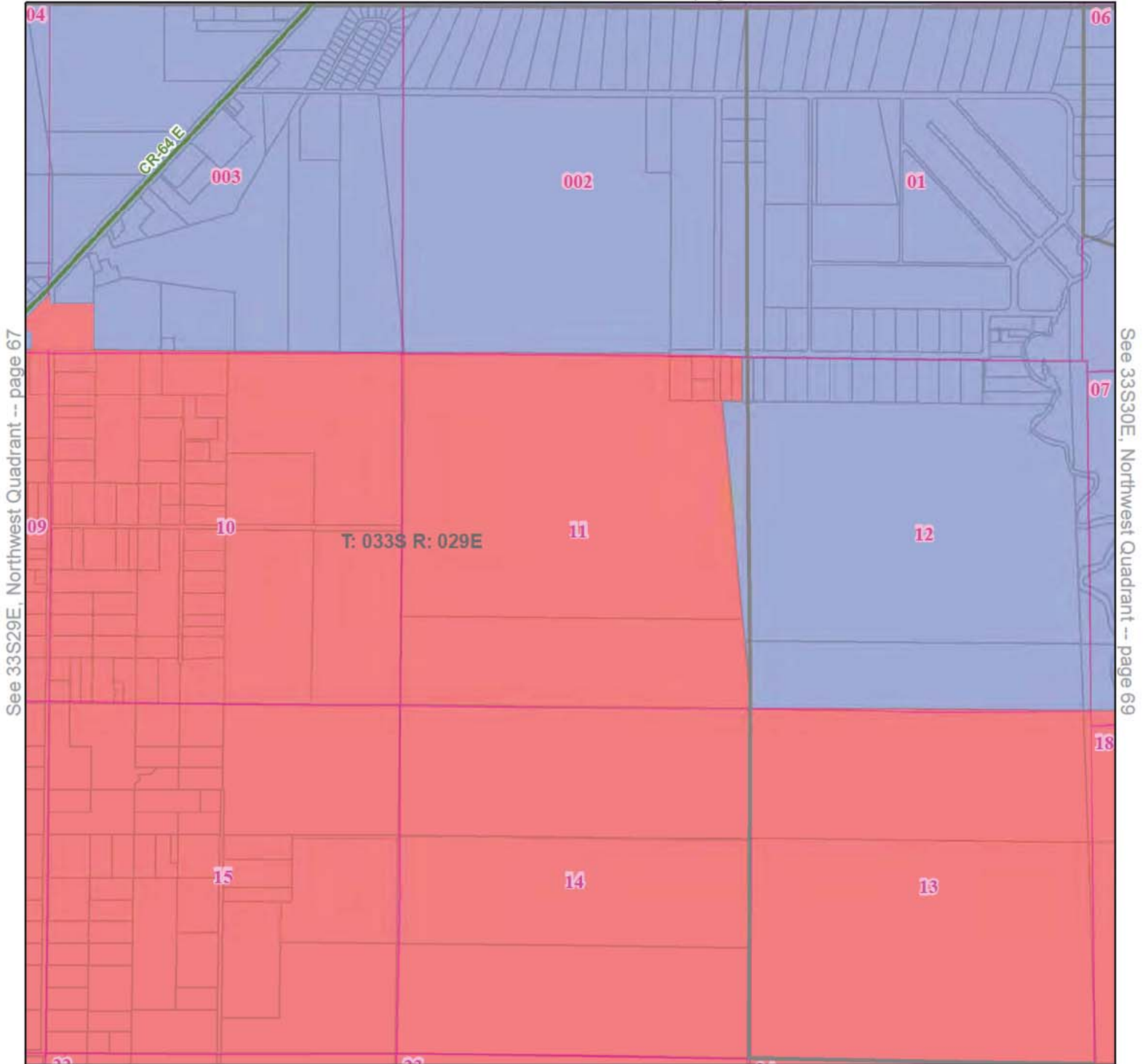

See 33S29E, Southeast Quadrant -- page 74

UTILITY

- Duke Energy
- Peace River Electric Coop (PRECO)
- Not Part of This Agreement

- Limited Access
- Highway
- Major Road
- Major Railroad Line

- Water
- Section
- Parcel
- County
- City and Place Names
- City/Place Boundary

Quadrant: Northeast
Township: 33S
Range: 29E
County: HIGHLANDS COUNTY, FL

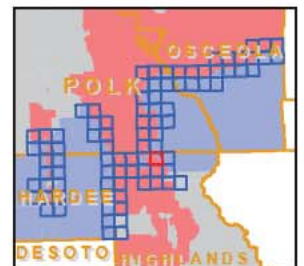

DUKE ENERGY - PEACE RIVER ELECTRIC COOP (PRECO) TERRITORIAL AGREEMENT HIGHLANDS COUNTY



See 33S29E, Northeast Quadrant -- page 68

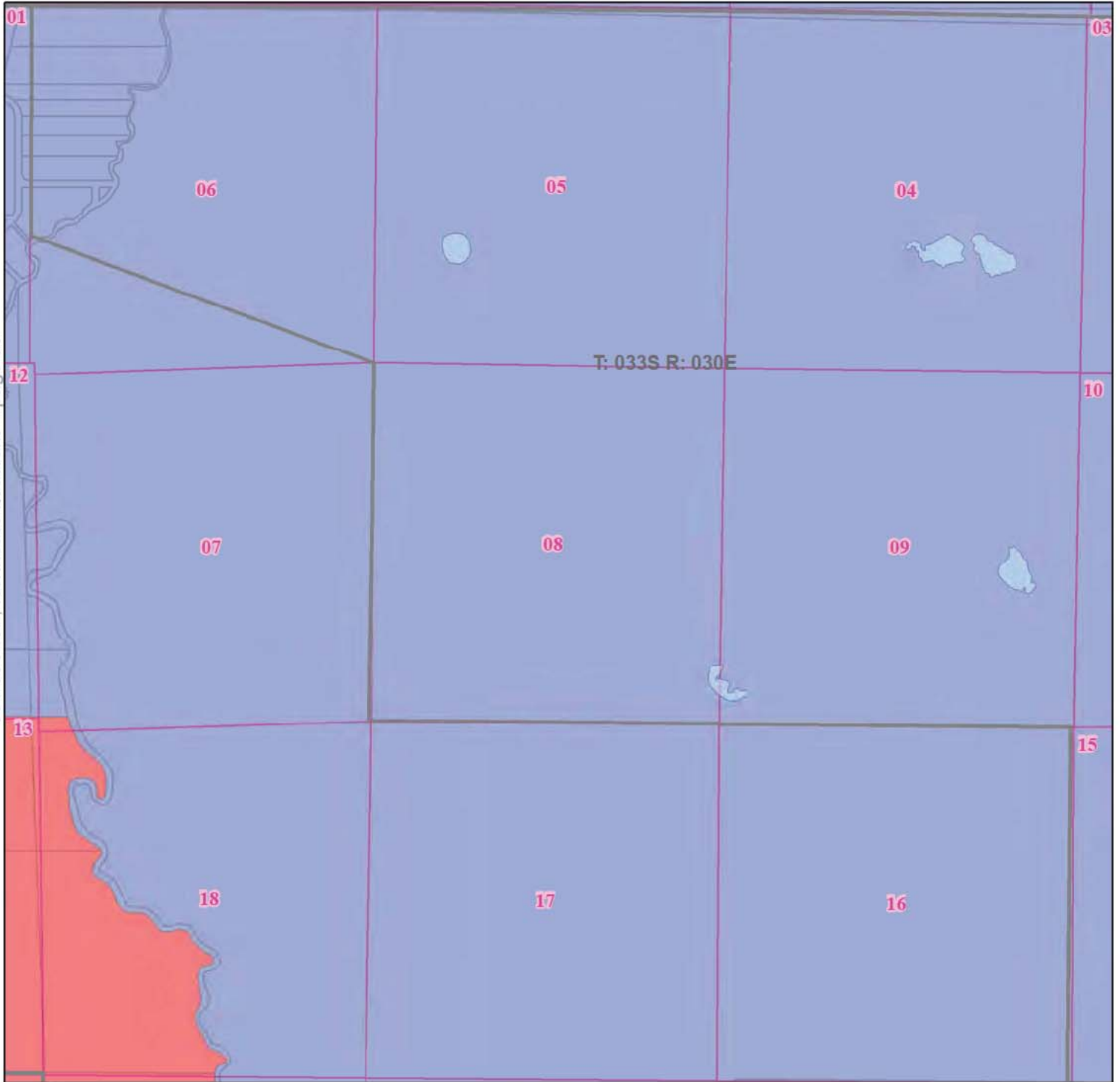

See 33S30E, Southwest Quadrant -- page 75

- | | | | |
|-----------------------------------|---------------------|---------|----------------------|
| UTILITY | Limited Access | Water | County |
| Duke Energy | Highway | Section | City and Place Names |
| Peace River Electric Coop (PRECO) | Major Road | Parcel | City/Place Boundary |
| Not Part of This Agreement | Major Railroad Line | | |

Quadrant: Northwest
Township: 33S
Range: 30E
County: HIGHLANDS COUNTY, FL

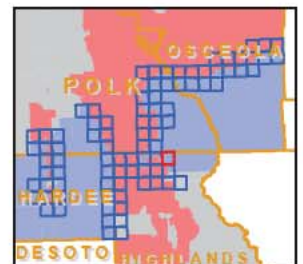

**DUKE ENERGY - PEACE RIVER ELECTRIC COOP (PRECO)
TERRITORIAL AGREEMENT
HARDEE COUNTY**



See 33S27E, Northeast Quadrant -- page 64



See 33S28E, Southwest Quadrant -- page 71

See 34S27E, Northeast Quadrant -- page 76

- | | | | |
|-----------------------------------|---------------------|---------|----------------------|
| UTILITY | Limited Access | Water | County |
| Duke Energy | Highway | Section | City and Place Names |
| Peace River Electric Coop (PRECO) | Major Road | Parcel | City/Place Boundary |
| Not Part of This Agreement | Major Railroad Line | | |

Quadrant: Southeast
Township: 33S
Range: 27E
County: HARDEE COUNTY, FL

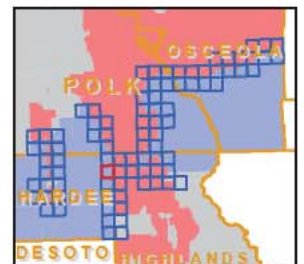

DUKE ENERGY - PEACE RIVER ELECTRIC COOP (PRECO) TERRITORIAL AGREEMENT HIGHLANDS COUNTY



See 33S28E, Northwest Quadrant -- page 65

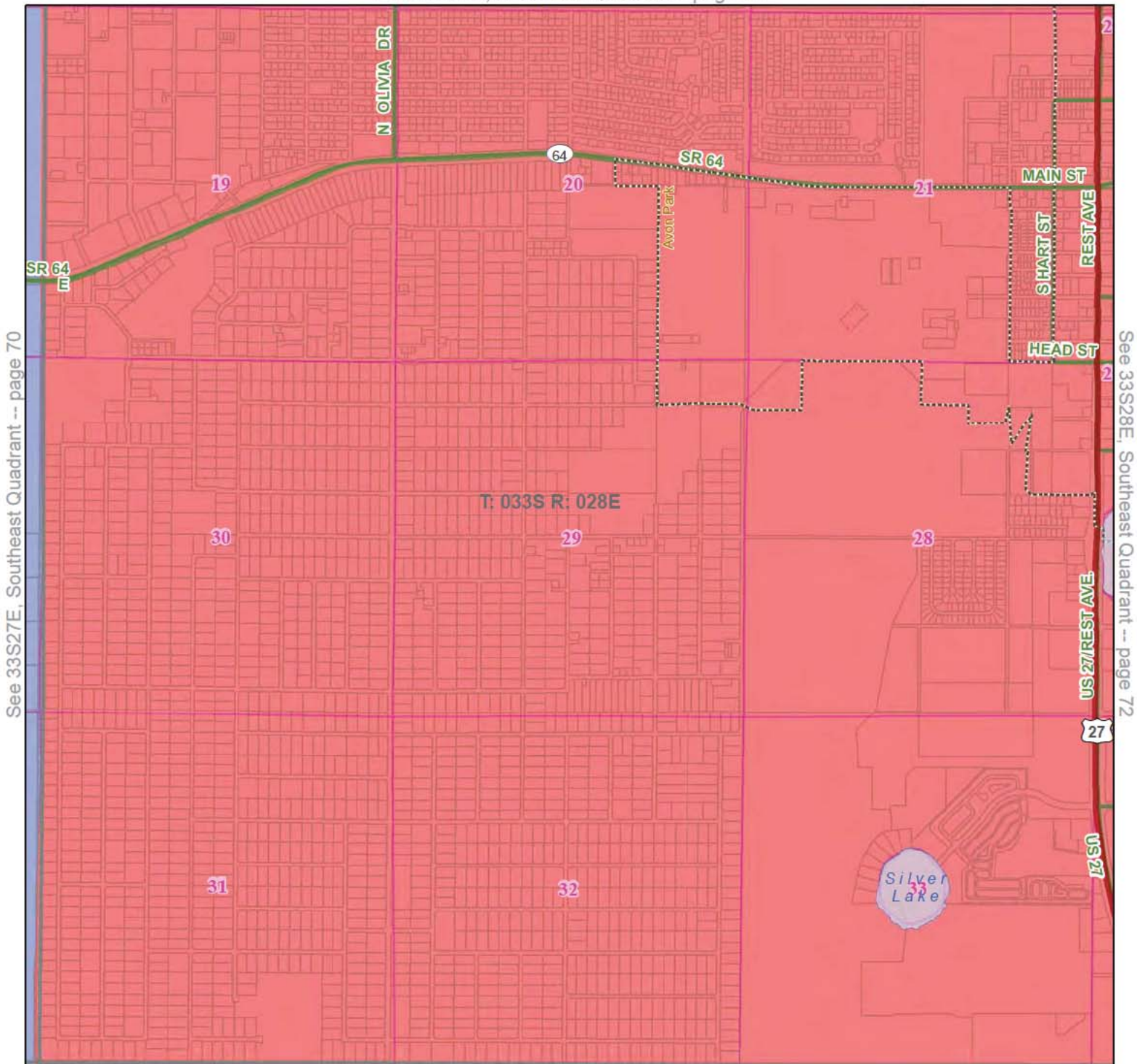

See 33S27E, Southeast Quadrant -- page 70

See 33S28E, Southeast Quadrant -- page 72

See 34S28E, Northwest Quadrant -- page 77

- | | | | |
|-----------------------------------|---------------------|---------|----------------------|
| UTILITY | Limited Access | Water | County |
| Duke Energy | Highway | Section | City and Place Names |
| Peace River Electric Coop (PRECO) | Major Road | Parcel | City/Place Boundary |
| Not Part of This Agreement | Major Railroad Line | | |

Quadrant: Southwest
Township: 33S
Range: 28E
County: HIGHLANDS COUNTY, FL



DUKE ENERGY - PEACE RIVER ELECTRIC COOP (PRECO) TERRITORIAL AGREEMENT HIGHLANDS COUNTY



See 33S28E, Northeast Quadrant -- page 66

See 33S28E, Southwest Quadrant -- page 71

See 33S29E, Southwest Quadrant -- page 73

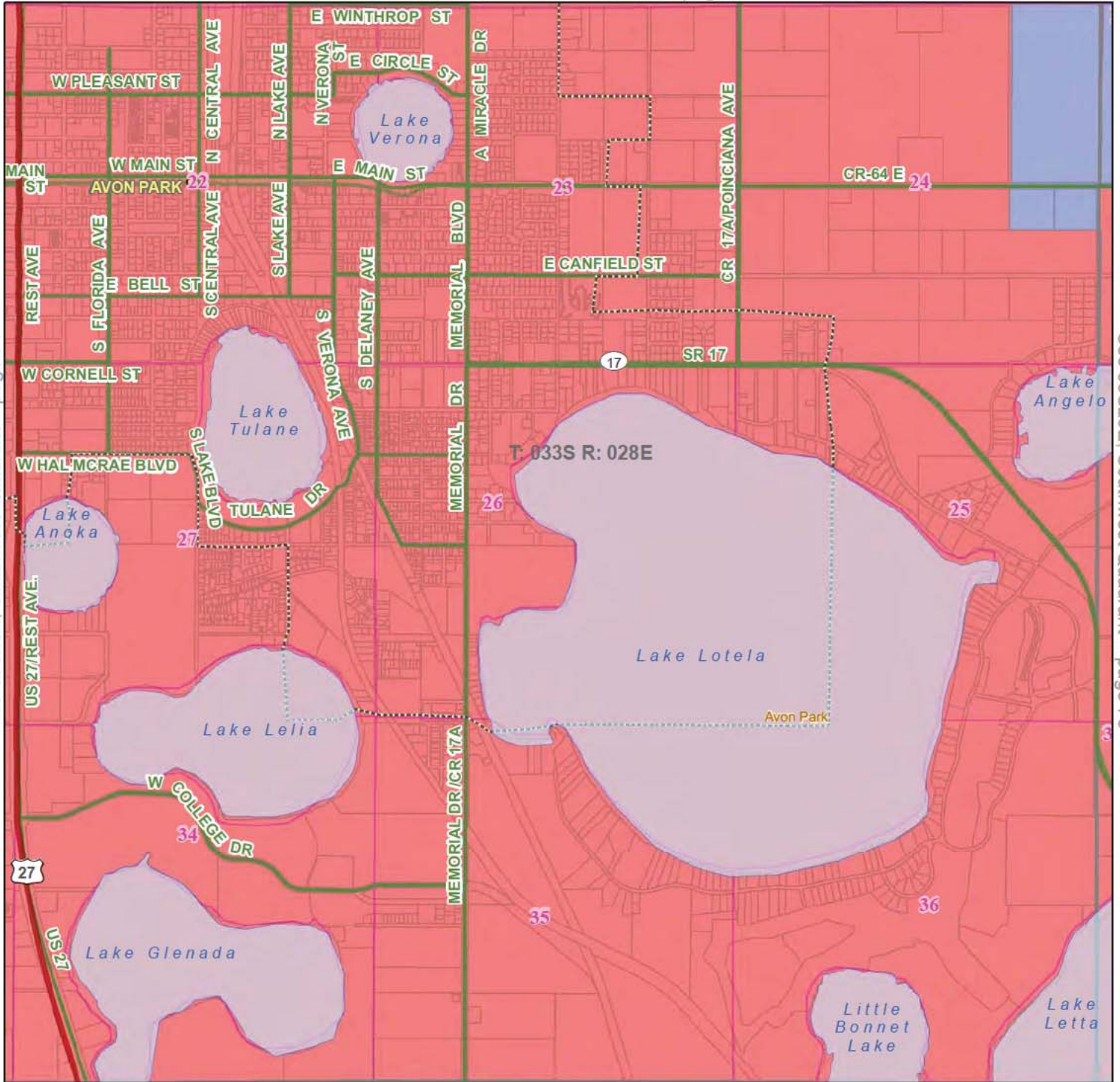

- | | | | |
|-----------------------------------|---------------------|---------|----------------------|
| UTILITY | Limited Access | Water | County |
| Duke Energy | Highway | Section | City and Place Names |
| Peace River Electric Coop (PRECO) | Major Road | Parcel | City/Place Boundary |
| Not Part of This Agreement | Major Railroad Line | | |

Quadrant: Southeast
Township: 33S
Range: 28E
County: HIGHLANDS COUNTY, FL

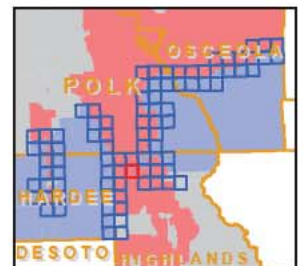

**DUKE ENERGY - PEACE RIVER ELECTRIC COOP (PRECO)
TERRITORIAL AGREEMENT
HIGHLANDS COUNTY**



See 33S29E, Northwest Quadrant -- page 67

See 33S28E, Southeast Quadrant -- page 72

See 33S29E, Southeast Quadrant -- page 74

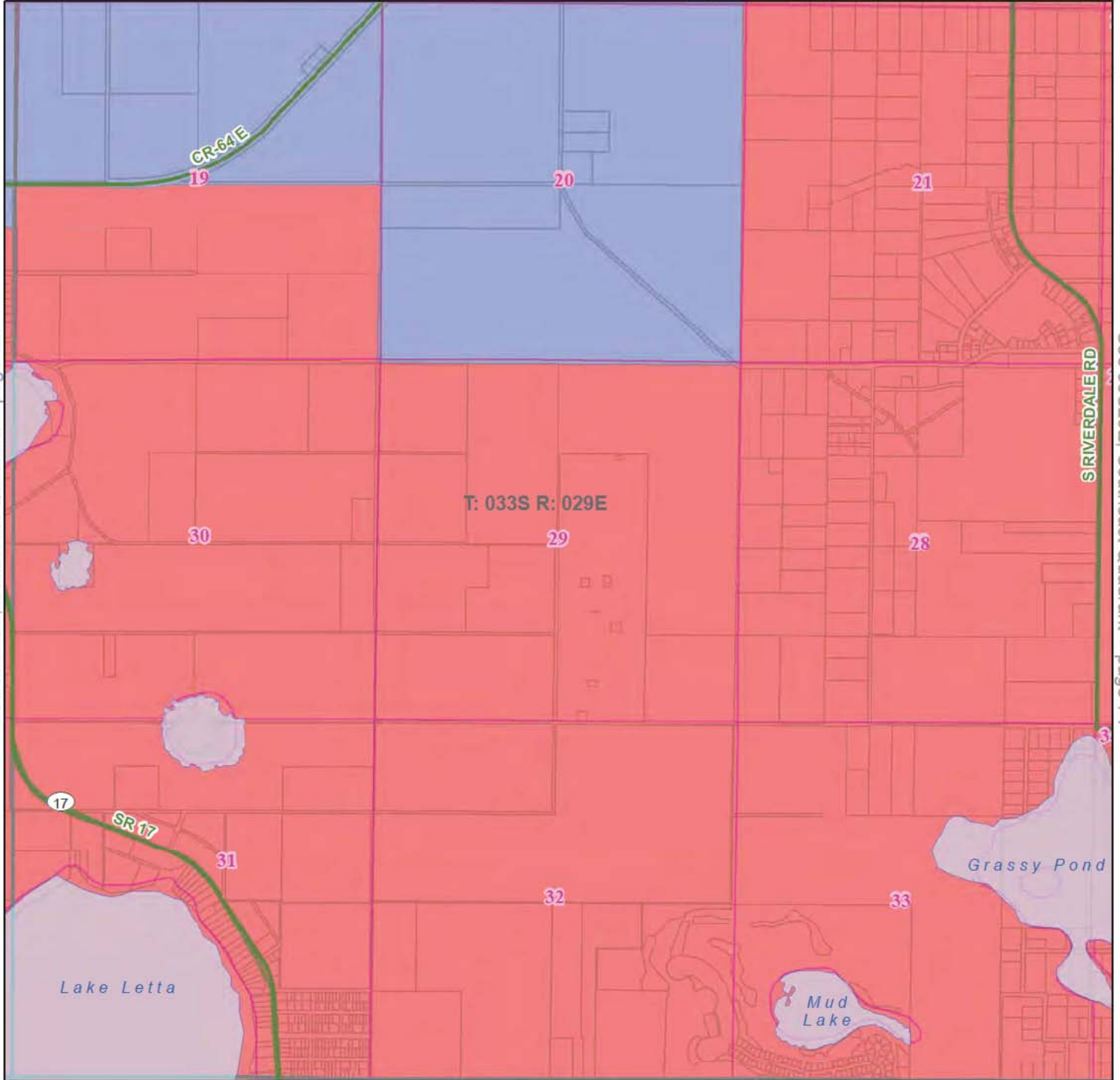

See 34S29E, Northwest Quadrant -- page 78

- | | | | |
|-----------------------------------|---------------------|---------|----------------------|
| UTILITY | Limited Access | Water | County |
| Duke Energy | Highway | Section | City and Place Names |
| Peace River Electric Coop (PRECO) | Major Road | Parcel | City/Place Boundary |
| Not Part of This Agreement | Major Railroad Line | | |

Quadrant: Southwest
Township: 33S
Range: 29E
County: HIGHLANDS COUNTY, FL

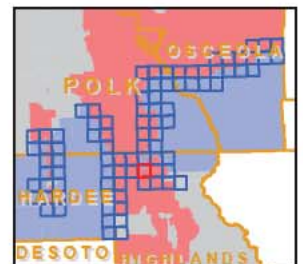

DUKE ENERGY - PEACE RIVER ELECTRIC COOP (PRECO) TERRITORIAL AGREEMENT HIGHLANDS COUNTY

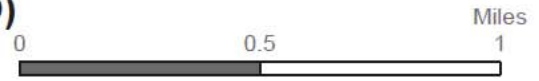

See 33S29E, Northeast Quadrant -- page 68

See 33S29E, Southwest Quadrant -- page 73

See 33S30E, Southwest Quadrant -- page 75

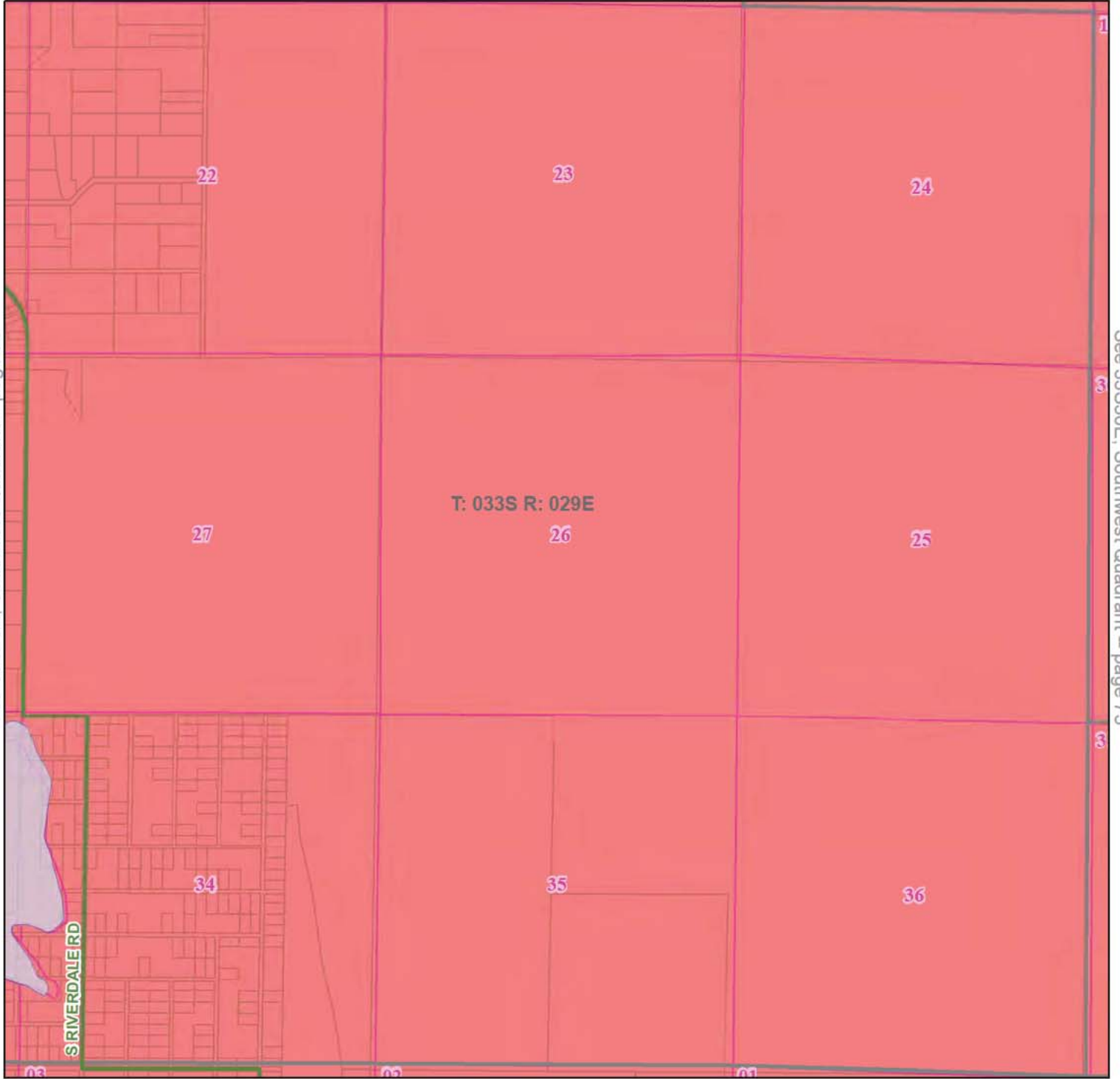

See 34S29E, Northeast Quadrant -- page 79

- | | | | |
|-----------------------------------|---------------------|---------|----------------------|
| UTILITY | Limited Access | Water | County |
| Duke Energy | Highway | Section | City and Place Names |
| Peace River Electric Coop (PRECO) | Major Road | Parcel | City/Place Boundary |
| Not Part of This Agreement | Major Railroad Line | | |

Quadrant: Southeast
Township: 33S
Range: 29E
County: HIGHLANDS COUNTY, FL

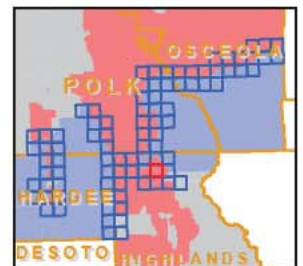

DUKE ENERGY - PEACE RIVER ELECTRIC COOP (PRECO) TERRITORIAL AGREEMENT HIGHLANDS COUNTY



See 33S30E, Northwest Quadrant -- page 69

See 33S29E, Southeast Quadrant -- page 74

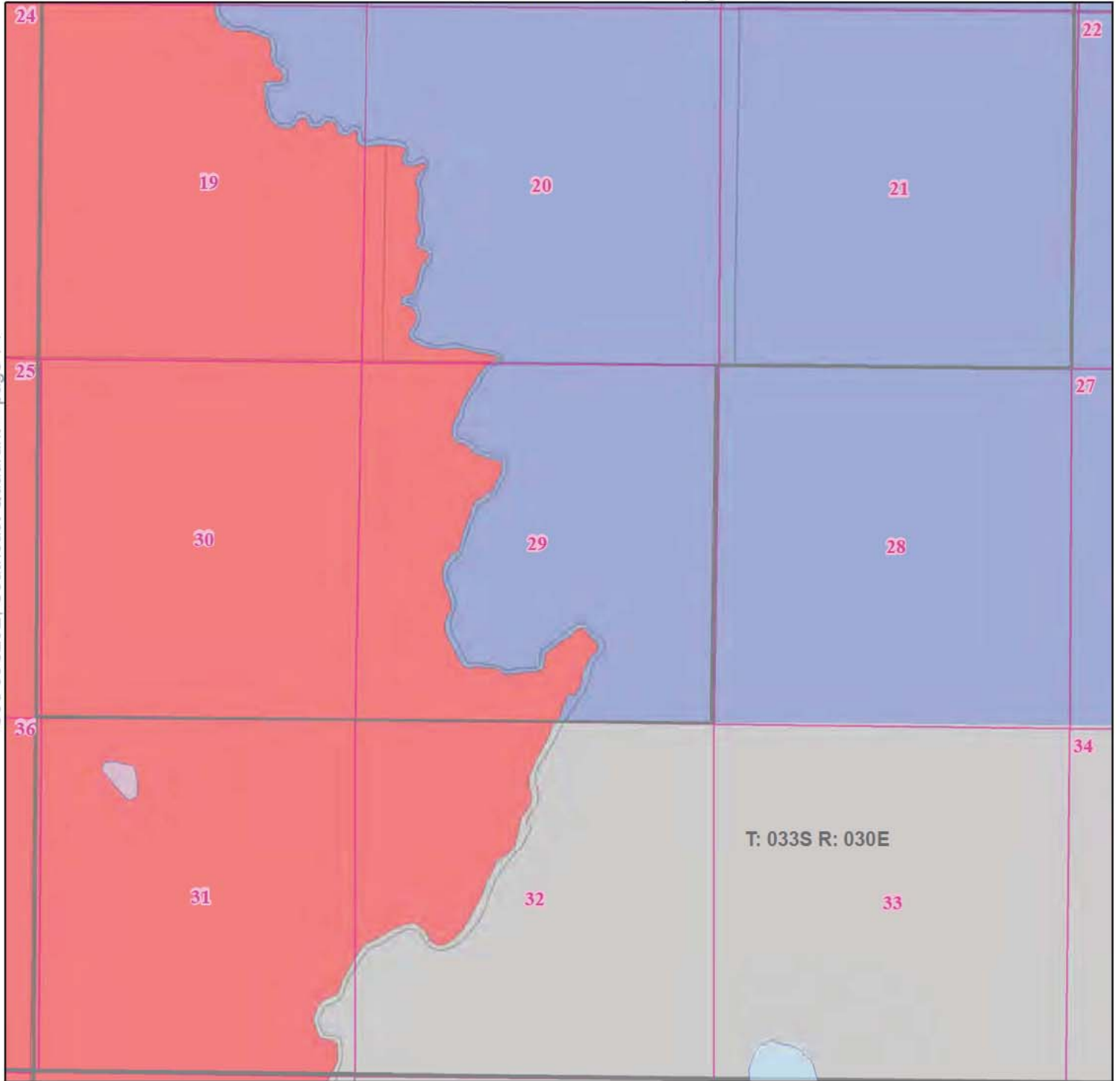

T: 033S R: 030E

See 34S30E, Northwest Quadrant -- page 80

- | | | | |
|-----------------------------------|---------------------|---------|----------------------|
| UTILITY | Limited Access | Water | County |
| Duke Energy | Highway | Section | City and Place Names |
| Peace River Electric Coop (PRECO) | Major Road | Parcel | City/Place Boundary |
| Not Part of This Agreement | Major Railroad Line | | |

Quadrant: Southwest
Township: 33S
Range: 30E
County: HIGHLANDS COUNTY, FL

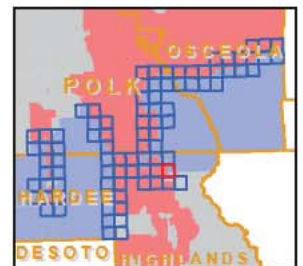

DUKE ENERGY - PEACE RIVER ELECTRIC COOP (PRECO) TERRITORIAL AGREEMENT HARDEE COUNTY

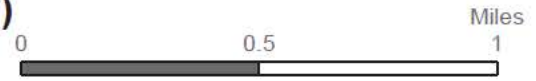

See 33S27E, Southeast Quadrant -- page 70

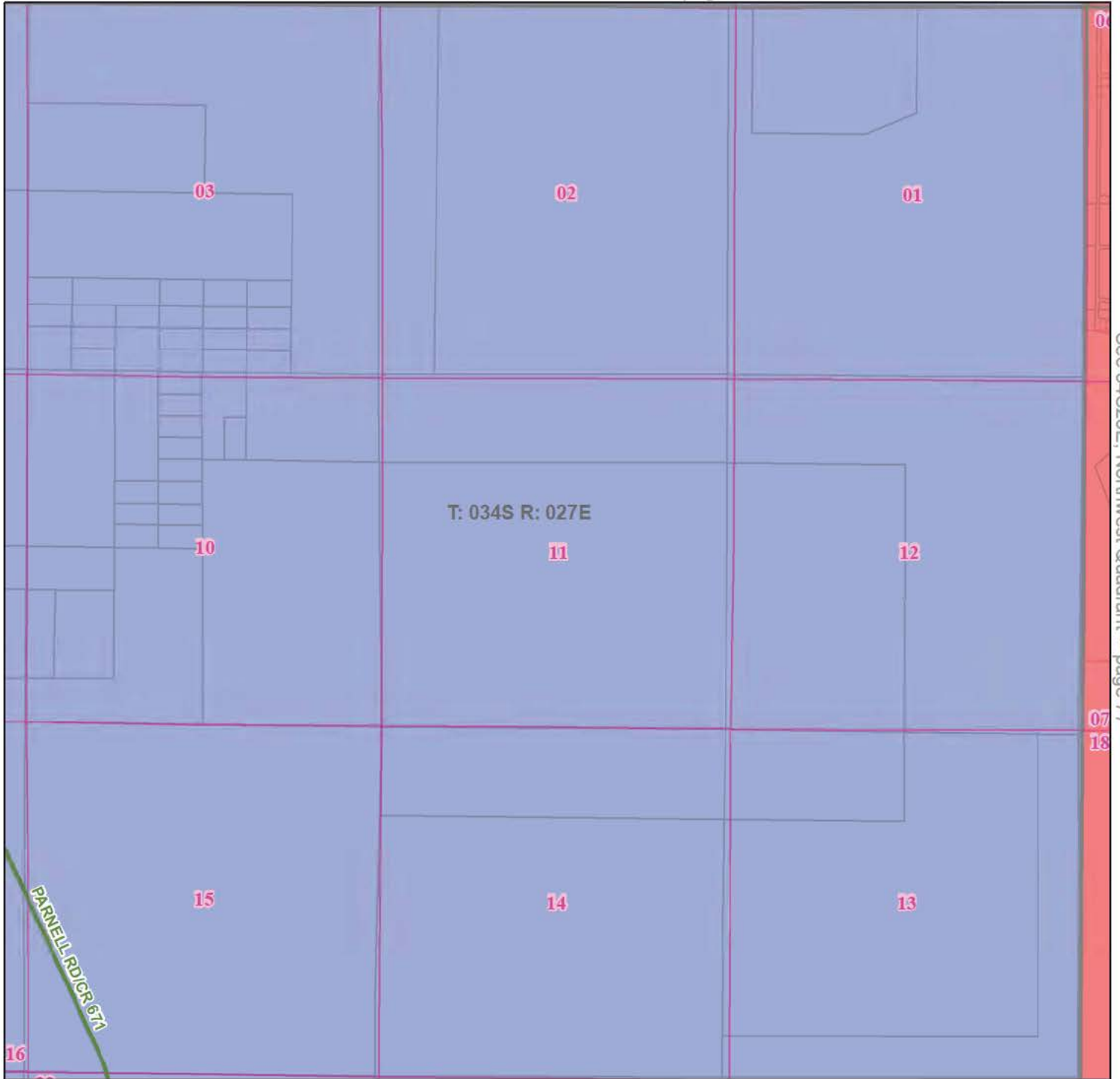

See 34S28E, Northwest Quadrant -- page 77

See 34S27E, Southeast Quadrant -- page 82

- | | | | |
|-----------------------------------|---------------------|---------|----------------------|
| UTILITY | Limited Access | Water | County |
| Duke Energy | Highway | Section | City and Place Names |
| Peace River Electric Coop (PRECO) | Major Road | Parcel | City/Place Boundary |
| Not Part of This Agreement | Major Railroad Line | | |

Quadrant: Northeast
Township: 34S
Range: 27E
County: HARDEE COUNTY, FL

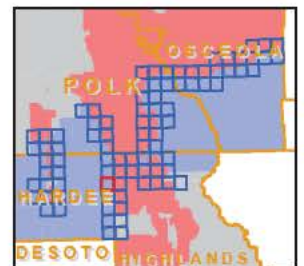

**DUKE ENERGY - PEACE RIVER ELECTRIC COOP (PRECO)
TERRITORIAL AGREEMENT
HIGHLANDS COUNTY**

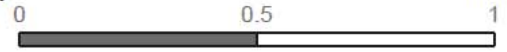

See 33S28E, Southwest Quadrant -- page 71

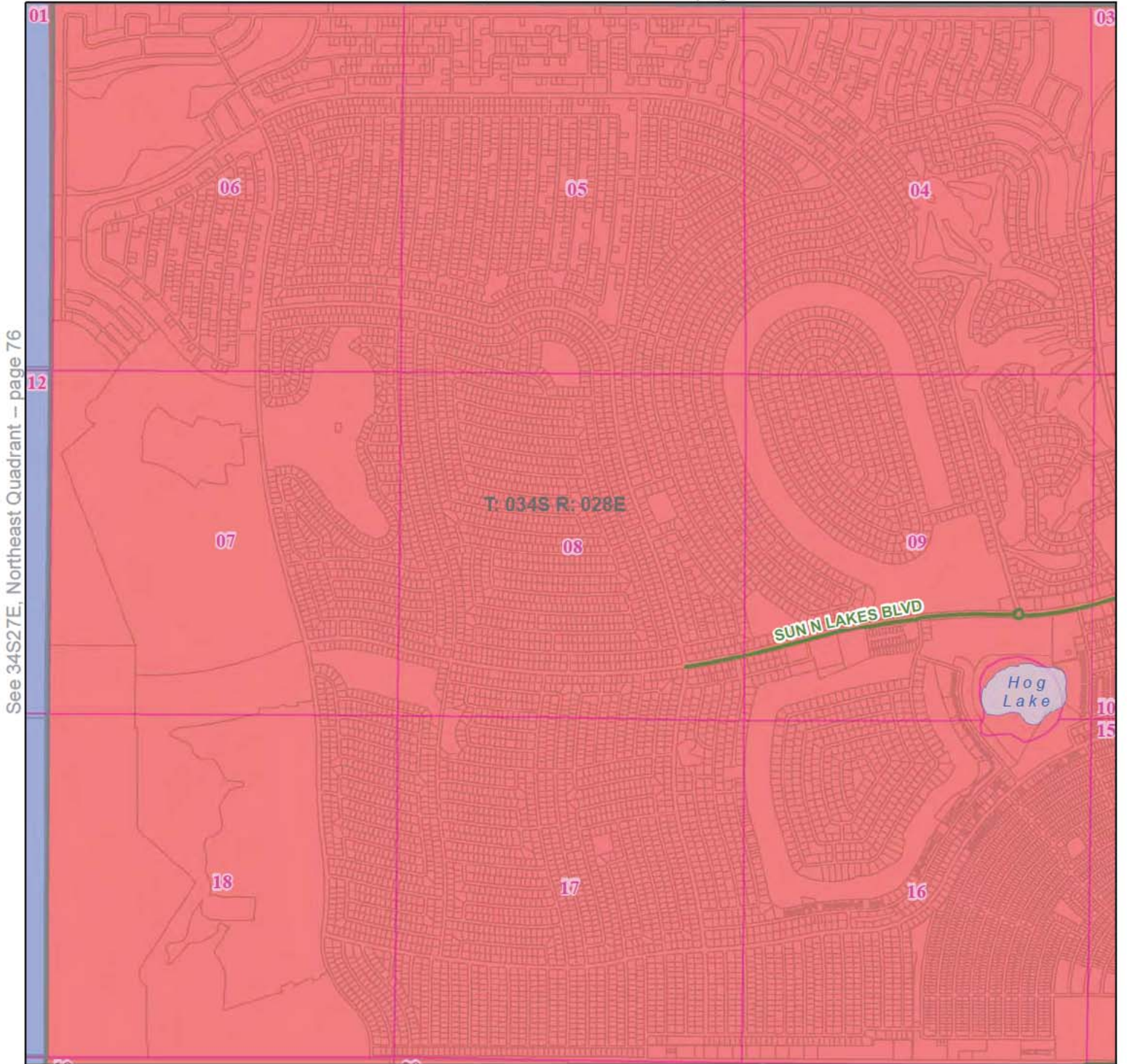

See 34S28E, Southwest Quadrant -- page 83

- | | | | |
|-----------------------------------|---------------------|---------|----------------------|
| UTILITY | Limited Access | Water | County |
| Duke Energy | Highway | Section | City and Place Names |
| Peace River Electric Coop (PRECO) | Major Road | Parcel | City/Place Boundary |
| Not Part of This Agreement | Major Railroad Line | | |

Quadrant: Northwest
Township: 34S
Range: 28E
County: HIGHLANDS COUNTY, FL

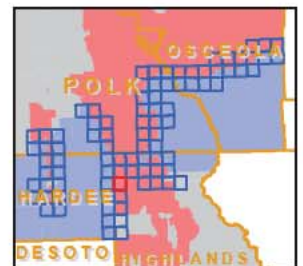



DUKE ENERGY - PEACE RIVER ELECTRIC COOP (PRECO) TERRITORIAL AGREEMENT HIGHLANDS COUNTY

See 33S29E, Southwest Quadrant -- page 73

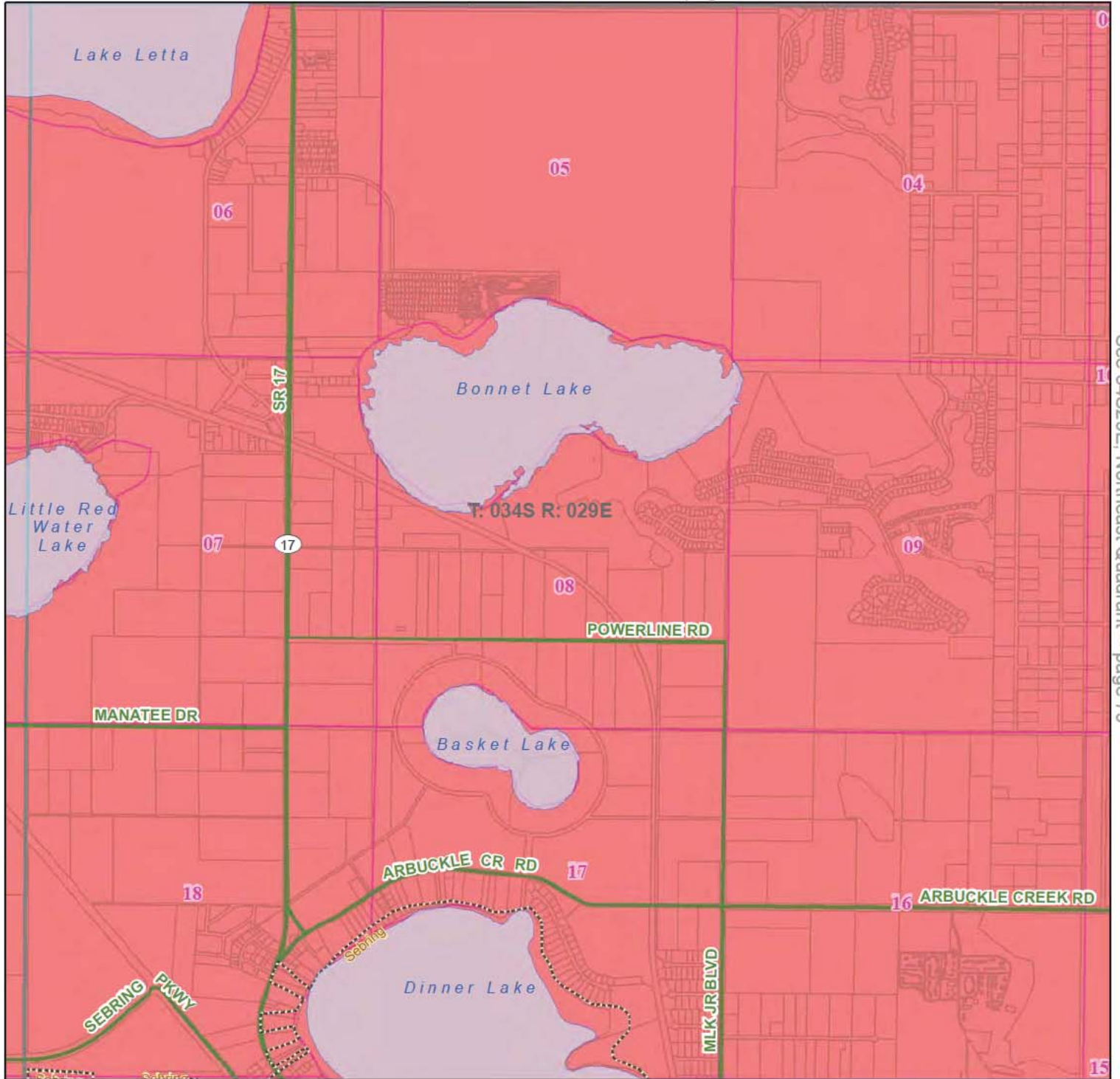

See 34S29E, Northeast Quadrant -- page 79

- | | | | |
|-----------------------------------|---------------------|---------|----------------------|
| UTILITY | Limited Access | Water | County |
| Duke Energy | Highway | Section | City and Place Names |
| Peace River Electric Coop (PRECO) | Major Road | Parcel | City/Place Boundary |
| Not Part of This Agreement | Major Railroad Line | | |

Quadrant: Northwest
Township: 34S
Range: 29E
County: HIGHLANDS COUNTY, FL

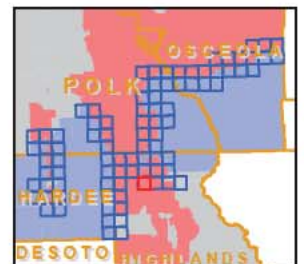

DUKE ENERGY - PEACE RIVER ELECTRIC COOP (PRECO) TERRITORIAL AGREEMENT HIGHLANDS COUNTY

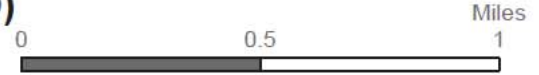

See 33S29E, Southeast Quadrant -- page 74

See 34S29E, Northwest Quadrant -- page 78

See 34S30E, Northwest Quadrant -- page 80

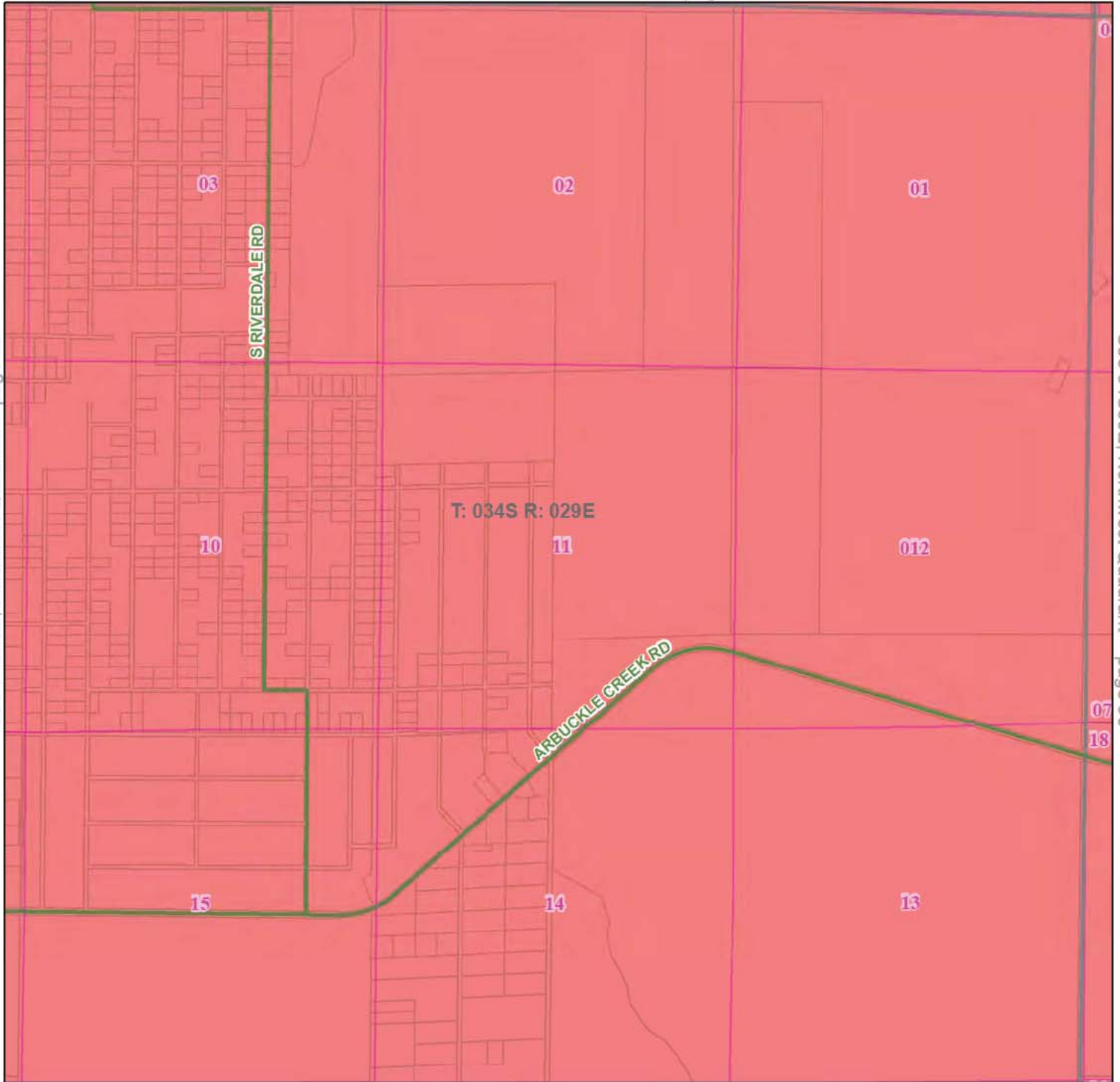

- | | | | |
|-----------------------------------|---------------------|---------|----------------------|
| UTILITY | Limited Access | Water | County |
| Duke Energy | Highway | Section | City and Place Names |
| Peace River Electric Coop (PRECO) | Major Road | Parcel | City/Place Boundary |
| Not Part of This Agreement | Major Railroad Line | | |

Quadrant: Northeast
Township: 34S
Range: 29E
County: HIGHLANDS COUNTY, FL

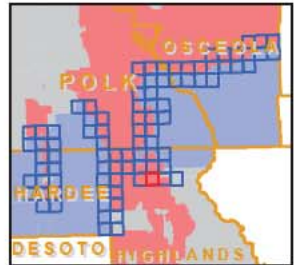

**DUKE ENERGY - PEACE RIVER ELECTRIC COOP (PRECO)
TERRITORIAL AGREEMENT
HIGHLANDS COUNTY**



See 33S30E, Southwest Quadrant -- page 75

See 34S29E, Northeast Quadrant -- page 79

See 34S30E, Northeast Quadrant -- page 81

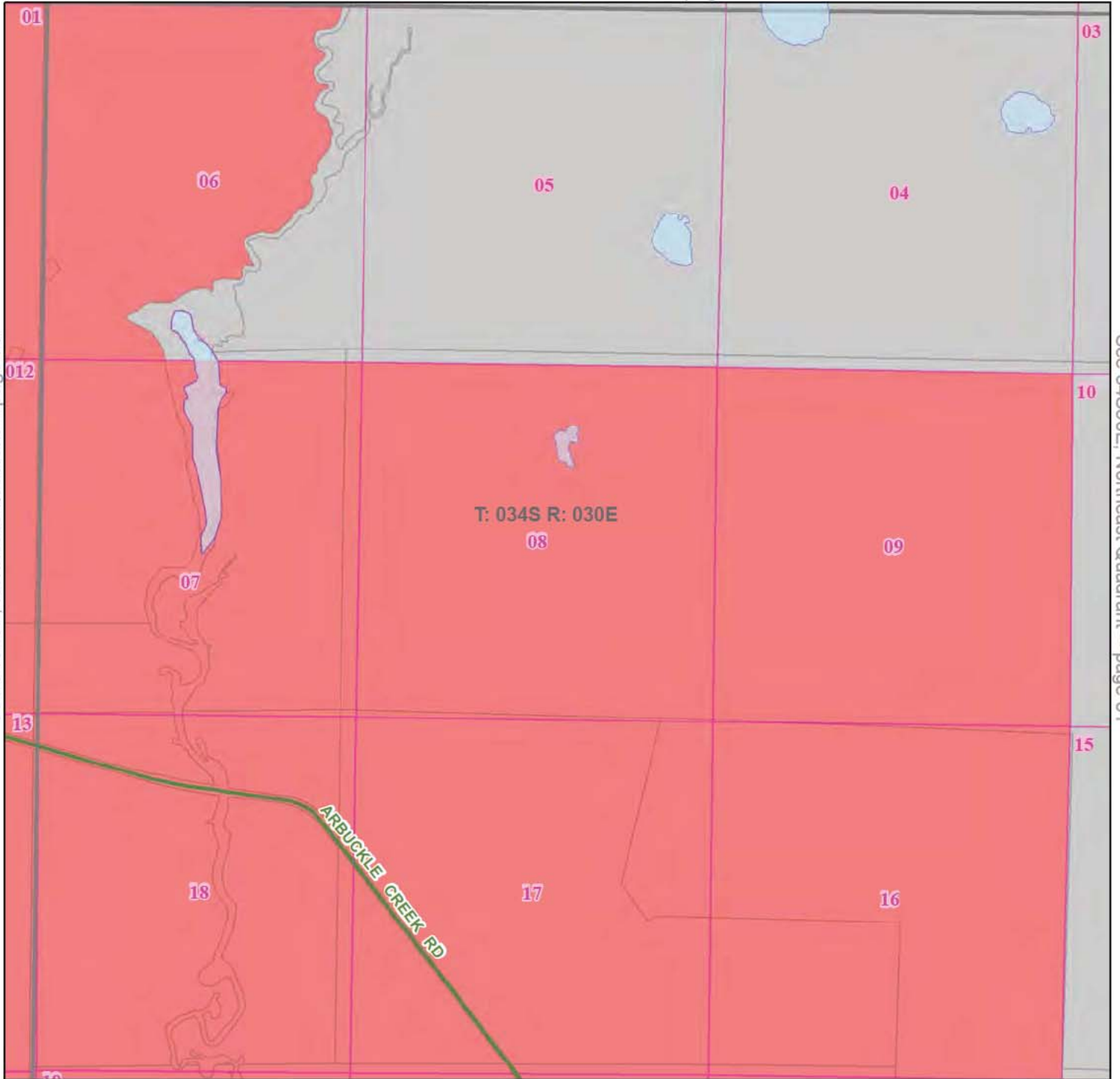

- | | | | |
|-----------------------------------|---------------------|---------|----------------------|
| UTILITY | Limited Access | Water | County |
| Duke Energy | Highway | Section | City and Place Names |
| Peace River Electric Coop (PRECO) | Major Road | Parcel | City/Place Boundary |
| Not Part of This Agreement | Major Railroad Line | | |

Quadrant: Northwest
Township: 34S
Range: 30E
County: HIGHLANDS COUNTY, FL

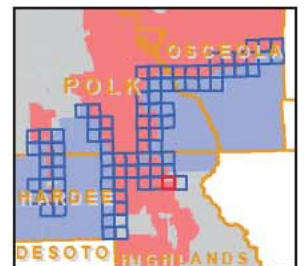

DUKE ENERGY - PEACE RIVER ELECTRIC COOP (PRECO) TERRITORIAL AGREEMENT HIGHLANDS COUNTY



See 34S30E, Northwest Quadrant -- page 80



UTILITY

Duke Energy

Peace River Electric Coop (PRECO)

Not Part of This Agreement

Limited Access

Highway

Major Road

Major Railroad Line

Water

Section

Parcel

County

City and Place Names

City/Place Boundary

Quadrant: Northeast
Township: 34S
Range: 30E
County: HIGHLANDS COUNTY, FL

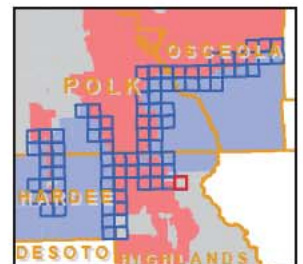

**DUKE ENERGY - PEACE RIVER ELECTRIC COOP (PRECO)
TERRITORIAL AGREEMENT
HARDEE COUNTY**



See 34S27E, Northeast Quadrant -- page 76

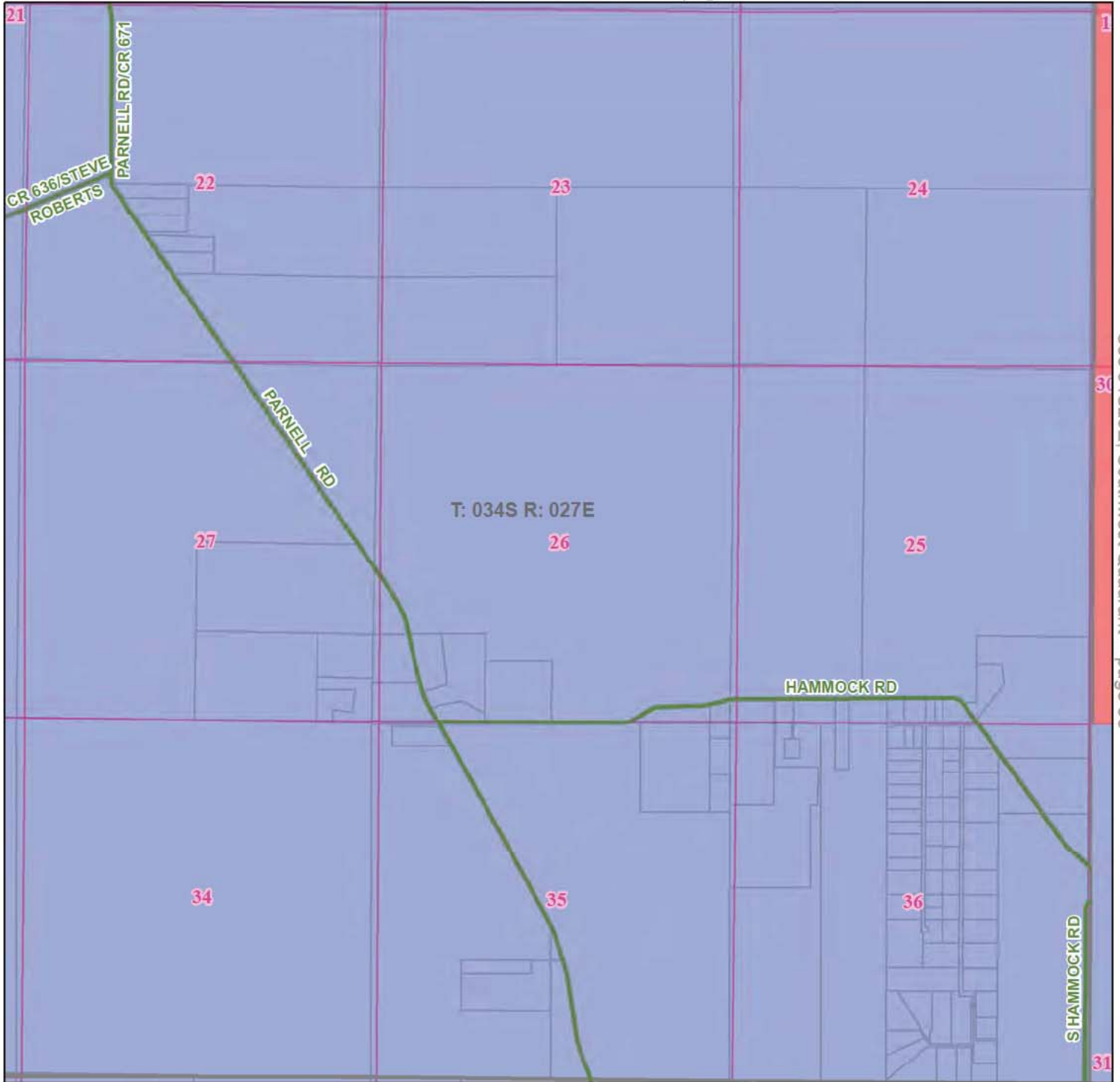

See 34S28E, Southwest Quadrant -- page 83

See 35S27E, Northeast Quadrant -- page 84

- | | | | |
|-----------------------------------|---------------------|---------|----------------------|
| UTILITY | Limited Access | Water | County |
| Duke Energy | Highway | Section | City and Place Names |
| Peace River Electric Coop (PRECO) | Major Road | Parcel | City/Place Boundary |
| Not Part of This Agreement | Major Railroad Line | | |

Quadrant: Southeast
Township: 34S
Range: 27E
County: HARDEE COUNTY, FL

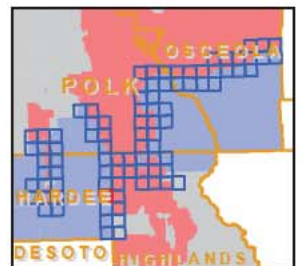

DUKE ENERGY - PEACE RIVER ELECTRIC COOP (PRECO) TERRITORIAL AGREEMENT HIGHLANDS COUNTY

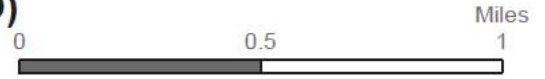

See 34S28E, Northwest Quadrant -- page 77

See 34S27E, Southeast Quadrant -- page 82

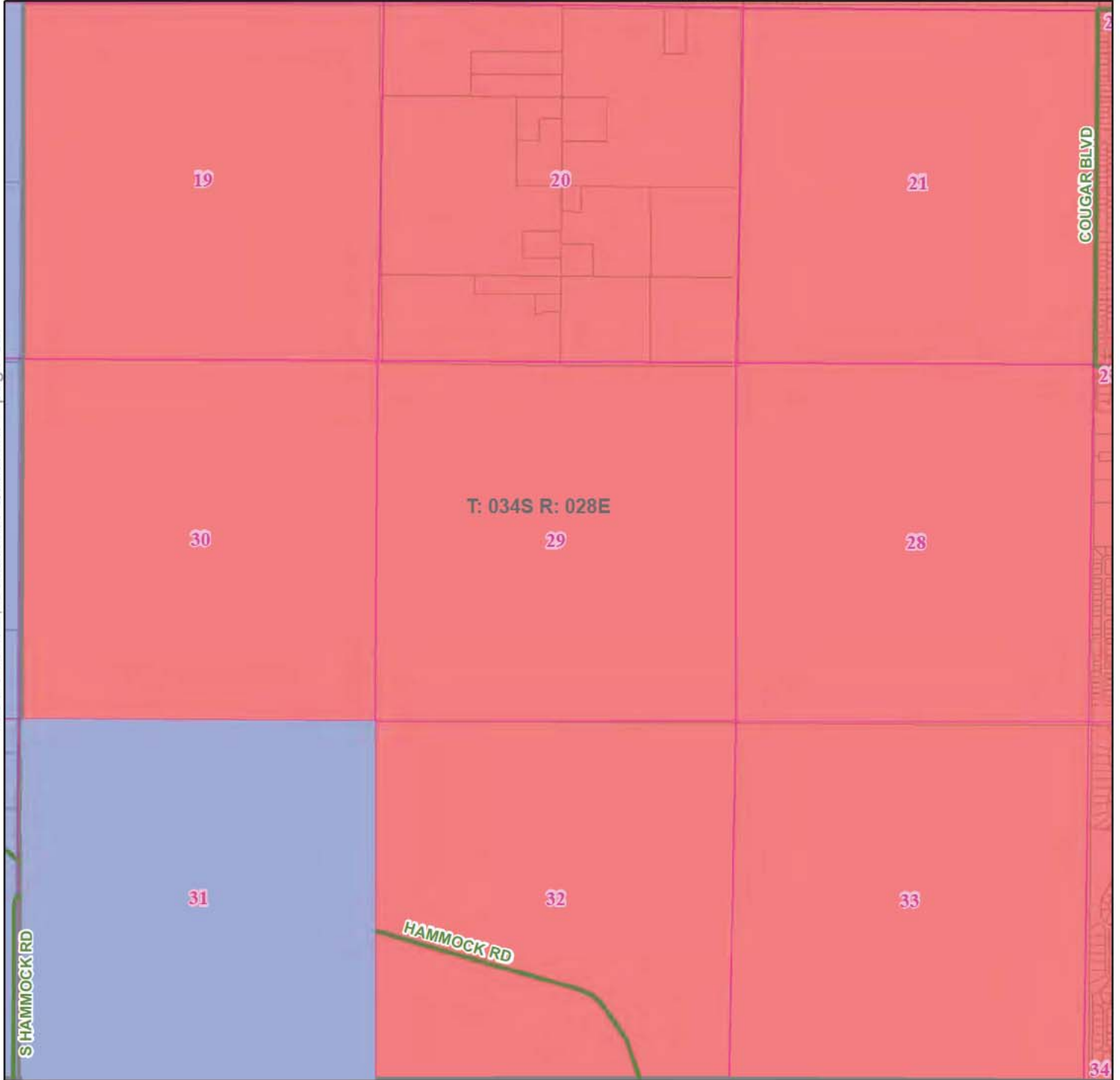

See 35S28E, Northwest Quadrant -- page 85

- | | | | |
|-----------------------------------|---------------------|---------|----------------------|
| UTILITY | Limited Access | Water | County |
| Duke Energy | Highway | Section | City and Place Names |
| Peace River Electric Coop (PRECO) | Major Road | Parcel | City/Place Boundary |
| Not Part of This Agreement | Major Railroad Line | | |

Quadrant: Southwest
Township: 34S
Range: 28E
County: HIGHLANDS COUNTY, FL

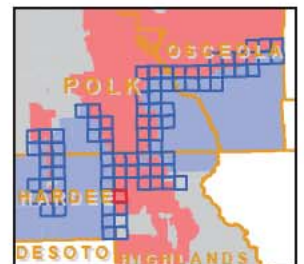

**DUKE ENERGY - PEACE RIVER ELECTRIC COOP (PRECO)
TERRITORIAL AGREEMENT
HARDEE COUNTY**



See 34S27E, Southeast Quadrant -- page 82

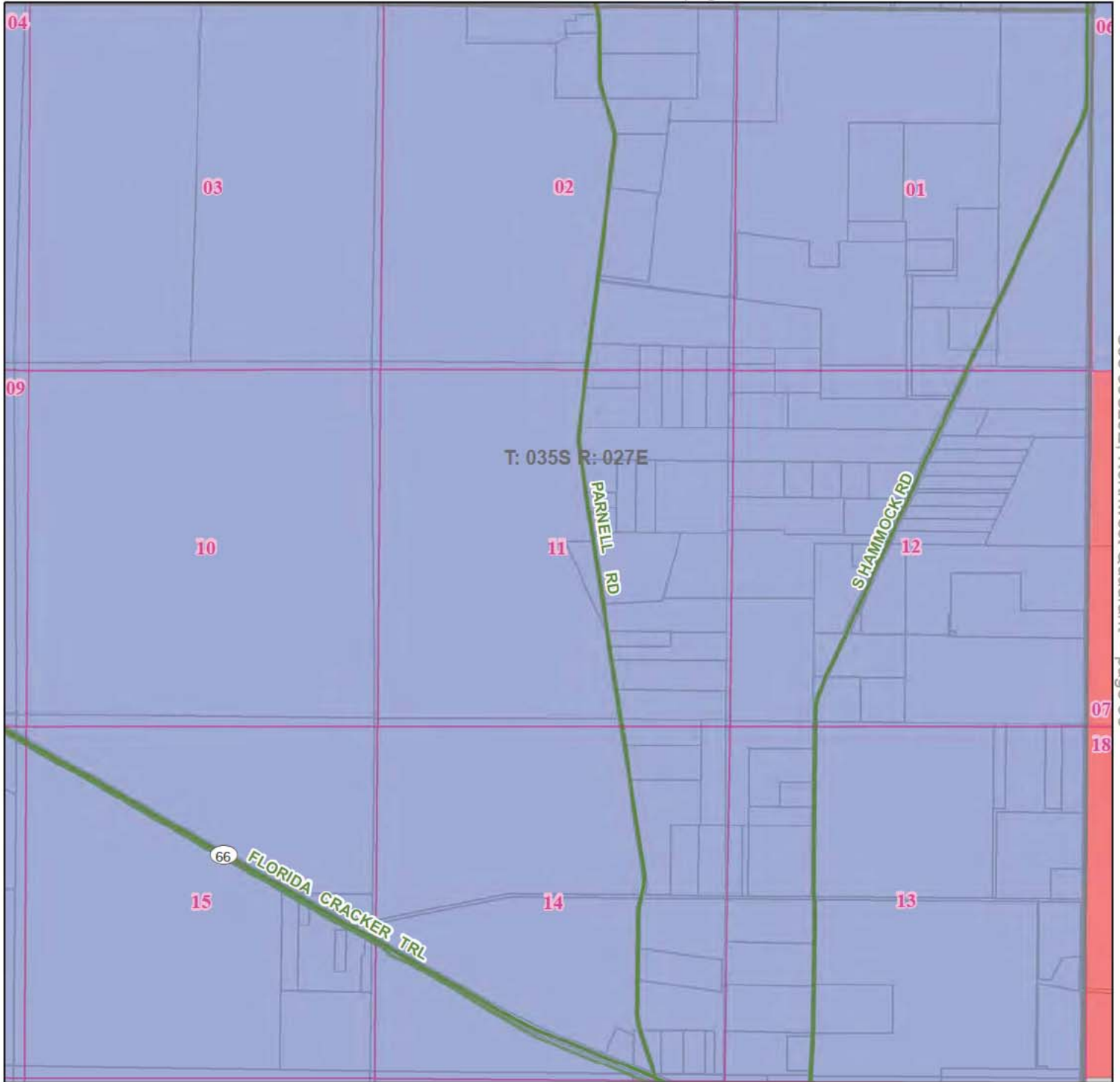

See 35S28E, Northwest Quadrant -- page 85

See 35S27E, Southeast Quadrant -- page 86

- | | | | |
|-----------------------------------|---------------------|---------|----------------------|
| UTILITY | Limited Access | Water | County |
| Duke Energy | Highway | Section | City and Place Names |
| Peace River Electric Coop (PRECO) | Major Road | Parcel | City/Place Boundary |
| Not Part of This Agreement | Major Railroad Line | | |

Quadrant: Northeast
Township: 35S
Range: 27E
County: HARDEE COUNTY, FL

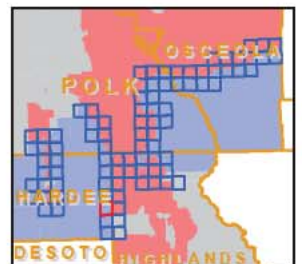

**DUKE ENERGY - PEACE RIVER ELECTRIC COOP (PRECO)
TERRITORIAL AGREEMENT
HIGHLANDS COUNTY**

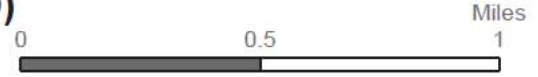

See 34S28E, Southwest Quadrant -- page 83

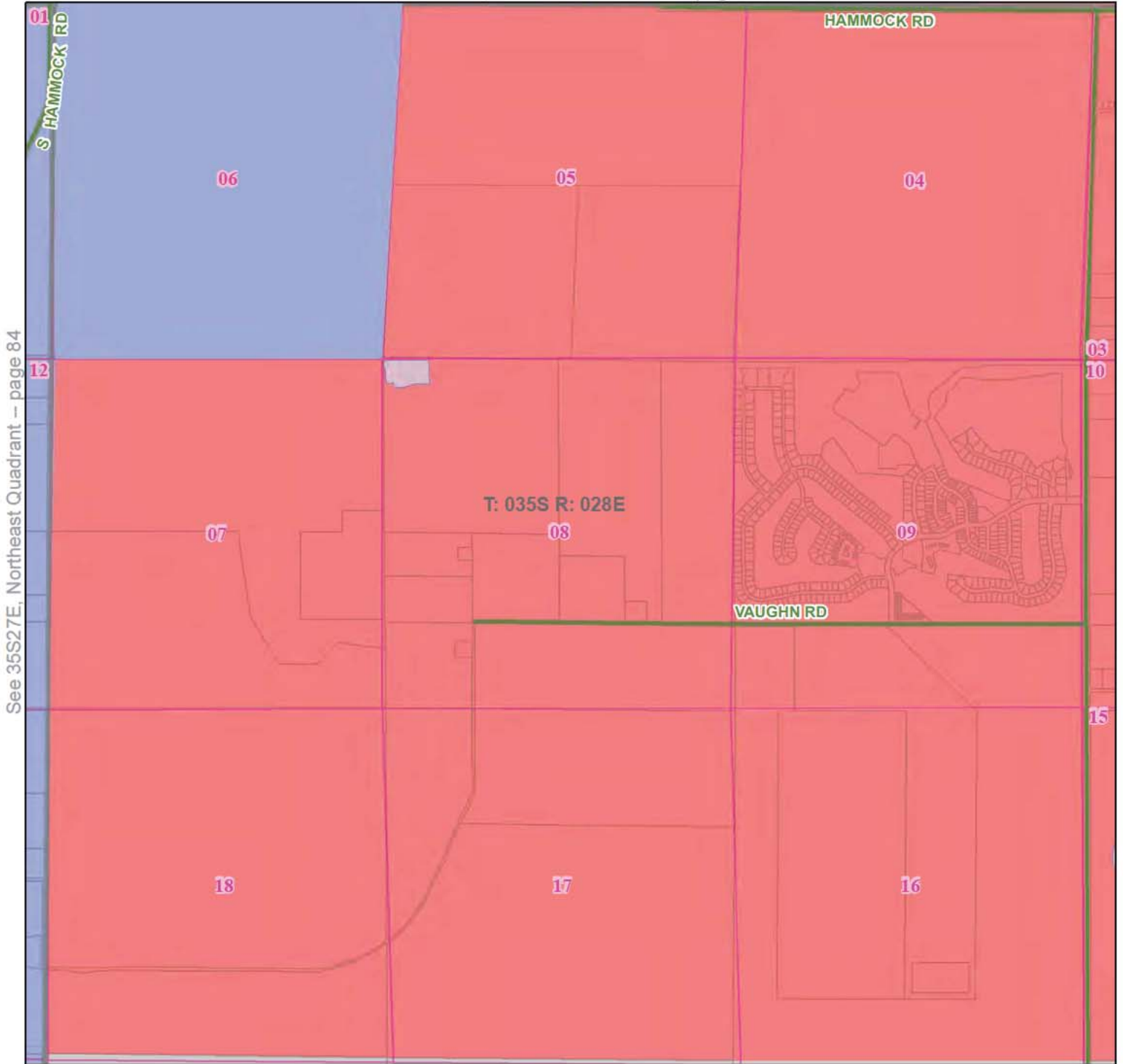

See 35S27E, Northeast Quadrant -- page 84

See 35S28E, Southwest Quadrant -- page 87

- | | | | |
|-----------------------------------|---------------------|---------|----------------------|
| UTILITY | Limited Access | Water | County |
| Duke Energy | Highway | Section | City and Place Names |
| Peace River Electric Coop (PRECO) | Major Road | Parcel | City/Place Boundary |
| Not Part of This Agreement | Major Railroad Line | | |

Quadrant: Northwest
Township: 35S
Range: 28E
County: HIGHLANDS COUNTY, FL

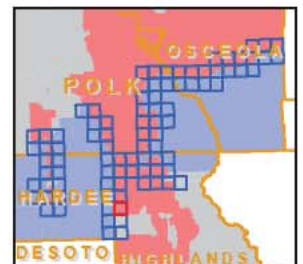

**DUKE ENERGY - PEACE RIVER ELECTRIC COOP (PRECO)
TERRITORIAL AGREEMENT
HARDEE COUNTY**

EXHIBIT A

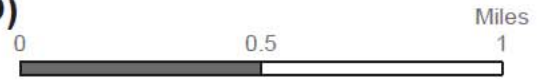

See 35S27E, Northeast Quadrant -- page 84

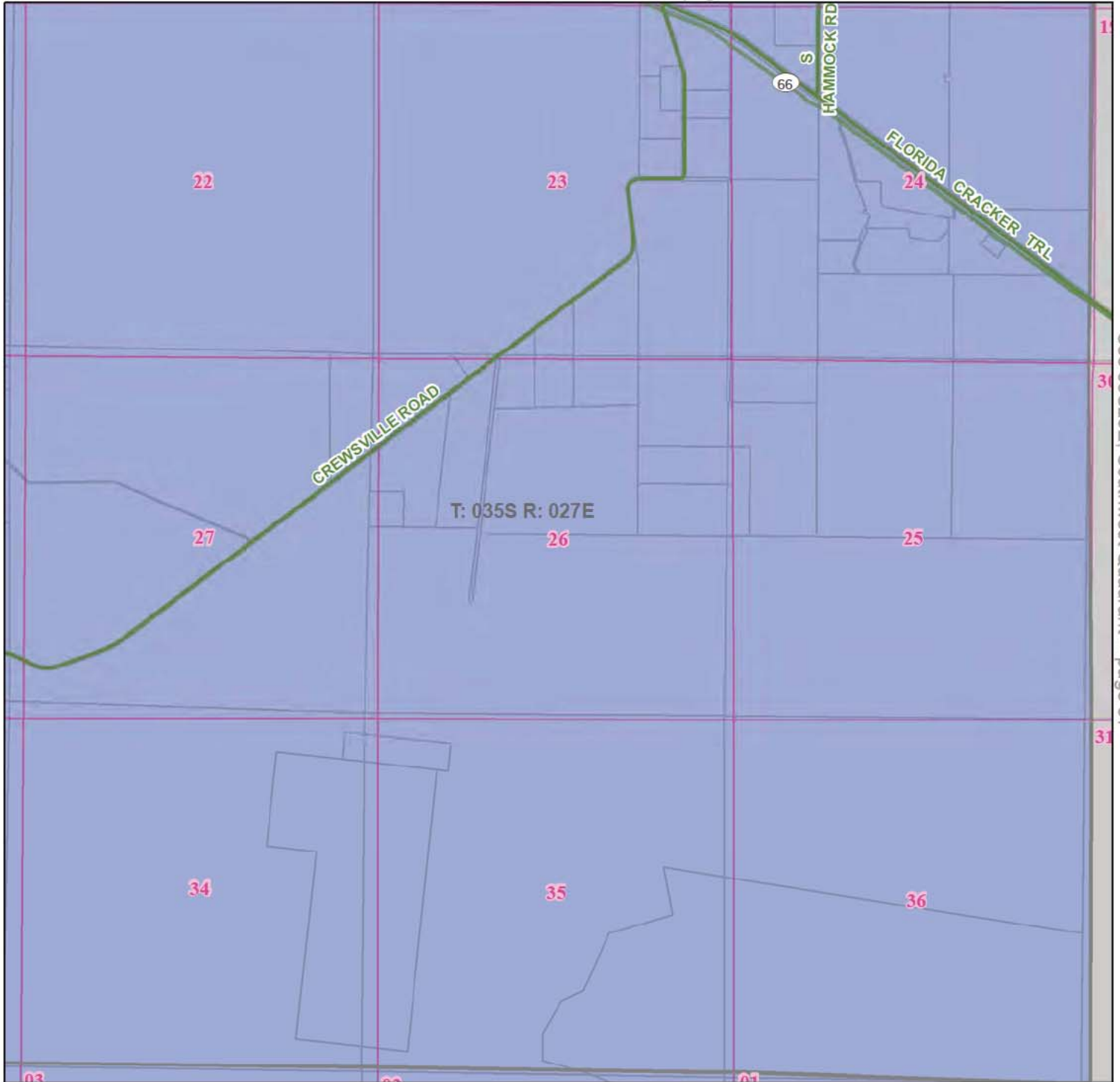

See 35S28E, Southwest Quadrant -- page 87

See 36S27E, Northeast Quadrant -- page 88

- | | | | |
|-----------------------------------|---------------------|---------|----------------------|
| UTILITY | Limited Access | Water | County |
| Duke Energy | Highway | Section | City and Place Names |
| Peace River Electric Coop (PRECO) | Major Road | Parcel | City/Place Boundary |
| Not Part of This Agreement | Major Railroad Line | | |

Quadrant: Southeast
Township: 35S
Range: 27E
County: HARDEE COUNTY, FL

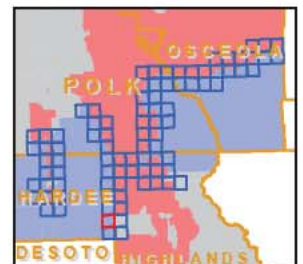

**DUKE ENERGY - PEACE RIVER ELECTRIC COOP (PRECO)
TERRITORIAL AGREEMENT
HIGHLANDS COUNTY**



See 35S28E, Northwest Quadrant -- page 85



See 36S28E, Northwest Quadrant -- page 89

UTILITY

- | | | | |
|-----------------------------------|---------------------|---------|----------------------|
| Duke Energy | Limited Access | Water | County |
| Peace River Electric Coop (PRECO) | Highway | Section | City and Place Names |
| Not Part of This Agreement | Major Road | Parcel | City/Place Boundary |
| | Major Railroad Line | | |

Quadrant: Southwest
Township: 35S
Range: 28E
County: HIGHLANDS COUNTY, FL

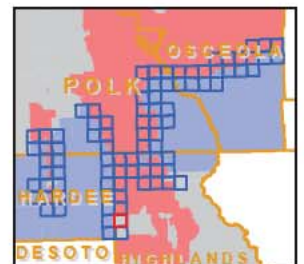

DUKE ENERGY - PEACE RIVER ELECTRIC COOP (PRECO) TERRITORIAL AGREEMENT HARDEE COUNTY



See 35S27E, Southeast Quadrant -- page 86

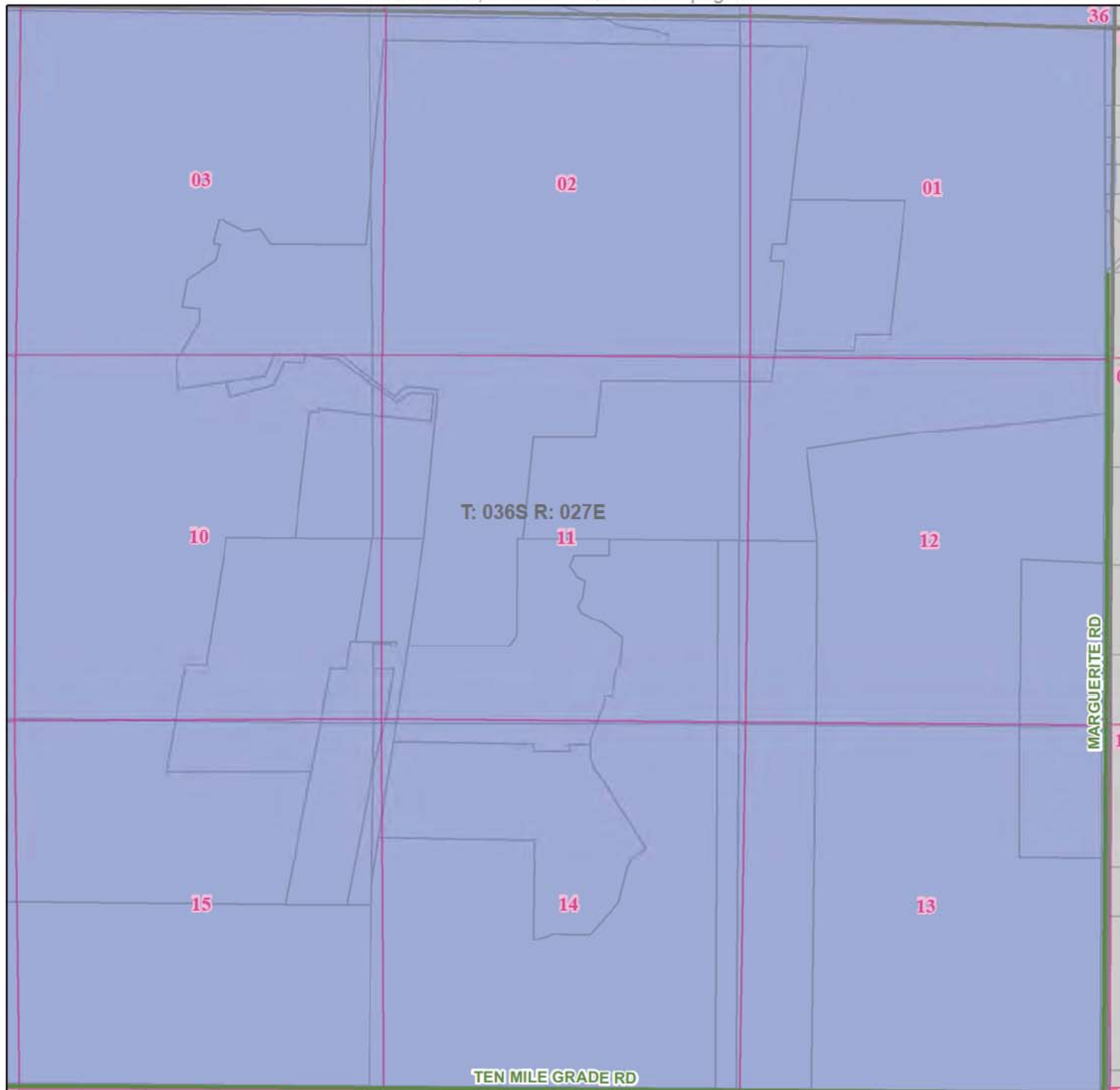

See 36S28E, Northwest Quadrant -- page 89

- | | | | |
|-----------------------------------|---------------------|---------|----------------------|
| UTILITY | Limited Access | Water | County |
| Duke Energy | Highway | Section | City and Place Names |
| Peace River Electric Coop (PRECO) | Major Road | Parcel | City/Place Boundary |
| Not Part of This Agreement | Major Railroad Line | | |

Quadrant: Northeast
Township: 36S
Range: 27E
County: HARDEE COUNTY, FL



DUKE ENERGY - PEACE RIVER ELECTRIC COOP (PRECO) TERRITORIAL AGREEMENT HIGHLANDS COUNTY

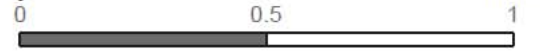

See 35S28E, Southwest Quadrant -- page 87

See 36S27E, Northeast Quadrant -- page 88

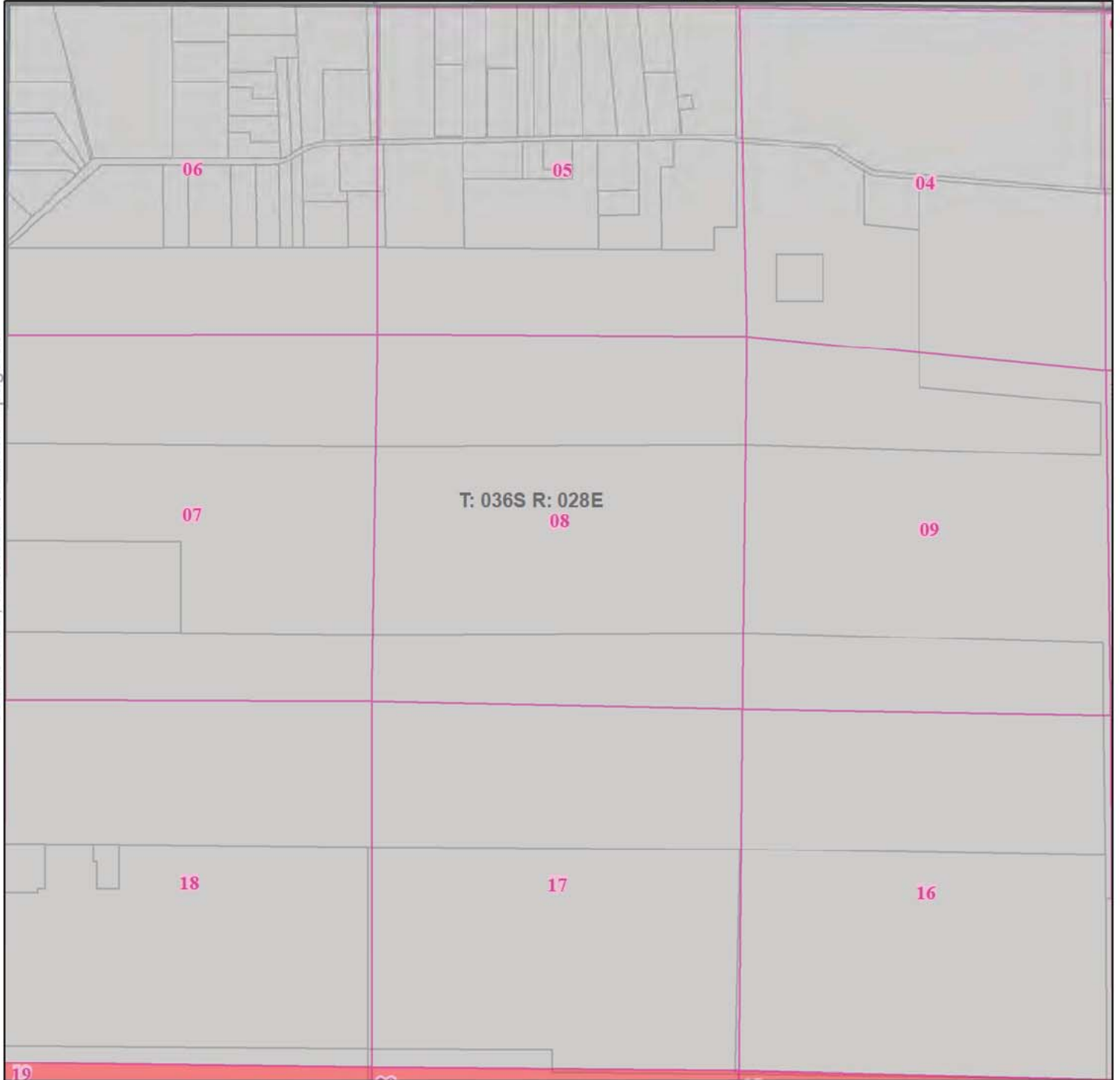

- | | | | |
|-----------------------------------|---------------------|---------|----------------------|
| UTILITY | Limited Access | Water | County |
| Duke Energy | Highway | Section | City and Place Names |
| Peace River Electric Coop (PRECO) | Major Road | Parcel | City/Place Boundary |
| Not Part of This Agreement | Major Railroad Line | | |

Quadrant: Northwest
Township: 36S
Range: 28E
County: HIGHLANDS COUNTY, FL

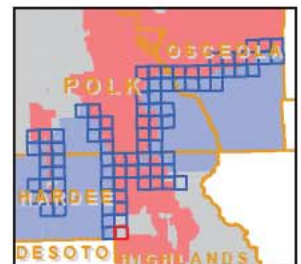

DOT Maps

Hardee
Highlands
Osceola
Polk

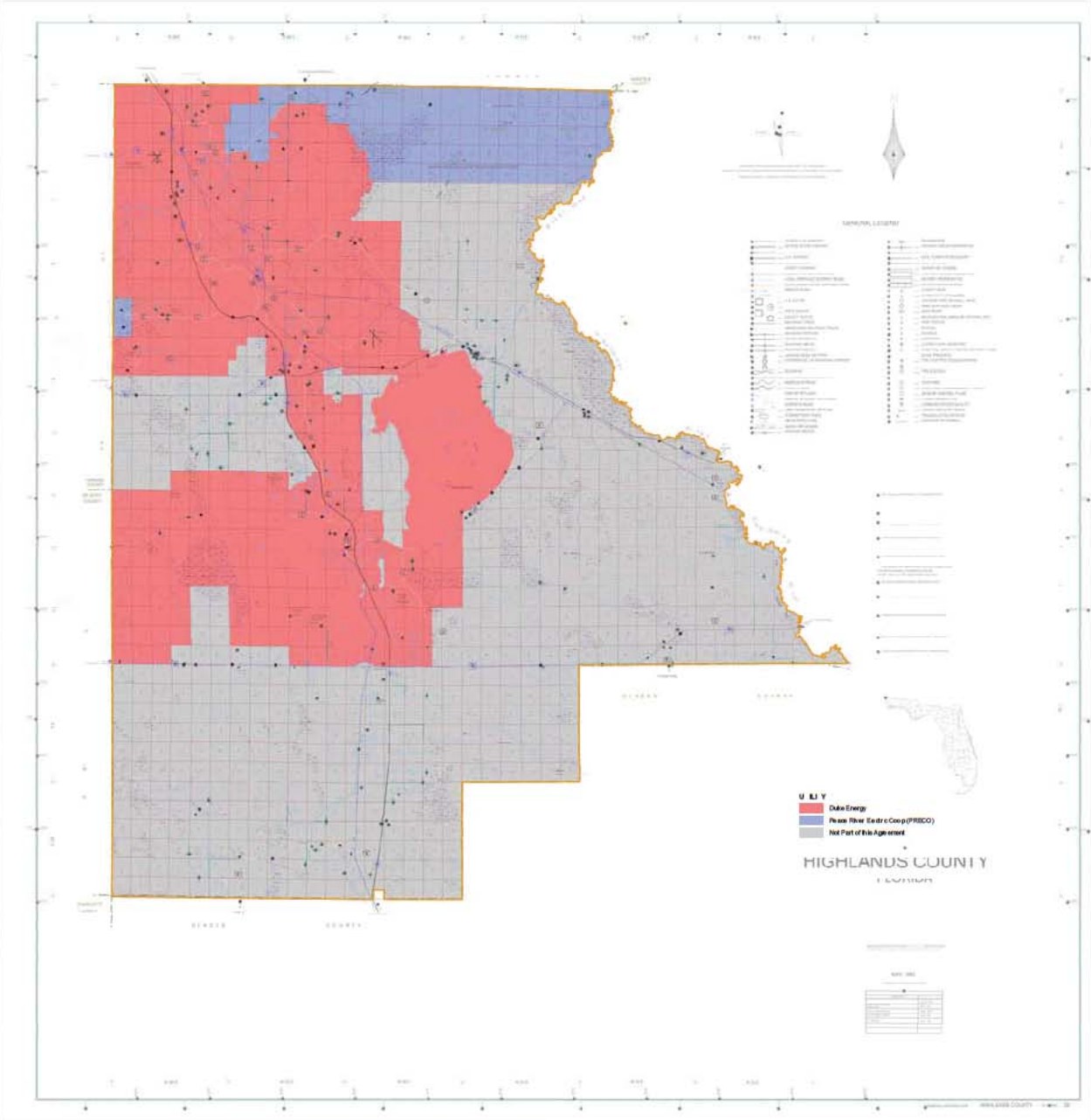

DUKE ENERGY - PEACE RIVER ELECTRIC COOP (PRECO) TERRITORIAL AGREEMENT - POLK COUNTY

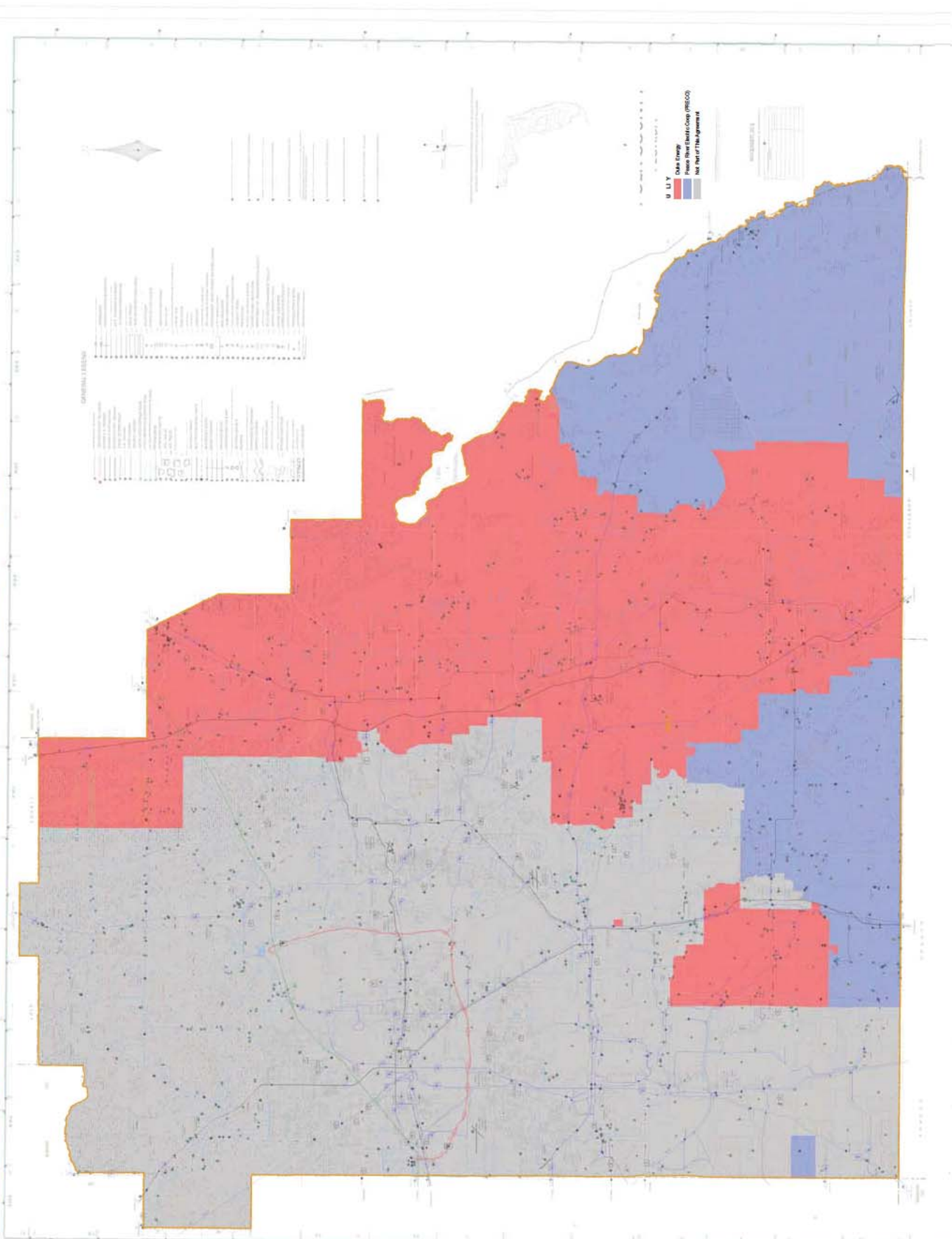

Exhibit B

Written Descriptions of the Territorial Areas Served in Polk, Hardee, Highlands and Osceola counties

Written Description of the Territorial Boundary Lines

EXHIBIT B

Map Page	County	Township/Range	Section(s)	Description/Notes
1	Polk	T32S, R24E	1, 2	The entire section is served by DEF. No areas are served by PRECO.
1	Polk	T32S, R24E	3, 10	DEF serves the eastern half of the section. The western half of the section is Not Part of This Agreement.
1	Polk	T32S, R24E	11, 12	The entire section is served by DEF. No areas are served by PRECO.
1	Polk	T32S, R24E	13, 14	The entire section is served by PRECO. No areas are served by DEF.
1	Polk	T32S, R24E	15	PRECO serves the eastern half of the section. The western half of the section is Not Part of This Agreement.
2	Polk	T32S, R25E	4, 5, 6, 7, 8	The entire section is served by DEF. No areas are served by PRECO.
2	Polk	T32S, R25E	9	DEF serves all areas of the section north of Old Bowling Green Road. PRECO serves the southeastern quarter of the section, south of Old Bowling Green Road.
2	Polk	T32S, R25E	16	The entire section is served by PRECO. No areas are served by DEF.
2	Polk	T32S, R25E	17	DEF serves north of Hutchins Road. PRECO serves the remainder of the section, south of Hutchins Road.
2	Polk	T32S, R25E	18	PRECO serves the entire section except for one parcel in the northeastern quarter that is served by DEF. DEF serves a parcel adjacent to the eastern section line in the northeastern quarter of the section, adjacent to Peeples Road.
3	Polk	T32S, R25E	1, 2	The entire section is served by PRECO. No areas are served by DEF.
3	Polk	T32S, R25E	3	DEF serves a portion of a partial in this section from S4-T32S-R25E, which is west of Mosely Road in this section. PRECO serves the parcels east of SR 17 that are part of this agreement in the southeastern quarter of the section, including the parcels south of Bergquist Road and eleven parcels north of Bergquist Road and east of SR 17. Select parcels both west and east of SR are Not Part of This Agreement.

Written Description of the Territorial Boundary Lines

EXHIBIT B

3	Polk	T32S, R25E	10	PRECO serves the entire section except for parcels in the northwestern quarter that are served by DEF. DEF serves three parcels in the northwestern quarter of the section, adjacent to the northwestern section line and north of Old Bowling Green Road.
3	Polk	T32S, R25E	11, 12, 13, 14, 15	The entire section is served by PRECO. No areas are served by DEF.
4	Polk	T32S, R24E	22	PRECO serves the eastern half of the section. The western half of the section is Not Part of This Agreement.
4	Polk	T32S, R24E	23, 24, 25, 26	The entire section is served by PRECO. No areas are served by DEF.
4	Polk	T32S, R24E	27, 34	PRECO serves the eastern half of the section. The western half of the section is Not Part of This Agreement.
4	Polk	T32S, R24E	35, 36	The entire section is served by PRECO. No areas are served by DEF.
5	Polk	T32S, R25E	19, 20, 21, 28, 29, 30, 31, 32, 33	The entire section is served by PRECO. No areas are served by DEF.
6	Polk	T32S, R25E	22, 23, 24, 25, 26, 27, 34, 35, 36	The entire section is served by PRECO. No areas are served by DEF.
7	Hardee	T33S, R25E	4, 5, 6, 7, 8, 9, 16, 17, 18	The entire section is served by PRECO. No areas are served by DEF.
8	Hardee	T33S, R25E	1, 2, 3, 10, 11, 12, 13, 14, 15	The entire section is served by PRECO. No areas are served by DEF.
9	Hardee	T33S, R25E	19, 20, 21, 28, 29, 30, 31, 32, 33	The entire section is served by PRECO. No areas are served by DEF.
10	Hardee	T33S, R25E	22, 23, 24, 25, 26, 27, 34, 35, 36	The entire section is served by PRECO. No areas are served by DEF.
11	Hardee	T34S, R24E	1, 2, 3, 10, 11, 12	The entire section is served by PRECO. No areas are served by DEF.
11	Hardee	T34S, R24E	13, 14	PRECO serves the entire section except for the areas that are Not Part of This Agreement.

Written Description of the Territorial Boundary Lines

EXHIBIT B

11	Hardee	T34S, R24E	15	The entire section is served by PRECO. No areas are served by DEF.
12	Hardee	T34S, R25E	4	The section is Not Part of This Agreement.
12	Hardee	T34S, R25E	5	PRECO serves the entire section except for the areas that are Not Part of This Agreement.
12	Hardee	T34S, R25E	6	The entire section is served by PRECO. No areas are served by DEF.
12	Hardee	T34S, R25E	7, 8, 9	PRECO serves the entire section except for the areas that are Not Part of This Agreement.
12	Hardee	T34S, R25E	16, 17, 18	The entire section is served by PRECO. No areas are served by DEF.
13	Hardee	T34S, R25E	1	The entire section is served by PRECO. No areas are served by DEF.
13	Hardee	T34S, R25E	2	PRECO serves the entire section except for the areas that are Not Part of This Agreement.
13	Hardee	T34S, R25E	3	The section is Not Part of This Agreement.
13	Hardee	T34S, R25E	10, 11	PRECO serves the entire section except for the areas that are Not Part of This Agreement.
13	Hardee	T34S, R25E	12, 13, 14, 15	The entire section is served by PRECO. No areas are served by DEF.
14	Hardee	T34S, R24E	22	The entire section is served by PRECO. No areas are served by DEF.
14	Hardee	T34S, R24E	23, 24, 25	PRECO serves the entire section except for the areas that are Not Part of This Agreement.
14	Hardee	T34S, R24E	26, 27, 34, 35, 36	The entire section is served by PRECO. No areas are served by DEF.
15	Hardee	T34S, R25E	19, 20, 21, 28, 29, 30, 31, 32, 33	The entire section is served by PRECO. No areas are served by DEF.

Written Description of the Territorial Boundary Lines

EXHIBIT B

16	Hardee	T34S, R25E	22, 23, 24, 25, 26, 27, 34, 35, 36	The entire section is served by PRECO. No areas are served by DEF.
17	Hardee	T35S, R25E	4, 5, 6, 7, 8, 9, 16, 17, 18	The entire section is served by PRECO. No areas are served by DEF.
18	Hardee	T35S, R25E	1, 2, 3, 10, 11, 12, 13, 14, 15	The entire section is served by PRECO. No areas are served by DEF.
19	Osceola	T28S, R33E	22, 23, 24, 25, 26, 27, 34, 35, 36	The entire section is served by DEF. No areas are served by PRECO.
20	Osceola	T28S, R34E	19, 20, 21, 28, 29, 30, 31, 32, 33	The entire section is served by DEF. No areas are served by PRECO.
21	Osceola	T28S, R34E	22, 23, 24, 25, 26, 27, 34, 35, 36	The entire section is served by DEF. No areas are served by PRECO.
22	Osceola	T29S, R32E	4, 5, 6, 7, 8, 9, 16, 17, 18	The entire section is served by DEF. No areas are served by PRECO.
23	Osceola	T29S, R32E	1, 2, 3, 10, 11, 12, 13, 14, 15	The entire section is served by DEF. No areas are served by PRECO.
24	Osceola	T29S, R33E	4, 5, 6, 7, 8, 9, 16, 17, 18	The entire section is served by DEF. No areas are served by PRECO.
25	Osceola	T29S, R33E	1	The entire section is served by PRECO. No areas are served by DEF.
25	Osceola	T29S, R33E	2, 3, 10, 11	The entire section is served by DEF. No areas are served by PRECO.
25	Osceola	T29S, R33E	12, 13, 14	The entire section is served by PRECO. No areas are served by DEF.
25	Osceola	T29S, R33E	15	The entire section is served by DEF. No areas are served by PRECO.
26	Osceola	T29S, R34E	4, 5, 6, 7, 8, 9, 16, 17, 18	The entire section is served by PRECO. No areas are served by DEF.
27	Osceola	T29S, R34E	1, 2, 3, 10, 11, 12, 13, 14, 15	The entire section is served by PRECO. No areas are served by DEF.

Written Description of the Territorial Boundary Lines

EXHIBIT B

28	Polk	T29S, R29E	19, 20, 21, 28, 29, 30, 31, 32, 33	The entire section is served by DEF. No areas are served by PRECO.
29	Polk	T29S, R29E	22	This section is Lake Rosalie.
29	Polk	T29S, R29E	23, 24, 25, 26	The entire section is served by DEF. No areas are served by PRECO.
29	Polk	T29S, R29E	34, 35, 36	The entire section is served by PRECO. No areas are served by DEF.
30	Polk/ Osceola	T29S, R30E	19, 20	The entire section is served by DEF. No areas are served by PRECO.
30	Polk/ Osceola	T29S, R30E	21	This section is Lake Kissimmee.
30	Polk/ Osceola	T29S, R30E	28	The entire section is served by PRECO. No areas are served by DEF. Part of this section is Lake Kissimmee.
30	Polk/ Osceola	T29S, R30E	29	DEF serves the northwestern half of the section, west of Tiger Creek. PRECO serves the southeastern half of the section, east of Tiger Creek. Part of this section is Lake Kissimmee.
30	Polk/ Osceola	T29S, R30E	30	DEF serves the entire section except for the southwestern quarter, south of Tiger Creek that is served by PRECO.
30	Polk/ Osceola	T29S, R30E	31, 32, 33	The entire section is served by PRECO. No areas are served by DEF.
31	Polk/ Osceola	T29S, R30E	22	This section is Lake Kissimmee.
31	Polk/ Osceola	T29S, R30E	23, 24	DEF serves the entire section. Part of this section is Lake Kissimmee.
31	Polk/ Osceola	T29S, R30E	25, 26, 27	This section is Lake Kissimmee.
31	Polk/ Osceola	T29S, R30E	34	The entire section is served by PRECO. No areas are served by DEF. Part of this section is Lake Kissimmee.

Written Description of the Territorial Boundary Lines

EXHIBIT B

31	Polk/ Osceola	T29S, R30E	35, 36	This section is Lake Kissimmee.
32	Osceola	T29S, R31E	19	DEF serves the entire section. Part of this section is Lake Kissimmee.
32	Osceola	T29S, R31E	20	This section is Lake Kissimmee.
32	Osceola	T29S, R31E	21, 28, 29	DEF serves the entire section. Part of this section is Lake Kissimmee.
32	Osceola	T29S, R31E	30, 31, 32	This section is Lake Kissimmee. Part of this section is Not Part of This Agreement.
32	Osceola	T29S, R31E	33	DEF serves the entire section. Part of this section is Lake Kissimmee.
33	Osceola	T29S, R31E	22, 23, 24, 25, 26, 27, 34, 35, 36	The entire section is served by DEF. No areas are served by PRECO.
34	Osceola	T29S, R32E	19, 20, 21	The entire section is served by DEF. No areas are served by PRECO.
34	Osceola	T29S, R32E	28, 29	The entire section is served by PRECO. No areas are served by DEF.
34	Osceola	T29S, R32E	30	The entire section is served by DEF. No areas are served by PRECO.
34	Osceola	T29S, R32E	31	DEF serves the northern half of the section, north of Lake Jackson. PRECO serves the southern half of the section, south of Lake Jackson.
34	Osceola	T29S, R32E	32, 33	The entire section is served by PRECO. No areas are served by DEF.
35	Osceola	T29S, R32E	22, 23, 24	The entire section is served by DEF. No areas are served by PRECO.
35	Osceola	T29S, R32E	25, 26, 27, 34, 35, 36	The entire section is served by PRECO. No areas are served by DEF.
36	Osceola	T29S, R33E	19	The entire section is served by DEF. No areas are served by PRECO.

Written Description of the Territorial Boundary Lines

EXHIBIT B

36	Osceola	T29S, R33E	20, 21, 28, 29, 30, 31, 32, 33	The entire section is served by PRECO. No areas are served by DEF.
37	Osceola	T29S, R33E	22, 23, 24, 25, 26, 27, 34, 35, 36	The entire section is served by PRECO. No areas are served by DEF.
38	Polk	T30S, R29E	4, 5, 6, 7, 8	The entire section is served by DEF. No areas are served by PRECO.
38	Polk	T30S, R29E	9	PRECO serves the entire section except for the parcel on the western section line that is served by DEF. DEF serves the parcel adjacent to the western section line.
38	Polk	T30S, R29E	16	The entire section is served by PRECO. No areas are served by DEF.
38	Polk	T30S, R29E	17, 18	The entire section is served by DEF. No areas are served by PRECO.
39	Polk	T30S, R29E	1, 2, 3, 10, 11, 12, 13, 14, 15	The entire section is served by PRECO. No areas are served by DEF.
40	Polk	T30S, R29E	4, 5, 6, 7, 8, 9, 16, 17, 18	The entire section is served by PRECO. No areas are served by DEF.
41	Polk	T30S, R30E	1, 2, 3, 10, 11, 12, 13, 14, 15	The entire section is served by PRECO. No areas are served by DEF. Parts of these sections are Lake Kissimmee.
42	Polk	T30S, R31E	4, 5, 6, 7, 8, 9, 10, 16, 17, 18	The entire section is served by PRECO. No areas are served by DEF. Parts of these sections are Lake Kissimmee.
43	Polk	T30S, R31E	1	The entire section is served by PRECO. No areas are served by DEF. Part of this section is Lake Jackson.
43	Polk	T30S, R31E	2, 3, 10, 11, 12, 13, 14, 15	The entire section is served by PRECO. No areas are served by DEF. Parts of these sections are Lake Kissimmee.
44	Osceola	T30S, R32E	4, 5, 6, 7, 8, 9, 16, 17, 18	The entire section is served by PRECO. No areas are served by DEF. Sections 19, 20, 21 and 22 are partially shown and are served by PRECO. Parts of these sections are Lake Jackson and Lake Marian.

Written Description of the Territorial Boundary Lines

EXHIBIT B

45	Polk	T30S, R29E	19	The entire section is served by DEF. No areas are served by PRECO.
45	Polk	T30S, R29E	20	DEF serves the northern half of the section. PRECO serves the southern half of the northern half of the section. PRECO also serves the southern half of the section.
45	Polk	T30S, R29E	21	The entire section is served by PRECO. No areas are served by DEF.
45	Polk	T30S, R29E	28	This section is Lake Weohyakapka.
45	Polk	T30S, R29E	29	The entire section is served by PRECO. No areas are served by DEF. Parts of this section is Lake Weohyakapka.
45	Polk	T30S, R29E	30, 31	The entire section is served by DEF. No areas are served by PRECO.
45	Polk	T30S, R29E	32	DEF serves west of Walk-In-Water Road in the western half of the section. PRECO serves east of Walk-In-Water Road in the eastern half of the section.
45	Polk	T30S, R29E	33	This section is Lake Weohyakapka.
46	Polk	T30S, R29E	22, 23, 24, 25, 26, 27	The entire section is served by PRECO. No areas are served by DEF. Parts of section 26 and 27 are Lake Weohyakapka.
46	Polk	T30S, R29E	34	This section is Lake Weohyakapka.
46	Polk	T30S, R29E	35	The entire section is served by PRECO. No areas are served by DEF. Parts of this section is Lake Weohyakapka.
46	Polk	T30S, R29E	36	The entire section is served by PRECO. No areas are served by DEF.
47	Polk	T31S, R26E	1	PRECO serves the entire parcel except for the east side of Lizzie Lake that is served by DEF. DEF serves the east side of Lizzie Lake, north of Lake Buffum Road in the northeast quarter of the section.

Written Description of the Territorial Boundary Lines

EXHIBIT B

47	Polk	T31S, R26E	2		The entire section is served by PRECO. No areas are served by DEF.
47	Polk	T31S, R26E	3, 10		The section is Not Part of This Agreement.
47	Polk	T31S, R26E	11, 12, 13, 14		The entire section is served by PRECO. No areas are served by DEF. Parts of sections 11, 12 and 13 are Lake Buffum.
47	Polk	T31S, R26E	15		The part of the section that is part of this agreement is served by PRECO. Parts of this section are Not Part of This Agreement. No areas are served by DEF.
48	Polk	T31S, R27E	4, 5		The entire section is served by DEF. No areas are served by PRECO.
48	Polk	T31S, R27E	6		PRECO serves the western half of the northwestern half of the section. DEF serves the eastern half of the western half of the section. DEF also serves the eastern half of the section.
48	Polk	T31S, R27E	7, 8, 9, 16, 17		The entire section is served by DEF. No areas are served by PRECO.
48	Polk	T31S, R27E	18		PRECO serves the western half of the western half of the section. DEF serves the eastern half of the western half of the section. DEF also serves the eastern half of the section.
49	Polk	T31S, R29E	4		This section is Lake Weohyakapka.
49	Polk	T31S, R29E	5		DEF serves west of Walk-In-Water Road. DEF also serves the area south of Walk-In-Water Road and Tiger Creek Trail. PRECO serves east of Walk-In-Water Road, including the parcels adjacent to Boat Landing Road, Tiger Creek Road, Pineapple Street, Temple Drive, and Cat Track Trail.
49	Polk	T31S, R29E	6, 7, 8, 9, 16, 17, 18		The entire section is served by DEF. No areas are served by PRECO. Parts of these sections are Lake Weohyakapka.
50	Polk	T31S, R29E	1, 2		The entire section is served by PRECO. No areas are served by DEF. Part of section 2 is Lake Weohyakapka.

Written Description of the Territorial Boundary Lines

EXHIBIT B

50	Polk	T31S, R29E	3	This section is Lake Weohyakapka.
50	Polk	T31S, R29E	10	The entire section is served by DEF. Parts of this section is Lake Weohyakapka.
50	Polk	T31S, R29E	11	DEF serves the western half of the section. PRECO serves the eastern half of the section. Parts of this section is Lake Weohyakapka.
50	Polk	T31S, R29E	12, 13	The entire section is served by PRECO. No areas are served by DEF.
50	Polk	T31S, R29E	14	DEF serves the western half of the section. PRECO serves the eastern half of the section.
50	Polk	T31S, R29E	15	The entire section is served by DEF. No areas are served by PRECO.
51	Polk	T31S, R30E	4, 5, 6, 7, 8, 9, 16, 17, 18	The entire section is served by PRECO. No areas are served by DEF.
52	Polk	T31S, R27E	19	The entire section is served by PRECO. No areas are served by DEF.
52	Polk	T31S, R27E	20, 21	The entire section is served by DEF. No areas are served by PRECO.
52	Polk	T31S, R27E	28, 29, 30, 31, 32, 33	The entire section is served by PRECO. No areas are served by DEF.
53	Polk	T31S, R27E	22, 23, 24, 25, 26, 27, 34, 35, 36	The entire section is served by DEF. No areas are served by PRECO.
54	Polk	T31S, R29E	19, 20, 21, 28, 29, 30, 31, 32, 33	The entire section is served by DEF. No areas are served by PRECO.
55	Polk	T31S, R29E	22	The entire section is served by DEF. No areas are served by PRECO.
55	Polk	T31S, R29E	23	DEF serves the western half of the section. DEF also serves the south of CR 630. PRECO serves the eastern half of the section north of CR 630.

Written Description of the Territorial Boundary Lines

EXHIBIT B

55	Polk	T31S, R29E	24, 25	The entire section is served by PRECO. No areas are served by DEF.
55	Polk	T31S, R29E	26, 27, 34, 35	The entire section is served by DEF. No areas are served by PRECO.
55	Polk	T31S, R29E	36	The entire section is served by PRECO. No areas are served by DEF.
56	Polk	T31S, R30E	19, 20, 21, 28, 29, 30, 31, 32, 33	The entire section is served by PRECO. No areas are served by DEF.
57	Polk	T32S, R27E	4, 5, 6, 7, 8, 9, 16, 17, 18	The entire section is served by PRECO. No areas are served by DEF.
58	Polk	T32S, R27E	1, 2	The entire section is served by DEF. No areas are served by PRECO.
58	Polk	T32S, R27E	3	PRECO serves parcels in the northwestern quarter of the section, as well as two parcels adjacent to the western section line in the northern half of the section. DEF serves the remainder of the section.
58	Polk	T32S, R27E	10	PRECO serves parcels in the northwestern quarter of the section. DEF serves the remainder of the section.
58	Polk	T32S, R27E	11, 12, 13, 14	The entire section is served by DEF. No areas are served by PRECO.
58	Polk	T32S, R27E	15	The entire section is served by PRECO. No areas are served by DEF.
59	Polk	T32S, R29E	4, 5, 6, 7, 8, 9, 16, 17, 18	The entire section is served by DEF. No areas are served by PRECO.
60	Polk	T32S, R29E	1	The entire section is served by PRECO. No areas are served by DEF.
60	Polk	T32S, R29E	2, 3, 10, 11	The entire section is served by DEF. No areas are served by PRECO. Parts of these sections are Lake Arbuckle.
60	Polk	T32S, R29E	12, 13	The entire section is served by PRECO. No areas are served by DEF.

Written Description of the Territorial Boundary Lines

EXHIBIT B

60	Polk	T32S, R29E	14, 15	The entire section is served by DEF. No areas are served by PRECO. Parts of these sections are Lake Arbuckle.
61	Polk	T32S, R27E	22	The entire section is served by PRECO. No areas are served by DEF.
61	Polk	T32S, R27E	23	DEF serves three parcels in the northwestern quadrant of the northwestern half of the section. DEF also serves the eastern half of the section, east of Alico Clay Pit Road. PRECO serves the western half of the section, west of Alico Clay Pit Road, except for the parcels in the northwestern quadrant of the northwestern half of the section that are served by DEF.
61	Polk	T32S, R27E	24, 25	The entire section is served by DEF. No areas are served by PRECO.
61	Polk	T32S, R27E	26	The entire section is served by PRECO except for the parcel in the northeastern quadrant adjacent to the northeastern section line that is served by DEF.
61	Polk	T32S, R27E	27, 34, 35	The entire section is served by PRECO. No areas are served by DEF
61	Polk	T32S, R27E	36	The entire section is served by DEF. No areas are served by PRECO.
62	Polk	T32S, R29E	19, 20, 21, 28, 29, 30, 31,	The entire section is served by DEF. No areas are served by PRECO.
62	Polk	T32S, R29E	32	The entire section is served by DEF except for the partial parcel that is part of S33- T32S-R29E that is served by PRECO.
62	Polk	T32S, R29E	33	The entire section is served by PRECO. No areas are served by DEF.
63	Polk	T32S, R29E	22, 23, 24, 25, 26, 27, 34, 35, 36	The entire section is served by PRECO. No areas are served by DEF. Parts of these sections are Lake Arbuckle.
64	Hardee	T33S, R27E	1, 2, 3, 10, 11, 12, 13, 14, 15	The entire section is served by PRECO. No areas are served by DEF.

Written Description of the Territorial Boundary Lines

EXHIBIT B

65	Highlands	T33S, R28E	4, 5, 6, 7, 8, 9, 16, 17, 18	The entire section is served by DEF. No areas are served by PRECO.
66	Highlands	T33S, R28E	1, 2, 3, 10, 11, 12	The entire section is served by DEF. No areas are served by PRECO.
66	Highlands	T33S, R28E	13	DEF serves the western half of the section. DEF also serves the western half of the eastern half of the section. PRECO serves the eastern half of the eastern half of the section.
66	Highlands	T33S, R28E	14, 15	The entire section is served by DEF. No areas are served by PRECO.
67	Highlands	T33S, R29E	4	The entire section is served by PRECO. No areas are served by DEF.
67	Highlands	T33S, R29E	5	DEF serves the western half of the section. PRECO serves the eastern half of the section.
67	Highlands	T33S, R29E	6	The entire section is served by DEF. No areas are served by PRECO.
67	Highlands	T33S, R29E	7, 8	The entire section is served by PRECO. No areas are served by DEF.
67	Highlands	T33S, R29E	9	PRECO serves west of CR 64 East. PRECO also serves two parcels adjacent to the southern side of CR 64 East in the northern half of the section. PRECO also serves one parcel adjacent to the southern side of CR 64 East in the northern half of the northern half of the section. DEF serves east of CR 64 East except for the parcels that are adjacent to the southern side of CR 64 East that are served by PRECO.
67	Highlands	T33S, R29E	16	PRECO serves two parcels in the northern half of the southern half of the section. DEF serves the remainder of the section except for the two parcels that are served by PRECO.
67	Highlands	T33S, R29E	17, 18	The entire section is served by PRECO. No areas are served by DEF.
68	Highlands	T33S, R29E	1, 2	The entire section is served by PRECO. No areas are served by DEF.
68	Highlands	T33S, R29E	3	PRECO serves the entire section except for one parcel in the southwestern quarter that is served by DEF. DEF serves on parcel in the southwestern quarter of the section, south of

Written Description of the Territorial Boundary Lines

EXHIBIT B

					CR 64 East and adjacent to the western and southern section lines.
68	Highlands	T33S, R29E	10		The entire section is served by DEF. No areas are served by PRECO.
68	Highlands	T33S, R29E	11		DEF serves the entire section except for the two partial parcels that are served by PRECO in the eastern half of the section. PRECO serves two partial parcels in the eastern half of the section. These parcels are also part of S12-T33S-29E.
68	Highlands	T33S, R29E	12		The entire section is served by PRECO. No areas are served by DEF.
68	Highlands	T33S, R29E	13, 14, 15		The entire section is served by DEF. No areas are served by PRECO.
69	Highlands	T33S, R30E	4, 5, 6, 7, 8, 9, 16, 17		The entire section is served by PRECO. No areas are served by DEF.
69	Highlands	T33S, R30E	18		DEF serves west of Arbuckle Creek. PRECO serves east of Arbuckle Creek.
70	Hardee	T33S, R27E	22, 23, 24, 25, 26, 27, 34, 35, 36		The entire section is served by PRECO. No areas are served by DEF.
71	Highlands	T33S, R28E	19, 20, 21, 28, 29, 30, 31, 32, 33		The entire section is served by DEF. No areas are served by PRECO.
72	Highlands	T33S, R28E	22, 23		The entire section is served by DEF. No areas are served by PRECO.
72	Highlands	T33S, R28E	24		DEF serves the entire section except for the four parcels in the northeastern quadrant of the eastern section that are served by PRECO. PRECO serves four parcels in the northeastern quadrant of the eastern section, adjacent to CR 64 East.
72	Highlands	T33S, R28E	25, 26, 27, 34, 35, 36		The entire section is served by DEF. No areas are served by PRECO.
73	Highlands	T33S, R29E	19		PRECO serves the northern half of the section. DEF serves the southern half of the section.

Written Description of the Territorial Boundary Lines

EXHIBIT B

73	Highlands	T33S, R29E	20	The entire section is served by PRECO. No areas are served by DEF.
73	Highlands	T33S, R29E	21, 28, 29, 30, 31, 32, 33	The entire section is served by DEF. No areas are served by PRECO.
74	Highlands	T33S, R29E	22, 23, 24, 25, 26, 27, 34, 35, 36	The entire section is served by DEF. No areas are served by PRECO.
75	Highlands	T33S, R30E	19, 20	DEF serves west of Arbuckle Creek. PRECO serves east of Arbuckle Creek.
75	Highlands	T33S, R30E	21, 28	The entire section is served by PRECO. No areas are served by DEF.
75	Highlands	T33S, R30E	29	DEF serves west of Arbuckle Creek. PRECO serves east of Arbuckle Creek.
75	Highlands	T33S, R30E	30	The entire section is served by DEF. No areas are served by PRECO.
75	Highlands	T33S, R30E	31, 32	DEF serves the entire section that is part of this agreement. Some parts of these sections are Not Part of This Agreement.
75	Highlands	T33S, R30E	33	This section is Not Part of This Agreement.
76	Hardee	T34S, R27E	1, 2, 3, 10, 11, 12, 13, 14, 15	The entire section is served by PRECO. No areas are served by DEF.
77	Highlands	T34S, R28E	4, 5, 6, 7, 8, 9, 16, 17, 18	The entire section is served by DEF. No areas are served by PRECO.
78	Highlands	T34S, R29E	4, 5, 6, 7, 8, 9, 16, 17, 18	The entire section is served by DEF. No areas are served by PRECO.
79	Highlands	T34S, R29E	1, 2, 3, 10, 11, 12, 13, 14, 15	The entire section is served by DEF. No areas are served by PRECO.
80	Highlands	T34S, R30E	4, 5	This section is Not Part of This Agreement.
80	Highlands	T34S, R30E	6	DEF serves the entire section that is part of this agreement. Part of this section is Not Part of This Agreement.

Written Description of the Territorial Boundary Lines**EXHIBIT B**

80	Highlands	T34S, R30E	7, 8, 9, 16, 17, 18	The entire section is served by DEF. No areas are served by PRECO.
81	Highlands	T34S, R30E	1, 2, 3, 10, 11, 12, 13, 14, 15	This section is Not Part of This Agreement.
82	Hardee	T34S, R27E	22, 23, 24, 25, 26, 27, 34, 35, 36	The entire section is served by PRECO. No areas are served by DEF.
83	Highlands	T34S, R28E	19, 20, 21, 28, 29, 30	The entire section is served by DEF. No areas are served by PRECO.
83	Highlands	T34S, R28E	31	The entire section is served by PRECO. No areas are served by DEF.
83	Highlands	T34S, R28E	32, 33	The entire section is served by DEF. No areas are served by PRECO.
84	Hardee	T35S, R27E	1, 2, 3, 10, 11, 12, 13, 14, 15	The entire section is served by PRECO. No areas are served by DEF.
85	Highlands	T35S, R28E	4, 5	The entire section is served by DEF. No areas are served by PRECO.
85	Highlands	T35S, R28E	6	The entire section is served by PRECO. No areas are served by DEF.
85	Highlands	T35S, R28E	7, 8, 9, 16, 17, 18	The entire section is served by DEF. No areas are served by PRECO.
86	Hardee	T35S, R27E	22, 23, 24, 25, 26, 27, 34, 35, 36	The entire section is served by PRECO. No areas are served by DEF.
87	Highlands	T35S, R28E	19, 20, 21, 28, 29, 30, 31, 32, 33	This section is Not Part of This Agreement.
88	Hardee	T36S, R27E	1, 2, 3, 10, 11, 12, 13, 14, 15	The entire section is served by PRECO. No areas are served by DEF.
89	Highlands	T36S, R28E	4, 5, 6, 7, 8, 9, 16, 17, 18	This section is Not Part of This Agreement.

Exhibit C

Map Delineating the Special Industrial Customer

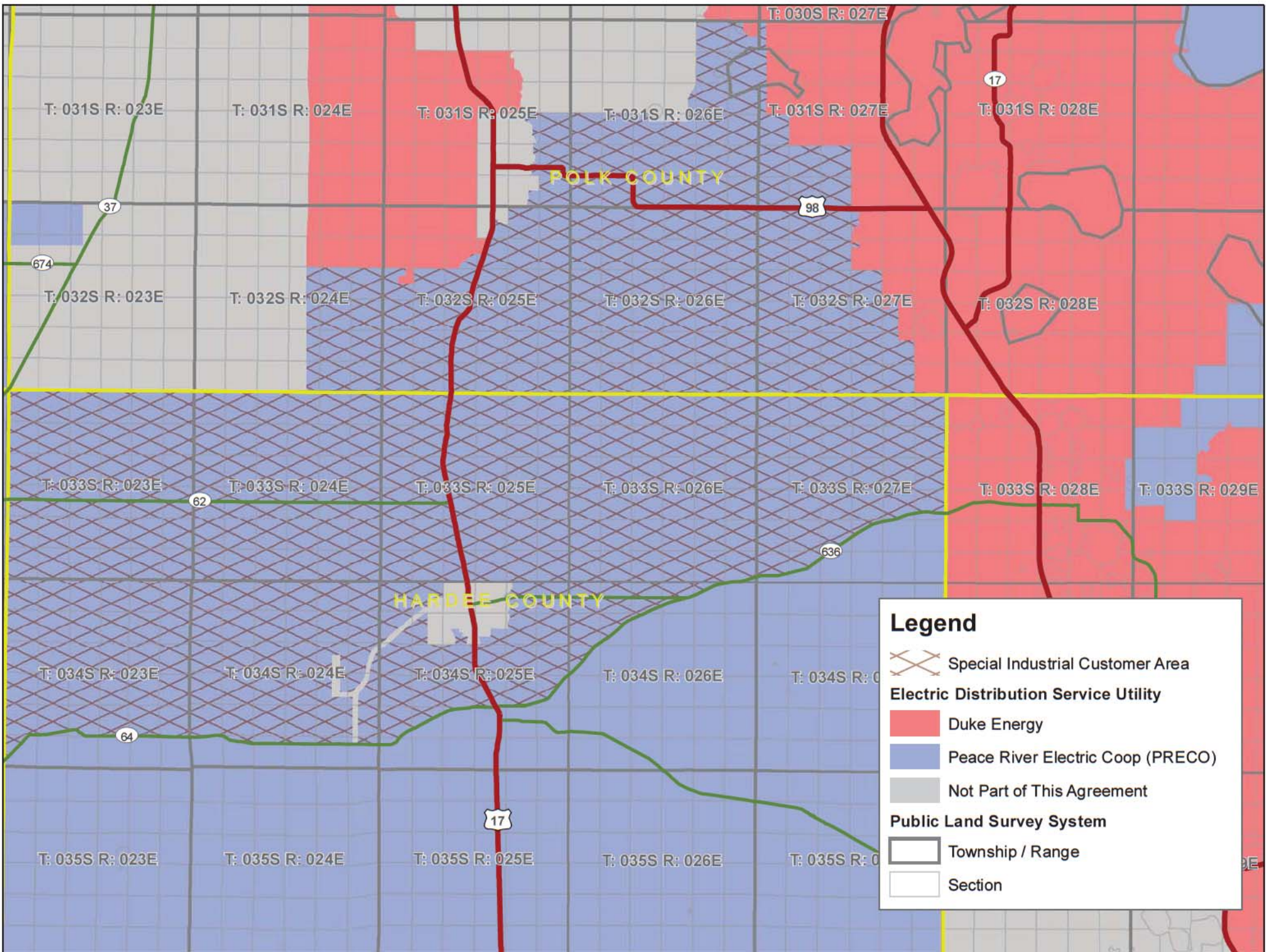

Legend







-  Special Industrial Customer Area
- Electric Distribution Service Utility**
-  Duke Energy
-  Peace River Electric Coop (PRECO)
-  Not Part of This Agreement
- Public Land Survey System**
-  Township / Range
-  Section

Exhibit D

Extra-Territorial Customers To Be Transferred From PRECO To DEF

NO.	CUSTOMER NAME	SERVICE ADDRESS	ACCOUNT TYPE	METER#
1.	RICHARD A CARDEN	2514 E CARDEN RD, AVON PARK, FL 33825	RESIDENTIAL	32347208
2.	RICHARD A CARDEN	2514 E CARDEN RD, AVON PARK, FL 33825	RESIDENTIAL	32347209
3.	BRIAN A FRANZA	2550 E CARDEN RD, AVON PARK, FL 33825	RESIDENTIAL	32347207
4.	NOEL S SCOTT	2800 E CARDEN RD, AVON PARK, FL 33825	RESIDENTIAL	32123507
5.	JOSEPH M FRANZA SR	2850 E CARDEN RD BARN, AVON PARK, FL 33825	RESIDENTIAL	32347206
6.	JOSEPH M FRANZA SR	2850 E CARDEN RD, AVON PARK, FL 33825	RESIDENTIAL	33697652
7.	MICHAEL J SHIREY	10 N GRAHAM RD, AVON PARK, FL 33825	RESIDENTIAL	31996154
8.	MICHAEL J SHIREY	10 N GRAHAM RD, AVON PARK, FL 33825	RESIDENTIAL	31994386
9.	M F WILLIAMS	13 N GRAHAM RD, AVON PARK, FL 33825	RESIDENTIAL	31996180
10.	M F WILLIAMS	51 N GRAHAM RD, AVON PARK, FL 33825	RESIDENTIAL	31996155
11.	M F WILLIAMS	51 N GRAHAM RD, AVON PARK, FL 33825	RESIDENTIAL	31996156
12.	JEANEEN BULLOCK	57 N GRAHAM RD, AVON PARK, FL 33825	RESIDENTIAL	31996157
13.	INACTIVE	87 N GRAHAM RD SHED, AVON PARK, FL 33825	RESIDENTIAL	31994830
14.	JEANEEN BULLOCK	87 S GRAHAM RD, AVON PARK, FL 33825	RESIDENTIAL	31996159
15.	LAURA POLLITT	156 S GRAHAM RD, AVON PARK, FL 33825	RESIDENTIAL	31996158
16.	MICHAEL T BURNS	198 GRAHAM RD, AVON PARK, FL 33825	RESIDENTIAL	33261907
17.	NEFRETIRI MARTINEZ	199 N GRAHAM RD, AVON PARK, FL 33825	RESIDENTIAL	31996160
18.	JOSE A GOMEZ	215 N GRAHAM RD, AVON PARK, FL 33825	RESIDENTIAL	33261912
19.	DAVID L SCOTT	3032 N NOEL RD, AVON PARK, FL 33825	RESIDENTIAL	32347227
20.	NOEL S SCOTT	3104 N NOEL RD, AVON PARK, FL 33825	RESIDENTIAL	32347228
21.	NOEL S SCOTT	3104 N NOEL RD, AVON PARK, FL 33825	COMMERCIAL	32347065
22.	NOEL S SCOTT	3104 N NOEL RD, AVON PARK, FL 33825	RESIDENTIAL	32347229
23.	FROSTPROOF CITRUS SALES INC	OAK ISLAND RD-GRV-5HP PMP, AVON PARK, FL 33825	COMMERCIAL	32347205
24.	DAVID L SCOTT	2731 E OAK ISLAND RD, AVON PARK, FL 33825	RESIDENTIAL	32347064
25.	YARITZA M DAVILA	3468 STATE ROAD 64 W, AVON PARK, FL 33825	RESIDENTIAL	31994821
26.	JIM L FRAZIER	3472 STATE ROAD 64 W, AVON PARK, FL 33825	RESIDENTIAL	31994818
27.	JIM L FRAZIER	3472 STATE ROAD 64 W, AVON PARK, FL 33825	RESIDENTIAL	31994820
28.	STELLA ROWLAND	11 N ROWLAND LN, AVON PARK, FL 33825	RESIDENTIAL	31994831

Exhibit E

Extra-Territorial Customers To Be Transferred From DEF To PRECO

EXTRA-TERRITORIAL CUSTOMERS TRANSFERRING FROM DEF TO PRECO

EXHIBIT E

NO.	CUSTOMER NAME	SERVICE ADDRESS	ACCOUNT TYPE	PREMISE #
1.	AVION PALMS HOA INC	0 AVION PALM BOWLING GREEN FL 33834	COMMERCIAL	639731496
2.	AVION PALMS HOA INC	0 AVION PALM, BOWLING GREEN FL 33834	COMMERCIAL	667024779
3.	AVION PALMS HOA INC	0 AVION PALM, BOWLING GREEN FL 33834	COMMERCIAL	668429155
4.	AVION PALMS HOA INC	0 AVION PALM, BOWLING GREEN FL 33834	COMMERCIAL	667455850
5.	COMCAST OF WEST FLORIDA INC	00 U S HIGHWAY 17 N, BOWLING GREEN FL 33834	COMMERCIAL	471079146
6.	COUNTY LINE CLUB, INC.	245 U S HIGHWAY 17 N, BOWLING GREEN FL 33834	COMMERCIAL	293424547
7.	DURRANCE & SONS LLC	517 U S HIGHWAY 17 N, BOWLING GREEN FL 33834	COMMERCIAL	61792028
8.	DURRANCE & SONS LLC	517 U S HIGHWAY 17 N, BOWLING GREEN FL 33834	COMMERCIAL	147321325
9.	JOHN G GORDON -GROWERS SUPPLY	900 U S HIGHWAY 17 N, BOWLING GREEN FL 33834	COMMERCIAL	293425553
10.	JAMES R BEST JR	1500 U S HIGHWAY 17 N, BOWLING GREEN FL 33834	COMMERCIAL	293437625
11.	JESUS BARAJAS	1741 U S HIGHWAY 17 N, BOWLING GREEN FL 33834	COMMERCIAL	220679178
12.	SHARON D MOYE	2648 US HIGHWAY 17 S, BOWLING GREEN FL 33834	COMMERCIAL	779546382
13.	PWR & LT PROD OF WAUCHUL INC	3365 U S HIGHWAY 17 N, BOWLING GREEN FL 33834	COMMERCIAL	601265074
14.	JOSEPH F STATON-SMOKIN JOES BBQ	4050 U S HIGHWAY 17 N, BOWLING GREEN FL 33834	COMMERCIAL	673768500
15.	JOSEPH F STATON -SMOKIN JOES BBQ	4050 U S HIGHWAY 17 N, BOWLING GREEN FL 33834	COMMERCIAL	220652519
16.	MARIA E HINOJOSA	4050 U S HIGHWAY 17 N, BOWLING GREEN FL 33834	COMMERCIAL	291074547
17.	GEO FOOD STORE INC	4129 U S HIGHWAY 17 N, BOWLING GREEN FL 33834	COMMERCIAL	605613006
18.	FIESTA SUPERMARKET	4130 U S HIGHWAY 17 N, BOWLING GREEN FL 33834	COMMERCIAL	391661956
19.	SPRINT SPECTRUM LP INC	4205 U S HIGHWAY 17 N, BOWLING GREEN FL 33834	COMMERCIAL	254511238
20.	HILL'S AUTO WORLD INC	4205 U S HIGHWAY 17 N, BOWLING GREEN FL 33834	COMMERCIAL	268273038
21.	HILL'S AUTO WORLD INC	4310 U S HIGHWAY 17 N, BOWLING GREEN FL 33834	COMMERCIAL	391655417
22.	FIRST BAPTIST CH BG	4531 U S HIGHWAY 17 N, BOWLING GREEN FL 33834	COMMERCIAL	268300200
23.	FIRST BAPTIST CH BG	4605 U S HIGHWAY 17 N, BOWLING GREEN FL 33834	COMMERCIAL	268299697
24.	BOWLING GRN SM ENG SVC INC	4702 U S HIGHWAY 17 N, BOWLING GREEN FL 33834	COMMERCIAL	48357414
25.	AMERICA-SOUTH REALTY CORP	4705 U S HIGHWAY 17 N, BOWLING GREEN FL 33834	COMMERCIAL	147861377
26.	HOMER BENAVIDEZ	4724 U S HIGHWAY 17 N, BOWLING GREEN FL 33834	COMMERCIAL	48358923
27.	AEN WIRELESS INC	4712 U S HIGHWAY 17 N, BOWLING GREEN FL 33834	COMMERCIAL	48357917
28.	MARY MATHA DISCOUNT INC	4730 U S HIGHWAY 17 N, BOWLING GREEN FL 33834	COMMERCIAL	48359929
29.	FRANCISCA HERNANDEZ	4810 U S HIGHWAY 17 N BOWLING GREEN FL 33834	COMMERCIAL	48361941
30.	LISA A HIRAKIS, DBA PATCH'S CAFE	4816 U S HIGHWAY 17 N, BOWLING GREEN FL 33834	COMMERCIAL	48362444
31.	WAUCHULA STATE BANK	4821 U S HIGHWAY 17 N, BOWLING GREEN FL 33834	COMMERCIAL	147774861
32.	GATEWAY CHURCH OF BOWL GREEN	4937 U S HIGHWAY 17 N, BOWLING GREEN FL 33834	COMMERCIAL	21788954
33.	GATEWAY CHURCH OF BOWL GREEN	4937 U S HIGHWAY 17 N, BOWLING GREEN FL 33834	COMMERCIAL	986686617
34.	GATEWAY CHURCH OF BOWL GREEN	4937 U S HIGHWAY 17 N, BOWLING GREEN FL 33834	COMMERCIAL	142228947
35.	BENITA HERNANDEZ	4938 U S HIGHWAY 17 N, BOWLING GREEN FL 33834	COMMERCIAL	48365965
36.	GRAY VANCE	5018 U S HIGHWAY 17 N, BOWLING GREEN FL 33834	COMMERCIAL	629050233
37.	JAMES DAVID HILL	5101 U S HIGHWAY 17 N, BOWLING GREEN FL 33834	COMMERCIAL	703170359
38.	BOWLING GREEN BP INC	5211 U S HIGHWAY 17 N, BOWLING GREEN FL 33834	COMMERCIAL	21717528
39.	GABRIEL VALADEZ	512 E BANANA ST, BOWLING GREEN FL 33834	COMMERCIAL	391710747
40.	DAVID L HARRIS	710 E BANANA ST, BOWLING GREEN FL 33834	COMMERCIAL	615163970
41.	REDLANDS CHRISTIAN MIGR ASSC	404 BERTHA FULSE ST, BOWLING GREEN FL 33834	COMMERCIAL	949471934
42.	AME CHURCH STJOHN	513 BERTHA FULSE ST, BOWLING GREEN FL 33834	COMMERCIAL	21758774
43.	AME CHURCH STJOHN	513 BERTHA FULSE ST, BOWLING GREEN FL 33834	COMMERCIAL	21758271
44.	REDLANDS CHRISTIAN MIGR ASSC	404 BERTHA FULSE ST, BOWLING GREEN FL 33834	COMMERCIAL	871917142
45.	FL DEPT AGR & CONSMR SVC	0 BOWLING GREEN, BOWLING GREEN FL 33834	COMMERCIAL - SPA	123371816
46.	CITY OF BOWLING GREEN	0609 BOWLING GREEN, BOWLING GREEN FL 33834	COMMERCIAL - SPA	722666639
47.	STEVE LASSITER	0710 BOWLING GREEN RD, BOWLING GREEN FL 33834	COMMERCIAL	293430080
48.	BRIGHT HOUSE NETWORKS LLC	0910 BOWLING GREEN RD, BOWLING GREEN FL 33834	COMMERCIAL	563214633
49.	HARDEE CO BD OF CO COMM	1720 BOWLING GREEN, BOWLING GREEN FL 33834	COMMERCIAL -SPA	123373325

EXTRA-TERRITORIAL CUSTOMERS TRANSFERRING FROM DEF TO PRECO

EXHIBIT E

50.	HARDEE CO BD OF CO COMM	1720 BOWLING GREEN, BOWLING GREEN FL 33834	COMMERCIAL - SPA	784457171
51.	HARDEE CO BD OF CO COMM	1720 BOWLING GREEN, BOWLING GREEN FL 33834	COMMERCIAL - SPA	123368798
52.	HARDEE CO BD OF CO COMM	1720 BOWLING GREEN, BOWLING GREEN FL 33834	COMMERCIAL - SPA	123372822
53.	HARDEE CO BD OF CO COMM	1720 BOWLING GREEN, BOWLING GREEN FL 33834	COMMERCIAL - SPA	761516850
54.	BOWLING GREEN CHURCH OF GOD	121 W BROWARD ST, BOWLING GREEN FL 33834	COMMERCIAL	688475214
55.	BOWLING GRN CH OF GOD	121 W BROWARD ST, BOWLING GREEN FL 33834	COMMERCIAL	688475214
56.	US POSTAL SERVICE	4702 NE CENTRAL AVE, BOWLING GREEN FL 33834	COMMERCIAL - SPA	48352887
57.	FERNANDO CASTANON	0 CHESTER AVE, BOWLING GREEN FL 33834	COMMERCIAL	524163725
58.	ST MICHAELS CATHOLIC CHURCH	4315 S CHESTER AVE, BOWLING GREEN FL 33834	COMMERCIAL	268274044
59.	ST MICHAELS CATHOLIC CHURCH	4315 S CHESTER AVE, BOWLING GREEN FL 33834	COMMERCIAL	268274044
60.	ST MICHAELS CATHOLIC CHURCH	4315 S CHESTER AVE, BOWLING GREEN FL 33834	COMMERCIAL	755627223
61.	MASONIC LODGE # 121	4724 N CHESTER AVE, BOWLING GREEN FL 33834	COMMERCIAL	147860874
62.	DONALD S MCCLELLAN SR	314 S CHURCH AVE BOWLING GREEN FL 33834	COMMERCIAL	391696663
63.	WILLIAM H ZIMMERMAN	4329 S CHURCH AVE, BOWLING GREEN FL 33834	COMMERCIAL	397172208
64.	SCHOOL BOARD OF HARDEE CO	4530 N CHURCH AVE, BOWLING GREEN FL 33834	COMMERCIAL - SPA	600383818
65.	SCHOOL BOARD OF HARDEE CO	4530 N CHURCH AVE, BOWLING GREEN FL 33834	COMMERCIAL - SPA	109663220
66.	SCHOOL BOARD OF HARDEE CO	4530 N CHURCH AVE, BOWLING GREEN FL 33834	COMMERCIAL - SPA	810466434
67.	FIRST UNITED METHODIST CHRCH	4910 N CHURCH AVE, BOWLING GREEN FL 33834	COMMERCIAL	48349366
68.	JOSE LUIS IZAGUIRRE	4725 NW CENTRAL AVE, BOWLING GREEN FL 33834	COMMERCIAL	181400935
69.	GULFSTREAM NAT GAS SYSTM LLC	263 E COUNTY LINE RD, BOWLING GREEN FL 33834	COMMERCIAL	582527620
70.	JERRY DEAN JOHNSON	1045 W COUNTY LINE RD, BOWLING GREEN FL 33834	COMMERCIAL	829114341
71.	AHMAD ABDELHALIM	0 S DIXIANA DR, BOWLING GREEN FL 33834	COMMERCIAL	74346921
72.	CITY OF BOWLING GREEN	0 S DIXIANA DR, BOWLING GREEN FL 33834	COMMERCIAL - SPA	173321225
73.	CHURCH OF LIVING GOD	105 DIXIANA DR, BOWLING GREEN FL 33834	COMMERCIAL	74342394
74.	SAMUEL BOYETT	4321 S DIXIANA DR, BOWLING GREEN FL 33834	COMMERCIAL	645447024
75.	BRIGHT HOUSE NETWORKS LLC	4335 S DIXIANA DR, BOWLING GREEN FL 33834	COMMERCIAL	359296314
76.	RAFIK ABDEL HALIM	120 DIXIE DR, BOWLING GREEN FL 33834	COMMERCIAL	293398894
77.	BETTINA JACOBS	704 DOC COIL RD, BOWLING GREEN FL 33834	COMMERCIAL	527255557
78.	MARTHA W SMITH	705 DOC COIL RD, BOWLING GREEN FL 33834	COMMERCIAL	74341388
79.	J A STEPHENS	807 DOC COIL RD, BOWLING GREEN FL 33834	COMMERCIAL	74344406
80.	J A STEPHENS	807 DOC COIL RD, BOWLING GREEN FL 33834	COMMERCIAL	74343903
81.	EAST COAST MIGRANT HDST PGM	5115 DOYLE PARKER AVE, BOWLING GREEN FL 33834	COMMERCIAL	656838953
82.	JOHNNY L PARKER, DBA EPCA	5201 DOYLE PARKER AVE, BOWLING GREEN FL 33834	COMMERCIAL	21759277
83.	JOHNNY L PARKER, DBA EPCA	5201 DOYLE PARKER AVE, BOWLING GREEN FL 33834	COMMERCIAL	21759780
84.	JOHNNY L PARKER, DBA EPCA	5207 DOYLE PARKER AVE, BOWLING GREEN FL 33834	COMMERCIAL	197123951
85.	JOHNNY L PARKER, DBA EPCA	5207 DOYLE PARKER AVE, BOWLING GREEN FL 33834	COMMERCIAL	197123951
86.	JOHNNY L PARKER, DBA EPCA	5207 DOYLE PARKER AVE, BOWLING GREEN FL 33834	COMMERCIAL	622692835
87.	JOHNNY L PARKER, DBA EPCA	5207 DOYLE PARKER AVE, BOWLING GREEN FL 33834	COMMERCIAL	622692835
88.	JOHNNY L PARKER, DBA EPCA	5213 DOYLE PARKER AVE, BOWLING GREEN FL 33834	COMMERCIAL	423650140
89.	AVION PALMS HOA INC	1109 FEATHER LN, BOWLING GREEN FL 33834	COMMERCIAL	668311453
90.	CITY OF BOWLING GREEN	620 W GRAPE ST, BOWLING GREEN FL 33834	COMMERCIAL - SPA	24089700
91.	CHESTER GRV BPT CHRCH	702 W GRAPE ST, BOWLING GREEN FL 33834	COMMERCIAL	21746702
92.	CHESTER GRV BPT CHRCH	708 W GRAPE ST, BOWLING GREEN FL 33834	COMMERCIAL	21746199
93.	AUROA GARDUNO	105 E JONES ST, BOWLING GREEN FL 33834	COMMERCIAL	761524920
94.	BRIGHT HOUSE NETWORKS LLC	304 W JONES ST, BOWLING GREEN FL 33834	COMMERCIAL	66939951
95.	AT & T WIRELESS SERVICES	495 W JONES ST, BOWLING GREEN FL 33834	COMMERCIAL	951023704
96.	BRIGHT HOUSE NETWORKS LLC	501 W JONES ST, BOWLING GREEN FL 33834	COMMERCIAL	779257601
97.	HARDEE CO BD OF CO COMM	655 W JONES ST, BOWLING GREEN FL 33834	COMMERCIAL - SPA	632181257
98.	CITY OF BOWLING GREEN	501 W JONES ST, BOWLING GREEN FL 33834	COMMERCIAL - SPA	173327764
99.	DIAN DRISKELL	205 LAKE BRANCH RD, BOWLING GREEN FL 33834	COMMERCIAL	835764956

EXTRA-TERRITORIAL CUSTOMERS TRANSFERRING FROM DEF TO PRECO

EXHIBIT E

100.	CITY OF BOWLING GREEN	590 LAKE BRANCH RD, BOWLING GREEN FL 33834	COMMERCIAL - SPA	120746500
101.	CITY OF BOWLING GREEN	590 LAKE BRANCH RD, BOWLING GREEN FL 33834	COMMERCIAL - SPA	502547416
102.	CITY OF BOWLING GREEN	596 LAKE BRANCH RD, BOWLING GREEN FL 33834	COMMERCIAL - SPA	523565155
103.	EARL D SMITH	270 LINK ST, BOWLING GREEN FL 33834	COMMERCIAL	873374503
104.	CITY OF BOWLING GREEN	99 W MAIN ST, BOWLING GREEN FL 33834	COMMERCIAL - SPA	588475606
105.	CITY OF BOWLING GREEN	104 E MAIN ST BOWLING GREEN FL 33834	COMMERCIAL - SPA	173318207
106.	CITY OF BOWLING GREEN	104 E MAIN ST, BOWLING GREEN FL 33834	COMMERCIAL - SPA	173318710
107.	CITY OF BOWLING GREEN	201 E MAIN ST BOWLING GREEN FL 33834	COMMERCIAL - SPA	465768202
108.	CITY OF BOWLING GREEN	408 W MAIN ST, BOWLING GREEN FL 33834	COMMERCIAL - SPA	352108526
109.	BOWLING GRN ENTP INC	106 E MAIN ST, BOWLING GREEN FL 33834	COMMERCIAL	532843493
110.	BOWLING GRN CANNNG CO	106 E MAIN ST, BOWLING GREEN FL 33834	COMMERCIAL	391693142
111.	BOWLING GRN CANNNG CO	106 E MAIN ST, BOWLING GREEN FL 33834	COMMERCIAL	391690124
112.	DOLGENCORP INC	111 W MAIN ST, BOWLING GREEN FL 33834	COMMERCIAL	620895356
113.	WALTER SMITH	124 E MAIN ST, BOWLING GREEN FL 33834	COMMERCIAL	391685094
114.	TRESSES & TALONS INC	128 E MAIN ST, BOWLING GREEN FL 33834	COMMERCIAL	391687609
115.	VICTORY PRAISE & WORSHIP	132 E MAIN ST, BOWLING GREEN FL 33834	COMMERCIAL	391687106
116.	JORGE MORAN, -CONGREGATION JESUD	136 E MAIN ST, BOWLING GREEN FL 33834	COMMERCIAL	391686100
117.	EMBARQ FLORIDA INC, DBA CENTURY LINK	208 W MAIN ST, BOWLING GREEN FL 33834	COMMERCIAL	147861880
118.	MARIA'S RENTALS, LLC	401 W MAIN ST, BOWLING GREEN FL 33834	COMMERCIAL	268217205
119.	MARIA'S RENTALS, LLC	401 W MAIN ST, BOWLING GREEN FL 33834	COMMERCIAL	268217708
120.	RAPID SYSTEMS INC	408 W MAIN ST, BOWLING GREEN FL 33834	COMMERCIAL	848569515
121.	AVION PALMS HOA INC	1111 W MAIN ST, BOWLING GREEN FL 33834	COMMERCIAL	658874167
122.	RAUL PAGDATO PALOMADO	302 W MAIN ST, BOWLING GREEN FL 33834	COMMERCIAL	147857856
123.	FRONTLINE HEALTH SVS LLC	304 W MAIN ST, BOWLING GREEN FL 33834	COMMERCIAL	147857353
124.	LEON FULSE	4831 MARTIN LUTHER KING DR, BOWLING GREEN FL 33834	COMMERCIAL	686088982
125.	LEON FULSE	4833 MARTIN LUTHER KING DR, BOWLING GREEN FL 33834	COMMERCIAL	686089485
126.	LEON FULSE	4835 MARTIN LUTHER KING DR, BOWLING GREEN FL 33834	COMMERCIAL	686089988
127.	LEON FULSE	4837 MARTIN LUTHER KING DR, BOWLING GREEN FL 33834	COMMERCIAL	686090491
128.	CITY OF BOWLING GREEN	5017 MARTIN LUTHER KING DR, BOWLING GREEN FL 33834	COMMERCIAL - SPA	521438653
129.	JOHNNY L PARKER, DBA EPCA	601 N MASON DIXON AVE, BOWLING GREEN FL 33834	COMMERCIAL	21760283
130.	HOMER EARL GASKINS REPAIR SERVICE	4609 S MASON DIXON AVE, BOWLING GREEN FL 33834	COMMERCIAL	268283098
131.	FLOYD I BACHRACH FM LP #1	4245 MIDDLE DR, BOWLING GREEN FL 33834	COMMERCIAL	391655920
132.	ADDISON BARNETT	650 MURRAY RD, BOWLING GREEN FL 33834	COMMERCIAL	74379616
133.	CITY OF BOWLING GREEN	0 MYRICK AVE, BOWLING GREEN FL 33834	COMMERCIAL - SPA	173320722
134.	ANGEL RODRIGUEZ JR	5007 MYRICK AVE, BOWLING GREEN FL 33834	COMMERCIAL	671524002
135.	CITY OF BOWLING GREEN	204 N OAK ST, BOWLING GREEN FL 33834	COMMERCIAL - SPA	776220224
136.	CSX TRANSPORTATION INC	000 OLD BOWLING GREEN RD, BOWLING GREEN FL 33834	COMMERCIAL	675591875
137.	ROBERT MUSHRUSH II	377 OLD DIXIE HWY, BOWLING GREEN FL 33834	COMMERCIAL	806410449
138.	APOSTOLIC LIGHT HOUSE	310 ORANGE ST, BOWLING GREEN FL 33834	COMMERCIAL	21781409
139.	MACEDONIA PRIM BAPT C	607 PALMETTO ST, BOWLING GREEN FL 33834	COMMERCIAL	147812586
140.	THE CH OF GOD & TRUE HLNS	725 PALMETTO ST, BOWLING GREEN FL 33834	COMMERCIAL	901944640
141.	THE CH OF GOD & TRUE HLNS	725 PALMETTO ST, BOWLING GREEN FL 33834	COMMERCIAL	869391621
142.	HARDEE CO BD OF CO COMM	0 PINE AVE, BOWLING GREEN FL 33834	COMMERCIAL - SPA	123370307
143.	CITY OF BOWLING GREEN	0 SPRUCE ST, BOWLING GREEN FL 33834	COMMERCIAL - SPA	173321728
144.	REVELL INC	220 TANGERINE ST, BOWLING GREEN FL 33834	COMMERCIAL	21718031
145.	AVION PALMS HOA INC	4650 WEST PALM DR, BOWLING GREEN FL 33834	COMMERCIAL	629309839
146.	CITY OF BOWLING GREEN	000 US HIGHWAY 17 S, BOWLING GREEN FL 33834	COMMERCIAL - SPA	631096804
147.	HARDEE CO BD OF CO COMM	2968 U S HIGHWAY 17 N, BOWLING GREEN FL 3383	COMMERCIAL - SPA	949841646
148.	SO FLA STATE COLLEGE	2968 U S HIGHWAY 17 N BOWLING GREEN FL 33834	COMMERCIAL - SPA	573684105
149.	CITY OF BOWLING GREEN	4401 U S HIGHWAY 17 N, BOWLING GREEN FL 33834	COMMERCIAL - SPA	980318437

EXTRA-TERRITORIAL CUSTOMERS TRANSFERRING FROM DEF TO PRECO

EXHIBIT E

150.	CITY OF BOWLING GREEN	4802 U S HIGHWAY 17 N, BOWLING GREEN FL 33834	COMMERCIAL - SPA	698482035
151.	JESUS D JAIMES	4615 1ST ST, BOWLING GREEN FL 33834	RESIDENTIAL	268292152
152.	RICHARD E MERCER	408 AVON ST, BOWLING GREEN FL 33834	RESIDENTIAL	391725837
153.	GERALDINE I MINK	409 AVON ST, BOWLING GREEN FL 33834	RESIDENTIAL	391724328
154.	ETHEL WITT	503 AVON ST, BOWLING GREEN FL 33834	RESIDENTIAL	391723825
155.	BETTYJO T HANEY	504 AVON ST, BOWLING GREEN FL 33834	RESIDENTIAL	662189440
156.	STEVEN PATRICK HANEY	504 AVON ST, BOWLING GREEN FL 33834	RESIDENTIAL	662189440
157.	BRITTANY FREY	512 AVON ST, BOWLING GREEN FL 33834	RESIDENTIAL	391726340
158.	HOWARD J WILLIAMSON	515 AVON ST, BOWLING GREEN FL 33834	RESIDENTIAL	391723322
159.	VIRGINA GUTIERREZ	604 AVON ST, BOWLING GREEN FL 33834	RESIDENTIAL	391726843
160.	EDSEL UDELL MASSEY	708 AVON ST, BOWLING GREEN FL 33834	RESIDENTIAL	391719298
161.	KATHERINE MASSEY	708 AVON ST, BOWLING GREEN FL 33834	RESIDENTIAL	391719298
162.	MARIA A PICAZO	711 AVON ST, BOWLING GREEN FL 33834	RESIDENTIAL	316369331
163.	ISABEL BLAS	712 AVON ST, BOWLING GREEN FL 33834	RESIDENTIAL	391719801
164.	LARRY L CAMACHO	715 AVON ST, BOWLING GREEN FL 33834	RESIDENTIAL	531773100
165.	SELENA L CAMACHO	715 AVON ST, BOWLING GREEN FL 33834	RESIDENTIAL	531773100
166.	ISABEL BLAS	716 AVON ST, BOWLING GREEN FL 33834	RESIDENTIAL	391720304
167.	WANDA KING	720 AVON ST, BOWLING GREEN FL 33834	RESIDENTIAL	391720807
168.	MARIA E ALBANNAN	721 AVON ST, BOWLING GREEN FL 33834	RESIDENTIAL	391721813
169.	ABELINA SAUCEDO	727 AVON ST, BOWLING GREEN FL 33834	RESIDENTIAL	391721310
170.	EARL TAYLOR	110 E BANANA ST, BOWLING GREEN FL 33834	RESIDENTIAL	391675537
171.	GUADALUPE GOMEZ	207 W BANANA ST, BOWLING GREEN FL 33834	RESIDENTIAL	268303218
172.	ROSIO PASZUAL	212 E BANANA ST, BOWLING GREEN FL 33834	RESIDENTIAL	391698172
173.	ROBERT LEE WRIGHT JR	216 E BANANA ST, BOWLING GREEN FL 33834	RESIDENTIAL	391698675
174.	BENITO PANIAGUA	324 E BANANA ST, BOWLING GREEN FL 33834	RESIDENTIAL	653844670
175.	DONALD S MCCLELLAN SR	402 E BANANA ST, BOWLING GREEN FL 33834	RESIDENTIAL	391707226
176.	BEVERLY L MILLER	408 E BANANA ST, BOWLING GREEN FL 33834	RESIDENTIAL	391708232
177.	CLARA DURRANCE	415 E BANANA ST, BOWLING GREEN FL 33834	RESIDENTIAL	391730364
178.	TERRI MCCUMBER	418 E BANANA ST, BOWLING GREEN FL 33834	RESIDENTIAL	391708735
179.	JUAN GONZALEZ	421 E BANANA ST, BOWLING GREEN FL 33834	RESIDENTIAL	391729861
180.	JOHN E GARCIA	424 E BANANA ST, BOWLING GREEN FL 33834	RESIDENTIAL	391709238
181.	NEIL M RAY	705 E BANANA ST, BOWLING GREEN FL 33834	RESIDENTIAL	391717789
182.	JIMMY C COLE	709 E BANANA ST, BOWLING GREEN FL 33834	RESIDENTIAL	391717286
183.	LOU COLE	709 E BANANA ST, BOWLING GREEN FL 33834	RESIDENTIAL	391717286
184.	DAVID L HARRIS	710 E BANANA ST, BOWLING GREEN FL 33834	RESIDENTIAL	769833452
185.	JAIME BLAS	713 E BANANA ST, BOWLING GREEN FL 33834	RESIDENTIAL	391716783
186.	JOSEPH H FIELDS	714 E BANANA ST, BOWLING GREEN FL 33834	RESIDENTIAL	391715274
187.	DAVID TOVAR	717 E BANANA ST, BOWLING GREEN FL 33834	RESIDENTIAL	391716280
188.	GABRIELLA GARZA	718 E BANANA ST, BOWLING GREEN FL 33834	RESIDENTIAL	391715777
189.	JACKIE L GIBSON	755 E BANANA ST, BOWLING GREEN FL 33834	RESIDENTIAL	903963836
190.	NICHOLAS J MCANGUS	758 E BANANA ST, BOWLING GREEN FL 33834	RESIDENTIAL	834318914
191.	SANMARTIN M HERRERA	509 E BANANA ST, BOWLING GREEN FL 33834	RESIDENTIAL	391729358
192.	JACK A CARLTON	502 E BANANA ST, BOWLING GREEN FL 33834	RESIDENTIAL	391709741
193.	JACKIE L GIBSON	523 E BANANA ST, BOWLING GREEN FL 33834	RESIDENTIAL	391728855
194.	GLENDA C BEST	524 E BANANA ST, BOWLING GREEN FL 33834	RESIDENTIAL	391711250
195.	WANDA J RAMIREZ	601 E BANANA ST, BOWLING GREEN FL 33834	RESIDENTIAL	391728352
196.	VERNON ALAN BRUMMETT	602 E BANANA ST, BOWLING GREEN FL 33834	RESIDENTIAL	391712256
197.	MARY F POWELL	612 E BANANA ST, BOWLING GREEN FL 33834	RESIDENTIAL	391712759
198.	GLENDA JOYCE THOMPSON	613 E BANANA ST, BOWLING GREEN FL 33834	RESIDENTIAL	391727849
199.	JAIME BLAS	724 E BANANA ST, BOWLING GREEN FL 33834	RESIDENTIAL	766141622

EXTRA-TERRITORIAL CUSTOMERS TRANSFERRING FROM DEF TO PRECO

EXHIBIT E

200.	BARBARA ROACH	1113 BAMBOO LN, BOWLING GREEN FL 33834	RESIDENTIAL	602894291
201.	CHARLES L LIVELY	1114 BAMBOO LN, BOWLING GREEN FL 33834	RESIDENTIAL	601726828
202.	ROBERT P MCNEW SR	1119 BAMBOO LN, BOWLING GREEN FL 33834	RESIDENTIAL	604350979
203.	MARY J DEBORD	1120 BAMBOO LN, BOWLING GREEN FL 33834	RESIDENTIAL	605182941
204.	ROBERT CRESCENZO	1121 BAMBOO LN, BOWLING GREEN FL 33834	RESIDENTIAL	601490418
205.	DONALD SHIRK	1122 BAMBOO LN, BOWLING GREEN FL 33834	RESIDENTIAL	601492430
206.	BETTY PARRISH	1123 BAMBOO LN, BOWLING GREEN FL 33834	RESIDENTIAL	602312823
207.	ELEANOR OWENS	1124 BAMBOO LN, BOWLING GREEN FL 33834	RESIDENTIAL	601801272
208.	RICHARD F WEBSTER	1115 BAMBOO LN, BOWLING GREEN FL 33834	RESIDENTIAL	601491927
209.	GARY DEUEL	1116 BAMBOO LN, BOWLING GREEN FL 33834	RESIDENTIAL	603158869
210.	RICHARD F WEBSTER	1117 BAMBOO LN, BOWLING GREEN FL 33834	RESIDENTIAL	601491424
211.	ALAN EHLERT	1118 BAMBOO LN, BOWLING GREEN FL 33834	RESIDENTIAL	605182438
212.	JAMES C AKIN	1125 BAMBOO LN, BOWLING GREEN FL 33834	RESIDENTIAL	599254583
213.	DELORES BELMARES	405 BERTHA FULSE ST, BOWLING GREEN FL 33834	RESIDENTIAL	795290905
214.	IMELDA TABERA	525 BERTHA FULSE ST, BOWLING GREEN FL 33834	RESIDENTIAL	718571213
215.	DELORIS BALL	530 BERTHA FULSE ST, BOWLING GREEN FL 33834	RESIDENTIAL	21743181
216.	ARTIS BAKER	611 BERTHA FULSE ST, BOWLING GREEN FL 33834	RESIDENTIAL	384721547
217.	DARNEA A WILLIAMS	630 BERTHA FULSE ST, BOWLING GREEN FL 33834	RESIDENTIAL	21745193
218.	ERNEST BARNES	635 BERTHA FULSE ST, BOWLING GREEN FL 33834	RESIDENTIAL	21744187
219.	FRANCISCO BARBOSA	706 BERTHA FULSE ST, BOWLING GREEN FL 33834	RESIDENTIAL	21743684
220.	SHUWANDA A LEMAINÉ	707 BERTHA FULSE ST, BOWLING GREEN FL 33834	RESIDENTIAL	21734127
221.	PAUL J HERNANDEZ	708 BERTHA FULSE ST, BOWLING GREEN FL 33834	RESIDENTIAL	21744690
222.	MICHAEL L BAKER	804 BERTHA FULSE ST, BOWLING GREEN FL 33834	RESIDENTIAL	21724067
223.	ROSELIA GUTIERREZ	903 BERTHA FULSE ST, BOWLING GREEN FL 33834	RESIDENTIAL	21726079
224.	FRANK FULSE	905 BERTHA FULSE ST, BOWLING GREEN FL 33834	RESIDENTIAL	21726582
225.	JAMES R BEST JR	1125 BILL BRYAN RD, BOWLING GREEN FL 33834	RESIDENTIAL	514101210
226.	JAMES H WALTON	1930 BOWLING GREEN, BOWLING GREEN FL 33834	RESIDENTIAL	367683946
227.	FLORENTINE RECREATION IV	1930 BOWLING GREEN, BOWLING GREEN FL 33834	RESIDENTIAL	367683443
228.	KEVIN RICHARDSON	1940 BOWLING GREEN, BOWLING GREEN FL 33834	RESIDENTIAL	367736258
229.	AMY TAWES	4385 S BRYAN AVE, BOWLING GREEN FL 33834	RESIDENTIAL	391706723
230.	BILL GIBSON	4402 S BRYAN AVE, BOWLING GREEN FL 33834	RESIDENTIAL	391730867
231.	CURTIS JAMES NICHOLS	4420 S BRYAN AVE, BOWLING GREEN FL 33834	RESIDENTIAL	391724831
232.	DONALD E ALBRITTON	4412 S BRYAN AVE, BOWLING GREEN FL 33834	RESIDENTIAL	391725334
233.	JOE H JONES	4550 S BRYAN AVE, BOWLING GREEN FL 33834	RESIDENTIAL	391738915
234.	CAROL ACKERLY	4631 S BRYAN AVE, BOWLING GREEN FL 33834	RESIDENTIAL	391731873
235.	JAMA S ABBOTT	4636 S BRYAN AVE, BOWLING GREEN FL 33834	RESIDENTIAL	391739418
236.	JAMES R KELLY	4640 S BRYAN AVE, BOWLING GREEN FL 33834	RESIDENTIAL	391739921
237.	JAMES R KELLY	4640 S BRYAN AVE, BOWLING GREEN FL 33834	RESIDENTIAL	812733818
238.	WILLIAM YOUNG	4702 N BRYAN AVE, BOWLING GREEN FL 33834	RESIDENTIAL	48338300
239.	ERADIO G CERNA	4715 N BRYAN AVE, BOWLING GREEN FL 33834	RESIDENTIAL	48337294
240.	DORIENE S BRUMMETT	4720 N BRYAN AVE, BOWLING GREEN FL 33834	RESIDENTIAL	48336791
241.	DUANE V GARDNER	4726 N BRYAN AVE, BOWLING GREEN FL 33834	RESIDENTIAL	306601929
242.	GUADALUPE M HERNANDEZ	4732 S BRYAN AVE, BOWLING GREEN FL 33834	RESIDENTIAL	204873716
243.	PERFECTO ZAMORA	4801 N BRYAN AVE, BOWLING GREEN FL 33834	RESIDENTIAL	48340815
244.	ALBERT MARTINEZ	4807 N BRYAN AVE, BOWLING GREEN FL 33834	RESIDENTIAL	48341318
245.	JIMMIE C COLE	4827 N BRYAN AVE, BOWLING GREEN FL 33834	RESIDENTIAL	48342324
246.	LOU COLE	4827 N BRYAN AVE, BOWLING GREEN FL 33834	RESIDENTIAL	48342324
247.	ROBERTO DELACRUZ	4845 N BRYAN AVE, BOWLING GREEN FL 33834	RESIDENTIAL	503833807
248.	ALMA ALEMAN	4847 N BRYAN AVE, BOWLING GREEN FL 33834	RESIDENTIAL	471374647
249.	HERMIE LEE PARKER	128 W BROWARD ST, BOWLING GREEN FL 33834	RESIDENTIAL	74327807

EXTRA-TERRITORIAL CUSTOMERS TRANSFERRING FROM DEF TO PRECO

EXHIBIT E

250.	HERMIE LEE PARKER	128 W BROWARD ST, BOWLING GREEN FL 33834	RESIDENTIAL	74328310
251.	HERMIE LEE PARKER	128 W BROWARD ST, BOWLING GREEN FL 33834	RESIDENTIAL	74373580
252.	BOWLING GREEN CHURCH OF GOD	205 W BROWARD ST, BOWLING GREEN FL 33834	RESIDENTIAL	391803148
253.	HERMIE LEE PARKER	206 W BROWARD ST, BOWLING GREEN FL 33834	RESIDENTIAL	74374083
254.	APRIL D PRINE	302 W BROWARD ST, BOWLING GREEN FL 33834	RESIDENTIAL	74374586
255.	ELUIRA B HERRERA	310 W BROWARD ST, BOWLING GREEN FL 33834	RESIDENTIAL	74375089
256.	BEATRICE MARY JUAREZ	322 W BROWARD ST, BOWLING GREEN FL 33834	RESIDENTIAL	411725640
257.	NATIVIDAD B HERRERA	210 CAMPBELL DR, BOWLING GREEN FL 33834	RESIDENTIAL	74364526
258.	BERTA DELAGARZA	227 CAMPBELL DR, BOWLING GREEN FL 33834	RESIDENTIAL	74363520
259.	BALENTIN TAMAYO	230 CAMPBELL DR, BOWLING GREEN FL 33834	RESIDENTIAL	74364023
260.	RAMIRO HERNANDEZ	4304 SE CENTRAL AVE, BOWLING GREEN FL 33834	RESIDENTIAL	298240607
261.	EDWARD H LAESSER	4424 SE CENTRAL AVE, BOWLING GREEN FL 33834	RESIDENTIAL	391695154
262.	FLOYD I BACHRACH FM LP #1	4205 SW CENTRAL AVE, BOWLING GREEN FL 33834	RESIDENTIAL	670286439
263.	FLOYD I BACHRACH FM LP #1	4207 SW CENTRAL AVE, BOWLING GREEN FL 33834	RESIDENTIAL	362191836
264.	FLOYD I BACHRACH FM LP #1	4217 SW CENTRAL AVE, BOWLING GREEN FL 33834	RESIDENTIAL	391666483
265.	FLOYD I BACHRACH FM LP #1	4229 SW CENTRAL AVE, BOWLING GREEN FL 33834	RESIDENTIAL	391671513
266.	FLOYD I BACHRACH FM LP #1	4233 SW CENTRAL AVE, BOWLING GREEN FL 33834	RESIDENTIAL	952725034
267.	FRED KILBOURN	4309 SW CENTRAL AVE, BOWLING GREEN FL 33834	RESIDENTIAL	391673022
268.	CECILIO HERNANDEZ	4314 SW CENTRAL AVE, BOWLING GREEN FL 33834	RESIDENTIAL	391700184
269.	BETTY MURRAY	4315 SW CENTRAL AVE, BOWLING GREEN FL 33834	RESIDENTIAL	391673525
270.	PETRA ROJAS HERNANDEZ	4320 SW CENTRAL AVE, BOWLING GREEN FL 33834	RESIDENTIAL	391699681
271.	PEDRO J RAMIREZ	4324 SW CENTRAL AVE, BOWLING GREEN FL 33834	RESIDENTIAL	391699178
272.	BRYANT STURRIER	4415 SW CENTRAL AVE, BOWLING GREEN FL 33834	RESIDENTIAL	391675034
273.	BRYANT STURRIER	4417 SW CENTRAL AVE, BOWLING GREEN FL 33834	RESIDENTIAL	641731927
274.	MELISSA PRINE	4418 SW CENTRAL AVE, BOWLING GREEN FL 33834	RESIDENTIAL	391696160
275.	MATTHEW NEU	4621 SW CENTRAL AVE, BOWLING GREEN FL 33834	RESIDENTIAL	391684591
276.	DONALD S MCCLELLAN SR	4435 SW CENTRAL AVE, BOWLING GREEN FL 33834	RESIDENTIAL	391677549
277.	ALETA DEE WELLS	4631 SW CENTRAL AVE, BOWLING GREEN FL 33834	RESIDENTIAL	391685597
278.	JOYCE W ALBRITTON	4821 NW CENTRAL AVE, BOWLING GREEN FL 33834	RESIDENTIAL	48362947
279.	CARLOS CAMPOS	4835 NW CENTRAL AVE, BOWLING GREEN FL 33834	RESIDENTIAL	48363450
280.	FRANCISCO AGUILAR	4925 NW CENTRAL AVE, BOWLING GREEN FL 33834	RESIDENTIAL	48363953
281.	EDITH DOMINGUEZ	4933 NW CENTRAL AVE, BOWLING GREEN FL 33834	RESIDENTIAL	48364456
282.	MIGUEL ANGEL ADAME	4941 NW CENTRAL AVE, BOWLING GREEN FL 33834	RESIDENTIAL	48364959
283.	MAZIE H CATES	4953 NW CENTRAL AVE, BOWLING GREEN FL 33834	RESIDENTIAL	48365462
284.	HECTOR BRAVO	5003 NW CENTRAL AVE, BOWLING GREEN FL 33834	RESIDENTIAL	173328267
285.	BARBARA J GARNER	5009 NW CENTRAL AVE, BOWLING GREEN FL 33834	RESIDENTIAL	173328770
286.	SYLVIA ANN MARTINEZ	5025 NW CENTRAL AVE, BOWLING GREEN FL 33834	RESIDENTIAL	173330279
287.	AIMEE SMITH	5017 NW CENTRAL AVE, BOWLING GREEN FL 33834	RESIDENTIAL	173329273
288.	SONYA ALAMIA	5021 NW CENTRAL AVE, BOWLING GREEN FL 33834	RESIDENTIAL	173329776
289.	SYLVIA ANN MARTINEZ	5031 NW CENTRAL AVE, BOWLING GREEN FL 33834	RESIDENTIAL	173330782
290.	RODNEY RIDDLE	5037 NW CENTRAL AVE, BOWLING GREEN FL 33834	RESIDENTIAL	173331285
291.	EST-OF-CARL F HENSLEY	5041 NW CENTRAL AVE, BOWLING GREEN FL 33834	RESIDENTIAL	173334806
292.	WILMA L HENSLEY	5041 NW CENTRAL AVE, BOWLING GREEN FL 33834	RESIDENTIAL	173334806
293.	MARIA E ALBANNAN	5045 NW CENTRAL AVE, BOWLING GREEN FL 33834	RESIDENTIAL	173335309
294.	RAUL SOLIS	5051 NW CENTRAL AVE, BOWLING GREEN FL 33834	RESIDENTIAL	173335812
295.	SHELIA C HARPER	4030 S CHESTER AVE, BOWLING GREEN FL 33834	RESIDENTIAL	909710108
296.	MICHAEL A KING	4035 S CHESTER AVE, BOWLING GREEN FL 33834	RESIDENTIAL	74372574
297.	JIMMIE R MCKINNEY	4049 S CHESTER AVE, BOWLING GREEN FL 33834	RESIDENTIAL	74367041
298.	LEONA K KNARR	4102 S CHESTER AVE, BOWLING GREEN FL 33834	RESIDENTIAL	74365532
299.	JAMES C WELLMAN	4105 S CHESTER AVE, BOWLING GREEN FL 33834	RESIDENTIAL	74365029

EXTRA-TERRITORIAL CUSTOMERS TRANSFERRING FROM DEF TO PRECO

EXHIBIT E

300.	ALEX BRISENO	4126 S CHESTER AVE, BOWLING GREEN FL 33834	RESIDENTIAL	74363017
301.	RAFAEL ANGEL ARCE	4139 S CHESTER AVE, BOWLING GREEN FL 33834	RESIDENTIAL	74361508
302.	RENEE JOHNSTON	4235 S CHESTER AVE, BOWLING GREEN FL 33834	RESIDENTIAL	268273541
303.	LILIANA FIGUEROA	4413 S CHESTER AVE, BOWLING GREEN FL 33834	RESIDENTIAL	268274547
304.	BARBARA CARRIER	4511 S CHESTER AVE, BOWLING GREEN FL 33834	RESIDENTIAL	268276559
305.	JAMES W CARRIER	4511 S CHESTER AVE, BOWLING GREEN FL 33834	RESIDENTIAL	268276559
306.	RAFIK ABDEL HALIM	4517 S CHESTER AVE, BOWLING GREEN FL 33834	RESIDENTIAL	268277062
307.	RAFIK ABDEL HALIM	4525 S CHESTER AVE, BOWLING GREEN FL 33834	RESIDENTIAL	268277565
308.	RENE TAMAYO	4605 S CHESTER AVE, BOWLING GREEN FL 33834	RESIDENTIAL	268278068
309.	FIRST BAPTIST CH BG	4610 S CHESTER AVE, BOWLING GREEN FL 33834	RESIDENTIAL	268279577
310.	ROJELIO RIVERA	4613 S CHESTER AVE, BOWLING GREEN FL 33834	RESIDENTIAL	268278571
311.	ALEXANDRA G RETANA	4616 S CHESTER AVE, BOWLING GREEN FL 33834	RESIDENTIAL	268280080
312.	LINDA D VALDEZ	4624 S CHESTER AVE, BOWLING GREEN FL 33834	RESIDENTIAL	268281086
313.	FRANCISCO SANCHEZ	4630 S CHESTER AVE, BOWLING GREEN FL 33834	RESIDENTIAL	268215696
314.	COLLEEN SWEENEY	4715 N CHESTER AVE, BOWLING GREEN FL 33834	RESIDENTIAL	147858862
315.	CATARINA BENITEZ	4925 N CHESTER AVE, BOWLING GREEN FL 33834	RESIDENTIAL	686221774
316.	OFELIA DEJESUS	4731 N CHESTER AVE, BOWLING GREEN FL 33834	RESIDENTIAL	147859868
317.	FRANCISCO RIVERA	5007 N CHESTER AVE, BOWLING GREEN FL 33834	RESIDENTIAL	21787445
318.	SHERRIE L CHESTER	5008 N CHESTER AVE, BOWLING GREEN FL 33834	RESIDENTIAL	21786942
319.	STEVE E CHESTER	5008 N CHESTER AVE, BOWLING GREEN FL 33834	RESIDENTIAL	21786942
320.	DERRICK A SMITH	5011 N CHESTER AVE, BOWLING GREEN FL 33834	RESIDENTIAL	21787948
321.	IRMA ONTIVEROS-MONLINA	5015 N CHESTER AVE, BOWLING GREEN FL 33834	RESIDENTIAL	21785433
322.	ABELARDO CRUZ	5016 N CHESTER AVE, BOWLING GREEN FL 33834	RESIDENTIAL	21785936
323.	CARMEN RIVERA	5019 N CHESTER AVE, BOWLING GREEN FL 33834	RESIDENTIAL	231303554
324.	BERNABE JAQUEZ	4210 N CHURCH AVE, BOWLING GREEN FL 33834	RESIDENTIAL	391704208
325.	ABRAM JAQUEZ	4218 N CHURCH AVE, BOWLING GREEN FL 33834	RESIDENTIAL	391703705
326.	LUIS M LOPEZ-MARTINEZ	4219 S CHURCH AVE, BOWLING GREEN FL 33834	RESIDENTIAL	391703202
327.	AMPARO A MARTINEZ	4230 N CHURCH AVE, BOWLING GREEN FL 33834	RESIDENTIAL	391702699
328.	MITZI H POWELL	4308 N CHURCH AVE, BOWLING GREEN FL 33834	RESIDENTIAL	549256886
329.	GEORGE ALAMIA	4645 N CHURCH AVE, BOWLING GREEN FL 33834	RESIDENTIAL	391689621
330.	TREVER L THOMPSON	4706 N CHURCH AVE, BOWLING GREEN FL 33834	RESIDENTIAL	48344839
331.	JOSE A LOBATO	4712 N CHURCH AVE, BOWLING GREEN FL 33834	RESIDENTIAL	48343833
332.	DONNA SMITH STEWART	4715 N CHURCH AVE, BOWLING GREEN FL 33834	RESIDENTIAL	48346348
333.	JUAN MARTINEZ	4716 N CHURCH AVE, BOWLING GREEN FL 33834	RESIDENTIAL	48343330
334.	JULIE ELLIS	4719 N CHURCH AVE, BOWLING GREEN FL 33834	RESIDENTIAL	48346851
335.	DANA GONZALES	4720 N CHURCH AVE, BOWLING GREEN FL 33834	RESIDENTIAL	48342827
336.	LINDA L GARGUS	4806 N CHURCH AVE, BOWLING GREEN FL 33834	RESIDENTIAL	48350875
337.	LINDA L GARGUS	4810 N CHURCH AVE, BOWLING GREEN FL 33834	RESIDENTIAL	830611940
338.	JAIME LOPEZ	4811 N CHURCH AVE, BOWLING GREEN FL 33834	RESIDENTIAL	814671843
339.	ALICIA D MACEDO	4815 N CHURCH AVE, BOWLING GREEN FL 33834	RESIDENTIAL	704927249
340.	JAMES GARGUS	4816 N CHURCH AVE, BOWLING GREEN FL 33834	RESIDENTIAL	48350372
341.	ALEJANDRINA SALINAS	4817 N CHURCH AVE, BOWLING GREEN FL 33834	RESIDENTIAL	697342720
342.	EST-OF-WILLIAM A GOODWIN	4824 N CHURCH AVE, BOWLING GREEN FL 33834	RESIDENTIAL	48349869
343.	FAY GOODWIN	4824 N CHURCH AVE, BOWLING GREEN FL 33834	RESIDENTIAL	48349869
344.	JAMES STEPHEN BOYETTE	4825 N CHURCH AVE, BOWLING GREEN FL 33834	RESIDENTIAL	48348360
345.	THOMAS LOBATO JR	4521 N CHURCH AVE, BOWLING GREEN FL 33834	RESIDENTIAL	391694148
346.	FIRST UNITED METHODIST CHURCH	4909 N CHURCH AVE, BOWLING GREEN FL 33834	RESIDENTIAL	48348863
347.	JONATHON M FORD	111 CLIETT AVE, BOWLING GREEN FL 33834	RESIDENTIAL	293400403
348.	ALFRED WAYNE ROBINSON	5107 CLIETT AVE, BOWLING GREEN FL 33834	RESIDENTIAL	21772355
349.	ASCENCION BELMARES	5108 CLIETT AVE, BOWLING GREEN FL 33834	RESIDENTIAL	21772858

EXTRA-TERRITORIAL CUSTOMERS TRANSFERRING FROM DEF TO PRECO

EXHIBIT E

350.	VIRGINIA P SANTOS	5109 CLIETT AVE, BOWLING GREEN FL 33834	RESIDENTIAL	21771852
351.	EVANGELINA BELMARES	5110 CLIETT AVE, BOWLING GREEN FL 33834	RESIDENTIAL	21773361
352.	JOSE LUNA	5113 CLIETT AVE, BOWLING GREEN FL 33834	RESIDENTIAL	315395848
353.	PEGGY RODRIGUEZ	5114 CLIETT AVE, BOWLING GREEN FL 33834	RESIDENTIAL	21773864
354.	YOLANDA JIMENEZ	5209 CLIETT AVE, BOWLING GREEN FL 33834	RESIDENTIAL	21770343
355.	ANGELICA JOSE SANTIAGO	202 COCONUT LN, BOWLING GREEN FL 33834	RESIDENTIAL	391701190
356.	JOSEPH GEORGE	210 COCONUT LN, BOWLING GREEN FL 33834	RESIDENTIAL	391701693
357.	FRANCENE P CLARK	1109 COCONUT LN, BOWLING GREEN FL 33834	RESIDENTIAL	604350476
358.	MICHAEL D GERLEMAN	1111 COCONUT LN, BOWLING GREEN FL 33834	RESIDENTIAL	604714145
359.	SANDRA L ROE	1112 COCONUT LN, BOWLING GREEN FL 33834	RESIDENTIAL	602575892
360.	WILLIAM R FURROW	1113 COCONUT LN, BOWLING GREEN FL 33834	RESIDENTIAL	601799763
361.	JESS R PRUIT JR	1114 COCONUT LN, BOWLING GREEN FL 33834	RESIDENTIAL	602313326
362.	BOBBIE RAKESTRAW	1117 COCONUT LN, BOWLING GREEN FL 33834	RESIDENTIAL	601264571
363.	SIDNEY CARNS	1118 COCONUT LN, BOWLING GREEN FL 33834	RESIDENTIAL	602575389
364.	MARY THACKER	1119 COCONUT LN, BOWLING GREEN FL 33834	RESIDENTIAL	602893788
365.	WILLIAM J CHRISTENSON	1120 COCONUT LN, BOWLING GREEN FL 33834	RESIDENTIAL	601800266
366.	C CLAIR SOUTER	1122 COCONUT LN, BOWLING GREEN FL 33834	RESIDENTIAL	603892746
367.	FRANK T MCMONIGLE	1123 COCONUT LN, BOWLING GREEN FL 33834	RESIDENTIAL	605181935
368.	ROGER SNYDER	1124 COCONUT LN, BOWLING GREEN FL 33834	RESIDENTIAL	601726325
369.	ANTONIO PANIAGUA	210 E COUNTY LINE RD *UNIT B, BOWLING GREEN FL 33834	RESIDENTIAL	113331334
370.	JOE H JONES	308 E COUNTY LINE RD, BOWLING GREEN FL 33834	RESIDENTIAL	173349896
371.	JOE H JONES	316 E COUNTY LINE RD, BOWLING GREEN FL 33834	RESIDENTIAL	173350399
372.	JUDY F CRISWELL	194 W COUNTY LINE RD, BOWLING GREEN FL 33834	RESIDENTIAL	293400906
373.	LUTHER SANDERS	308 W COUNTY LINE RD, BOWLING GREEN FL 33834	RESIDENTIAL	293399900
374.	TROY D TAYLOR	315 W COUNTY LINE RD, BOWLING GREEN FL 33834	RESIDENTIAL	21718534
375.	MARK A MERCER	419 W COUNTY LINE RD, BOWLING GREEN FL 33834	RESIDENTIAL	21719037
376.	MARIA G BALBOA	615 W COUNTY LINE RD, BOWLING GREEN FL 33834	RESIDENTIAL	21720043
377.	CONCEPCION ROMERO	619 W COUNTY LINE RD, BOWLING GREEN FL 33834	RESIDENTIAL	436340808
378.	JAKIA N MOSLEY	805 W COUNTY LINE RD, BOWLING GREEN FL 33834	RESIDENTIAL	21721049
379.	JUAN GOMEZ	815 W COUNTY LINE RD, BOWLING GREEN FL 33834	RESIDENTIAL	21721552
380.	EST-OF-DELFINO S GOMEZ	825 W COUNTY LINE RD, BOWLING GREEN FL 33834	RESIDENTIAL	21722055
381.	NINFA C GOMEZ	825 W COUNTY LINE RD, BOWLING GREEN FL 33834	RESIDENTIAL	21722055
382.	JERRY DEAN JOHNSON	1045 W COUNTY LINE RD, BOWLING GREEN FL 33834	RESIDENTIAL	331780440
383.	BETTY BAKER	1105 DATE LN, BOWLING GREEN FL 33834	RESIDENTIAL	601489412
384.	EDWARD COWELS	1106 DATE LN, BOWLING GREEN FL 33834	RESIDENTIAL	603597485
385.	JAMES L MCINTOSH	1108 DATE LN, BOWLING GREEN FL 33834	RESIDENTIAL	603157360
386.	LOREENE M LANE	1109 DATE LN, BOWLING GREEN FL 33834	RESIDENTIAL	599441699
387.	RONALD H JOHNSON	1110 DATE LN, BOWLING GREEN FL 33834	RESIDENTIAL	603995861
388.	LINDA R LAWSON, DBA PR EST MARY HILL	1113 DATE LN, BOWLING GREEN FL 33834	RESIDENTIAL	601264068
389.	DEBORAH L RICE	1114 DATE LN, BOWLING GREEN FL 33834	RESIDENTIAL	604714648
390.	KEITH AUSTIN	1115 DATE LN, BOWLING GREEN FL 33834	RESIDENTIAL	604713642
391.	BRENDA WELLS	1121 DATE LN, BOWLING GREEN FL 33834	RESIDENTIAL	601799260
392.	WARREN W WELLS	1121 DATE LN, BOWLING GREEN FL 33834	RESIDENTIAL	601799260
393.	ALVIN LECRONE	1122 DATE LN, BOWLING GREEN FL 33834	RESIDENTIAL	601489915
394.	GEORGE A LIPSCOMB	1123 DATE LN, BOWLING GREEN FL 33834	RESIDENTIAL	602893285
395.	WILLIAM TAMM	1125 DATE LN, BOWLING GREEN FL 33834	RESIDENTIAL	602311314
396.	JAN METZGER	1111 DATE LN, BOWLING GREEN FL 33834	RESIDENTIAL	627099657
397.	JAMES CORLISS	1116 DATE LN, BOWLING GREEN FL 33834	RESIDENTIAL	603345985
398.	GALYN PETERSON	1117 DATE LN, BOWLING GREEN FL 33834	RESIDENTIAL	611100233
399.	ARNOLD H BOBE	1120 DATE LN, BOWLING GREEN FL 33834	RESIDENTIAL	603996364

EXTRA-TERRITORIAL CUSTOMERS TRANSFERRING FROM DEF TO PRECO

EXHIBIT E

400.	ROBERT P MCNEW SR	1119 DATE LN, BOWLING GREEN FL 33834	RESIDENTIAL	602311817
401.	MARIA R LEIJA	421 DESOTO ST, BOWLING GREEN FL 33834	RESIDENTIAL	268293158
402.	JOSE CASTANEDA	504 DESOTO ST, BOWLING GREEN FL 33834	RESIDENTIAL	374396720
403.	SALOMON MALDONADO	507 DESOTO ST, BOWLING GREEN FL 33834	RESIDENTIAL	268288631
404.	ROSA E RAMIREZ	509 DESOTO ST, BOWLING GREEN FL 33834	RESIDENTIAL	268289134
405.	ISRAEL RANGEL	3804 S DIXIANA DR, BOWLING GREEN FL 33834	RESIDENTIAL	74354466
406.	JACK W WILKINS JR	3809 S DIXIANA DR, BOWLING GREEN FL 33834	RESIDENTIAL	74354969
407.	JOE H JONES	3815 S DIXIANA DR, BOWLING GREEN FL 33834	RESIDENTIAL	74355472
408.	TRISTAN TAYLOR	3822 S DIXIANA DR, BOWLING GREEN FL 33834	RESIDENTIAL	230208435
409.	SYLVIA ANN MARTINEZ	3847 S DIXIANA DR, BOWLING GREEN FL 33834	RESIDENTIAL	74355975
410.	JOSE ARMANADO VELASQUEZ JR	3855 S DIXIANA DR, BOWLING GREEN FL 33834	RESIDENTIAL	74356478
411.	REVELL INC	3860 S DIXIANA DR, BOWLING GREEN FL 33834	RESIDENTIAL	74352957
412.	MARGARET A LUMLEY	3867 S DIXIANA DR, BOWLING GREEN FL 33834	RESIDENTIAL	74356981
413.	MANUEL T DELAROSA	3912 S DIXIANA DR, BOWLING GREEN FL 33834	RESIDENTIAL	74352454
414.	JOE H JONES	3919 S DIXIANA DR, BOWLING GREEN FL 33834	RESIDENTIAL	74357484
415.	MAXIMINO JUAREZ	3939 S DIXIANA DR, BOWLING GREEN FL 33834	RESIDENTIAL	703170862
416.	EDWARD L FARMER SR	3984 S DIXIANA DR, BOWLING GREEN FL 33834	RESIDENTIAL	74351951
417.	CHRISTINA L DAVILA	4053 S DIXIANA DR, BOWLING GREEN FL 33834	RESIDENTIAL	74357987
418.	JESSE JUAREZ JR	4055 S DIXIANA DR, BOWLING GREEN FL 33834	RESIDENTIAL	145770658
419.	KIMBERLEE WESTBERRY	4075 S DIXIANA DR, BOWLING GREEN FL 33834	RESIDENTIAL	74358490
420.	MARIA D DURAN	4092 S DIXIANA DR, BOWLING GREEN FL 33834	RESIDENTIAL	345075027
421.	DONALD S MCCLELLAN SR	4205 S DIXIANA DR, BOWLING GREEN FL 33834	RESIDENTIAL	268272032
422.	MARIA A RODRIGUEZ	4280 S DIXIANA DR, NEW HOME BOWLING GREEN FL 33834	RESIDENTIAL	761942416
423.	EDIBERTO CHAZAREZ	4306 S DIXIANA DR, BOWLING GREEN FL 33834	RESIDENTIAL	268271026
424.	GABRIEL RAMOS	4312 S DIXIANA DR, BOWLING GREEN FL 33834	RESIDENTIAL	268270523
425.	MARIA A MARTINEZ	4431 S DIXIANA DR, BOWLING GREEN FL 33834	RESIDENTIAL	268241349
426.	VICTORIA C MALDONADO	4522 S DIXIANA DR, BOWLING GREEN FL 33834	RESIDENTIAL	268268008
427.	LOURDES VICTORIA	4611 S DIXIANA DR, BOWLING GREEN FL 33834	RESIDENTIAL	594055072
428.	MARIA GONZALEZ	4616 S DIXIANA DR, BOWLING GREEN FL 33834	RESIDENTIAL	340835007
429.	LINDA F JIMENEZ	4621 S DIXIANA DR, BOWLING GREEN FL 33834	RESIDENTIAL	268233301
430.	MANUEL T DELAROSA	4320 S DIXIANA DR, BOWLING GREEN FL 33834	RESIDENTIAL	268270020
431.	PHILLIP J PESKO	4321 S DIXIANA DR, BOWLING GREEN FL 33834	RESIDENTIAL	375753222
432.	WANDA H LEDFORD	4328 S DIXIANA DR, BOWLING GREEN FL 33834	RESIDENTIAL	268248391
433.	MAKAYLA ALEMAN	4334 S DIXIANA DR, BOWLING GREEN FL 33834	RESIDENTIAL	268247385
434.	EDGAR RODRIGUEZ	4335 S DIXIANA DR, BOWLING GREEN FL 33834	RESIDENTIAL	268246882
435.	SALOMON MALDONADO	4405 S DIXIANA DR, BOWLING GREEN FL 33834	RESIDENTIAL	268244870
436.	ENRIQUE INIGUEZ	4409 S DIXIANA DR, BOWLING GREEN FL 33834	RESIDENTIAL	268243864
437.	CYNTHIA BROOKS TODD	4416 S DIXIANA DR, BOWLING GREEN FL 33834	RESIDENTIAL	268248894
438.	ROSENDA O GAULLARDO	4419 S DIXIANA DR, BOWLING GREEN FL 33834	RESIDENTIAL	268243361
439.	FRANCISCO LOZANO	4425 S DIXIANA DR, BOWLING GREEN FL 33834	RESIDENTIAL	268241852
440.	NORA H SUAREZ-ANDRADE	4503 S DIXIANA DR, BOWLING GREEN FL 33834	RESIDENTIAL	268239840
441.	JUDITH CHLENBANA	4507 S DIXIANA DR, BOWLING GREEN FL 33834	RESIDENTIAL	268239337
442.	SANTIAGO BRAVO	4508 S DIXIANA DR, BOWLING GREEN FL 33834	RESIDENTIAL	268267002
443.	JESUS J CALVILLO	4513 S DIXIANA DR, BOWLING GREEN FL 33834	RESIDENTIAL	268237828
444.	LIVRADA LOZANO	4516 S DIXIANA DR, BOWLING GREEN FL 33834	RESIDENTIAL	268267505
445.	LINDA F JIMENEZ	4517 S DIXIANA DR, BOWLING GREEN FL 33834	RESIDENTIAL	268237325
446.	RAMIRO BOCANEGRA	4521 S DIXIANA DR, BOWLING GREEN FL 33834	RESIDENTIAL	268235816
447.	CHRISTINA TRUSSELL	4605 S DIXIANA DR, BOWLING GREEN FL 33834	RESIDENTIAL	268235313
448.	VICTORIA C MALDONADO	4606 S DIXIANA DR, BOWLING GREEN FL 33834	RESIDENTIAL	268268511
449.	MARISA M TEJEDA	4624 S DIXIANA DR, BOWLING GREEN FL 33834	RESIDENTIAL	215303612

EXTRA-TERRITORIAL CUSTOMERS TRANSFERRING FROM DEF TO PRECO

EXHIBIT E

450.	JOSE LUIS ALBARENGA	4625 DIXIANA DR, BOWLING GREEN FL 33834	RESIDENTIAL	782918544
451.	MARY F POWELL	197 DIXIE BLVD, BOWLING GREEN FL 33834	RESIDENTIAL	293418511
452.	GLORIA STEVENS	256 DIXIE BLVD, BOWLING GREEN FL 33834	RESIDENTIAL	936187301
453.	JAMES H EURES	389 DIXIE BLVD, BOWLING GREEN FL 33834	RESIDENTIAL	293416499
454.	ELIZABETH G FLORES	420 DIXIE BLVD, BOWLING GREEN FL 33834	RESIDENTIAL	666162156
455.	PATRICIA A PRICE	101 DIXIE DR, BOWLING GREEN FL 33834	RESIDENTIAL	10063534
456.	RAFIK ABDEL HALIM	125 DIXIE DR, BOWLING GREEN FL 33834	RESIDENTIAL	293408954
457.	ELIZABETH HERNANDEZ	164 DIXIE DR, BOWLING GREEN FL 33834	RESIDENTIAL	293421026
458.	RANDY PETTY	172 DIXIE DR, BOWLING GREEN FL 33834	RESIDENTIAL	293409960
459.	J CARMEN RAMIREZ	230 DIXIE DR, BOWLING GREEN FL 33834	RESIDENTIAL	293410463
460.	IRENE M MOODY	233 DIXIE DR, BOWLING GREEN FL 33834	RESIDENTIAL	293406439
461.	MARCELINO ACEVEDO	273 DIXIE DR, BOWLING GREEN FL 33834	RESIDENTIAL	293406942
462.	MARIO LEON	300 DIXIE DR, NS BOWLING GREEN FL 33834	RESIDENTIAL	293410966
463.	IRENE M MOODY	325 DIXIE DR, BOWLING GREEN FL 33834	RESIDENTIAL	293405936
464.	JAMES TALMADGE ALBRITTON	365 DIXIE DR, BOWLING GREEN FL 33834	RESIDENTIAL	722569040
465.	PABLO HERNANDEZ	700 DIXIE DR, BOWLING GREEN FL 33834	RESIDENTIAL	293421529
466.	CIRO BADILLO	710 DIXIE DR, BOWLING GREEN FL 33834	RESIDENTIAL	293411469
467.	DALE WILKERSON JR	900 DIXIE HWY, BOWLING GREEN FL 33834	RESIDENTIAL	293419517
468.	OFELIA VALLEJO	201 DOC COIL RD, BOWLING GREEN FL 33834	RESIDENTIAL	74336358
469.	FRANKY VALLEJO	253 DOC COIL RD, BOWLING GREEN FL 33834	RESIDENTIAL	74336861
470.	FRANKY VALLEJO	259 DOC COIL RD, BOWLING GREEN FL 33834	RESIDENTIAL	74337364
471.	REYNALDO SANCHEZ	303 DOC COIL RD, BOWLING GREEN FL 33834	RESIDENTIAL	74338370
472.	REYNALDO SANCHEZ	309 DOC COIL RD, BOWLING GREEN FL 33834	RESIDENTIAL	74338873
473.	REYNALDO SANCHEZ	317 DOC COIL RD, BOWLING GREEN FL 33834	RESIDENTIAL	74337867
474.	MARY BANDA	325 DOC COIL RD, BOWLING GREEN FL 33834	RESIDENTIAL	464045159
475.	LUIS RODRIGUEZ	329 DOC COIL RD, BOWLING GREEN FL 33834	RESIDENTIAL	118704146
476.	VICTOR RODRIGUEZ	525 DOC COIL RD, BOWLING GREEN FL 33834	RESIDENTIAL	695022765
477.	MACARIO CALVILLO	693 DOC COIL RD, BOWLING GREEN FL 33834	RESIDENTIAL	74340382
478.	BETTINA JACOBS	704 DOC COIL RD, BOWLING GREEN FL 33834	RESIDENTIAL	268272535
479.	ROY ALLEN JACOBS	704 DOC COIL RD, BOWLING GREEN FL 33834	RESIDENTIAL	268272535
480.	MARTHA W SMITH	705 DOC COIL RD, BOWLING GREEN FL 33834	RESIDENTIAL	74340885
481.	CHURCH OF LIVING GOD	715 DOC COIL RD, BOWLING GREEN FL 33834	RESIDENTIAL	74341891
482.	JOE CRANFORD	894 DOC COIL RD, BOWLING GREEN FL 33834	RESIDENTIAL	577776986
483.	JOE CRANFORD	894 DOC COIL RD, PUMP BOWLING GREEN FL 33834	RESIDENTIAL	682732966
484.	PEDRO VELASCO	4701 DOYLE PARKER AVE, BOWLING GREEN FL 33834	RESIDENTIAL	147856347
485.	ROBERT S FITE	4709 DOYLE PARKER AVE, BOWLING GREEN FL 33834	RESIDENTIAL	147855341
486.	JUAN J AYALA JR	4710 DOYLE PARKER AVE, BOWLING GREEN FL 33834	RESIDENTIAL	147855844
487.	SAMUEL L DELATORRE	4719 DOYLE PARKER AVE, BOWLING GREEN FL 33834	RESIDENTIAL	147853832
488.	GLORIA HERNANDEZ	4801 DOYLE PARKER AVE, BOWLING GREEN FL 33834	RESIDENTIAL	147853329
489.	ESEQUIEL TORRES	4815 DOYLE PARKER AVE, BOWLING GREEN FL 33834	RESIDENTIAL	147805041
490.	SAMER AHMAD	4921 DOYLE PARKER AVE, BOWLING GREEN FL 33834	RESIDENTIAL	147777879
491.	CHARLES FULSE	4915 DOYLE PARKER AVE, BOWLING GREEN FL 33834	RESIDENTIAL	147803532
492.	JUAN ESCOBEDO	5110 DOYLE PARKER AVE, BOWLING GREEN FL 33834	RESIDENTIAL	21761792
493.	MARIA LEIJAS	5011 DOYLE PARKER AVE, BOWLING GREEN FL 33834	RESIDENTIAL	21751229
494.	DANIEL ROBINSON	5015 DOYLE PARKER AVE, BOWLING GREEN FL 33834	RESIDENTIAL	21751732
495.	EST-OF-NORBERTO MALDONADO	5021 DOYLE PARKER AVE, BOWLING GREEN FL 33834	RESIDENTIAL	21752235
496.	VIOLA MALDONADO	5021 DOYLE PARKER AVE, BOWLING GREEN FL 33834	RESIDENTIAL	21752235
497.	JOSE CASTANEDA	5022 DOYLE PARKER AVE, BOWLING GREEN FL 33834	RESIDENTIAL	21782918
498.	WILLIAM LOUIS TOWELL	5114 DOYLE PARKER AVE, BOWLING GREEN FL 33834	RESIDENTIAL	21761289
499.	CRUZ GARCIA	5118 DOYLE PARKER AVE, BOWLING GREEN FL 33834	RESIDENTIAL	21760786

EXTRA-TERRITORIAL CUSTOMERS TRANSFERRING FROM DEF TO PRECO

EXHIBIT E

500.	JOHNNY L PARKER, DBA EPCA	5211 DOYLE PARKER AVE, BOWLING GREEN FL 33834	RESIDENTIAL	127617158
501.	ESTER CAVAZOS	4802 EPPS AVE, BOWLING GREEN FL 33834	RESIDENTIAL	147789951
502.	OLEGARIO ONTIVEROS	4808 EPPS AVE, BOWLING GREEN FL 33834	RESIDENTIAL	147789448
503.	ALVARO GUTIERREZ	4820 EPPS AVE, BOWLING GREEN FL 33834	RESIDENTIAL	147788442
504.	AMALIA AGUIRRE	4821 EPPS AVE, BOWLING GREEN FL 33834	RESIDENTIAL	147787436
505.	CARRIE BELLE DANIELS	4921 EPPS AVE, BOWLING GREEN FL 33834	RESIDENTIAL	147786430
506.	ISABELLE E DOWNEY	4922 EPPS AVE, BOWLING GREEN FL 33834	RESIDENTIAL	147786933
507.	REYNA ACUNA	4929 EPPS AVE, BOWLING GREEN FL 33834	RESIDENTIAL	147784921
508.	JOSE RODRIGUEZ	4930 EPPS AVE, BOWLING GREEN FL 33834	RESIDENTIAL	50566509
509.	SHARON CARPENTER	5041 EPPS AVE, BOWLING GREEN FL 33834	RESIDENTIAL	21725576
510.	MICHELLE A GAMBLE	5107 EPPS AVE, BOWLING GREEN FL 33834	RESIDENTIAL	21723061
511.	JACQUES PIERRE-PAUL	5108 EPPS AVE, BOWLING GREEN FL 33834	RESIDENTIAL	21723564
512.	MARILYN L PIERRE-PAUL	5108 EPPS AVE, BOWLING GREEN FL 33834	RESIDENTIAL	21723564
513.	GLORIA BARBOZA	5114 EPPS AVE, BOWLING GREEN FL 33834	RESIDENTIAL	25486135
514.	MARGARITA FLORES	5116 EPPS AVE, BOWLING GREEN FL 33834	RESIDENTIAL	160016601
515.	STACY L LINDSEY	5119 EPPS AVE, BOWLING GREEN FL 33834	RESIDENTIAL	497635522
516.	JAMAL JONES	5121 EPPS AVE, BOWLING GREEN FL 33834	RESIDENTIAL	852989036
517.	KAYLA MORALES	5123 EPPS AVE, BOWLING GREEN FL 33834	RESIDENTIAL	656665237
518.	DEVIN D WALKER	5125 EPPS AVE, BOWLING GREEN FL 33834	RESIDENTIAL	801809337
519.	MOSES HERRERA	5127 EPPS AVE, BOWLING GREEN FL 33834	RESIDENTIAL	700881312
520.	ROSA M BADILLO	5290 EPPS AVE, BOWLING GREEN FL 33834	RESIDENTIAL	526518413
521.	VICTORIA RODRIGUEZ	4520 FAIR AVE, BOWLING GREEN FL 33834	RESIDENTIAL	268264487
522.	DAVID REYNA	4530 FAIR AVE, BOWLING GREEN FL 33834	RESIDENTIAL	268296176
523.	DOMINGO S ALVARADO	4604 FAIR AVE, BOWLING GREEN FL 33834	RESIDENTIAL	268296679
524.	LUCY H GARCIA	4614 FAIR AVE, BOWLING GREEN FL 33834	RESIDENTIAL	268297182
525.	ALMA VARGAS	4615 FAIR AVE, BOWLING GREEN FL 33834	RESIDENTIAL	268295673
526.	TOMAS GARCIA	4620 FAIR AVE, BOWLING GREEN FL 33834	RESIDENTIAL	268297685
527.	JAVIER REYES	4621 FAIR AVE, BOWLING GREEN FL 33834	RESIDENTIAL	268295170
528.	MARY I RAMIREZ	4626 FAIR AVE, BOWLING GREEN FL 33834	RESIDENTIAL	268298188
529.	SALOMON MALDONADO	4627 FAIR AVE, BOWLING GREEN FL 33834	RESIDENTIAL	709869450
530.	MARLENE K MORTON	1114 FAN LN, BOWLING GREEN FL 33834	RESIDENTIAL	724535787
531.	ARTHUR G RICE	1115 FAN LN, BOWLING GREEN FL 33834	RESIDENTIAL	707426745
532.	JACOB W BAUM	1116 FAN LN, BOWLING GREEN FL 33834	RESIDENTIAL	710077052
533.	MARY BATES	1117 FAN LN, BOWLING GREEN FL 33834	RESIDENTIAL	712163496
534.	ARTHUR G RICE	1118 FAN LN, BOWLING GREEN FL 33834	RESIDENTIAL	724536290
535.	KATHLEEN B ARNOLD	1119 FAN LN, BOWLING GREEN FL 33834	RESIDENTIAL	764694804
536.	JUDITH A JOHNSON	1120 FAN LN, BOWLING GREEN FL 33834	RESIDENTIAL	724536793
537.	KENT HEIN	1121 FAN LN, BOWLING GREEN FL 33834	RESIDENTIAL	691145138
538.	DIANE M CUTTING	1122 FAN LN, BOWLING GREEN FL 33834	RESIDENTIAL	684185127
539.	MICHAEL S PIERSON	1123 FAN LN, BOWLING GREEN FL 33834	RESIDENTIAL	685028658
540.	BONNIE GASSER	1124 FAN LN, BOWLING GREEN FL 33834	RESIDENTIAL	689673360
541.	ELIZABETH KROONDYK	1106 FEATHER LN, BOWLING GREEN FL 33834	RESIDENTIAL	686525586
542.	EST-OF-KENNETH MINER	1108 FEATHER LN, BOWLING GREEN FL 33834	RESIDENTIAL	684570928
543.	SUSAN MINER	1108 FEATHER LN, BOWLING GREEN FL 33834	RESIDENTIAL	684570928
544.	HARRY IZZO	1109 FEATHER LN, BOWLING GREEN FL 33834	RESIDENTIAL	680400052
545.	FRANK WILLY	1110 FEATHER LN, BOWLING GREEN FL 33834	RESIDENTIAL	664382520
546.	BETTY MERTZ	1111 FEATHER LN, BOWLING GREEN FL 33834	RESIDENTIAL	708675191
547.	RICHARD B SHERWOOD	1112 FEATHER LN, BOWLING GREEN FL 33834	RESIDENTIAL	684798787
548.	LYNN COLLINS	1114 FEATHER LN, BOWLING GREEN FL 33834	RESIDENTIAL	728035158
549.	HERBERT WILKINSON	1115 FEATHER LN, BOWLING GREEN FL 33834	RESIDENTIAL	686092000

EXTRA-TERRITORIAL CUSTOMERS TRANSFERRING FROM DEF TO PRECO

EXHIBIT E

550.	NORMAN G HENRYS	1116 FEATHER LN, BOWLING GREEN FL 33834	RESIDENTIAL	664251237
551.	ANTON CIHAK	1117 FEATHER LN, BOWLING GREEN FL 33834	RESIDENTIAL	686091497
552.	ARDEN L MESSER	1118 FEATHER LN, BOWLING GREEN FL 33834	RESIDENTIAL	666251165
553.	ANTON CIHAK	1119 FEATHER LN, BOWLING GREEN FL 33834	RESIDENTIAL	686969735
554.	DONALD R WIDMER	1120 FEATHER LN, BOWLING GREEN FL 33834	RESIDENTIAL	683297332
555.	SUSANNE MORRISON	1121 FEATHER LN, BOWLING GREEN FL 33834	RESIDENTIAL	668073534
556.	FLORENCE IZZO	1122 FEATHER LN, BOWLING GREEN FL 33834	RESIDENTIAL	680970454
557.	JAMES PLOESSER	1124 FEATHER LN, BOWLING GREEN FL 33834	RESIDENTIAL	663911712
558.	NORMA STAPLEY	1123 FEATHER LN, BOWLING GREEN FL 33834	RESIDENTIAL	687079389
559.	EDITH J MILLER	1125 FEATHER LN, BOWLING GREEN FL 33834	RESIDENTIAL	686090994
560.	MARIA C SILVA	4522 FIRST ST, BOWLING GREEN FL 33834	RESIDENTIAL	268260966
561.	BETTY J MARTINEZ	4601 FIRST ST, BOWLING GREEN FL 33834	RESIDENTIAL	268291146
562.	ROBERT J EHRENKAUFER	4521 FIRST ST, BOWLING GREEN FL 33834	RESIDENTIAL	268261972
563.	LYNDEL L AYERS	4625 FIRST ST, BOWLING GREEN FL 33834	RESIDENTIAL	268292655
564.	JANICE HILL	113 FRANKLIN ST, BOWLING GREEN FL 33834	RESIDENTIAL	74366538
565.	ERICA PELLOM	114 FRANKLIN ST, BOWLING GREEN FL 33834	RESIDENTIAL	74366035
566.	MIGUEL G DELAROSA	223 FRANKLIN ST, BOWLING GREEN FL 33834	RESIDENTIAL	74367544
567.	EMILIO AMORE TAMAYO	231 FRANKLIN ST, BOWLING GREEN FL 33834	RESIDENTIAL	74368047
568.	GARY W ROSENBOHM	236 FRANKLIN ST, BOWLING GREEN FL 33834	RESIDENTIAL	74371065
569.	RAUL AGUILAR	241 FRANKLIN ST, BOWLING GREEN FL 33834	RESIDENTIAL	74368550
570.	JANET SWINT	4642 FREEMAN AVE, BOWLING GREEN FL 33834	RESIDENTIAL	951863652
571.	H CLIFF LUNN	4645 FREEMAN AVE, BOWLING GREEN FL 33834	RESIDENTIAL	391738412
572.	ISIDRA C GARCIA	4646 FREEMAN AVE, BOWLING GREEN FL 33834	RESIDENTIAL	755832935
573.	LEONARDO CHAVEZ	4704 FREEMAN AVE, BOWLING GREEN FL 33834	RESIDENTIAL	518972932
574.	JUANA A FLORES	4708 N FREEMAN AVE, BOWLING GREEN FL 33834	RESIDENTIAL	391737909
575.	AMAURY J CALDERON	4717 FREEMAN AVE, BOWLING GREEN FL 33834	RESIDENTIAL	48335785
576.	LUIS FRANCISCO VARGAS	4846 FREEMAN AVE, BOWLING GREEN FL 33834	RESIDENTIAL	248721621
577.	SANDRA K MILLER	4850 FREEMAN AVE, BOWLING GREEN FL 33834	RESIDENTIAL	662869453
578.	MARY SALAZAR	215 GLADES AVE, BOWLING GREEN FL 33834	RESIDENTIAL	74361005
579.	VIRGIE ICE	241 GLADES AVE, BOWLING GREEN FL 33834	RESIDENTIAL	74360502
580.	DELFINA A MARTINEZ	242 GLADES AVE, BOWLING GREEN FL 33834	RESIDENTIAL	691812116
581.	JOSE MORALES JR	252 GLADES AVE, BOWLING GREEN FL 33834	RESIDENTIAL	686526592
582.	AUGUSTIN MARTINEZ JR	253 GLADES AVE, BOWLING GREEN FL 33834	RESIDENTIAL	427685405
583.	JUANA M AYALA	260 GLADES AVE, BOWLING GREEN FL 33834	RESIDENTIAL	109782045
584.	MARIA ERIKA ALMAGUER	271 GLADES AVE, BOWLING GREEN FL 33834	RESIDENTIAL	39565330
585.	FLORENTINO PERADA	274 GLADES AVE, BOWLING GREEN FL 33834	RESIDENTIAL	934119014
586.	LILIA FIGUEROA	282 GLADES AVE, BOWLING GREEN FL 33834	RESIDENTIAL	557915053
587.	DEBORAH LILLA*** WATERS	301 GLADES AVE, BOWLING GREEN FL 33834	RESIDENTIAL	74358993
588.	MARIA BLAS FLORES	303 E GRAPE ST, BOWLING GREEN FL 33834	RESIDENTIAL	173355429
589.	GUADALUPE SANCHEZ	211 E GRAPE ST, BOWLING GREEN FL 33834	RESIDENTIAL	173343357
590.	SHERRY SMITH	221 E GRAPE ST, BOWLING GREEN FL 33834	RESIDENTIAL	173343860
591.	PEDRO VENTURA JR	310 W GRAPE ST, BOWLING GREEN FL 33834	RESIDENTIAL	21784427
592.	CIRO BADILLO	409 W GRAPE ST, BOWLING GREEN FL 33834	RESIDENTIAL	147778382
593.	LATANGELA CLARK	410 W GRAPE ST, BOWLING GREEN FL 33834	RESIDENTIAL	576588704
594.	LAUREN BRACK	421 W GRAPE ST, BOWLING GREEN FL 33834	RESIDENTIAL	754181098
595.	VANESSA R THOMAS	512 W GRAPE ST, BOWLING GREEN FL 33834	RESIDENTIAL	143925935
596.	DWAYNE L SNELLING	515 W GRAPE ST, BOWLING GREEN FL 33834	RESIDENTIAL	147779891
597.	DIANE ESQUIVEL	519 W GRAPE ST, BOWLING GREEN FL 33834	RESIDENTIAL	147780394
598.	MARIA L CAMACHO	525 W GRAPE ST, BOWLING GREEN FL 33834	RESIDENTIAL	312226235
599.	PETE DELUNA	541 W GRAPE ST, BOWLING GREEN FL 33834	RESIDENTIAL	407732329

EXTRA-TERRITORIAL CUSTOMERS TRANSFERRING FROM DEF TO PRECO

EXHIBIT E

600.	JACQUELINE R JACKSON	609 W GRAPE ST, BOWLING GREEN FL 33834	RESIDENTIAL	147780897
601.	DEMETRIUS GRAHAM	619 W GRAPE ST, BOWLING GREEN FL 33834	RESIDENTIAL	147781903
602.	GREGORIO V RAMIREZ	905 W GRAPE ST, BOWLING GREEN FL 33834	RESIDENTIAL	712974835
603.	TENEKA WEBSTER	909 W GRAPE ST, BOWLING GREEN FL 33834	RESIDENTIAL	147796490
604.	PEDRO CASTILLO	890 W GRAPE ST, BOWLING GREEN FL 33834	RESIDENTIAL	21731109
605.	GREGORIA CALDERON	410 GROVE ST, BOWLING GREEN FL 33834	RESIDENTIAL	268257445
606.	BALDEMAR SOLIS JR	415 GROVE ST, BOWLING GREEN FL 33834	RESIDENTIAL	268256942
607.	MAXCINE E MARTIN	420 GROVE ST, BOWLING GREEN FL 33834	RESIDENTIAL	268257948
608.	JAMES T SMITH	425 GROVE ST, BOWLING GREEN FL 33834	RESIDENTIAL	268256439
609.	ANGELITA R YBARRA	435 GROVE ST, BOWLING GREEN FL 33834	RESIDENTIAL	268255936
610.	GUADALUPE ONTIVEROS	445 GROVE ST, BOWLING GREEN FL 33834	RESIDENTIAL	268255433
611.	REYES PULIDO	509 GROVE ST, BOWLING GREEN FL 33834	RESIDENTIAL	268254930
612.	LOUIS HERNANDEZ	510 GROVE ST, BOWLING GREEN FL 33834	RESIDENTIAL	268259960
613.	JUAN GUTIERREZ	515 GROVE ST, BOWLING GREEN FL 33834	RESIDENTIAL	268254427
614.	EVELIA M PEREZ	520 GROVE ST, BOWLING GREEN FL 33834	RESIDENTIAL	268260463
615.	RICHARD A BARONE	525 GROVE ST, BOWLING GREEN FL 33834	RESIDENTIAL	268253924
616.	KATHEY L GAMIOTE REAL ESTATE	530 GROVE ST, BOWLING GREEN FL 33834	RESIDENTIAL	268261469
617.	DAVID M DEASE	535 GROVE ST, BOWLING GREEN FL 33834	RESIDENTIAL	268253421
618.	DOROTHY L SMITH	605 GROVE ST, BOWLING GREEN FL 33834	RESIDENTIAL	268252918
619.	MARIA GUTIERREZ-TRUJILLO	610 GROVE ST, BOWLING GREEN FL 33834	RESIDENTIAL	268262475
620.	PAUL P SPRAGUE	615 GROVE ST, BOWLING GREEN FL 33834	RESIDENTIAL	268252415
621.	MARY I GUTIERREZ	616 GROVE ST, BOWLING GREEN FL 33834	RESIDENTIAL	268262978
622.	SANTIAGO ALANIA	616 GROVE ST, BOWLING GREEN FL 33834	RESIDENTIAL	268262978
623.	MARGARET M PILKINGTON	620 GROVE ST, BOWLING GREEN FL 33834	RESIDENTIAL	268263481
624.	DAVID DELGADO	625 GROVE ST, BOWLING GREEN FL 33834	RESIDENTIAL	268251912
625.	DELPHINE PURSER	630 GROVE ST, BOWLING GREEN FL 33834	RESIDENTIAL	268263984
626.	JERRY W PURSER	630 GROVE ST, BOWLING GREEN FL 33834	RESIDENTIAL	268263984
627.	SUSANNA FARIAS	635 GROVE ST, BOWLING GREEN FL 33834	RESIDENTIAL	268251409
628.	JONI S BAKER	705 GROVE ST, BOWLING GREEN FL 33834	RESIDENTIAL	268250906
629.	IGNACIA MEZA-ONTIVEROS	710 GROVE ST, BOWLING GREEN FL 33834	RESIDENTIAL	268265493
630.	MARTIN VEGA-GARCIA	715 GROVE ST, BOWLING GREEN FL 33834	RESIDENTIAL	268250403
631.	JORGE CALVILLO-VIVANCO	720 GROVE ST, BOWLING GREEN FL 33834	RESIDENTIAL	268265996
632.	JOSEFA L SANTOS-RAMIREZ	725 GROVE ST, BOWLING GREEN FL 33834	RESIDENTIAL	268249900
633.	VICTORIA L DEESON	730 GROVE ST, BOWLING GREEN FL 33834	RESIDENTIAL	268266499
634.	JACKIE C SCONYERS	735 GROVE ST, BOWLING GREEN FL 33834	RESIDENTIAL	268249397
635.	JUBAL L YATES	3627 HANUSCH RD, BOWLING GREEN FL 33834	RESIDENTIAL	74392694
636.	SAMUEL BOYETT	358 HILL ST, BOWLING GREEN FL 33834	RESIDENTIAL	74385652
637.	DEBORAH S MORRIS	347 HILL ST, BOWLING GREEN FL 33834	RESIDENTIAL	74387664
638.	ERNESTO JIMENEZ	286 HILLCREST DR, BOWLING GREEN FL 33843	RESIDENTIAL	786315527
639.	GRISelda GARCIA-SALAZAR	308 HILLCREST DR, BOWLING GREEN FL 33843	RESIDENTIAL	625136623
640.	SALOMON ANSELMO	368 HILLCREST DR, BOWLING GREEN FL 33843	RESIDENTIAL	591497902
641.	DOROTHY ZIMMERMAN	3654 HIMROD RD, BOWLING GREEN FL 33834	RESIDENTIAL	692428291
642.	DOROTHY ZIMMERMAN	3654 HIMROD RD, BOWLING GREEN FL 33834	RESIDENTIAL	500429670
643.	DOMINGO BRUNO	00 HILTON RD, BOWLING GREEN FL 33834	RESIDENTIAL	533729779
644.	LUISA BRUNO	00 HILTON RD, BOWLING GREEN FL 33834	RESIDENTIAL	533729779
645.	DELILIA V NOBLETT	116 HILTON RD, BOWLING GREEN FL 33834	RESIDENTIAL	293422535
646.	SILVIA L SALDANA	157 HILTON RD, BOWLING GREEN FL 33834	RESIDENTIAL	985801854
647.	RAY DAVILA	189 HILTON RD, BOWLING GREEN FL 33834	RESIDENTIAL	100239737
648.	CIRO BADILLO	191 HILTON RD, BOWLING GREEN FL 33834	RESIDENTIAL	115758706
649.	ISAURA LUCATERO	212 HILTON RD, BOWLING GREEN FL 33834	RESIDENTIAL	293422032

EXTRA-TERRITORIAL CUSTOMERS TRANSFERRING FROM DEF TO PRECO

EXHIBIT E

650.	MARISOL RAMIREZ	269 HILTON RD, BOWLING GREEN FL 33834	RESIDENTIAL	7267030
651.	RAYMOND TREVINO	311 HILTON RD, BOWLING GREEN FL 33834	RESIDENTIAL	348491047
652.	JONATHAN DAVID KERST	5105 HOWARD AVE, BOWLING GREEN FL 33834	RESIDENTIAL	21778894
653.	ALICIA CALDERON	5109 HOWARD AVE, BOWLING GREEN FL 33834	RESIDENTIAL	21778391
654.	RUBEN BENAVIDES	5113 HOWARD AVE, BOWLING GREEN FL 33834	RESIDENTIAL	21776882
655.	AUROA GARDUNO	107 E JONES ST, BOWLING GREEN FL 33834	RESIDENTIAL	48361438
656.	AMANDA M ABBOTT	509 E JONES ST, BOWLING GREEN FL 33834	RESIDENTIAL	48335282
657.	DAVID D DURASTANTI	610 E JONES ST, BOWLING GREEN FL 33834	RESIDENTIAL	48334779
658.	MEREDITH DURASTANTI	694 E JONES ST, BOWLING GREEN FL 33834	RESIDENTIAL	956486023
659.	STUART DURASTANTI	712 E JONES ST, BOWLING GREEN FL 33834	RESIDENTIAL	575771022
660.	BEATRIZ BENITEZ	775 E JONES ST, BOWLING GREEN FL 33834	RESIDENTIAL	48334276
661.	AMANDA BLAS	780 E JONES ST, BOWLING GREEN FL 33834	RESIDENTIAL	428280704
662.	MARIA'S RENTALS, LLC	309 W JONES ST, UNIT A, BOWLING GREEN FL 33834	RESIDENTIAL	147854838
663.	MARIA'S RENTALS, LLC	309 W JONES ST, UNIT B, BOWLING GREEN FL 33834	RESIDENTIAL	239950158
664.	MARIA'S RENTALS, LLC	309 W JONES ST, UNIT C, BOWLING GREEN FL 33834	RESIDENTIAL	631826209
665.	MARIA'S RENTALS, LLC	309 W JONES ST, UNIT D, BOWLING GREEN FL 33834	RESIDENTIAL	906615527
666.	MARIA'S RENTALS, LLC	309 W JONES ST, UNIT E, BOWLING GREEN FL 33834	RESIDENTIAL	59543121
667.	MARIA'S RENTALS, LLC	309 W JONES ST, UNIT F, BOWLING GREEN FL 33834	RESIDENTIAL	754721222
668.	MARIA'S RENTALS, LLC	309 W JONES ST, UNIT G, BOWLING GREEN FL 33834	RESIDENTIAL	487374107
669.	JOE BENAVIDES	404 W JONES ST, BOWLING GREEN FL 33834	RESIDENTIAL	147852826
670.	MAURICE E RODRIGUEZ	406 W JONES ST, BOWLING GREEN FL 33834	RESIDENTIAL	147852323
671.	CITY OF BOWLING GREEN	501 W JONES ST, BOWLING GREEN FL 33834	RESIDENTIAL	844530648
672.	MARTIN DAVILA	602 W JONES ST, BOWLING GREEN FL 33834	RESIDENTIAL	147845281
673.	TONYA PEARSON	606 W JONES ST, BOWLING GREEN FL 33834	RESIDENTIAL	147846287
674.	JOSEFA BAUTISTA	701 W JONES ST, BOWLING GREEN FL 33834	RESIDENTIAL	147847796
675.	CARLOS ESCANDON-AGUILAR	703 W JONES ST, BOWLING GREEN FL 33834	RESIDENTIAL	147847293
676.	JOSE A DELACRUZ	704 W JONES ST, BOWLING GREEN FL 33834	RESIDENTIAL	147837736
677.	VICTORINA ARCADIA HERNANDEZ	705 W JONES ST, BOWLING GREEN FL 33834	RESIDENTIAL	147848299
678.	CANDIDA VEGA	707 W JONES ST, BOWLING GREEN FL 33834	RESIDENTIAL	147848802
679.	IRAIS GARDUNO	709 W JONES ST, BOWLING GREEN FL 33834	RESIDENTIAL	147849808
680.	SAUL DELGADO	711 W JONES ST, BOWLING GREEN FL 33834	RESIDENTIAL	147849305
681.	ANGELA C YOST	1110 KING LN, BOWLING GREEN FL 33834	RESIDENTIAL	681589647
682.	AMALIE FASE	1113 KING LN, BOWLING GREEN FL 33834	RESIDENTIAL	686970238
683.	MARJORIE O'BRIEN	1114 KING LN, BOWLING GREEN FL 33834	RESIDENTIAL	724535284
684.	NANCY VARNUM	1115 KING LN, BOWLING GREEN FL 33834	RESIDENTIAL	711046836
685.	EILEEN PASTOR	1116 KING LN, BOWLING GREEN FL 33834	RESIDENTIAL	668428652
686.	JOHN D HARKINS	1117 KING LN, BOWLING GREEN FL 33834	RESIDENTIAL	711688161
687.	LAWRENCE E PERO	1118 KING LN, BOWLING GREEN FL 33834	RESIDENTIAL	686879698
688.	NEIL FINLEY	1119 KING LN, BOWLING GREEN FL 33834	RESIDENTIAL	731469139
689.	MICHEL R TREMBLAY	1120 KING LN, BOWLING GREEN FL 33834	RESIDENTIAL	689463106
690.	CARL GALE	1121 KING LN, BOWLING GREEN FL 33834	RESIDENTIAL	732164788
691.	ROBYN L GALE	1121 KING LN, BOWLING GREEN FL 33834	RESIDENTIAL	732164788
692.	JACQUELINE A CHAPIN	1122 KING LN, BOWLING GREEN FL 33834	RESIDENTIAL	686092503
693.	ROBERT M PILZER	1124 KING LN, BOWLING GREEN FL 33834	RESIDENTIAL	686222277
694.	PHYLLIS J ALLS	1125 KING LN, BOWLING GREEN FL 33834	RESIDENTIAL	687970705
695.	JESUS L TORRES	105 LAKE BRANCH RD, BOWLING GREEN FL 33834	RESIDENTIAL	391735897
696.	ROY L WILLIAMSON	106 LAKE BRANCH RD, BOWLING GREEN FL 33834	RESIDENTIAL	391736903
697.	DARLINDA LAMBERT	120 LAKE BRANCH RD, BOWLING GREEN FL 33834	RESIDENTIAL	725530721
698.	LOUIS ESQUIVEL	134 LAKE BRANCH RD, BOWLING GREEN FL 33834	RESIDENTIAL	632078337
699.	DIAN DRISKELL	205 LAKE BRANCH RD, BOWLING GREEN FL 33834	RESIDENTIAL	391735394

EXTRA-TERRITORIAL CUSTOMERS TRANSFERRING FROM DEF TO PRECO

EXHIBIT E

700.	DWAYNE SHIVER	211 LAKE BRANCH RD, BOWLING GREEN FL 33834	RESIDENTIAL	391734891
701.	JAMES F HENSLEY	305 LAKE BRANCH RD, BOWLING GREEN FL 33834	RESIDENTIAL	391718795
702.	BARBARA COLEMAN HARTMAN	314 LAKE BRANCH RD, BOWLING GREEN FL 33834	RESIDENTIAL	391722819
703.	MARIA ELISA GUTIERREZ	326 LAKE BRANCH RD, BOWLING GREEN FL 33834	RESIDENTIAL	391727346
704.	EDNA BLAS	401 LAKE BRANCH RD, BOWLING GREEN FL 33834	RESIDENTIAL	391714771
705.	CRISTOBAL ARREOLA	409 LAKE BRANCH RD, BOWLING GREEN FL 33834	RESIDENTIAL	391713765
706.	FRANCISCO ARREOLA	417 LAKE BRANCH RD, BOWLING GREEN FL 33834	RESIDENTIAL	216851958
707.	REGAN A DAVENPORT	425 LAKE BRANCH RD, BOWLING GREEN FL 33834	RESIDENTIAL	584875617
708.	PRISCELLA YBARRA	433 LAKE BRANCH RD, BOWLING GREEN FL 33834	RESIDENTIAL	128372018
709.	SHIRLEY M HALL	441 LAKE BRANCH RD, BOWLING GREEN FL 33834	RESIDENTIAL	875657550
710.	JESSE DAVILA	211 W LEMON ST, BOWLING GREEN FL 33834	RESIDENTIAL	268301206
711.	MILTON COCHRAN	301 W LEMON ST, BOWLING GREEN FL 33834	RESIDENTIAL	268275553
712.	DONALD S MCCLELLAN SR	230 E LEMON ST, BOWLING GREEN FL 33834	RESIDENTIAL	391694651
713.	JOSEFINA MIRANDA	205 LINK ST, BOWLING GREEN FL 33834	RESIDENTIAL	287568623
714.	WILLARD E STEVENS	206 LINK ST, BOWLING GREEN FL 33834	RESIDENTIAL	74391185
715.	KRISTEN SANCHEZ	401 LYNN ST, BOWLING GREEN FL 33834	RESIDENTIAL	147806047
716.	MARY LOU GONZALES	402 LYNN ST, BOWLING GREEN FL 33834	RESIDENTIAL	147805544
717.	WILLIAM N ROSARIO	413 LYNN ST, BOWLING GREEN FL 33834	RESIDENTIAL	147806550
718.	LAWRENCE E HOLLEY	418 LYNN ST, BOWLING GREEN FL 33834	RESIDENTIAL	147808059
719.	LORETTA B HOLLEY	418 LYNN ST, BOWLING GREEN FL 33834	RESIDENTIAL	147808059
720.	T DELORIS WHITERS	421 LYNN ST, BOWLING GREEN FL 33834	RESIDENTIAL	147807556
721.	JOHN SALDIVAR	426 LYNN ST, BOWLING GREEN FL 33834	RESIDENTIAL	147808562
722.	MARTIN MEDINA-GONZALEZ	429 LYNN ST, BOWLING GREEN FL 33834	RESIDENTIAL	147809568
723.	GUADALUPE MONTOYA	432 LYNN ST, BOWLING GREEN FL 33834	RESIDENTIAL	147809065
724.	HENRY A GOMEZ	439 LYNN ST, BOWLING GREEN FL 33834	RESIDENTIAL	147810071
725.	KRYSTAL RODRIGUEZ	440 LYNN ST, BOWLING GREEN FL 33834	RESIDENTIAL	147810574
726.	BOWLING GRN ENTP INC	204 E MAIN ST, BOWLING GREEN FL 33834	RESIDENTIAL	877262350
727.	RAFIK ABDEL HALIM	209 E MAIN ST, BOWLING GREEN FL 33834	RESIDENTIAL	48345845
728.	DONNA M CARVER	301 E MAIN ST, BOWLING GREEN FL 33834	RESIDENTIAL	48345342
729.	LORA C SIMMONS	304 E MAIN ST, BOWLING GREEN FL 33834	RESIDENTIAL	391690627
730.	SONIA P GOMEZ	311 E MAIN ST, BOWLING GREEN FL 33834	RESIDENTIAL	48337797
731.	JERRY COFFEE	312 E MAIN ST, BOWLING GREEN FL 33834	RESIDENTIAL	391732376
732.	CHARLES H SANDERS	402 E MAIN ST, BOWLING GREEN FL 33834	RESIDENTIAL	391740424
733.	ALTON A KILPATRICK	407 E MAIN ST, BOWLING GREEN FL 33834	RESIDENTIAL	48338803
734.	CATHY BREWER CLEMONS	408 E MAIN ST, BOWLING GREEN FL 33834	RESIDENTIAL	391740927
735.	DEBBIE BROOKS	408 E MAIN ST, BOWLING GREEN FL 33834	RESIDENTIAL	391740927
736.	ESTELLA SOLIS	411 E MAIN ST, BOWLING GREEN FL 33834	RESIDENTIAL	48339809
737.	TRISHA PUGH	501 E MAIN ST, BOWLING GREEN FL 33834	RESIDENTIAL	427337315
738.	HABITAT FOR HUM OF HARDEE	502 E MAIN ST, BOWLING GREEN FL 33834	RESIDENTIAL	391737406
739.	EUGENE L ALDERMAN JR	511 E MAIN ST, BOWLING GREEN FL 33834	RESIDENTIAL	48331761
740.	ROBERT HILL	512 E MAIN ST, BOWLING GREEN FL 33834	RESIDENTIAL	187269722
741.	AMY B BURLER	701 E MAIN ST, BOWLING GREEN FL 33834	RESIDENTIAL	48330252
742.	FELICIANO VELASCO	705 E MAIN ST, BOWLING GREEN FL 33834	RESIDENTIAL	48329749
743.	SAMANTHA B GONZALEZ	710 E MAIN ST, BOWLING GREEN FL 33834	RESIDENTIAL	391733885
744.	LILLIAN E MORROW	713 E MAIN ST, BOWLING GREEN FL 33834	RESIDENTIAL	48328743
745.	LUNA PRESTWOOD	716 E MAIN ST, BOWLING GREEN FL 33834	RESIDENTIAL	391733382
746.	PATRICIA V TORRES	1001 W MAIN ST, BOWLING GREEN FL 33834	RESIDENTIAL	268222235
747.	CHARLES C ADLER JR	1202 W MAIN ST, BOWLING GREEN FL 33834	RESIDENTIAL	220650004
748.	PATRICK CURETON	1220 W MAIN ST, BOWLING GREEN FL 33834	RESIDENTIAL	220649501
749.	RACHELLE DAVENPORT	301 W MAIN ST, BOWLING GREEN FL 33834	RESIDENTIAL	438394205

EXTRA-TERRITORIAL CUSTOMERS TRANSFERRING FROM DEF TO PRECO

EXHIBIT E

750.	DOUG BATTEY	317 W MAIN ST, BOWLING GREEN FL 33834	RESIDENTIAL	504758229
751.	MARIA'S RENTALS, LLC	403 W MAIN ST, BOWLING GREEN FL 33834	RESIDENTIAL	268218211
752.	SHEILA SMEDLEY	409 W MAIN ST, BOWLING GREEN FL 33834	RESIDENTIAL	268218714
753.	EDNA SHIVER	701 W MAIN ST, BOWLING GREEN FL 33834	RESIDENTIAL	268220223
754.	EST-OF-HUBERT JW SHIVER	701 W MAIN ST, BOWLING GREEN FL 33834	RESIDENTIAL	268220223
755.	YOLANDA RODRIGUEZ	704 W MAIN ST, BOWLING GREEN FL 33834	RESIDENTIAL	147837233
756.	ALBERT GOMEZ	705 W MAIN ST, BOWLING GREEN FL 33834	RESIDENTIAL	268221229
757.	ALFADALIA AMVRIZ	709 W MAIN ST, BOWLING GREEN FL 33834	RESIDENTIAL	268221732
758.	ABRAHAM BENITEZ	804 W MAIN ST, BOWLING GREEN FL 33834	RESIDENTIAL	147836730
759.	GLORIA MOLINA	605 W MAIN ST, BOWLING GREEN FL 33834	RESIDENTIAL	268219720
760.	BARRY M HART	1104 MANILA LN, BOWLING GREEN FL 33834	RESIDENTIAL	599442202
761.	WANDA W SHOFFNER	1108 MANILA LN, BOWLING GREEN FL 33834	RESIDENTIAL	605341386
762.	EUGENE P BRUMBAUGH	1110 MANILA LN, BOWLING GREEN FL 33834	RESIDENTIAL	599441196
763.	JOANNE JONES	1111 MANILA LN, BOWLING GREEN FL 33834	RESIDENTIAL	602891776
764.	NAVEL MCINTOSH	1112 MANILA LN, BOWLING GREEN FL 33834	RESIDENTIAL	602312320
765.	JOHN PFEIFFER	1113 MANILA LN, BOWLING GREEN FL 33834	RESIDENTIAL	605614515
766.	SHARON THOMPSON	1114 MANILA LN, BOWLING GREEN FL 33834	RESIDENTIAL	605615521
767.	JEANETTE M ROOSA	1115 MANILA LN, BOWLING GREEN FL 33834	RESIDENTIAL	600506550
768.	MICHAEL BROWN	1116 MANILA LN, BOWLING GREEN FL 33834	RESIDENTIAL	629311348
769.	DORIS I CAGLE	1117 MANILA LN, BOWLING GREEN FL 33834	RESIDENTIAL	602310308
770.	JOSEPH LAPLACA	1118 MANILA LN, BOWLING GREEN FL 33834	RESIDENTIAL	605615018
771.	LEZLEI KELLY	1119 MANILA LN, BOWLING GREEN FL 33834	RESIDENTIAL	602310811
772.	EDWIN HIMES	1120 MANILA LN, BOWLING GREEN FL 33834	RESIDENTIAL	629310845
773.	BARBARA A ATKINS	1121 MANILA LN, BOWLING GREEN FL 33834	RESIDENTIAL	602892782
774.	DAROLD L WHITNEY	1122 MANILA LN, BOWLING GREEN FL 33834	RESIDENTIAL	605180929
775.	GLEN J RYAN	1123 MANILA LN, BOWLING GREEN FL 33834	RESIDENTIAL	629310342
776.	RHEA J HACKLER	1124 MANILA LN, BOWLING GREEN FL 33834	RESIDENTIAL	603994855
777.	DENNIS A SEABAUGH	1125 MANILA LN, BOWLING GREEN FL 33834	RESIDENTIAL	604713139
778.	DORIS K HERNANDEZ	4404 MAPLE AVE, BOWLING GREEN FL 33834	RESIDENTIAL	268246379
779.	MIGUEL MARTINEZ	4405 MAPLE AVE, BOWLING GREEN FL 33834	RESIDENTIAL	268226762
780.	J SOCORRO RODRIGUEZ	4416 MAPLE AVE, BOWLING GREEN FL 33834	RESIDENTIAL	268244367
781.	MARIA GUERRERO	4417 MAPLE AVE, BOWLING GREEN FL 33834	RESIDENTIAL	629309336
782.	AMPARA MELENDEZ	4424 MAPLE AVE, BOWLING GREEN FL 33834	RESIDENTIAL	268242858
783.	PATTE J MARTINEZ	4501 MAPLE AVE, BOWLING GREEN FL 33834	RESIDENTIAL	709248611
784.	OLIVIA TELLEZ	4502 MAPLE AVE, BOWLING GREEN FL 33834	RESIDENTIAL	268242355
785.	VICTOR HERNANDEZ	4508 MAPLE AVE, BOWLING GREEN FL 33834	RESIDENTIAL	268240846
786.	PRIMITIVO FLORES	4509 MAPLE AVE, BOWLING GREEN FL 33834	RESIDENTIAL	268227265
787.	MARGARITA HERNANDEZ	4519 MAPLE AVE, BOWLING GREEN FL 33834	RESIDENTIAL	614052843
788.	LETICIA CASTILLO	4520 MAPLE AVE, BOWLING GREEN FL 33834	RESIDENTIAL	268240343
789.	FILEMON CALVILLO	4602 MAPLE AVE, BOWLING GREEN FL 33834	RESIDENTIAL	268238834
790.	JESUS J CALVILLO	4608 MAPLE AVE, BOWLING GREEN FL 33834	RESIDENTIAL	268238331
791.	HECTOR ARANA	4609 MAPLE AVE, BOWLING GREEN FL 33834	RESIDENTIAL	678891052
792.	PHYLLIS A KERSEY	4615 MAPLE AVE, BOWLING GREEN FL 33834	RESIDENTIAL	268228271
793.	MARIA MELENDEZ	4620 MAPLE AVE, BOWLING GREEN FL 33834	RESIDENTIAL	268236319
794.	MARIA MELENDEZ	4621 MAPLE AVE, BOWLING GREEN FL 33834	RESIDENTIAL	268228774
795.	MARICARMEN VILLALON	4628 MAPLE AVE, BOWLING GREEN FL 33834	RESIDENTIAL	268234810
796.	LEONARDO CHAVEZ	4635 MAPLE AVE, BOWLING GREEN FL 33834	RESIDENTIAL	268229780
797.	SUSANA S CHAVEZ	4635 MAPLE AVE, BOWLING GREEN FL 33834	RESIDENTIAL	268229780
798.	JOSE O MOLINA	4636 MAPLE AVE, BOWLING GREEN FL 33834	RESIDENTIAL	268234307
799.	JUANA A FLORES	4641 MAPLE AVE, BOWLING GREEN FL 33834	RESIDENTIAL	268231289

EXTRA-TERRITORIAL CUSTOMERS TRANSFERRING FROM DEF TO PRECO

EXHIBIT E

800.	MAURILIA LOZANO	4642 MAPLE AVE, BOWLING GREEN FL 33834	RESIDENTIAL	268233804
801.	JUANA A FLORES	4647 MAPLE AVE, BOWLING GREEN FL 33834	RESIDENTIAL	268231792
802.	MILLIE C JOHNSON	4648 MAPLE AVE, BOWLING GREEN FL 33834	RESIDENTIAL	722202370
803.	DELIA GUERRA	4655 MAPLE AVE, BOWLING GREEN FL 33834	RESIDENTIAL	268232798
804.	DANIEL LOZANO	4656 MAPLE AVE, BOWLING GREEN FL 33834	RESIDENTIAL	711352157
805.	SHEILA D BROWN	4762 MARTIN LUTHER KING DR, BOWLING GREEN FL 33834	RESIDENTIAL	147815604
806.	JUAN GUTIERREZ	4808 MARTIN LUTHER KING DR, BOWLING GREEN FL 33834	RESIDENTIAL	147814598
807.	CIRO BADILLO	4813 MARTIN LUTHER KING DR, BOWLING GREEN FL 33834	RESIDENTIAL	147813592
808.	THELMA ELAINE RIVERS	4905 MARTIN LUTHER KING DR, BOWLING GREEN FL 33834	RESIDENTIAL	147797999
809.	ELLA L BRYAN	4910 MARTIN LUTHER KING DR, BOWLING GREEN FL 33834	RESIDENTIAL	147797496
810.	RONNIE FAISON	5005 MARTIN LUTHER KING DR, BOWLING GREEN FL 33834	RESIDENTIAL	21731612
811.	MARIA MARGARITA LOZANO	5011 MARTIN LUTHER KING DR, BOWLING GREEN FL 33834	RESIDENTIAL	21732115
812.	EST-OF-WALTER HODGES	5025 MARTIN LUTHER KING DR, BOWLING GREEN FL 33834	RESIDENTIAL	21733121
813.	STEVE HODGES	5025 MARTIN LUTHER KING DR, BOWLING GREEN FL 33834	RESIDENTIAL	21733121
814.	ALEJANDRO ONTIVEROS	5037 MARTIN LUTHER KING DR, BOWLING GREEN FL 33834	RESIDENTIAL	21733624
815.	IGNACIA MEZA-ONTIVEROS	5037 MARTIN LUTHER KING DR, BOWLING GREEN FL 33834	RESIDENTIAL	21733624
816.	ALENE HAGINS	5116 MARTIN LUTHER KING DR, BOWLING GREEN FL 33834	RESIDENTIAL	21735636
817.	EST-OF-NEWTON B HAGINS III	5116 MARTIN LUTHER KING DR, BOWLING GREEN FL 33834	RESIDENTIAL	21735636
818.	J LUZ CALVILLO	5121 MARTIN LUTHER KING DR, BOWLING GREEN FL 33834	RESIDENTIAL	21735133
819.	JOSE MARTINEZ	5128 MARTIN LUTHER KING DR, BOWLING GREEN FL 33834	RESIDENTIAL	21736139
820.	SANDRA MORGAN	5137 MARTIN LUTHER KING DR, BOWLING GREEN FL 33834	RESIDENTIAL	500240431
821.	PABLO TORRES	5151 MARTIN LUTHER KING DR, BOWLING GREEN FL 33834	RESIDENTIAL	21737648
822.	ANTONIO GONZALEZ	5159 MARTIN LUTHER KING DR, BOWLING GREEN FL 33834	RESIDENTIAL	21738151
823.	NAOMI GUZMAN	5160 MARTIN LUTHER KING DR, BOWLING GREEN FL 33834	RESIDENTIAL	54593627
824.	ISIDRO MEDRANO	5164 MARTIN LUTHER KING DR, BOWLING GREEN FL 33834	RESIDENTIAL	234612724
825.	MARTHA BELMARES	5165 MARTIN LUTHER KING DR, BOWLING GREEN FL 33834	RESIDENTIAL	21738654
826.	CYNTHIA MCIVERY	5205 MARTIN LUTHER KING DR, BOWLING GREEN FL 33834	RESIDENTIAL	21739157
827.	ANNIE BETH SMALL	5215 MARTIN LUTHER KING DR, BOWLING GREEN FL 33834	RESIDENTIAL	21739660
828.	MARIA C CARRERA	4505 S MASON DIXON AVE, BOWLING GREEN FL 33834	RESIDENTIAL	268284607
829.	MARIA ADELAN MORAN	4508 S MASON DIXON AVE, BOWLING GREEN FL 33834	RESIDENTIAL	268284104
830.	YOLANDA GUTIERREZ-TAPIA	4512 S MASON DIXON AVE, BOWLING GREEN FL 33834	RESIDENTIAL	268283601
831.	JOHNNY HURON	4513 S MASON DIXON AVE, BOWLING GREEN FL 33834	RESIDENTIAL	268285110
832.	ALDANELIA LOPEZ	4604 S MASON DIXON AVE, BOWLING GREEN FL 33834	RESIDENTIAL	268282595
833.	HOMER EARL GASKINS	4609 S MASON DIXON AVE, BOWLING GREEN FL 33834	RESIDENTIAL	268282092
834.	JAMES ELVIS LAND	4614 S MASON DIXON AVE, BOWLING GREEN FL 33834	RESIDENTIAL	268281589
835.	JESSE J VALDIVIEZ	4622 S MASON DIXON AVE, BOWLING GREEN FL 33834	RESIDENTIAL	304542824
836.	FLOYD I BACHRACH	4201 MIDDLE DR, BOWLING GREEN FL 33834	RESIDENTIAL	391661453
837.	FLOYD I BACHRACH	4202 MIDDLE DR, BOWLING GREEN FL 33834	RESIDENTIAL	603997370
838.	FLOYD I BACHRACH	4205 MIDDLE DR, BOWLING GREEN FL 33834	RESIDENTIAL	391660950
839.	FLOYD I BACHRACH	4209 MIDDLE DR, BOWLING GREEN FL 33834	RESIDENTIAL	391660447
840.	FLOYD I BACHRACH	4213 MIDDLE DR, BOWLING GREEN FL 33834	RESIDENTIAL	391659944
841.	FLOYD I BACHRACH	4217 MIDDLE DR, BOWLING GREEN FL 33834	RESIDENTIAL	273137053
842.	FLOYD I BACHRACH	4221 MIDDLE DR, BOWLING GREEN FL 33834	RESIDENTIAL	391658938
843.	FLOYD I BACHRACH	4222 MIDDLE DR, BOWLING GREEN FL 33834	RESIDENTIAL	718703039
844.	FLOYD I BACHRACH	4225 MIDDLE DR, BOWLING GREEN FL 33834	RESIDENTIAL	391658435
845.	FLOYD I BACHRACH	4229 MIDDLE DR, BOWLING GREEN FL 33834	RESIDENTIAL	675447710
846.	FLOYD I BACHRACH	4230 MIDDLE DR, BOWLING GREEN FL 33834	RESIDENTIAL	391667489
847.	FLOYD I BACHRACH	4233 MIDDLE DR, BOWLING GREEN FL 33834	RESIDENTIAL	391657429
848.	FLOYD I BACHRACH	4237 MIDDLE DR, BOWLING GREEN FL 33834	RESIDENTIAL	921181334
849.	FLOYD I BACHRACH	4238 MIDDLE DR, BOWLING GREEN FL 33834	RESIDENTIAL	391668998

EXTRA-TERRITORIAL CUSTOMERS TRANSFERRING FROM DEF TO PRECO

EXHIBIT E

850.	FLOYD I BACHRACH	4242 MIDDLE DR, BOWLING GREEN FL 33834	RESIDENTIAL	391669501
851.	FLOYD I BACHRACH	4246 MIDDLE DR, BOWLING GREEN FL 33834	RESIDENTIAL	391670507
852.	KARLA FISHER	113 MINOR AVE, BOWLING GREEN FL 33834	RESIDENTIAL	293402918
853.	IRENE M MOODY	120 MINOR AVE, BOWLING GREEN FL 33834	RESIDENTIAL	293401409
854.	JONATHAN GARGUS	177 MINOR AVE, BOWLING GREEN FL 33834	RESIDENTIAL	293417002
855.	PATRICIA ALBRITTON	300 MINOR AVE, BOWLING GREEN FL 33834	RESIDENTIAL	293402415
856.	JAMI REYNA	614 MINOR AVE, BOWLING GREEN FL 33834	RESIDENTIAL	293418008
857.	MANUEL GUTIERREZ	5105 MINOR AVE, BOWLING GREEN FL 33834	RESIDENTIAL	21763804
858.	ELAINE CHAIKA	5115 MINOR AVE, BOWLING GREEN FL 33834	RESIDENTIAL	44660144
859.	EST-OF-RODULPHO RAMIREZ	5116 MINOR AVE, BOWLING GREEN FL 33834	RESIDENTIAL	21765816
860.	MARIA RAMIREZ	5116 MINOR AVE, BOWLING GREEN FL 33834	RESIDENTIAL	21765816
861.	SONIA RAMIREZ	5116 MINOR AVE, BOWLING GREEN FL 33834	RESIDENTIAL	21765816
862.	IRENE MARTINEZ	5119 MINOR AVE, BOWLING GREEN FL 33834	RESIDENTIAL	21766319
863.	JUDY MOSER HERSHEY	5120 MINOR AVE, BOWLING GREEN FL 33834	RESIDENTIAL	21767828
864.	MARIA MARQUEZ	5201 MINOR AVE, BOWLING GREEN FL 33834	RESIDENTIAL	21767325
865.	JESUS GONZALEZ	5205 MINOR AVE, BOWLING GREEN FL 33834	RESIDENTIAL	21769337
866.	BERTIN SOTELO	5206 MINOR AVE, BOWLING GREEN FL 33834	RESIDENTIAL	21768834
867.	WANDA DURRANCE	5111 MINOR AVE, BOWLING GREEN FL 33834	RESIDENTIAL	21764307
868.	JOHN SINCLAIR	5112 MINOR AVE, BOWLING GREEN FL 33834	RESIDENTIAL	25565712
869.	RICHARD LOREDO	314 MORALES RD, BOWLING GREEN FL 33834	RESIDENTIAL	966272220
870.	SHIRLEY M WEBB	3845 MURRAY RD, BOWLING GREEN FL 33834	RESIDENTIAL	74379113
871.	SHIRLEY M WEBB	3845 MURRAY RD, BOWLING GREEN FL 33834	RESIDENTIAL	558094334
872.	JACK E MOSELEY	3857 MURRAY RD, BOWLING GREEN FL 33834	RESIDENTIAL	701124658
873.	JOSE A RIVERA	3901 MURRAY RD, BOWLING GREEN FL 33834	RESIDENTIAL	74377101
874.	SANJUANA A REYNA	3915 MURRAY RD, BOWLING GREEN FL 33834	RESIDENTIAL	74376598
875.	LINDA ALBRITTON	3951 MURRAY RD, BOWLING GREEN FL 33834	RESIDENTIAL	74376095
876.	DEBRA J HILL	4801 MYRICK AVE, BOWLING GREEN FL 33834	RESIDENTIAL	147790454
877.	VIVIAN B JACKSON	4807 MYRICK AVE, BOWLING GREEN FL 33834	RESIDENTIAL	147790957
878.	CHRISTOPHER J HOWE	4808 MYRICK AVE, BOWLING GREEN FL 33834	RESIDENTIAL	147791460
879.	GLINDA D ALLEN	4813 MYRICK AVE, BOWLING GREEN FL 33834	RESIDENTIAL	147793472
880.	LUIS FRANCISCO VARGAS	4820 MYRICK AVE, BOWLING GREEN FL 33834	RESIDENTIAL	147792466
881.	REYNALDO CORTEZ PEREZ	4826 MYRICK AVE, BOWLING GREEN FL 33834	RESIDENTIAL	147794478
882.	JUAN J ALCANTAR	4827 MYRICK AVE, BOWLING GREEN FL 33834	RESIDENTIAL	147793975
883.	ALAN MCIVERY	4918 MYRICK AVE, BOWLING GREEN FL 33834	RESIDENTIAL	147794981
884.	JOHN WESLEY LEE	4926 MYRICK AVE, BOWLING GREEN FL 33834	RESIDENTIAL	147795484
885.	CATALINA PEREZ-TOLEDANO	4939 MYRICK AVE, BOWLING GREEN FL 33834	RESIDENTIAL	147795987
886.	LEON FULSE	5016 MYRICK AVE, BOWLING GREEN FL 33834	RESIDENTIAL	21729097
887.	HILDA CHAZARES	5022 MYRICK AVE, BOWLING GREEN FL 33834	RESIDENTIAL	21728594
888.	HELEN L MCWHORTER	5023 MYRICK AVE, BOWLING GREEN FL 33834	RESIDENTIAL	21730103
889.	DELLA OLIVO-RYALS	5028 MYRICK AVE, BOWLING GREEN FL 33834	RESIDENTIAL	21728091
890.	WINIFRED G SMITH	5034 MYRICK AVE, BOWLING GREEN FL 33834	RESIDENTIAL	21727588
891.	LESTER FULSE	5039 MYRICK AVE, BOWLING GREEN FL 33834	RESIDENTIAL	21727085
892.	SUSAN SEXTON	1115 NORTH PALM DR, BOWLING GREEN FL 33834	RESIDENTIAL	599255086
893.	GEORGE S FEREBEE	1117 NORTH PALM DR, BOWLING GREEN FL 33834	RESIDENTIAL	601800769
894.	FRANK T MCMONIGLE	1119 NORTH PALM DR, BOWLING GREEN FL 33834	RESIDENTIAL	602894794
895.	AVION PALMS HOA INC	1121 NORTH PALM DR, BOWLING GREEN FL 33834	RESIDENTIAL	599981418
896.	FRANK T MCMONIGLE	1123 NORTH PALM DR, BOWLING GREEN FL 33834	RESIDENTIAL	600382812
897.	VICTOR VALENCIA	115 OLD BOWLING GREEN RD, BOWLING GREEN FL 33834	RESIDENTIAL	722566542
898.	CHERYL DAVIS	116 OLD BOWLING GREEN RD, BOWLING GREEN FL 33834	RESIDENTIAL	293404930
899.	DAVID J WESTMORELAND	171 OLD BOWLING GREEN RD, BOWLING GREEN FL 33834	RESIDENTIAL	293412475

EXTRA-TERRITORIAL CUSTOMERS TRANSFERRING FROM DEF TO PRECO

EXHIBIT E

900.	MARIA D GARCIA	181 OLD BOWLING GREEN RD, BOWLING GREEN FL 33834	RESIDENTIAL	293413481
901.	HECTOR T SANDOVAL	197 OLD BOWLING GREEN RD, BOWLING GREEN FL 33834	RESIDENTIAL	293413984
902.	SANJUANA SANDOVAL	197 OLD BOWLING GREEN RD, BOWLING GREEN FL 33834	RESIDENTIAL	293413984
903.	AMANDA JUAREZ	248 OLD BOWLING GREEN RD, BOWLING GREEN FL 33834	RESIDENTIAL	513040383
904.	MARILU CAVERES	260 OLD BOWLING GREEN RD, BOWLING GREEN FL 33834	RESIDENTIAL	293412978
905.	JOSE RIVERA	290 OLD BOWLING GREEN RD, BOWLING GREEN FL 33834	RESIDENTIAL	293415996
906.	MEGAN M EURES	155 OLD BOWLING GREEN RD, BOWLING GREEN FL 33834	RESIDENTIAL	293405433
907.	HUGH C JONES	434 OLD BOWLING GREEN RD, BOWLING GREEN FL 33834	RESIDENTIAL	293427565
908.	PATRICIA WILKERSON	522 OLD BOWLING GREEN RD, BOWLING GREEN FL 33834	RESIDENTIAL	293429577
909.	CHARLES E JONES	760 OLD BOWLING GREEN RD, BOWLING GREEN FL 33834	RESIDENTIAL	293431589
910.	RAFAEL GARCIA	770 OLD BOWLING GREEN RD, BOWLING GREEN FL 33834	RESIDENTIAL	609256738
911.	HOMERO RODRIGUEZ	166 OLD DIXIE HWY, BOWLING GREEN FL 33834	RESIDENTIAL	74395209
912.	BEN JACKSON JR	180 OLD DIXIE HWY, BOWLING GREEN FL 33834	RESIDENTIAL	74394706
913.	ROBERT A MURPHY	194 OLD DIXIE HWY, BOWLING GREEN FL 33834	RESIDENTIAL	74394203
914.	JOSE AVALOS	204 OLD DIXIE HWY, BOWLING GREEN FL 33834	RESIDENTIAL	74393700
915.	MARISEL MENDIETA	226 OLD DIXIE HWY, BOWLING GREEN FL 33834	RESIDENTIAL	74393197
916.	EARL D SMITH	246 OLD DIXIE HWY, BOWLING GREEN FL 33834	RESIDENTIAL	74391688
917.	EARL D SMITH	252 OLD DIXIE HWY, BOWLING GREEN FL 33834	RESIDENTIAL	74388670
918.	ROBERT MUSHRUSH II	383 OLD DIXIE HWY, BOWLING GREEN FL 33834	RESIDENTIAL	74384143
919.	ROBERT MUSHRUSH II	389 OLD DIXIE HWY, BOWLING GREEN FL 33834	RESIDENTIAL	74383640
920.	DUSTIN DARTY	210 ORANGE ST, BOWLING GREEN FL 33834	RESIDENTIAL	21780403
921.	RAMONA DELOERA	211 ORANGE ST, BOWLING GREEN FL 33834	RESIDENTIAL	21786439
922.	BOB J BATES	308 ORANGE ST, BOWLING GREEN FL 33834	RESIDENTIAL	21781912
923.	APOSTOLIC LIGHT HOUSE	310 ORANGE ST, BOWLING GREEN FL 33834	RESIDENTIAL	21780906
924.	FERNANDO NUNEZ	311 ORANGE ST, BOWLING GREEN FL 33834	RESIDENTIAL	21782415
925.	BENITA HERNANDEZ	316 ORANGE ST, BOWLING GREEN FL 33834	RESIDENTIAL	766451280
926.	MARIA S ESCAMILLA	317 ORANGE ST, BOWLING GREEN FL 33834	RESIDENTIAL	21762295
927.	HERMELA SANCHEZ	401 PALMETTO LN, BOWLING GREEN FL 33834	RESIDENTIAL	703305666
928.	KEVIN WHITE	417 PALMETTO LN, BOWLING GREEN FL 33834	RESIDENTIAL	147804035
929.	EZILABETH YARBROUGH	409 PALMETTO LN, BOWLING GREEN FL 33834	RESIDENTIAL	147804538
930.	EVARISTO CRUZ	516 PALMETTO LN, BOWLING GREEN FL 33834	RESIDENTIAL	147801017
931.	AMADO RIVERA	520 PALMETTO LN, BOWLING GREEN FL 33834	RESIDENTIAL	147800514
932.	NATALIE M BROWN	603 PALMETTO LN, BOWLING GREEN FL 33834	RESIDENTIAL	147812083
933.	JOSEPH LANG	1118 PALMETTO LN, BOWLING GREEN FL 33834	RESIDENTIAL	600382309
934.	LORRAINE COLEMAN	1112 PALMETTO LN, BOWLING GREEN FL 33834	RESIDENTIAL	599732433
935.	LORRAINE COLEMAN	1114 PALMETTO LN, BOWLING GREEN FL 33834	RESIDENTIAL	603892243
936.	THOMAS H COOK	1116 PALMETTO LN, BOWLING GREEN FL 33834	RESIDENTIAL	602892279
937.	JACQUELINE J BURTON	1120 PALMETTO LN, BOWLING GREEN FL 33834	RESIDENTIAL	601488909
938.	RONALD WICKETTS	1122 PALMETTO LN, BOWLING GREEN FL 33834	RESIDENTIAL	600507053
939.	BRUCE F WELLS	1124 PALMETTO LN, BOWLING GREEN FL 33834	RESIDENTIAL	610065562
940.	DONALD N BETHEA	3475 PALMETTO LN, BOWLING GREEN FL 33834	RESIDENTIAL	490559804
941.	JUAN REYNA	410 PALMETTO ST, BOWLING GREEN FL 33834	RESIDENTIAL	147803029
942.	LUCIA HERNANDEZ	425 PALMETTO ST, BOWLING GREEN FL 33834	RESIDENTIAL	147802023
943.	NORMA INIGUEZ	426 PALMETTO ST, BOWLING GREEN FL 33834	RESIDENTIAL	149905927
944.	JUAN BABILLO	428 PALMETTO ST, BOWLING GREEN FL 33834	RESIDENTIAL	447916003
945.	PEDRO FRANCISCO DEJESUS	521 PALMETTO ST, BOWLING GREEN FL 33834	RESIDENTIAL	645295179
946.	CHRISTINE WILSON	2140 PETTE WAY, BOWLING GREEN FL 33834	RESIDENTIAL	316954887
947.	CONNIE S EVANS	109 E PINEAPPLE ST, BOWLING GREEN FL 33834	RESIDENTIAL	573551247
948.	MARIA GUERRERO	501 W PINEAPPLE ST, BOWLING GREEN FL 33834	RESIDENTIAL	268287122
949.	FREDDY O MORAN	520 W PINEAPPLE ST, BOWLING GREEN FL 33834	RESIDENTIAL	141208638

EXTRA-TERRITORIAL CUSTOMERS TRANSFERRING FROM DEF TO PRECO

EXHIBIT E

950.	POLO B MORALES JR	4408 PINE AVE, BOWLING GREEN FL 33834	RESIDENTIAL	598453807
951.	ANDREW ALBRITTON	4414 PINE AVE, BOWLING GREEN FL 33834	RESIDENTIAL	598453304
952.	JOSE HEREDIA	4420 PINE AVE, BOWLING GREEN FL 33834	RESIDENTIAL	268226259
953.	JORGE MORAN	4502 PINE AVE, BOWLING GREEN FL 33834	RESIDENTIAL	268225253
954.	FELIX NARANJO SR	4514 PINE AVE, BOWLING GREEN FL 33834	RESIDENTIAL	665353813
955.	ANGIE GARZA	4520 PINE AVE, BOWLING GREEN FL 33834	RESIDENTIAL	745470144
956.	JOSE A GARZA	4526 PINE AVE, BOWLING GREEN FL 33834	RESIDENTIAL	268224750
957.	MARIA E ALVARADO	4608 PINE AVE, BOWLING GREEN FL 33834	RESIDENTIAL	268227768
958.	IGNASIO LOPEZ	4611 PINE AVE, BOWLING GREEN FL 33834	RESIDENTIAL	268225756
959.	LISA A LINKENHOGER	4620 PINE AVE, BOWLING GREEN FL 33834	RESIDENTIAL	268230283
960.	ESMERALDA DESANTIAGO	4621 PINE AVE, BOWLING GREEN FL 33834	RESIDENTIAL	498802465
961.	LISA A LINKENHOGER	4626 PINE AVE, BOWLING GREEN FL 33834	RESIDENTIAL	68778635
962.	MARTHA A GARCIA	4627 PINE AVE, BOWLING GREEN FL 33834	RESIDENTIAL	268224247
963.	CAROLINA M LUNA	4632 PINE AVE, BOWLING GREEN FL 33834	RESIDENTIAL	268230786
964.	REINA LOPEZ	4638 PINE AVE, BOWLING GREEN FL 33834	RESIDENTIAL	641545314
965.	JOSE CARMEN VILLALON	4649 PINE AVE, BOWLING GREEN FL 33834	RESIDENTIAL	268222738
966.	MARISOL VILLALON	4650 PINE AVE, BOWLING GREEN FL 33834	RESIDENTIAL	268232295
967.	MEKO M WAKELEY	801 PLEASANT WAY, BOWLING GREEN FL 33834	RESIDENTIAL	147816107
968.	LAURA A DELACRUZ	802 PLEASANT WAY, BOWLING GREEN FL 33834	RESIDENTIAL	147836227
969.	COMMUNITY HSING PRTNRS CORP	803 PLEASANT WAY, BOWLING GREEN FL 33834	RESIDENTIAL	147816610
970.	LINDA KING	804 PLEASANT WAY, BOWLING GREEN FL 33834	RESIDENTIAL	147835724
971.	COMMUNITY HSING PRTNRS CORP	807 PLEASANT WAY, BOWLING GREEN FL 33834	RESIDENTIAL	147817113
972.	ALMA V WHITE	808 PLEASANT WAY, BOWLING GREEN FL 33834	RESIDENTIAL	147835221
973.	ALICIA A LUMLEY	809 PLEASANT WAY, BOWLING GREEN FL 33834	RESIDENTIAL	147817616
974.	MAGAN JUAREZ	810 PLEASANT WAY, BOWLING GREEN FL 33834	RESIDENTIAL	147834718
975.	LELO F MUSHRUSH	813 PLEASANT WAY, BOWLING GREEN FL 33834	RESIDENTIAL	147818119
976.	VIRGINIA HERNANDEZ	814 PLEASANT WAY, BOWLING GREEN FL 33834	RESIDENTIAL	147834215
977.	DELSA THOMAS	815 PLEASANT WAY, BOWLING GREEN FL 33834	RESIDENTIAL	147818622
978.	TYLER M GIST	816 PLEASANT WAY, BOWLING GREEN FL 33834	RESIDENTIAL	147833712
979.	LORI GARCIA	817 PLEASANT WAY, BOWLING GREEN FL 33834	RESIDENTIAL	147819125
980.	LISA PEREZ	819 PLEASANT WAY, BOWLING GREEN FL 33834	RESIDENTIAL	147819628
981.	EDITH M GRANT	820 PLEASANT WAY, BOWLING GREEN FL 33834	RESIDENTIAL	147833209
982.	CHARLEY RIVERS	822 PLEASANT WAY, BOWLING GREEN FL 33834	RESIDENTIAL	147832706
983.	KAYLA ADCOX	825 PLEASANT WAY, BOWLING GREEN FL 33834	RESIDENTIAL	147820131
984.	ASHLEY GOODWIN	827 PLEASANT WAY, BOWLING GREEN FL 33834	RESIDENTIAL	147820634
985.	LATRICE POUGH	828 PLEASANT WAY, BOWLING GREEN FL 33834	RESIDENTIAL	147831700
986.	INEZ M HENRY	831 PLEASANT WAY, BOWLING GREEN FL 33834	RESIDENTIAL	773286547
987.	JUANITA DANIELS	832 PLEASANT WAY, BOWLING GREEN FL 33834	RESIDENTIAL	147831197
988.	MARIDELL RODRIGUEZ	833 PLEASANT WAY, BOWLING GREEN FL 33834	RESIDENTIAL	147821640
989.	KEESHA BAKER	834 PLEASANT WAY, BOWLING GREEN FL 33834	RESIDENTIAL	147830694
990.	ERIKA L HOLLEY	836 PLEASANT WAY, BOWLING GREEN FL 33834	RESIDENTIAL	147830191
991.	BARBARA A BAKER	838 PLEASANT WAY, BOWLING GREEN FL 33834	RESIDENTIAL	147829688
992.	ANGELINA GARCIA	839 PLEASANT WAY, BOWLING GREEN FL 33834	RESIDENTIAL	147822646
993.	WANDA MCQUAIG	843 PLEASANT WAY, BOWLING GREEN FL 33834	RESIDENTIAL	147823149
994.	JAMIE M THOMPSON	844 PLEASANT WAY, BOWLING GREEN FL 33834	RESIDENTIAL	147829185
995.	KRISTA L RUCKER	845 PLEASANT WAY, BOWLING GREEN FL 33834	RESIDENTIAL	147823652
996.	JESSICA F ROARX	846 PLEASANT WAY, BOWLING GREEN FL 33834	RESIDENTIAL	147828682
997.	BRENDA FAISON HENRY	847 PLEASANT WAY, BOWLING GREEN FL 33834	RESIDENTIAL	147824155
998.	AURORA GARZA	849 PLEASANT WAY, BOWLING GREEN FL 33834	RESIDENTIAL	147824658
999.	VONDA RAY THOMPSON	850 PLEASANT WAY, BOWLING GREEN FL 33834	RESIDENTIAL	147828179

EXTRA-TERRITORIAL CUSTOMERS TRANSFERRING FROM DEF TO PRECO

EXHIBIT E

1000.	BRENDA B CARROL	852 PLEASANT WAY, BOWLING GREEN FL 33834	RESIDENTIAL	147827676
1001.	DESTINY GONZALES	853 PLEASANT WAY, BOWLING GREEN FL 33834	RESIDENTIAL	147825161
1002.	KATHERINE D SISUM	854 PLEASANT WAY, BOWLING GREEN FL 33834	RESIDENTIAL	147827173
1003.	REBECCA GOODWIN	855 PLEASANT WAY, BOWLING GREEN FL 33834	RESIDENTIAL	147825664
1004.	JESSE R PEREZ	856 PLEASANT WAY, BOWLING GREEN FL 33834	RESIDENTIAL	147826670
1005.	COMMUNITY HSING PRTRNS CORP	860 PLEASANT WAY, BOWLING GREEN FL 33834	RESIDENTIAL	147826167
1006.	MS TIKISHA H WILLIAMS	5002 POPLAR AVE, BOWLING GREEN FL 33834	RESIDENTIAL	173355932
1007.	GEORGE L GANTT	5005 POPLAR AVE, BOWLING GREEN FL 33834	RESIDENTIAL	173354926
1008.	JOE M ROMAN	5006 POPLAR AVE, BOWLING GREEN FL 33834	RESIDENTIAL	660979222
1009.	DONALD L BRUMMETT	5009 POPLAR AVE, BOWLING GREEN FL 33834	RESIDENTIAL	173354423
1010.	AGNES M DAVIS	5010 POPLAR AVE, BOWLING GREEN FL 33834	RESIDENTIAL	173356435
1011.	TRACI SOCKALOSKY	5013 POPLAR AVE, BOWLING GREEN FL 33834	RESIDENTIAL	173353920
1012.	LEROY DELAROSA	5014 POPLAR AVE, BOWLING GREEN FL 33834	RESIDENTIAL	173356938
1013.	ZITA MCBRIDE	5015 POPLAR AVE, BOWLING GREEN FL 33834	RESIDENTIAL	173353417
1014.	ROMAN MARTINEZ	5016 POPLAR AVE, BOWLING GREEN FL 33834	RESIDENTIAL	590573010
1015.	OLIVIA D CORONADO	5017 POPLAR AVE, BOWLING GREEN FL 33834	RESIDENTIAL	173352914
1016.	LYDIA MCCUMBER	5018 POPLAR AVE, BOWLING GREEN FL 33834	RESIDENTIAL	173357441
1017.	ANDREW S CRAWFORD	5019 POPLAR AVE, BOWLING GREEN FL 33834	RESIDENTIAL	173352411
1018.	MARIA J VALADEZ	5021 POPLAR AVE, BOWLING GREEN FL 33834	RESIDENTIAL	173351908
1019.	MELANIE NUCCIO	5022 POPLAR AVE, BOWLING GREEN FL 33834	RESIDENTIAL	847824515
1020.	JEREME BRIDGES	5023 POPLAR AVE, BOWLING GREEN FL 33834	RESIDENTIAL	173351405
1021.	BARBARA BRANNON	5026 POPLAR AVE, BOWLING GREEN FL 33834	RESIDENTIAL	173357944
1022.	JOHN C BRANNON	5026 POPLAR AVE, BOWLING GREEN FL 33834	RESIDENTIAL	173357944
1023.	DANIEL L GIBSON	5027 POPLAR AVE, BOWLING GREEN FL 33834	RESIDENTIAL	173350902
1024.	PATTY MURRAY	5032 POPLAR AVE, BOWLING GREEN FL 33834	RESIDENTIAL	477020103
1025.	JAMES E YATES	5036 POPLAR AVE, BOWLING GREEN FL 33834	RESIDENTIAL	173358950
1026.	JEAN L BRYAN	5036 POPLAR AVE, BOWLING GREEN FL 33834	RESIDENTIAL	173358950
1027.	DEBRA BETHEA TILLMAN	3470 POPLAR ST, BOWLING GREEN FL 33834	RESIDENTIAL	675256877
1028.	DEWANNA SOTO	1104 QUEEN LN, BOWLING GREEN FL 33834	RESIDENTIAL	638100770
1029.	STANLEY M JOHNSON	1105 QUEEN LN, BOWLING GREEN FL 33834	RESIDENTIAL	658085966
1030.	LOWELL M RASMUSSEN	1106 QUEEN LN, BOWLING GREEN FL 33834	RESIDENTIAL	662188937
1031.	HARRY LANEHART	1107 QUEEN LN, BOWLING GREEN FL 33834	RESIDENTIAL	661618535
1032.	FERRIS THOMPSON	1108 QUEEN LN, BOWLING GREEN FL 33834	RESIDENTIAL	660978216
1033.	WAYNE J RUSSELL	1111 QUEEN LN, BOWLING GREEN FL 33834	RESIDENTIAL	665195368
1034.	RICHARD HECK	1113 QUEEN LN, BOWLING GREEN FL 33834	RESIDENTIAL	667239057
1035.	FRANK DAVIS	1114 QUEEN LN, BOWLING GREEN FL 33834	RESIDENTIAL	651368401
1036.	EST-OF-LAWRENCE B DAVIS	1115 QUEEN LN, BOWLING GREEN FL 33834	RESIDENTIAL	658547720
1037.	MARY R DAVIS	1115 QUEEN LN, BOWLING GREEN FL 33834	RESIDENTIAL	658547720
1038.	BARBARA CRESCENZO SHERWOOD	1116 QUEEN LN, BOWLING GREEN FL 33834	RESIDENTIAL	661618032
1039.	MICHAEL F LEE	1117 QUEEN LN, BOWLING GREEN FL 33834	RESIDENTIAL	666068576
1040.	WILLIAM SMITH	1118 QUEEN LN, BOWLING GREEN FL 33834	RESIDENTIAL	657403395
1041.	LUCILLE B CLUBINE	1119 QUEEN LN, BOWLING GREEN FL 33834	RESIDENTIAL	658547217
1042.	DARLENE A GEMIND	1121 QUEEN LN, BOWLING GREEN FL 33834	RESIDENTIAL	684496484
1043.	RICHARD ELLIS	1122 QUEEN LN, BOWLING GREEN FL 33834	RESIDENTIAL	640723915
1044.	LOYD M DOCKERY	1124 QUEEN LN, BOWLING GREEN FL 33834	RESIDENTIAL	637698370
1045.	DENNIS DILLON	1125 QUEEN LN, BOWLING GREEN FL 33834	RESIDENTIAL	660893209
1046.	FERNANDO SILVA	3326 RIDGE ST, BOWLING GREEN FL 33834	RESIDENTIAL	74390682
1047.	CESAR A MEDINA	3334 RIDGE ST, BOWLING GREEN FL 33834	RESIDENTIAL	74390179
1048.	CARL F WEEKS	1103 ROYAL LN, BOWLING GREEN FL 33834	RESIDENTIAL	637880456
1049.	TERRY EASTERLING	1104 ROYAL LN, BOWLING GREEN FL 33834	RESIDENTIAL	603596982

EXTRA-TERRITORIAL CUSTOMERS TRANSFERRING FROM DEF TO PRECO

EXHIBIT E

1050.	DOUG BISCHOFF	1106 ROYAL LN, BOWLING GREEN FL 33834	RESIDENTIAL	602890770
1051.	FERRIS THOMPSON	1107 ROYAL LN, BOWLING GREEN FL 33834	RESIDENTIAL	632505398
1052.	FLOYD E SMITH	1108 ROYAL LN, BOWLING GREEN FL 33834	RESIDENTIAL	603345482
1053.	DONNA J BELL	1109 ROYAL LN, BOWLING GREEN FL 33834	RESIDENTIAL	632286090
1054.	BETTY M MCGRATH	1110 ROYAL LN, BOWLING GREEN FL 33834	RESIDENTIAL	606057155
1055.	WILLIAM W CARLYLE JR	1115 ROYAL LN, BOWLING GREEN FL 33834	RESIDENTIAL	632504895
1056.	ADOLPH FRITZEL	1116 ROYAL LN, BOWLING GREEN FL 33834	RESIDENTIAL	602309302
1057.	BRENDA J BATTLES	1117 ROYAL LN, BOWLING GREEN FL 33834	RESIDENTIAL	633694490
1058.	GAIL MIZER	1118 ROYAL LN, BOWLING GREEN FL 33834	RESIDENTIAL	601488406
1059.	JACK MCKELLAR	1119 ROYAL LN, BOWLING GREEN FL 33834	RESIDENTIAL	641731424
1060.	NANCY J SHULL	1120 ROYAL LN, BOWLING GREEN FL 33834	RESIDENTIAL	600381806
1061.	ROBERT D SHULL SR	1120 ROYAL LN, BOWLING GREEN FL 33834	RESIDENTIAL	600381806
1062.	JACK HOPKINS	1121 ROYAL LN, BOWLING GREEN FL 33834	RESIDENTIAL	633173382
1063.	JOANN HOPKINS	1121 ROYAL LN, BOWLING GREEN FL 33834	RESIDENTIAL	633173382
1064.	CHARLES FIKES	1123 ROYAL LN, BOWLING GREEN FL 33834	RESIDENTIAL	633693987
1065.	JAMES W BRUCE JR	1125 ROYAL LN, BOWLING GREEN FL 33834	RESIDENTIAL	633422367
1066.	RONNA J METZGER	1122 ROYAL LN, BOWLING GREEN FL 33834	RESIDENTIAL	602889764
1067.	RONNA J METZGER	1124 ROYAL LN, BOWLING GREEN FL 33834	RESIDENTIAL	604349973
1068.	GLORIA LANEHART	1111 ROYAL LN, BOWLING GREEN FL 33834	RESIDENTIAL	633694993
1069.	ELIZABETH WALMSLEY	1113 ROYAL LN, BOWLING GREEN FL 33834	RESIDENTIAL	658548223
1070.	NANCY HACKLER	1103 SABAL LN, BOWLING GREEN FL 33834	RESIDENTIAL	600506047
1071.	DAVID J BENEDICT	1105 SABAL LN, BOWLING GREEN FL 33834	RESIDENTIAL	627509602
1072.	MAHLON J MANN	1107 SABAL LN, BOWLING GREEN FL 33834	RESIDENTIAL	601798757
1073.	KENNETH N GOFF	1109 SABAL LN, BOWLING GREEN FL 33834	RESIDENTIAL	601798254
1074.	RALPH L KULP	1111 SABAL LN, BOWLING GREEN FL 33834	RESIDENTIAL	605614012
1075.	DOTTIE YOUNG	1113 SABAL LN, BOWLING GREEN FL 33834	RESIDENTIAL	602890267
1076.	DEWITT VANARSDALE	1115 SABAL LN, BOWLING GREEN FL 33834	RESIDENTIAL	602309805
1077.	KATHLEEN B ARNOLD	1117 SABAL LN, BOWLING GREEN FL 33834	RESIDENTIAL	604712636
1078.	ROBERT BOYER	1119 SABAL LN, BOWLING GREEN FL 33834	RESIDENTIAL	601263565
1079.	FRANCES B VAUGHT	1121 SABAL LN, BOWLING GREEN FL 33834	RESIDENTIAL	603596479
1080.	JAMES WILSON DUNAGAN	1123 SABAL LN, BOWLING GREEN FL 33834	RESIDENTIAL	605340883
1081.	RONNA J METZGER	1125 SABAL LN, BOWLING GREEN FL 33834	RESIDENTIAL	602574383
1082.	RICHARD GONZALES	4810 SALLY BLVD, BOWLING GREEN FL 33834	RESIDENTIAL	147844275
1083.	NAOMI E LINDSEY	4816 SALLY BLVD, BOWLING GREEN FL 33834	RESIDENTIAL	147843772
1084.	WANISE T BAKER	4822 SALLY BLVD, BOWLING GREEN FL 33834	RESIDENTIAL	147843269
1085.	FRANCISCO LOZANO	4823 SALLY BLVD, BOWLING GREEN FL 33834	RESIDENTIAL	147844778
1086.	VERDISTIINE R KEMP	4828 SALLY BLVD, BOWLING GREEN FL 33834	RESIDENTIAL	147841760
1087.	MICHELLE MILLER	4829 SALLY BLVD, BOWLING GREEN FL 33834	RESIDENTIAL	147842766
1088.	DOMINICA LOZANO	4834 SALLY BLVD, BOWLING GREEN FL 33834	RESIDENTIAL	147841257
1089.	PATRICE M BAKER	4835 SALLY BLVD, BOWLING GREEN FL 33834	RESIDENTIAL	147842263
1090.	SALVADOR GAITAN	4840 SALLY BLVD, BOWLING GREEN FL 33834	RESIDENTIAL	147840754
1091.	RAYFIELD RODRIGUEZ	4846 SALLY BLVD, BOWLING GREEN FL 33834	RESIDENTIAL	147840251
1092.	GOLLIA B FORD	4852 SALLY BLVD, BOWLING GREEN FL 33834	RESIDENTIAL	147839748
1093.	IRENE BROWN	4858 SALLY BLVD, BOWLING GREEN FL 33834	RESIDENTIAL	147838742
1094.	EARNEST J GRANT	4859 SALLY BLVD, BOWLING GREEN FL 33834	RESIDENTIAL	147845784
1095.	GLORIA J BROWN	4864 SALLY BLVD, BOWLING GREEN FL 33834	RESIDENTIAL	147838239
1096.	NATALIE M BROWN	4865 SALLY BLVD, BOWLING GREEN FL 33834	RESIDENTIAL	147839245
1097.	NOEMI MOLINA	409 SELLERS ST, BOWLING GREEN FL 33834	RESIDENTIAL	767805356
1098.	MARTIN G PERADA	412 SELLERS ST, BOWLING GREEN FL 33834	RESIDENTIAL	21752738
1099.	MARTHA ERVIN	419 SELLERS ST, BOWLING GREEN FL 33834	RESIDENTIAL	21755756

EXTRA-TERRITORIAL CUSTOMERS TRANSFERRING FROM DEF TO PRECO

EXHIBIT E

1100.	MARTHA H PERADA	420 SELLERS ST, BOWLING GREEN FL 33834	RESIDENTIAL	21753241
1101.	JOSE L NARVAEZ	423 SELLERS ST, BOWLING GREEN FL 33834	RESIDENTIAL	21755253
1102.	ROSARIO GUERRERO	424 SELLERS ST, BOWLING GREEN FL 33834	RESIDENTIAL	21753744
1103.	ANGEL RODRIGUEZ JR	432 SELLERS ST, BOWLING GREEN FL 33834	RESIDENTIAL	21754247
1104.	JOE A SANCHEZ	431 SELLERS ST, BOWLING GREEN FL 33834	RESIDENTIAL	21754750
1105.	REGINA WARD	463 SELLERS ST, BOWLING GREEN FL 33834	RESIDENTIAL	641883915
1106.	AUDREY G GREENE	5009 SNELLING AVE, BOWLING GREEN FL 33834	RESIDENTIAL	21747205
1107.	WILLIE MAE LEE	5014 SNELLING AVE, BOWLING GREEN FL 33834	RESIDENTIAL	700018058
1108.	HERBERT N JONES	5015 SNELLING AVE, BOWLING GREEN FL 33834	RESIDENTIAL	770430513
1109.	GABRIELA VALENCIA	5016 SNELLING AVE, BOWLING GREEN FL 33834	RESIDENTIAL	753883021
1110.	JUANITA P ANDERSON	5021 SNELLING AVE, BOWLING GREEN FL 33834	RESIDENTIAL	21748211
1111.	TOMMY L JOHNSON	5022 SNELLING AVE, BOWLING GREEN FL 33834	RESIDENTIAL	917558401
1112.	HENRY MCIVERY	5153 SNELLING AVE, BOWLING GREEN FL 33834	RESIDENTIAL	21742175
1113.	SELINA MORENO	5205 SNELLING AVE, BOWLING GREEN FL 33834	RESIDENTIAL	345970049
1114.	FRANK O SNELLING	5212 SNELLING AVE, BOWLING GREEN FL 33834	RESIDENTIAL	21740163
1115.	TERESA ALVARADO	4521 SOUTH AVE, BOWLING GREEN FL 33834	RESIDENTIAL	268259457
1116.	PHYLLIS FITZGERALD	1120 SOUTH PALM DR, BOWLING GREEN FL 33834	RESIDENTIAL	686526089
1117.	LARRY M WALTON	1122 SOUTH PALM DR, BOWLING GREEN FL 33834	RESIDENTIAL	687328374
1118.	PEDRO VENEGAS	910 SPRUCE ST, BOWLING GREEN FL 33834	RESIDENTIAL	554126932
1119.	CLAUDIA SANCHEZ	4350 STARKE AVE, BOWLING GREEN FL 33834	RESIDENTIAL	391711753
1120.	LACY K SURRENCY	4677 STARKE AVE, BOWLING GREEN FL 33834	RESIDENTIAL	26609713
1121.	DAVID POUCHER	4683 STARKE AVE, BOWLING GREEN FL 33834	RESIDENTIAL	424341342
1122.	EUGENE L ALDERMAN SR	4710 STARKE AVE, BOWLING GREEN FL 33834	RESIDENTIAL	48331258
1123.	JAVIER L REYES	4789 STARKE AVE, BOWLING GREEN FL 33834	RESIDENTIAL	130659720
1124.	LINDA D CALVILLO	4797 STARKE AVE, BOWLING GREEN FL 33834	RESIDENTIAL	313929918
1125.	VICTOR NAVA	4802 N STARKE AVE, BOWLING GREEN FL 33834	RESIDENTIAL	48333773
1126.	CHARLES R BAKER JR	4808 STARKE AVE, BOWLING GREEN FL 33834	RESIDENTIAL	48333270
1127.	MICHELLE RODRIQUEZ	4818 STARKE AVE, BOWLING GREEN FL 33834	RESIDENTIAL	48332767
1128.	JOHN SPEAR	4898 STARKE AVE, BOWLING GREEN FL 33834	RESIDENTIAL	817452211
1129.	JOHN E HILL	105 TANGERINE ST, BOWLING GREEN FL 33834	RESIDENTIAL	21775373
1130.	MARIA S OLMOS	207 TANGERINE ST, BOWLING GREEN FL 33834	RESIDENTIAL	21774870
1131.	JOSE A RIVERA	310 TANGERINE ST, BOWLING GREEN FL 33834	RESIDENTIAL	21768331
1132.	VERONICA FABILA	319 TANGERINE ST, BOWLING GREEN FL 33834	RESIDENTIAL	21766822
1133.	WINIFRED P MOSLEY	511 TANGERINE ST, BOWLING GREEN FL 33834	RESIDENTIAL	21741672
1134.	THELMA BLAKELY	512 TANGERINE ST, BOWLING GREEN FL 33834	RESIDENTIAL	21741169
1135.	GRACIE MORENO	5011 TROUBLESOME AVE, BOWLING GREEN FL 33834	RESIDENTIAL	21783421
1136.	PABLO SANCHEZ JR	5007 TROUBLESOME AVE, BOWLING GREEN FL 33834	RESIDENTIAL	21783924
1137.	BRUCE E DURRANCE	517 U S HIGHWAY 17, BOWLING GREEN FL 33834	RESIDENTIAL	293435613
1138.	JAMES R BEST JR	1500 U S HIGHWAY 17 N, BOWLING GREEN FL 33834	RESIDENTIAL	293437122
1139.	JESUS M TORRES	3840 U S HIGHWAY 17 N, BOWLING GREEN FL 33834	RESIDENTIAL	220653022
1140.	ERLENE L WARD	3911 U S HIGHWAY 17 N, BOWLING GREEN FL 33834	RESIDENTIAL	74377604
1141.	ERLENE L WARD	3911 U S HIGHWAY 17 N, BOWLING GREEN FL 33834	RESIDENTIAL	909678840
1142.	RAFIK ABDEL HALIM	4108 U S HIGHWAY 17 N, BOWLING GREEN FL 33834	RESIDENTIAL	220650507
1143.	SARAH H LOVETT	4315 U S HIGHWAY 17 N, BOWLING GREEN FL 33834	RESIDENTIAL	460457234
1144.	SARAH H LOVETT	4315 U S HIGHWAY 17 N, BOWLING GREEN FL 33834	RESIDENTIAL	268306236
1145.	STEVEN M SPINKS	4325 U S HIGHWAY 17 N, BOWLING GREEN FL 33834	RESIDENTIAL	268305230
1146.	JEANETTE M BOURN	4504 U S HIGHWAY 17 N, BOWLING GREEN FL 33834	RESIDENTIAL	391678052
1147.	JODI STJOHN	4520 U S HIGHWAY 17 N, BOWLING GREEN FL 33834	RESIDENTIAL	391679058
1148.	ELENA CHAVIRA	4405 U S HIGHWAY 17 N, BOWLING GREEN FL 33834	RESIDENTIAL	268304727
1149.	EST-OF-ARTURO BELMARES	4410 U S HIGHWAY 17 N, BOWLING GREEN FL 33834	RESIDENTIAL	391676040

EXTRA-TERRITORIAL CUSTOMERS TRANSFERRING FROM DEF TO PRECO

EXHIBIT E

1150.	MARIA DELALUZ BELMARES	4410 U S HIGHWAY 17 N, BOWLING GREEN FL 33834	RESIDENTIAL	391676040
1151.	RUBEN DELASQUAZ	4411 U S HIGHWAY 17 N, BOWLING GREEN FL 33834	RESIDENTIAL	268302715
1152.	RICHARD C SMITH	4416 U S HIGHWAY 17 N, BOWLING GREEN FL 33834	RESIDENTIAL	391676543
1153.	JOSE ROJAS	4417 U S HIGHWAY 17 N, BOWLING GREEN FL 33834	RESIDENTIAL	268302212
1154.	MARIBEL MAYA	4421 U S HIGHWAY 17 N, BOWLING GREEN FL 33834	RESIDENTIAL	268301709
1155.	JAMES E BARNETT	4426 U S HIGHWAY 17 N, BOWLING GREEN FL 33834	RESIDENTIAL	391677046
1156.	JESSICA L CARLTON	4427 U S HIGHWAY 17 N, BOWLING GREEN FL 33834	RESIDENTIAL	268300703
1157.	JEANETTE M BOURN	4514 U S HIGHWAY 17 N, BOWLING GREEN FL 33834	RESIDENTIAL	391678555
1158.	MARIA CABRERA	4526 U S HIGHWAY 17 N, BOWLING GREEN FL 33834	RESIDENTIAL	391679561
1159.	RACHEL RODRIGUEZ	4540 U S HIGHWAY 17 N, BOWLING GREEN FL 33834	RESIDENTIAL	391680064
1160.	JACK JOHNSON	4608 U S HIGHWAY 17 N, BOWLING GREEN FL 33834	RESIDENTIAL	391683082
1161.	AHMAD ABDELHALIM	4609 U S HIGHWAY 17 N, BOWLING GREEN FL 33834	RESIDENTIAL	268299194
1162.	RONALD F DUNNE SR	4915 U S HIGHWAY 17 N, BOWLING GREEN FL 33834	RESIDENTIAL	21789457
1163.	JOSE CASTILLO	5017 U S HIGHWAY 17 N, BOWLING GREEN FL 33834	RESIDENTIAL	21788451
1164.	E B HARNED	5030 U S HIGHWAY 17 N, BOWLING GREEN FL 33834	RESIDENTIAL	173331788
1165.	MINERVA H RIVERA	5111 U S HIGHWAY 17 N, BOWLING GREEN FL 33834	RESIDENTIAL	21777888
1166.	JUANA A FLORES	5119 U S HIGHWAY 17 N, BOWLING GREEN FL 33834	RESIDENTIAL	21777385
1167.	LORI RODRIGUEZ	5120 U S HIGHWAY 17 N, BOWLING GREEN FL 33834	RESIDENTIAL	173333297
1168.	MILDRED CRESPO	5125 U S HIGHWAY 17 N, BOWLING GREEN FL 33834	RESIDENTIAL	21776379
1169.	DOROTHY J PRINE	5132 U S HIGHWAY 17 N, BOWLING GREEN FL 33834	RESIDENTIAL	173333800
1170.	REVELL INC	5220 U S HIGHWAY 17 N, BOWLING GREEN FL 33834	RESIDENTIAL	762095300
1171.	THOMAS A BERRY	4605 WEST PALM DR, BOWLING GREEN FL 33834	RESIDENTIAL	723358264
1172.	GENE C GILBERT	4607 WEST PALM DR, BOWLING GREEN FL 33834	RESIDENTIAL	661619038
1173.	C B BASFORD	4609 WEST PALM DR, BOWLING GREEN FL 33834	RESIDENTIAL	660978719
1174.	ELAINE M CLEMENTS	4611 WEST PALM DR, BOWLING GREEN FL 33834	RESIDENTIAL	662902191
1175.	ROY JAMES	4613 WEST PALM DR, BOWLING GREEN FL 33834	RESIDENTIAL	663363945
1176.	ROBY T CLOUGH JR	4615 WEST PALM DR, BOWLING GREEN FL 33834	RESIDENTIAL	662025462
1177.	CAROLE A SANSONE	4621 WEST PALM DR, BOWLING GREEN FL 33834	RESIDENTIAL	663305597
1178.	GENE SANSONE	4621 WEST PALM DR, BOWLING GREEN FL 33834	RESIDENTIAL	663305597
1179.	JAMES PLOESSER	4623 WEST PALM DR, BOWLING GREEN FL 33834	RESIDENTIAL	662024959
1180.	KEN GRAY	4625 WEST PALM DR, BOWLING GREEN FL 33834	RESIDENTIAL	658263525
1181.	ROBERT WARREN IRVIN SR	4627 WEST PALM DR, BOWLING GREEN FL 33834	RESIDENTIAL	660785567
1182.	ROBERT WARREN IRVIN SR	4629 WEST PALM DR, BOWLING GREEN FL 33834	RESIDENTIAL	658086469
1183.	HOWARD L HUBBARD	4631 WEST PALM DR, BOWLING GREEN FL 33834	RESIDENTIAL	664383023
1184.	RUTH HUBBARD	4631 WEST PALM DR, BOWLING GREEN FL 33834	RESIDENTIAL	664383023
1185.	NORMAN V EDWARDS	4633 WEST PALM DR, BOWLING GREEN FL 33834	RESIDENTIAL	601263062
1186.	RANDY PURUCKER	4635 WEST PALM DR, BOWLING GREEN FL 33834	RESIDENTIAL	602889261
1187.	ELTON R ALGUIRE	4639 WEST PALM DR, BOWLING GREEN FL 33834	RESIDENTIAL	704245270
1188.	BEVERLY J JOHNSON	4641 WEST PALM DR, BOWLING GREEN FL 33834	RESIDENTIAL	605180426
1189.	RICHARD C JOHNSON	4641 WEST PALM DR, BOWLING GREEN FL 33834	RESIDENTIAL	605180426
1190.	MAXWELL BOYD	4643 WEST PALM DR, BOWLING GREEN FL 33834	RESIDENTIAL	601487903
1191.	GUNTER HILLENBRAND	4645 WEST PALM DR, BOWLING GREEN FL 33834	RESIDENTIAL	603156354
1192.	JAMES P CHILDS	4647 WEST PALM DR, BOWLING GREEN FL 33834	RESIDENTIAL	602888758
1193.	JAMES P CHILDS	4649 WEST PALM DR, BOWLING GREEN FL 33834	RESIDENTIAL	601797751
1194.	JAMES BLANCHARD	4651 WEST PALM DR, BOWLING GREEN FL 33834	RESIDENTIAL	602308799
1195.	BERNARD L JOHNSON	4653 WEST PALM DR, BOWLING GREEN FL 33834	RESIDENTIAL	604349470
1196.	GAIL MIZER	4655 WEST PALM DR, BOWLING GREEN FL 33834	RESIDENTIAL	603595976
1197.	FRANCES D REYNOLDS	4657 WEST PALM DR, BOWLING GREEN FL 33834	RESIDENTIAL	601487400
1198.	CHARLES J ISOM	4659 WEST PALM DR, BOWLING GREEN FL 33834	RESIDENTIAL	603344979
1199.	CHARLES L CAMP	4661 WEST PALM DR, BOWLING GREEN FL 33834	RESIDENTIAL	601486897

EXTRA-TERRITORIAL CUSTOMERS TRANSFERRING FROM DEF TO PRECO

EXHIBIT E

1200.	WALLY BUCHNER	4663 WEST PALM DR, BOWLING GREEN FL 33834	RESIDENTIAL	601486394
1201.	CAROLYN FYE	4665 WEST PALM DR, BOWLING GREEN FL 33834	RESIDENTIAL	602308296
1202.	JANIS HECK	4667 WEST PALM DR, BOWLING GREEN FL 33834	RESIDENTIAL	599440693
1203.	JANET L BENNETT	4669 WEST PALM DR, BOWLING GREEN FL 33834	RESIDENTIAL	602888255
1204.	PHILIP SWAINSTON	4671 WEST PALM DR, BOWLING GREEN FL 33834	RESIDENTIAL	604712133
1205.	DEAN HURTLEY	4673 WEST PALM DR, BOWLING GREEN FL 33834	RESIDENTIAL	625789342
1206.	LINDA GILBERT	4677 WEST PALM DR, BOWLING GREEN FL 33834	RESIDENTIAL	605340380
1207.	EST-OF-DAVID E WINTER	4679 WEST PALM DR, BOWLING GREEN FL 33834	RESIDENTIAL	603155348
1208.	LORETTA WINTER	4679 WEST PALM DR, BOWLING GREEN FL 33834	RESIDENTIAL	603155348
1209.	HAROLD DITTLINGER	4683 WEST PALM DR, BOWLING GREEN FL 33834	RESIDENTIAL	605613509
1210.	MARYANN MANKE	4685 WEST PALM DR, BOWLING GREEN FL 33834	RESIDENTIAL	604711630
1211.	CLARENCE J GAUGER	4687 WEST PALM DR, BOWLING GREEN FL 33834	RESIDENTIAL	604711127
1212.	GEORGE PAZBERA	4681 WEST PALM DR, BOWLING GREEN FL 33834	RESIDENTIAL	599440190
1213.	RICHARD L WYATT	5005 WILLOW AVE, BOWLING GREEN FL 33834	RESIDENTIAL	277666806
1214.	ELIAS HERRERA JR	5008 WILLOW AVE, BOWLING GREEN FL 33834	RESIDENTIAL	173344363
1215.	RAMON DELAROSA	5009 WILLOW AVE, BOWLING GREEN FL 33834	RESIDENTIAL	173342854
1216.	JANICE A WALDEE	5012 WILLOW AVE, BOWLING GREEN FL 33834	RESIDENTIAL	173344866
1217.	DONALD KILPATRICK	5013 WILLOW AVE, BOWLING GREEN FL 33834	RESIDENTIAL	173342351
1218.	DONALD F FORRESTER	5015 WILLOW AVE, BOWLING GREEN FL 33834	RESIDENTIAL	173341848
1219.	VANCE B MARKEL	5016 WILLOW AVE, BOWLING GREEN FL 33834	RESIDENTIAL	173345369
1220.	LARRY M PULLEN	5018 WILLOW AVE, BOWLING GREEN FL 33834	RESIDENTIAL	173345872
1221.	TED R ADAMS	5019 WILLOW AVE, BOWLING GREEN FL 33834	RESIDENTIAL	173340842
1222.	ASHLEY FORRESTER	5020 WILLOW AVE, BOWLING GREEN FL 33834	RESIDENTIAL	173346375
1223.	FORTINO PEREZ PEREZ	5021 WILLOW AVE, BOWLING GREEN FL 33834	RESIDENTIAL	173340339
1224.	OLIVIA GALVAN	5022 WILLOW AVE, BOWLING GREEN FL 33834	RESIDENTIAL	173346878
1225.	JAMES N JOHNSON	5023 WILLOW AVE, BOWLING GREEN FL 33834	RESIDENTIAL	173339836
1226.	GENE JUSTISS	5024 WILLOW AVE, BOWLING GREEN FL 33834	RESIDENTIAL	173347381
1227.	CARL LEE ROBERTS	5025 WILLOW AVE, BOWLING GREEN FL 33834	RESIDENTIAL	173339333
1228.	ARNIE MARKLEY	5026 WILLOW AVE, BOWLING GREEN FL 33834	RESIDENTIAL	173347884
1229.	EST-OF-ALVIN R ADAMS	5027 WILLOW AVE, BOWLING GREEN FL 33834	RESIDENTIAL	173338830
1230.	SYBLE J ADAMS	5027 WILLOW AVE, BOWLING GREEN FL 33834	RESIDENTIAL	173338830
1231.	RONALD KILPATRICK	5028 WILLOW AVE, BOWLING GREEN FL 33834	RESIDENTIAL	173348387
1232.	JOHN C WILLIAMS	5029 WILLOW AVE, BOWLING GREEN FL 33834	RESIDENTIAL	173338327
1233.	MONTE CARLTON	5031 WILLOW AVE, BOWLING GREEN FL 33834	RESIDENTIAL	173337824
1234.	MARGARITA HERNANDEZ	5033 WILLOW AVE, BOWLING GREEN FL 33834	RESIDENTIAL	173337321
1235.	WENDY MEDINA	5034 WILLOW AVE, BOWLING GREEN FL 33834	RESIDENTIAL	173349393
1236.	IGNACIO DELGADO	580 YOUMANS RD, BOWLING GREEN FL 33834	RESIDENTIAL	293431086
1237.	ESTHER DELGADO	650 YOUMANS RD, BOWLING GREEN FL 33834	RESIDENTIAL	293430583
1238.	AEN WIRELESS 8, INC	1032 U S HIGHWAY 17 S, WAUCHULA FL 33873	COMMERCIAL	343042479
1239.	VAN T TRAN	1034 U S HIGHWAY 17 S, WAUCHULA FL 33873	COMMERCIAL	343041976
1240.	VAN T TRAN	1036 U S HIGHWAY 17 S, WAUCHULA FL 33873	COMMERCIAL	343041473
1241.	WAUCHULA COMM PROP LLC	1038 U S HIGHWAY 17 S, WAUCHULA FL 33873	COMMERCIAL	343040467
1242.	JZ PIZZA INC	1038 U S HIGHWAY 17 S, WAUCHULA FL 33873	COMMERCIAL	343040970
1243.	CARTER'S MEAT & PRODUCE, LLC	1040 U S HIGHWAY 17 S, WAUCHULA FL 33873	COMMERCIAL	343039964
1244.	BARBARA B CROWSON	2028 U S HIGHWAY 17 S, WAUCHULA FL 33873	COMMERCIAL	220673645
1245.	SANDRA W HARBARUGH	1071 U S HIGHWAY 17 N, WAUCHULA FL 33873	COMMERCIAL	650719936
1246.	GRAY VANCE	1085 U S HIGHWAY 17 N, WAUCHULA FL 33873	COMMERCIAL	220708855
1247.	GRAY VANCE	1085 US HIGHWAY 17 N, WAUCHULA FL 33873	COMMERCIAL	220709861
1248.	STATON INC	1093 US HIGHWAY 17 N, WAUCHULA FL 33873	COMMERCIAL	510976574
1249.	STATON INC	1093 US HIGHWAY 17 N, WAUCHULA FL 33873	COMMERCIAL	220710867

EXTRA-TERRITORIAL CUSTOMERS TRANSFERRING FROM DEF TO PRECO

EXHIBIT E

1250.	EARL V CREWS	1115 US HIGHWAY 17 N, WAUCHULA FL 33873	COMMERCIAL	542610747
1251.	RAPID SYSTEMS INC	1155 U S HIGHWAY 17 N, WAUCHULA FL 33873	COMMERCIAL	220707849
1252.	YURI MARTINEZ -MARTINEZ TIRES	1165 U S HIGHWAY 17 N, WAUCHULA FL 33873	COMMERCIAL	220706843
1253.	KENSHAV N PATEL - TROPICANA MOTEL	1211 US HIGHWAY 17 N, WAUCHULA FL 33873	COMMERCIAL	220686220
1254.	HARDEE RANCH SUPPLY INC	1301 U S HIGHWAY 17 S, WAUCHULA FL 33873	COMMERCIAL	624911104
1255.	FARM CREDIT SRVCS SW FL ACA	1311 U S HIGHWAY 17 N, WAUCHULA FL 33873	COMMERCIAL	220685717
1256.	UTILITECH INC	1329 US HIGHWAY 17 N, WAUCHULA FL 33873	COMMERCIAL	220685214
1257.	AEN WIRELESS 1 INC	1531 U S HIGHWAY 17 S, WAUCHULA FL 33873	COMMERCIAL	816458257
1258.	JESUS BARAJAS	1741 U S HIGHWAY 17 N, WAUCHULA FL 33873	COMMERCIAL	220679681
1259.	JESUS BARAJAS	1741 U S HIGHWAY 17 N, WAUCHULA FL 33873	COMMERCIAL	220680184
1260.	JUAN FLORES	1771 U S HIGHWAY 17 N, WAUCHULA FL 33873	COMMERCIAL	220678675
1261.	SAMUEL L DELATORRE	1861 U S HIGHWAY 17 N, WAUCHULA FL 33873	COMMERCIAL	99939561
1262.	CIRCLE K STORES INC	1865 U S HIGHWAY 17 N, WAUCHULA FL 33873	COMMERCIAL	99940064
1263.	EMERSON R JONES	1912 U S HIGHWAY 17 N, WAUCHULA FL 33873	COMMERCIAL	919902054
1264.	RAFIK ABDEL HALIM	1915 U S HIGHWAY 17 N, WAUCHULA FL 33873	COMMERCIAL	99940567
1265.	WILLIAM H LOVETT JR	1927 U S HIGHWAY 17 N,WAUCHULA FL 33873	COMMERCIAL	99941070
1266.	COLONIAL ARMS MOTEL LLC	2370 U S HIGHWAY 17 N, WAUCHULA FL 33873	COMMERCIAL	220665094
1267.	COLONIAL ARMS MOTEL LLC	2370 US HIGHWAY 17 N, WAUCHULA FL 33873	COMMERCIAL	220657549
1268.	KENSHAV N PATEL - TROPICANA MOTEL	5400 U S HIGHWAY 17 N, WAUCHULA FL 33873	COMMERCIAL	220690244
1269.	IGLESIA DE CRISTO BELEN INC	2126 ALAMO AVE, WAUCHULA FL 33873	COMMERCIAL	316996133
1270.	SHARON D MOYE	1104 ALTMAN RD, WAUCHULA FL 33873	COMMERCIAL	343081210
1271.	JOSEPH M GILLIARD	1649 ALTMAN RD, WAUCHULA FL 33873	COMMERCIAL	24996734
1272.	J W MACDONALD	101 BEESON RD, WAUCHULA FL 33873	COMMERCIAL	754561869
1273.	JR PAUL JR FAMILY LP- WARREN GROVES	0 CAUSEY RD, WAUCHULA FL 33873	COMMERCIAL	545754497
1274.	BILLY J STATON	303 CAUSEY RD, WAUCHULA FL 33873	COMMERCIAL	764808209
1275.	B & D GROVES	318 CAUSEY RD, WAUCHULA FL 33873	COMMERCIAL	343078695
1276.	TEN FOLD TALENTS LLC	1165 CONROY LN, WAUCHULA FL 33873	COMMERCIAL	148978416
1277.	SEVEN DAY ADVENTIST	1819 DISHONG RD, WAUCHULA FL 33873	COMMERCIAL	99920447
1278.	COMCAST OF WEST FLORIDA INC	1855 DISHONG RD, WAUCHULA FL 33873	COMMERCIAL	794492111
1279.	STATON INC	127 ERLER RD, WAUCHULA FL 33873	COMMERCIAL	196975303
1280.	FINNR INC	1044 S FLORIDA AVE, WAUCHULA FL 33873	COMMERCIAL	560766122
1281.	COMCAST OF WEST FLORIDA INC	1228 N FLORIDA AVE, WAUCHULA FL 33873	COMMERCIAL	280016011
1282.	HEARTLAND BROADCASTING CORP	1310 S FLORIDA AVE, WAUCHULA FL 33873	COMMERCIAL	343075677
1283.	FIRST ASMBY GOD WAUCHULA INC	1397 S FLORIDA AVE, WAUCHULA FL 33873	COMMERCIAL	166630606
1284.	FIRST ASMBY GOD WAUCHULA INC	1397 S FLORIDA AVE, WAUCHULA FL 33873	COMMERCIAL	561993349
1285.	RONALD F MOYE, DBA MOYE FARMS	1398 S FLORIDA AVE, WAUCHULA FL 33873	COMMERCIAL	512918657
1286.	HAROLD E GLEDHILL	1655 S FLORIDA AVE, WAUCHULA FL 33873	COMMERCIAL	545097076
1287.	FRANCES CAUSEY	1701 S FLORIDA AVE, WAUCHULA FL 33873	COMMERCIAL	343077689
1288.	DUNSON CORNER INC	1740 N FLORIDA AVE, WAUCHULA FL 33873	COMMERCIAL	742345405
1289.	RAUSY CARDENAS	1775 N FLORIDA AVE, WAUCHULA FL 33873	COMMERCIAL	396634428
1290.	ALPHA & OMEGA MINISTRIES INC	1917 S FLORIDA AVE, WAUCHULA FL 33873	COMMERCIAL	343084731
1291.	ALPHA & OMEGA MINISTRIES INC	1917 S FLORIDA AVE, WAUCHULA FL 33873	COMMERCIAL	528257139
1292.	ALPHA & OMEGA MINISTRIES INC	1919 S FLORIDA AVE, WAUCHULA FL 33873	COMMERCIAL	562153708
1293.	ALPHA & OMEGA MINISTRIES INC	1919 S FLORIDA AVE, WAUCHULA FL 33873	COMMERCIAL	851081349
1294.	ALPHA & OMEGA MINISTRIES INC	1919 S FLORIDA AVE, WAUCHULA FL 33873	COMMERCIAL	182380430
1295.	ALPHA & OMEGA MINISTRIES INC	1919 S FLORIDA AVE, WAUCHULA FL 33873	COMMERCIAL	1206029
1296.	SHOREWOOD CORPORATION	2164 S FLORIDA AVE, WAUCHULA FL 33873	COMMERCIAL	343087246
1297.	MARIA M SOLIS	104 HANCOCK RD, WAUCHULA FL 33873	COMMERCIAL	949982632
1298.	AT & T WIRELESS SERVICES	150 HELEN RD, WAUCHULA FL 33873	COMMERCIAL	897878320
1299.	SPRINT CORP	150 HELEN RD, WAUCHULA FL 33873	COMMERCIAL	217920240

EXTRA-TERRITORIAL CUSTOMERS TRANSFERRING FROM DEF TO PRECO

EXHIBIT E

1300.	AMERICAN TOWER L P	150 HELEN RD, WAUCHULA FL 33873	COMMERCIAL	655413156
1301.	JUANITA WRIGHT	1514 LINCOLN ST, WAUCHULA FL 33873	COMMERCIAL	467117992
1302.	MOHIMA PETROLEUM CORPORATION	1308 MARTIN LUTHER KING AVE, WAUCHULA FL 33873	COMMERCIAL	702024525
1303.	FIRST BAPTIST CH COL	1333 MARTIN LUTHER KING AVE, WAUCHULA FL 33873	COMMERCIAL	467147166
1304.	FIRST BAPTIST CH COL	1347 MARTIN LUTHER KING AVE, WAUCHULA FL 33873	COMMERCIAL	467131573
1305.	MASONIC LODGE #223	1415 MARTIN LUTHER KING AVE, WAUCHULA FL 33873	COMMERCIAL	467131070
1306.	MARK LOUIS	1423 MARTIN LUTHER KING AVE, WAUCHULA FL 33873	COMMERCIAL	824689738
1307.	COMCAST OF WEST FLORIDA INC	1426 MARTIN LUTHER KING AVE, WAUCHULA FL 3387	COMMERCIAL	653595740
1308.	VOICE OF DELIVER HEAL MINIST	1507 MARTIN LUTHER KING AVE, WAUCHULA FL 33873	COMMERCIAL	858646152
1309.	CHURCH OF GOD COL	1543 MARTIN LUTHER KING AVE, WAUCHULA FL 33873	COMMERCIAL	224215133
1310.	NEW MT ZION A M E CH	1607 MARTIN LUTHER KING AVE, WAUCHULA FL 33873	COMMERCIAL	467099884
1311.	COMCAST OF WEST FLORIDA INC	250 MAXWELL DR, WAUCHULA FL 33873	COMMERCIAL	116216405
1312.	COUNTRY WALK LTD	250 MAXWELL DR BLDG A, WAUCHULA FL 33873	COMMERCIAL	695448938
1313.	COUNTRY WALK LTD	250 MAXWELL DR BLDG B, WAUCHULA FL 33873	COMMERCIAL	547937829
1314.	COUNTRY WALK LTD	250 MAXWELL DR BLDG C, WAUCHULA FL 33873	COMMERCIAL	973324259
1315.	COUNTRY WALK LTD	250 MAXWELL DR BLDG D, WAUCHULA FL 33873	COMMERCIAL	996882820
1316.	COUNTRY WALK LTD	250 MAXWELL DR WAUCHULA FL 33873	COMMERCIAL	233347806
1317.	COUNTRY WALK LTD	250 MAXWELL DR, WAUCHULA FL 33873	COMMERCIAL	846337037
1318.	COUNTRY WALK LTD	252 MAXWELL DR, WAUCHULA FL 33873	COMMERCIAL	140578151
1319.	COUNTRY WALK LTD	254 MAXWELL DR, WAUCHULA FL 33873	COMMERCIAL	101561428
1320.	SQUARE X INVESTMENTS LLC	462 METHENY RD, WAUCHULA FL 33873	COMMERCIAL	207530213
1321.	COMCAST OF WEST FLORIDA INC	1240 OLD BRADENTON RD, WAUCHULA FL 33873	COMMERCIAL	662143937
1322.	MINOR L BRYANT	1241 OLD BRADENTON RD, WAUCHULA FL 33873	COMMERCIAL	548981745
1323.	COMCAST OF WEST FLORIDA INC	0 PETTEWAY AVE, WAUCHULA FL 33873	COMMERCIAL	316959414
1324.	BAYSIDE COMM CHURCH SARASOTA	615 RAINEY BLVD, WAUCHULA FL 33873	COMMERCIAL	442078652
1325.	DONALD R GRAY	1835 RIGDON RD, WAUCHULA FL 33873	COMMERCIAL	437967931
1326.	CHURCH OF GOD	1909 STANSFIELD RD, WAUCHULA FL 33873	COMMERCIAL	246552858
1327.	CHURCH OF GOD	1909 STANSFIELD RD, WAUCHULA FL 33873	COMMERCIAL	442077143
1328.	COMCAST OF WEST FLORIDA INC	0 STATE ROAD 64 W, WAUCHULA FL 33873	COMMERCIAL	694207905
1329.	JOHN REED	572 STENSTROM RD, WAUCHULA FL 33873	COMMERCIAL	334467508
1330.	WILLIAM E HALL	715 STENSTROM RD, WAUCHULA FL 33873	COMMERCIAL	537478135
1331.	FLA FERTILIZER CO	194 WILL DUKE RD, WAUCHULA FL 33873	INDUSTRIAL	467065680
1332.	FLA FERTILIZER CO	194 WILL DUKE RD, WAUCHULA FL 33873	COMMERCIAL	750227036
1333.	FLA FERTILIZER CO	194 WILL DUKE RD, WAUCHULA FL 33873	COMMERCIAL	726075507
1334.	CHURCH OF CHRIST	244 WILL DUKE RD, WAUCHULA FL 33873	COMMERCIAL	467069201
1335.	FIRST BORN CHURCH	402 WILLDUKE RD, WAUCHULA FL 33873	COMMERCIAL	944626232
1336.	FLA FERTILIZER CO	194 WILL DUKE RD, WAUCHULA FL 33873	COMMERCIAL	148138250
1337.	SCHOOL BOARD OF HARDEE CO	2401 US HIGHWAY 17 N, WAUCHULA FL 33873	COMMERCIAL - SPA	365489322
1338.	SCHOOL BOARD OF HARDEE CO	2401 US HIGHWAY 17 N, WAUCHULA FL 33873	COMMERCIAL - SPA	254496408
1339.	SCHOOL BOARD OF HARDEE CO	2401 US HIGHWAY 17 N, WAUCHULA FL 33873	COMMERCIAL - SPA	499757010
1340.	CITY OF WAUCHULA	1091 U S HIGHWAY 17 N, WAUCHULA FL 33873	COMMERCIAL - SPA	899761512
1341.	HARDEE CO BD OF CO COMM	0 US HIGHWAY 17 N, WAUCHULA FL 33873	COMMERCIAL - SPA	906019305
1342.	CITY OF WAUCHULA	000 U S HIGHWAY 17 N, WAUCHULA FL 33873	COMMERCIAL - SPA	88598048
1343.	SUNCOAST CREDIT UNION	1451 US HIGHWAY 17 N, WAUCHULA FL 33873	COMMERCIAL - SPA	853833844
1344.	HARDEE CO BD OF CO COMM	1750 US HIGHWAY 17 N, WAUCHULA FL 33873	COMMERCIAL - SPA	200910534
1345.	HARDEE CO BD OF CO COMM	1120 N FLORIDA AVE, WAUCHULA FL 33873	COMMERCIAL - SPA	606400201
1346.	SCHOOL BOARD OF HARDEE CO	1120 N FLORIDA AVE, WAUCHULA FL 33873	COMMERCIAL - SPA	516114139
1347.	SCHOOL BOARD OF HARDEE CO	1120 N FLORIDA AVE, WAUCHULA FL 33873	COMMERCIAL - SPA	528177445
1348.	SCHOOL BOARD OF HARDEE CO	1120 N FLORIDA AVE, WAUCHULA FL 33873	COMMERCIAL - SPA	440137432
1349.	SCHOOL BOARD OF HARDEE CO	1120 N FLORIDA AVE, WAUCHULA FL 33873	COMMERCIAL - SPA	220705837

EXTRA-TERRITORIAL CUSTOMERS TRANSFERRING FROM DEF TO PRECO

EXHIBIT E

1350.	HARDEE CO BD OF CO COMM	400 KING RD, WAUCHULA FL 33873	COMMERCIAL - SPA	123373828
1351.	HARDEE CO BD OF CO COMM	400 KING RD, WAUCHULA FL 33873	COMMERCIAL - SPA	123375337
1352.	HARDEE CO BD OF CO COMM	400 KING RD, WAUCHULA FL 33873	COMMERCIAL - SPA	123374834
1353.	HARDEE CO BD OF CO COMM	000 S FLORIDA AVE, WAUCHULA FL 33873	COMMERCIAL - SPA	605617030
1354.	SCHOOL BOARD OF HARDEE CO	1120 N FLORIDA AVE, WAUCHULA FL 33873	COMMERCIAL - SPA	220712376
1355.	HARDEE CO BD OF CO COMM	2098 PETTEWAY AVE, WAUCHULA FL 33873	COMMERCIAL - SPA	139459315
1356.	KENSHAV N PATEL - TROPICANA MOTEL	1211 US HIGHWAY 17 N, APT 35, WAUCHULA FL 33873	RESIDENTIAL	220687226
1357.	KENSHAV N PATEL - TROPICANA MOTEL	1211 US HIGHWAY 17 N APT 36, WAUCHULA FL 33873	RESIDENTIAL	220687729
1358.	KENSHAV N PATEL - TROPICANA MOTEL	1211 US HIGHWAY 17 N APT 37, WAUCHULA FL 33873	RESIDENTIAL	220688232
1359.	KENSHAV N PATEL - TROPICANA MOTEL	1211 US HIGHWAY 17 N, APT 38, WAUCHULA FL 33873	RESIDENTIAL	220689741
1360.	KENSHAV N PATEL - TROPICANA MOTEL	1211 US HIGHWAY 17 N, APT 39, WAUCHULA FL 33873	RESIDENTIAL	220689238
1361.	KENSHAV N PATEL - TROPICANA MOTEL	1211 US HIGHWAY 17 N, APT 40, WAUCHULA FL 33873	RESIDENTIAL	220688735
1362.	EST-OF-J A MARTIN SR	1377 U S HIGHWAY 17 N, WAUCHULA FL 33873	RESIDENTIAL	220683202
1363.	HELEN MARTIN	1377 U S HIGHWAY 17 N, WAUCHULA FL 33873	RESIDENTIAL	220683202
1364.	EST-OF-J A MARTIN SR	1385 U S HIGHWAY 17 N, WAUCHULA FL 33873	RESIDENTIAL	464631728
1365.	HELEN MARTIN	1385 U S HIGHWAY 17 N, WAUCHULA FL 33873	RESIDENTIAL	464631728
1366.	LARRY H ALBRITTON	1936 U S HIGHWAY 17 N, WAUCHULA FL 33873	RESIDENTIAL	220676160
1367.	ANNABEL AGUIRRE	1946 U S HIGHWAY 17 N, WAUCHULA FL 33873	RESIDENTIAL	220675657
1368.	ALFREDO CARDONA	2028 U S HIGHWAY 17 N, WAUCHULA FL 33873	RESIDENTIAL	220674148
1369.	MARIA CARDONA	2028 U S HIGHWAY 17 N, WAUCHULA FL 33873	RESIDENTIAL	220674148
1370.	JERI A MATZ	2056 US HIGHWAY 17 N, WAUCHULA FL 33873	RESIDENTIAL	220673142
1371.	CATALINA T MANCILLAS	2259 U S HIGHWAY 17 N, WAUCHULA FL 33873	RESIDENTIAL	196979327
1372.	COLONIAL ARMS MOTEL LLC	2370 U S HIGHWAY 17 N, APT 1, WAUCHULA FL 33873	RESIDENTIAL	220665597
1373.	COLONIAL ARMS MOTEL LLC	2370 U S HIGHWAY 17 N, APT 2, WAUCHULA FL 33873	RESIDENTIAL	220666100
1374.	COLONIAL ARMS MOTEL LLC	2370 U S HIGHWAY 17 N, WAUCHULA FL 33873	RESIDENTIAL	220658052
1375.	COLONIAL ARMS MOTEL LLC	2370 U S HIGHWAY 17 N, UNIT 1, WAUCHULA FL 33873	RESIDENTIAL	220659058
1376.	COLONIAL ARMS MOTEL LLC	2370 U S HIGHWAY 17 N, UNIT 2, WAUCHULA FL 33873	RESIDENTIAL	220659561
1377.	COLONIAL ARMS MOTEL LLC	2370 U S HIGHWAY 17 N, UNIT 3, WAUCHULA FL 33873	RESIDENTIAL	220660064
1378.	COLONIAL ARMS MOTEL LLC	2370 U S HIGHWAY 17 N, UNIT 4, WAUCHULA FL 33873	RESIDENTIAL	220660567
1379.	COLONIAL ARMS MOTEL LLC	2370 U S HIGHWAY 17 N, UNIT 5, WAUCHULA FL 33873	RESIDENTIAL	220661070
1380.	COLONIAL ARMS MOTEL LLC	2370 U S HIGHWAY 17 N, UNIT 6, WAUCHULA FL 33873	RESIDENTIAL	220661573
1381.	COLONIAL ARMS MOTEL LLC	2370 U S HIGHWAY 17 N, UNIT 7, WAUCHULA FL 33873	RESIDENTIAL	220662076
1382.	COLONIAL ARMS MOTEL LLC	2370 U S HIGHWAY 17 N, UNIT 8, WAUCHULA FL 33873	RESIDENTIAL	220662579
1383.	COLONIAL ARMS MOTEL LLC	2370 U S HIGHWAY 17 N, UNIT 9, WAUCHULA FL 33873	RESIDENTIAL	220663082
1384.	COLONIAL ARMS MOTEL LLC	2370 U S HIGHWAY 17 N, UNIT 10, WAUCHULA FL 33873	RESIDENTIAL	220663585
1385.	COLONIAL ARMS MOTEL LLC	2370 U S HIGHWAY 17 N, UNIT 11, WAUCHULA FL 33873	RESIDENTIAL	220664088
1386.	COLONIAL ARMS MOTEL LLC	2370 U S HIGHWAY 17 N, UNIT 12, WAUCHULA FL 33873	RESIDENTIAL	220664591
1387.	COLONIAL ARMS MOTEL LLC	2370 US HIGHWAY 17 N, UNIT 14, WAUCHULA FL 33873	RESIDENTIAL	551023925
1388.	COLONIAL ARMS MOTEL LLC	2370 US HIGHWAY 17 N, UNIT 15, WAUCHULA FL 33873	RESIDENTIAL	712975338
1389.	COLONIAL ARMS MOTEL LLC	2370 US HIGHWAY 17 N, APT 3, WAUCHULA FL 33873	RESIDENTIAL	220666603
1390.	COLONIAL ARMS MOTEL LLC	2370 US HIGHWAY 17 N, APT 4, WAUCHULA FL 33873	RESIDENTIAL	220667106
1391.	COLONIAL ARMS MOTEL LLC	2370 US HIGHWAY 17 N, APT 5, WAUCHULA FL 33873	RESIDENTIAL	220667609
1392.	COLONIAL ARMS MOTEL LLC	2370 US HIGHWAY 17 N, APT 6, WAUCHULA FL 33873	RESIDENTIAL	220668112
1393.	COLONIAL ARMS MOTEL LLC	2370 US HIGHWAY 17 N, APT 7, WAUCHULA FL 33873	RESIDENTIAL	220668615
1394.	COLONIAL ARMS MOTEL LLC	2370 US HIGHWAY 17 N, APT 8, WAUCHULA FL 33873	RESIDENTIAL	220669118
1395.	COLONIAL ARMS MOTEL LLC	2370 US HIGHWAY 17 N, APT 9, WAUCHULA FL 33873	RESIDENTIAL	220669621
1396.	COLONIAL ARMS MOTEL LLC	2370 US HIGHWAY 17 N, APT 10, WAUCHULA FL 33873	RESIDENTIAL	220670124
1397.	COLONIAL ARMS MOTEL LLC	2370 US HIGHWAY 17 N, APT 11, WAUCHULA FL 33873	RESIDENTIAL	535891673
1398.	COLONIAL ARMS MOTEL LLC	2370 US HIGHWAY 17 N, APT 12, WAUCHULA FL 33873	RESIDENTIAL	535891170
1399.	COLONIAL ARMS MOTEL LLC	2370 US HIGHWAY 17 N, APT 14, WAUCHULA FL 33873	RESIDENTIAL	535892679

EXTRA-TERRITORIAL CUSTOMERS TRANSFERRING FROM DEF TO PRECO

EXHIBIT E

1400.	COLONIAL ARMS MOTEL LLC	2370 US HIGHWAY 17 N, APT 15, WAUCHULA FL 33873	RESIDENTIAL	535892176
1401.	ANDREW M HINOJOSA	1816 ALAMO AVE, WAUCHULA FL 33873	RESIDENTIAL	569662327
1402.	AGUSTIN TORRES	1819 ALAMO AVE, WAUCHULA FL 33873	RESIDENTIAL	99899321
1403.	ENEMIA CALVILLO	1820 ALAMO AVE, WAUCHULA FL 33873	RESIDENTIAL	99905860
1404.	TERESA SANTIAGO	1827 ALAMO AVE, WAUCHULA FL 33873	RESIDENTIAL	400696754
1405.	ENEMIA CALVILLO	1832 ALAMO AVE, WAUCHULA FL 33873	RESIDENTIAL	99905357
1406.	HUMBERTO PASCUAL	1835 ALAMO AVE, WAUCHULA FL 33873	RESIDENTIAL	99900830
1407.	PRISCILLA TORRES	1841 ALAMO AVE WAUCHULA FL 33873	RESIDENTIAL	99899824
1408.	ENEMIA CALVILLO	1848 ALAMO AVE, WAUCHULA FL 33873	RESIDENTIAL	99904854
1409.	ARNULFO J GARCIA	2001 ALAMO AVE, WAUCHULA FL 33873	RESIDENTIAL	316961929
1410.	PERRY MUSHRUSH	2010 ALAMO AVE, WAUCHULA FL 33873	RESIDENTIAL	316987582
1411.	EFRAIN ZAMORA	2011 ALAMO AVE, WAUCHULA FL 33873	RESIDENTIAL	316987079
1412.	IGLESIA DE CRISTO BELEN INC	2120 ALAMO AVE, WAUCHULA FL 33873	RESIDENTIAL	316995630
1413.	EST-OF-SONNY B HENEGAR	2021 ALAMO AVE, WAUCHULA FL 33873	RESIDENTIAL	316986576
1414.	OPAL A HENEGAR	2021 ALAMO AVE, WAUCHULA FL 33873	RESIDENTIAL	316986576
1415.	JOSE G CORTEZ	2040 ALAMO AVE, WAUCHULA FL 33873	RESIDENTIAL	316991606
1416.	ROMAN MARTINEZ	2055 ALAMO AVE, WAUCHULA FL 33873	RESIDENTIAL	316985570
1417.	ALBERTO GARCIA	2117 ALAMO AVE, WAUCHULA FL 33873	RESIDENTIAL	786627830
1418.	KENNETH M WRIGHT	2131 ALAMO AVE, WAUCHULA FL 33873	RESIDENTIAL	678891555
1419.	VALLEY WRIGHT	2131 ALAMO AVE, WAUCHULA FL 33873	RESIDENTIAL	678891555
1420.	ELEANOR R FRANKS	2155 ALAMO AVE, WAUCHULA FL 33873	RESIDENTIAL	316983558
1421.	REBECCA A STEPHENS	1270 ALEC HENDRY RD, WAUCHULA FL 33873	RESIDENTIAL	197329113
1422.	REBECCA A STEPHENS	1270 ALEC HENDRY RD, WAUCHULA FL 33873	RESIDENTIAL	554953142
1423.	MARY ANNE THOMPSON	1282 ALEC HENDRY RD, WAUCHULA FL 33873	RESIDENTIAL	611499656
1424.	GEORGE IRA PAGE	1294 ALEC HENDRY RD, WAUCHULA FL 33873	RESIDENTIAL	919871955
1425.	BECKEY S RICKETT	1364 ALEC HENDRY RD, WAUCHULA FL 33873	RESIDENTIAL	215437859
1426.	JON C HAWTHORNE JR	1376 ALEC HENDRY RD, WAUCHULA FL 33873	RESIDENTIAL	630242927
1427.	WARD GRIMES	1326 ALEC HENDRY RD, WAUCHULA FL 33873	RESIDENTIAL	501767012
1428.	SHARON D MOYE	1142 ALTMAN RD, WAUCHULA FL 33873	RESIDENTIAL	499649517
1429.	ESMERALDA CRUZ	1432 ALTMAN RD, WAUCHULA FL 33873	RESIDENTIAL	224491956
1430.	CORY CRUTCHFIELD	1492 ALTMAN RD, WAUCHULA FL 33873	RESIDENTIAL	583162607
1431.	BYRON WATERS	1508 ALTMAN RD, WAUCHULA FL 33873	RESIDENTIAL	343082216
1432.	BYRON WATERS	1508 ALTMAN RD, WAUCHULA FL 33873	RESIDENTIAL	956092709
1433.	JOSEPH NOEL	1543 ALTMAN RD, WAUCHULA FL 33873	RESIDENTIAL	628613318
1434.	BRIAN POHL	1576 ALTMAN RD, WAUCHULA FL 33873	RESIDENTIAL	973733055
1435.	TODD BARTON	1583 ALTMAN RD, WAUCHULA FL 33873	RESIDENTIAL	265965610
1436.	EDDIE LEE MCWHORTER	515 BAKER ST, WAUCHULA FL 33873	RESIDENTIAL	467090327
1437.	OSSIE W JOHNSON	519 BAKER ST, WAUCHULA FL 33873	RESIDENTIAL	145686449
1438.	CHARLENE D RICH	623 BAKER ST, WAUCHULA FL 33873	RESIDENTIAL	467096866
1439.	DIANE SMITH	640 BAKER ST, WAUCHULA FL 33873	RESIDENTIAL	467090830
1440.	KATESSA D CAMEL	641 BAKER ST, WAUCHULA FL 33873	RESIDENTIAL	467096363
1441.	JOHN HENRY MCWHORTER	656 BAKER ST, WAUCHULA FL 33873	RESIDENTIAL	467091333
1442.	MARTHA FAULK	659 BAKER ST, WAUCHULA FL 33873	RESIDENTIAL	467095860
1443.	GARRY MCWHORTER	671 BAKER ST, WAUCHULA FL 33873	RESIDENTIAL	467095357
1444.	FLORA ZAMBRANO	682 BAKER ST, WAUCHULA FL 33873	RESIDENTIAL	467092339
1445.	BOBBY BROWN	685 BAKER ST, WAUCHULA FL 33873	RESIDENTIAL	467094854
1446.	LUIS ADRIAN NAVARRO	699 BAKER ST, WAUCHULA FL 33873	RESIDENTIAL	467094351
1447.	STEPHONE D CARLTON	709 BAKER ST, WAUCHULA FL 33873	RESIDENTIAL	467093848
1448.	MARC LENARD CLARK	742 BAKER ST, WAUCHULA FL 33873	RESIDENTIAL	467093345
1449.	J W MACDONALD	101 BEESON RD, WAUCHULA FL 33873	RESIDENTIAL	317005187

EXTRA-TERRITORIAL CUSTOMERS TRANSFERRING FROM DEF TO PRECO

EXHIBIT E

1450.	ADRIAN CERVANTES	225 BEESON RD, WAUCHULA FL 33873	RESIDENTIAL	632128549
1451.	JULIA HERNANDEZ	318 BEESON RD, WAUCHULA FL 33873	RESIDENTIAL	689054242
1452.	MARIA F HERNANDEZ	324 BEESON RD, WAUCHULA FL 33873	RESIDENTIAL	316990600
1453.	DORA TORRES	329 BEESON RD, WAUCHULA FL 33873	RESIDENTIAL	316988085
1454.	MARISELA GARCIA REYES	1022 BLUE HERON LN, WAUCHULA FL 33873	RESIDENTIAL	343053545
1455.	TOMAS ROSAS JR	1023 BLUE HERON LN, WAUCHULA FL 33873	RESIDENTIAL	343053042
1456.	ELOISA G VILLARREAL	1024 BLUE HERON LN, WAUCHULA FL 33873	RESIDENTIAL	343054551
1457.	ANDREA GAMEZ	1026 BLUE HERON LN, WAUCHULA FL 33873	RESIDENTIAL	343056060
1458.	ISABELA GONZALES	1027 BLUE HERON LN, WAUCHULA FL 33873	RESIDENTIAL	343051030
1459.	JAVIER HERNANDEZ	225 BROWN RD, WAUCHULA FL 33873	RESIDENTIAL	99917429
1460.	AUGUSTIN PASCUAL	245 BROWN RD, WAUCHULA FL 33873	RESIDENTIAL	99917932
1461.	ANTONIO VENEGAS	1736 CACTUS AVE, WAUCHULA FL 33873	RESIDENTIAL	509525929
1462.	ROSA ALICIA ALVARADO	1737 CACTUS AVE, WAUCHULA FL 33873	RESIDENTIAL	442086700
1463.	MAXIMO SILVA	1744 CACTUS AVE, WAUCHULA FL 33873	RESIDENTIAL	407699520
1464.	MARIA M SOLIS	1752 CACTUS AVE, WAUCHULA FL 33873	RESIDENTIAL	442087706
1465.	ROSA ALICIA ALVARADO	1757 CACTUS AVE, WAUCHULA FL 33873	RESIDENTIAL	442085694
1466.	SANTIAGO C VELASCO	1758 CACTUS AVE, WAUCHULA FL 33873	RESIDENTIAL	442088209
1467.	ROSA ALICIA ALVARADO	1767 CACTUS AVE, WAUCHULA FL 33873	RESIDENTIAL	442085191
1468.	DONALD R GRAY	1768 CACTUS AVE, WAUCHULA FL 33873	RESIDENTIAL	442089215
1469.	DONALD R GRAY	1776 CACTUS AVE, WAUCHULA FL 33873	RESIDENTIAL	442089718
1470.	JESUS OBREGON	1777 CACTUS AVE, WAUCHULA FL 33873	RESIDENTIAL	442084688
1471.	FRANCES CAUSEY	147 CAUSEY RD, WAUCHULA FL 33873	RESIDENTIAL	343080204
1472.	ROBERTO FLORES	247 CAUSEY RD, WAUCHULA FL 33873	RESIDENTIAL	343080707
1473.	WILLIAM RITCHEL	284 CAUSEY RD, WAUCHULA FL 33873	RESIDENTIAL	343079701
1474.	BILLY J STATON	303 CAUSEY RD, WAUCHULA FL 33873	RESIDENTIAL	430022159
1475.	MARC A HOVIND	315 CAUSEY RD, WAUCHULA FL 33873	RESIDENTIAL	297359320
1476.	MARC A HOVIND	315 CAUSEY RD, WAUCHULA FL 33873	RESIDENTIAL	843705550
1477.	ELDA VAILLANCOURT	329 CAUSEY RD, WAUCHULA FL 33873	RESIDENTIAL	819530422
1478.	GARY G VAILLANCOURT	329 CAUSEY RD, WAUCHULA FL 33873	RESIDENTIAL	819530422
1479.	ANDREW MCGUCKIN	179 CHAMBERS CT, WAUCHULA FL 33873	RESIDENTIAL	220702316
1480.	LEIGH A NICHOLSON	180 CHAMBERS CT, WAUCHULA FL 33873	RESIDENTIAL	220701813
1481.	NANCY MCQUAIG	1149 CONROY LN, WAUCHULA FL 33873	RESIDENTIAL	343087749
1482.	AARON SAINER	1165 CONROY LN, WAUCHULA FL 33873	RESIDENTIAL	343088252
1483.	ANN MARTINEZ	1245 CONROY LN, WAUCHULA FL 33873	RESIDENTIAL	343088755
1484.	LINDA G STRICKLAND	180 DAVIS CT, WAUCHULA FL 33873	RESIDENTIAL	220703825
1485.	RAUL DEANDA	183 DAVIS CT, WAUCHULA FL 33873	RESIDENTIAL	220705334
1486.	RAUL DEANDA	197 DAVIS CT, WAUCHULA FL 33873	RESIDENTIAL	220704328
1487.	CARMEN SANTANA	1810 DISHONG RD, WAUCHULA FL 33873	RESIDENTIAL	623921200
1488.	PEDRO GRANADOS	1812 DISHONG RD, WAUCHULA FL 33873	RESIDENTIAL	632631148
1489.	REYNALDO GAONA	1832 DISHONG RD, WAUCHULA FL 33873	RESIDENTIAL	626347169
1490.	PATRICIA CISNEROS	1826 DISHONG RD, WAUCHULA FL 33873	RESIDENTIAL	99923968
1491.	ARTEMIO HERNANDEZ	1829 DISHONG RD, WAUCHULA FL 33873	RESIDENTIAL	99920950
1492.	AMANDA BISSETTE	1834 DISHONG RD, WAUCHULA FL 33873	RESIDENTIAL	627631328
1493.	ARTEMIO HERNANDEZ	1835 DISHONG RD, WAUCHULA FL 33873	RESIDENTIAL	99921453
1494.	FLOYD F FIELDS	1842 DISHONG RD, WAUCHULA FL 33873	RESIDENTIAL	99923465
1495.	IRIS FIELDS	1842 DISHONG RD, WAUCHULA FL 33873	RESIDENTIAL	99923465
1496.	DOMINGO B LOPEZ	1851 DISHONG RD, WAUCHULA FL 33873	RESIDENTIAL	99921956
1497.	REFUGIO NUNEZ	1854 DISHONG RD, WAUCHULA FL 33873	RESIDENTIAL	99922962
1498.	LORENA ALFARO	1860 DISHONG RD, WAUCHULA FL 33873	RESIDENTIAL	99922459
1499.	DOROTHY E WELLS	1875 DISHONG RD, WAUCHULA FL 33873	RESIDENTIAL	99918938

EXTRA-TERRITORIAL CUSTOMERS TRANSFERRING FROM DEF TO PRECO

EXHIBIT E

1500.	JOE L CARLTON	102 DRIGGERS RD, WAUCHULA FL 33873	RESIDENTIAL	654575026
1501.	BLAS GALVAN	115 EARNEST RD, WAUCHULA FL 33873	RESIDENTIAL	196987375
1502.	HUMBERTO HERNANDEZ	116 EARNEST RD, WAUCHULA FL 33873	RESIDENTIAL	196986369
1503.	LAURA HERNANDEZ	125 EARNEST RD, WAUCHULA FL 33873	RESIDENTIAL	196987878
1504.	JESUS BALCAZAR	126 EARNEST RD, WAUCHULA FL 33873	RESIDENTIAL	196985866
1505.	JORGE DUARTE	135 EARNEST RD, WAUCHULA FL 33873	RESIDENTIAL	977769917
1506.	JACINTO MARTINEZ	136 EARNEST RD, WAUCHULA FL 33873	RESIDENTIAL	196985363
1507.	JAMES O SWAILS	145 EARNEST RD, WAUCHULA FL 33873	RESIDENTIAL	196988381
1508.	STEVEN DERRINGER	146 EARNEST RD, WAUCHULA FL 33873	RESIDENTIAL	196984860
1509.	JUANITA O RODRIGUEZ	152 EARNEST RD, WAUCHULA FL 33873	RESIDENTIAL	196984357
1510.	MELISSA MASSEY	164 EARNEST RD, WAUCHULA FL 33873	RESIDENTIAL	196983854
1511.	SAMUEL L DELATORRE	50 ERLER RD, WAUCHULA FL 33873	RESIDENTIAL	196969770
1512.	SAMUEL L DELATORRE	100 ERLER RD, WAUCHULA FL 33873	RESIDENTIAL	196968764
1513.	ROGELIA CLETO	139 ERLER RD, WAUCHULA FL 33873	RESIDENTIAL	196976309
1514.	SAMUEL L DELATORRE	140 ERLER RD, APT 2, WAUCHULA FL 33873	RESIDENTIAL	196970273
1515.	SAMUEL L DELATORRE	140 ERLER RD, APT 6, WAUCHULA FL 33873	RESIDENTIAL	196970776
1516.	SAMUEL L DELATORRE	140 ERLER RD, WAUCHULA FL 33873	RESIDENTIAL	196971782
1517.	MIGUEL ALVAREZ	155 ERLER RD, WAUCHULA FL 33873	RESIDENTIAL	196976812
1518.	MASSILLON ST.FORT	355 FAIRFAX DR, WAUCHULA FL 33873	RESIDENTIAL	732165291
1519.	STANLEY D JACKSON	365 FAIRFAX DR, WAUCHULA FL 33873	RESIDENTIAL	668075043
1520.	LINDA MYRICK	376 FAIRFAX DR, WAUCHULA FL 33873	RESIDENTIAL	467160244
1521.	CATHERINE JACKSON	387 FAIRFAX DR, WAUCHULA FL 33873	RESIDENTIAL	537875505
1522.	EST-OF-GEORGE JACKSON	387 FAIRFAX DR, WAUCHULA FL 33873	RESIDENTIAL	537875505
1523.	ELZRA WHITE	512 FAIRFAX DR, WAUCHULA FL 33873	RESIDENTIAL	495108956
1524.	BETTY HINKSON	515 FAIRFAX DR, WAUCHULA FL 33873	RESIDENTIAL	467161250
1525.	JAMES CARLTON	1035 N FLORIDA AVE, WAUCHULA FL 33873	RESIDENTIAL	220718412
1526.	L EDWARD STEPHENS	1105 N FLORIDA AVE, WAUCHULA FL 33873	RESIDENTIAL	220712879
1527.	REBECCA ANN TALLEY	1162 N FLORIDA AVE, WAUCHULA FL 33873	RESIDENTIAL	220704831
1528.	THURMON BELL	1210 N FLORIDA AVE, WAUCHULA FL 33873	RESIDENTIAL	220703322
1529.	HAROLD L PATTERSON	1228 N FLORIDA AVE, WAUCHULA FL 33873	RESIDENTIAL	220702819
1530.	ORALIA D FLORES	1382 N FLORIDA AVE, WAUCHULA FL 33873	RESIDENTIAL	882288839
1531.	LUPE OCHOA JR	1396 N FLORIDA AVE, WAUCHULA FL 33873	RESIDENTIAL	220701310
1532.	CARROLL MOYE	1695 N FLORIDA AVE, WAUCHULA FL 33873	RESIDENTIAL	99935537
1533.	KEVIN ELLIOTT CHRISTMAS	1745 N FLORIDA AVE, WAUCHULA FL 33873	RESIDENTIAL	99936543
1534.	TIMOTHY TOM ROBINSON	1749 N FLORIDA AVE, WAUCHULA FL 33873	RESIDENTIAL	99937046
1535.	MINERVA HERNANDEZ	1016 S FLORIDA AVE, WAUCHULA FL 33873	RESIDENTIAL	343051533
1536.	DOSSIE M EVANS JR	1071 S FLORIDA AVE, WAUCHULA FL 33873	RESIDENTIAL	343047006
1537.	LAURA J OLIBAS	1125 S FLORIDA AVE, WAUCHULA FL 33873	RESIDENTIAL	343072659
1538.	LISA A LINKENHOGER	1140 S FLORIDA AVE, WAUCHULA FL 33873	RESIDENTIAL	343071653
1539.	TODD G MOREY	1150 S FLORIDA AVE, WAUCHULA FL 33873	RESIDENTIAL	343073162
1540.	KELLON R DURRANCE	1220 S FLORIDA AVE, WAUCHULA FL 33873	RESIDENTIAL	941445532
1541.	SHARON D MOYE	1398 S FLORIDA AVE, WAUCHULA FL 33873	RESIDENTIAL	343077186
1542.	HAROLD E GLEDHILL	1655 S FLORIDA AVE, WAUCHULA FL 33873	RESIDENTIAL	645121218
1543.	HAROLD E GLEDHILL	1655 S FLORIDA AVE, WAUCHULA FL 33873	RESIDENTIAL	809950400
1544.	ALPHA & OMEGA MINISTRIES INC	1919 S FLORIDA AVE, APT 100, WAUCHULA FL 33873	RESIDENTIAL	590509916
1545.	ALPHA & OMEGA MINISTRIES INC	1919 S FLORIDA AVE, APT 101, WAUCHULA FL 33873	RESIDENTIAL	818718616
1546.	ALPHA & OMEGA MINISTRIES INC	1919 S FLORIDA AVE, APT 102, WAUCHULA FL 33873	RESIDENTIAL	328240716
1547.	ALPHA & OMEGA MINISTRIES INC	1919 S FLORIDA AVE, APT 103, WAUCHULA FL 33873	RESIDENTIAL	681262716
1548.	ALPHA & OMEGA MINISTRIES INC	1919 S FLORIDA AVE, APT 104, WAUCHULA FL 33873	RESIDENTIAL	256324716
1549.	ALPHA & OMEGA MINISTRIES INC	1919 S FLORIDA AVE, APT 105, WAUCHULA FL 33873	RESIDENTIAL	27826716

EXTRA-TERRITORIAL CUSTOMERS TRANSFERRING FROM DEF TO PRECO

EXHIBIT E

1550.	ALPHA & OMEGA MINISTRIES INC	1919 S FLORIDA AVE, APT 106, WAUCHULA FL 33873	RESIDENTIAL	57818716
1551.	ALPHA & OMEGA MINISTRIES INC	1919 S FLORIDA AVE, APT 107, WAUCHULA FL 33873	RESIDENTIAL	255620816
1552.	ALPHA & OMEGA MINISTRIES INC	1919 S FLORIDA AVE, APT 108, WAUCHULA FL 33873	RESIDENTIAL	465521816
1553.	ALPHA & OMEGA MINISTRIES INC	1919 S FLORIDA AVE, APT 109, WAUCHULA FL 33873	RESIDENTIAL	784053816
1554.	ALPHA & OMEGA MINISTRIES INC	1919 S FLORIDA AVE, APT 110, WAUCHULA FL 33873	RESIDENTIAL	991035816
1555.	ALPHA & OMEGA MINISTRIES INC	1919 S FLORIDA AVE, APT 111, WAUCHULA FL 33873	RESIDENTIAL	201347816
1556.	ALPHA & OMEGA MINISTRIES INC	1919 S FLORIDA AVE, APT 112, WAUCHULA FL 33873	RESIDENTIAL	590219816
1557.	ALPHA & OMEGA MINISTRIES INC	1919 S FLORIDA AVE, APT 113, WAUCHULA FL 33873	RESIDENTIAL	79951916
1558.	ALPHA & OMEGA MINISTRIES INC	1919 S FLORIDA AVE, APT 114, WAUCHULA FL 33873	RESIDENTIAL	848883916
1559.	ALPHA & OMEGA MINISTRIES INC	1919 S FLORIDA AVE, APT 115, WAUCHULA FL 33873	RESIDENTIAL	918275916
1560.	ALPHA & OMEGA MINISTRIES INC	1919 S FLORIDA AVE, APT 116, WAUCHULA FL 33873	RESIDENTIAL	90547916
1561.	EST-OF-ROY BARNETT SR	1928 S FLORIDA AVE, WAUCHULA FL 33873	RESIDENTIAL	343085234
1562.	EXIE G BARNETT	1928 S FLORIDA AVE, WAUCHULA FL 33873	RESIDENTIAL	343085234
1563.	JOHN E TERRELL	590 GREEN ACRES HILL, WAUCHULA FL 33873	RESIDENTIAL	197000453
1564.	JOHN E TERRELL	590 GREEN ACRES HILL, WAUCHULA FL 33873	RESIDENTIAL	103490910
1565.	JOE L CARLTON	221 GRIMES RD, WAUCHULA FL 33873	RESIDENTIAL	220713382
1566.	GORDON SCHRANK	276 GRIMES RD, WAUCHULA FL 33873	RESIDENTIAL	220714388
1567.	JAMES R RAGAN	336 GRIMES RD, WAUCHULA FL 33873	RESIDENTIAL	725784329
1568.	WILLIAM H LOVETT JR	396 GRIMES RD, WAUCHULA FL 33873	RESIDENTIAL	220716400
1569.	GAIL D YOUNG	456 GRIMES RD, WAUCHULA FL 33873	RESIDENTIAL	220715394
1570.	ROSIO OLIVAREZ	240 HANCOCK RD, WAUCHULA FL 33873	RESIDENTIAL	614430093
1571.	ABRAM TORRES	310 HANCOCK RD, WAUCHULA FL 33873	RESIDENTIAL	419501902
1572.	EMIGDIO V BAUTISTA	318 HANCOCK RD, WAUCHULA FL 33873	RESIDENTIAL	316993115
1573.	MODESTA PAZ	327 HANCOCK RD, WAUCHULA FL 33873	RESIDENTIAL	316992109
1574.	ERMELINDA YBARRA	330 HANCOCK RD, WAUCHULA FL 33873	RESIDENTIAL	316994121
1575.	IGLESIA DE CRISTO BELEN INC	340 HANCOCK RD, WAUCHULA FL 33873	RESIDENTIAL	316994624
1576.	JOSE J SUSTAITA	410 HANCOCK RD, WAUCHULA FL 33873	RESIDENTIAL	948686050
1577.	YVONNE HERRERA	418 HANCOCK RD, WAUCHULA FL 33873	RESIDENTIAL	633796231
1578.	AQUILINO OLIVERA HERNANDEZ	421 HANCOCK RD, WAUCHULA FL 33873	RESIDENTIAL	316979534
1579.	ROMAN MARTINEZ	415 HANCOCK RD, WAUCHULA FL 33873	RESIDENTIAL	316980037
1580.	ROSE-MARY P NIERNBERG	515 HANCOCK RD, WAUCHULA FL 33873	RESIDENTIAL	316973498
1581.	NORA SANTELLANO	500 HANCOCK RD, WAUCHULA FL 33873	RESIDENTIAL	316972995
1582.	LINDA STOVER	524 HANCOCK RD, WAU HILLS WAUCHULA FL 33873	RESIDENTIAL	316966456
1583.	VANESSA G RUIZ	2216 HARRIS RD WAUCHULA FL 33873	RESIDENTIAL	360253214
1584.	FELICITA SANCHEZ	2235 HARRIS RD, WAUC HILLS WAUCHULA FL 33873	RESIDENTIAL	196989387
1585.	ESBEIDA MALDONADO	2241 HARRIS RD, WAUC HILLS WAUCHULA FL 33873	RESIDENTIAL	196989890
1586.	MAXIMO ALVARADO	2244 HARRIS RD, WAUC HILLS WAUCHULA FL 33873	RESIDENTIAL	196983351
1587.	MARISOL LOPEZ ALDANA	2249 HARRIS RD, WAUC HILLS WAUCHULA FL 33873	RESIDENTIAL	196990896
1588.	JOSE LUIS MOLINA	2259 HARRIS RD, WAUCHULA FL 33873	RESIDENTIAL	685511449
1589.	MARIA C DELAROSA	2305 HARRIS RD, WAUC HILLS WAUCHULA FL 33873	RESIDENTIAL	196991902
1590.	SAMUEL L DELATORRE	802 HARRIS RD, WAUCHULA FL 33873	RESIDENTIAL	196967758
1591.	SAMUEL L DELATORRE	802 HARRIS RD, WAUCHULA FL 33873	RESIDENTIAL	196968261
1592.	SAMUEL L DELATORRE	802 HARRIS RD, WAUCHULA FL 33873	RESIDENTIAL	196967255
1593.	WILLIAM RESCHKE	140 HELEN RD, WAUCHULA FL 33873	RESIDENTIAL	208235250
1594.	SUZANNE M ELLIOTT	420 HELEN RD, WAUCHULA FL 33873	RESIDENTIAL	124617943
1595.	SUZANNE M ELLIOTT	420 HELEN RD, WAUCHULA FL 33873	RESIDENTIAL	220675154
1596.	MICHAEL V CHESTER	310 HILL ST, WAUCHULA FL 33873	RESIDENTIAL	602314332
1597.	EVELYNA RICHMOND	339 HILL ST, WAUCHULA FL 33873	RESIDENTIAL	74387161
1598.	ROBERT MUSHRUSH II	342 HILL ST, WAUCHULA FL 33873	RESIDENTIAL	74386658
1599.	ERNEST ZIGLAR	348 HILL ST, WAUCHULA FL 33873	RESIDENTIAL	74386155

EXTRA-TERRITORIAL CUSTOMERS TRANSFERRING FROM DEF TO PRECO

EXHIBIT E

1600.	DIANE L BRYAN	3624 HIMROD RD, WAUCHULA FL 33873	RESIDENTIAL	118011556
1601.	JOE B HIMROD JR	3688 HIMROD RD, WAUCHULA FL 33873	RESIDENTIAL	758381148
1602.	YVETTE MAJOR	422 HONEYSUCKLE RD, WAUCHULA FL 33873	RESIDENTIAL	421576424
1603.	PAUL RAYMOND LAMBERT	436 HONEYSUCKLE RD, WAUCHULA FL 33873	RESIDENTIAL	671396855
1604.	OWEN FAULK JR	446 HONEYSUCKLE RD, WAUCHULA FL 33873	RESIDENTIAL	672101055
1605.	ARMINDA GOMEZ	1034 HUMMING BIRD LN, WAUCHULA FL 33873	RESIDENTIAL	343060084
1606.	ISRAEL IBARRA	1035 HUMMING BIRD LN, WAUCHULA FL 33873	RESIDENTIAL	343055054
1607.	EFRAIN RIOS	1036 HUMMING BIRD LN, WAUCHULA FL 33873	RESIDENTIAL	343059078
1608.	JOSE ALFONSO MIER	1109 HUSS RD, WAUCHULA FL 33873	RESIDENTIAL	343046000
1609.	CRECENCIO CARDOZA	1050 HUSS RD, WAUCHULA FL 33873	RESIDENTIAL	343047509
1610.	JAMES MICHAEL ROUSE	1110 HUSS RD, WAUCHULA FL 33873	RESIDENTIAL	343048012
1611.	BILLY GENE EVANS	1130 HUSS RD, WAUCHULA FL 33873	RESIDENTIAL	343044994
1612.	MARADEAN WILLIS	1138 HUSS RD, WAUCHULA FL 33873	RESIDENTIAL	343044491
1613.	C KATIE TAYLOR	1445 JOHNS RD, WAUCHULA FL 33873	RESIDENTIAL	924130555
1614.	JOE CARLOS ARCE	1465 JOHNS RD, WAUCHULA FL 33873	RESIDENTIAL	293210911
1615.	ARMANDO O GARZA	118 KEETON RD, WAUCHULA FL 33873	RESIDENTIAL	197001962
1616.	MARIA A MARTINEZ	125 KEETON RD, WAUCHULA FL 33873	RESIDENTIAL	317004181
1617.	JOSE MARTIN MOLINA	130 KEETON RD, WAUCHULA FL 33873	RESIDENTIAL	197001459
1618.	FRANCISCO RODRIGUEZ	141 KEETON RD, WAUCHULA FL 33873	RESIDENTIAL	316954384
1619.	SANTOS MALDONADO	203 KEETON RD, WAUCHULA FL 33873	RESIDENTIAL	317003678
1620.	WILMA J MCCORMICK	213 KEETON RD, WAUCHULA FL 33873	RESIDENTIAL	317003175
1621.	ROSA J CRUZ	225 KEETON RD, WAUCHULA FL 33873	RESIDENTIAL	845882459
1622.	ELBA PADILLA	305 KEETON RD, WAUCHULA FL 33873	RESIDENTIAL	422590528
1623.	MARIA G SUAREZ	311 KEETON RD, WAUCHULA FL 33873	RESIDENTIAL	549417403
1624.	ROLANDO AVILES	429 KEETON RD, WAUCHULA FL 33873	RESIDENTIAL	316983055
1625.	DAISY ESCOTO	509 KEETON RD, WAUCHULA FL 33873	RESIDENTIAL	316970480
1626.	FACUNDA MALDONADO	525 KEETON RD, WAUCHULA FL 33873	RESIDENTIAL	303224216
1627.	OSCAR ORTIZ	1230 KELLY CT, WAUCHULA FL 33873	RESIDENTIAL	771475244
1628.	JAMES C COBB	1231 KELLY CT, WAUCHULA FL 33873	RESIDENTIAL	220691753
1629.	SARINA U PARIS	1244 KELLY CT, WAUCHULA FL 33873	RESIDENTIAL	220691250
1630.	SAM RAWLS	1245 KELLY CT, WAUCHULA FL 33873	RESIDENTIAL	220692256
1631.	YING LIN DAVIS	1270 KELLY CT, WAUCHULA FL 33873	RESIDENTIAL	220690747
1632.	EVA ANNE BOEHM	1271 KELLY CT, WAUCHULA FL 33873	RESIDENTIAL	220692759
1633.	TARA SANTOYO	1289 KELLY CT, WAUCHULA FL 33873	RESIDENTIAL	220693262
1634.	SHIRLEY T BLANDIN	1004 LINCOLN ST, WAUCHULA FL 33873	RESIDENTIAL	684364195
1635.	VICTORIA E HERNANDEZ	1108 LINCOLN ST, WAUCHULA FL 33873	RESIDENTIAL	467158232
1636.	JASMINE R FAIN	1123 LINCOLN ST, WAUCHULA FL 33873	RESIDENTIAL	716521488
1637.	LEOLA YOUNG	1327 LINCOLN ST, WAUCHULA FL 33873	RESIDENTIAL	770594491
1638.	WILLIE EDWARD OUTLEY	1337 LINCOLN ST, WAUCHULA FL 33873	RESIDENTIAL	467143142
1639.	WILNER CHARLES	1529 LINCOLN ST, WAUCHULA FL 33873	RESIDENTIAL	467115980
1640.	EST-OF-J D SNELL	1532 LINCOLN ST, WAUCHULA FL 33873	RESIDENTIAL	467119501
1641.	JEANETTA M SNELL	1532 LINCOLN ST, WAUCHULA FL 33873	RESIDENTIAL	467119501
1642.	HANSELL C HINKSON	1535 LINCOLN ST, WAUCHULA FL 33873	RESIDENTIAL	773331314
1643.	HANSELL C HINKSON	1539 LINCOLN ST, WAUCHULA FL 33873	RESIDENTIAL	545314815
1644.	OZIE RIVERS COFIELD	1542 LINCOLN ST, WAUCHULA FL 33873	RESIDENTIAL	713792713
1645.	DELOIS CARPENTER	1543 LINCOLN ST, WAUCHULA FL 33873	RESIDENTIAL	467114471
1646.	DUCARMEL FREDERIC	1548 LINCOLN ST, WAUCHULA FL 33873	RESIDENTIAL	460779957
1647.	DEBBIE ROMEO	1615 LINCOLN ST, WAUCHULA FL 33873	RESIDENTIAL	671396352
1648.	ADOLPH P PACE SR	1629 LINCOLN ST, WAUCHULA FL 33873	RESIDENTIAL	467073728
1649.	JUANITA WRIGHT	414 MAGNOLIA BLVD, WAUCHULA FL 33873	RESIDENTIAL	467138112

EXTRA-TERRITORIAL CUSTOMERS TRANSFERRING FROM DEF TO PRECO

EXHIBIT E

1650.	LESLEY MOWATT	508 MAGNOLIA BLVD, WAUCHULA FL 33873	RESIDENTIAL	467133585
1651.	SHELLY CLARK	511 MAGNOLIA BLVD, WAUCHULA FL 33873	RESIDENTIAL	467144651
1652.	EDRICK LOUIS	516 MAGNOLIA BLVD, WAUCHULA FL 33873	RESIDENTIAL	467133082
1653.	HERMAN B SMITH	525 MAGNOLIA BLVD, WAUCHULA FL 33873	RESIDENTIAL	467145657
1654.	ROY EDDIE FAULK	1012 MARTIN LUTHER KING AVE, WAUCHULA FL 33873	RESIDENTIAL	467154711
1655.	WILLIAM H ROBINSON	1132 MARTIN LUTHER KING AVE, WAUCHULA FL 33873	RESIDENTIAL	467154208
1656.	WILLIE REDDICS	1212 MARTIN LUTHER KING AVE, WAUCHULA FL 33873	RESIDENTIAL	630096806
1657.	LOU ANN THOMPSON	1232 MARTIN LUTHER KING AVE, WAUCHULA FL 33873	RESIDENTIAL	467153202
1658.	NATHAN ANDERSON	1348 MARTIN LUTHER KING AVE, WAUCHULA FL 33873	RESIDENTIAL	467146160
1659.	GERALDINE POLLOCK	1416 MARTIN LUTHER KING AVE, WAUCHULA FL 33873	RESIDENTIAL	467130567
1660.	LINDA R OUTLEY	1426 MARTIN LUTHER KING AVE, WAUCHULA FL 33873	RESIDENTIAL	467129561
1661.	FIRST BAPTIST CH COL	1439 MARTIN LUTHER KING AVE, WAUCHULA FL 33873	RESIDENTIAL	603703836
1662.	GWEN T PATTERSON	1546 MARTIN LUTHER KING AVE, WAUCHULA FL 33873	RESIDENTIAL	467104411
1663.	EST-OF-LEE S CAMEL SR	1559 MARTIN LUTHER KING AVE, WAUCHULA FL 33873	RESIDENTIAL	467100890
1664.	LEE S CAMEL JR	1559 MARTIN LUTHER KING AVE, WAUCHULA FL 33873	RESIDENTIAL	467100890
1665.	SABRINA D IRVIN	1614 MARTIN LUTHER KING AVE, WAUCHULA FL 33873	RESIDENTIAL	467084794
1666.	SABRINA D IRVIN	1614-1/2 MARTIN LUTHER KING AVE, WAUCHULA FL 33873	RESIDENTIAL	467085297
1667.	NEW MT ZION A M E CH	1615 MARTIN LUTHER KING AVE, WAUCHULA FL 33873	RESIDENTIAL	467099381
1668.	ENANT LOUIS	1618 MARTIN LUTHER KING AVE, WAUCHULA FL 33873	RESIDENTIAL	467085800
1669.	ELIDEL PIERRE	1620 MARTIN LUTHER KING AVE, WAUCHULA FL 33873	RESIDENTIAL	467086303
1670.	HELEN BELL	1626 MARTIN LUTHER KING AVE, WAUCHULA FL 33873	RESIDENTIAL	467086806
1671.	KIMBERLY A SMITH	1643 MARTIN LUTHER KING AVE, WAUCHULA FL 33873	RESIDENTIAL	467097872
1672.	ALEXANDRE BON	1652 MARTIN LUTHER KING AVE, WAUCHULA FL 33873	RESIDENTIAL	467088818
1673.	TOMMY T FAULK	1660 MARTIN LUTHER KING AVE, WAUCHULA FL 33873	RESIDENTIAL	467089321
1674.	CAROL S THUN	250 MAXWELL DR, APT 101, BLDG A, WAUCHULA FL 33873	RESIDENTIAL	589627532
1675.	JAQUELINE LAZO	250 MAXWELL DR, APT 101, BLDG B, WAUCHULA FL 33873	RESIDENTIAL	815593124
1676.	TERESITA GARCIA	250 MAXWELL DR, APT 101, BLDG C, WAUCHULA FL 33873	RESIDENTIAL	786675735
1677.	IGNACIA SOLIS	250 MAXWELL DR, APT 101, BLDG D, WAUCHULA FL 33873	RESIDENTIAL	734465116
1678.	MARY A RODRIGUEZ	250 MAXWELL DR, APT 102, BLDG B, WAUCHULA FL 33873	RESIDENTIAL	12062024
1679.	ALEXANDRIA ALAMIA	250 MAXWELL DR, APT 102, BLDG C, WAUCHULA FL 33873	RESIDENTIAL	777251335
1680.	CHERYL TREADWAY	250 MAXWELL DR, APT 102, BLDG D, WAUCHULA FL 33873	RESIDENTIAL	632832806
1681.	DAPHANIE JONES	250 MAXWELL DR, APT 103, BLDG A, WAUCHULA FL 33873	RESIDENTIAL	256855732
1682.	ANDRESE JULES	250 MAXWELL DR, APT 103, BLDG B, WAUCHULA FL 33873	RESIDENTIAL	394449914
1683.	JOYCE M COOK	250 MAXWELL DR, APT 103, BLDG C, WAUCHULA FL 33873	RESIDENTIAL	156780535
1684.	ALMA J GARCIA	250 MAXWELL DR, APT 103, BLDG D, WAUCHULA FL 33873	RESIDENTIAL	792019906
1685.	VLADIMYR WILSON	250 MAXWELL DR, APT 104, BLDG A, WAUCHULA FL 33873	RESIDENTIAL	676088732
1686.	RENE ROSAS	250 MAXWELL DR, APT 104, BLDG B, WAUCHULA FL 33873	RESIDENTIAL	419729124
1687.	ADRIAN INIGUEZ	250 MAXWELL DR, APT 104, BLDG C, WAUCHULA FL 33873	RESIDENTIAL	600557535
1688.	ANGEL CUESTA	250 MAXWELL DR, APT 105, BLDG A, WAUCHULA FL 33873	RESIDENTIAL	524350932
1689.	SAHAR ALQABSI	250 MAXWELL DR, APT 105, BLDG B, WAUCHULA FL 33873	RESIDENTIAL	305638024
1690.	JULIA DORCEUS	250 MAXWELL DR, APT 105, BLDG C, WAUCHULA FL 33873	RESIDENTIAL	780547435
1691.	LYLIANA ZAMARRIPA	250 MAXWELL DR, APT 105, BLDG D, WAUCHULA FL 33873	RESIDENTIAL	643646906
1692.	JESSICA COCHRAN	250 MAXWELL DR, APT 106, BLDG A, WAUCHULA FL 33873	RESIDENTIAL	7604932
1693.	ADILA HERNANDEZ	250 MAXWELL DR, APT 106, BLDG B, WAUCHULA FL 33873	RESIDENTIAL	495644714
1694.	FERNANDO PERDOMO	250 MAXWELL DR, APT 106, BLDG C, WAUCHULA FL 33873	RESIDENTIAL	51000635
1695.	IRIS JIMENEZ	250 MAXWELL DR, APT 106, BLDG D, WAUCHULA FL 33873	RESIDENTIAL	236855016
1696.	BLANCA OJEDA	250 MAXWELL DR, APT 107, BLDG A, WAUCHULA FL 33873	RESIDENTIAL	482467932
1697.	LUIS CUESTA	250 MAXWELL DR, APT 107, BLDG B, WAUCHULA FL 33873	RESIDENTIAL	932525024
1698.	STEPHEN CIANCIOLO	250 MAXWELL DR, APT 107, BLDG C, WAUCHULA FL 33873	RESIDENTIAL	511024835
1699.	JUAN C CUESTA	250 MAXWELL DR, APT 107, BLDG D, WAUCHULA FL 33873	RESIDENTIAL	710483216

EXTRA-TERRITORIAL CUSTOMERS TRANSFERRING FROM DEF TO PRECO

EXHIBIT E

1700.	AMANDA AUSPIN-MARTIN	250 MAXWELL DR, APT 108, BLDG A, WAUCHULA FL 33873	RESIDENTIAL	113411042
1701.	LINDA URBINA	250 MAXWELL DR, APT 108, BLDG B, WAUCHULA FL 33873	RESIDENTIAL	500829814
1702.	MARIA DAVILA	250 MAXWELL DR, APT 108, BLDG C, WAUCHULA FL 33873	RESIDENTIAL	460733635
1703.	ZULA TUBBS	250 MAXWELL DR, APT 108, BLDG D, WAUCHULA FL 33873	RESIDENTIAL	67428016
1704.	WILLIAM MORALES JR	250 MAXWELL DR, APT 201, BLDG A, WAUCHULA FL 33873	RESIDENTIAL	114254042
1705.	MARIA LURIA	250 MAXWELL DR, APT 201, BLDG B, WAUCHULA FL 33873	RESIDENTIAL	265622914
1706.	EVA Y APONTE	250 MAXWELL DR, APT 201, BLDG C, WAUCHULA FL 33873	RESIDENTIAL	829164435
1707.	RAUSY CARDENAS	250 MAXWELL DR, APT 202, BLDG A, WAUCHULA FL 33873	RESIDENTIAL	224286042
1708.	ANTONIA PALACIOS	250 MAXWELL DR, APT 202, BLDG B, WAUCHULA FL 33873	RESIDENTIAL	185655914
1709.	ISARELLA MOLINARO	250 MAXWELL DR, APT 202, BLDG C, WAUCHULA FL 33873	RESIDENTIAL	748850435
1710.	FATMA SEHWEL	250 MAXWELL DR, APT 202, BLDG D, WAUCHULA FL 33873	RESIDENTIAL	512602906
1711.	ALINA ESQUIVEL	250 MAXWELL DR, APT 203, BLDG A, WAUCHULA FL 33873	RESIDENTIAL	689459042
1712.	APRIL L CORONADO	250 MAXWELL DR, APT 203, BLDG B, WAUCHULA FL 33873	RESIDENTIAL	778332224
1713.	CAROLINA HERNANDEZ	250 MAXWELL DR, APT 203, BLDG C, WAUCHULA FL 33873	RESIDENTIAL	556140735
1714.	LETICIA ZAVALA	250 MAXWELL DR, APT 203, BLDG D, WAUCHULA FL 33873	RESIDENTIAL	204503116
1715.	ABED ABEL	250 MAXWELL DR, APT 204, BLDG A, WAUCHULA FL 33873	RESIDENTIAL	588681142
1716.	JESSICA HAYGOOD	250 MAXWELL DR, APT 204, BLDG C, WAUCHULA FL 33873	RESIDENTIAL	802217635
1717.	JORDAN P CURRIER	250 MAXWELL DR, APT 204, BLDG D, WAUCHULA FL 33873	RESIDENTIAL	120180116
1718.	SANTRESA N HARRIS	250 MAXWELL DR, APT 205, BLDG A, WAUCHULA FL 33873	RESIDENTIAL	90963142
1719.	REHAM ALQABSI	250 MAXWELL DR, APT 205, BLDG B, WAUCHULA FL 33873	RESIDENTIAL	902506814
1720.	ILDEFONFO RIVERA	250 MAXWELL DR, APT 205, BLDG C, WAUCHULA FL 33873	RESIDENTIAL	535431835
1721.	ANDREW HOOKS	250 MAXWELL DR, APT 205, BLDG D, WAUCHULA FL 33873	RESIDENTIAL	846390216
1722.	NIDAWI COLLOM	250 MAXWELL DR, APT 206, BLDG B, WAUCHULA FL 33873	RESIDENTIAL	414286124
1723.	AMANDA ZAMORA	250 MAXWELL DR, APT 206, BLDG C, WAUCHULA FL 33873	RESIDENTIAL	597134535
1724.	DELORES CARBAUGH	250 MAXWELL DR, APT 206, BLDG D, WAUCHULA FL 33873	RESIDENTIAL	108970016
1725.	CIERRA LEE	250 MAXWELL DR, APT 207, BLDG A, WAUCHULA FL 33873	RESIDENTIAL	78029142
1726.	AREYMMMA GOMEZ	250 MAXWELL DR, APT 207, BLDG B, WAUCHULA FL 33873	RESIDENTIAL	83772814
1727.	KHAIR HIJAZ	250 MAXWELL DR , APT 207, BLDG D, WAUCHULA FL 33873	RESIDENTIAL	948679806
1728.	STEPHANIE TARVER	250 MAXWELL DR, APT 208, BLDG A, WAUCHULA FL 33873	RESIDENTIAL	778861242
1729.	CYNTHIA HERNANDEZ	250 MAXWELL DR, APT 208, BLDG B, WAUCHULA FL 33873	RESIDENTIAL	838264224
1730.	NICHELE K WILLIAMS	250 MAXWELL DR, APT 208, BLDG C, WAUCHULA FL 33873	RESIDENTIAL	17848735
1731.	MARIA ESPARZA	250 MAXWELL DR, APT 208, BLDG D, WAUCHULA FL 33873	RESIDENTIAL	565728116
1732.	CHRISTOPHER JOHNSON	116 MCEWEN RD, WAUCHULA FL 33873	RESIDENTIAL	196999950
1733.	SAMUEL L DELATORRE	135 MCEWEN RD, WAUCHULA FL 33873	RESIDENTIAL	196965243
1734.	SAMUEL L DELATORRE	140 MCEWEN RD, APT 10, WAUCHULA FL 33873	RESIDENTIAL	196966752
1735.	SAMUEL L DELATORRE	140 MCEWEN RD, APT 11, WAUCHULA FL 33873	RESIDENTIAL	196966249
1736.	SAMUEL L DELATORRE	140 MCEWEN RD, APT 12, WAUCHULA FL 33873	RESIDENTIAL	196965746
1737.	ANASTACIO SANTIAGO	140 MCEWEN RD, WAUCHULA FL 33873	RESIDENTIAL	598888113
1738.	ANASTACIO SANTIAGO	146 MCEWEN RD, WAUCHULA FL 33873	RESIDENTIAL	196998441
1739.	VICTORIA CRUZ	152 MCEWEN RD, WAUCHULA FL 33873	RESIDENTIAL	196997435
1740.	AURELIA MOLINA	154 MCEWEN RD, WAUCHULA FL 33873	RESIDENTIAL	196996932
1741.	JOSHUA SOUTHWELL	362 METHENY RD, WAUCHULA FL 33873	RESIDENTIAL	220700304
1742.	AMERICA-SOUTH REALTY CORP	446 METHENY RD, WAUCHULA FL 33873	RESIDENTIAL	220699298
1743.	JULIE GUZMAN	462 METHENY RD, WAUCHULA FL 33873	RESIDENTIAL	220698795
1744.	LUISA JIMENEZ	477 METHENY RD, WAUCHULA FL 33873	RESIDENTIAL	220697789
1745.	ROBERT L METHENY	543 METHENY RD, WAUCHULA FL 33873	RESIDENTIAL	220698292
1746.	LEONARDO A GOMEZ	213 MORALES RD, WAUCHULA FL 33873	RESIDENTIAL	99926986
1747.	ERIBERTO VELASCO	218 MORALES RD, WAUCHULA FL 33873	RESIDENTIAL	99927992
1748.	ERIBERTO VELASCO	224 MORALES RD, WAUCHULA FL 33873	RESIDENTIAL	99927489
1749.	CARMEN BUENAVENTURA	244 MORALES RD, WAUCHULA FL 33873	RESIDENTIAL	99918435

EXTRA-TERRITORIAL CUSTOMERS TRANSFERRING FROM DEF TO PRECO

EXHIBIT E

1750.	MIGUEL RODRIGUEZ	303 MORALES RD, WAUCHULA FL 33873	RESIDENTIAL	99915920
1751.	LYDIA MEJIA	312 MORALES RD, WAUCHULA FL 33873	RESIDENTIAL	133830032
1752.	GUILLERMO AMBRIS	613 MORALES RD, WAUCHULA FL 33873	RESIDENTIAL	442076640
1753.	SALVADOR SILVA	740 MORALES RD, WAUCHULA FL 33873	RESIDENTIAL	512105345
1754.	ALVARO ESTRADA	745 MORALES RD, WAUCHULA FL 33873	RESIDENTIAL	442062556
1755.	LUCIA SANTIAGO	1215 MOTT RD, WAUCHULA FL 33873	RESIDENTIAL	442054005
1756.	CASIMIRA HERRNANDEZ LOPEZ	1247 MOTT RD, WAUCHULA FL 33873	RESIDENTIAL	106063539
1757.	EST-OF-ROSIE L ROBERTS	1255 MOTT RD, WAUCHULA FL 33873	RESIDENTIAL	442055514
1758.	JOSE D ESPARZA	1255 MOTT RD, WAUCHULA FL 33873	RESIDENTIAL	442055514
1759.	EST-OF-ROSIE L ROBERTS	1265 MOTT RD, WAUCHULA FL 33873	RESIDENTIAL	442056017
1760.	JOSE D ESPARZA	1265 MOTT RD, WAUCHULA FL 33873	RESIDENTIAL	442056017
1761.	HOLLY D SMITH	1390 MOTT RD, WAUCHULA FL 33873	RESIDENTIAL	611100736
1762.	RITA RAMIREZ	1045 MOURNING DOVE LN, WAUCHULA FL 33873	RESIDENTIAL	343059581
1763.	LISA CISNEROS	1044 MOURNING DOVE LN, WAUCHULA FL 33873	RESIDENTIAL	343062096
1764.	CLAREATHA SIRMANS	1322 MOWATT ST, WAUCHULA FL 33873	RESIDENTIAL	467150687
1765.	ALMA JEAN CHITTY	1422 MOWATT ST, WAUCHULA FL 33873	RESIDENTIAL	467137106
1766.	JAMES L MATTHEWS	1431 MOWATT ST, WAUCHULA FL 33873	RESIDENTIAL	467134591
1767.	SABRINA D IRVIN	1434 MOWATT ST, WAUCHULA FL 33873	RESIDENTIAL	467136603
1768.	DIANE ASH	1530 MOWATT ST, WAUCHULA FL 33873	RESIDENTIAL	467110950
1769.	DUCARMEL FREDERIC	1533 MOWATT ST, WAUCHULA FL 33873	RESIDENTIAL	467107932
1770.	CAMELIA MCWHORTER	1501 MOWATT ST, WAUCHULA FL 33873	RESIDENTIAL	467108938
1771.	ARMONISE FRANCOIS	1551 MOWATT ST, WAUCHULA FL 33873	RESIDENTIAL	501808726
1772.	DENISE SEARS	1615 MOWATT ST, WAUCHULA FL 33873	RESIDENTIAL	467084291
1773.	CIANA ELMEUS	1624 MOWATT ST, APT A, WAUCHULA FL 33873	RESIDENTIAL	467077249
1774.	STEVEN STPHARD	1624 MOWATT ST, APT B, WAUCHULA FL 33873	RESIDENTIAL	467076746
1775.	BRENDA L PACE	1650 MOWATT ST, WAUCHULA FL 33873	RESIDENTIAL	467080267
1776.	JAMES I CRAYTON	1651 MOWATT ST, WAUCHULA FL 33873	RESIDENTIAL	467081273
1777.	JERRY RICH	1665 MOWATT ST, WAUCHULA FL 33873	RESIDENTIAL	817170635
1778.	CHRISTINE H WELLS	175 MYRTLE DR, WAUCHULA FL 33873	RESIDENTIAL	220720927
1779.	SUNRISE COMMUNITY INC	178 MYRTLE DR, WAUCHULA FL 33873	RESIDENTIAL	220720424
1780.	GERALD KAPUSTA	182 MYRTLE DR, WAUCHULA FL 33873	RESIDENTIAL	220719921
1781.	KEVIN D MOORE	185 MYRTLE DR, WAUCHULA FL 33873	RESIDENTIAL	220721430
1782.	JUANA M ESCOBEDO	188 MYRTLE DR, WAUCHULA FL 33873	RESIDENTIAL	220719418
1783.	ANASTACIO MACIAS	189 MYRTLE DR, WAUCHULA FL 33873	RESIDENTIAL	220721933
1784.	BRUCE ANDERSON	191 MYRTLE DR, WAUCHULA FL 33873	RESIDENTIAL	220722436
1785.	ANGEL GALVIN	192 MYRTLE DR, WAUCHULA FL 33873	RESIDENTIAL	220718915
1786.	GUADALUPE FLORES	321 NORTH RD, WAUCHULA FL 33873	RESIDENTIAL	710223928
1787.	JOHN SALTERS JR	331 NORTH RD, WAUCHULA FL 33873	RESIDENTIAL	512292422
1788.	DORA BURNS GREEN	340 NORTH RD, WAUCHULA FL 33873	RESIDENTIAL	697761600
1789.	MARIA G VALDEZ	502 NORTH RD, WAUCHULA FL 33873	RESIDENTIAL	467156220
1790.	CHARLES A NORWOOD	1145 NORWOOD RD, WAUCHULA FL 33873	RESIDENTIAL	442050987
1791.	VERONICA R MARTINEZ	1195 NORWOOD RD, WAUCHULA FL 33873	RESIDENTIAL	442052496
1792.	MARIELA QUILLEN	305 OLD BRADENTON RD, WAUCHULA FL 33873	RESIDENTIAL	99935034
1793.	MANUEL CRUZ GARCIA	306 OLD BRADENTON RD, WAUCHULA FL 33873	RESIDENTIAL	345452635
1794.	ADAM L JUAREZ	618 OLD BRADENTON RD, WAUCHULA FL 33873	RESIDENTIAL	982909921
1795.	SOFIO ARROYO	705 OLD BRADENTON RD, WAUCHULA FL 33873	RESIDENTIAL	99898315
1796.	JOHNNIE G FLOYD	712 OLD BRADENTON RD, WAUCHULA FL 33873	RESIDENTIAL	99898818
1797.	MELVIN F LANE	735 OLD BRADENTON RD, WAUCHULA FL 33873	RESIDENTIAL	442090221
1798.	ROLANDO AVILES	736 OLD BRADENTON RD, WAUCHULA FL 33873	RESIDENTIAL	715925344
1799.	MARGARET G PATINO	753 OLD BRADENTON RD, WAUCHULA FL 33873	RESIDENTIAL	442084185

EXTRA-TERRITORIAL CUSTOMERS TRANSFERRING FROM DEF TO PRECO

EXHIBIT E

1800.	JOSE LUIS MATA	760 OLD BRADENTON RD, WAUCHULA FL 33873	RESIDENTIAL	442083682
1801.	JUAN CERVANTES	808 OLD BRADENTON RD, WAUCHULA FL 33873	RESIDENTIAL	442073622
1802.	VICTOR CARRENO	820 OLD BRADENTON RD, WAUCHULA FL 33873	RESIDENTIAL	442073119
1803.	MARIA TORRIBIO	918 OLD BRADENTON RD, WAUCHULA FL 33873	RESIDENTIAL	442065574
1804.	MARIA TORRIBIO	924 OLD BRADENTON RD, WAUCHULA FL 33873	RESIDENTIAL	992622741
1805.	TIMOTHY GANNON	929 OLD BRADENTON RD, WAUCHULA FL 33873	RESIDENTIAL	442066077
1806.	GINGER GALLEGOS	962 OLD BRADENTON RD, WAUCHULA FL 33873	RESIDENTIAL	442065071
1807.	SUMMER F SIMONE	976 OLD BRADENTON RD, WAUCHULA FL 33873	RESIDENTIAL	442064568
1808.	ALLEN H DENSON	977 OLD BRADENTON RD, WAUCHULA FL 33873	RESIDENTIAL	442064065
1809.	WILLIAM F GIBBS	980 OLD BRADENTON RD, WAUCHULA FL 33873	RESIDENTIAL	442063562
1810.	SUSAN G CANALES	992 OLD BRADENTON RD, WAUCHULA FL 33873	RESIDENTIAL	442063059
1811.	SALVADOR SILVA	1010 OLD BRADENTON RD, WAUCHULA FL 33873	RESIDENTIAL	442062053
1812.	RICARDO URBINA	1020 OLD BRADENTON RD, WAUCHULA FL 33873	RESIDENTIAL	442061550
1813.	BEE VUE	1041 OLD BRADENTON RD, WAUCHULA FL 33873	RESIDENTIAL	442050484
1814.	ROSA M DEANDA	1120 OLD BRADENTON RD, WAUCHULA FL 33873	RESIDENTIAL	442059538
1815.	ANGELA RODRIGUEZ	1168 OLD BRADENTON RD, WAUCHULA FL 33873	RESIDENTIAL	442057023
1816.	STEVEN DERRINGER	1240 OLD BRADENTON RD, WAUCHULA FL 33873	RESIDENTIAL	442053502
1817.	TAMMY GOMEZ	1241 OLD BRADENTON RD, WAUCHULA FL 33873	RESIDENTIAL	442052999
1818.	COLLEEN TIMMONS	221 OLD DIXIE HWY, WAUCHULA FL 33873	RESIDENTIAL	74392191
1819.	PATRICIA V TORRES	365 OLD DIXIE HWY, WAUCHULA FL 33873	RESIDENTIAL	74385149
1820.	PATRICIA V TORRES	365 OLD DIXIE HWY, WAUCHULA FL 33873	RESIDENTIAL	890072054
1821.	PHILLIP L SMITH	392 OLD DIXIE HWY, WAUCHULA FL 33873	RESIDENTIAL	74382634
1822.	LEOLA YOUNG	336 PARADISE ST, WAUCHULA FL 33873	RESIDENTIAL	363576903
1823.	VICTOR ALEMAN	1802 PETTEWAY AVE, WAUCHULA FL 33873	RESIDENTIAL	99919944
1824.	THOMAS EVERS	1803 PETTEWAY AVE, WAUCHULA FL 33873	RESIDENTIAL	99913908
1825.	RACHEL NAVARRO	1815 PETTEWAY AVE, WAUCHULA FL 33873	RESIDENTIAL	99914411
1826.	OCTAVIO ALVAREZ	1832 PETTEWAY AVE, WAUCHULA FL 33873	RESIDENTIAL	922362713
1827.	MARIA S PRIETO	1839 PETTEWAY AVE, WAUCHULA FL 33873	RESIDENTIAL	609891524
1828.	MIGUEL RODRIGUEZ	1852 PETTEWAY AVE, WAUCHULA FL 33873	RESIDENTIAL	99919441
1829.	JOSE ROBERTO VENEGA	1905 PETTEWAY AVE, WAUCHULA FL 33873	RESIDENTIAL	99916423
1830.	SALVADOR ALVAREZ	1919 PETTEWAY AVE, WAUCHULA FL 33873	RESIDENTIAL	868381255
1831.	REFUJIO MONTANEZ	2016 PETTEWAY AVE, WAUCHULA FL 33873	RESIDENTIAL	316959917
1832.	ADILENE CORONA	2025 PETTEWAY AVE, WAUCHULA FL 33873	RESIDENTIAL	316988588
1833.	RENE NULLES	2044 PETTEWAY AVE, WAUCHULA FL 33873	RESIDENTIAL	316958408
1834.	JULIA HERNANDEZ	2045 PETTEWAY AVE, WAUCHULA FL 33873	RESIDENTIAL	316989091
1835.	MARVELLA AVILES	2050 PETTEWAY AVE, WAUCHULA FL 33873	RESIDENTIAL	280285741
1836.	SECIFIE SAINT LOUIS	2059 PETTEWAY AVE, WAUCHULA FL 33873	RESIDENTIAL	316992612
1837.	ALBERTO SOSA	2134 PETTEWAY AVE, WAUCHULA FL 33873	RESIDENTIAL	916825044
1838.	BLANCA DELAROSA	115 POUCHER RD, WAUCHULA FL 33873	RESIDENTIAL	196980333
1839.	GERARDO GUIDO	127 POUCHER RD, WAUCHULA FL 33873	RESIDENTIAL	196981339
1840.	ESTEBAN SALGADO	141 POUCHER RD, WAUCHULA FL 33873	RESIDENTIAL	196981842
1841.	JUANA A FLORES	144 POUCHER RD, WAUCHULA FL 33873	RESIDENTIAL	196978321
1842.	ANGEL HERNANDEZ	149 POUCHER RD, WAUCHULA FL 33873	RESIDENTIAL	196982345
1843.	RAFAEL CORTEZ ROMAN	152 POUCHER RD, WAUCHULA FL 33873	RESIDENTIAL	196977818
1844.	INOCENSIA E LAZO	157 POUCHER RD, WAUCHULA FL 33873	RESIDENTIAL	196982848
1845.	GREGORIO M JUAREZ	160 POUCHER RD, WAUCHULA FL 33873	RESIDENTIAL	196977315
1846.	MARIA V HERNANDEZ	110 RAINEY BLVD, WAUCHULA FL 33873	RESIDENTIAL	317005690
1847.	SALVADOR DELOERA	110 RAINEY BLVD, WAUCHULA FL 33873	RESIDENTIAL	317005690
1848.	DANIEL RODRIQUEZ	120 RAINEY BLVD, WAUCHULA FL 33873	RESIDENTIAL	317006193
1849.	DANIEL RODRIQUEZ	208 RAINEY BLVD, WAUCHULA FL 33873	RESIDENTIAL	317006696

EXTRA-TERRITORIAL CUSTOMERS TRANSFERRING FROM DEF TO PRECO

EXHIBIT E

1850.	RONALD A WILSON	219 RAINEY BLVD, WAUCHULA FL 33873	RESIDENTIAL	99887249
1851.	ANTONIO VENEGAS	228 RAINEY BLVD, WAUCHULA FL 33873	RESIDENTIAL	317007702
1852.	MIGUEL DELGADO	239 RAINEY BLVD, WAUCHULA FL 33873	RESIDENTIAL	99887752
1853.	MELCHOR TORRES	312 RAINEY BLVD, WAUCHULA FL 33873	RESIDENTIAL	316960420
1854.	ROBERTO TORRES	334 RAINEY BLVD, WAUCHULA FL 33873	RESIDENTIAL	316960923
1855.	SAMUEL L DELATORRE	337 RAINEY BLVD, WAUCHULA FL 33873	RESIDENTIAL	99888255
1856.	EVA L SIGALA	342 RAINEY BLVD, WAUCHULA FL 33873	RESIDENTIAL	316961426
1857.	SAMUEL L DELATORRE	347 RAINEY BLVD, WAUCHULA FL 33873	RESIDENTIAL	59837306
1858.	ILARIA CAMILIO-ORDONEZ	418 RAINEY BLVD, WAUCHULA FL 33873	RESIDENTIAL	316962432
1859.	DORIS MARTIN FREEMAN	428 RAINEY BLVD, WAUCHULA FL 33873	RESIDENTIAL	316962935
1860.	JUAN NAVARRO	514 RAINEY BLVD, WAUCHULA FL 33873	RESIDENTIAL	889434727
1861.	NICOLASA NAVARRO	506 RAINEY BLVD, WAUCHULA FL 33873	RESIDENTIAL	316963438
1862.	EMANUEL CHAGOLLA	519 RAINEY BLVD, WAUCHULA FL 33873	RESIDENTIAL	442097766
1863.	ROGER RUTLAND	616 RAINEY BLVD, WAUCHULA FL 33873	RESIDENTIAL	316964444
1864.	MARTHA E CLARK	701 RAINEY BLVD, WAUCHULA FL 33873	RESIDENTIAL	500962347
1865.	MARTHA E CLARK	701 RAINEY BLVD, WAUCHULA FL 33873	RESIDENTIAL	442061047
1866.	ALICIA GONZALES	1818 REIF RD, WAUCHULA FL 33873	RESIDENTIAL	99911393
1867.	ISIDRO GONZALES	1818 REIF RD, WAUCHULA FL 33873	RESIDENTIAL	99911393
1868.	ROBERTO PACHUCA-OSORIO	1826 REIF RD, WAUCHULA FL 33873	RESIDENTIAL	99910890
1869.	CHARLEY L RIVERS	1835 REIF RD, WAUCHULA FL 33873	RESIDENTIAL	99907872
1870.	SEVERIANO RIVERA	1838 REIF RD, WAUCHULA FL 33873	RESIDENTIAL	99910387
1871.	EFREN SANCHEZ-GARCIA	1845 REIF RD, WAUCHULA FL 33873	RESIDENTIAL	881386252
1872.	MARDONIO SOTELO	2045 RIGDON RD, WAUCHULA FL 33873	RESIDENTIAL	316975510
1873.	ISIDRO G DEANDA	2046 RIGDON RD, WAUCHULA FL 33873	RESIDENTIAL	316978025
1874.	ROSE-MARY P NIERNBERG	2047 RIGDON RD, WAUCHULA FL 33873	RESIDENTIAL	316975007
1875.	ISIDRO G DEANDA	2048 RIGDON RD, WAUCHULA FL 33873	RESIDENTIAL	316978528
1876.	ROSE-MARY P NIERNBERG	2049 RIGDON RD, WAUCHULA FL 33873	RESIDENTIAL	316974504
1877.	ROSE-MARY P NIERNBERG	2057 RIGDON RD, WAUCHULA FL 33873	RESIDENTIAL	316974001
1878.	ISIDRO G DEANDA	2062 RIGDON RD, WAUCHULA FL 33873	RESIDENTIAL	316979031
1879.	HILDEGARDO CABRERA	2110 RIGDON RD, WAUCHULA FL 33873	RESIDENTIAL	827625552
1880.	DORA TORRES	2123 RIGDON RD, WAUCHULA FL 33873	RESIDENTIAL	316972492
1881.	DOUG WESTMORELAND	2134 RIGDON RD, WAUCHULA FL 33873	RESIDENTIAL	316981043
1882.	LEONARD CARRIZALES	2147 RIGDON RD, WAUCHULA FL 33873	RESIDENTIAL	316970983
1883.	MANUEL C BARCENAS	2148 RIGDON RD, WAUCHULA FL 33873	RESIDENTIAL	316982049
1884.	CAROLINA GARCIA	2151 RIGDON RD, WAUCHULA FL 33873	RESIDENTIAL	397301248
1885.	MARIA CARDENA	1810 RIGDON RD, WAUCHULA FL 33873	RESIDENTIAL	465697356
1886.	ANDRES AVILES	1823 RIGDON RD, WAUCHULA FL 33873	RESIDENTIAL	442091227
1887.	DAVID GOMEZ-LOPEZ	1824 RIGDON RD, WAUCHULA FL 33873	RESIDENTIAL	99891776
1888.	BLANCA F GALARZA	1837 RIGDON RD, WAUCHULA FL 33873	RESIDENTIAL	442092736
1889.	ELIAZAR ALBARRAN	1839 RIGDON RD, APT 3, WAUCHULA FL 33873	RESIDENTIAL	442093239
1890.	LOUIS HERNANDEZ	1843 RIGDON RD, WAUCHULA FL 33873	RESIDENTIAL	442093742
1891.	AUGUSTIN PASCUAL	1844 RIGDON RD, WAUCHULA FL 33873	RESIDENTIAL	99890770
1892.	ONOFRE SANCHEZ	1850 RIGDON RD, WAUCHULA FL 33873	RESIDENTIAL	99890267
1893.	HECTOR SILVA	1854 RIGDON RD, WAUCHULA FL 33873	RESIDENTIAL	99889764
1894.	REFUGIO NUNEZ	1865 RIGDON RD, WAUCHULA FL 33873	RESIDENTIAL	442094245
1895.	EMIGDIO V BAUTISTA	1869 RIGDON RD, WAUCHULA FL 33873	RESIDENTIAL	442094748
1896.	MANUEL ANSELMO	1887 RIGDON RD, WAUCHULA FL 33873	RESIDENTIAL	830381815
1897.	ANGEL JAIMES	1905 RIGDON RD, WAUCHULA FL 33873	RESIDENTIAL	626761641
1898.	JOSEFINO GARCIA	1913 RIGDON RD, WAUCHULA FL 33873	RESIDENTIAL	442096257
1899.	MADISON B ANDERSON	1923 RIGDON RD, WAUCHULA FL 33873	RESIDENTIAL	725339078

EXTRA-TERRITORIAL CUSTOMERS TRANSFERRING FROM DEF TO PRECO

EXHIBIT E

1900.	MOSES NAVARRO	1926 RIGDON RD, WAUCHULA FL 33873	RESIDENTIAL	99888758
1901.	VERONICA RICO	1931 RIGDON RD, WAUCHULA FL 33873	RESIDENTIAL	442097263
1902.	DORIS MARTIN FREEMAN	2026 RIGDON RD, WAUCHULA FL 33873	RESIDENTIAL	653146003
1903.	ISIDRO G DEANDA	2034 RIGDON RD, WAUCHULA FL 33873	RESIDENTIAL	316977522
1904.	NEREO SANTOS	2029 RIGDON RD, WAUCHULA FL 33873	RESIDENTIAL	316976516
1905.	JAMES C WILLIAMS	702 SANDPIPER DR, WAUCHULA FL 33873	RESIDENTIAL	343050024
1906.	BERTHA CASTILLO	711 SANDPIPER DR, WAUCHULA FL 33873	RESIDENTIAL	343069138
1907.	ARTURO PACHECO	722 SANDPIPER DR, WAUCHULA FL 33873	RESIDENTIAL	343057569
1908.	SAMUEL VAQUERO RODRIGUEZ	727 SANDPIPER DR, WAUCHULA FL 33873	RESIDENTIAL	343066120
1909.	EMIGDIO PEREZ	731 SANDPIPER DR, WAUCHULA FL 33873	RESIDENTIAL	343065114
1910.	ELIZABETH ACUNA	733 SANDPIPER DR, WAUCHULA FL 33873	RESIDENTIAL	343064611
1911.	MARCELA SANTIAGO	743 SANDPIPER DR, WAUCHULA FL 33873	RESIDENTIAL	634886097
1912.	MAURILIO VELASCO	746 SANDPIPER DR, WAUCHULA FL 33873	RESIDENTIAL	625427182
1913.	RUBEN ALUNA	749 SANDPIPER DR, WAUCHULA FL 33873	RESIDENTIAL	626512153
1914.	SANTANA SALGADO	751 SANDPIPER DR, WAUCHULA FL 33873	RESIDENTIAL	56337156
1915.	MARIN RAMIREZ	741 SANDPIPER DR, WAUCHULA FL 33873	RESIDENTIAL	611743067
1916.	PATRICIA CISNEROS	1817 SMITH RD, WAUCHULA FL 33873	RESIDENTIAL	99924471
1917.	JESUS GARCIA	1819 SMITH RD, WAUCHULA FL 33873	RESIDENTIAL	372430259
1918.	ELISABET MORALES	1821 SMITH RD, WAUCHULA FL 33873	RESIDENTIAL	99924974
1919.	FOSTINO TREVINO JR	1835 SMITH RD, WAUCHULA FL 33873	RESIDENTIAL	99925477
1920.	RACHEL LEWIS	1843 SMITH RD, WAUCHULA FL 33873	RESIDENTIAL	297852327
1921.	FRANCISCO MARTINEZ	1853 SMITH RD, WAUCHULA FL 33873	RESIDENTIAL	99926483
1922.	SAMUEL L DELATORRE	1854 SMITH RD, WAUCHULA FL 33873	RESIDENTIAL	99932519
1923.	MARIA CRUZ HERNANDEZ	1862 SMITH RD, WAUCHULA FL 33873	RESIDENTIAL	99931513
1924.	SAMUEL L DELATORRE	1866 SMITH RD, WAUCHULA FL 33873	RESIDENTIAL	99931010
1925.	LEONARDO A GOMEZ	1880 SMITH RD, WAUCHULA FL 33873	RESIDENTIAL	99929501
1926.	LEONARDO A GOMEZ	1915 SMITH RD, WAUCHULA FL 33873	RESIDENTIAL	99928495
1927.	JUANA FLORES	1925 SMITH RD, WAUCHULA FL 33873	RESIDENTIAL	99928998
1928.	ANDREW J GREENE	1955 SMITH RD, WAUCHULA FL 33873	RESIDENTIAL	99886746
1929.	LASHONDA R SIMON	309 SOUTH RD, WAUCHULA FL 33873	RESIDENTIAL	667341669
1930.	HOMER C SMITH	340 SOUTH RD, WAUCHULA FL 33873	RESIDENTIAL	467163262
1931.	MABLE LEAN THOMAS	429 SOUTH RD, WAUCHULA FL 33873	RESIDENTIAL	467151190
1932.	FAUSTINO MENDEZ	405 SOUTH RD, WAUCHULA FL 33873	RESIDENTIAL	243311611
1933.	INEZ CORBETT	504 SOUTH RD, WAUCHULA FL 33873	RESIDENTIAL	467150184
1934.	MELINDA PETERSON	510 SOUTH RD, WAUCHULA FL 33873	RESIDENTIAL	467149681
1935.	SAMUEL L DELATORRE	514 SOUTH RD, WAUCHULA FL 33873	RESIDENTIAL	467149178
1936.	WILLIE F CARPENTER	520 SOUTH RD, WAUCHULA FL 33873	RESIDENTIAL	467148675
1937.	ALONZO SAFFORD	524 SOUTH RD, WAUCHULA FL 33873	RESIDENTIAL	467148172
1938.	JANICE HILL	104 STANFIELD RD, APT 1, WAUCHULA FL 33873	RESIDENTIAL	316967462
1939.	JANICE HILL	104 STANFIELD RD, APT 2, WAUCHULA FL 33873	RESIDENTIAL	316967965
1940.	JANICE HILL	104 STANFIELD RD, APT 3, WAUCHULA FL 33873	RESIDENTIAL	316968468
1941.	JANICE HILL	104 STANFIELD RD, APT 4, WAUCHULA FL 33873	RESIDENTIAL	316968971
1942.	JANICE HILL	104 STANFIELD RD, APT 5, WAUCHULA FL 33873	RESIDENTIAL	316969474
1943.	TOMAS A PASCUAL	1821 STANSFIELD RD, WAUCHULA FL 33873	RESIDENTIAL	442074125
1944.	GLORIA SANDOVAL	1824 STANSFIELD RD, WAUCHULA FL 33873	RESIDENTIAL	442082676
1945.	HECTOR CISNEROS	1832 STANSFIELD RD, WAUCHULA FL 33873	RESIDENTIAL	442082173
1946.	MARCELA VALENCIA	1833 STANSFIELD RD, WAUCHULA FL 33873	RESIDENTIAL	442074628
1947.	ROSENDO VALADEZ	1843 STANSFIELD RD, WAUCHULA FL 33873	RESIDENTIAL	442075131
1948.	JOSE LUNA	1846 STANFIELD RD, WAUCHULA FL 33873	RESIDENTIAL	442081670
1949.	FERNANDO VELASCO-CRUZ	1855 STANSFIELD RD, WAUCHULA FL 33873	RESIDENTIAL	839658449

EXTRA-TERRITORIAL CUSTOMERS TRANSFERRING FROM DEF TO PRECO

EXHIBIT E

1950.	SANTOS CERVANTES	1863 STANSFIELD RD, WAUCHULA FL 33873	RESIDENTIAL	442076137
1951.	JOSUE NEPTALI SALVADOR	1866 STANSFIELD RD, WAUCHULA FL 33873	RESIDENTIAL	442081167
1952.	NEREIDA ROJAS	1910 STANSFIELD RD, WAUCHULA FL 33873	RESIDENTIAL	85888717
1953.	LUCIANO VILAFRANCA	1922 STANSFIELD RD, WAUCHULA FL 33873	RESIDENTIAL	831756709
1954.	MARIO CRUZ VASQUEZ	1923 STANSFIELD RD, WAUCHULA FL 33873	RESIDENTIAL	442078149
1955.	MARIA TORRIBIO	1938 STANSFIELD RD, WAUCHULA FL 33873	RESIDENTIAL	442079658
1956.	EFRAIN ZAMORA	1946 STANSFIELD RD, WAUCHULA FL 33873	RESIDENTIAL	442079155
1957.	MANUEL ANSELMO	1930 STANSFIELD RD, WAUCHULA FL 33873	RESIDENTIAL	442080161
1958.	EFRAIN ZAMORA	1958 STANSFIELD RD, WAUCHULA FL 33873	RESIDENTIAL	442098269
1959.	TERESITA GARCIA	2150 STANSFIELD RD, WAUCHULA FL 33873	RESIDENTIAL	316969977
1960.	ROBERTO HERNANDEZ RAMIREZ	2012 STANSFIELD RD, WAUCHULA FL 33873	RESIDENTIAL	577239707
1961.	MARIO BAUTISTA	2022 STANSFIELD RD, WAUCHULA FL 33873	RESIDENTIAL	316964947
1962.	ANGELA GABRIEL	2032 STANSFIELD RD, WAUCHULA FL 33873	RESIDENTIAL	316965450
1963.	ALEJANDRA PAZ	2042 STANSFIELD RD, WAUCHULA FL 33873	RESIDENTIAL	643680013
1964.	ZEFERINO FIDEL PAZ	2052 STANSFIELD RD, WAUCHULA FL 33873	RESIDENTIAL	306631257
1965.	NORBERTO A RAMIREZ	2120 STANSFIELD RD, WAUCHULA FL 33873	RESIDENTIAL	316966959
1966.	HENORCK RICHARD	1739 STAR AVE, WAUCHULA FL 33873	RESIDENTIAL	99894794
1967.	MARY-LOU G ZIMMERMAN	1740 STAR AVE, WAUCHULA FL 33873	RESIDENTIAL	99895297
1968.	JANE C MCVAY	1744 STAR AVE, WAUCHULA FL 33873	RESIDENTIAL	99895800
1969.	JERRY DALE MCVAY	1744 STAR AVE, WAUCHULA FL 33873	RESIDENTIAL	99895800
1970.	RICARDO CORTEZ	1751 STAR AVE, WAUCHULA FL 33873	RESIDENTIAL	668785279
1971.	CELESTINO GARCIA	1752 STAR AVE, WAUCHULA FL 33873	RESIDENTIAL	99896303
1972.	ERNESTINA PERLATA	1757 STAR AVE, WAUCHULA FL 33873	RESIDENTIAL	99893285
1973.	HECTOR SILVA	1765 STAR AVE, WAUCHULA FL 33873	RESIDENTIAL	99892782
1974.	PRISCILLA TORRES	1781 STAR AVE, WAUCHULA FL 33873	RESIDENTIAL	608850937
1975.	MINDY HAYMANS	1185 STATE ROAD 64 W, WAUCHULA FL 33873	RESIDENTIAL	357133713
1976.	MINDY HAYMANS	1185 STATE ROAD 64 W, WAUCHULA FL 33873	RESIDENTIAL	413968412
1977.	GEORGE REYES	1209 STATE ROAD 64 W, WAUCHULA FL 33873	RESIDENTIAL	343089258
1978.	GEORGE REYES	1211 STATE ROAD 64 W, WAUCHULA FL 33873	RESIDENTIAL	343090264
1979.	GEORGE REYES	1225 STATE ROAD 64 W, WAUCHULA FL 33873	RESIDENTIAL	343089761
1980.	GEORGE REYES	1229 STATE ROAD 64 W, WAUCHULA FL 33873	RESIDENTIAL	343091270
1981.	GEORGE REYES	1235 STATE ROAD 64 W, WAUCHULA FL 33873	RESIDENTIAL	343091773
1982.	MARGARITO ARAUJO	1239 STATE ROAD 64 W, WAUCHULA FL 33873	RESIDENTIAL	343092276
1983.	MARK P SMYTHE	325 STENSTROM RD, WAUCHULA FL 33873	RESIDENTIAL	879949513
1984.	JOHN REED	572 STENSTROM RD, WAUCHULA FL 33873	RESIDENTIAL	343043485
1985.	SAMMIE W LONG	615 STENSTROM RD, WAUCHULA FL 33873	RESIDENTIAL	54147756
1986.	SAMMIE W LONG	615 STENSTROM RD, WAUCHULA FL 33873	RESIDENTIAL	343043988
1987.	WILLIAM E HALL	715 STENSTROM RD, WAUCHULA FL 33873	RESIDENTIAL	343074671
1988.	VIRGINIA ULLRICH	803 STENSTROM RD, WAUCHULA FL 33873	RESIDENTIAL	343075174
1989.	ADAM LEMLEY	805 STENSTROM RD, WAUCHULA FL 33873	RESIDENTIAL	653700309
1990.	WILLIAM C BEATTIE	140 TROPICANA DR, WAUCHULA FL 33873	RESIDENTIAL	220693765
1991.	TIMOTHY ALAN CHANEY	160 TROPICANA DR, WAUCHULA FL 33873	RESIDENTIAL	220694771
1992.	C C SEARCY	175 TROPICANA DR, WAUCHULA FL 33873	RESIDENTIAL	220694268
1993.	MICHAEL ALEXANDER	180 TROPICANA DR, WAUCHULA FL 33873	RESIDENTIAL	220695274
1994.	GLORIA PENNINGTON	185 TROPICANA DR, WAUCHULA FL 33873	RESIDENTIAL	220695777
1995.	BETTY G FRAZIER	282 TUSKEEGEE ST, WAUCHULA FL 33873	RESIDENTIAL	467072219
1996.	CHARLES FRAZIER	282 TUSKEEGEE ST, WAUCHULA FL 33873	RESIDENTIAL	467072219
1997.	OLLIE BUDGES	285 TUSKEEGEE ST, WAUCHULA FL 33873	RESIDENTIAL	467071716
1998.	KATHY JO LEE	309 TUSKEEGEE ST, WAUCHULA FL 33873	RESIDENTIAL	467122016
1999.	TASHAYLA M SNELL	317 TUSKEEGEE ST, WAUCHULA FL 33873	RESIDENTIAL	467121513

EXTRA-TERRITORIAL CUSTOMERS TRANSFERRING FROM DEF TO PRECO

EXHIBIT E

2000.	STEPHONE D CARLTON	325 TUSKEEGEE ST, WAUCHULA FL 33873	RESIDENTIAL	852650834
2001.	LOU DANIELS BLEVINS	415 TUSKEEGEE ST, WAUCHULA FL 33873	RESIDENTIAL	467111956
2002.	CHRISTINA M DIAZ	288 YETTER RD, WAUCHULA FL 33873	RESIDENTIAL	477640655
2003.	ENEMIA CALVILLO	304 YETTER RD, WAUCHULA FL 33873	RESIDENTIAL	316999151
2004.	JOSE G ESCOBEDO	305 YETTER RD, WAUCHULA FL 33873	RESIDENTIAL	316998648
2005.	ELISA Z ENRIQUEZ	308 YETTER RD, WAUCHULA FL 33873	RESIDENTIAL	316999654
2006.	LETICIA RODRIGUEZ	309 YETTER RD, WAUCHULA FL 33873	RESIDENTIAL	316998145
2007.	CATALINA AMNARAZ-RUIZ	318 YETTER RD, WAUCHULA FL 33873	RESIDENTIAL	317000157
2008.	JESSICA RAMIREZ	323 YETTER RD, WAUCHULA FL 33873	RESIDENTIAL	316997642
2009.	JUANA HERNADEZ	327 YETTER RD, WAUCHULA FL 33873	RESIDENTIAL	731903228
2010.	GUADALUPE Z AVILES	337 YETTER RD, WAUCHULA FL 33873	RESIDENTIAL	316996636
2011.	JESUS VALERIO ACOSTA	338 YETTER RD, WAUCHULA FL 33873	RESIDENTIAL	317000660
2012.	CIPRIANO HERRERA	348 YETTER RD, WAUCHULA FL 33873	RESIDENTIAL	317001163
2013.	LEOLA YOUNG	1407 WASHINGTON ST, WAUCHULA FL 33873	RESIDENTIAL	810728030
2014.	ALMA JEAN BROWDY	1526 WASHINGTON ST, WAUCHULA FL 33873	RESIDENTIAL	467070710
2015.	ROBERT J RIVERS	1535 WASHINGTON ST, WAUCHULA FL 33873	RESIDENTIAL	694091929
2016.	EMILE FRANCOIS	1557 WASHINGTON ST, WAUCHULA FL 33873	RESIDENTIAL	467122519
2017.	PERRY SELPH	1053 WHOOPING CRANE LN, WAUCHULA FL 33873	RESIDENTIAL	578666793
2018.	MODESTO ORTIZ	1055 WHOOPING CRANE LN, WAUCHULA FL 33873	RESIDENTIAL	584923607
2019.	MOLLIE O'BRYAN	1066 WILD TURKEY LN, WAUCHULA FL 33873	RESIDENTIAL	653414605
2020.	MARCEAU PIERRE	199 WILL DUKE RD, WAUCHULA FL 33873	RESIDENTIAL	369726814
2021.	ROSEMENE METAYER	314 WILL DUKE RD, WAUCHULA FL 33873	RESIDENTIAL	467126543
2022.	LILIANA CONSUEGA	320 WILL DUKE RD, WAUCHULA FL 33873	RESIDENTIAL	467117489
2023.	ELIZABETH MATTHEWS	321 WILL DUKE RD, WAUCHULA FL 33873	RESIDENTIAL	467140124
2024.	FANAIA PARUCE	407 WILL DUKE RD, WAUCHULA FL 33873	RESIDENTIAL	467139621
2025.	UVENER LEBRUN	408 WILL DUKE RD, WAUCHULA FL 33873	RESIDENTIAL	467109441
2026.	WILL MILLER	420 WILL DUKE RD, WAUCHULA FL 33873	RESIDENTIAL	467109944
2027.	ROSITA SANON CENOE	423 WILL DUKE RD, WAUCHULA FL 33873	RESIDENTIAL	467136100
2028.	BRANDY BATTEY	514 WILL DUKE RD, WAUCHULA FL 33873	RESIDENTIAL	467102902
2029.	THOMAS FAULK	522 WILL DUKE RD, WAUCHULA FL 33873	RESIDENTIAL	467103405
2030.	MARIE FLEURIMOND	1551 WASHINGTON ST, WAUCHULA FL 33873	RESIDENTIAL	644422951
2031.	SANTIAGO CORTES TRUJILLO	1816 WILLIAMS AVE, WAUCHULA FL 33873	RESIDENTIAL	442072616
2032.	CLIMMIE C BATTS	1823 WILLIAMS AVE, WAUCHULA FL 33873	RESIDENTIAL	442066580
2033.	EUGENE T BATTS	1823 WILLIAMS AVE, WAUCHULA FL 33873	RESIDENTIAL	442066580
2034.	THOMAS A PASCUAL JR	1828 WILLIAMS AVE, WAUCHULA FL 33873	RESIDENTIAL	442072113
2035.	WALAA AHMED	1833 WILLIAMS AVE, WAUCHULA FL 33873	RESIDENTIAL	442067083
2036.	JEANNETTE NORD	1845 WILLIAMS AVE, WAUCHULA FL 33873	RESIDENTIAL	442067586
2037.	JESUS GARCIA	1855 WILLIAMS AVE, WAUCHULA FL 33873	RESIDENTIAL	442068089
2038.	TOMAS GONZALEZ	1866 WILLIAMS AVE, WAUCHULA FL 33873	RESIDENTIAL	442070101
2039.	SAMUEL RIVERA	1869 WILLIAMS AVE, WAUCHULA FL 33873	RESIDENTIAL	442068592
2040.	ANTONIA MONTOYA	1919 WILLIAMS AVE, WAUCHULA FL 33873	RESIDENTIAL	267967544
2041.	JESUS HERNANDEZ	1920 WILLIAMS AVE, WAUCHULA FL 33873	RESIDENTIAL	442069095
2042.	ROYAL STREET COMMUNICATION	3065 US HIGHWAY 17 S, FORT MEADE FL 33841	COMMERCIAL	745064108
2043.	VERIZON WIRELESS PER COMM LP	3065 US HIGHWAY 17 S, FORT MEADE FL 33841	COMMERCIAL	271306048
2044.	AMERICAN TOWER L P	3065 US HIGHWAY 17 S, FORT MEADE FL 33841	COMMERCIAL	769724004
2045.	TONY TSCHIDA	9115 LAKE BUFFUM RD N, FORT MEADE FL 33841	COMMERCIAL	299051517
2046.	PEACE RIVER VAL COOP	7373 COUNTY ROAD 630 E, FROSTPROOF FL 33843	COMMERCIAL	550448652
2047.	BRIAN WILSON	7550 COUNTY ROAD 630 E, FROSTPROOF FL 33843	COMMERCIAL	762576671
2048.	NORBERTO SOLIS	7200 COUNTY ROAD 630 E, FROSTPROOF FL 33843	RESIDENTIAL	540301356
2049.	PAUL M ALEXANDER	7550 COUNTY ROAD 630 E, FROSTPROOF FL 33843	RESIDENTIAL	749184799

EXTRA-TERRITORIAL CUSTOMERS TRANSFERRING FROM DEF TO PRECO

EXHIBIT E

2050.	BRAD T PRIESTMAN	7910 COUNTY ROAD 630 E, FROSTPROOF FL 33843	RESIDENTIAL	118877434
2051.	JAMIE J STONE	7946 COUNTY ROAD 630 E, FROSTPROOF FL 33843	RESIDENTIAL	288052854
2052.	LILLIAN M STONE	7960 COUNTY ROAD 630 E, FROSTPROOF FL 33843	RESIDENTIAL	438027549
2053.	MATTHEW D LYONS	7980 COUNTY ROAD 630 E, FROSTPROOF FL 33843	RESIDENTIAL	577237540
2054.	DENNIS DELATORRE	14350 US HIGHWAY 630, FROSTPROOF FL 33843	RESIDENTIAL	659656835
2055.	TIMOTHY LEWIS	6660 US HIGHWAY 630, FROSTPROOF FL 33843	RESIDENTIAL	13792622
2056.	RICHARD GARCIA	7260 HIGHWAY 630 E, FROSTPROOF FL 33843	RESIDENTIAL	780099703
2057.	EDWARD A PALVIG	7990 HIGHWAY 630 E, FROSTPROOF FL 33843	RESIDENTIAL	278529952
2058.	VIC JONES	8000 US HIGHWAY 630 E, FROSTPROOF FL 33843	RESIDENTIAL	715585405
2059.	JAMES E HILL	8500 US HIGHWAY 630, FROSTPROOF FL 33843	RESIDENTIAL	281318133
2060.	ALAN DOYLE	1570 LAKE BUFFUM RD E, FORT MEADE FL 33841	RESIDENTIAL	766495544
2061.	JACKIE L THOMPSON	1582 LAKE BUFFUM RD E, FORT MEADE FL 33841	RESIDENTIAL	328464638
2062.	EDWIN D DAVIS	1590 LAKE BUFFUM RD E, FORT MEADE FL 33841	RESIDENTIAL	652219477
2063.	EDWIN D DAVIS	1620 LAKE BUFFUM RD E, FORT MEADE FL 33841	RESIDENTIAL	106079759
2064.	STELLA L OSBORNE	1664 LAKE BUFFUM RD E, FORT MEADE FL 33841	RESIDENTIAL	564706028
2065.	SAVANNAH K ADSIT	1740 LAKE BUFFUM RD E, FORT MEADE FL 33841	RESIDENTIAL	573197329
2066.	EROY R BILLER	1750 LAKE BUFFUM RD E, FORT MEADE FL 33841	RESIDENTIAL	173920801
2067.	PAULINA RAMIREZ	1760 LAKE BUFFUM RD E, FORT MEADE FL 33841	RESIDENTIAL	173919795
2068.	TILTON JACOBS JR	1810 LAKE BUFFUM RD E, FORT MEADE FL 33841	RESIDENTIAL	173918789
2069.	AMANDA S BUMBALOUGH	1811 LAKE BUFFUM RD E, FORT MEADE FL 33841	RESIDENTIAL	563953927
2070.	DONNA BUMBALOUGH	1819 LAKE BUFFUM RD E, FORT MEADE FL 33841	RESIDENTIAL	688392012
2071.	JOHNNY STARLING JR	8200 LAKE BUFFUM RD N, FORT MEADE FL 33841	RESIDENTIAL	5318048
2072.	CHRISTAL L HALL	8220 LAKE BUFFUM RD N, FORT MEADE FL 33841	RESIDENTIAL	396476634
2073.	BETTY TSCHIDA	9105 LAKE BUFFUM RD N, FORT MEADE FL 33841	RESIDENTIAL	62596016
2074.	LEO P TSCHIDA	9105 LAKE BUFFUM RD N, FORT MEADE FL 33841	RESIDENTIAL	62596016
2075.	BETTY TSCHIDA	9105 LAKE BUFFUM RD N, FORT MEADE FL 33841	RESIDENTIAL	62596016
2076.	LEO P TSCHIDA	9105 LAKE BUFFUM RD N,FORT MEADE FL 33841	RESIDENTIAL	62596016
2077.	TAMMY S LAMB	9115 LAKE BUFFUM RD N, FORT MEADE FL 33841	RESIDENTIAL	103479238
2078.	TONY TSCHIDA	9115 LAKE BUFFUM RD N, FORT MEADE FL 33841	RESIDENTIAL	206735601
2079.	PETE TSCHIDA	9125 LAKE BUFFUM RD N, FORT MEADE FL 33841	RESIDENTIAL	450127026
2080.	CHARLES EDWARD TALLEY	9145 LAKE BUFFUM RD N, FORT MEADE FL 33841	RESIDENTIAL	892486544
2081.	MICHAEL A REED	1090 RHODEN RD, FORT MEADE FL 33841	RESIDENTIAL	201031547
2082.	MICHAEL A REED	1090 RHODEN RD, FORT MEADE FL 33841	RESIDENTIAL	173923316
2083.	WAUCHULA STATE BANK	0 U S HIGHWAY 17, ZOLFO SPRINGS FL 33890	COMMERCIAL	535893182
2084.	HARDEE FRUIT CO INC	2902 US HIGHWAY 17, ZOLFO SPRINGS FL 33890	COMMERCIAL	123306426
2085.	CHUEYS TAQUERIA LLC	3052 U S HIGHWAY 17 S, ZOLFO SPRINGS FL 33890	COMMERCIAL	123307935
2086.	CHUEYS TAQUERIA LLC	3052 U S HIGHWAY 17 S, ZOLFO SPRINGS FL 33890	COMMERCIAL	123307432
2087.	MARGARITA NMI ROJO	3068 US HIGHWAY 17 S, ZOLFO SPRINGS FL 33890	COMMERCIAL	421458810
2088.	ROY CARRANCO	3092 US HIGHWAY 17 S, ZOLFO SPRINGS FL 33890	COMMERCIAL	123308438
2089.	CIRCLE K STORES INC	3135 U S HIGHWAY 17, ZOLFO SPRINGS FL 33890	COMMERCIAL	245094798
2090.	DOLGENCORP INC -DOLLAR GENERAL	3138 US HIGHWAY 17, ZOLFO SPRINGS FL 33890	COMMERCIAL	497956302
2091.	TRIPLE - M EQUIPMENT INC	3151 US HIGHWAY 17, ZOLFO SPRINGS FL 33890	COMMERCIAL	181305258
2092.	EAST COAST ICE LLC	3320 US HIGHWAY 17 S, ZOLFO SPRINGS FL 33890	COMMERCIAL	509910400
2093.	SUPER RANCHITO #2 LLC	3320 US HIGHWAY 17 S, ZOLFO SPRINGS FL 33890	COMMERCIAL	826788654
2094.	BRUCE HOSTER, DBA TOOL DOME	3321 US HIGHWAY 17, ZOLFO SPRINGS FL 33890	COMMERCIAL	747826699

EXTRA-TERRITORIAL CUSTOMERS TRANSFERRING FROM DEF TO PRECO

EXHIBIT E

2095.	SUPER RANCHITO #2 LLC	3334 US HIGHWAY 17 S, ZOLFO SPRINGS FL 33890	COMMERCIAL	367729216
2096.	SUPER RANCHITO #2 LLC	3334 US HIGHWAY 17 S, SPRINGS FL 33890	COMMERCIAL	367728713
2097.	SUPER RANCHITO #2 LLC	3334 US HIGHWAY 17 S, ZOLFO SPRINGS FL 33890	COMMERCIAL	611646491
2098.	ACAPULCO CAFE	3410 US HIGHWAY 17, ZOLFO SPRINGS FL 33890	COMMERCIAL	151407734
2099.	MARIA MONTANEZ	3402 US HIGHWAY 17, ZOLFO SPRINGS FL 33890	COMMERCIAL	367730222
2100.	ROSA GARCIA - LA PALMA MEXICAN FOOD	3428 US HIGHWAY 17 S, ZOLFO SPRINGS FL 33890	COMMERCIAL	367732234
2101.	FIELDS EQUIP CO INC	3440 US HIGHWAY 17, ZOLFO SPRINGS FL 33890	COMMERCIAL	367734749
2102.	HILL'S AUTO WORLD INC	3505 US HIGHWAY 17, ZOLFO SPRINGS FL 33890	COMMERCIAL	490622176
2103.	DANNY ROLLINS	3580 US HIGHWAY 17 S, ZOLFO SPRINGS FL 33890	COMMERCIAL	931052008
2104.	GARDEN OF EDEN ORG GROW PROD	3647 US HIGHWAY 17, ZOLFO SPRINGS FL 33890	COMMERCIAL	490626200
2105.	GARDEN OF EDEN ORG GROW PROD	3647 US HIGHWAY 17, ZOLFO SPRINGS FL 33890	COMMERCIAL	685930158
2106.	ST PAUL BAPTIST CH	3676 US HIGHWAY 17, ZOLFO SPRINGS FL 33890	COMMERCIAL	367712617
2107.	HIGHLANDS SHEDS INC	3704 US HIGHWAY 17 S, ZOLFO SPRINGS FL 33890	COMMERCIAL	868810935
2108.	SBA GC TOWERS LLC	3780 US HIGHWAY 17 S, ZOLFO SPRINGS 33890	COMMERCIAL	211358956
2109.	J A CLARK III	3810 US HIGHWAY 17, ZOLFO SPRINGS FL 33890	COMMERCIAL	749248177
2110.	SADIEL BARROSO	3980 US HIGHWAY 17, ZOLFO SPRINGS FL 33890	COMMERCIAL	723021254
2111.	COMCAST OF WEST FLORIDA INC	214 W 3RD AVE, ZOLFO SPRINGS FL 33890	COMMERCIAL	416256428
2112.	COMCAST OF WEST FLORIDA INC	107 E 4TH AVE, ZOLFO SPRINGS FL 33890	COMMERCIAL	830062319
2113.	JAMES B SATTERFIELD	2200 W 4TH AVE, ZOLFO SPRINGS FL 33890	COMMERCIAL	367639682
2114.	FIRST BAPTIST CH ZOLFO SPGS	320 4TH ST E, ZOLFO SPRINGS FL 33890	COMMERCIAL	367644209
2115.	COMCAST OF WEST FLORIDA INC	000 6TH AVE, ZOLFO SPRINGS FL 33890	COMMERCIAL	579804076
2116.	AGS TACO EXPRESS INC	330 E 6TH AVE, ZOLFO SPRINGS FL 33890	COMMERCIAL	623834181
2117.	JAHNA CONCRETE INC	412 E 6TH AVE, ZOLFO SPRINGS FL 33890	INDUSTRIAL	490552762
2118.	EMBARQ FLORIDA INC- CENTURY LINK	2900 6TH AVE, STE 11, ZOLFO SPRINGS FL 33890	COMMERCIAL	490549744
2119.	FIRST BAPTIST CH ZOLFO SPGS	518 E 8TH AVE, ZOLFO SPRINGS FL 33890	COMMERCIAL	653965255
2120.	FIRST BAPTIST CH ZOLFO SPGS	518 E 8TH AVE, ZOLFO SPG FL 33890	COMMERCIAL	628430426
2121.	HARDEE CO BD OF CO COMM	650 ANIMAL WAY, ZOLFO SPRINGS FL 33890	COMMERCIAL - SPA	259816228
2122.	HARDEE CO BD OF CO COMM	650 ANIMAL WAY, ZOLFO SPRINGS FL 33890	COMMERCIAL - SPA	123370810
2123.	HARDEE CO BD OF CO COMM	650 ANIMAL WAY, ZOLFO SPRINGS FL 33890	COMMERCIAL - SPA	123371313
2124.	ANGEL CLETO ALVAREZ	449 COLLEGE LN, ZOLFO SPRINGS FL 33890	COMMERCIAL	245106367
2125.	LAZY ACRES RV PARK LLC	2913 CROW LN, #8, ZOLFO SPRINGS FL 33870	COMMERCIAL	23210621
2126.	LAZY ACRES RV PARK LLC	2912 CROW LN, #7, ZOLFO SPRINGS FL 33870	COMMERCIAL	126102734
2127.	LAZY ACRES RV PARK LLC	1 DOVE LN, UNIT 1, ZOLFO SPGS FL 33890	COMMERCIAL	270438825
2128.	LAZY ACRES RV PARK LLC	2 DOVE LN, UNIT 4, ZOLFO SPGS FL 33890	COMMERCIAL	971655641
2129.	RONALD L GILLIARD	3044 ELM ST, ZOLFO SPRINGS FL 33890	COMMERCIAL	245041983
2130.	CUTTING EDGE MINISTRIES INC	3059 ELM ST, ZOLFO SPRINGS FL 33890	COMMERCIAL	245041480
2131.	COMCAST OF WEST FLORIDA INC	0 FIFTH ST E, ZOLFO SPRINGS FL 33890	COMMERCIAL	579803573
2132.	RAPID SYSTEMS INC	111 W FOURTH ST, ZOLFO SPRINGS FL 33890	COMMERCIAL	720555203
2133.	FLORENTINE RECREATION IV	974 LOBLOLLY LOOP, ZOLFO SPRINGS FL 33890	COMMERCIAL	367690988
2134.	FIRST BAPTIST CH ZOLFO SPGS	801 MAGNOLIA ST, UNIT 2, SPRINGS FL 33890	COMMERCIAL	744088906
2135.	MAURICE BALLARD TRUST	3702 MYRTLE ST, ZOLFO SPRINGS FL 33890	COMMERCIAL	163125201
2136.	COMCAST OF WEST FLORIDA INC	1 OAK ST, ZOLFO SPRINGS FL 33890	COMMERCIAL	458664622
2137.	NATIONAL PUMP COMPANY	100 OAK ST, ZOLFO SPRINGS FL 33890	COMMERCIAL	245048019
2138.	PENTECOSTAL CHURCH	3426 OAK ST, ZOLFO SPRINGS FL 33890	COMMERCIAL	490550750
2139.	FIELDS EQUIP CO INC	630 ORANGE ST, ZOLFO SPRINGS FL 33890	COMMERCIAL	651666177

EXTRA-TERRITORIAL CUSTOMERS TRANSFERRING FROM DEF TO PRECO

EXHIBIT E

2140.	MICHAEL SHAW	2940 PEAR ST, ZOLFO SPGS FL 33890	COMMERCIAL	712976847
2141.	HARDEE CO BD OF CO COMM	12 PICNIC LN, ZOLFO SPRINGS FL 33890	COMMERCIAL - SPA	260450438
2142.	LAZY ACRES RV PARK LLC	2912 PIGEON LN, #5, ZOLFO SPRINGS FL 33890	COMMERCIAL	414746331
2143.	LAZY ACRES RV PARK LLC	2913 PIGEON LN, #6, ZOLFO SPRINGS FL 33890	COMMERCIAL	670955823
2144.	FLORENTINE RECREATION IV	1029 PIGNUT PATH, ZOLFO SPRINGS FL 33890	COMMERCIAL	367690485
2145.	FLORENTINE RECREATION IV	1082 PIGNUT PATH, ZOLFO SPRINGS FL 33890	COMMERCIAL	525793521
2146.	FLORENTINE RECREATION IV	1082 PIGNUT PATH, ZOLFO SPRINGS FL 33890	COMMERCIAL	168477201
2147.	LAZY ACRES RV PARK LLC	2 ROBIN LN, UNIT 2, ZOLFO SPGS FL 33890	COMMERCIAL	550197117
2148.	LAZY ACRES RV PARK LLC	1 ROBIN LN, UNIT 3, ZOLFO SPGS FL 33890	COMMERCIAL	560413947
2149.	FLORENTINE RECREATION IV	937 SABAL PALM DR, ZOLFO SPGS FL 33890	COMMERCIAL	202736844
2150.	NEW VISION WORSHIP CENTER	2915 SCHOOL HOUSE RD, ZOLFO SPRINGS FL 33890	COMMERCIAL	245038965
2151.	NEW VISION WORSHIP CENTER	2915 SCHOOL HOUSE RD, ZOLFO SPRINGS FL 33890	COMMERCIAL	872509330
2152.	NEW VISION WORSHIP CENTER	2915 SCHOOL HOUSE RD, ZOLFO SPRINGS FL 33890	COMMERCIAL	245039468
2153.	NEW VISION WORSHIP CENTER	2920 SCHOOL HOUSE RD, ZOLFO SPRINGS FL 33890	COMMERCIAL	439034551
2154.	ST MICHAELS CATHOLIC CHURCH	3027 SCHOOLHOUSE RD, ZOLFO SPRINGS FL 33890	COMMERCIAL	596175720
2155.	UMC LUZ Y VIDA INC	3052 SCHOOL HOUSE RD, ZOLFO SPRINGS FL 33890	COMMERCIAL	245079708
2156.	UMC LUZ Y VIDA INC	3052 SCHOOLHOUSE RD, ZOLFO SPRINGS FL 33890	COMMERCIAL	245080714
2157.	AEN WIRELESS 1 INC	105 STATE ROAD 66, ZOLFO SPRINGS FL 33890	COMMERCIAL	367666844
2158.	JAHNA CONCRETE INC	230 STATE ROAD 66, ZOLFO SPRINGS FL 33890	COMMERCIAL	51579429
2159.	RONALD L GILLIARD	296 STATE ROAD 64 E, 1 CCRV, ZOLFO SPRINGS FL 33890	COMMERCIAL	610784852
2160.	RONALD L GILLIARD	296 STATE ROAD 64 E, 2 CCRV, ZOLFO SPRINGS FL 33890	COMMERCIAL	610785355
2161.	RONALD L GILLIARD	296 STATE ROAD 64 E, 3 CCRV, ZOLFO SPRINGS FL 33890	COMMERCIAL	610785858
2162.	RONALD L GILLIARD	296 STATE ROAD 64 E, 4 CCRV, ZOLFO SPRINGS FL 33890	COMMERCIAL	610786361
2163.	RONALD L GILLIARD	296 STATE ROAD 64 E, 5 CCRV, ZOLFO SPRINGS FL 33890	COMMERCIAL	628028195
2164.	RONALD L GILLIARD	296 STATE ROAD 64 E, 6 CCRV, ZOLFO SPRINGS FL 33890	COMMERCIAL	633589866
2165.	RONALD L GILLIARD	296 STATE ROAD 64 E, 7 CCRV, ZOLFO SPRINGS FL 33890	COMMERCIAL	632631651
2166.	RONALD L GILLIARD	296 STATE ROAD 64 E, 8 CCRV, ZOLFO SPRINGS FL 33890	COMMERCIAL	637506224
2167.	PEDRO GRANADOS	520 STATE ROAD 66 E, ZOLFO SPGS FL 33890	COMMERCIAL	660012456
2168.	COLON LAMBERT LLC	721 STATE ROAD 66, ZOLFO SPRINGS FL 33890	COMMERCIAL	914327414
2169.	ERLENE L WARD	808 STATE ROAD 66 E, ZOLFO SPGS FL 33890	COMMERCIAL	490578918
2170.	FIRST UNITED METHODIST CHURCH	3401 SUWANNEE ST, ZOLFO SPRINGS FL 33890	COMMERCIAL	367732737
2171.	TOWN OF ZOLFO SPRINGS	00 E 3RD AVE, ZOLFO SPRINGS FL 33890	COMMERCIAL - SPA	367629622
2172.	TOWN OF ZOLFO SPRINGS	000 E 3RD AVE, ZOLFO SPRINGS FL 33890	COMMERCIAL - SPA	367629119
2173.	TOWN OF ZOLFO SPRINGS	0000 E 3RD AVE, ZOLFO SPRINGS FL 33890	COMMERCIAL - SPA	367628616
2174.	SCHOOL BOARD OF HARDEE CO	108 SCHOOL HOUSE RD, ZOLFO SPRINGS FL 33890	COMMERCIAL - SPA	367697024
2175.	SCHOOL BOARD OF HARDEE CO	108 SCHOOL HOUSE RD, ZOLFO SPRINGS FL 33890	COMMERCIAL - SPA	367693503
2176.	SCHOOL BOARD OF HARDEE CO	108 SCHOOLHOUSE RD, ZOLFO SPRINGS FL 33890	COMMERCIAL - SPA	499474950
2177.	SCHOOL BOARD OF HARDEE CO	108 SCHOOLHOUSE RD, ZOLFO SPRINGS FL 33890	COMMERCIAL - SPA	775916734
2178.	SCHOOL BOARD OF HARDEE CO	325 SCHOOL HOUSE RD, ZOLFO SPRINGS FL 33890	COMMERCIAL - SPA	804749640
2179.	HARDEE CO BD OF CO COMM	00 STATE ROAD 64 E, ZOLFO SPRINGS FL 33890	COMMERCIAL - SPA	38482734
2180.	TOWN OF ZOLFO SPRINGS	0 STATE ROAD 64 E, ZOLFO SPRINGS FL 33890	COMMERCIAL - SPA	593469580
2181.	SCHOOL BOARD OF HARDEE CO	000 STATE ROAD 66 E, ZOLFO SPGS FL 33890	COMMERCIAL - SPA	886855913
2182.	TOWN OF ZOLFO SPRINGS	198 STATE ROAD 66 E, ZOLFO SPGS FL 33890	COMMERCIAL - SPA	742909744
2183.	SCHOOL BOARD OF HARDEE CO	1015 STATE ROAD 66 E, ZOLFO SPGS FL 33890	COMMERCIAL - SPA	534227850
2184.	SCHOOL BOARD OF HARDEE CO	1025 STATE ROAD 66 E, ZOLFO SPGS FL 33890	COMMERCIAL - SPA	780399470

EXTRA-TERRITORIAL CUSTOMERS TRANSFERRING FROM DEF TO PRECO

EXHIBIT E

2185.	TOWN OF ZOLFO SPRINGS	000 US HIGHWAY 17 S, ZOLFO SPRINGS FL 33890	COMMERCIAL - SPA	422112742
2186.	TOWN OF ZOLFO SPRINGS	000 US HIGHWAY 17 S, ZOLFO SPRINGS FL 33890	COMMERCIAL - SPA	10871736
2187.	US POSTAL SERVICE	3141 U S HIGHWAY 17 S ZOLFO SPRINGS FL 33890	COMMERCIAL - SPA	245095301
2188.	TOWN OF ZOLFO SPRINGS	3145 U S HIGHWAY 17 S ZOLFO SPRINGS FL 33890	COMMERCIAL - SPA	247325721
2189.	TOWN OF ZOLFO SPRINGS	3210 US HIGHWAY 17 S, LIFT 1, ZOLFO SPRINGS FL 33890	COMMERCIAL - SPA	593469077
2190.	TOWN OF ZOLFO SPRINGS	3210 US HIGHWAY 17 S LIFT 3, ZOLFO SPRINGS FL 33890	COMMERCIAL - SPA	593180355
2191.	TOWN OF ZOLFO SPRINGS	3210 US HIGHWAY 17 S LIFT 4, ZOLFO SPRINGS FL 33890	COMMERCIAL - SPA	593180858
2192.	TOWN OF ZOLFO SPRINGS	3210 US HIGHWAY 17 S LIFT 5, ZOLFO SPRINGS FL 33890	COMMERCIAL - SPA	593470083
2193.	TOWN OF ZOLFO SPRINGS	3210 US HIGHWAY 17 S LIFT 6, ZOLFO SPRINGS FL 33890	COMMERCIAL - SPA	593470586
2194.	TOWN OF ZOLFO SPRINGS	3210 US HIGHWAY 17 S, ZOLFO SPRINGS FL 33890	COMMERCIAL - SPA	367627610
2195.	TOWN OF ZOLFO SPRINGS	3210 US HIGHWAY 17 S, ZOLFO SPRINGS FL 33890	COMMERCIAL - SPA	638528320
2196.	TOWN OF ZOLFO SPRINGS	3210 US HIGHWAY 17 S, ZOLFO SPRINGS FL 33890	COMMERCIAL - SPA	397585552
2197.	TOWN OF ZOLFO SPRINGS	3210 US HIGHWAY 17 S, ZOLFO SPRINGS FL 33890	COMMERCIAL - SPA	638528823
2198.	HARDEE CO BD OF CO COMM	000 WILBUR C KING BLVD, ZOLFO SPRINGS FL 33890	COMMERCIAL - SPA	311892646
2199.	HARDEE CO BD OF CO COMM	231 WILBUR C KING BLVD, ZOLFO SPRINGS FL 33890	COMMERCIAL - SPA	736274839
2200.	HARDEE CO BD OF CO COMM	231 WILBUR C KING BLVD, ZOLFO SPRINGS FL 33890	COMMERCIAL - SPA	641299911
2201.	HARDEE CO BD OF CO COMM	1098 WILBUR C KING BLVD, ZOLFO SPRINGS FL 33890	COMMERCIAL - SPA	352813222
2202.	MANCINI PACKING CO	3500 MANCINI PL, ZOLFO SPRINGS FL 33890	INDUSTRIAL	154707456
2203.	MANCINI PACKING CO	3500 MANCINI PL, ZOLFO SPRINGS FL 33890	INDUSTRIAL	490619661
2204.	ANDREW HRABAL	191 2ND AVE E, ZOLFO SPRINGS FL 33890	RESIDENTIAL	245048522
2205.	THOMAS HORNACK	710 2ND ST W, ZOLFO SPGS FL 33890	RESIDENTIAL	123344151
2206.	FAUSTINO VASQUEZ	730 W 2ND AVE, ZOLFO SPRINGS FL 33890	RESIDENTIAL	123343648
2207.	MARIA TERESA CHAVEZ	806 W 2ND AVE, ZOLFO SPRINGS FL 33890	RESIDENTIAL	648120530
2208.	PEDRO MIGUEL PEDRO	826 2ND AVE, ZOLFO SPRINGS FL 33890	RESIDENTIAL	123343145
2209.	ALEJANDRA G RINCON	927 2ND ST, ZOLFO SPRINGS FL 33890	RESIDENTIAL	123338618
2210.	ROBERT YBARRA	50 E 3RD AVE, ZOLFO SPRINGS FL 33890	RESIDENTIAL	245064115
2211.	JAMES W MAIER	410 3RD ST W, ZOLFO SPGS FL 33890	RESIDENTIAL	903679634
2212.	DEBORAH HILL	415 3RD ST W, ZOLFO SPGS FL 33890	RESIDENTIAL	600386333
2213.	CASSANDRA MENDEZ	428 3RD ST W, ZOLFO SPGS FL 33890	RESIDENTIAL	123314474
2214.	LUPE YBARRA	100 3RD AVE, ZOLFO SPRINGS FL 33890	RESIDENTIAL	245089265
2215.	ROGELIO CASTILLO	309 W 3RD AVE, ZOLFO SPRINGS FL 33890	RESIDENTIAL	691378530
2216.	ANA HEREDIA	405 E 3RD ST, ZOLFO SPGS FL 33890	RESIDENTIAL	444880054
2217.	THOMAS ELLIS	214 W 3RD AVE, ZOLFO SPRINGS FL 33890	RESIDENTIAL	123311959
2218.	CELIA PALACIOS	215 W 3RD AVE, ZOLFO SPRINGS FL 33890	RESIDENTIAL	367721168
2219.	LAURA AGUILAR	217 W 3RD AVE, ZOLFO SPRINGS FL 33890	RESIDENTIAL	367721671
2220.	YOLANDA HERNANDEZ	217 W 3RD AVE, ZOLFO SPRINGS FL 33890	RESIDENTIAL	367721671
2221.	RAYMOND ZAMORA	425 W 3RD AVE,, ZOLFO SPRINGS FL 33890	RESIDENTIAL	220322109
2222.	RAYMOND ZAMORA	425 W 3RD AVE, ZOLFO SPRINGS FL 33890	RESIDENTIAL	706159185
2223.	GUADALUPE OLMOS	427 E 3RD AVE, ZOLFO SPRINGS FL 33890	RESIDENTIAL	245062606
2224.	OLGA HERRERA	505 E 3RD AVE, ZOLFO SPRINGS FL 33890	RESIDENTIAL	245063109
2225.	IGNACIO C ESTRADA	513 3RD AVE, ZOLFO SPRINGS FL 33890	RESIDENTIAL	245063612
2226.	CELERINO TAPIA	527 E 3RD AVE, ZOLFO SPRINGS FL 33890	RESIDENTIAL	245064618
2227.	ANGEL CLETO ALVAREZ	528 E 3RD AVE, ZOLFO SPRINGS FL 33890	RESIDENTIAL	245089768
2228.	ELVIA GABRIEL	541 E 3RD AVE, ZOLFO SPRINGS FL 33890	RESIDENTIAL	245065121
2229.	NANCY A MADRIGAL	607 E 3RD AVE, ZOLFO SPRINGS FL 33890	RESIDENTIAL	245065624

EXTRA-TERRITORIAL CUSTOMERS TRANSFERRING FROM DEF TO PRECO

EXHIBIT E

2230.	SONYA STRINGER	804 E 3RD AVE, ZOLFO SPRINGS FL 33890	RESIDENTIAL	245086750
2231.	DESTINY VICKERS	812 E 3RD AVE, ZOLFO SPRINGS FL 33890	RESIDENTIAL	245086247
2232.	JOSE ANGEL ZUNIGA	820 E 3RD AVE, ZOLFO SPRINGS FL 33890	RESIDENTIAL	245085744
2233.	CRISTIAN GUTIERREZ	826 E 3RD AVE, ZOLFO SPRINGS FL 33890	RESIDENTIAL	245085241
2234.	DORA FRIEDMAN	836 E 3RD AVE, ZOLFO SPRINGS FL 33890	RESIDENTIAL	245084738
2235.	MARIA M GONZALEZ	842 E 3RD AVE, ZOLFO SPRINGS FL 33890	RESIDENTIAL	245084235
2236.	ISIDRO G DEANDA	850 E 3RD AVE, ZOLFO SPRINGS FL 33890	RESIDENTIAL	245083732
2237.	FARYT KALHIL	925 W 3RD AVE, ZOLFO SPRINGS FL 33890	RESIDENTIAL	624583622
2238.	REGINALD M WORKMAN	928 W 3RD AVE, ZOLFO SPRINGS FL 33890	RESIDENTIAL	123341133
2239.	FEDERICO SUSTAITA	112 W 4TH ST, ZOLFO SPRINGS FL 33890	RESIDENTIAL	204731417
2240.	CAROLYN VILLA	403 4TH ST E, ZOLFO SPRINGS FL 33890	RESIDENTIAL	245098319
2241.	MELFORD B GILLEY	433 4TH ST E, ZOLFO SPRINGS FL 33890	RESIDENTIAL	245098822
2242.	ANDREA MARTINEZ	432 4TH ST E, ZOLFO SPRINGS FL 33890	RESIDENTIAL	367641694
2243.	STEVEN W BROOKS	606 4TH ST E, ZOLFO SPRINGS FL 33890	RESIDENTIAL	367639179
2244.	ANTONI MARQUEZ	222 W 4TH AVE, ZOLFO SPRINGS FL 33890	RESIDENTIAL	367724186
2245.	FRANK VELEZ JR	224 E 4TH AVE, ZOLFO SPRINGS FL 33890	RESIDENTIAL	367645215
2246.	JOAQUIN RAMOS	231 4TH AVE, ZOLFO SPRINGS FL 33890	RESIDENTIAL	245096307
2247.	GONZALO S CASTILLO	301 E 4TH AVE, ZOLFO SPRINGS FL 33890	RESIDENTIAL	803452532
2248.	CRESENCIO O HINOJOSA	311 4TH AVE, ZOLFO SPRINGS FL 33890	RESIDENTIAL	245096810
2249.	STANLEY G HOLMES	315 W 4TH AVE, ZOLFO SPRINGS FL 33890	RESIDENTIAL	965336541
2250.	ADAM GUERRERO	402 E 4TH AVE, ZOLFO SPRINGS FL 33890	RESIDENTIAL	367643203
2251.	MARIE S GUERRERO	402 E 4TH AVE, ZOLFO SPRINGS FL 33890	RESIDENTIAL	367643203
2252.	HOWARD E SCHOFIELD JR	408 W 4TH AVE, ZOLFO SPRINGS FL 33890	RESIDENTIAL	367642700
2253.	ROBERTO FLORES	506 E 4TH AVE, ZOLFO SPRINGS FL 33890	RESIDENTIAL	367640688
2254.	GUADALUPE L DELEON	501 E 4TH AVE, ZOLFO SPRINGS FL 33890	RESIDENTIAL	245099325
2255.	LI BARLAAM	509 W 4TH AVE, ZOLFO SPRINGS FL 33890	RESIDENTIAL	591505365
2256.	JAMES B SATTERFIELD	510 E 4TH AVE, ZOLFO SPRINGS FL 33890	RESIDENTIAL	367640185
2257.	DONALD J REECE	511 E 4TH AVE, ZOLFO SPRINGS FL 33890	RESIDENTIAL	245099828
2258.	HILARIO JIMENEZ SANTIAGO	601 E 4TH AVE, ZOLFO SPRINGS FL 33890	RESIDENTIAL	245100331
2259.	CLAUDIA LOPEZ	617 E 4TH AVE, ZOLFO SPRINGS FL 33890	RESIDENTIAL	579803070
2260.	JOHN DAVID SHOFFNER	624 E 4TH AVE, ZOLFO SPRINGS FL 33890	RESIDENTIAL	367638676
2261.	NICOLASA VARGAS	715 E 4TH AVE, ZOLFO SPRINGS FL 33890	RESIDENTIAL	245100834
2262.	DAVID SANCHEZ	725 E 4TH AVE, ZOLFO SPRINGS FL 33890	RESIDENTIAL	245101337
2263.	HENRY L ARMSTRONG	826 E 4TH AVE, ZOLFO SPRINGS FL 33890	RESIDENTIAL	367636161
2264.	MARIA VASQUEZ	828 E 4TH AVE, ZOLFO SPRINGS FL 33890	RESIDENTIAL	367635658
2265.	REBECCA S VILLEGAS	835 E 4TH AVE, ZOLFO SPRINGS FL 33890	RESIDENTIAL	285695529
2266.	JOSE ANTONIO CHANTES-FLORES	836 E 4TH AVE, ZOLFO SPRINGS FL 33890	RESIDENTIAL	367635155
2267.	MARCOS CHANTES	838 E 4TH AVE, ZOLFO SPRINGS FL 33890	RESIDENTIAL	367634652
2268.	SHERRY L WESTBERRY	843 E 4TH AVE, ZOLFO SPRINGS FL 33890	RESIDENTIAL	245102343
2269.	FRANCISCO LOPEZ	811 E 5TH AVE, ZOLFO SPGS FL 33890	RESIDENTIAL	367653766
2270.	MIGUEL SERRANO ROBLES	813 E 5TH AVE, ZOLFO SPGS FL 33890	RESIDENTIAL	367653263
2271.	MODESTO ORTIZ	815 E 5TH AVE, ZOLFO SPGS FL 33890	RESIDENTIAL	367654269
2272.	LETICIA LOPEZ	817 E 5TH AVE, ZOLFO SPGS FL 33890	RESIDENTIAL	367654772
2273.	PEDRO GRANADOS	113 5TH ST W, ZOLFO SPRINGS FL 33890	RESIDENTIAL	367727204
2274.	SERGIO JIMENEZ	120 E 5TH ST, ZOLFO SPRINGS FL 33890	RESIDENTIAL	367664832

EXTRA-TERRITORIAL CUSTOMERS TRANSFERRING FROM DEF TO PRECO

EXHIBIT E

2275.	TRIPLE - M EQUIPMENT INC	125 5TH ST E, ZOLFO SPRINGS FL 33890	RESIDENTIAL	367647730
2276.	JANET BOLLINGER	127 5TH ST W, ZOLFO SPRINGS FL 33890	RESIDENTIAL	367727707
2277.	SHANNON L KNARR	202 5TH ST E, ZOLFO SPRINGS FL 33890	RESIDENTIAL	367663826
2278.	SARA ESPARZA	209 E 5TH ST, ZOLFO SPRINGS FL 33890	RESIDENTIAL	367648233
2279.	JIM MURPHY	223 5TH ST W, ZOLFO SPRINGS FL 33890	RESIDENTIAL	367743803
2280.	FIRST BAPTIST CH ZSPG	301 5TH ST E, ZOLFO SPRINGS FL 33890	RESIDENTIAL	367648736
2281.	MARGARITA HINOJOSA	330 5TH ST E, ZOLFO SPRINGS FL 33890	RESIDENTIAL	367662820
2282.	EUGENE S SCHEIPSMEIER	429 E 5TH ST, ZOLFO SPRINGS FL 33890	RESIDENTIAL	367649239
2283.	ALFREDO PERADA	432 5TH ST E, ZOLFO SPRINGS FL 33890	RESIDENTIAL	367661814
2284.	LUCIANA LOPEZ	501 5TH ST E, ZOLFO SPRINGS FL 33890	RESIDENTIAL	367650748
2285.	JUSTIN RAULERSON	502 5TH ST E, ZOLFO SPRINGS FL 33890	RESIDENTIAL	367661311
2286.	NIDIA A JOVEL	510 5TH ST E, ZOLFO SPRINGS FL 33890	RESIDENTIAL	704303115
2287.	JOSE A MARTINEZ	518 5TH ST E, ZOLFO SPRINGS FL 33890	RESIDENTIAL	758661822
2288.	ERNESTO L AGUILAR	602 5TH ST E, ZOLFO SPRINGS FL 33890	RESIDENTIAL	367660808
2289.	CHRISTOPHER A ZAMORA	604 5TH ST E, ZOLFO SPRINGS FL 33890	RESIDENTIAL	693873410
2290.	DEBORAH EVERSOLE	606 E 5TH ST, ZOLFO SPRINGS FL 33890	RESIDENTIAL	237688757
2291.	ROSEMARIE ROJAS	608 E 5TH ST, ZOLFO SPRINGS FL 33890	RESIDENTIAL	495471933
2292.	JOHNNIE OWNBY	708 5TH ST E, ZOLFO SPRINGS FL 33890	RESIDENTIAL	386514528
2293.	SANTIAGO RAMOS	712 5TH ST E, ZOLFO SPRINGS FL 33890	RESIDENTIAL	367657790
2294.	MELISSA PINA	810 E 5TH ST, ZOLFO SPRINGS FL 33890	RESIDENTIAL	367656281
2295.	VERONICA SALAZAR	812 E 5TH ST, ZOLFO SPRINGS FL 33890	RESIDENTIAL	367655778
2296.	JEANNETTE E NAZARIO	11 W 6TH AVE, ZOLFO SPRINGS FL 33890	RESIDENTIAL	367728210
2297.	ELIZABETH M ZAMORA	227 W 6TH AVE, ZOLFO SPRINGS FL 33890	RESIDENTIAL	589391244
2298.	JESUS LOPEZ	410 6TH AVE, ZOLFO SPRINGS FL 33890	RESIDENTIAL	490561313
2299.	PEDRO RAMOS	902 E 6TH AVE, ZOLFO SPRINGS FL 33890	RESIDENTIAL	522631084
2300.	VERONICA HERRERA	112 E 7TH AVE, ZOLFO SPRINGS FL 33890	RESIDENTIAL	490621673
2301.	OLGA L PINA	125 W 7TH AVE, ZOLFO SPRINGS FL 33890	RESIDENTIAL	367736761
2302.	SHARON ADDISON	412 E 7TH AVE, ZOLFO SPRINGS FL 33890	RESIDENTIAL	490616140
2303.	MICHALE ALLISON	424 E 7TH AVE, ZOLFO SPRINGS FL 33890	RESIDENTIAL	490615637
2304.	NAOMI SUMNER	501 7TH AVE, ZOLFO SPRINGS FL 33890	RESIDENTIAL	490563325
2305.	MARYANN OLMOS	328 E 7TH AVE, ZOLFO SPRINGS FL 33890	RESIDENTIAL	490619158
2306.	JOSE CRUZ	502 E 7TH AVE, ZOLFO SPRINGS FL 33890	RESIDENTIAL	693103820
2307.	RICHARD MENDOZA	520 E 7TH AVE, ZOLFO SPRINGS FL 33890	RESIDENTIAL	490608092
2308.	EMORY SMITH	531 7TH AVE, ZOLFO SPRINGS FL 33890	RESIDENTIAL	490564834
2309.	GERTRUDE SMITH	531 7TH AVE, ZOLFO SPRINGS FL 33890	RESIDENTIAL	490564834
2310.	MARY EVANS	605 7TH AVE, ZOLFO SPRINGS FL 33890	RESIDENTIAL	490565337
2311.	MARIA LEON	610 E 7TH AVE, ZOLFO SPRINGS FL 33890	RESIDENTIAL	490603565
2312.	DANIEL A CISNEROS	619 E 7TH AVE, ZOLFO SPRINGS FL 33890	RESIDENTIAL	757395702
2313.	JUAN M RODRIQUEZ	125 E 8TH AVE, ZOLFO SPG FL 33890	RESIDENTIAL	332138434
2314.	JULIO H VASQUEZ	411 E 8TH AVE, ZOLFO SPG FL 33890	RESIDENTIAL	490605074
2315.	JESSICA NARANJO	421 E 8TH AVE, ZOLFO SPG FL 33890	RESIDENTIAL	490612116
2316.	CHERRIE A GREEN	519 E 8TH AVE, ZOLFO SPG FL 33890	RESIDENTIAL	490604571
2317.	WILLIE ROLLINS	123 8TH ST W, ZOLFO SPRINGS FL 33890	RESIDENTIAL	89451730
2318.	LAZARO V SANCHEZ	214 8TH ST W, ZOLFO SPRINGS FL 33890	RESIDENTIAL	722375906
2319.	SHELLIE HARDEN	128 8TH ST W, ZOLFO SPRINGS FL 33890	RESIDENTIAL	367706078

EXTRA-TERRITORIAL CUSTOMERS TRANSFERRING FROM DEF TO PRECO

EXHIBIT E

2320.	ESTELA PEREZ	228 8TH ST W, NEW ZOLFO SPRINGS FL 33890	RESIDENTIAL	271340308
2321.	JUAN M RODRIQUEZ	409 8TH ST E, ZOLFO SPRINGS FL 33890	RESIDENTIAL	490618655
2322.	CHRISTOPHER D TORRES	417 8TH ST E, ZOLFO SPRINGS FL 33890	RESIDENTIAL	490611613
2323.	JAIME CASTILLO	501 8TH ST E, ZOLFO SPRINGS FL 33890	RESIDENTIAL	490611110
2324.	AZUCENA A GARDUNO	126 9TH ST W, ZOLFO SPRINGS FL 33890	RESIDENTIAL	367713120
2325.	FILIBERTO MONTANEZ	931 ACORN DR, ZOLFO SPRINGS FL 33890	RESIDENTIAL	639392977
2326.	DIERDRE WHITE	3404 ACORN DR, ZOLFO SPRINGS FL 33890	RESIDENTIAL	719872977
2327.	EST-OF-WILLIAM WALKER WHITE	3404 ACORN DR, ZOLFO SPRINGS FL 33890	RESIDENTIAL	719872977
2328.	BENITO RAMIREZ	3412 ACORN DR, ZOLFO SPRINGS FL 33890	RESIDENTIAL	543408002
2329.	FELICIANO CHAVEZ BAUTISTA	3420 ACORN DR, ZOLFO SPRINGS FL 33890	RESIDENTIAL	31958048
2330.	DAVID JOSEPH WILLIAMS	3428 ACORN DR, ZOLFO SPRINGS FL 33890	RESIDENTIAL	583163110
2331.	PABLO LEAL-BRITO	3436 ACORN DR, ZOLFO SPRINGS FL 33890	RESIDENTIAL	543889876
2332.	MARIA GONZALEZ	3444 ACORN DR, ZOLFO SPRINGS FL 33890	RESIDENTIAL	616982818
2333.	ROSAURA SILVA	3449 ACORN DR, ZOLFO SPRINGS FL 33890	RESIDENTIAL	634689927
2334.	THANIA SILVA	3452 ACORN DR, ZOLFO SPRINGS FL 33890	RESIDENTIAL	632286593
2335.	MARTHA VALERIO	3460 ACORN DR, ZOLFO SPRINGS FL 33890	RESIDENTIAL	585044330
2336.	MARIA VELASQUEZ	3467 ACORN DR, ZOLFO SPRINGS FL 33890	RESIDENTIAL	725077015
2337.	MARIA SILVA	3468 ACORN DR, ZOLFO SPRINGS FL 33890	RESIDENTIAL	604233277
2338.	ROSAURA SILVA	3475 ACORN DR, ZOLFO SPRINGS FL 33890	RESIDENTIAL	660979725
2339.	ROBERT LEO WILLIAMS	3480 ACORN DR, ZOLFO SPRINGS FL 33890	RESIDENTIAL	554963440
2340.	ROSA MENDOZA	3481 ACORN DR, ZOLFO SPRINGS FL 33890	RESIDENTIAL	652156819
2341.	MARIA D REYES	3487 ACORN DR, ZOLFO SPRINGS FL 33890	RESIDENTIAL	704748257
2342.	ANTONIO MONTANEZ	3492 ACORN DR, ZOLFO SPRINGS FL 33890	RESIDENTIAL	180229836
2343.	ADELA MARTINEZ	3493 ACORN DR, ZOLFO SPRINGS FL 33890	RESIDENTIAL	165153806
2344.	ROSA M PEREZ	3498 ACORN DR, ZOLFO SPRINGS FL 33890	RESIDENTIAL	671902444
2345.	JESSICA CENTENO	2932 BLUEBIRD LN, ZOLFO SPRINGS FL 33890	RESIDENTIAL	123355720
2346.	LAZY ACRES RV PARK LLC	2933 BLUEBIRD LN, ZOLFO SPRINGS FL 33890	RESIDENTIAL	123363768
2347.	KARISTA NEWSOME	2938 BLUEBIRD LN, ZOLFO SPRINGS FL 33890	RESIDENTIAL	123354714
2348.	LAZY ACRES RV PARK LLC	2947 BLUEBIRD LN, ZOLFO SPRINGS FL 33890	RESIDENTIAL	123365277
2349.	IMELDA PEDRAZA	2950 BLUEBIRD LN, ZOLFO SPRINGS FL 33890	RESIDENTIAL	487832628
2350.	ALFREDO VILLEGAS	2953 BLUEBIRD LN, ZOLFO SPRINGS FL 33890	RESIDENTIAL	123366283
2351.	DIANA ZUNIGA	2954 BLUEBIRD LN, ZOLFO SPRINGS FL 33890	RESIDENTIAL	123351193
2352.	EDITH LEON-PEREZ	2957 BLUEBIRD LN, ZOLFO SPRINGS FL 33890	RESIDENTIAL	474419651
2353.	ROBERT TAYLOR	3005 BRANTWOOD DR, ZOLFO SPRINGS FL 33890	RESIDENTIAL	123338115
2354.	MARIA C DIAZ	3006 BRANTWOOD DR, ZOLFO SPRINGS FL 33890	RESIDENTIAL	630622166
2355.	MARVIN HERNANDEZ	3017 BRANTWOOD DR, ZOLFO SPRINGS FL 33890	RESIDENTIAL	123337612
2356.	RAYMOND NARANJO	3018 BRANTWOOD DR, ZOLFO SPRINGS FL 33890	RESIDENTIAL	534498363
2357.	DAVID ROBERTSON	3027 BRANTWOOD DR, ZOLFO SPRINGS FL 33890	RESIDENTIAL	123334594
2358.	CATHY DRAKE	3028 BRANTWOOD DR, ZOLFO SPRINGS FL 33890	RESIDENTIAL	592669810
2359.	ROBERT G YEUTTER	3039 BRANTWOOD DR, ZOLFO SPRINGS FL 33890	RESIDENTIAL	123334091
2360.	JOSEPH USSERY JR	3038 BRANTWOOD DR, ZOLFO SPRINGS FL 33890	RESIDENTIAL	508459562
2361.	CIRO MOLINA	3062 BRANTWOOD DR, ZOLFO SPRINGS FL 33890	RESIDENTIAL	123340127
2362.	KAYLA HERRERA	3063 BRANTWOOD DR, ZOLFO SPRINGS FL 33890	RESIDENTIAL	123333085
2363.	MARIA PIEDAD	3010 CEDAR ST, ZOLFO SPRINGS FL 33890	RESIDENTIAL	106445656
2364.	ROSA E GARCIA	3019 CEDAR ST, ZOLFO SPRINGS FL 33890	RESIDENTIAL	76777942

EXTRA-TERRITORIAL CUSTOMERS TRANSFERRING FROM DEF TO PRECO

EXHIBIT E

2365.	MARISOL HUERTA	3020 CEDAR ST, ZOLFO SPRINGS FL 33890	RESIDENTIAL	502882701
2366.	SUNRISE COMM OF POLK CTY	3030 CEDAR ST, ZOLFO SPRINGS FL 33890	RESIDENTIAL	123313971
2367.	MELISSA V UGARTE	3052 CEDAR ST, ZOLFO SPRINGS FL 33890	RESIDENTIAL	977608157
2368.	GUILLERMINA CASTILLO	3121 CEDAR ST, ZOLFO SPRINGS FL 33890	RESIDENTIAL	701308756
2369.	CHELSEA GONZALES	3122 CEDAR ST, ZOLFO SPRINGS FL 33890	RESIDENTIAL	726359665
2370.	REIMUNDO GARCIA	3130 CEDAR ST, ZOLFO SPRINGS FL 33890	RESIDENTIAL	727176034
2371.	ENEDINA PEREZ	116 COLLEGE LN, ZOLFO SPRINGS FL 33890	RESIDENTIAL	245104355
2372.	HORTENCIA MARTINEZ	117 COLLEGE LN, ZOLFO SPRINGS FL 33890	RESIDENTIAL	245114415
2373.	MARTIN MIRANDA	127 COLLEGE LN, ZOLFO SPRINGS FL 33890	RESIDENTIAL	245113912
2374.	ANGEL CLETO ALVAREZ	137 COLLEGE LN, ZOLFO SPRINGS FL 33890	RESIDENTIAL	245113409
2375.	WILLIAM H DAUGHERTY	151 COLLEGE LN, ZOLFO SPRINGS FL 33890	RESIDENTIAL	245112403
2376.	MARIA SANCHEZ ROSA	162 COLLEGE LN, ZOLFO SPRINGS FL 33890	RESIDENTIAL	245106870
2377.	SOCORRO LOPEZ	163 COLLEGE LN, ZOLFO SPRINGS FL 33890	RESIDENTIAL	245111900
2378.	ANGEL CLETO ALVAREZ	171 COLLEGE LN, ZOLFO SPRINGS FL 33890	RESIDENTIAL	245111397
2379.	MARCELINO BALDERAS III	180 COLLEGE LN, ZOLFO SPRINGS FL 33890	RESIDENTIAL	245108379
2380.	ANGEL CLETO ALVAREZ	187 COLLEGE LN, ZOLFO SPRINGS FL 33890	RESIDENTIAL	245109888
2381.	LARRY CLOS	806 DIANA AVE, ZOLFO SPRINGS FL 33890	RESIDENTIAL	607798038
2382.	CHRIS MONTANEZ	810 DIANA AVE, ZOLFO SPRINGS FL 33890	RESIDENTIAL	540270288
2383.	STEVE HACSI	812 DIANA AVE, ZOLFO SPRINGS FL 33890	RESIDENTIAL	490596523
2384.	UNA HACSI	812 DIANA AVE, ZOLFO SPRINGS FL 33890	RESIDENTIAL	490596523
2385.	JESUS CARRILLO	901 DIANA AVE, ZOLFO SPRINGS FL 33890	RESIDENTIAL	539533393
2386.	JASPER BATES	902 DIANA AVE, ZOLFO SPRINGS FL 33890	RESIDENTIAL	490598032
2387.	FABIAN ROJAS BAUTISTA	907 DIANA AVE, ZOLFO SPRINGS FL 33890	RESIDENTIAL	490593505
2388.	SHERRY E BATES	908 DIANA AVE, ZOLFO SPRINGS FL 33890	RESIDENTIAL	490597529
2389.	ALVINO HERNANDEZ MEJIA	913 DIANA AVE, ZOLFO SPRINGS FL 33890	RESIDENTIAL	490594008
2390.	SEBASTIAN HERNANDEZ MEJIA	919 DIANA AVE, ZOLFO SPRINGS FL 33890	RESIDENTIAL	490594511
2391.	ROSA CARILLO	920 DIANA AVE, ZOLFO SPRINGS FL 33890	RESIDENTIAL	490597026
2392.	CLARANELI HEREDIA	925 DIANA AVE, ZOLFO SPRINGS FL 33890	RESIDENTIAL	490595014
2393.	MARVIN E DAWSON	929 DIANA AVE, ZOLFO SPRINGS FL 33890	RESIDENTIAL	173616526
2394.	WILLIAM M GILLIARD	933 DIANA AVE, ZOLFO SPRINGS FL 33890	RESIDENTIAL	490595517
2395.	CARMELO OTERO	938 DIANA AVE, ZOLFO SPRINGS FL 33890	RESIDENTIAL	490596020
2396.	THOMAS IRBY	2912 ELM ST, ZOLFO SPRINGS FL 33890	RESIDENTIAL	692896544
2397.	VIRGINIA IRBY	2912 ELM ST, ZOLFO SPRINGS FL 33890	RESIDENTIAL	692896544
2398.	THOMAS IRBY	2944 ELM ST, ZOLFO SPRINGS FL 33890	RESIDENTIAL	245042989
2399.	VIRGINIA IRBY	2944 ELM ST, ZOLFO SPRINGS FL 33890	RESIDENTIAL	245042989
2400.	ISIDRO G DEANDA	3017 ELM ST, ZOLFO SPRINGS FL 33890	RESIDENTIAL	245040977
2401.	THOMAS W EDENFIELD	3026 ELM ST, ZOLFO SPRINGS FL 33890	RESIDENTIAL	245042486
2402.	ANTONIO PANIAGUA	3121 ELM ST, ZOLFO SPRINGS FL 33890	RESIDENTIAL	245088259
2403.	LOUIS CASTILLO	3124 ELM ST, ZOLFO SPRINGS FL 33890	RESIDENTIAL	245088762
2404.	SONYA K PEELER	3231 ELM ST, ZOLFO SPRINGS FL 33890	RESIDENTIAL	630448250
2405.	MARIA MONTANEZ	3427 ELM ST, ZOLFO SPRINGS FL 33890	RESIDENTIAL	598454813
2406.	RUTHIE J GARAY	3432 ELM ST, ZOLFO SPRINGS FL 33890	RESIDENTIAL	654572954
2407.	ALEJANDRO TOLEDO	3445 ELM ST, ZOLFO SPRINGS FL 33890	RESIDENTIAL	490566343
2408.	MIGUEL GARCIA	3446 ELM ST, APT 1, ZOLFO SPRINGS FL 33890	RESIDENTIAL	601493436
2409.	BENITA VASQUEZ	3446 ELM ST, APT 2, ZOLFO SPRINGS FL 33890	RESIDENTIAL	601493939

EXTRA-TERRITORIAL CUSTOMERS TRANSFERRING FROM DEF TO PRECO

EXHIBIT E

2410.	WILLIAM T PAYNE	3457 ELM ST, ZOLFO SPRINGS FL 33890	RESIDENTIAL	490565840
2411.	TAMMY M BROWN	3524 ELM ST, ZOLFO SPRINGS FL 33890	RESIDENTIAL	490607086
2412.	PARK F BROWN	3534 ELM ST, ZOLFO SPRINGS FL 33890	RESIDENTIAL	490606583
2413.	LENG VUE	3539 ELM ST, ZOLFO SPRINGS FL 33890	RESIDENTIAL	295448153
2414.	PARK F BROWN	3544 ELM ST, ZOLFO SPRINGS FL 33890	RESIDENTIAL	490606080
2415.	LUIS GARAY	3554 ELM ST, ZOLFO SPRINGS FL 33890	RESIDENTIAL	490605577
2416.	PATRICIA GARAY	3554 ELM ST, ZOLFO SPRINGS FL 33890	RESIDENTIAL	490605577
2417.	ASHLEY N TREVINO	3563 ELM ST, ZOLFO SPRINGS FL 33890	RESIDENTIAL	490604068
2418.	LAZY ACRES RV PARK LLC	1 GODWIN, ZOLFO SPRINGS FL 33890	RESIDENTIAL	123361253
2419.	LAZY ACRES RV PARK LLC	4 GODWIN, ZOLFO SPRINGS FL 33890	RESIDENTIAL	123362762
2420.	LAZY ACRES RV PARK LLC	8 GODWIN, ZOLFO SPRINGS FL 33890	RESIDENTIAL	123359241
2421.	LAZY ACRES RV PARK LLC	500 GODWIN, ZOLFO SPRINGS FL 33890	RESIDENTIAL	123359744
2422.	LAZY ACRES RV PARK LLC	500 GODWIN, ZOLFO SPRINGS FL 33890	RESIDENTIAL	123360247
2423.	LAZY ACRES RV PARK LLC	500 GODWIN, ZOLFO SPRINGS FL 33890	RESIDENTIAL	123360750
2424.	JUAN DAVID SALAS	2972 HICKORY CT, ZOLFO SPRINGS FL 33890	RESIDENTIAL	505035457
2425.	NARCIZO FLORES	2980 HICKORY CT, ZOLFO SPRINGS FL 33890	RESIDENTIAL	857010908
2426.	MARIA E LEON	2981 HICKORY CT, ZOLFO SPRINGS FL 33890	RESIDENTIAL	245066127
2427.	JUAN GAMEZ	2984 HICKORY CT, ZOLFO SPRINGS FL 33890	RESIDENTIAL	245076187
2428.	LIZETH LEON	2989 HICKORY CT, ZOLFO SPRINGS FL 33890	RESIDENTIAL	245066630
2429.	MARIA T RAMIREZ	2992 HICKORY CT, ZOLFO SPRINGS FL 33890	RESIDENTIAL	245075684
2430.	MARGARTIA G SOLANO	2997 HICKORY CT, ZOLFO SPRINGS FL 33890	RESIDENTIAL	245067133
2431.	PETE C SOLANO	2997 HICKORY CT, ZOLFO SPRINGS FL 33890	RESIDENTIAL	245067133
2432.	JUAN DELIRA	2998 HICKORY CT, ZOLFO SPRINGS FL 33890	RESIDENTIAL	245075181
2433.	RICHARD J TORRES	3005 HICKORY CT, ZOLFO SPRINGS FL 33890	RESIDENTIAL	245067636
2434.	VERONICA AVILA	3006 HICKORY CT, ZOLFO SPRINGS FL 33890	RESIDENTIAL	245074678
2435.	GREGORIA NARANJO	3015 HICKORY CT, ZOLFO SPRINGS FL 33890	RESIDENTIAL	705430841
2436.	REV ANTONIO TINOCO	3016 HICKORY CT, ZOLFO SPRINGS FL 33890	RESIDENTIAL	245074175
2437.	ROSEMARY LONGORIA	3019 HICKORY CT, ZOLFO SPRINGS FL 33890	RESIDENTIAL	245068642
2438.	ANDREW GEORGE RAY	3021 HICKORY CT, ZOLFO SPRINGS FL 33890	RESIDENTIAL	245069145
2439.	JULIO AVILA	3029 HICKORY CT, ZOLFO SPRINGS FL 33890	RESIDENTIAL	245069648
2440.	VERONICA RIVERA	3035 HICKORY CT, ZOLFO SPRINGS FL 33890	RESIDENTIAL	245070151
2441.	SARA GARZA	3047 HICKORY CT, ZOLFO SPRINGS FL 33890	RESIDENTIAL	245070654
2442.	MARTIN LUNA	3052 HICKORY CT, ZOLFO SPRINGS FL 33890	RESIDENTIAL	245073672
2443.	FELICIANO CONTRERAS	3055 HICKORY CT, ZOLFO SPRINGS FL 33890	RESIDENTIAL	227097452
2444.	ROBERTO FLORES	3060 HICKORY CT, ZOLFO SPRINGS FL 33890	RESIDENTIAL	245073169
2445.	HEIDI ALBRITTON	3061 HICKORY CT, ZOLFO SPRINGS FL 33890	RESIDENTIAL	501646044
2446.	GREGORY TREVINO JR	3066 HICKORY CT, ZOLFO SPRINGS FL 33890	RESIDENTIAL	245072666
2447.	OFELIA VILLALVA	3080 HICKORY CT, ZOLFO SPRINGS FL 33890	RESIDENTIAL	245072163
2448.	DEBRA ROGERS	3086 HICKORY CT, ZOLFO SPRINGS FL 33890	RESIDENTIAL	245071660
2449.	HILARIA CUEVAS	3094 HICKORY CT, ZOLFO SPRINGS FL 33890	RESIDENTIAL	245077193
2450.	NICOLAS KONST	1600 S HICKORY ST, ZOLFO SPRINGS FL 33890	RESIDENTIAL	490602559
2451.	JUAN PENA-HERNANDEZ	3106 HICKORY ST, ZOLFO SPRINGS FL 33890	RESIDENTIAL	586079035
2452.	MARGIE A SUNDAY	3112 HICKORY ST, ZOLFO SPRINGS FL 33890	RESIDENTIAL	245087756
2453.	CELERINO TAPIA	3217 HICKORY ST, ZOLFO SPRINGS FL 33890	RESIDENTIAL	367636664
2454.	MARIA G FIGUEROA	3218 HICKORY ST, ZOLFO SPRINGS FL 33890	RESIDENTIAL	367638173

EXTRA-TERRITORIAL CUSTOMERS TRANSFERRING FROM DEF TO PRECO

EXHIBIT E

2455.	CECILIA NARANJO	3225 HICKORY ST, ZOLFO SPRINGS FL 33890	RESIDENTIAL	367637167
2456.	ROSALIO MARTINEZ	3230 HICKORY ST, ZOLFO SPRINGS FL 33890	RESIDENTIAL	367652257
2457.	GENOVEVA FLORES	3231 HICKORY ST, ZOLFO SPRINGS FL 33890	RESIDENTIAL	367652760
2458.	DELA VALDEZ	3309 HICKORY ST, ZOLFO SPRINGS FL 33890	RESIDENTIAL	367658796
2459.	ARLENE LUKE	3317 HICKORY ST, ZOLFO SPRINGS FL 33890	RESIDENTIAL	367659299
2460.	ODEVILIA OLMOS	3320 HICKORY ST, ZOLFO SPRINGS FL 33890	RESIDENTIAL	212611704
2461.	TOMMY THOMAS	3323 HICKORY ST, ZOLFO SPRINGS FL 33890	RESIDENTIAL	367660305
2462.	MARY E GARZA	3416 HICKORY ST, ZOLFO SPRINGS FL 33890	RESIDENTIAL	490568858
2463.	ALTON ROGERS	3433 HICKORY ST, ZOLFO SPRINGS FL 33890	RESIDENTIAL	490574894
2464.	MARY ROGERS	3433 HICKORY ST, ZOLFO SPRINGS FL 33890	RESIDENTIAL	490574894
2465.	LUISA VILLEGAS	3436 HICKORY ST, ZOLFO SPRINGS FL 33890	RESIDENTIAL	490569864
2466.	CAMILO P MORILLO	3443 HICKORY ST, ZOLFO SPRINGS FL 33890	RESIDENTIAL	490574391
2467.	GERALD R CADWELL	3450 HICKORY ST, ZOLFO SPRINGS FL 33890	RESIDENTIAL	490570870
2468.	LINDA DICKEY	3458 HICKORY ST, ZOLFO SPRINGS FL 33890	RESIDENTIAL	490571373
2469.	BRITTANY DERRINGER	3444 HICKORY ST, ZOLFO SPRINGS FL 33890	RESIDENTIAL	490570367
2470.	ALICE CISNEROS	3466 HICKORY ST, ZOLFO SPRINGS FL 33890	RESIDENTIAL	490571876
2471.	ANGELA M HERNANDEZ	3467 HICKORY ST, ZOLFO SPRINGS FL 33890	RESIDENTIAL	490573385
2472.	CAMILO P MORILLO	3473 HICKORY ST, ZOLFO SPRINGS FL 33890	RESIDENTIAL	490572882
2473.	EMILIA S CLETO	3475 HICKORY ST, ZOLFO SPRINGS FL 33890	RESIDENTIAL	490572379
2474.	JANESZA CARDONA	3510 HICKORY ST, ZOLFO SPRINGS FL 33890	RESIDENTIAL	490603062
2475.	LISA D SHACKELFORD	3516 HICKORY ST, ZOLFO SPRINGS FL 33890	RESIDENTIAL	665678110
2476.	MANUEL SANTOS	801 HUDSON ST, ZOLFO SPRINGS FL 33890	RESIDENTIAL	490584451
2477.	ELOISA TREVINO	802 HUDSON ST, ZOLFO SPRINGS FL 33890	RESIDENTIAL	490588978
2478.	JOEL WINDHAM	809 HUDSON ST, ZOLFO SPRINGS FL 33890	RESIDENTIAL	598796416
2479.	ELOISA TREVINO	810 HUDSON ST, ZOLFO SPRINGS FL 33890	RESIDENTIAL	490588475
2480.	ROSA MARIA CUELLAR	817 HUDSON ST, ZOLFO SPRINGS FL 33890	RESIDENTIAL	490585457
2481.	OLIVIA SANCHEZ	818 HUDSON ST, ZOLFO SPRINGS FL 33890	RESIDENTIAL	490587972
2482.	DANIEL A TOLEDO	825 HUDSON ST, ZOLFO SPRINGS FL 33890	RESIDENTIAL	490585960
2483.	RAOUL TAVAREZ	826 HUDSON ST, ZOLFO SPRINGS FL 33890	RESIDENTIAL	490587469
2484.	CHARLES H SCHWARTZ	833 HUDSON ST, ZOLFO SPRINGS FL 33890	RESIDENTIAL	490586463
2485.	MARIE H SCHWARTZ	833 HUDSON ST, ZOLFO SPRINGS FL 33890	RESIDENTIAL	490586463
2486.	NORA MAR	834 HUDSON ST, ZOLFO SPRINGS FL 33890	RESIDENTIAL	490586966
2487.	BEE LOR	924 HUDSON ST, ZOLFO SPRINGS FL 33890	RESIDENTIAL	490548738
2488.	ROBIN G KELLER	2936 LAWNSDALE DR, ZOLFO SPRINGS FL 33890	RESIDENTIAL	555170657
2489.	BARTOLOME ROMERO	2926 LAWNSDALE DR, ZOLFO SPRINGS FL 33890	RESIDENTIAL	689941459
2490.	JOSHUA WORKMAN	3008 LAWNSDALE DR, ZOLFO SPRINGS FL 33890	RESIDENTIAL	123337109
2491.	INES MENDOZA	3011 LAWNSDALE DR, ZOLFO SPRINGS FL 33890	RESIDENTIAL	123327049
2492.	JAMS STROUD	3017 LAWNSDALE DR, ZOLFO SPRINGS FL 33890	RESIDENTIAL	123327552
2493.	HOPE PAULSON	3018 LAWNSDALE DR, ZOLFO SPRINGS FL 33890	RESIDENTIAL	123336606
2494.	JEREMY MOULDIN	3030 LAWNSDALE DR, ZOLFO SPRINGS FL 33890	RESIDENTIAL	123336103
2495.	EVANGELINA CARDENAS	3037 LAWNSDALE DR, ZOLFO SPRINGS FL 33890	RESIDENTIAL	123329564
2496.	LESTER T BATES	3040 LAWNSDALE DR, ZOLFO SPRINGS FL 33890	RESIDENTIAL	123335097
2497.	ROY CARRANCO JR	3048 LAWNSDALE DR, ZOLFO SPRINGS FL 33890	RESIDENTIAL	123335600
2498.	MARGARITA CALZADA	3049 LAWNSDALE DR, ZOLFO SPRINGS FL 33890	RESIDENTIAL	123331073
2499.	RICKY BANDY	3060 LAWNSDALE DR, ZOLFO SPRINGS FL 33890	RESIDENTIAL	123332582

EXTRA-TERRITORIAL CUSTOMERS TRANSFERRING FROM DEF TO PRECO

EXHIBIT E

2500.	JOSE L PATINO	3061 LAWNSDALE DR, ZOLFO SPRINGS FL 33890	RESIDENTIAL	123332079
2501.	LEONARD A GILLIARD	3047 MAGNOLIA ST, ZOLFO SPRINGS FL 33890	RESIDENTIAL	245057576
2502.	DELORICE K NEWGENT	3052 MAGNOLIA ST, ZOLFO SPRINGS FL 33890	RESIDENTIAL	245057073
2503.	WILLIAM R NEWGENT	3052 MAGNOLIA ST, ZOLFO SPRINGS FL 33890	RESIDENTIAL	245057073
2504.	TITO GARAY	3075 MAGNOLIA ST, ZOLFO SPRINGS FL 33890	RESIDENTIAL	245059085
2505.	ANASTACIO MACIAS	3115 MAGNOLIA ST, ZOLFO SPRINGS FL 33890	RESIDENTIAL	113558325
2506.	FRANK VELEZ JR	3210 MAGNOLIA ST, ZOLFO SPRINGS FL 33890	RESIDENTIAL	367644712
2507.	JUSTIN RICKETT	3453 MAGNOLIA ST, ZOLFO SPRINGS FL 33890	RESIDENTIAL	490554774
2508.	FLORENCIA O DEGONZALEZ	3459 MAGNOLIA ST, ZOLFO SPRINGS FL 33890	RESIDENTIAL	490553768
2509.	ALICIA MUNOZ	3471 MAGNOLIA ST, ZOLFO SPRINGS FL 33890	RESIDENTIAL	490553265
2510.	LORENZA PANIAQUA	3410 MARION ST, ZOLFO SPRINGS FL 33890	RESIDENTIAL	490578415
2511.	ESTEBAN PANIAGUA	3418 MARION ST, ZOLFO SPRINGS FL 33890	RESIDENTIAL	490581936
2512.	ROSS A TURNER	3426 MARION ST, ZOLFO SPRINGS FL 33890	RESIDENTIAL	490582439
2513.	ENITH FLORES	3434 MARION ST, ZOLFO SPRINGS FL 33890	RESIDENTIAL	490582942
2514.	MARIA PERADA	3442 MARION ST, ZOLFO SPRINGS FL 33890	RESIDENTIAL	490583445
2515.	SERAFIN PANIAGUA	3450 MARION ST, ZOLFO SPRINGS FL 33890	RESIDENTIAL	490583948
2516.	BETTY LOU GRIMES	3458 MARION ST, ZOLFO SPRINGS FL 33890	RESIDENTIAL	490589481
2517.	WILLEY GRIMES, DBA DECEASED	3458 MARION ST, ZOLFO SPRINGS FL 33890	RESIDENTIAL	490589481
2518.	CAROLYN J HURON	3466 MARION ST, ZOLFO SPRINGS FL 33890	RESIDENTIAL	490589984
2519.	ZENEDA C ROJAS	3474 MARION ST, ZOLFO SPRINGS FL 33890	RESIDENTIAL	490590487
2520.	BETTIE BECKHAM	3485 MARION ST, ZOLFO SPRINGS FL 33890	RESIDENTIAL	490590990
2521.	EST-OF-GLOVER BECKHAM	3485 MARION ST, ZOLFO SPRINGS FL 33890	RESIDENTIAL	490590990
2522.	SAMANTHA CARRION	3489 MARION ST, ZOLFO SPRINGS FL 33890	RESIDENTIAL	490591493
2523.	STACY M MENDOZA	3493 MARION ST, ZOLFO SPRINGS FL 33890	RESIDENTIAL	490591996
2524.	ROBERT RODRIGUEZ	3497 MARION ST, ZOLFO SPRINGS FL 33890	RESIDENTIAL	490592499
2525.	JOYCE-WILSON M NANCE	3501 MARION ST, ZOLFO SPRINGS FL 33890	RESIDENTIAL	490593002
2526.	CAROLYN MAURER	3008 MEADOW LN, ZOLFO SPRINGS FL 33890	RESIDENTIAL	123326546
2527.	HELEN M DESCOTEAUX	3009 MEADOW LN, ZOLFO SPRINGS FL 33890	RESIDENTIAL	123326043
2528.	ANGEL MONTANEZ	3019 MEADOW LN, ZOLFO SPRINGS FL 33890	RESIDENTIAL	123325540
2529.	CRYSTAL J MISKIMEN	3020 MEADOW LN, ZOLFO SPRINGS FL 33890	RESIDENTIAL	123328055
2530.	RODNEY L DUDEK	3029 MEADOW LN, ZOLFO SPRINGS FL 33890	RESIDENTIAL	123323025
2531.	DORIS L SPILLANE	3038 MEADOW LN, ZOLFO SPRINGS FL 33890	RESIDENTIAL	123330067
2532.	GEORGIA RIGNEY	3041 MEADOW LN, ZOLFO SPRINGS FL 33890	RESIDENTIAL	123322522
2533.	GILBERTO MARTINEZ BAUTISTA	3051 MEADOW LN, ZOLFO SPRINGS FL 33890	RESIDENTIAL	123322019
2534.	BEVERLY S KNIGHT	3060 MEADOW LN, ZOLFO SPRINGS FL 33890	RESIDENTIAL	123331576
2535.	RALPH L MCCASLAND	3061 MEADOW LN, ZOLFO SPRINGS FL 33890	RESIDENTIAL	123321516
2536.	YOLANDA HERNANDEZ	3010 MYRTLE ST, ZOLFO SPRINGS FL 33890	RESIDENTIAL	606893454
2537.	JOHN R PRESRIDGE	3011 MYRTLE ST, ZOLFO SPRINGS FL 33890	RESIDENTIAL	123312965
2538.	JANET E MILLER	3012 MYRTLE ST, ZOLFO SPRINGS FL 33890	RESIDENTIAL	56087340
2539.	MICHAEL D WILLIS	3016 MYRTLE ST, ZOLFO SPRINGS FL 33890	RESIDENTIAL	335863028
2540.	IGNACIA VALLEJO	3021 N MYRTLE ST, ZOLFO SPRINGS FL 33890	RESIDENTIAL	123312462
2541.	JAKLYNNE H CARLTON	3030 MYRTLE ST, ZOLFO SPRINGS FL 33890	RESIDENTIAL	123313468
2542.	NANCY E DRISKELL	3110 MYRTLE ST, ZOLFO SPRINGS FL 33890	RESIDENTIAL	367722174
2543.	JOHN L CHANNEL JR	3120 MYRTLE ST, ZOLFO SPRINGS FL 33890	RESIDENTIAL	728035661
2544.	MARIA R GAONA	3121 MYRTLE ST, ZOLFO SPRINGS FL 33890	RESIDENTIAL	599442705

EXTRA-TERRITORIAL CUSTOMERS TRANSFERRING FROM DEF TO PRECO

EXHIBIT E

2545.	JOSE L DOMINGUEZ	3130 MYRTLE ST, ZOLFO SPRINGS FL 33890	RESIDENTIAL	676929352
2546.	DANIEL G RODRIGUEZ	3203 MYRTLE ST, ZOLFO SPRINGS FL 33890	RESIDENTIAL	481671018
2547.	LAMAR SPAIN	3221 MYRTLE ST, ZOLFO SPRINGS FL 33890	RESIDENTIAL	367744809
2548.	LAMAR SPAIN	3221 MYRTLE ST, ZOLFO SPRINGS FL 33890	RESIDENTIAL	367745312
2549.	ASHLEY WHEELER	3308 MYRTLE ST, ZOLFO SPRINGS FL 33890	RESIDENTIAL	367744306
2550.	GUADALUPE GONZALEZ	3707 MYRTLE ST, ZOLFO SPRINGS FL 33890	RESIDENTIAL	389333657
2551.	LEE ALICE FAULK	3713 MYRTLE ST, ZOLFO SPRINGS FL 33890	RESIDENTIAL	367701048
2552.	JESSIE EARL BELCHER	3719 MYRTLE ST, ZOLFO SPRINGS FL 33890	RESIDENTIAL	367701551
2553.	TOMAS TOLEDO	3725 MYRTLE ST, ZOLFO SPRINGS FL 33890	RESIDENTIAL	367702054
2554.	TOMAS TOLEDO	3727 MYRTLE ST, ZOLFO SPRINGS FL 33890	RESIDENTIAL	367702557
2555.	DANIEL A TOLEDO	3735 MYRTLE ST, ZOLFO SPRINGS FL 33890	RESIDENTIAL	367703060
2556.	DANIEL A TOLEDO	3737 MYRTLE ST, ZOLFO SPRINGS FL 33890	RESIDENTIAL	367703563
2557.	ANGEL CLETO ALVAREZ	3745 MYRTLE ST, ZOLFO SPRINGS FL 33890	RESIDENTIAL	633590369
2558.	ANGEL CLETO ALVAREZ	3747 MYRTLE ST, ZOLFO SPRINGS FL 33890	RESIDENTIAL	633590872
2559.	ANGEL CLETO ALVAREZ	3755 MYRTLE ST, ZOLFO SPRINGS FL 33890	RESIDENTIAL	635058626
2560.	ANITA RODRIGUEZ	3757 MYRTLE ST, ZOLFO SPRINGS FL 33890	RESIDENTIAL	635250772
2561.	ANGEL CLETO ALVAREZ	3765 MYRTLE ST, ZOLFO SPRINGS FL 33890	RESIDENTIAL	636307072
2562.	ROY WATSON	3767 MYRTLE ST, ZOLFO SPRINGS FL 33890	RESIDENTIAL	636306569
2563.	BILLY D ROGERS	2908 OAK ST, ZOLFO SPRINGS FL 33890	RESIDENTIAL	245051037
2564.	BARBARA FEATHERSTON	2916 OAK ST, ZOLFO SPRINGS FL 33890	RESIDENTIAL	245050534
2565.	LORNA RAY	2924 OAK ST, ZOLFO SPRINGS FL 33890	RESIDENTIAL	245050031
2566.	REBECCA MCCOY	2932 OAK ST, ZOLFO SPRINGS FL 33890	RESIDENTIAL	245049528
2567.	JOSE TORRES	2940 OAK ST, ZOLFO SPRINGS FL 33890	RESIDENTIAL	245049025
2568.	DONNA PUTNAM	3035 OAK ST, ZOLFO SPRINGS FL 33890	RESIDENTIAL	245047013
2569.	ROSIE L WENDELL	3045 OAK ST, ZOLFO SPRINGS FL 33890	RESIDENTIAL	245047516
2570.	SERGIO JIMENEZ	3304 OAK ST, ZOLFO SPRINGS FL 33890	RESIDENTIAL	367664329
2571.	HERIVERTO JUAREZ	3422 OAK ST, ZOLFO SPRINGS FL 33890	RESIDENTIAL	490550247
2572.	ANGEL CLETO ALVAREZ	3534 OAK ST, ZOLFO SPRINGS FL 33890	RESIDENTIAL	780024735
2573.	ANGEL PATINO	3554 OAK ST, ZOLFO SPRINGS FL 33890	RESIDENTIAL	499220458
2574.	RODOLFO MORALES	214 ORANGE ST, ZOLFO SPRINGS FL 33890	RESIDENTIAL	245052043
2575.	MARINA ROJAS	3115 N PALMETTO ST, ZOLFO SPRINGS FL 33890	RESIDENTIAL	245091780
2576.	CUSTODIO PEREZ	3223 N PALMETTO ST, ZOLFO SPRINGS FL 33890	RESIDENTIAL	367643706
2577.	GUADALUPE OLMOS	3223 N PALMETTO ST, ZOLFO SPRINGS FL 33890	RESIDENTIAL	245097313
2578.	EST-OF-LESLEY SPIVEY	3317 N PALMETTO ST, ZOLFO SPRINGS FL 33890	RESIDENTIAL	367662317
2579.	FRANCES J SPIVEY	3317 N PALMETTO ST, ZOLFO SPRINGS FL 33890	RESIDENTIAL	367662317
2580.	RAUL DIAZ MORALES	3525 S PALMETTO ST, ZOLFO SPRINGS FL 33890	RESIDENTIAL	903792143
2581.	ASCENCION VASQUEZ	3539 S PALMETTO ST, ZOLFO SPRINGS FL 33890	RESIDENTIAL	490618152
2582.	HAL E JONES	3432 S PALMETTO ST, ZOLFO SPRINGS FL 33890	RESIDENTIAL	490556283
2583.	FERMIN GAONA JR	3435 PALMETTO ST, ZOLFO SPRINGS FL 33890	RESIDENTIAL	490560810
2584.	JOSE CASTILLO	3456 S PALMETTO ST, UNIT A, ZOLFO SPRINGS FL 33890	RESIDENTIAL	490557289
2585.	PAULA CASTILLO	3456 S PALMETTO ST, UNIT B, ZOLFO SPRINGS FL 33890	RESIDENTIAL	490556786
2586.	HUMBERTO GARCIA	3461 S PALMETTO ST, ZOLFO SPRINGS FL 33890	RESIDENTIAL	490560307
2587.	SHERRY LEE	3462 S PALMETTO ST, ZOLFO SPRINGS FL 33890	RESIDENTIAL	490558295
2588.	DIANE LANE	3468 S PALMETTO ST, ZOLFO SPRINGS FL 33890	RESIDENTIAL	714950619
2589.	PEDRO C DIAZ	3509 S PALMETTO ST, ZOLFO SPRINGS FL 33890	RESIDENTIAL	490616643

EXTRA-TERRITORIAL CUSTOMERS TRANSFERRING FROM DEF TO PRECO

EXHIBIT E

2590.	MIGUEL ROMERO	3004 PARKVIEW TER, ZOLFO SPRINGS FL 33890	RESIDENTIAL	123342642
2591.	ALFREDO SANCHEZ	3014 PARKVIEW TER, ZOLFO SPRINGS FL 33890	RESIDENTIAL	123342139
2592.	ELBRIED E CREWS	3015 PARKVIEW TER, ZOLFO SPRINGS FL 33890	RESIDENTIAL	123339121
2593.	CARLOS HERNANDEZ	3025 PARKVIEW TER, ZOLFO SPRINGS FL 33890	RESIDENTIAL	500638415
2594.	MAARIA SOLEDAD RODRIGUEZ	3039 PARKVIEW TER, ZOLFO SPRINGS FL 33890	RESIDENTIAL	638840180
2595.	OSCAR JIMENEZ MARTINEZ	3047 PARKVIEW TER, ZOLFO SPRINGS FL 33890	RESIDENTIAL	123340630
2596.	ELIZABETH A TOBIN	2905 PEAR ST, ZOLFO SPGS FL 33890	RESIDENTIAL	245051540
2597.	EDUARDO AVILA-SERRANO	2929 PEAR ST, ZOLFO SPGS FL 33890	RESIDENTIAL	245052546
2598.	DILLON LOPEZ	2937 PEAR ST, ZOLFO SPGS FL 33890	RESIDENTIAL	245053049
2599.	HARDEE CO BD OF CO COMM	1 PICNIC LN, ZOLFO SPRINGS FL 33890	RESIDENTIAL	523983126
2600.	MARIA GUADALUPE RAMIREZ	3105 N POPLAR ST, ZOLFO SPRINGS FL 33890	RESIDENTIAL	245090774
2601.	ALFREDO JUAREZ	3112 N POPLAR ST, ZOLFO SPRINGS FL 33890	RESIDENTIAL	775916231
2602.	CHARLOTTE A GRAESE	3113 N POPLAR ST, ZOLFO SPRINGS FL 33890	RESIDENTIAL	245091277
2603.	MARIA C GONZALEZ	3225 N POPLAR ST, ZOLFO SPRINGS FL 33890	RESIDENTIAL	367641191
2604.	LIZET ARANA-ARZATE	3226 N POPLAR ST, ZOLFO SPRINGS FL 33890	RESIDENTIAL	367649742
2605.	REFUJIO MONTANEZ	3230 N POPLAR ST, ZOLFO SPRINGS FL 33890	RESIDENTIAL	367650245
2606.	MARISELA E VILLA	3431 S POPLAR ST, ZOLFO SPRINGS FL 33890	RESIDENTIAL	368199927
2607.	PASCUALA RIOS	3445 S POPLAR ST, ZOLFO SPRINGS FL 33890	RESIDENTIAL	997964720
2608.	SAINCILIA AVILUS	3456 S POPLAR ST, ZOLFO SPRINGS FL 33890	RESIDENTIAL	85927214
2609.	ROBERT FLORES	3514 S POPLAR ST, ZOLFO SPRINGS FL 33890	RESIDENTIAL	490615134
2610.	VERNON RICHARDSON JR	3524 S POPLAR ST, ZOLFO SPRINGS FL 33890	RESIDENTIAL	490614631
2611.	JONNIE PACE	3525 S POPLAR ST, ZOLFO SPRINGS FL 33890	RESIDENTIAL	490609098
2612.	ELIZABETH DELEON	3535 S POPLAR ST, ZOLFO SPRINGS FL 33890	RESIDENTIAL	490609601
2613.	ROXANNE WILLIAMS	3536 S POPLAR ST, ZOLFO SPRINGS FL 33890	RESIDENTIAL	490614128
2614.	JESUS A MENDOZA	3545 S POPLAR ST, ZOLFO SPRINGS FL 33890	RESIDENTIAL	490610104
2615.	LUIS P HERNANDEZ	3546 S POPLAR ST, ZOLFO SPRINGS FL 33890	RESIDENTIAL	490613625
2616.	NICK R MENDOZA	3551 S POPLAR ST, ZOLFO SPRINGS FL 33890	RESIDENTIAL	490610607
2617.	LAZY ACRES RV PARK LLC	2909 REDBIRD LN, ZOLFO SPRINGS FL 33890	RESIDENTIAL	123356223
2618.	LAZY ACRES RV PARK LLC	2915 REDBIRD LN, ZOLFO SPRINGS FL 33890	RESIDENTIAL	123358235
2619.	LAZY ACRES RV PARK LLC	2921 REDBIRD LN, ZOLFO SPRINGS FL 33890	RESIDENTIAL	123357732
2620.	MELITON TOLENTINO HERNANDEZ	2922 REDBIRD LN, ZOLFO SPRINGS FL 33890	RESIDENTIAL	123345660
2621.	PEDRO MORA	2925 REDBIRD LN, ZOLFO SPRINGS FL 33890	RESIDENTIAL	123357229
2622.	CHRISTINA STATON	2926 REDBIRD LN, ZOLFO SPRINGS FL 33890	RESIDENTIAL	784396249
2623.	JAMES R FROST SR	2928 REDBIRD LN, ZOLFO SPRINGS FL 33890	RESIDENTIAL	123346666
2624.	JAMES R FROST SR	2932 REDBIRD LN, ZOLFO SPRINGS FL 33890	RESIDENTIAL	622757258
2625.	ZAFOR MAFUZ	2935 RED BIRD LN,ZOLFO SPRINGS FL 33890	RESIDENTIAL	123354211
2626.	LUCINDO MALDONADO	2936 REDBIRD LN, ZOLFO SPRINGS FL 33890	RESIDENTIAL	610933740
2627.	LONNIE KING	2946 REDBIRD LN, ZOLFO SPRINGS FL 33890	RESIDENTIAL	581964461
2628.	ESTHER A ALVARADO	2951 REDBIRD LN, ZOLFO SPRINGS FL 33890	RESIDENTIAL	123351696
2629.	MARIA SANCHEZ ROSA	2942 REDBIRD LN, ZOLFO SPRINGS FL 33890	RESIDENTIAL	123348678
2630.	LATIESHA ALLEN	802 REDDING ST, ZOLFO SPRINGS FL 33890	RESIDENTIAL	490581433
2631.	MARIA F GAMEZ	810 REDDING ST, ZOLFO SPRINGS FL 33890	RESIDENTIAL	490580930
2632.	ANDREA ROSALES	818 REDDING ST, ZOLFO SPRINGS FL 33890	RESIDENTIAL	490580427
2633.	HENRY F WORKMAN	826 REDDING ST, ZOLFO SPRINGS FL 33890	RESIDENTIAL	490579924
2634.	KEYHA D ALBRITTON	834 REDDING ST, ZOLFO SPRINGS FL 33890	RESIDENTIAL	490579421

EXTRA-TERRITORIAL CUSTOMERS TRANSFERRING FROM DEF TO PRECO

EXHIBIT E

2635.	FLORENTINE RECREATION IV	904 SABAL PALM DR, ZOLFO SPGS FL 33890	RESIDENTIAL	367682940
2636.	CHARLES CLINE	905 SABAL PALM DR, ZOLFO SPGS FL 33890	RESIDENTIAL	367693000
2637.	CONNIE SWANSON	909 SABAL PALM DR, ZOLFO SPGS FL 33890	RESIDENTIAL	367692497
2638.	DOLORES LIVINGSTONE	912 SABAL PALM DR, ZOLFO SPGS FL 33890	RESIDENTIAL	367684449
2639.	FRANCIS HUIET	913 SABAL PALM DR, ZOLFO SPGS FL 33890	RESIDENTIAL	367691994
2640.	FLORENTINE RECREATION IV	916 SABAL PALM DR, ZOLFO SPGS FL 33890	RESIDENTIAL	367684952
2641.	WILLIAM D MILLS	917 SABAL PALM DR, ZOLFO SPGS FL 33890	RESIDENTIAL	367691491
2642.	KENNETH ARTMAN	921 SABAL PALM DR, ZOLFO SPGS FL 33890	RESIDENTIAL	367688473
2643.	RAY MOORE	925 SABAL PALM DR, ZOLFO SPGS FL 33890	RESIDENTIAL	367688976
2644.	FLORENTINE RECREATION IV	929 SABAL PALM DR, ZOLFO SPGS FL 33890	RESIDENTIAL	367687970
2645.	LARRY LAVEY	933 SABAL PALM DR, ZOLFO SPGS FL 33890	RESIDENTIAL	367687467
2646.	FLORENTINE RECREATION IV	937 SABAL PALM DR, ZOLFO SPGS FL 33890	RESIDENTIAL	367686964
2647.	JIMMY RICHARDSON	941 SABAL PALM DR, ZOLFO SPGS FL 33890	RESIDENTIAL	367686461
2648.	JANELLE A REID	945 SABAL PALM DR, ZOLFO SPGS FL 33890	RESIDENTIAL	367685958
2649.	LENORD STARR	949 SABAL PALM DR, ZOLFO SPGS FL 33890	RESIDENTIAL	367685455
2650.	NEW VISION WORSHIP CENTER	2935 SCHOOL HOUSE RD, ZOLFO SPRINGS FL 33890	RESIDENTIAL	625789845
2651.	BLANCA DIEGO	3206 SCHOOL HOUSE RD, ZOLFO SPRINGS FL 33890	RESIDENTIAL	647797101
2652.	MARIA O RODRIGUEZ	3214 SCHOOL HOUSE RD, ZOLFO SPRINGS FL 33890	RESIDENTIAL	647027008
2653.	DOROTHY D SHIVER	3222 SCHOOL HOUSE RD, ZOLFO SPRINGS FL 33890	RESIDENTIAL	367655275
2654.	JAMES SHIVER	3222 SCHOOL HOUSE RD, ZOLFO SPRINGS FL 33890	RESIDENTIAL	367655275
2655.	JOSE M GARZA	3306 SCHOOL HOUSE RD, ZOLFO SPRINGS FL 33890	RESIDENTIAL	638529326
2656.	FLORENTINE RECREATION IV	3317 SCHOOLHOUSE RD, ZOLFO SPRINGS FL 33890	RESIDENTIAL	367682437
2657.	CHRISTINE HERRICK	902 SHANNA LN, ZOLFO SPRINGS FL 33890	RESIDENTIAL	490601553
2658.	VERONICA A FLORES	903 SHANNA LN, ZOLFO SPRINGS FL 33890	RESIDENTIAL	703798606
2659.	ROGER A GREEN	909 SHANNA LN, ZOLFO SPRINGS FL 33890	RESIDENTIAL	490598535
2660.	TERRIN MCKELVEY-GREEN	909 SHANNA LN, ZOLFO SPRINGS FL 33890	RESIDENTIAL	490598535
2661.	SIMON R BAUTISTA	910 SHANNA LN, ZOLFO SPRINGS FL 33890	RESIDENTIAL	673123654
2662.	ROSA HEREDIA	916 SHANNA LN, ZOLFO SPRINGS FL 33890	RESIDENTIAL	657018600
2663.	MARITZA FLORES	921 SHANNA LN, ZOLFO SPRINGS FL 33890	RESIDENTIAL	509920777
2664.	FILOGONIA ALVAREZ	922 SHANNA LN, ZOLFO SPRINGS FL 33890	RESIDENTIAL	490600547
2665.	OTIS STERLING	927 SHANNA LN, ZOLFO SPRINGS FL 33890	RESIDENTIAL	490599541
2666.	NAOMI DELATORE	928 SHANNA LN, ZOLFO SPRINGS FL 33890	RESIDENTIAL	490600044
2667.	TIFFANY FLORES	933 SHANNA LN, ZOLFO SPRINGS FL 33890	RESIDENTIAL	506368088
2668.	AZUCENA A GARDUNO	934 SHANNA LN, ZOLFO SPRINGS FL 33890	RESIDENTIAL	606564682
2669.	CARMELO OTERO	939 SHANNA LN, ZOLFO SPRINGS FL 33890	RESIDENTIAL	502677577
2670.	RICHARDO TREVINO	3006 SPRUCE ST, ZOLFO SPRINGS FL 33890	RESIDENTIAL	123314977
2671.	HARRY E MEYER JR	3014 SPRUCE ST, ZOLFO SPRINGS FL 33890	RESIDENTIAL	123315983
2672.	WANDA A WILKERSON	3026 SPRUCE ST, ZOLFO SPRINGS FL 33890	RESIDENTIAL	123317492
2673.	GWEN ALBRITTON	3035 SPRUCE ST, ZOLFO SPRINGS FL 33890	RESIDENTIAL	935486328
2674.	JOSE LOUIS PATINO	3038 SPRUCE ST, ZOLFO SPRINGS FL 33890	RESIDENTIAL	442253026
2675.	JOHN RESCHKE	3045 SPRUCE ST, ZOLFO SPRINGS FL 33890	RESIDENTIAL	511917408
2676.	SANTOS PLATA	3050 SPRUCE ST, ZOLFO SPRINGS FL 33890	RESIDENTIAL	123319001
2677.	ANGEL MONTANEZ	3056 SPRUCE ST, ZOLFO SPRINGS FL 33890	RESIDENTIAL	123319504
2678.	SAMUEL RIVERA	352 STATE ROAD 64 E, ZOLFO SPRINGS FL 33890	RESIDENTIAL	245040474
2679.	JESUS GARZA	541 STATE ROAD 64 W, ZOLFO SPRINGS FL 33890	RESIDENTIAL	123344654

EXTRA-TERRITORIAL CUSTOMERS TRANSFERRING FROM DEF TO PRECO

EXHIBIT E

2680.	LUCILA VAZQUEZ	525 STATE ROAD 66, ZOLFO SPRINGS FL 33890	RESIDENTIAL	367676904
2681.	JAMES M KELLY	325 STATE ROAD 66, ZOLFO SPRINGS FL 33890	RESIDENTIAL	433879358
2682.	JAMES M KELLY	329 STATE ROAD 66, ZOLFO SPRINGS FL 33890	RESIDENTIAL	367674892
2683.	PEDRO GRANADOS	407 STATE ROAD 66 E, ZOLFO SPGS FL 33890	RESIDENTIAL	367675898
2684.	DONNELL T PATTON	605 STATE ROAD 66, ZOLFO SPRINGS FL 33890	RESIDENTIAL	793313609
2685.	MARIA E PALACIOS	607 STATE ROAD 66, ZOLFO SPRINGS FL 33890	RESIDENTIAL	627044429
2686.	PEDRO CLETO	730 STATE ROAD 66, ZOLFO SPRINGS FL 33890	RESIDENTIAL	490577912
2687.	GUADELUPE NAVA	430 STATE ROAD 66 E, ZOLFO SPGS FL 33890	RESIDENTIAL	490561816
2688.	ROSA VILLEGAS	503 STATE ROAD 66 E, ZOLFO SPGS FL 33890	RESIDENTIAL	367676401
2689.	CARLOS GARAY	512 STATE ROAD 66 E, ZOLFO SPGS FL 33890	RESIDENTIAL	490563828
2690.	MODESTO LUCATERO	612 STATE ROAD 66 E, ZOLFO SPGS FL 33890	RESIDENTIAL	490567852
2691.	OPHELIA CARROLL	801 STATE ROAD 66 E, ZOLFO SPGS FL 33890	RESIDENTIAL	367679419
2692.	DAVIS ENTERPRISES INC	805 STATE ROAD 66 E, ZOLFO SPGS FL 33890	RESIDENTIAL	643547254
2693.	DAVIS ENTERPRISES INC	807 STATE ROAD 66 E, ZOLFO SPGS FL 33890	RESIDENTIAL	642982385
2694.	DAVIS ENTERPRISES INC	809 STATE ROAD 66 E, ZOLFO SPGS FL 33890	RESIDENTIAL	367679922
2695.	DAVIS ENTERPRISES INC	811 STATE ROAD 66 E, ZOLFO SPGS FL 33890	RESIDENTIAL	367680928
2696.	DAVIS ENTERPRISES INC	813 STATE ROAD 66 E, ZOLFO SPGS FL 33890	RESIDENTIAL	367681934
2697.	DAVIS ENTERPRISES INC	815 STATE ROAD 66 E, ZOLFO SPGS FL 33890	RESIDENTIAL	367681431
2698.	LINDA L PERKINS	1115 STATE ROAD 64 W, ZOLFO SPRINGS FL 33890	RESIDENTIAL	343094288
2699.	CHRISTOPHER F MILLER JR	1155 STATE ROAD 64 W, ZOLFO SPRINGS FL 33890	RESIDENTIAL	572133326
2700.	RICHARD D COWART	1710 STATE ROAD 64 E, ZOLFO SPRINGS FL 33890	RESIDENTIAL	245039971
2701.	CAROLINE GATICA	3022 SUWANNEE ST, ZOLFO SPRINGS FL 33890	RESIDENTIAL	123309947
2702.	MITCHELL WAUGH	3032 SUWANNEE ST, ZOLFO SPRINGS FL 33890	RESIDENTIAL	123310450
2703.	DOUG BATTEY	3042 SUWANNEE ST, ZOLFO SPRINGS FL 33890	RESIDENTIAL	123310953
2704.	RACHEL L COOK	3043 SUWANNEE ST, ZOLFO SPRINGS FL 33890	RESIDENTIAL	123308941
2705.	NALLELI GUERRERO	3056 SUWANNEE ST, ZOLFO SPRINGS FL 33890	RESIDENTIAL	733766958
2706.	LORENZA PANIAQUA	3068 SUWANNEE ST, ZOLFO SPRINGS FL 33890	RESIDENTIAL	123311456
2707.	MIGUEL A RODRIGUEZ	3110 SUWANNEE ST, ZOLFO SPRINGS FL 33890	RESIDENTIAL	367720665
2708.	ERASMO SUSTAITA	3121 SUWANNEE ST, ZOLFO SPRINGS FL 33890	RESIDENTIAL	367725192
2709.	ANGELITA CAMPOS	3132 SUWANNEE ST, ZOLFO SPRINGS FL 33890	RESIDENTIAL	367724689
2710.	JESSIE F USSERY	3220 SUWANNEE ST, ZOLFO SPRINGS FL 33890	RESIDENTIAL	367746318
2711.	JIMMIE SIMMONS	3208 SUWANNEE ST, ZOLFO SPRINGS FL 33890	RESIDENTIAL	367746821
2712.	DENISE FLASH	3008 SUWANNEE ST, ZOLFO SPRINGS FL 33890	RESIDENTIAL	123309444
2713.	NATALI HUERTA-CASILLAS	3308 SUWANNEE ST, ZOLFO SPRINGS FL 33890	RESIDENTIAL	367743300
2714.	BRET P MOYE	3316 SUWANNEE ST, ZOLFO SPRINGS FL 33890	RESIDENTIAL	367742797
2715.	JAMIE HOWELL	3330 SUWANNEE ST, ZOLFO SPRINGS FL 33890	RESIDENTIAL	367742294
2716.	FIRST UNITED METHODIST CHRCH, DBA OF ZOLFO	3402 SUWANNEE ST, ZOLFO SPRINGS FL 33890	RESIDENTIAL	517712750
2717.	THURMAN LOWE	3415 SUWANNEE ST, ZOLFO SPRINGS FL 33890	RESIDENTIAL	745475152
2718.	GABRIEL PANIAGUA	3424 SUWANNEE ST, ZOLFO SPRINGS FL 33890	RESIDENTIAL	367740785
2719.	ROKSANA SULTANA	3452 SUWANNEE ST, ZOLFO SPRINGS FL 33890	RESIDENTIAL	664383526
2720.	ESTELA C JIMENEZ	3455 SUWANNEE ST, ZOLFO SPRINGS FL 33890	RESIDENTIAL	576749357
2721.	GLENDA SELPH	3463 SUWANNEE ST, ZOLFO SPRINGS FL 33890	RESIDENTIAL	579244237
2722.	JAMES R SELPH	3463 SUWANNEE ST, ZOLFO SPRINGS FL 33890	RESIDENTIAL	579244237
2723.	SYLVIA NICKLOW	3464 SUWANNEE ST, ZOLFO SPRINGS FL 33890	RESIDENTIAL	367740282

EXTRA-TERRITORIAL CUSTOMERS TRANSFERRING FROM DEF TO PRECO

EXHIBIT E

2724.	SHERISA JONES	3475 SUWANNEE ST, ZOLFO SPRINGS FL 33890	RESIDENTIAL	367733743
2725.	LARRY MCHENRY	3606 SUWANNEE ST, ZOLFO SPRINGS FL 33890	RESIDENTIAL	367717144
2726.	SAUNDRA MADISON	3618 SUWANNEE ST, ZOLFO SPRINGS FL 33890	RESIDENTIAL	367718150
2727.	CHARLIE FRANK LEE	3623 SUWANNEE ST, ZOLFO SPRINGS FL 33890	RESIDENTIAL	367715132
2728.	EFRAIN PANIAGUA	3628 SUWANNEE ST, ZOLFO SPRINGS FL 33890	RESIDENTIAL	715404325
2729.	LELAND BALLARD	3230 SUWANNEE ST, ZOLFO SPRINGS FL 33890	RESIDENTIAL	367745815
2730.	NEOMIA GLADYS WHITE	3631 SUWANNEE ST, ZOLFO SPRINGS FL 33890	RESIDENTIAL	367714629
2731.	MATTHEW E POLLOCK	3634 SUWANNEE ST, ZOLFO SPRINGS FL 33890	RESIDENTIAL	666251668
2732.	DONNIE THORNTON	3641 SUWANNEE ST, ZOLFO SPRINGS FL 33890	RESIDENTIAL	367713623
2733.	AYLIN ORTIZ	3654 S SUWANNEE ST, APT 0, ZOLFO SPRINGS FL 33890	RESIDENTIAL	367719659
2734.	ISIDRO G DEANDA	3654 S SUWANNEE ST, APT 2, ZOLFO SPRINGS FL 33890	RESIDENTIAL	367720162
2735.	CHURCH OF JOY	3710 SUWANNEE ST, ZOLFO SPRINGS FL 33890	RESIDENTIAL	367700545
2736.	MARIA SANTOS	725 TERRIER DR, ZOLFO SPRINGS FL 33890	RESIDENTIAL	245087253
2737.	DOROTHY BOYETTE	831 TERRIER DR, ZOLFO SPRINGS FL 33890	RESIDENTIAL	245071157
2738.	TRUMAN BOYETTE	831 TERRIER DR, ZOLFO SPRINGS FL 33890	RESIDENTIAL	245071157
2739.	DOROTHY BOYETTE	831 TERRIER DR, ZOLFO SPRINGS FL 33890	RESIDENTIAL	245077696
2740.	TRUMAN BOYETTE	831 TERRIER DR, ZOLFO SPRINGS FL 33890	RESIDENTIAL	245077696
2741.	ROSALBA NAJERA-REYNA	857 TERRIER DR, ZOLFO SPRINGS FL 33890	RESIDENTIAL	245078199
2742.	UMC LUZ Y VIDA INC	882 TERRIER DR, ZOLFO SPRINGS FL 33890	RESIDENTIAL	245079205
2743.	DONALD MISHOE	895 TERRIER DR, ZOLFO SPRINGS FL 33890	RESIDENTIAL	245078702
2744.	DONALD MISHOE	895 TERRIER DR, ZOLFO SPRINGS FL 33890	RESIDENTIAL	171894940
2745.	MARY JANE CIMMINO	904 TERRIER DR, ZOLFO SPRINGS FL 33890	RESIDENTIAL	245103349
2746.	HARDEE FRUIT CO INC	2902 US HIGHWAY 17, ZOLFO SPRINGS FL 33890	RESIDENTIAL	680324602
2747.	RAMON MENENDEZ ALVAREZ	3201 U S HIGHWAY 17, ZOLFO SPRINGS FL 33890	RESIDENTIAL	367645718
2748.	JERRY R MORRIS	3225 US HIGHWAY 17, ZOLFO SPRINGS FL 33890	RESIDENTIAL	367646724
2749.	YULIE LEON	3420 US HIGHWAY 17, S ZOLFO SPRINGS FL 33890	RESIDENTIAL	367731731
2750.	TOMAS CARRANZA	3545 US HIGHWAY 17, ZOLFO SPRINGS FL 33890	RESIDENTIAL	490624188
2751.	WILLIAM F BAY	3555 US HIGHWAY 17, ZOLFO SPRINGS FL 33890	RESIDENTIAL	490624691
2752.	EARNEST LEE HEARNS	3628 US HIGHWAY 17 S, ZOLFO SPRINGS FL 33890	RESIDENTIAL	404751759
2753.	DIANE DANIELS	3636 US HIGHWAY 17, ZOLFO SPRINGS FL 33890	RESIDENTIAL	165193908
2754.	GEORGE REYES	3642 US HIGHWAY 17, ZOLFO SPRINGS FL 33890	RESIDENTIAL	367712114
2755.	J A CLARK III	3810 US HIGHWAY 17, ZOLFO SPRINGS FL 33890	RESIDENTIAL	245103852
2756.	RICARDA G GONSALEZ	3980 US HIGHWAY 17, ZOLFO SPRINGS FL 33890	RESIDENTIAL	594667611
2757.	DAN BROWNING	3007 VERMILLION ST, ZOLFO SPRINGS FL 33890	RESIDENTIAL	123315480
2758.	RENE HERRERA SANCHEZ	3015 VERMILLION ST, ZOLFO SPRINGS FL 33890	RESIDENTIAL	123316486
2759.	WENDY HARBARUGH	3016 VERMILLION ST, ZOLFO SPRINGS FL 33890	RESIDENTIAL	123324534
2760.	TERESO RAMOS	3027 VERMILLION ST, ZOLFO SPRINGS FL 33890	RESIDENTIAL	123316989
2761.	AGNES L HINES	3036 VERMILLION ST, ZOLFO SPRINGS FL 33890	RESIDENTIAL	123323528
2762.	ANATOLIO HERNANDEZ	3037 VERMILLION ST, ZOLFO SPRINGS FL 33890	RESIDENTIAL	123317995
2763.	FERNANDO CASTILLO	3046 VERMILLION ST, ZOLFO SPRINGS FL 33890	RESIDENTIAL	123321013
2764.	BLANCA H DESANTIAGO	3054 VERMILLION ST, ZOLFO SPRINGS FL 33890	RESIDENTIAL	123320510
2765.	ISMAEL DESANTIAGO	3054 VERMILLION ST, ZOLFO SPRINGS FL 33890	RESIDENTIAL	123320510
2766.	INACTIVE	5012 N CHESTER AVE, BOWLING GREEN FL 33834	RESIDENTIAL	762574659
2767.	INACTIVE	4802 N CHURCH AVE, BOWLING GREEN FL 33834	RESIDENTIAL	48351378
2768.	INACTIVE	1116 COCONUT LN, BOWLING GREEN FL 33834	RESIDENTIAL	601490921

EXTRA-TERRITORIAL CUSTOMERS TRANSFERRING FROM DEF TO PRECO

EXHIBIT E

2769.	INACTIVE	1121 COCONUT LN, BOWLING GREEN FL 33834	RESIDENTIAL	602574886
2770.	INACTIVE	288 W COUNTY LINE RD, BOWLING GREEN FL 33834	RESIDENTIAL	293403421
2771.	INACTIVE	1107 DATE LN, BOWLING GREEN FL 33834	RESIDENTIAL	603995358
2772.	INACTIVE	1112 DATE LN, BOWLING GREEN FL 33834	RESIDENTIAL	603158366
2773.	INACTIVE	1118 DATE LN, BOWLING GREEN FL 33834	RESIDENTIAL	605181432
2774.	INACTIVE	3989 S DIXIANA DR, BOWLING GREEN FL 33834	INDUSTRIAL	746482180
2775.	INACTIVE	4225 S DIXIANA DR, BOWLING GREEN FL 33834	RESIDENTIAL	679377453
2776.	INACTIVE	1142 DOC COIL RD, BOWLING GREEN FL 33834	RESIDENTIAL	74343400
2777.	INACTIVE	330 HILL ST, BOWLING GREEN FL 33834	RESIDENTIAL	74388167
2778.	INACTIVE	405 LAKE BRANCH RD, BOWLING GREEN FL 33834	RESIDENTIAL	391714268
2779.	INACTIVE	105 W MAIN ST, BOWLING GREEN FL 33834	COMMERCIAL	48354396
2780.	INACTIVE	310 W MAIN ST, BOWLING GREEN FL 33834	RESIDENTIAL	147856850
2781.	INACTIVE	703 W MAIN ST, BOWLING GREEN FL 33834	RESIDENTIAL	268220726
2782.	INACTIVE	1106 MANILA LN, BOWLING GREEN FL 33834	RESIDENTIAL	603156857
2783.	INACTIVE	1106 MANILA LN, BOWLING GREEN FL 33834	RESIDENTIAL	603156857
2784.	INACTIVE	4627 MAPLE AVE, BOWLING GREEN FL 33834	RESIDENTIAL	268229277
2785.	INACTIVE	4770 MARTIN LUTHER KING DR, BOWLING GREEN FL 33834	RESIDENTIAL	147815101
2786.	INACTIVE	3920 MURRAY RD, BOWLING GREEN FL 33834	COMMERCIAL	555338659
2787.	INACTIVE	766 OLD BOWLING GREEN RD, BOWLING GREEN FL 33834	RESIDENTIAL	369463843
2788.	INACTIVE	409 W PINEAPPLE ST, BOWLING GREEN FL 33834	RESIDENTIAL	268286619
2789.	INACTIVE	826 PLEASANT WAY, BOWLING GREEN FL 33834	RESIDENTIAL	147832203
2790.	INACTIVE	837 PLEASANT WAY, BOWLING GREEN FL 33834	RESIDENTIAL	147822143
2791.	INACTIVE	5028 POPLAR AVE, BOWLING GREEN FL 33834	RESIDENTIAL	173358447
2792.	INACTIVE	5028 POPLAR AVE, BOWLING GREEN FL 33834	RESIDENTIAL	173358447
2793.	INACTIVE	1109 QUEEN LN, BOWLING GREEN FL 33834	RESIDENTIAL	660785064
2794.	INACTIVE	1102 ROYAL LN, BOWLING GREEN FL 33834	RESIDENTIAL	602891273
2795.	INACTIVE	4520 SOUTH AVE, BOWLING GREEN FL 33834	RESIDENTIAL	268258954
2796.	INACTIVE	4617 WEST PALM DR, BOWLING GREEN FL 33834	RESIDENTIAL	665458940
2797.	INACTIVE	4637 WEST PALM DR, BOWLING GREEN FL 33834	RESIDENTIAL	599980412
2798.	INACTIVE	4675 WEST PALM DR, BOWLING GREEN FL 33834	RESIDENTIAL	603155851
2799.	INACTIVE	4689 WEST PALM DR, BOWLING GREEN FL 33834	RESIDENTIAL	602887752
2800.	INACTIVE	4691 WEST PALM DR, BOWLING GREEN FL 33834	RESIDENTIAL	599439687
2801.	INACTIVE	5032 WILLOW AVE, BOWLING GREEN FL 33834	RESIDENTIAL	173348890
2802.	INACTIVE	1500 LAKE BUFFUM RD E, FORT MEADE FL 33841	RESIDENTIAL	515481109
2803.	INACTIVE	1650 LAKE BUFFUM RD E, FORT MEADE FL 33841	RESIDENTIAL	724372815
2804.	INACTIVE	9145 LAKE BUFFUM RD N, FORT MEADE FL 33841	RESIDENTIAL	366603827
2805.	INACTIVE	702 BAKER ST, WAUCHULA FL 33873	RESIDENTIAL	467092842
2806.	INACTIVE	328 BEESON RD, WAUCHULA FL 33873	RESIDENTIAL	316991103
2807.	INACTIVE	331 CAUSEY RD, WAUCHULA FL 33873	RESIDENTIAL	129134150
2808.	INACTIVE	331 CAUSEY RD, WAUCHULA FL 33873	RESIDENTIAL	129134150
2809.	INACTIVE	1033 HUMMING BIRD LN, WAUCHULA FL 33873	RESIDENTIAL	343054048
2810.	INACTIVE	1895 RIGDON RD, WAUCHULA FL 33873	RESIDENTIAL	442095251
2811.	INACTIVE	1818 RIGDON RD, WAUCHULA FL 33873	RESIDENTIAL	99892279
2812.	INACTIVE	1850 WILLIAMS AVE, WAUCHULA FL 33873	RESIDENTIAL	442071107
2813.	INACTIVE	1135 S FLORIDA AVE, WAUCHULA FL 33873	RESIDENTIAL	343072156
2814.	INACTIVE	1866 RIGDON RD, WAUCHULA FL 33873	RESIDENTIAL	99889261
2815.	INACTIVE	250 MAXWELL DR, APT 102, BLDG A, WAUCHULA FL 33873	RESIDENTIAL	299081732
2816.	INACTIVE	250 MAXWELL DR, APT 104, BLDG D, WAUCHULA FL 33873	RESIDENTIAL	283972016
2817.	INACTIVE	250 MAXWELL DR, APT 201, BLDG D, WAUCHULA FL 33873	RESIDENTIAL	956134906
2818.	INACTIVE	250 MAXWELL DR, APT 204, BLDG B, WAUCHULA FL 33873	RESIDENTIAL	683851124

EXTRA-TERRITORIAL CUSTOMERS TRANSFERRING FROM DEF TO PRECO

EXHIBIT E

2819.	INACTIVE	250 MAXWELL DR, APT 207, BLDG C, WAUCHULA FL 33873	RESIDENTIAL	412687335
2820.	INACTIVE	250 MAXWELL DR, APT 206, BLDG A, WAUCHULA FL 33873	RESIDENTIAL	635456142
2821.	INACTIVE	1032 HUMMING BIRD LN, WAUCHULA FL 33873	RESIDENTIAL	343060587
2822.	INACTIVE	1067 WILD TURKEY LN, WAUCHULA FL 33873	RESIDENTIAL	658874670
2823.	INACTIVE	1340 US HIGHWAY 17 N, WAUCHULA FL 33873	COMMERCIAL - SPA	697431503
2824.	INACTIVE	3051 BRANTWOOD DR, ZOLFO SPRINGS FL 33890	RESIDENTIAL	123333588
2825.	INACTIVE	136 COLLEGE LN, ZOLFO SPRINGS FL 33890	RESIDENTIAL	245105361
2826.	INACTIVE	3456 ELM ST, ZOLFO SPRINGS FL 33890	RESIDENTIAL	470471337
2827.	INACTIVE	210 NINTH ST W, ZOLFO SPRINGS FL 33890	RESIDENTIAL	367704066
2828.	INACTIVE	3516 OAK ST, ZOLFO SPRINGS FL 33890	RESIDENTIAL	758381651
2829.	INACTIVE	3457 S POPLAR ST, ZOLFO SPRINGS FL 33890	RESIDENTIAL	334946158
2830.	INACTIVE	2944 REDBIRD LN, ZOLFO SPRINGS FL 33890	RESIDENTIAL	123349181
2831.	INACTIVE	808 E 5TH ST, ZOLFO SPRINGS FL 33890	RESIDENTIAL	367656784
2832.	INACTIVE	960 LOBLOLLY LOOP, RV-1, ZOLFO SPRINGS FL 33890	COMMERCIAL	367689982
2833.	TOWN OF ZOLFO SPRINGS	3210 US HWY 17 SOUTH, ZOLFO SPRINGS FL 33890	COMMERCIAL – SPA	367634149
2834.	HOUSE OF PRAISE INC	3920 MURRAY RD, BOWLING GREEN FL 33834	COMMERCIAL	555338659
2835.	GRAY VANCE	1085 US HWY 17 N, WAUCHULA FL 33873	COMMERCIAL	220710364
2836.	MARISOL RODRIGUEZ	411 W 4TH AVE, ZOLFO SPRINGS FL 33890	RESIDENTIAL	367722677
2837.	HARDEE FRUIT CO INC	2902 US HWY 17, ZOLFO SPRINGS FL 33890	COMMERCIAL	139230832
2838.	KIM WAYNE SMITH	640 BAKER STREET, WAUCHULA FL 33873	RESIDENTIAL	42356542
2839.	MANCINI PACKING	1700 MANCINI PLACE, ZOLFO SPRINGS FL 33890	INDUSTRIAL	712365199
2840.	CAROL MUSSER	5106 US HWY 17 N, BOWLING GREEN FL 33834	COMMERCIAL	524018346
2841.	FLOYD I BACHRACH FM LP #1	0 MIDDLE DRIVE, BOWLING GREEN FL 33834	COMMERCIAL	391672519
2842.	CITY OF BOWLING GREEN	104 E. MAIN STREET, BOWLING GREEN FL 33834	COMMERCIAL – SPA	173327261
2843.	HARDEE CO BD OF CO COMM	0 STENSTROM ROAD, WAUCHULA FL 33873	COMMERCIAL – SPA	343073665
2844.	DANNY TERRELL	3797 US HWY 17 N, BOWLING GREEN FL 33834	RESIDENTIAL	74380119
2845.	BOBBY BROWN	685 BAKER STREET, WAUCHULA FL 33873	RESIDENTIAL	467094854
2846.	CITRUS VALLEY MHP INC	1002 SOUTH FLORIDA AVENUE, WAUCHULA FL 33873	COMMERCIAL	343048515
2847.	AMY KELLY	3510 HICKORY STREET, ZOLFO SPRINGS FL 33890	RESIDENTIAL	490603062
2848.	JAMES BELL	501 SOUTH ROAD, WAUCHULA FL 33873	RESIDENTIAL	467151693
2849.	CIRCLE K STORES INC	3135 US HWY 17 N, ZOLFO SPRINGS FL 33890	COMMERCIAL	140559224
2850.	J A CLARK III	3810 US HWY 17 N, ZOLFO SPRINGS FL 33890	COMMERCIAL	245109385
2851.	PROGRESS ENERGY FLORIDA, INC	105 WEST MAIN STREET, BOWLING GREEN FL 33834	COMMERCIAL	641446223
2852.	BOWLING GRN CANNG CO	106 EAST MAIN STREET, BOWLING GREEN FL 33834	COMMERCIAL	391688112
2853.	SCHOOL BOARD OF HARDEE CO	215 SOUTH BRYAN AVENUE, BOWLING GREEN FL 33834	COMMERCIAL – SPA	635250269
2854.	JIMMY SPIKER	189 WILL DUKE ROAD, WAUCHULA FL 33873	RESIDENTIAL	584754602
2855.	JIMMY SPIKER	1335 US HWY 17 SOUTH, WAUCHULA FL 33873	COMMERCIAL	535564032
2856.	LAZY ACRES RV PARK LLC	0 LAZY ACRES, ZOLFO SPRINGS FL 33890	COMMERCIAL	123367289
2857.	DONALD S MCCLELLAN SR	0 SOUTH CHURCH AVENUE, BOWLING GREEN FL 33834	COMMERCIAL	391695657
2858.	WILLIE REDDICS	1212 MARTIN LUTHER KING JR AVE, WAUCHULA FL 33873	RESIDENTIAL	467153705

Exhibit F

Notification letter to Extra-Territorial Customers subject to transfer prior to filing the territorial agreement



Peace River Electric Cooperative, Inc.

Your Touchstone Energy® Cooperative 
www.preco.coop

PO Box 1310
210 Metheny Road
Wauchula, Florida 33873
1.800.282.3824

July 25, 2018

[REDACTED]
[REDACTED]

Account Number: [REDACTED]

Dear [REDACTED]:

To ensure that electric utilities in Florida, such as Peace River Electric Cooperative (PRECO), are able to provide reliable and economical electric service to their customers, utilities enter into agreements with one another establishing the geographical areas in which each utility is the exclusive provider of electric service. Utilities enter into these territorial agreements in an effort to avoid the unnecessary duplication of electrical distribution lines and other facilities to serve their customers.

To efficiently serve the customers in your area, we will soon enter into a territorial agreement with Duke Energy Florida (DEF) that will revise some of the electric service area boundaries between the utilities. The new territorial agreement must be approved by the Florida Public Service Commission (FPSC) before it can become effective. You will have the opportunity prior to that approval to provide your comments to the FPSC. If you wish, we will provide the contact information for the FPSC when the territorial agreement has been filed and docketed. The filing date for the new territorial agreement with the FPSC will be on August 31, 2018.

If approved by the FPSC, DEF will become your electric service provider and your electric account would be transferred to DEF. You will not need to do anything to initiate this transfer as PRECO and DEF will handle all the arrangements on your behalf. If you have a deposit with PRECO, your deposit will be applied to your last electric bill and any surplus will be refunded directly to you. You should only experience a minor, temporary disruption of service during the day of transfer and you will be notified in the unlikely event that the transfer of your account would need to be rescheduled.

To provide you with the most current rate comparison, as of July 2018, the average residential rate for PRECO for 1,000 kWh was \$128.78 and the average commercial non-demand rate for 1,500 kWh was \$207.63. For the same month, the average residential rate for DEF for 1,000 kWh was \$124.16 and the average commercial non-demand rate for DEF for 1,500 kWh was \$189.41. The rates of both utilities are subject to periodic change and may be raised or lowered in the future.

While we at PRECO regret losing the opportunity to serve you and your neighbors in the future, DEF is an excellent utility and we are confident you will find their service to be satisfactory.

Please contact PRECO if you have any questions or concerns about the proposed transfer of your service to DEF, or if you would like information about contacting the FPSC. You can reach us by phone at 863-767-4860 or via email at precoduketransfers@preco.coop.

Sincerely,

Peace River Electric Cooperative, Inc.

CC: Duke Energy Florida



July 25, 2018

Florida Citrus Company
PO Box 100
Wauchula, FL 33873

Account Number: 3100000000

Dear [REDACTED]

To ensure that electric utilities in Florida, such as Duke Energy Florida (DEF), are able to provide reliable and economical electric service to their customers, utilities enter into agreements with one another establishing the geographical areas in which each utility is the exclusive provider of electric service. Utilities enter into these territorial agreements in an effort to avoid the unnecessary duplication of electrical distribution lines and other facilities to serve their customers.

In an effort to efficiently serve the customers in your area, we will soon enter into a territorial agreement with Peace River Electric Cooperative (PRECO) that will revise some of the electric service area boundaries between the utilities. The new territorial agreement must be approved by the Florida Public Service Commission (FPSC) before it can become effective and you will have the opportunity prior to that approval to provide your comments to the FPSC. If you wish, we will provide the contact information for the FPSC when the territorial agreement has been filed and docketed. The filing date for the new territorial agreement with the FPSC will be on August 31, 2018.

If approved by the FPSC, PRECO will become your electric service provider and your electric account would be transferred to PRECO. You will not need to do anything to initiate this transfer as DEF and PRECO will handle all of the arrangements on your behalf. If you have a deposit with DEF, your deposit will be applied to your last electric bill and any surplus will be refunded directly to you. You should only experience a minor, temporary disruption of service during the day of transfer and you will be notified in the unlikely event that the transfer of your account would need to be rescheduled.

To provide you with the most current rate comparison, as of July 2018, the average industrial rate for DEF for General Service Demand - 30,000 kWh per month with 100kW demand and 41% LF would be \$3,176.59. For the same month, for PRECO, the average industrial rate for General Service Demand - 30,000 kWh per month with 100kW demand and 41% LF would be \$3,137.59. The rates of both utilities are subject to periodic change and may be raised or lowered in the future.

While we at DEF regret losing the opportunity to serve you and your neighbors in the future, PRECO is an excellent utility and we are confident you will find their service to be satisfactory.

Please contact Duke Energy if you have any questions or concerns about the proposed transfer of your service to PRECO, or if you would like information about contacting the FPSC. You can reach us by phone at 1-888-442-0014 or via email at DukePRECOTransfers@duke-energy.com.

Sincerely,

Duke Energy Florida
Duke-PRECO Territorial Agreement Team

CC: Peace River Electric Cooperative



July 25, 2018

[REDACTED]
[REDACTED]
[REDACTED]
Wauchula, FL 33873

Account Number: [REDACTED]

Dear [REDACTED],

To ensure that electric utilities in Florida, such as Duke Energy Florida (DEF), are able to provide reliable and economical electric service to their customers, utilities enter into agreements with one another establishing the geographical areas in which each utility is the exclusive provider of electric service. Utilities enter into these territorial agreements in an effort to avoid the unnecessary duplication of electrical distribution lines and other facilities to serve their customers.

In an effort to efficiently serve the customers in your area, we will soon enter into a territorial agreement with Peace River Electric Cooperative (PRECO) that will revise some of the electric service area boundaries between the utilities. The new territorial agreement must be approved by the Florida Public Service Commission (FPSC) before it can become effective and you will have the opportunity prior to that approval to provide your comments to the FPSC. If you wish, we will provide the contact information for the FPSC when the territorial agreement has been filed and docketed. The filing date for the new territorial agreement with the FPSC will be on August 31, 2018.

If approved by the FPSC, PRECO will become your electric service provider and your electric account would be transferred to PRECO. You will not need to do anything to initiate this transfer as DEF and PRECO will handle all of the arrangements on your behalf. If you have a deposit with DEF, your deposit will be applied to your last electric bill and any surplus will be refunded directly to you. You should only experience a minor, temporary disruption of service during the day of transfer and you will be notified in the unlikely event that the transfer of your account would need to be rescheduled.

To provide you with the most current rate comparison, as of July 2018, the average residential rate for DEF for 1,000 kWh was \$124.16 and the average commercial non-demand rate for DEF for 1,500 kWh was \$189.41. For the same month, the average residential rate for PRECO for 1,000 kWh was \$128.78 and the average commercial non-demand rate for 1,500 kWh was \$207.63. The rates of both utilities are subject to periodic change and may be raised or lowered in the future.

While we at DEF regret losing the opportunity to serve you and your neighbors in the future, PRECO is an excellent utility and we are confident you will find their service to be satisfactory.

Please contact Duke Energy if you have any questions or concerns about the proposed transfer of your service to PRECO, or if you would like information about contacting the FPSC. You can reach us by phone at 1-888-442-0014 or via email at DukePRECOtransfers@duke-energy.com.

Sincerely,

Duke Energy Florida
Duke-PRECO Territorial Agreement Team

CC: Peace River Electric Cooperative