

12/01/2042	12/24/42 6:00 PM	9,209.6	9,172.2	10.0	27.3	8,079.4	8,042.1	(0.5)	517.2	(75.4)	83.1	30.7	8,617.1	8,654.4	1,130.2
01/01/2043	1/8/43 7:00 AM	10,972.3	10,929.7	11.0	31.6	9,353.5	9,310.9	(0.0)	29.5	(98.2)	126.7	3.4	10,868.4	10,911.0	1,618.8
02/01/2043	2/12/43 7:00 AM	9,775.6	9,740.2	11.0	24.3	8,303.5	8,268.2	(1.3)	29.6	(93.7)	103.2	2.2	9,700.3	9,735.7	1,472.1
03/01/2043	3/31/43 6:00 PM	8,269.7	8,234.0	10.0	25.6	7,021.2	6,985.5	(116.2)	494.6	(53.9)	63.7	22.7	7,823.1	7,858.8	1,248.5
04/01/2043	4/30/43 6:00 PM	8,586.2	8,553.7	10.0	22.4	7,760.5	7,728.1	(138.8)	496.9	(47.9)	52.7	21.2	8,169.6	8,202.0	825.7
05/01/2043	5/29/43 4:00 PM	9,962.6	9,923.5	10.0	29.1	9,017.4	8,978.3	(425.9)	249.8	(55.1)	55.5	(10.3)	10,109.5	10,148.6	945.2
06/01/2043	6/19/43 4:00 PM	10,839.1	10,798.6	12.0	28.5	9,807.6	9,767.1	(388.8)	251.4	(70.2)	62.6	(8.5)	10,952.0	10,992.5	1,031.5
07/01/2043	7/31/43 4:00 PM	10,961.9	10,917.6	10.0	34.2	9,962.8	9,918.5	(374.9)	253.8	(69.6)	60.6	(7.6)	11,055.3	11,099.5	999.1
08/01/2043	8/10/43 4:00 PM	11,256.0	11,211.8	10.0	34.2	10,199.7	10,155.5	(355.4)	254.3	(75.5)	66.1	(6.5)	11,328.8	11,373.0	1,056.3
09/01/2043	9/1/43 4:00 PM	10,547.9	10,503.8	10.0	34.1	9,561.0	9,516.8	(335.5)	255.3	(66.5)	62.7	(4.9)	10,592.6	10,636.8	987.0
10/01/2043	10/7/43 4:00 PM	9,915.5	9,874.3	11.0	30.2	9,173.5	9,132.3	(327.3)	257.6	(45.5)	53.3	(3.6)	9,939.8	9,980.9	742.0
11/01/2043	11/6/43 4:00 PM	8,103.3	8,057.3	7.0	39.0	7,039.8	6,993.8	(104.2)	375.1	(44.0)	53.6	16.4	7,760.5	7,806.5	1,063.6
12/01/2043	12/31/43 6:00 PM	9,345.7	9,305.0	10.0	30.7	8,203.3	8,162.6	(0.5)	556.1	(77.2)	86.7	33.1	8,706.9	8,747.6	1,142.5
01/01/2044	1/7/44 7:00 AM	11,121.9	11,079.2	11.0	31.7	9,485.0	9,442.3	(0.0)	31.1	(100.6)	132.4	3.7	11,012.6	11,055.3	1,636.9
02/01/2044	2/11/44 7:00 AM	9,916.6	9,882.1	11.0	23.5	8,428.6	8,394.1	(1.4)	31.2	(92.6)	104.2	2.4	9,838.3	9,872.8	1,488.0
03/01/2044	3/29/44 6:00 PM	8,406.5	8,371.1	10.0	25.3	7,144.6	7,109.2	(123.1)	531.3	(54.6)	65.9	24.5	7,927.1	7,962.5	1,261.9
04/01/2044	4/29/44 5:00 PM	8,580.6	8,545.6	10.0	25.0	7,747.0	7,712.0	(318.1)	386.0	(53.1)	58.9	4.3	8,467.6	8,502.6	833.6
05/01/2044	5/31/44 5:00 PM	10,144.1	10,107.5	10.0	26.6	9,190.1	9,153.5	(317.2)	388.2	(71.0)	59.4	3.5	10,044.7	10,081.3	954.0
06/01/2044	6/17/44 4:00 PM	10,985.2	10,944.7	12.0	28.4	9,943.7	9,903.2	(411.8)	269.5	(71.9)	65.3	(8.7)	11,102.3	11,142.7	1,041.5
07/01/2044	7/29/44 4:00 PM	11,109.0	11,064.7	10.0	34.2	10,099.9	10,055.7	(397.0)	272.1	(71.3)	62.6	(7.8)	11,206.2	11,250.5	1,009.1
08/01/2044	8/8/44 4:00 PM	11,411.2	11,367.0	10.0	34.1	10,344.7	10,300.5	(376.3)	272.5	(78.6)	69.6	(6.6)	11,486.4	11,530.6	1,066.5
09/01/2044	9/6/44 4:00 PM	10,681.2	10,636.3	10.0	34.8	9,684.4	9,639.5	(355.2)	274.0	(78.7)	65.0	(5.6)	10,736.7	10,781.6	996.8
10/01/2044	10/5/44 4:00 PM	10,049.0	10,007.4	11.0	30.6	9,299.8	9,258.1	(346.5)	276.0	(46.5)	56.8	(3.5)	10,071.2	10,112.9	749.2
11/01/2044	11/4/44 6:00 PM	7,984.6	7,943.9	7.0	33.6	6,913.0	6,872.4	(0.2)	556.2	(51.4)	53.9	32.7	7,352.8	7,393.4	1,071.6
12/01/2044	12/29/44 6:00 PM	9,504.4	9,464.1	10.0	30.3	8,349.3	8,309.0	(0.6)	595.0	(79.0)	87.8	35.3	8,825.5	8,865.8	1,155.1
01/01/2045	1/5/45 7:00 AM	11,202.3	11,159.7	11.0	31.6	9,548.2	9,505.6	(0.0)	32.8	(102.9)	139.2	4.0	11,086.6	11,129.2	1,654.1
02/01/2045	2/9/45 7:00 AM	9,985.4	9,950.1	11.0	24.3	8,482.4	8,447.1	(1.5)	32.9	(98.1)	111.6	2.6	9,902.6	9,937.9	1,503.0
03/01/2045	3/28/45 6:00 PM	8,518.6	8,483.3	10.0	25.3	7,243.5	7,208.2	(130.3)	569.2	(55.8)	68.6	26.4	8,005.1	8,040.4	1,275.1
04/01/2045	4/28/45 5:00 PM	8,685.5	8,650.5	10.0	25.0	7,844.0	7,809.0	(336.5)	413.5	(54.3)	60.8	4.9	8,562.0	8,597.0	841.5
05/01/2045	5/31/45 5:00 PM	10,295.5	10,258.2	10.0	27.3	9,332.6	9,295.3	(335.4)	415.9	(72.6)	64.2	4.2	10,182.0	10,219.4	962.9
06/01/2045	6/16/45 4:00 PM	11,116.5	11,076.1	12.0	28.4	10,065.0	10,024.6	(435.4)	288.2	(73.5)	68.0	(8.9)	11,237.7	11,278.2	1,051.5
07/01/2045	7/28/45 4:00 PM	11,244.3	11,200.0	10.0	34.3	10,225.3	10,181.0	(419.7)	290.9	(72.9)	65.0	(8.0)	11,344.7	11,389.0	1,019.0
08/01/2045	8/7/45 4:00 PM	11,554.7	11,510.5	10.0	34.2	10,478.0	10,433.8	(397.7)	291.3	(79.1)	72.8	(6.6)	11,629.8	11,674.0	1,076.7
09/01/2045	9/5/45 5:00 PM	10,822.3	10,779.9	10.0	32.3	9,815.6	9,773.3	(236.1)	424.5	(84.8)	67.7	10.0	10,598.7	10,641.0	1,006.6
10/01/2045	10/4/45 5:00 PM	10,173.3	10,134.1	11.0	28.2	9,416.8	9,377.6	(195.1)	427.4	(54.0)	58.8	13.9	9,883.1	9,922.3	756.5
11/01/2045	11/3/45 6:00 PM	8,108.4	8,067.8	7.0	33.6	7,025.9	6,985.2	(0.2)	594.9	(52.6)	55.7	35.0	7,435.1	7,475.7	1,082.6
12/01/2045	12/28/45 6:00 PM	9,628.4	9,587.8	10.0	30.5	8,461.1	8,420.5	(0.6)	635.1	(80.8)	91.3	37.7	8,905.1	8,945.7	1,167.3

Variable	Mean	StdDev	Min	Max	Skewness	Kurtosis	Jarque-Bera	Probability	Units	Definition
CUST_RES	1,801,758.6	242,349.8	1,436,780.0	2,191,882.0	-0.050	1.642	35.2	2.26E-08		
CUST_COM	193,292.5	19,529.1	161,016.0	221,635.5	-0.239	1.700	35.5	1.97E-08		
CUST_IND	2,030.9	158.9	1,910.6	2,502.0	1.495	4.004	184.0	0.00E+00		
CUST_OPA	26,369.7	1,549.1	23,441.0	28,724.3	-0.263	1.848	28.9	5.35E-07		
CUST_SL	1,455.0	57.6	1,362.1	1,584.0	0.245	2.047	19.5	5.76E-05		
CUST_RETAIL	2,069,623.6	240,504.3	1,648,436.0	2,445,514.5	-0.172	1.761	28.1	7.82E-07		
SALES_B_RUPC	1,049.2	206.3	761.0	1,524.6	0.352	1.621	44.4	2.32E-10		
SALES_B_RES	1,897,602.9	443,707.8	1,149,575.0	3,135,419.4	0.611	2.630	30.2	2.83E-07		
SALES_B_COM	1,092,141.6	157,066.7	809,301.0	1,510,375.8	0.400	2.413	18.2	1.11E-04		
SALES_B_IND	287,944.4	19,486.5	214,150.0	326,000.4	-0.472	3.014	16.5	2.67E-04		
SALES_B_OPA	280,294.7	26,506.2	212,315.0	347,597.1	0.186	2.353	10.3	5.77E-03		
SALES_B_SL	1,867.2	161.1	1,599.9	2,208.0	0.093	1.869	24.3	5.23E-06		
SALES_B_RETAIL	3,559,850.7	628,927.1	2,520,464.0	5,301,261.5	0.561	2.536	27.2	1.21E-06		
SALES_C_RUPC	1,048.0	218.2	668.9	1,530.2	0.318	1.647	41.3	1.10E-09		
SALES_C_RES	1,896,315.0	459,368.0	1,046,082.2	3,114,998.0	0.536	2.589	24.3	5.32E-06		
SALES_C_COM	1,092,908.9	163,345.2	779,431.9	1,500,983.7	0.343	2.373	15.9	3.48E-04		
SALES_C_IND	286,956.9	19,761.6	210,660.7	321,533.4	-0.497	2.998	18.2	1.14E-04		
SALES_C_IWO	198,591.8	15,820.5	140,783.6	225,499.1	-0.569	2.903	24.0	6.06E-06		
SALES_C_IPhos	88,744.5	10,088.0	47,448.0	145,191.0	0.519	6.559	261.1	0.00E+00		
SALES_C_OPA	280,408.2	27,398.7	229,288.4	348,205.9	0.319	2.256	17.8	1.36E-04		
SALES_C_SL	1,867.2	161.1	1,599.9	2,208.0	0.093	1.869	24.3	5.23E-06		
SALES_C_RETAIL	3,560,605.1	648,905.1	2,330,856.6	5,262,930.9	0.484	2.494	22.0	1.68E-05		
Retail_Peak	8,416.2	1,360.4	4,893.0	11,686.7	-0.007	2.539	3.9	1.40E-01		
WNRetail_Peak	8,461.8	1,306.8	4,986.3	11,686.7	0.122	2.428	6.9	3.10E-02		
PV_C_RES	-51,963.0	32,232.4	-139,290.7	-330.8	-0.562	2.510	20.3	3.92E-05		
PV_C_COM	-9,120.4	5,646.4	-24,564.2	-58.4	-0.569	2.531	20.4	3.63E-05		
PV_C_IND	-791.6	480.2	-1,943.2	0.0	-0.264	2.141	13.7	1.06E-03		
EV_C_RES	63,551.7	52,366.3	16.6	176,347.5	0.487	1.962	28.3	6.99E-07		
EV_C_COM	15,887.9	13,091.6	4.1	44,086.9	0.487	1.962	28.3	6.99E-07		
Net_R_UEE	-7,104.3	5,560.9	-21,444.8	0.0	-0.118	2.126	15.6	4.19E-04		
Net_C_UEE	-1,014.5	739.9	-2,434.4	0.0	0.247	1.735	35.0	2.48E-08		
Net_O_UEE	-1,014.5	739.9	-2,434.4	0.0	0.247	1.735	35.0	2.48E-08		

Dt	MPhos	IWO_B	IND_B	IWO_C	IND_C	NewCo
1/1/2005	99,436	226,152	325,588	218,659	318,095	0
2/1/2005	99,289	213,135	312,424	206,156	305,445	0
3/1/2005	91,252	210,943	302,195	229,817	321,069	0
4/1/2005	113,447	241,787	355,234	243,701	357,148	0
5/1/2005	94,953	225,694	320,647	254,294	349,247	0
6/1/2005	113,485	251,016	364,501	244,019	357,504	0
7/1/2005	106,152	246,626	352,778	254,891	361,043	0
8/1/2005	103,641	283,098	386,739	294,353	397,994	0
9/1/2005	112,238	260,890	373,128	240,846	353,084	0
10/1/2005	111,173	246,297	357,470	237,277	348,450	0
11/1/2005	116,527	240,823	357,350	222,425	338,952	0
12/1/2005	110,755	221,062	331,817	215,678	326,433	0
1/1/2006	117,579	227,288	344,867	231,805	349,384	0
2/1/2006	101,044	214,477	315,521	217,764	318,808	0
3/1/2006	110,189	235,477	345,666	232,900	343,089	0
4/1/2006	113,580	237,000	350,580	280,958	394,538	0
5/1/2006	114,510	253,872	368,382	250,261	364,771	0
6/1/2006	129,212	251,332	380,544	260,858	390,070	0
7/1/2006	91,507	241,117	332,624	238,605	330,112	0
8/1/2006	96,659	265,317	361,976	284,178	380,837	0
9/1/2006	111,544	260,859	372,403	226,594	338,138	0
10/1/2006	88,402	237,433	325,835	248,271	336,673	0
11/1/2006	92,623	239,509	332,132	192,407	285,030	0
12/1/2006	84,628	244,865	329,493	236,718	321,346	0
1/1/2007	76,298	207,587	283,885	227,114	303,412	0
2/1/2007	100,074	218,056	318,130	189,459	289,533	0
3/1/2007	76,692	215,896	292,588	242,149	318,841	0
4/1/2007	96,238	218,032	314,270	232,158	328,396	0
5/1/2007	81,764	227,037	308,801	246,587	328,351	0
6/1/2007	85,117	230,270	315,387	250,517	335,634	0
7/1/2007	89,970	242,663	332,633	242,564	332,534	0
8/1/2007	86,311	259,290	345,601	263,178	349,489	0
9/1/2007	91,939	238,353	330,292	208,524	300,463	0
10/1/2007	74,566	226,575	301,141	242,293	316,859	0
11/1/2007	103,936	224,169	328,105	188,125	292,061	0
12/1/2007	123,246	225,324	348,570	187,490	310,736	0
1/1/2008	96,722	188,125	284,847	201,468	298,190	0
2/1/2008	66,900	205,097	271,997	225,485	292,385	0
3/1/2008	99,450	209,091	308,541	216,039	315,489	0
4/1/2008	100,141	211,309	311,450	239,916	340,057	0
5/1/2008	135,813	224,996	360,809	220,024	355,837	0
6/1/2008	107,751	228,653	336,404	239,458	347,209	0
7/1/2008	101,792	227,535	329,327	223,951	325,743	0
8/1/2008	103,172	231,515	334,687	224,917	328,089	0
9/1/2008	86,620	230,323	316,943	228,763	315,383	0
10/1/2008	128,534	207,367	335,901	188,282	296,816	0
11/1/2008	145,191	236,382	381,573	172,594	297,785	0
12/1/2008	61,417	172,400	233,817	197,002	278,419	0
1/1/2009	99,244	172,565	271,809	164,912	264,156	0
2/1/2009	77,376	177,016	254,392	171,052	238,428	0

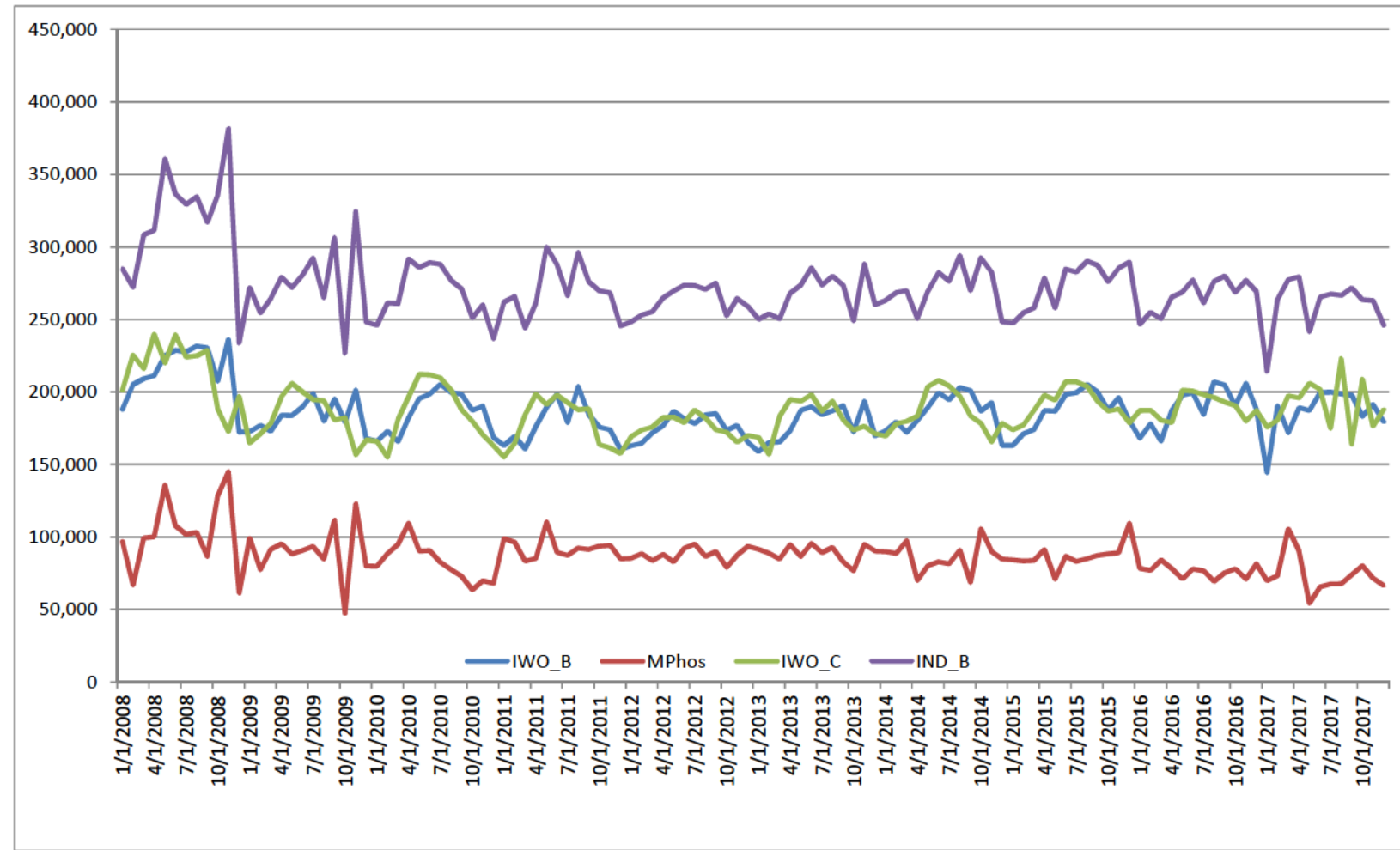

3/1/2009	91,474	173,030	264,504	178,454	279,928	0
4/1/2009	95,268	183,865	279,133	196,843	292,111	0
5/1/2009	88,208	183,678	271,886	205,938	294,146	0
6/1/2009	90,738	189,908	280,646	200,159	300,897	0
7/1/2009	93,511	198,913	292,424	194,755	287,266	0
8/1/2009	84,794	180,049	264,843	193,950	298,744	0
9/1/2009	111,504	195,046	306,550	180,751	272,255	0
10/1/2009	47,448	179,311	226,759	182,230	229,678	0
11/1/2009	122,867	201,439	324,306	156,645	279,512	0
12/1/2009	80,035	168,101	248,136	166,877	246,912	0
1/1/2010	80,009	166,048	246,057	166,050	256,059	0
2/1/2010	88,375	172,935	261,310	154,838	233,213	0
3/1/2010	95,074	165,833	260,907	181,341	276,415	0
4/1/2010	109,581	182,231	291,812	196,577	306,158	0
5/1/2010	90,406	195,518	285,924	212,156	322,562	0
6/1/2010	90,638	198,540	289,178	211,834	302,472	0
7/1/2010	82,588	205,421	288,009	209,673	292,261	0
8/1/2010	77,450	199,623	277,073	201,325	278,775	0
9/1/2010	72,828	198,348	271,176	187,713	260,541	0
10/1/2010	63,642	187,321	250,963	179,832	243,474	0
11/1/2010	69,913	190,302	260,215	170,527	240,440	0
12/1/2010	68,095	168,625	236,720	162,869	250,964	0
1/1/2011	98,826	163,196	262,022	155,061	233,887	0
2/1/2011	96,490	169,364	265,854	164,586	261,076	0
3/1/2011	83,249	160,841	244,090	184,262	267,511	0
4/1/2011	85,200	176,161	261,361	198,636	293,836	0
5/1/2011	110,470	189,435	299,905	191,396	301,866	0
6/1/2011	89,357	198,426	287,783	197,985	297,342	0
7/1/2011	87,307	178,927	266,234	192,754	270,061	0
8/1/2011	92,483	203,783	296,266	187,745	310,228	0
9/1/2011	91,499	184,420	275,919	188,516	250,015	0
10/1/2011	93,754	175,833	269,587	163,714	247,468	0
11/1/2011	94,256	173,937	268,193	161,492	255,748	0
12/1/2011	85,134	160,390	245,524	157,635	232,769	0
1/1/2012	85,513	162,908	248,421	169,151	264,664	0
2/1/2012	88,547	164,617	253,164	173,720	252,267	0
3/1/2012	83,689	171,762	255,451	175,889	269,578	0
4/1/2012	88,051	176,736	264,787	182,224	255,275	0
5/1/2012	82,840	186,707	269,547	182,597	287,437	0
6/1/2012	92,171	181,402	273,573	178,775	263,946	0
7/1/2012	95,115	178,243	273,358	187,491	282,606	0
8/1/2012	86,610	184,168	270,778	182,062	283,672	0
9/1/2012	89,986	185,119	275,105	173,994	248,980	0
10/1/2012	79,109	173,503	252,612	172,126	271,235	0
11/1/2012	87,454	176,958	264,412	165,391	212,845	0
12/1/2012	93,633	165,411	259,044	169,870	263,503	0
1/1/2013	91,423	158,748	250,171	168,534	259,957	0
2/1/2013	88,777	165,169	253,946	157,030	245,807	0
3/1/2013	84,865	165,543	250,408	183,305	258,170	0
4/1/2013	94,756	173,410	268,166	194,681	299,437	0
5/1/2013	86,499	187,280	273,779	193,638	280,137	0

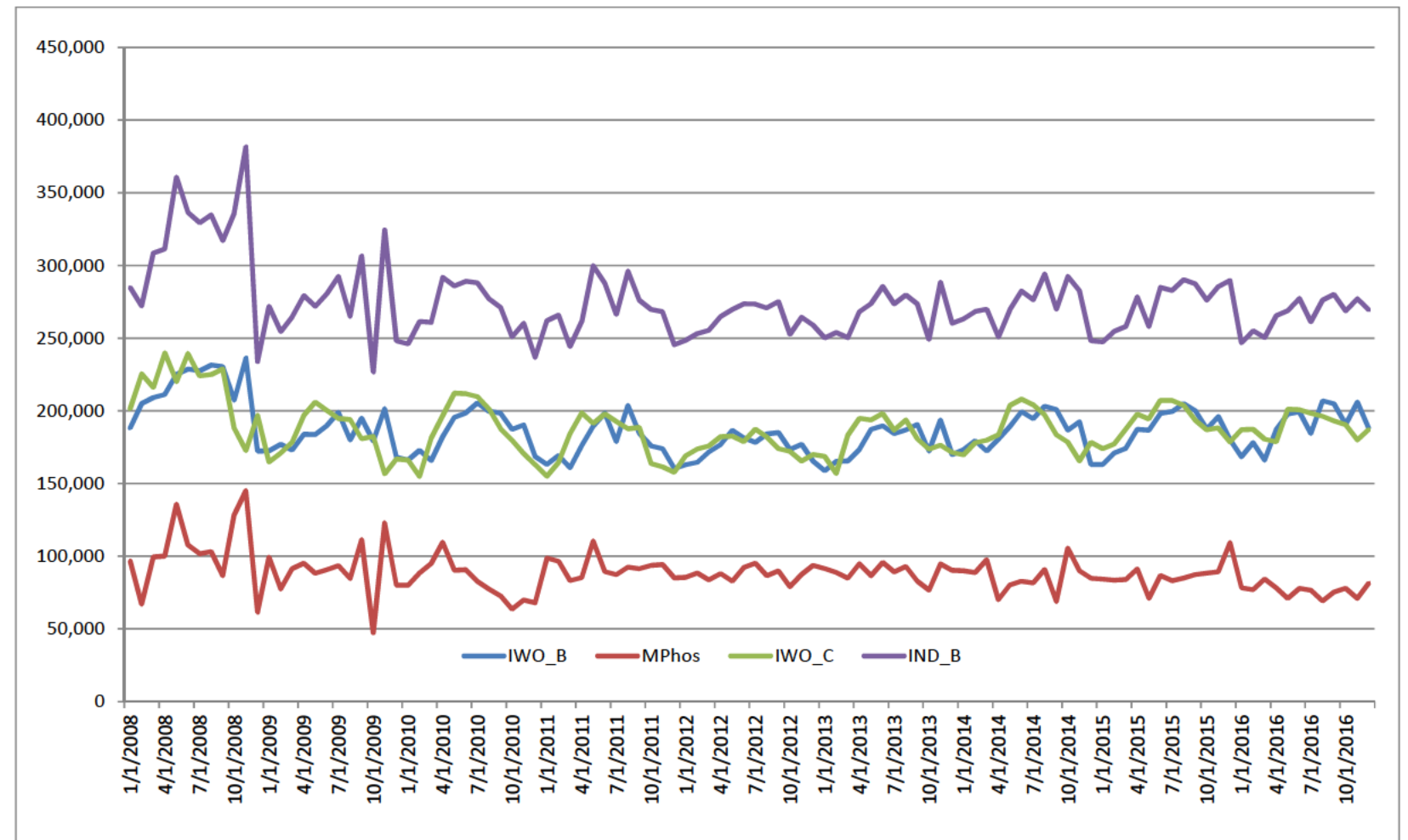

6/1/2013	95,664	189,795	285,459	198,151	293,815	0
7/1/2013	89,215	184,293	273,508	186,780	275,995	0
8/1/2013	92,900	186,916	279,816	193,645	296,545	0
9/1/2013	82,893	190,598	273,491	180,739	253,632	0
10/1/2013	76,613	172,340	248,953	173,661	245,274	0
11/1/2013	94,849	193,595	288,444	176,403	276,252	0
12/1/2013	90,419	169,794	260,213	171,311	261,730	0
1/1/2014	89,974	173,216	263,190	169,622	259,596	0
2/1/2014	88,878	179,502	268,380	178,154	247,032	0
3/1/2014	97,568	172,232	269,800	179,721	297,289	0
4/1/2014	70,160	180,583	250,743	183,471	253,631	0
5/1/2014	80,194	189,187	269,381	203,726	283,920	0
6/1/2014	82,928	199,454	282,382	208,029	290,957	0
7/1/2014	81,643	194,638	276,281	204,218	285,861	0
8/1/2014	90,927	203,146	294,073	197,255	298,182	0
9/1/2014	68,830	201,016	269,846	183,627	242,457	0
10/1/2014	105,757	186,794	292,551	178,479	284,236	0
11/1/2014	89,940	192,608	282,548	165,603	255,543	0
12/1/2014	84,935	163,203	248,138	178,374	263,309	0
1/1/2015	84,327	163,098	247,425	173,909	248,236	0
2/1/2015	83,588	171,057	254,645	177,157	270,745	0
3/1/2015	83,882	174,143	258,025	187,407	261,290	0
4/1/2015	91,245	187,200	278,445	197,704	303,949	0
5/1/2015	71,058	186,762	257,820	194,473	255,531	0
6/1/2015	86,714	198,101	284,815	207,028	298,742	0
7/1/2015	83,229	199,421	282,650	207,126	255,355	0
8/1/2015	85,105	205,094	290,199	203,791	293,896	0
9/1/2015	87,377	200,105	287,482	193,558	280,936	0
10/1/2015	88,532	187,526	276,058	186,873	275,405	0
11/1/2015	89,307	196,061	285,368	188,224	277,530	0
12/1/2015	109,398	180,190	289,588	178,714	248,112	0
1/1/2016	78,419	168,325	246,744	187,134	265,553	0
2/1/2016	77,002	178,069	255,070	187,298	274,299	0
3/1/2016	84,289	166,095	250,384	180,545	214,834	0
4/1/2016	78,146	187,354	265,500	178,757	296,903	0
5/1/2016	71,097	197,763	268,860	201,206	277,303	0
6/1/2016	78,019	199,240	277,259	200,714	288,733	0
7/1/2016	76,712	184,522	261,234	198,263	234,974	0
8/1/2016	69,242	207,022	276,264	196,283	275,524	0
9/1/2016	75,312	204,806	280,118	193,101	273,412	0
10/1/2016	78,032	190,651	268,683	190,547	263,579	0
11/1/2016	71,095	205,938	277,033	179,993	266,088	0
12/1/2016	81,539	187,858	269,397	187,255	258,794	0
1/1/2017	69,877	144,273	214,150	175,869	245,746	0
2/1/2017	73,385	190,420	263,805	180,812	254,197	0
3/1/2017	105,456	171,826	277,282	197,340	302,796	0
4/1/2017	90,272	189,217	279,489	195,898	286,170	0
5/1/2017	54,408	187,096	241,504	206,127	260,535	0
6/1/2017	65,675	199,769	265,444	201,761	267,437	0
7/1/2017	67,608	199,946	267,553	174,888	242,496	0
8/1/2017	67,884	198,636	266,520	222,996	290,880	0

9/1/2017	74,134	197,803	271,937	164,341	238,475	0
10/1/2017	80,282	183,222	263,504	208,688	288,969	0
11/1/2017	71,677	191,289	262,966	176,365	248,041	0
12/1/2017	66,523	179,499	246,022	187,967	254,490	0
1/1/2018	71,552	164,310	235,862	195,831	267,383	0
2/1/2018	69,670	182,184	251,854	143,090	212,760	0
3/1/2018	72,464	197,979	270,443	167,665	240,129	0
4/1/2018	70,271	170,863	241,134	180,691	250,962	0
5/1/2018	83,615	176,266	259,881	188,536	272,151	0
6/1/2018	87,900	191,468	279,368	195,477	283,377	0
7/1/2018	80,353					0
8/1/2018	80,650					0
9/1/2018	80,650					0
10/1/2018	80,650					0
11/1/2018	80,650					0
12/1/2018	80,650					0
1/1/2019	77,250					0
2/1/2019	77,250					0
3/1/2019	77,250					0
4/1/2019	77,250					0
5/1/2019	77,250					0
6/1/2019	97,250					0
7/1/2019	97,250					0
8/1/2019	97,250					0
9/1/2019	97,250					0
10/1/2019	107,250					0
11/1/2019	107,250					0
12/1/2019	107,250					0
1/1/2020	95,419					0
2/1/2020	91,207					0
3/1/2020	98,508					0
4/1/2020	97,868					0
5/1/2020	96,295					0
6/1/2020	95,851					0
7/1/2020	93,653					24,000
8/1/2020	91,735					24,000
9/1/2020	94,036					24,000
10/1/2020	94,120					24,000
11/1/2020	98,041					24,000
12/1/2020	90,267					24,000
1/1/2021	96,678					24,000
2/1/2021	92,410					24,000
3/1/2021	99,808					24,000
4/1/2021	99,159					24,000
5/1/2021	97,565					24,000
6/1/2021	97,115					24,000
7/1/2021	94,889					24,000
8/1/2021	92,945					24,000
9/1/2021	95,277					24,000
10/1/2021	95,361					24,000
11/1/2021	99,335					24,000

12/1/2021	91,458	24,000
1/1/2022	99,059	24,000
2/1/2022	94,685	24,000
3/1/2022	102,265	24,000
4/1/2022	101,601	24,000
5/1/2022	99,967	24,000
6/1/2022	99,507	24,000
7/1/2022	97,225	24,000
8/1/2022	95,233	24,000
9/1/2022	97,623	24,000
10/1/2022	97,709	24,000
11/1/2022	101,780	24,000
12/1/2022	93,709	24,000
1/1/2023	99,059	24,000
2/1/2023	94,685	24,000
3/1/2023	102,265	24,000
4/1/2023	101,601	24,000
5/1/2023	99,967	24,000
6/1/2023	99,507	24,000
7/1/2023	97,225	24,000
8/1/2023	95,233	24,000
9/1/2023	97,623	24,000
10/1/2023	97,709	24,000
11/1/2023	101,780	24,000
12/1/2023	93,709	24,000
1/1/2024	99,034	24,000
2/1/2024	94,661	24,000
3/1/2024	102,239	24,000
4/1/2024	101,575	24,000
5/1/2024	99,942	24,000
6/1/2024	99,481	24,000
7/1/2024	97,200	24,000
8/1/2024	95,209	24,000
9/1/2024	97,598	24,000
10/1/2024	97,684	24,000
11/1/2024	101,754	24,000
12/1/2024	93,686	24,000
1/1/2025	99,034	24,000
2/1/2025	94,661	24,000
3/1/2025	102,239	24,000
4/1/2025	101,575	24,000
5/1/2025	99,942	24,000
6/1/2025	99,481	24,000
7/1/2025	97,200	24,000
8/1/2025	95,209	24,000
9/1/2025	97,598	24,000
10/1/2025	97,684	24,000
11/1/2025	101,754	24,000
12/1/2025	93,686	24,000
1/1/2026	99,034	24,000
2/1/2026	94,661	24,000

3/1/2026	102,239	24,000
4/1/2026	101,575	24,000
5/1/2026	99,942	24,000
6/1/2026	99,481	24,000
7/1/2026	97,200	24,000
8/1/2026	95,209	24,000
9/1/2026	97,598	24,000
10/1/2026	97,684	24,000
11/1/2026	101,754	24,000
12/1/2026	93,686	24,000
1/1/2027	99,034	24,000
2/1/2027	94,661	24,000
3/1/2027	102,239	24,000
4/1/2027	101,575	24,000
5/1/2027	99,942	24,000
6/1/2027	99,481	24,000
7/1/2027	97,200	24,000
8/1/2027	95,209	24,000
9/1/2027	97,598	24,000
10/1/2027	97,684	24,000
11/1/2027	101,754	24,000
12/1/2027	93,686	24,000
1/1/2028	99,034	24,000
2/1/2028	94,661	24,000
3/1/2028	102,239	24,000
4/1/2028	101,575	24,000
5/1/2028	99,942	24,000
6/1/2028	99,481	24,000
7/1/2028	97,200	24,000
8/1/2028	95,209	24,000
9/1/2028	97,598	24,000
10/1/2028	97,684	24,000
11/1/2028	101,754	24,000
12/1/2028	93,686	24,000
1/1/2029	99,034	24,000
2/1/2029	94,661	24,000
3/1/2029	102,239	24,000
4/1/2029	101,575	24,000
5/1/2029	99,942	24,000
6/1/2029	99,481	24,000
7/1/2029	97,200	24,000
8/1/2029	95,209	24,000
9/1/2029	97,598	24,000
10/1/2029	97,684	24,000
11/1/2029	101,754	24,000
12/1/2029	93,686	24,000
1/1/2030	99,034	24,000
2/1/2030	94,661	24,000
3/1/2030	102,239	24,000
4/1/2030	101,575	24,000
5/1/2030	99,942	24,000

6/1/2030	99,481	24,000
7/1/2030	97,200	24,000
8/1/2030	95,209	24,000
9/1/2030	97,598	24,000
10/1/2030	97,684	24,000
11/1/2030	101,754	24,000
12/1/2030	93,686	24,000
1/1/2031	84,552	24,000
2/1/2031	80,819	24,000
3/1/2031	87,289	24,000
4/1/2031	86,721	24,000
5/1/2031	85,327	24,000
6/1/2031	84,934	24,000
7/1/2031	82,986	24,000
8/1/2031	81,286	24,000
9/1/2031	83,326	24,000
10/1/2031	83,400	24,000
11/1/2031	86,875	24,000
12/1/2031	79,985	24,000
1/1/2032	84,510	24,000
2/1/2032	80,779	24,000
3/1/2032	87,245	24,000
4/1/2032	86,678	24,000
5/1/2032	85,285	24,000
6/1/2032	84,892	24,000
7/1/2032	82,945	24,000
8/1/2032	81,246	24,000
9/1/2032	83,284	24,000
10/1/2032	83,358	24,000
11/1/2032	86,832	24,000
12/1/2032	79,946	24,000
1/1/2033	84,510	24,000
2/1/2033	80,779	24,000
3/1/2033	87,245	24,000
4/1/2033	86,678	24,000
5/1/2033	85,285	24,000
6/1/2033	84,892	24,000
7/1/2033	82,945	24,000
8/1/2033	81,246	24,000
9/1/2033	83,284	24,000
10/1/2033	83,358	24,000
11/1/2033	86,832	24,000
12/1/2033	79,946	24,000
1/1/2034	84,510	24,000
2/1/2034	80,779	24,000
3/1/2034	87,245	24,000
4/1/2034	86,678	24,000
5/1/2034	85,285	24,000
6/1/2034	84,892	24,000
7/1/2034	82,945	24,000
8/1/2034	81,246	24,000

9/1/2034	83,284	24,000
10/1/2034	83,358	24,000
11/1/2034	86,832	24,000
12/1/2034	79,946	24,000
1/1/2035	84,510	24,000
2/1/2035	80,779	24,000
3/1/2035	87,245	24,000
4/1/2035	86,678	24,000
5/1/2035	85,285	24,000
6/1/2035	84,892	24,000
7/1/2035	82,945	24,000
8/1/2035	81,246	24,000
9/1/2035	83,284	24,000
10/1/2035	83,358	24,000
11/1/2035	86,832	24,000
12/1/2035	79,946	24,000
1/1/2036	84,510	24,000
2/1/2036	80,779	24,000
3/1/2036	87,245	24,000
4/1/2036	86,678	24,000
5/1/2036	85,285	24,000
6/1/2036	84,892	24,000
7/1/2036	82,945	24,000
8/1/2036	81,246	24,000
9/1/2036	83,284	24,000
10/1/2036	83,358	24,000
11/1/2036	86,832	24,000
12/1/2036	79,946	24,000
1/1/2037	84,510	24,000
2/1/2037	80,779	24,000
3/1/2037	87,245	24,000
4/1/2037	86,678	24,000
5/1/2037	85,285	24,000
6/1/2037	84,892	24,000
7/1/2037	82,945	24,000
8/1/2037	81,246	24,000
9/1/2037	83,284	24,000
10/1/2037	83,358	24,000
11/1/2037	86,832	24,000
12/1/2037	79,946	24,000
1/1/2038	84,510	24,000
2/1/2038	80,779	24,000
3/1/2038	87,245	24,000
4/1/2038	86,678	24,000
5/1/2038	85,285	24,000
6/1/2038	84,892	24,000
7/1/2038	82,945	24,000
8/1/2038	81,246	24,000
9/1/2038	83,284	24,000
10/1/2038	83,358	24,000
11/1/2038	86,832	24,000

12/1/2038	79,946	24,000
1/1/2039	84,510	24,000
2/1/2039	80,779	24,000
3/1/2039	87,245	24,000
4/1/2039	86,678	24,000
5/1/2039	85,285	24,000
6/1/2039	84,892	24,000
7/1/2039	82,945	24,000
8/1/2039	81,246	24,000
9/1/2039	83,284	24,000
10/1/2039	83,358	24,000
11/1/2039	86,832	24,000
12/1/2039	79,946	24,000
1/1/2040	84,510	24,000
2/1/2040	80,779	24,000
3/1/2040	87,245	24,000
4/1/2040	86,678	24,000
5/1/2040	85,285	24,000
6/1/2040	84,892	24,000
7/1/2040	82,945	24,000
8/1/2040	81,246	24,000
9/1/2040	83,284	24,000
10/1/2040	83,358	24,000
11/1/2040	86,832	24,000
12/1/2040	79,946	24,000
1/1/2041	84,510	24,000
2/1/2041	80,779	24,000
3/1/2041	87,245	24,000
4/1/2041	86,678	24,000
5/1/2041	85,285	24,000
6/1/2041	84,892	24,000
7/1/2041	82,945	24,000
8/1/2041	81,246	24,000
9/1/2041	83,284	24,000
10/1/2041	83,358	24,000
11/1/2041	86,832	24,000
12/1/2041	79,946	24,000
1/1/2042	84,510	24,000
2/1/2042	80,779	24,000
3/1/2042	87,245	24,000
4/1/2042	86,678	24,000
5/1/2042	85,285	24,000
6/1/2042	84,892	24,000
7/1/2042	82,945	24,000
8/1/2042	81,246	24,000
9/1/2042	83,284	24,000
10/1/2042	83,358	24,000
11/1/2042	86,832	24,000
12/1/2042	79,946	24,000
1/1/2043	84,510	24,000
2/1/2043	80,779	24,000

3/1/2043	87,245	24,000
4/1/2043	86,678	24,000
5/1/2043	85,285	24,000
6/1/2043	84,892	24,000
7/1/2043	82,945	24,000
8/1/2043	81,246	24,000
9/1/2043	83,284	24,000
10/1/2043	83,358	24,000
11/1/2043	86,832	24,000
12/1/2043	79,946	24,000
1/1/2044	84,510	24,000
2/1/2044	80,779	24,000
3/1/2044	87,245	24,000
4/1/2044	86,678	24,000
5/1/2044	85,285	24,000
6/1/2044	84,892	24,000
7/1/2044	82,945	24,000
8/1/2044	81,246	24,000
9/1/2044	83,284	24,000
10/1/2044	83,358	24,000
11/1/2044	86,832	24,000
12/1/2044	79,946	24,000
1/1/2045	84,510	24,000
2/1/2045	80,779	24,000
3/1/2045	87,245	24,000
4/1/2045	86,678	24,000
5/1/2045	85,285	24,000
6/1/2045	84,892	24,000
7/1/2045	82,945	24,000
8/1/2045	81,246	24,000
9/1/2045	83,284	24,000
10/1/2045	83,358	24,000
11/1/2045	86,832	24,000
12/1/2045	79,946	24,000

2044	10	9,000.00	-4,525.04	0.00	90.00	0.00	0.00	-55,833.33	0.00	0.00	0.00	0.00	-55,833.33	0.00	0.00	0.00	0.00
2044	11	9,000.00	-4,525.04	0.00	90.00	0.00	0.00	-55,833.33	0.00	0.00	0.00	0.00	-55,833.33	0.00	0.00	0.00	0.00
2044	12	9,000.00	-4,525.04	0.00	90.00	0.00	0.00	-55,833.33	0.00	0.00	0.00	0.00	-55,833.33	0.00	0.00	0.00	0.00
2045	1	10,000.00	-5,383.79	0.00	90.00	0.00	0.00	-80,000.00	0.00	0.00	0.00	0.00	-65,833.33	0.00	0.00	0.00	0.00
2045	2	10,000.00	-5,383.79	0.00	90.00	0.00	0.00	-80,000.00	0.00	0.00	0.00	0.00	-65,833.33	0.00	0.00	0.00	0.00
2045	3	10,000.00	-5,383.79	0.00	90.00	0.00	0.00	-80,000.00	0.00	0.00	0.00	0.00	-65,833.33	0.00	0.00	0.00	0.00
2045	4	10,000.00	-5,383.79	0.00	90.00	0.00	0.00	-80,000.00	0.00	0.00	0.00	0.00	-65,833.33	0.00	0.00	0.00	0.00
2045	5	10,000.00	-5,383.79	0.00	90.00	0.00	0.00	-80,000.00	0.00	0.00	0.00	0.00	-65,833.33	0.00	0.00	0.00	0.00
2045	6	10,000.00	-5,383.79	0.00	90.00	0.00	0.00	-80,000.00	0.00	0.00	0.00	0.00	-65,833.33	0.00	0.00	0.00	0.00
2045	7	10,000.00	-5,383.79	0.00	90.00	0.00	0.00	-80,000.00	0.00	0.00	0.00	0.00	-65,833.33	0.00	0.00	0.00	0.00
2045	8	10,000.00	-5,383.79	0.00	90.00	0.00	0.00	-80,000.00	0.00	0.00	0.00	0.00	-65,833.33	0.00	0.00	0.00	0.00
2045	9	10,000.00	-5,383.79	0.00	90.00	0.00	0.00	-80,000.00	0.00	0.00	0.00	0.00	-65,833.33	0.00	0.00	0.00	0.00
2045	10	10,000.00	-5,383.79	0.00	90.00	0.00	0.00	-80,000.00	0.00	0.00	0.00	0.00	-65,833.33	0.00	0.00	0.00	0.00
2045	11	10,000.00	-5,383.79	0.00	90.00	0.00	0.00	-80,000.00	0.00	0.00	0.00	0.00	-65,833.33	0.00	0.00	0.00	0.00
2045	12	10,000.00	-5,383.79	0.00	90.00	0.00	0.00	-80,000.00	0.00	0.00	0.00	0.00	-65,833.33	0.00	0.00	0.00	0.00

Variable	Mean	StdDev	Min	Max	Skewness	Kurtosis	Jarque-Bera	Probability	Units	Definition
CUST_RES_Adj	-2,994.136	7,757.932	-14,000.000	10,000.000	0.048	1.703225266	22.8	1.11E-05		
CUST_COM_Adj	-650.145	1,786.224	-5,383.791	1,040.000	-1.215	3.405262627	82.0	0.00E+00		
CUST_IND_Adj	0.000	0.000	0.000	0.000	0.000	0	121.5	0.00E+00		
CUST_OPA_Adj	85.370	10.283	50.000	90.000	-2.255	7.003977575	491.1	0.00E+00		
CUST_SL_Adj	0.000	0.000	0.000	0.000	0.000	0	121.5	0.00E+00		
SALES_B_RES_Adj	-5,455.556	9,392.151	-35,000.000	500.000	-1.883	5.537401798	278.5	0.00E+00		
SALES_B_COM_Adj	-995.531	24,139.450	-80,000.000	16,666.667	-1.890	5.754387509	295.3	0.00E+00		
SALES_B_IND_Adj	0.000	0.000	0.000	0.000	0.000	0	121.5	0.00E+00		
SALES_B_OPA_Adj	0.000	0.000	0.000	0.000	0.000	0	121.5	0.00E+00		
SALES_B_SL_Adj	0.000	0.000	0.000	0.000	0.000	0	121.5	0.00E+00		
SALES_C_RES_Adj	-5,455.556	9,392.151	-35,000.000	500.000	-1.883	5.537401798	278.5	0.00E+00		
SALES_C_COM_Adj	-470.840	22,510.673	-65,833.333	16,666.667	-1.681	4.673924064	190.5	0.00E+00		
SALES_C_IND_Adj	0.000	0.000	0.000	0.000	0.000	0	121.5	0.00E+00		
SALES_C_OPA_Adj	0.000	0.000	0.000	0.000	0.000	0	121.5	0.00E+00		
SALES_C_SL_Adj	0.000	0.000	0.000	0.000	0.000	0	121.5	0.00E+00		
PEAK_RETAIL_Adj	0.000	0.000	0.000	0.000	0.000	0	121.5	0.00E+00		

	CUST RES Adj	CUST COM Adj	CUST IND Adj	CUST OPA Adj	CUST SL Adj	SALES B RES Adj	SALES B COM Adj	SALES B IND Adj	SALES B OPA Adj	SALES B SL Adj	SALES C RES Adj	SALES C COM Adj	SALES C IND Adj	SALES C OPA Adj	SALES C SL Adj	PEAK RETAIL Adj
CUST RES Adj	1.000	-0.862	0.000	0.083	0.000	0.206	-0.786	0.000	0.000	0.000	0.206	-0.804	0.000	0.000	0.000	0.000
CUST COM Adj	-0.862	1.000	0.000	-0.376	0.000	-0.459	0.950	0.000	0.000	0.000	-0.459	0.957	0.000	0.000	0.000	0.000
CUST IND Adj	0.000	0.000	1.000	0.000	0.000	0.000	0.000	0.000	0.000	0.000	0.000	0.000	0.000	0.000	0.000	0.000
CUST OPA Adj	0.083	-0.376	0.000	1.000	0.000	0.892	-0.180	0.000	0.000	0.000	0.892	-0.183	0.000	0.000	0.000	0.000
CUST SL Adj	0.000	0.000	0.000	0.000	1.000	0.000	0.000	0.000	0.000	0.000	0.000	0.000	0.000	0.000	0.000	0.000
SALES B RES Adj	0.206	-0.459	0.000	0.892	0.000	1.000	-0.253	0.000	0.000	0.000	1.000	-0.258	0.000	0.000	0.000	0.000
SALES B COM Adj	-0.786	0.950	0.000	-0.180	0.000	-0.253	1.000	0.000	0.000	0.000	-0.253	0.996	0.000	0.000	0.000	0.000
SALES B IND Adj	0.000	0.000	0.000	0.000	0.000	0.000	0.000	1.000	0.000	0.000	0.000	0.000	0.000	0.000	0.000	0.000
SALES B OPA Adj	0.000	0.000	0.000	0.000	0.000	0.000	0.000	0.000	1.000	0.000	0.000	0.000	0.000	0.000	0.000	0.000
SALES B SL Adj	0.000	0.000	0.000	0.000	0.000	0.000	0.000	0.000	0.000	1.000	0.000	0.000	0.000	0.000	0.000	0.000
SALES C RES Adj	0.206	-0.459	0.000	0.892	0.000	1.000	-0.253	0.000	0.000	0.000	1.000	-0.258	0.000	0.000	0.000	0.000
SALES C COM Adj	-0.804	0.957	0.000	-0.183	0.000	-0.258	0.996	0.000	0.000	0.000	-0.258	1.000	0.000	0.000	0.000	0.000
SALES C IND Adj	0.000	0.000	0.000	0.000	0.000	0.000	0.000	0.000	0.000	0.000	0.000	0.000	1.000	0.000	0.000	0.000
SALES C OPA Adj	0.000	0.000	0.000	0.000	0.000	0.000	0.000	0.000	0.000	0.000	0.000	0.000	0.000	1.000	0.000	0.000
SALES C SL Adj	0.000	0.000	0.000	0.000	0.000	0.000	0.000	0.000	0.000	0.000	0.000	0.000	0.000	0.000	1.000	0.000
PEAK RETAIL Adj	0.000	0.000	0.000	0.000	0.000	0.000	0.000	0.000	0.000	0.000	0.000	0.000	0.000	0.000	0.000	1.000

2036	5	14.18	0.00	346,447.31	0.00	0.00	0.00	0.00	0.00	0.00	0.00	0.00	0.00	0.00	0.00	0.00	0.00	0.00	0.00	0	1
2036	6	17.08	0.00	344,263.26	0.00	0.00	0.00	0.00	0.00	0.00	0.00	0.00	0.00	0.00	0.00	0.00	0.00	0.00	0.00	0	1
2036	7	18.08	0.00	332,904.37	0.00	0.00	0.00	0.00	0.00	0.00	0.00	0.00	0.00	0.00	0.00	0.00	0.00	0.00	0.00	0	1
2036	8	19.13	0.00	329,588.23	0.00	0.00	0.00	0.00	0.00	0.00	0.00	0.00	0.00	0.00	0.00	0.00	0.00	0.00	0.00	0	1
2036	9	15.95	0.00	343,415.92	0.00	0.00	0.00	0.00	0.00	0.00	0.00	0.00	0.00	0.00	0.00	0.00	0.00	0.00	0.00	0	1
2036	10	12.95	0.01	358,796.89	0.00	0.00	0.00	0.00	0.00	0.00	0.00	0.00	0.00	0.00	0.00	0.00	0.00	0.00	0.00	0	1
2036	11	7.71	0.67	367,574.69	1.00	0.00	0.00	0.00	0.00	0.00	0.00	0.00	0.00	0.00	0.00	0.00	0.00	0.00	0.00	0	1
2036	12	4.13	6.09	370,613.60	0.00	1.00	0.00	0.00	0.00	0.00	0.00	0.00	0.00	0.00	0.00	0.00	0.00	0.00	0.00	0	1
2037	1	1.06	14.85	378,178.72	0.00	0.00	0.00	0.00	0.00	0.00	0.00	0.00	0.00	0.00	0.00	0.00	0.00	0.00	0.00	0	1
2037	2	2.46	9.61	373,274.60	0.00	0.00	0.00	0.00	0.00	0.00	0.00	0.00	0.00	0.00	0.00	0.00	0.00	0.00	0.00	0	1
2037	3	5.69	3.11	344,695.33	0.00	0.00	0.00	0.00	0.00	0.00	0.00	0.00	0.00	0.00	0.00	0.00	0.00	0.00	0.00	0	1
2037	4	10.15	0.00	333,826.04	0.00	0.00	0.00	0.00	0.00	0.00	0.00	0.00	0.00	0.00	0.00	0.00	0.00	0.00	0.00	0	1
2037	5	14.37	0.00	349,420.04	0.00	0.00	0.00	0.00	0.00	0.00	0.00	0.00	0.00	0.00	0.00	0.00	0.00	0.00	0.00	0	1
2037	6	17.31	0.00	347,218.17	0.00	0.00	0.00	0.00	0.00	0.00	0.00	0.00	0.00	0.00	0.00	0.00	0.00	0.00	0.00	0	1
2037	7	18.33	0.00	335,740.97	0.00	0.00	0.00	0.00	0.00	0.00	0.00	0.00	0.00	0.00	0.00	0.00	0.00	0.00	0.00	0	1
2037	8	19.40	0.00	332,416.61	0.00	0.00	0.00	0.00	0.00	0.00	0.00	0.00	0.00	0.00	0.00	0.00	0.00	0.00	0.00	0	1
2037	9	16.17	0.00	346,352.15	0.00	0.00	0.00	0.00	0.00	0.00	0.00	0.00	0.00	0.00	0.00	0.00	0.00	0.00	0.00	0	1
2037	10	13.13	0.01	361,824.79	0.00	0.00	0.00	0.00	0.00	0.00	0.00	0.00	0.00	0.00	0.00	0.00	0.00	0.00	0.00	0	1
2037	11	7.81	0.67	370,593.72	1.00	0.00	0.00	0.00	0.00	0.00	0.00	0.00	0.00	0.00	0.00	0.00	0.00	0.00	0.00	0	1
2037	12	4.18	6.10	373,637.35	0.00	1.00	0.00	0.00	0.00	0.00	0.00	0.00	0.00	0.00	0.00	0.00	0.00	0.00	0.00	0	1
2038	1	1.07	14.95	381,653.84	0.00	0.00	0.00	0.00	0.00	0.00	0.00	0.00	0.00	0.00	0.00	0.00	0.00	0.00	0.00	0	1
2038	2	2.50	9.68	376,721.26	0.00	0.00	0.00	0.00	0.00	0.00	0.00	0.00	0.00	0.00	0.00	0.00	0.00	0.00	0.00	0	1
2038	3	5.77	3.13	347,845.07	0.00	0.00	0.00	0.00	0.00	0.00	0.00	0.00	0.00	0.00	0.00	0.00	0.00	0.00	0.00	0	1
2038	4	10.29	0.00	336,892.47	0.00	0.00	0.00	0.00	0.00	0.00	0.00	0.00	0.00	0.00	0.00	0.00	0.00	0.00	0.00	0	1
2038	5	14.57	0.00	352,625.64	0.00	0.00	0.00	0.00	0.00	0.00	0.00	0.00	0.00	0.00	0.00	0.00	0.00	0.00	0.00	0	1
2038	6	17.55	0.00	350,396.50	0.00	0.00	0.00	0.00	0.00	0.00	0.00	0.00	0.00	0.00	0.00	0.00	0.00	0.00	0.00	0	1
2038	7	18.58	0.00	338,795.97	0.00	0.00	0.00	0.00	0.00	0.00	0.00	0.00	0.00	0.00	0.00	0.00	0.00	0.00	0.00	0	1
2038	8	19.66	0.00	335,462.67	0.00	0.00	0.00	0.00	0.00	0.00	0.00	0.00	0.00	0.00	0.00	0.00	0.00	0.00	0.00	0	1
2038	9	16.39	0.00	349,510.46	0.00	0.00	0.00	0.00	0.00	0.00	0.00	0.00	0.00	0.00	0.00	0.00	0.00	0.00	0.00	0	1
2038	10	13.31	0.01	365,091.19	0.00	0.00	0.00	0.00	0.00	0.00	0.00	0.00	0.00	0.00	0.00	0.00	0.00	0.00	0.00	0	1
2038	11	7.92	0.67	373,971.80	1.00	0.00	0.00	0.00	0.00	0.00	0.00	0.00	0.00	0.00	0.00	0.00	0.00	0.00	0.00	0	1
2038	12	4.24	6.14	377,056.73	0.00	1.00	0.00	0.00	0.00	0.00	0.00	0.00	0.00	0.00	0.00	0.00	0.00	0.00	0.00	0	1
2039	1	1.08	15.05	384,822.79	0.00	0.00	0.00	0.00	0.00	0.00	0.00	0.00	0.00	0.00	0.00	0.00	0.00	0.00	0.00	0	1
2039	2	2.53	9.74	379,894.28	0.00	0.00	0.00	0.00	0.00	0.00	0.00	0.00	0.00	0.00	0.00	0.00	0.00	0.00	0.00	0	1
2039	3	5.85	3.16	350,917.91	0.00	0.00	0.00	0.00	0.00	0.00	0.00	0.00	0.00	0.00	0.00	0.00	0.00	0.00	0.00	0	1
2039	4	10.43	0.00	339,894.16	0.00	0.00	0.00	0.00	0.00	0.00	0.00	0.00	0.00	0.00	0.00	0.00	0.00	0.00	0.00	0	1
2039	5	14.77	0.00	355,792.92	0.00	0.00	0.00	0.00	0.00	0.00	0.00	0.00	0.00	0.00	0.00	0.00	0.00	0.00	0.00	0	1
2039	6	17.79	0.00	353,547.54	0.00	0.00	0.00	0.00	0.00	0.00	0.00	0.00	0.00	0.00	0.00	0.00	0.00	0.00	0.00	0	1
2039	7	18.84	0.00	341,825.49	0.00	0.00	0.00	0.00	0.00	0.00	0.00	0.00	0.00	0.00	0.00	0.00	0.00	0.00	0.00	0	1
2039	8	19.93	0.00	338,478.12	0.00	0.00	0.00	0.00	0.00	0.00	0.00	0.00	0.00	0.00	0.00	0.00	0.00	0.00	0.00	0	1
2039	9	16.61	0.00	352,631.44	0.00	0.00	0.00	0.00	0.00	0.00	0.00	0.00	0.00	0.00	0.00	0.00	0.00	0.00	0.00	0	1
2039	10	13.49	0.01	368,308.99	0.00	0.00	0.00	0.00	0.00	0.00	0.00	0.00	0.00	0.00	0.00	0.00	0.00	0.00	0.00	0	1
2039	11	8.03	0.68	377,121.34	1.00	0.00	0.00	0.00	0.00	0.00	0.00	0.00	0.00	0.00	0.00	0.00	0.00	0.00	0.00	0	1
2039	12	4.30	6.18	380,194.79	0.00	1.00	0.00	0.00	0.00	0.00	0.00	0.00	0.00	0.00	0.00	0.00	0.00	0.00	0.00	0	1
2040	1	1.10	15.26	388,592.83	0.00	0.00	0.00	0.00	0.00	0.00	0.00	0.00	0.00	0.00	0.00	0.00	0.00	0.00	0.00	0	1
2040	2	2.56	9.88	384,396.80	0.00	0.00	0.00	0.00	0.00	0.00	0.00	0.00	0.00	0.00	0.00	0.00	0.00	0.00	0.00	0	1
2040	3	5.92	3.20	354,700.24	0.00	0.00	0.00	0.00	0.00	0.00	0.00	0.00	0.00	0.00	0.00	0.00	0.00	0.00	0.00	0	1

2040	4	10.57	0.00	343,598.89	0.00	0.00	0.00	0.00	0.00	0.00	0.00	0.00	0.00	0.00	0.00	0.00	0.00	0.00	0.00	0.00	0	1
2040	5	14.96	0.00	359,665.89	0.00	0.00	0.00	0.00	0.00	0.00	0.00	0.00	0.00	0.00	0.00	0.00	0.00	0.00	0.00	0.00	0	1
2040	6	18.02	0.00	357,405.52	0.00	0.00	0.00	0.00	0.00	0.00	0.00	0.00	0.00	0.00	0.00	0.00	0.00	0.00	0.00	0.00	0	1
2040	7	19.08	0.00	345,534.91	0.00	0.00	0.00	0.00	0.00	0.00	0.00	0.00	0.00	0.00	0.00	0.00	0.00	0.00	0.00	0.00	0	1
2040	8	20.19	0.00	342,163.91	0.00	0.00	0.00	0.00	0.00	0.00	0.00	0.00	0.00	0.00	0.00	0.00	0.00	0.00	0.00	0.00	0	1
2040	9	16.83	0.00	356,436.63	0.00	0.00	0.00	0.00	0.00	0.00	0.00	0.00	0.00	0.00	0.00	0.00	0.00	0.00	0.00	0.00	0	1
2040	10	13.67	0.01	372,214.88	0.00	0.00	0.00	0.00	0.00	0.00	0.00	0.00	0.00	0.00	0.00	0.00	0.00	0.00	0.00	0.00	0	1
2040	11	8.14	0.68	380,886.18	1.00	0.00	0.00	0.00	0.00	0.00	0.00	0.00	0.00	0.00	0.00	0.00	0.00	0.00	0.00	0.00	0	1
2040	12	4.36	6.27	383,913.88	0.00	1.00	0.00	0.00	0.00	0.00	0.00	0.00	0.00	0.00	0.00	0.00	0.00	0.00	0.00	0.00	0	1
2041	1	1.11	15.30	391,085.50	0.00	0.00	0.00	0.00	0.00	0.00	0.00	0.00	0.00	0.00	0.00	0.00	0.00	0.00	0.00	0.00	0	1
2041	2	2.60	9.90	386,240.06	0.00	0.00	0.00	0.00	0.00	0.00	0.00	0.00	0.00	0.00	0.00	0.00	0.00	0.00	0.00	0.00	0	1
2041	3	6.01	3.21	357,476.46	0.00	0.00	0.00	0.00	0.00	0.00	0.00	0.00	0.00	0.00	0.00	0.00	0.00	0.00	0.00	0.00	0	1
2041	4	10.72	0.00	346,323.43	0.00	0.00	0.00	0.00	0.00	0.00	0.00	0.00	0.00	0.00	0.00	0.00	0.00	0.00	0.00	0.00	0	1
2041	5	15.18	0.00	362,523.42	0.00	0.00	0.00	0.00	0.00	0.00	0.00	0.00	0.00	0.00	0.00	0.00	0.00	0.00	0.00	0.00	0	1
2041	6	18.29	0.00	360,264.34	0.00	0.00	0.00	0.00	0.00	0.00	0.00	0.00	0.00	0.00	0.00	0.00	0.00	0.00	0.00	0.00	0	1
2041	7	19.36	0.00	348,288.69	0.00	0.00	0.00	0.00	0.00	0.00	0.00	0.00	0.00	0.00	0.00	0.00	0.00	0.00	0.00	0.00	0	1
2041	8	20.49	0.00	344,891.34	0.00	0.00	0.00	0.00	0.00	0.00	0.00	0.00	0.00	0.00	0.00	0.00	0.00	0.00	0.00	0.00	0	1
2041	9	17.08	0.00	359,236.96	0.00	0.00	0.00	0.00	0.00	0.00	0.00	0.00	0.00	0.00	0.00	0.00	0.00	0.00	0.00	0.00	0	1
2041	10	13.87	0.01	375,079.44	0.00	0.00	0.00	0.00	0.00	0.00	0.00	0.00	0.00	0.00	0.00	0.00	0.00	0.00	0.00	0.00	0	1
2041	11	8.26	0.69	383,442.05	1.00	0.00	0.00	0.00	0.00	0.00	0.00	0.00	0.00	0.00	0.00	0.00	0.00	0.00	0.00	0.00	0	1
2041	12	4.42	6.28	386,362.69	0.00	1.00	0.00	0.00	0.00	0.00	0.00	0.00	0.00	0.00	0.00	0.00	0.00	0.00	0.00	0.00	0	1
2042	1	1.13	15.43	394,149.75	0.00	0.00	0.00	0.00	0.00	0.00	0.00	0.00	0.00	0.00	0.00	0.00	0.00	0.00	0.00	0.00	0	1
2042	2	2.64	9.99	389,332.49	0.00	0.00	0.00	0.00	0.00	0.00	0.00	0.00	0.00	0.00	0.00	0.00	0.00	0.00	0.00	0.00	0	1
2042	3	6.10	3.23	360,594.77	0.00	0.00	0.00	0.00	0.00	0.00	0.00	0.00	0.00	0.00	0.00	0.00	0.00	0.00	0.00	0.00	0	1
2042	4	10.89	0.00	349,370.19	0.00	0.00	0.00	0.00	0.00	0.00	0.00	0.00	0.00	0.00	0.00	0.00	0.00	0.00	0.00	0.00	0	1
2042	5	15.41	0.00	365,657.72	0.00	0.00	0.00	0.00	0.00	0.00	0.00	0.00	0.00	0.00	0.00	0.00	0.00	0.00	0.00	0.00	0	1
2042	6	18.57	0.00	363,385.10	0.00	0.00	0.00	0.00	0.00	0.00	0.00	0.00	0.00	0.00	0.00	0.00	0.00	0.00	0.00	0.00	0	1
2042	7	19.66	0.00	351,300.40	0.00	0.00	0.00	0.00	0.00	0.00	0.00	0.00	0.00	0.00	0.00	0.00	0.00	0.00	0.00	0.00	0	1
2042	8	20.80	0.00	347,879.43	0.00	0.00	0.00	0.00	0.00	0.00	0.00	0.00	0.00	0.00	0.00	0.00	0.00	0.00	0.00	0.00	0	1
2042	9	17.34	0.00	362,305.92	0.00	0.00	0.00	0.00	0.00	0.00	0.00	0.00	0.00	0.00	0.00	0.00	0.00	0.00	0.00	0.00	0	1
2042	10	14.08	0.01	378,238.94	0.00	0.00	0.00	0.00	0.00	0.00	0.00	0.00	0.00	0.00	0.00	0.00	0.00	0.00	0.00	0.00	0	1
2042	11	8.38	0.69	386,506.51	1.00	0.00	0.00	0.00	0.00	0.00	0.00	0.00	0.00	0.00	0.00	0.00	0.00	0.00	0.00	0.00	0	1
2042	12	4.49	6.34	389,386.67	0.00	1.00	0.00	0.00	0.00	0.00	0.00	0.00	0.00	0.00	0.00	0.00	0.00	0.00	0.00	0.00	0	1
2043	1	1.15	15.57	397,689.45	0.00	0.00	0.00	0.00	0.00	0.00	0.00	0.00	0.00	0.00	0.00	0.00	0.00	0.00	0.00	0.00	0	1
2043	2	2.68	10.08	392,878.85	0.00	0.00	0.00	0.00	0.00	0.00	0.00	0.00	0.00	0.00	0.00	0.00	0.00	0.00	0.00	0.00	0	1
2043	3	6.20	3.26	364,038.41	0.00	0.00	0.00	0.00	0.00	0.00	0.00	0.00	0.00	0.00	0.00	0.00	0.00	0.00	0.00	0.00	0	1
2043	4	11.06	0.00	352,731.37	0.00	0.00	0.00	0.00	0.00	0.00	0.00	0.00	0.00	0.00	0.00	0.00	0.00	0.00	0.00	0.00	0	1
2043	5	15.65	0.00	369,151.43	0.00	0.00	0.00	0.00	0.00	0.00	0.00	0.00	0.00	0.00	0.00	0.00	0.00	0.00	0.00	0.00	0	1
2043	6	18.86	0.00	366,858.11	0.00	0.00	0.00	0.00	0.00	0.00	0.00	0.00	0.00	0.00	0.00	0.00	0.00	0.00	0.00	0.00	0	1
2043	7	19.97	0.00	354,643.26	0.00	0.00	0.00	0.00	0.00	0.00	0.00	0.00	0.00	0.00	0.00	0.00	0.00	0.00	0.00	0.00	0	1
2043	8	21.13	0.00	351,202.43	0.00	0.00	0.00	0.00	0.00	0.00	0.00	0.00	0.00	0.00	0.00	0.00	0.00	0.00	0.00	0.00	0	1
2043	9	17.61	0.00	365,734.94	0.00	0.00	0.00	0.00	0.00	0.00	0.00	0.00	0.00	0.00	0.00	0.00	0.00	0.00	0.00	0.00	0	1
2043	10	14.30	0.01	381,770.15	0.00	0.00	0.00	0.00	0.00	0.00	0.00	0.00	0.00	0.00	0.00	0.00	0.00	0.00	0.00	0.00	0	1
2043	11	8.51	0.70	390,000.82	1.00	0.00	0.00	0.00	0.00	0.00	0.00	0.00	0.00	0.00	0.00	0.00	0.00	0.00	0.00	0.00	0	1
2043	12	4.56	6.39	392,867.16	0.00	1.00	0.00	0.00	0.00	0.00	0.00	0.00	0.00	0.00	0.00	0.00	0.00	0.00	0.00	0.00	0	1
2044	1	1.17	15.81	402,250.52	0.00	0.00	0.00	0.00	0.00	0.00	0.00	0.00	0.00	0.00	0.00	0.00	0.00	0.00	0.00	0.00	0	1
2044	2	2.73	10.24	398,117.69	0.00	0.00	0.00	0.00	0.00	0.00	0.00	0.00	0.00	0.00	0.00	0.00	0.00	0.00	0.00	0.00	0	1

2044	3	6.30	3.31	368,232.13	0.00	0.00	0.00	0.00	0.00	0.00	0.00	0.00	0.00	0.00	0.00	0.00	0.00	0.00	0.00	0.00	0	1
2044	4	11.24	0.00	356,818.45	0.00	0.00	0.00	0.00	0.00	0.00	0.00	0.00	0.00	0.00	0.00	0.00	0.00	0.00	0.00	0.00	0	1
2044	5	15.91	0.00	373,383.78	0.00	0.00	0.00	0.00	0.00	0.00	0.00	0.00	0.00	0.00	0.00	0.00	0.00	0.00	0.00	0.00	0	1
2044	6	19.16	0.00	371,053.44	0.00	0.00	0.00	0.00	0.00	0.00	0.00	0.00	0.00	0.00	0.00	0.00	0.00	0.00	0.00	0.00	0	1
2044	7	20.29	0.00	358,680.19	0.00	0.00	0.00	0.00	0.00	0.00	0.00	0.00	0.00	0.00	0.00	0.00	0.00	0.00	0.00	0.00	0	1
2044	8	21.47	0.00	355,222.20	0.00	0.00	0.00	0.00	0.00	0.00	0.00	0.00	0.00	0.00	0.00	0.00	0.00	0.00	0.00	0.00	0	1
2044	9	17.90	0.00	369,892.30	0.00	0.00	0.00	0.00	0.00	0.00	0.00	0.00	0.00	0.00	0.00	0.00	0.00	0.00	0.00	0.00	0	1
2044	10	14.53	0.01	386,060.41	0.00	0.00	0.00	0.00	0.00	0.00	0.00	0.00	0.00	0.00	0.00	0.00	0.00	0.00	0.00	0.00	0	1
2044	11	8.65	0.71	394,439.75	1.00	0.00	0.00	0.00	0.00	0.00	0.00	0.00	0.00	0.00	0.00	0.00	0.00	0.00	0.00	0.00	0	1
2044	12	4.63	6.49	397,356.32	0.00	1.00	0.00	0.00	0.00	0.00	0.00	0.00	0.00	0.00	0.00	0.00	0.00	0.00	0.00	0.00	0	1
2045	1	1.19	15.87	405,696.63	0.00	0.00	0.00	0.00	0.00	0.00	0.00	0.00	0.00	0.00	0.00	0.00	0.00	0.00	0.00	0.00	0	1
2045	2	2.77	10.27	400,841.50	0.00	0.00	0.00	0.00	0.00	0.00	0.00	0.00	0.00	0.00	0.00	0.00	0.00	0.00	0.00	0.00	0	1
2045	3	6.40	3.33	371,447.23	0.00	0.00	0.00	0.00	0.00	0.00	0.00	0.00	0.00	0.00	0.00	0.00	0.00	0.00	0.00	0.00	0	1
2045	4	11.42	0.00	359,951.06	0.00	0.00	0.00	0.00	0.00	0.00	0.00	0.00	0.00	0.00	0.00	0.00	0.00	0.00	0.00	0.00	0	1
2045	5	16.16	0.00	376,674.00	0.00	0.00	0.00	0.00	0.00	0.00	0.00	0.00	0.00	0.00	0.00	0.00	0.00	0.00	0.00	0.00	0	1
2045	6	19.47	0.00	374,320.56	0.00	0.00	0.00	0.00	0.00	0.00	0.00	0.00	0.00	0.00	0.00	0.00	0.00	0.00	0.00	0.00	0	1
2045	7	20.61	0.00	361,819.38	0.00	0.00	0.00	0.00	0.00	0.00	0.00	0.00	0.00	0.00	0.00	0.00	0.00	0.00	0.00	0.00	0	1
2045	8	21.81	0.00	358,348.94	0.00	0.00	0.00	0.00	0.00	0.00	0.00	0.00	0.00	0.00	0.00	0.00	0.00	0.00	0.00	0.00	0	1
2045	9	18.18	0.00	373,131.69	0.00	0.00	0.00	0.00	0.00	0.00	0.00	0.00	0.00	0.00	0.00	0.00	0.00	0.00	0.00	0.00	0	1
2045	10	14.76	0.01	389,408.34	0.00	0.00	0.00	0.00	0.00	0.00	0.00	0.00	0.00	0.00	0.00	0.00	0.00	0.00	0.00	0.00	0	1
2045	11	8.79	0.71	397,814.83	1.00	0.00	0.00	0.00	0.00	0.00	0.00	0.00	0.00	0.00	0.00	0.00	0.00	0.00	0.00	0.00	0	1
2045	12	4.70	6.52	400,742.31	0.00	1.00	0.00	0.00	0.00	0.00	0.00	0.00	0.00	0.00	0.00	0.00	0.00	0.00	0.00	0.00	0	1

Variable	Count	Mean	StdDev	Min	Max	Skewness	Kurtosis	Jarque-Bera	Probability	CorrYX	Units	Definition
Peak	102	7,267.902	1,067.449	4,893.000	10,685.000	-0.118	2.894	0.3	8.67E-01	1.000		
CoolVar	102	8.240	4.810	0.000	15.871	-0.207	1.705	7.9	1.97E-02	0.454		
HeatVar	102	1.871	3.612	0.000	17.965	2.157	7.415	161.9	0.00E+00	0.254		
BaseVar	102	294,964.902	20,571.159	262,384.996	350,495.709	0.491	2.576	4.9	8.80E-02	-0.145		
Nov	102	0.078	0.270	0.000	1.000	3.136	10.835	428.1	0.00E+00	-0.381		
Dec	102	0.078	0.270	0.000	1.000	3.136	10.835	428.1	0.00E+00	-0.307		
10-Mar	102	0.010	0.099	0.000	1.000	9.950	100.010	41679.6	0.00E+00	-0.005		
12-Nov	102	0.010	0.099	0.000	1.000	9.950	100.010	41679.6	0.00E+00	-0.200		
14-Nov	102	0.010	0.099	0.000	1.000	9.950	100.010	41679.6	0.00E+00	-0.097		
15-Jan	102	0.010	0.099	0.000	1.000	9.950	100.010	41679.6	0.00E+00	-0.081		
15-Feb	102	0.010	0.099	0.000	1.000	9.950	100.010	41679.6	0.00E+00	0.100		
15-Apr	102	0.010	0.099	0.000	1.000	9.950	100.010	41679.6	0.00E+00	-0.051		
16-Apr	102	0.010	0.099	0.000	1.000	9.950	100.010	41679.6	0.00E+00	0.003		
16-Dec	102	0.010	0.099	0.000	1.000	9.950	100.010	41679.6	0.00E+00	-0.124		
15-Oct	102	0.010	0.099	0.000	1.000	9.950	100.010	41679.6	0.00E+00	-0.014		
17-Jan	102	0.010	0.099	0.000	1.000	9.950	100.010	41679.6	0.00E+00	-0.037		
17-Feb	102	0.010	0.099	0.000	1.000	9.950	100.010	41679.6	0.00E+00	-0.129		
17-Apr	102	0.010	0.099	0.000	1.000	9.950	100.010	41679.6	0.00E+00	0.050		
18-Feb	102	0.010	0.099	0.000	1.000	9.950	100.010	41679.6	0.00E+00	-0.096		
18-Mar	102	0.010	0.099	0.000	1.000	9.950	100.010	41679.6	0.00E+00	-0.123		

	Peak	CoolVar	HeatVar	BaseVar	Nov	Dec	10-Mar	12-Nov	14-Nov	15-Jan	15-Feb	15-Apr	16-Apr	16-Dec	15-Oct	17-Jan	17-Feb	17-Apr	18-Feb	18-Mar
Peak	1.000	0.454	0.254	-0.145	-0.381	-0.307	-0.005	-0.200	-0.097	-0.081	0.100	-0.051	0.003	-0.124	-0.014	-0.037	-0.129	0.050	-0.096	-0.123
CoolVar	0.454	1.000	-0.689	-0.669	-0.175	-0.309	-0.160	-0.156	-0.041	-0.087	-0.160	0.049	0.005	-0.063	0.061	-0.077	-0.126	0.044	-0.122	-0.072
HeatVar	0.254	-0.689	1.000	0.652	-0.080	0.137	0.089	-0.050	0.072	0.091	0.196	-0.050	-0.050	0.048	-0.050	0.149	0.083	-0.050	0.166	0.020
BaseVar	-0.145	-0.669	0.652	1.000	0.245	0.335	0.024	0.020	0.044	0.162	0.136	-0.042	-0.058	0.166	0.069	0.079	0.084	-0.084	0.167	0.030
Nov	-0.381	-0.175	-0.080	0.245	1.000	-0.086	-0.028	0.321	0.321	-0.028	-0.028	-0.028	-0.028	-0.028	-0.028	-0.028	-0.028	-0.028	-0.028	-0.028
Dec	-0.307	-0.309	0.137	0.335	-0.086	1.000	-0.028	-0.028	-0.028	-0.028	-0.028	-0.028	-0.028	0.321	-0.028	-0.028	-0.028	-0.028	-0.028	-0.028
10-Mar	-0.005	-0.160	0.089	0.024	-0.028	-0.028	1.000	-0.009	-0.009	-0.009	-0.009	-0.009	-0.009	-0.009	-0.009	-0.009	-0.009	-0.009	-0.009	-0.009
12-Nov	-0.200	-0.156	-0.050	0.020	0.321	-0.028	-0.009	1.000	-0.009	-0.009	-0.009	-0.009	-0.009	-0.009	-0.009	-0.009	-0.009	-0.009	-0.009	-0.009
14-Nov	-0.097	-0.041	0.072	0.044	0.321	-0.028	-0.009	-0.009	1.000	-0.009	-0.009	-0.009	-0.009	-0.009	-0.009	-0.009	-0.009	-0.009	-0.009	-0.009
15-Jan	-0.081	-0.087	0.091	0.162	-0.028	-0.028	-0.009	-0.009	-0.009	1.000	-0.009	-0.009	-0.009	-0.009	-0.009	-0.009	-0.009	-0.009	-0.009	-0.009
15-Feb	0.100	-0.160	0.196	0.136	-0.028	-0.028	-0.009	-0.009	-0.009	-0.009	1.000	-0.009	-0.009	-0.009	-0.009	-0.009	-0.009	-0.009	-0.009	-0.009
15-Apr	-0.051	0.049	-0.050	-0.042	-0.028	-0.028	-0.009	-0.009	-0.009	-0.009	-0.009	1.000	-0.009	-0.009	-0.009	-0.009	-0.009	-0.009	-0.009	-0.009
16-Apr	0.003	0.005	-0.050	-0.058	-0.028	-0.028	-0.009	-0.009	-0.009	-0.009	-0.009	-0.009	1.000	-0.009	-0.009	-0.009	-0.009	-0.009	-0.009	-0.009
16-Dec	-0.124	-0.063	0.048	0.166	-0.028	0.321	-0.009	-0.009	-0.009	-0.009	-0.009	-0.009	-0.009	1.000	-0.009	-0.009	-0.009	-0.009	-0.009	-0.009
15-Oct	-0.014	0.061	-0.050	0.069	-0.028	-0.028	-0.009	-0.009	-0.009	-0.009	-0.009	-0.009	-0.009	-0.009	1.000	-0.009	-0.009	-0.009	-0.009	-0.009
17-Jan	-0.037	-0.077	0.149	0.079	-0.028	-0.028	-0.009	-0.009	-0.009	-0.009	-0.009	-0.009	-0.009	-0.009	-0.009	1.000	-0.009	-0.009	-0.009	-0.009
17-Feb	-0.129	-0.126	0.083	0.084	-0.028	-0.028	-0.009	-0.009	-0.009	-0.009	-0.009	-0.009	-0.009	-0.009	-0.009	-0.009	1.000	-0.009	-0.009	-0.009
17-Apr	0.050	0.044	-0.050	-0.084	-0.028	-0.028	-0.009	-0.009	-0.009	-0.009	-0.009	-0.009	-0.009	-0.009	-0.009	-0.009	-0.009	1.000	-0.009	-0.009
18-Feb	-0.096	-0.122	0.166	0.167	-0.028	-0.028	-0.009	-0.009	-0.009	-0.009	-0.009	-0.009	-0.009	-0.009	-0.009	-0.009	-0.009	-0.009	1.000	-0.009
18-Mar	-0.123	-0.072	0.020	0.030	-0.028	-0.028	-0.009	-0.009	-0.009	-0.009	-0.009	-0.009	-0.009	-0.009	-0.009	-0.009	-0.009	-0.009	-0.009	1.000

Variable	Coefficient	StdErr	T-Stat	P-Value	Units	Definition
mPkEndUse_C.CoolVar	273.924	8.781	31.196	0.00%		
mPkEndUse_C.HeatVar	273.950	10.558	25.948	0.00%		
mPkEndUse_C.BaseVar	0.016	0.000	46.101	0.00%		
mCALENDAR.Nov	-740.854	109.055	-6.793	0.00%		
mCALENDAR.Dec	-480.514	104.871	-4.582	0.00%		
MBin.Mar10	1060.636	237.415	4.467	0.00%		
MBin.Nov12	898.417	256.426	3.504	0.08%		
MBin.Nov14	-796.211	255.906	-3.111	0.26%		
MBin.Jan15	-1266.675	246.595	-5.137	0.00%		
MBin.Feb15	842.767	250.844	3.360	0.12%		
MBin.Apr15	-633.921	235.682	-2.690	0.87%		
MBin.Apr16	508.258	232.997	2.181	3.20%		
MBin.Dec16	-1265.558	257.856	-4.908	0.00%		
MBin.Oct15	-843.318	235.546	-3.580	0.06%		
MBin.Jan17	-1292.717	254.203	-5.085	0.00%		
MBin.Feb17	-919.562	245.985	-3.738	0.03%		
MBin.Apr17	598.471	235.415	2.542	1.29%		
MBin.Feb18	-1859.334	246.412	-7.546	0.00%		
MBin.Mar18	-732.271	243.424	-3.008	0.35%		
AR(1)	0.261	0.106	2.459	1.60%		

Model Statistics

Iterations	17
Adjusted Observations	102
Deg. of Freedom for Error	82
R-Squared	0.953
Adjusted R-Squared	0.942
AIC	11.272
BIC	11.786
F-Statistic	#NA
Prob (F-Statistic)	#NA
Log-Likelihood	-699.59
Model Sum of Squares	109,669,985.69
Sum of Squared Errors	5,414,253.33
Mean Squared Error	66,027.48
Std. Error of Regression	256.96
Mean Abs. Dev. (MAD)	180.76
Mean Abs. % Err. (MAPE)	2.52%
Durbin-Watson Statistic	2.015
Durbin-H Statistic	#NA
Ljung-Box Statistic	18.59
Prob (Ljung-Box)	0.7733
Skewness	0.107
Kurtosis	2.640
Jarque-Bera	0.746
Prob (Jarque-Bera)	0.6885

Forecast Statistics

Forecast Observations	0
Mean Abs. Dev. (MAD)	0.00
Mean Abs. % Err. (MAPE)	0.00%
Avg. Forecast Error	0.00
Mean % Error	0.00%
Root Mean-Square Error	0.00
Theil's Inequality Coefficient	0.0000
-- Bias Proportion	0.00%
-- Variance Proportion	0.00%
-- Covariance Proportion	0.00%

Year	Month	Actual	Pred	Resid	%Resid	StdResid
2009	1	9,164.000				
2009	2	9,083.000				
2009	3	6,610.000				
2009	4	6,111.000				
2009	5	7,577.000				
2009	6	8,691.000				
2009	7	8,139.000				
2009	8	8,240.000				
2009	9	7,427.000				
2009	10	7,922.000				
2009	11	5,683.000				
2009	12	6,195.000				
2010	1	10,685.000	10729.93916	-44.9391615	-0.004205818	-0.174889044
2010	2	7,865.000	7654.345107	210.654893	0.026783839	0.819802411
2010	3	7,238.000	7306.637773	-68.63777266	-0.009482975	-0.267116566
2010	4	5,761.000	6024.1572	-263.1571999	-0.045679083	-1.024124832
2010	5	7,542.000	7505.416711	36.58328927	0.004850608	0.142370625
2010	6	8,373.000	8420.888457	-47.88845691	-0.005719391	-0.186366772
2010	7	8,329.000	8695.671078	-366.6710779	-0.044023422	-1.426968201
2010	8	8,299.000	8110.335889	188.6641109	0.022733355	0.734221222
2010	9	7,879.000	8113.670223	-234.6702231	-0.029784265	-0.913262502
2010	10	6,989.000	7206.055723	-217.0557228	-0.031056764	-0.844712422
2010	11	5,747.000	5617.142743	129.8572573	0.02259566	0.505363494
2010	12	8,801.000	8565.958885	235.041115	0.026706183	0.914705897
2011	1	8,580.000	8160.011185	419.9888145	0.048949745	1.634464018
2011	2	6,692.000	6644.24825	47.75174989	0.007135647	0.185834751
2011	3	5,475.000	5837.909005	-362.9090047	-0.06628475	-1.412327399
2011	4	7,358.000	6941.667866	416.332134	0.056582242	1.62023337
2011	5	7,557.000	7484.591068	72.4089323	0.009581703	0.28179273
2011	6	8,344.000	8285.69194	58.30806015	0.006988023	0.226916582
2011	7	8,041.000	8017.466387	23.53361326	0.002926702	0.091585401
2011	8	8,296.000	8085.783541	210.2164591	0.025339496	0.818096165
2011	9	7,455.000	7563.512718	-108.5127177	-0.014555697	-0.422297277
2011	10	6,451.000	6402.378298	48.62170241	0.00753708	0.189220332
2011	11	5,500.000	5631.354368	-131.3543683	-0.023882612	-0.511189777
2011	12	4,893.000	4847.907774	45.09222644	0.00921566	0.175484725
2012	1	7,817.000	7815.855615	1.144385086	0.000146397	0.004453586
2012	2	7,631.000	8116.446247	-485.4462472	-0.063615024	-1.889203703
2012	3	5,819.000	5510.257185	308.7428153	0.05305771	1.201529672
2012	4	6,584.000	6267.168155	316.8318446	0.048121483	1.233009623
2012	5	7,486.000	7663.80092	-177.80092	-0.023751125	-0.691945109
2012	6	7,781.000	7203.281717	577.718283	0.074247305	2.248297367
2012	7	7,945.000	7815.238348	129.7616519	0.016332492	0.504991427
2012	8	7,989.000	7587.083604	401.9163961	0.050308724	1.564131865
2012	9	7,597.000	7806.134246	-209.1342459	-0.02752853	-0.813884532
2012	10	7,128.000	7036.065154	91.93484563	0.012897706	0.357781426

2012	11	5,011.000	4950.471553	60.52844674	0.012079115	0.235557626
2012	12	5,882.000	5649.933953	232.0660467	0.039453595	0.903127869
2013	1	5,491.000	5721.498463	-230.4984633	-0.041977502	-0.897027329
2013	2	7,220.000	7349.23649	-129.2364896	-0.017899791	-0.502947661
2013	3	7,054.000	6775.396612	278.6033879	0.039495802	1.084236525
2013	4	6,497.000	6489.705368	7.294632484	0.001122769	0.028388409
2013	5	7,271.000	7016.386934	254.6130659	0.035017613	0.990873757
2013	6	7,816.000	7750.001884	65.99811632	0.008443976	0.256843855
2013	7	7,967.000	7498.587854	468.4121461	0.058794044	1.822912353
2013	8	8,205.000	7919.262068	285.7379316	0.034824855	1.112001919
2013	9	7,765.000	7614.240992	150.7590079	0.019415197	0.586706515
2013	10	7,092.000	7139.975231	-47.97523081	-0.006764697	-0.186704469
2013	11	6,059.000	6438.727705	-379.7277052	-0.062671679	-1.477780477
2013	12	5,472.000	5375.749174	96.2508257	0.017589698	0.37457786
2014	1	7,684.000	8161.951737	-477.9517371	-0.062200903	-1.860037433
2014	2	6,316.000	5872.477812	443.5221877	0.070222006	1.726048485
2014	3	5,012.000	5106.080992	-94.08099194	-0.018771148	-0.366133551
2014	4	7,053.000	6627.269778	425.7302218	0.06036158	1.656807764
2014	5	7,408.000	7611.646346	-203.6463464	-0.027490058	-0.792527358
2014	6	8,026.000	8408.598744	-382.5987443	-0.047669916	-1.488953656
2014	7	7,949.000	8056.127026	-107.1270256	-0.013476793	-0.4169046
2014	8	8,412.000	8072.090238	339.9097619	0.040407723	1.322821599
2014	9	7,778.000	7858.358346	-80.35834564	-0.010331492	-0.312729339
2014	10	7,278.000	7250.977036	27.02296392	0.003712966	0.105164854
2014	11	6,195.000	6220.982888	-25.98288809	-0.004194171	-0.101117206
2014	12	5,997.000	6096.618385	-99.61838516	-0.01661137	-0.387683339
2015	1	6,380.000	6401.484912	-21.48491164	-0.003367541	-0.083612501
2015	2	8,439.000	8521.373145	-82.37314481	-0.009761008	-0.320570302
2015	3	6,132.000	6447.818613	-315.8186126	-0.051503361	-1.229066443
2015	4	6,717.000	6728.265724	-11.26572382	-0.001677196	-0.043842644
2015	5	7,716.000	7759.192782	-43.19278175	-0.00559782	-0.168092685
2015	6	8,329.000	8620.323117	-291.323117	-0.034976962	-1.133737699
2015	7	8,135.000	8100.184936	34.81506406	0.004279664	0.13548925
2015	8	8,447.000	8424.02524	22.97476012	0.002719872	0.089410521
2015	9	8,162.000	8243.569721	-81.56972126	-0.00999384	-0.317443631
2015	10	7,145.000	7121.103077	23.89692323	0.003344566	0.092999289
2015	11	7,075.000	6983.379203	91.62079652	0.012949936	0.356559246
2015	12	5,941.000	6243.304568	-302.3045684	-0.050884459	-1.176474045
2016	1	7,661.000	7813.077796	-152.0777958	-0.019850907	-0.591838822
2016	2	7,263.000	7210.696292	52.30370795	0.007201392	0.203549537
2016	3	6,317.000	6297.610818	19.38918181	0.003069365	0.075456581
2016	4	7,331.000	7290.63961	40.36038961	0.005505441	0.157069908
2016	5	7,637.000	7482.258278	154.7417217	0.020262108	0.602205981
2016	6	8,478.000	8559.646454	-81.64645429	-0.009630391	-0.317742252
2016	7	8,780.000	8774.736628	5.263372139	0.000599473	0.020483385
2016	8	8,643.000	8746.811103	-103.8111031	-0.012011003	-0.404000075
2016	9	7,865.000	8274.245277	-409.2452775	-0.052033729	-1.59265356

2016	10	7,265.000	7602.403735	-337.4037348	-0.046442359	-1.313068932
2016	11	5,925.000	5624.026196	300.973804	0.050797267	1.17129513
2016	12	5,888.000	5892.571116	-4.571116036	-0.000776344	-0.017789342
2017	1	6,874.000	6891.525658	-17.52565752	-0.002549557	-0.068204332
2017	2	5,822.000	5889.193366	-67.19336568	-0.011541286	-0.261495389
2017	3	6,389.000	6646.619344	-257.6193439	-0.040322326	-1.002573243
2017	4	7,873.000	7767.150762	105.8492378	0.013444588	0.411931853
2017	5	8,072.000	7666.174054	405.825946	0.050275761	1.5793466
2017	6	8,294.000	8082.532817	211.467183	0.025496405	0.822963588
2017	7	8,522.000	8352.148839	169.8511605	0.019930904	0.661007152
2017	8	8,453.000	8530.936708	-77.93670823	-0.009220006	-0.30330509
2017	9	8,139.000	7949.605931	189.3940688	0.023269943	0.737061988
2017	10	7,704.000	7594.331549	109.6684509	0.014235261	0.426795026
2017	11	5,917.000	5971.943867	-54.94386749	-0.009285764	-0.213824205
2017	12	6,501.000	6737.571504	-236.5715044	-0.036390018	-0.92066169
2018	1	9,286.000	8940.309915	345.6900853	0.037227018	1.345316795
2018	2	6,200.000	6229.575614	-29.57561429	-0.00477026	-0.115098964
2018	3	5,891.000	6004.392896	-113.3928963	-0.019248497	-0.441289393
2018	4	6,272.000	6706.748331	-434.7483306	-0.069315741	-1.6919034
2018	5	7,467.000	7750.583584	-283.5835841	-0.037978249	-1.103617878
2018	6	8,142.000	8399.636654	-257.636654	-0.03164292	-1.002640609
2018	7		8455.880898			
2018	8		8723.1086			
2018	9		8239.026386			
2018	10		7828.213478			
2018	11		6257.56473			
2018	12		7091.574455			
2019	1		8859.752352			
2019	2		7835.609118			
2019	3		6556.301678			
2019	4		6654.950912			
2019	5		7772.900561			
2019	6		8420.882576			
2019	7		8426.679864			
2019	8		8745.169683			
2019	9		8142.817864			
2019	10		7715.751648			
2019	11		6091.605596			
2019	12		6911.35965			
2020	1		9014.585023			
2020	2		7973.346573			
2020	3		6682.219176			
2020	4		6761.02874			
2020	5		7899.992362			
2020	6		8529.341396			
2020	7		8667.810641			
2020	8		8856.425665			

2020	9	8321.32642
2020	10	7861.086178
2020	11	6238.142622
2020	12	7073.690066
2021	1	9121.690254
2021	2	8065.737543
2021	3	6789.204382
2021	4	6874.335255
2021	5	8029.526938
2021	6	8666.363705
2021	7	8747.567868
2021	8	8938.427073
2021	9	8396.370596
2021	10	7928.633622
2021	11	6286.64497
2021	12	7118.868169
2022	1	9197.954914
2022	2	8132.414348
2022	3	6848.04138
2022	4	6939.074086
2022	5	8110.621315
2022	6	8757.212038
2022	7	8840.20519
2022	8	9034.671647
2022	9	8483.530507
2022	10	8006.82367
2022	11	6347.830089
2022	12	7181.939531
2023	1	9258.190017
2023	2	8188.814756
2023	3	6899.810908
2023	4	6995.003949
2023	5	8177.287562
2023	6	8829.390669
2023	7	8912.620464
2023	8	9109.189765
2023	9	8553.4464
2023	10	8072.246484
2023	11	6403.94459
2023	12	7237.403831
2024	1	9350.545587
2024	2	8281.728196
2024	3	6967.303703
2024	4	7062.332811
2024	5	8256.14239
2024	6	8913.653187
2024	7	8996.567761

2024	8	9195.200074
2024	9	8635.315997
2024	10	8149.866624
2024	11	6473.145719
2024	12	7313.051221
2025	1	9385.882087
2025	2	8310.947983
2025	3	7014.170229
2025	4	7118.485785
2025	5	8323.106837
2025	6	8986.086592
2025	7	9069.148911
2025	8	9269.824354
2025	9	8705.38515
2025	10	8215.457416
2025	11	6528.049119
2025	12	7358.012007
2026	1	9452.944231
2026	2	8373.657108
2026	3	7072.700542
2026	4	7182.278758
2026	5	8401.341841
2026	6	9071.134533
2026	7	9154.679733
2026	8	9357.813986
2026	9	8787.473944
2026	10	8291.592813
2026	11	6590.102696
2026	12	7418.695515
2027	1	9522.71127
2027	2	8438.555617
2027	3	7133.319928
2027	4	7249.031628
2027	5	8483.705225
2027	6	9161.301399
2027	7	9245.766784
2027	8	9451.743499
2027	9	8874.397931
2027	10	8371.625023
2027	11	6654.654541
2027	12	7481.794355
2028	1	9638.935568
2028	2	8552.708942
2028	3	7219.618594
2028	4	7337.53469
2028	5	8589.618754
2028	6	9275.817028

2028	7	9360.899094
2028	8	9570.074272
2028	9	8985.197309
2028	10	8475.068745
2028	11	6744.083704
2028	12	7578.101359
2029	1	9698.25672
2029	2	8604.128922
2029	3	7287.683136
2029	4	7418.116629
2029	5	8687.550834
2029	6	9382.866774
2029	7	9469.114823
2029	8	9681.629456
2029	9	9088.361349
2029	10	8570.237659
2029	11	6821.581214
2029	12	7644.887478
2030	1	9772.72024
2030	2	8673.198181
2030	3	7351.042503
2030	4	7486.759372
2030	5	8768.806539
2030	6	9471.574716
2030	7	9558.938379
2030	8	9774.169262
2030	9	9173.80115
2030	10	8649.402599
2030	11	6888.961875
2030	12	7711.929034
2031	1	9813.998012
2031	2	8712.242515
2031	3	7384.545388
2031	4	7528.190999
2031	5	8824.609483
2031	6	9536.259095
2031	7	9625.73647
2031	8	9844.683649
2031	9	9235.275322
2031	10	8702.993665
2031	11	6927.820716
2031	12	7750.161639
2032	1	9923.595037
2032	2	8821.271017
2032	3	7468.405394
2032	4	7615.234272
2032	5	8927.908652

2032	6	9648.261025
2032	7	9738.524861
2032	8	9960.638325
2032	9	9343.339432
2032	10	8803.346056
2032	11	7014.261033
2032	12	7841.826279
2033	1	9963.059417
2033	2	8854.726843
2033	3	7522.564937
2033	4	7682.89516
2033	5	9011.134124
2033	6	9740.488236
2033	7	9832.390404
2033	8	10057.71278
2033	9	9431.720489
2033	10	8883.441993
2033	11	7076.537651
2033	12	7891.573875
2034	1	10045.86252
2034	2	8933.218551
2034	3	7598.680715
2034	4	7768.216655
2034	5	9114.661242
2034	6	9854.104504
2034	7	9947.498627
2034	8	10176.41382
2034	9	9540.933619
2034	10	8983.342295
2034	11	7157.61592
2034	12	7969.108061
2035	1	10132.00372
2035	2	9014.975265
2035	3	7676.948279
2035	4	7855.711522
2035	5	9219.929212
2035	6	9969.466646
2035	7	10064.39315
2035	8	10296.93557
2035	9	9651.839019
2035	10	9085.043043
2035	11	7241.978567
2035	12	8050.257494
2036	1	10255.87809
2036	2	9136.599518
2036	3	7771.515405
2036	4	7954.547518

2036	5	9337.864405
2036	6	10097.80037
2036	7	10193.92217
2036	8	10430.24829
2036	9	9775.556739
2036	10	9199.382318
2036	11	7340.039918
2036	12	8154.269462
2037	1	10311.67324
2037	2	9185.042596
2037	3	7838.521123
2037	4	8036.305745
2037	5	9438.069299
2037	6	10208.64783
2037	7	10306.68803
2037	8	10546.85242
2037	9	9881.862287
2037	10	9295.837093
2037	11	7416.761612
2037	12	8218.836493
2038	1	10397.32263
2038	2	9265.97075
2038	3	7915.000138
2038	4	8122.451239
2038	5	9542.152632
2038	6	10323.26848
2038	7	10423.16301
2038	8	10667.17011
2038	9	9991.902786
2038	10	9396.25905
2038	11	7500.30795
2038	12	8299.366022
2039	1	10479.6999
2039	2	9343.785283
2039	3	7991.183824
2039	4	8208.67444
2039	5	9647.18583
2039	6	10439.33016
2039	7	10541.21757
2039	8	10789.10227
2039	9	10103.10308
2039	10	9497.335587
2039	11	7581.165028
2039	12	8376.507464
2040	1	10598.42905
2040	2	9459.664818
2040	3	8083.336006

2040	4	8304.412542
2040	5	9761.129388
2040	6	10563.87188
2040	7	10667.17054
2040	8	10918.61862
2040	9	10222.60021
2040	10	9607.256512
2040	11	7671.726449
2040	12	8473.26502
2041	1	10653.11177
2041	2	9506.173203
2041	3	8153.320792
2041	4	8390.065502
2041	5	9866.656438
2041	6	10681.80199
2041	7	10787.73328
2041	8	11043.26451
2041	9	10334.79405
2041	10	9707.664003
2041	11	7745.374233
2041	12	8533.955294
2042	1	10742.73501
2042	2	9589.487747
2042	3	8235.193732
2042	4	8482.767994
2042	5	9979.339477
2042	6	10807.2268
2042	7	10915.9257
2042	8	11175.79093
2042	9	10454.36525
2042	10	9815.291081
2042	11	7829.70528
2042	12	8615.084849
2043	1	10841.49943
2043	2	9681.325137
2043	3	8323.471027
2043	4	8582.156747
2043	5	10100.13897
2043	6	10941.15833
2043	7	11052.46653
2043	8	11316.90769
2043	9	10582.3706
2043	10	9931.016845
2043	11	7922.206543
2043	12	8704.723101
2044	1	10985.26185
2044	2	9819.018017

2044	3	8431.123969
2044	4	8695.76803
2044	5	10236.52325
2044	6	11091.2268
2044	7	11204.97973
2044	8	11474.33319
2044	9	10726.29296
2044	10	10062.32868
2044	11	8033.014784
2044	12	8823.149652
2045	1	11059.16394
2045	2	9883.237307
2045	3	8512.354206
2045	4	8794.254746
2045	5	10357.93704
2045	6	11226.51565
2045	7	11343.18329
2045	8	11617.51288
2045	9	10855.60792
2045	10	10178.63803
2045	11	8124.65295
2045	12	8902.69099

Variable	Coefficient	Mean	Elast	Units	Definition
CoolVar	273.924	8.240	0.311		
HeatVar	273.950	1.871	0.071		
BaseVar	0.016	294,964.902	0.639		
Nov	-740.854	0.078	-0.008		
Dec	-480.514	0.078	-0.005		
10-Mar	1060.636	0.010	0.001		
12-Nov	898.417	0.010	0.001		
14-Nov	-796.211	0.010	-0.001		
15-Jan	-1266.675	0.010	-0.002		
15-Feb	842.767	0.010	0.001		
15-Apr	-633.921	0.010	-0.001		
16-Apr	508.258	0.010	0.001		
16-Dec	-1265.558	0.010	-0.002		
15-Oct	-843.318	0.010	-0.001		
17-Jan	-1292.717	0.010	-0.002		
17-Feb	-919.562	0.010	-0.001		
17-Apr	598.471	0.010	0.001		
18-Feb	-1859.334	0.010	-0.003		
18-Mar	-732.271	0.010	-0.001		

Year	Month	Pred	CoolVar	HeatVar	BaseVar	Nov	Dec	10-Mar	12-Nov	14-Nov	15-Jan	15-Feb	15-Apr	16-Apr	16-Dec	15-Oct	17-Jan	17-Feb	17-Apr	18-Feb	18-Mar	ARMA	X-Missing
2010	1	10,729.939	290.293	4,921.395	5,518.251	0.000	0.000	0.000	0.000	0.000	0.000	0.000	0.000	0.000	0.000	0.000	0.000	0.000	0.000	0.000	0.000	0.000	0.000
2010	2	7,654.345	0.000	2,278.308	5,387.758	0.000	0.000	0.000	0.000	0.000	0.000	0.000	0.000	0.000	0.000	0.000	0.000	0.000	0.000	0.000	0.000	-11.721	0.000
2010	3	7,306.638	0.000	1,471.563	4,722.552	0.000	0.000	1,060.636	0.000	0.000	0.000	0.000	0.000	0.000	0.000	0.000	0.000	0.000	0.000	0.000	0.000	51.886	0.000
2010	4	6,024.157	1,426.655	0.000	4,601.871	0.000	0.000	0.000	0.000	0.000	0.000	0.000	0.000	0.000	0.000	0.000	0.000	0.000	0.000	0.000	0.000	-4.369	0.000
2010	5	7,505.417	2,773.914	0.000	4,801.279	0.000	0.000	0.000	0.000	0.000	0.000	0.000	0.000	0.000	0.000	0.000	0.000	0.000	0.000	0.000	0.000	-69.777	0.000
2010	6	8,420.888	3,691.936	0.000	4,737.610	0.000	0.000	0.000	0.000	0.000	0.000	0.000	0.000	0.000	0.000	0.000	0.000	0.000	0.000	0.000	0.000	-8.658	0.000
2010	7	8,695.671	4,155.909	0.000	4,554.510	0.000	0.000	0.000	0.000	0.000	0.000	0.000	0.000	0.000	0.000	0.000	0.000	0.000	0.000	0.000	0.000	-14.748	0.000
2010	8	8,110.336	3,709.304	0.000	4,500.515	0.000	0.000	0.000	0.000	0.000	0.000	0.000	0.000	0.000	0.000	0.000	0.000	0.000	0.000	0.000	0.000	-99.483	0.000
2010	9	8,113.670	3,401.643	0.000	4,688.767	0.000	0.000	0.000	0.000	0.000	0.000	0.000	0.000	0.000	0.000	0.000	0.000	0.000	0.000	0.000	0.000	23.260	0.000
2010	10	7,206.056	2,376.932	0.000	4,884.264	0.000	0.000	0.000	0.000	0.000	0.000	0.000	0.000	0.000	0.000	0.000	0.000	0.000	0.000	0.000	0.000	-55.140	0.000
2010	11	5,617.143	1,017.267	153.132	5,258.592	-740.854	0.000	0.000	0.000	0.000	0.000	0.000	0.000	0.000	0.000	0.000	0.000	0.000	0.000	0.000	0.000	-70.995	0.000
2010	12	8,565.959	0.000	3,621.639	5,409.481	0.000	-480.514	0.000	0.000	0.000	0.000	0.000	0.000	0.000	0.000	0.000	0.000	0.000	0.000	0.000	0.000	15.353	0.000
2011	1	8,160.011	0.000	3,081.245	5,013.458	0.000	0.000	0.000	0.000	0.000	0.000	0.000	0.000	0.000	0.000	0.000	0.000	0.000	0.000	0.000	0.000	65.308	0.000
2011	2	6,644.248	596.903	997.057	4,923.711	0.000	0.000	0.000	0.000	0.000	0.000	0.000	0.000	0.000	0.000	0.000	0.000	0.000	0.000	0.000	0.000	126.576	0.000
2011	3	5,837.909	1,422.620	0.000	4,369.821	0.000	0.000	0.000	0.000	0.000	0.000	0.000	0.000	0.000	0.000	0.000	0.000	0.000	0.000	0.000	0.000	45.469	0.000
2011	4	6,941.668	2,773.113	0.000	4,251.350	0.000	0.000	0.000	0.000	0.000	0.000	0.000	0.000	0.000	0.000	0.000	0.000	0.000	0.000	0.000	0.000	-82.796	0.000
2011	5	7,484.591	2,924.826	0.000	4,472.771	0.000	0.000	0.000	0.000	0.000	0.000	0.000	0.000	0.000	0.000	0.000	0.000	0.000	0.000	0.000	0.000	86.994	0.000
2011	6	8,285.692	3,832.617	0.000	4,411.499	0.000	0.000	0.000	0.000	0.000	0.000	0.000	0.000	0.000	0.000	0.000	0.000	0.000	0.000	0.000	0.000	41.576	0.000
2011	7	8,017.466	3,767.952	0.000	4,223.462	0.000	0.000	0.000	0.000	0.000	0.000	0.000	0.000	0.000	0.000	0.000	0.000	0.000	0.000	0.000	0.000	26.052	0.000
2011	8	8,085.784	3,835.104	0.000	4,237.746	0.000	0.000	0.000	0.000	0.000	0.000	0.000	0.000	0.000	0.000	0.000	0.000	0.000	0.000	0.000	0.000	12.933	0.000
2011	9	7,563.513	3,106.385	0.000	4,398.926	0.000	0.000	0.000	0.000	0.000	0.000	0.000	0.000	0.000	0.000	0.000	0.000	0.000	0.000	0.000	0.000	58.202	0.000
2011	10	6,402.378	1,813.094	0.000	4,602.406	0.000	0.000	0.000	0.000	0.000	0.000	0.000	0.000	0.000	0.000	0.000	0.000	0.000	0.000	0.000	0.000	-13.122	0.000
2011	11	5,631.354	1,519.616	0.000	4,843.333	-740.854	0.000	0.000	0.000	0.000	0.000	0.000	0.000	0.000	0.000	0.000	0.000	0.000	0.000	0.000	0.000	9.259	0.000
2011	12	4,847.908	149.226	302.745	4,908.296	0.000	-480.514	0.000	0.000	0.000	0.000	0.000	0.000	0.000	0.000	0.000	0.000	0.000	0.000	0.000	0.000	-31.845	0.000
2012	1	7,815.856	227.123	2,728.159	4,857.118	0.000	0.000	0.000	0.000	0.000	0.000	0.000	0.000	0.000	0.000	0.000	0.000	0.000	0.000	0.000	0.000	3.455	0.000
2012	2	8,116.446	1,088.194	2,161.890	4,865.163	0.000	0.000	0.000	0.000	0.000	0.000	0.000	0.000	0.000	0.000	0.000	0.000	0.000	0.000	0.000	0.000	1.200	0.000
2012	3	5,510.257	1,302.837	0.000	4,333.722	0.000	0.000	0.000	0.000	0.000	0.000	0.000	0.000	0.000	0.000	0.000	0.000	0.000	0.000	0.000	0.000	-126.302	0.000
2012	4	6,267.168	2,049.099	0.000	4,170.485	0.000	0.000	0.000	0.000	0.000	0.000	0.000	0.000	0.000	0.000	0.000	0.000	0.000	0.000	0.000	0.000	47.585	0.000
2012	5	7,663.801	3,212.168	0.000	4,356.585	0.000	0.000	0.000	0.000	0.000	0.000	0.000	0.000	0.000	0.000	0.000	0.000	0.000	0.000	0.000	0.000	95.048	0.000
2012	6	7,203.282	2,892.698	0.000	4,332.167	0.000	0.000	0.000	0.000	0.000	0.000	0.000	0.000	0.000	0.000	0.000	0.000	0.000	0.000	0.000	0.000	-21.584	0.000
2012	7	7,815.238	3,486.712	0.000	4,183.474	0.000	0.000	0.000	0.000	0.000	0.000	0.000	0.000	0.000	0.000	0.000	0.000	0.000	0.000	0.000	0.000	145.052	0.000
2012	8	7,587.084	3,384.382	0.000	4,131.024	0.000	0.000	0.000	0.000	0.000	0.000	0.000	0.000	0.000	0.000	0.000	0.000	0.000	0.000	0.000	0.000	71.678	0.000
2012	9	7,806.134	3,356.928	0.000	4,325.683	0.000	0.000	0.000	0.000	0.000	0.000	0.000	0.000	0.000	0.000	0.000	0.000	0.000	0.000	0.000	0.000	123.524	0.000
2012	10	7,036.065	2,543.278	0.000	4,515.116	0.000	0.000	0.000	0.000	0.000	0.000	0.000	0.000	0.000	0.000	0.000	0.000	0.000	0.000	0.000	0.000	-22.329	0.000
2012	11	4,950.472	64.892	0.000	4,709.862	-740.854	0.000	0.000	898.417	0.000	0.000	0.000	0.000	0.000	0.000	0.000	0.000	0.000	0.000	0.000	0.000	18.155	0.000
2012	12	5,649.934	351.916	928.681	4,829.328	0.000	-480.514	0.000	0.000	0.000	0.000	0.000	0.000	0.000	0.000	0.000	0.000	0.000	0.000	0.000	0.000	20.522	0.000
2013	1	5,721.498	699.281	125.676	4,830.661	0.000	0.000	0.000	0.000	0.000	0.000	0.000	0.000	0.000	0.000	0.000	0.000	0.000	0.000	0.000	0.000	65.881	0.000
2013	2	7,349.236	1,141.735	1,491.605	4,758.832	0.000	0.000	0.000	0.000	0.000	0.000	0.000	0.000	0.000	0.000	0.000	0.000	0.000	0.000	0.000	0.000	-42.936	0.000
2013	3	6,775.397	917.965	1,640.130	4,262.207	0.000	0.000	0.000	0.000	0.000	0.000	0.000	0.000	0.000	0.000	0.000	0.000	0.000	0.000	0.000	0.000	-44.906	0.000
2013	4	6,489.705	2,258.042	0.000	4,170.709	0.000	0.000	0.000	0.000	0.000	0.000	0.000	0.000	0.000	0.000	0.000	0.000	0.000	0.000	0.000	0.000	60.953	0.000
2013	5	7,016.387	2,687.783	0.000	4,310.804	0.000	0.000	0.000	0.000	0.000	0.000	0.000	0.000	0.000	0.000	0.000	0.000	0.000	0.000	0.000	0.000	17.801	0.000
2013	6	7,750.002	3,354.007	0.000	4,324.943	0.000	0.000	0.000	0.000	0.000	0.000	0.000	0.000	0.000	0.000	0.000	0.000	0.000	0.000	0.000	0.000	71.052	0.000
2013	7	7,498.588	3,295.521	0.000	4,167.321	0.000	0.000	0.000	0.000	0.000	0.000	0.000	0.000	0.000	0.000	0.000	0.000	0.000	0.000	0.000	0.000	35.746	0.000
2013	8	7,919.262	3,646.433	0.000	4,141.333	0.000	0.000	0.000	0.000	0.000	0.000	0.000	0.000	0.000	0.000	0.000	0.000	0.000	0.000	0.000	0.000	131.496	0.000
2013	9	7,614.241	3,219.236	0.000	4,286.181	0.000	0.000	0.000	0.000	0.000	0.000	0.000	0.000	0.000	0.000	0.000	0.000	0.000	0.000	0.000	0.000	108.824	0.000
2013	10	7,139.975	2,598.783	0.000	4,473.487	0.000	0.000	0.000	0.000	0.000	0.000	0.000	0.000	0.000	0.000	0.000	0.000	0.000	0.000	0.000	0.000	67.705	0.000
2013	11	6,438.728	1,835.931	608.067	4,730.438	-740.854	0.000	0.000	0.000	0.000	0.000	0.000	0.000	0.000	0.000	0.000	0.000	0.000	0.000	0.000	0.000	5.146	0.000

2021	12	7,118.868	947.498	1,514.445	5,137.438	0.000	-480.514	0.000	0.000	0.000	0.000	0.000	0.000	0.000	0.000	0.000	0.000	0.000	0.000	0.000	0.000	0.000
2022	1	9,197.955	242.516	3,727.700	5,227.740	0.000	0.000	0.000	0.000	0.000	0.000	0.000	0.000	0.000	0.000	0.000	0.000	0.000	0.000	0.000	0.000	0.000
2022	2	8,132.414	565.870	2,413.058	5,153.486	0.000	0.000	0.000	0.000	0.000	0.000	0.000	0.000	0.000	0.000	0.000	0.000	0.000	0.000	0.000	0.000	0.000
2022	3	6,848.041	1,307.852	781.289	4,758.901	0.000	0.000	0.000	0.000	0.000	0.000	0.000	0.000	0.000	0.000	0.000	0.000	0.000	0.000	0.000	0.000	0.000
2022	4	6,939.074	2,332.768	0.000	4,606.306	0.000	0.000	0.000	0.000	0.000	0.000	0.000	0.000	0.000	0.000	0.000	0.000	0.000	0.000	0.000	0.000	0.000
2022	5	8,110.621	3,302.831	0.000	4,807.791	0.000	0.000	0.000	0.000	0.000	0.000	0.000	0.000	0.000	0.000	0.000	0.000	0.000	0.000	0.000	0.000	0.000
2022	6	8,757.212	3,978.410	0.000	4,778.802	0.000	0.000	0.000	0.000	0.000	0.000	0.000	0.000	0.000	0.000	0.000	0.000	0.000	0.000	0.000	0.000	0.000
2022	7	8,840.205	4,212.264	0.000	4,627.941	0.000	0.000	0.000	0.000	0.000	0.000	0.000	0.000	0.000	0.000	0.000	0.000	0.000	0.000	0.000	0.000	0.000
2022	8	9,034.672	4,457.666	0.000	4,577.005	0.000	0.000	0.000	0.000	0.000	0.000	0.000	0.000	0.000	0.000	0.000	0.000	0.000	0.000	0.000	0.000	0.000
2022	9	8,483.531	3,715.684	0.000	4,767.846	0.000	0.000	0.000	0.000	0.000	0.000	0.000	0.000	0.000	0.000	0.000	0.000	0.000	0.000	0.000	0.000	0.000
2022	10	8,006.824	3,017.009	2.883	4,986.932	0.000	0.000	0.000	0.000	0.000	0.000	0.000	0.000	0.000	0.000	0.000	0.000	0.000	0.000	0.000	0.000	0.000
2022	11	6,347.830	1,795.770	167.213	5,125.701	-740.854	0.000	0.000	0.000	0.000	0.000	0.000	0.000	0.000	0.000	0.000	0.000	0.000	0.000	0.000	0.000	0.000
2022	12	7,181.940	961.401	1,530.865	5,170.187	0.000	-480.514	0.000	0.000	0.000	0.000	0.000	0.000	0.000	0.000	0.000	0.000	0.000	0.000	0.000	0.000	0.000
2023	1	9,258.190	244.646	3,745.452	5,268.092	0.000	0.000	0.000	0.000	0.000	0.000	0.000	0.000	0.000	0.000	0.000	0.000	0.000	0.000	0.000	0.000	0.000
2023	2	8,188.815	570.841	2,424.550	5,193.424	0.000	0.000	0.000	0.000	0.000	0.000	0.000	0.000	0.000	0.000	0.000	0.000	0.000	0.000	0.000	0.000	0.000
2023	3	6,899.811	1,319.341	785.010	4,795.460	0.000	0.000	0.000	0.000	0.000	0.000	0.000	0.000	0.000	0.000	0.000	0.000	0.000	0.000	0.000	0.000	0.000
2023	4	6,995.004	2,353.262	0.000	4,641.742	0.000	0.000	0.000	0.000	0.000	0.000	0.000	0.000	0.000	0.000	0.000	0.000	0.000	0.000	0.000	0.000	0.000
2023	5	8,177.288	3,331.846	0.000	4,845.441	0.000	0.000	0.000	0.000	0.000	0.000	0.000	0.000	0.000	0.000	0.000	0.000	0.000	0.000	0.000	0.000	0.000
2023	6	8,829.391	4,013.360	0.000	4,816.030	0.000	0.000	0.000	0.000	0.000	0.000	0.000	0.000	0.000	0.000	0.000	0.000	0.000	0.000	0.000	0.000	0.000
2023	7	8,912.620	4,249.269	0.000	4,663.351	0.000	0.000	0.000	0.000	0.000	0.000	0.000	0.000	0.000	0.000	0.000	0.000	0.000	0.000	0.000	0.000	0.000
2023	8	9,109.190	4,496.828	0.000	4,612.362	0.000	0.000	0.000	0.000	0.000	0.000	0.000	0.000	0.000	0.000	0.000	0.000	0.000	0.000	0.000	0.000	0.000
2023	9	8,553.446	3,748.327	0.000	4,805.119	0.000	0.000	0.000	0.000	0.000	0.000	0.000	0.000	0.000	0.000	0.000	0.000	0.000	0.000	0.000	0.000	0.000
2023	10	8,072.246	3,043.514	2.897	5,025.836	0.000	0.000	0.000	0.000	0.000	0.000	0.000	0.000	0.000	0.000	0.000	0.000	0.000	0.000	0.000	0.000	0.000
2023	11	6,403.945	1,811.546	168.009	5,165.243	-740.854	0.000	0.000	0.000	0.000	0.000	0.000	0.000	0.000	0.000	0.000	0.000	0.000	0.000	0.000	0.000	0.000
2023	12	7,237.404	969.847	1,538.156	5,209.915	0.000	-480.514	0.000	0.000	0.000	0.000	0.000	0.000	0.000	0.000	0.000	0.000	0.000	0.000	0.000	0.000	0.000
2024	1	9,350.546	246.773	3,782.348	5,321.424	0.000	0.000	0.000	0.000	0.000	0.000	0.000	0.000	0.000	0.000	0.000	0.000	0.000	0.000	0.000	0.000	0.000
2024	2	8,281.728	575.804	2,448.434	5,257.490	0.000	0.000	0.000	0.000	0.000	0.000	0.000	0.000	0.000	0.000	0.000	0.000	0.000	0.000	0.000	0.000	0.000
2024	3	6,967.304	1,330.811	792.743	4,843.750	0.000	0.000	0.000	0.000	0.000	0.000	0.000	0.000	0.000	0.000	0.000	0.000	0.000	0.000	0.000	0.000	0.000
2024	4	7,062.333	2,373.721	0.000	4,688.612	0.000	0.000	0.000	0.000	0.000	0.000	0.000	0.000	0.000	0.000	0.000	0.000	0.000	0.000	0.000	0.000	0.000
2024	5	8,256.142	3,360.812	0.000	4,895.330	0.000	0.000	0.000	0.000	0.000	0.000	0.000	0.000	0.000	0.000	0.000	0.000	0.000	0.000	0.000	0.000	0.000
2024	6	8,913.653	4,048.251	0.000	4,865.402	0.000	0.000	0.000	0.000	0.000	0.000	0.000	0.000	0.000	0.000	0.000	0.000	0.000	0.000	0.000	0.000	0.000
2024	7	8,996.568	4,286.211	0.000	4,710.357	0.000	0.000	0.000	0.000	0.000	0.000	0.000	0.000	0.000	0.000	0.000	0.000	0.000	0.000	0.000	0.000	0.000
2024	8	9,195.200	4,535.921	0.000	4,659.279	0.000	0.000	0.000	0.000	0.000	0.000	0.000	0.000	0.000	0.000	0.000	0.000	0.000	0.000	0.000	0.000	0.000
2024	9	8,635.316	3,780.914	0.000	4,854.402	0.000	0.000	0.000	0.000	0.000	0.000	0.000	0.000	0.000	0.000	0.000	0.000	0.000	0.000	0.000	0.000	0.000
2024	10	8,149.867	3,069.973	2.925	5,076.969	0.000	0.000	0.000	0.000	0.000	0.000	0.000	0.000	0.000	0.000	0.000	0.000	0.000	0.000	0.000	0.000	0.000
2024	11	6,473.146	1,827.295	169.665	5,217.040	-740.854	0.000	0.000	0.000	0.000	0.000	0.000	0.000	0.000	0.000	0.000	0.000	0.000	0.000	0.000	0.000	0.000
2024	12	7,313.051	978.278	1,553.308	5,261.979	0.000	-480.514	0.000	0.000	0.000	0.000	0.000	0.000	0.000	0.000	0.000	0.000	0.000	0.000	0.000	0.000	0.000
2025	1	9,385.882	248.886	3,775.015	5,361.981	0.000	0.000	0.000	0.000	0.000	0.000	0.000	0.000	0.000	0.000	0.000	0.000	0.000	0.000	0.000	0.000	0.000
2025	2	8,310.948	580.733	2,443.687	5,286.528	0.000	0.000	0.000	0.000	0.000	0.000	0.000	0.000	0.000	0.000	0.000	0.000	0.000	0.000	0.000	0.000	0.000
2025	3	7,014.170	1,342.204	791.206	4,880.760	0.000	0.000	0.000	0.000	0.000	0.000	0.000	0.000	0.000	0.000	0.000	0.000	0.000	0.000	0.000	0.000	0.000
2025	4	7,118.486	2,394.042	0.000	4,724.443	0.000	0.000	0.000	0.000	0.000	0.000	0.000	0.000	0.000	0.000	0.000	0.000	0.000	0.000	0.000	0.000	0.000
2025	5	8,323.107	3,389.585	0.000	4,933.522	0.000	0.000	0.000	0.000	0.000	0.000	0.000	0.000	0.000	0.000	0.000	0.000	0.000	0.000	0.000	0.000	0.000
2025	6	8,986.087	4,082.909	0.000	4,903.178	0.000	0.000	0.000	0.000	0.000	0.000	0.000	0.000	0.000	0.000	0.000	0.000	0.000	0.000	0.000	0.000	0.000
2025	7	9,069.149	4,322.906	0.000	4,746.243	0.000	0.000	0.000	0.000	0.000	0.000	0.000	0.000	0.000	0.000	0.000	0.000	0.000	0.000	0.000	0.000	0.000
2025	8	9,269.824	4,574.754	0.000	4,695.070	0.000	0.000	0.000	0.000	0.000	0.000	0.000	0.000	0.000	0.000	0.000	0.000	0.000	0.000	0.000	0.000	0.000
2025	9	8,705.385	3,813.283	0.000	4,892.102	0.000	0.000	0.000	0.000	0.000	0.000	0.000	0.000	0.000	0.000	0.000	0.000	0.000	0.000	0.000	0.000	0.000
2025	10	8,215.457	3,096.255	2.920	5,116.282	0.000	0.000	0.000	0.000	0.000	0.000	0.000	0.000	0.000	0.000	0.000	0.000	0.000	0.000	0.000	0.000	0.000
2025	11	6,528.049	1,842.939	169.336	5,256.629	-740.854	0.000	0.000	0.000	0.000	0.000	0.000	0.000	0.000	0.000	0.000	0.000	0.000	0.000	0.000	0.000	0.000

2025	12	7,358.012	986.654	1,550.296	5,301.576	0.000	-480.514	0.000	0.000	0.000	0.000	0.000	0.000	0.000	0.000	0.000	0.000	0.000	0.000	0.000	0.000	0.000	0.000
2026	1	9,452.944	251.443	3,796.628	5,404.874	0.000	0.000	0.000	0.000	0.000	0.000	0.000	0.000	0.000	0.000	0.000	0.000	0.000	0.000	0.000	0.000	0.000	0.000
2026	2	8,373.657	586.700	2,457.678	5,329.279	0.000	0.000	0.000	0.000	0.000	0.000	0.000	0.000	0.000	0.000	0.000	0.000	0.000	0.000	0.000	0.000	0.000	0.000
2026	3	7,072.701	1,355.996	795.736	4,920.969	0.000	0.000	0.000	0.000	0.000	0.000	0.000	0.000	0.000	0.000	0.000	0.000	0.000	0.000	0.000	0.000	0.000	0.000
2026	4	7,182.279	2,418.643	0.000	4,763.636	0.000	0.000	0.000	0.000	0.000	0.000	0.000	0.000	0.000	0.000	0.000	0.000	0.000	0.000	0.000	0.000	0.000	0.000
2026	5	8,401.342	3,424.415	0.000	4,976.927	0.000	0.000	0.000	0.000	0.000	0.000	0.000	0.000	0.000	0.000	0.000	0.000	0.000	0.000	0.000	0.000	0.000	0.000
2026	6	9,071.135	4,124.863	0.000	4,946.271	0.000	0.000	0.000	0.000	0.000	0.000	0.000	0.000	0.000	0.000	0.000	0.000	0.000	0.000	0.000	0.000	0.000	0.000
2026	7	9,154.680	4,367.326	0.000	4,787.354	0.000	0.000	0.000	0.000	0.000	0.000	0.000	0.000	0.000	0.000	0.000	0.000	0.000	0.000	0.000	0.000	0.000	0.000
2026	8	9,357.814	4,621.763	0.000	4,736.051	0.000	0.000	0.000	0.000	0.000	0.000	0.000	0.000	0.000	0.000	0.000	0.000	0.000	0.000	0.000	0.000	-0.000	0.000
2026	9	8,787.474	3,852.467	0.000	4,935.007	0.000	0.000	0.000	0.000	0.000	0.000	0.000	0.000	0.000	0.000	0.000	0.000	0.000	0.000	0.000	0.000	0.000	0.000
2026	10	8,291.593	3,128.071	2.936	5,160.585	0.000	0.000	0.000	0.000	0.000	0.000	0.000	0.000	0.000	0.000	0.000	0.000	0.000	0.000	0.000	0.000	0.000	0.000
2026	11	6,590.103	1,861.876	170.305	5,298.776	-740.854	0.000	0.000	0.000	0.000	0.000	0.000	0.000	0.000	0.000	0.000	0.000	0.000	0.000	0.000	0.000	0.000	0.000
2026	12	7,418.696	996.792	1,559.172	5,343.245	0.000	-480.514	0.000	0.000	0.000	0.000	0.000	0.000	0.000	0.000	0.000	0.000	0.000	0.000	0.000	0.000	0.000	0.000
2027	1	9,522.711	254.345	3,821.149	5,447.217	0.000	0.000	0.000	0.000	0.000	0.000	0.000	0.000	0.000	0.000	0.000	0.000	0.000	0.000	0.000	0.000	0.000	0.000
2027	2	8,438.556	593.472	2,473.551	5,371.533	0.000	0.000	0.000	0.000	0.000	0.000	0.000	0.000	0.000	0.000	0.000	0.000	0.000	0.000	0.000	0.000	0.000	0.000
2027	3	7,133.320	1,371.646	800.875	4,960.798	0.000	0.000	0.000	0.000	0.000	0.000	0.000	0.000	0.000	0.000	0.000	0.000	0.000	0.000	0.000	0.000	-0.000	0.000
2027	4	7,249.032	2,446.557	0.000	4,802.475	0.000	0.000	0.000	0.000	0.000	0.000	0.000	0.000	0.000	0.000	0.000	0.000	0.000	0.000	0.000	0.000	0.000	0.000
2027	5	8,483.705	3,463.937	0.000	5,019.768	0.000	0.000	0.000	0.000	0.000	0.000	0.000	0.000	0.000	0.000	0.000	0.000	0.000	0.000	0.000	0.000	-0.000	0.000
2027	6	9,161.301	4,172.470	0.000	4,988.832	0.000	0.000	0.000	0.000	0.000	0.000	0.000	0.000	0.000	0.000	0.000	0.000	0.000	0.000	0.000	0.000	0.000	0.000
2027	7	9,245.767	4,417.731	0.000	4,828.036	0.000	0.000	0.000	0.000	0.000	0.000	0.000	0.000	0.000	0.000	0.000	0.000	0.000	0.000	0.000	0.000	0.000	0.000
2027	8	9,451.743	4,675.104	0.000	4,776.639	0.000	0.000	0.000	0.000	0.000	0.000	0.000	0.000	0.000	0.000	0.000	0.000	0.000	0.000	0.000	0.000	0.000	0.000
2027	9	8,874.398	3,896.929	0.000	4,977.469	0.000	0.000	0.000	0.000	0.000	0.000	0.000	0.000	0.000	0.000	0.000	0.000	0.000	0.000	0.000	0.000	0.000	0.000
2027	10	8,371.625	3,164.173	2.955	5,204.496	0.000	0.000	0.000	0.000	0.000	0.000	0.000	0.000	0.000	0.000	0.000	0.000	0.000	0.000	0.000	0.000	0.000	0.000
2027	11	6,654.655	1,883.364	171.405	5,340.739	-740.854	0.000	0.000	0.000	0.000	0.000	0.000	0.000	0.000	0.000	0.000	0.000	0.000	0.000	0.000	0.000	0.000	0.000
2027	12	7,481.794	1,008.296	1,569.242	5,384.769	0.000	-480.514	0.000	0.000	0.000	0.000	0.000	0.000	0.000	0.000	0.000	0.000	0.000	0.000	0.000	0.000	0.000	0.000
2028	1	9,638.936	257.619	3,869.674	5,511.643	0.000	0.000	0.000	0.000	0.000	0.000	0.000	0.000	0.000	0.000	0.000	0.000	0.000	0.000	0.000	0.000	0.000	0.000
2028	2	8,552.709	601.111	2,504.963	5,446.635	0.000	0.000	0.000	0.000	0.000	0.000	0.000	0.000	0.000	0.000	0.000	0.000	0.000	0.000	0.000	0.000	0.000	0.000
2028	3	7,219.619	1,389.301	811.045	5,019.272	0.000	0.000	0.000	0.000	0.000	0.000	0.000	0.000	0.000	0.000	0.000	0.000	0.000	0.000	0.000	0.000	0.000	0.000
2028	4	7,337.535	2,478.047	0.000	4,859.487	0.000	0.000	0.000	0.000	0.000	0.000	0.000	0.000	0.000	0.000	0.000	0.000	0.000	0.000	0.000	0.000	0.000	0.000
2028	5	8,589.619	3,508.523	0.000	5,081.096	0.000	0.000	0.000	0.000	0.000	0.000	0.000	0.000	0.000	0.000	0.000	0.000	0.000	0.000	0.000	0.000	0.000	0.000
2028	6	9,275.817	4,226.175	0.000	5,049.642	0.000	0.000	0.000	0.000	0.000	0.000	0.000	0.000	0.000	0.000	0.000	0.000	0.000	0.000	0.000	0.000	-0.000	0.000
2028	7	9,360.899	4,474.593	0.000	4,886.306	0.000	0.000	0.000	0.000	0.000	0.000	0.000	0.000	0.000	0.000	0.000	0.000	0.000	0.000	0.000	0.000	0.000	0.000
2028	8	9,570.074	4,735.279	0.000	4,834.796	0.000	0.000	0.000	0.000	0.000	0.000	0.000	0.000	0.000	0.000	0.000	0.000	0.000	0.000	0.000	0.000	0.000	0.000
2028	9	8,985.197	3,947.088	0.000	5,038.109	0.000	0.000	0.000	0.000	0.000	0.000	0.000	0.000	0.000	0.000	0.000	0.000	0.000	0.000	0.000	0.000	0.000	0.000
2028	10	8,475.069	3,204.900	2.993	5,267.176	0.000	0.000	0.000	0.000	0.000	0.000	0.000	0.000	0.000	0.000	0.000	0.000	0.000	0.000	0.000	0.000	0.000	0.000
2028	11	6,744.084	1,907.606	173.582	5,403.750	-740.854	0.000	0.000	0.000	0.000	0.000	0.000	0.000	0.000	0.000	0.000	0.000	0.000	0.000	0.000	0.000	0.000	0.000
2028	12	7,578.101	1,021.274	1,589.170	5,448.170	0.000	-480.514	0.000	0.000	0.000	0.000	0.000	0.000	0.000	0.000	0.000	0.000	0.000	0.000	0.000	0.000	0.000	0.000
2029	1	9,698.257	261.033	3,872.495	5,564.729	0.000	0.000	0.000	0.000	0.000	0.000	0.000	0.000	0.000	0.000	0.000	0.000	0.000	0.000	0.000	0.000	0.000	0.000
2029	2	8,604.129	609.076	2,506.789	5,488.263	0.000	0.000	0.000	0.000	0.000	0.000	0.000	0.000	0.000	0.000	0.000	0.000	0.000	0.000	0.000	0.000	0.000	0.000
2029	3	7,287.683	1,407.712	811.637	5,068.334	0.000	0.000	0.000	0.000	0.000	0.000	0.000	0.000	0.000	0.000	0.000	0.000	0.000	0.000	0.000	0.000	0.000	0.000
2029	4	7,418.117	2,510.886	0.000	4,907.231	0.000	0.000	0.000	0.000	0.000	0.000	0.000	0.000	0.000	0.000	0.000	0.000	0.000	0.000	0.000	0.000	0.000	0.000
2029	5	8,687.551	3,555.017	0.000	5,132.534	0.000	0.000	0.000	0.000	0.000	0.000	0.000	0.000	0.000	0.000	0.000	0.000	0.000	0.000	0.000	0.000	-0.000	0.000
2029	6	9,382.867	4,282.179	0.000	5,100.687	0.000	0.000	0.000	0.000	0.000	0.000	0.000	0.000	0.000	0.000	0.000	0.000	0.000	0.000	0.000	0.000	-0.000	0.000
2029	7	9,469.115	4,533.889	0.000	4,935.225	0.000	0.000	0.000	0.000	0.000	0.000	0.000	0.000	0.000	0.000	0.000	0.000	0.000	0.000	0.000	0.000	0.000	0.000
2029	8	9,681.629	4,798.030	0.000	4,883.600	0.000	0.000	0.000	0.000	0.000	0.000	0.000	0.000	0.000	0.000	0.000	0.000	0.000	0.000	0.000	0.000	0.000	0.000
2029	9	9,088.361	3,999.394	0.000	5,088.967	0.000	0.000	0.000	0.000	0.000	0.000	0.000	0.000	0.000	0.000	0.000	0.000	0.000	0.000	0.000	0.000	-0.000	0.000
2029	10	8,570.238	3,247.371	2.995	5,319.872	0.000	0.000	0.000	0.000	0.000	0.000	0.000	0.000	0.000	0.000	0.000	0.000	0.000	0.000	0.000	0.000	0.000	0.000
2029	11	6,821.581	1,932.885	173.708	5,455.842	-740.854	0.000	0.000	0.000	0.000	0.000	0.000	0.000	0.000	0.000	0.000	0.000	0.000	0.000	0.000	0.000	-0.000	0.000

2029	12	7,644.887	1,034.808	1,590.329	5,500.264	0.000	-480.514	0.000	0.000	0.000	0.000	0.000	0.000	0.000	0.000	0.000	0.000	0.000	0.000	0.000	0.000	0.000	0.000
2030	1	9,772.720	263.837	3,897.689	5,611.194	0.000	0.000	0.000	0.000	0.000	0.000	0.000	0.000	0.000	0.000	0.000	0.000	0.000	0.000	0.000	0.000	0.000	0.000
2030	2	8,673.198	615.620	2,523.098	5,534.480	0.000	0.000	0.000	0.000	0.000	0.000	0.000	0.000	0.000	0.000	0.000	0.000	0.000	0.000	0.000	0.000	0.000	0.000
2030	3	7,351.043	1,422.836	816.917	5,111.289	0.000	0.000	0.000	0.000	0.000	0.000	0.000	0.000	0.000	0.000	0.000	0.000	0.000	0.000	0.000	0.000	0.000	0.000
2030	4	7,486.759	2,537.862	0.000	4,948.897	0.000	0.000	0.000	0.000	0.000	0.000	0.000	0.000	0.000	0.000	0.000	0.000	0.000	0.000	0.000	0.000	0.000	0.000
2030	5	8,768.807	3,593.211	0.000	5,175.596	0.000	0.000	0.000	0.000	0.000	0.000	0.000	0.000	0.000	0.000	0.000	0.000	0.000	0.000	0.000	0.000	0.000	0.000
2030	6	9,471.575	4,328.186	0.000	5,143.389	0.000	0.000	0.000	0.000	0.000	0.000	0.000	0.000	0.000	0.000	0.000	0.000	0.000	0.000	0.000	0.000	0.000	0.000
2030	7	9,558.938	4,582.600	0.000	4,976.338	0.000	0.000	0.000	0.000	0.000	0.000	0.000	0.000	0.000	0.000	0.000	0.000	0.000	0.000	0.000	0.000	0.000	0.000
2030	8	9,774.169	4,849.578	0.000	4,924.591	0.000	0.000	0.000	0.000	0.000	0.000	0.000	0.000	0.000	0.000	0.000	0.000	0.000	0.000	0.000	0.000	0.000	0.000
2030	9	9,173.801	4,042.362	0.000	5,131.439	0.000	0.000	0.000	0.000	0.000	0.000	0.000	0.000	0.000	0.000	0.000	0.000	0.000	0.000	0.000	0.000	0.000	0.000
2030	10	8,649.403	3,282.260	3.014	5,364.128	0.000	0.000	0.000	0.000	0.000	0.000	0.000	0.000	0.000	0.000	0.000	0.000	0.000	0.000	0.000	0.000	0.000	0.000
2030	11	6,888.962	1,953.651	174.838	5,501.326	-740.854	0.000	0.000	0.000	0.000	0.000	0.000	0.000	0.000	0.000	0.000	0.000	0.000	0.000	0.000	0.000	0.000	0.000
2030	12	7,711.929	1,045.926	1,600.675	5,545.842	0.000	-480.514	0.000	0.000	0.000	0.000	0.000	0.000	0.000	0.000	0.000	0.000	0.000	0.000	0.000	0.000	0.000	0.000
2031	1	9,813.998	267.173	3,919.898	5,626.927	0.000	0.000	0.000	0.000	0.000	0.000	0.000	0.000	0.000	0.000	0.000	0.000	0.000	0.000	0.000	0.000	0.000	0.000
2031	2	8,712.243	623.403	2,537.475	5,551.365	0.000	0.000	0.000	0.000	0.000	0.000	0.000	0.000	0.000	0.000	0.000	0.000	0.000	0.000	0.000	0.000	0.000	0.000
2031	3	7,384.545	1,440.825	821.572	5,122.149	0.000	0.000	0.000	0.000	0.000	0.000	0.000	0.000	0.000	0.000	0.000	0.000	0.000	0.000	0.000	0.000	0.000	0.000
2031	4	7,528.191	2,569.948	0.000	4,958.243	0.000	0.000	0.000	0.000	0.000	0.000	0.000	0.000	0.000	0.000	0.000	0.000	0.000	0.000	0.000	0.000	0.000	0.000
2031	5	8,824.609	3,638.639	0.000	5,185.970	0.000	0.000	0.000	0.000	0.000	0.000	0.000	0.000	0.000	0.000	0.000	0.000	0.000	0.000	0.000	0.000	0.000	0.000
2031	6	9,536.259	4,382.906	0.000	5,153.353	0.000	0.000	0.000	0.000	0.000	0.000	0.000	0.000	0.000	0.000	0.000	0.000	0.000	0.000	0.000	0.000	0.000	0.000
2031	7	9,625.736	4,640.537	0.000	4,985.199	0.000	0.000	0.000	0.000	0.000	0.000	0.000	0.000	0.000	0.000	0.000	0.000	0.000	0.000	0.000	0.000	0.000	0.000
2031	8	9,844.684	4,910.891	0.000	4,933.793	0.000	0.000	0.000	0.000	0.000	0.000	0.000	0.000	0.000	0.000	0.000	0.000	0.000	0.000	0.000	0.000	0.000	0.000
2031	9	9,235.275	4,093.469	0.000	5,141.806	0.000	0.000	0.000	0.000	0.000	0.000	0.000	0.000	0.000	0.000	0.000	0.000	0.000	0.000	0.000	0.000	0.000	0.000
2031	10	8,702.994	3,323.757	3.032	5,376.205	0.000	0.000	0.000	0.000	0.000	0.000	0.000	0.000	0.000	0.000	0.000	0.000	0.000	0.000	0.000	0.000	0.000	0.000
2031	11	6,927.821	1,978.351	175.835	5,514.489	-740.854	0.000	0.000	0.000	0.000	0.000	0.000	0.000	0.000	0.000	0.000	0.000	0.000	0.000	0.000	0.000	0.000	0.000
2031	12	7,750.162	1,059.149	1,609.796	5,561.730	0.000	-480.514	0.000	0.000	0.000	0.000	0.000	0.000	0.000	0.000	0.000	0.000	0.000	0.000	0.000	0.000	0.000	0.000
2032	1	9,923.595	270.464	3,964.132	5,688.999	0.000	0.000	0.000	0.000	0.000	0.000	0.000	0.000	0.000	0.000	0.000	0.000	0.000	0.000	0.000	0.000	0.000	0.000
2032	2	8,821.271	631.082	2,566.109	5,624.080	0.000	0.000	0.000	0.000	0.000	0.000	0.000	0.000	0.000	0.000	0.000	0.000	0.000	0.000	0.000	0.000	0.000	0.000
2032	3	7,468.405	1,458.572	830.843	5,178.990	0.000	0.000	0.000	0.000	0.000	0.000	0.000	0.000	0.000	0.000	0.000	0.000	0.000	0.000	0.000	0.000	0.000	0.000
2032	4	7,615.234	2,601.604	0.000	5,013.630	0.000	0.000	0.000	0.000	0.000	0.000	0.000	0.000	0.000	0.000	0.000	0.000	0.000	0.000	0.000	0.000	0.000	0.000
2032	5	8,927.909	3,683.459	0.000	5,244.450	0.000	0.000	0.000	0.000	0.000	0.000	0.000	0.000	0.000	0.000	0.000	0.000	0.000	0.000	0.000	0.000	0.000	0.000
2032	6	9,648.261	4,436.894	0.000	5,211.367	0.000	0.000	0.000	0.000	0.000	0.000	0.000	0.000	0.000	0.000	0.000	0.000	0.000	0.000	0.000	0.000	0.000	0.000
2032	7	9,738.525	4,697.698	0.000	5,040.827	0.000	0.000	0.000	0.000	0.000	0.000	0.000	0.000	0.000	0.000	0.000	0.000	0.000	0.000	0.000	0.000	0.000	0.000
2032	8	9,960.638	4,971.382	0.000	4,989.257	0.000	0.000	0.000	0.000	0.000	0.000	0.000	0.000	0.000	0.000	0.000	0.000	0.000	0.000	0.000	0.000	0.000	0.000
2032	9	9,343.339	4,143.891	0.000	5,199.448	0.000	0.000	0.000	0.000	0.000	0.000	0.000	0.000	0.000	0.000	0.000	0.000	0.000	0.000	0.000	0.000	0.000	0.000
2032	10	8,803.346	3,364.698	3.066	5,435.582	0.000	0.000	0.000	0.000	0.000	0.000	0.000	0.000	0.000	0.000	0.000	0.000	0.000	0.000	0.000	0.000	0.000	0.000
2032	11	7,014.261	2,002.720	177.819	5,574.576	-740.854	0.000	0.000	0.000	0.000	0.000	0.000	0.000	0.000	0.000	0.000	0.000	0.000	0.000	0.000	0.000	-0.000	0.000
2032	12	7,841.826	1,072.196	1,627.961	5,622.183	0.000	-480.514	0.000	0.000	0.000	0.000	0.000	0.000	0.000	0.000	0.000	0.000	0.000	0.000	0.000	0.000	0.000	0.000
2033	1	9,963.059	273.761	3,961.906	5,727.392	0.000	0.000	0.000	0.000	0.000	0.000	0.000	0.000	0.000	0.000	0.000	0.000	0.000	0.000	0.000	0.000	0.000	0.000
2033	2	8,854.727	638.776	2,564.668	5,651.283	0.000	0.000	0.000	0.000	0.000	0.000	0.000	0.000	0.000	0.000	0.000	0.000	0.000	0.000	0.000	0.000	0.000	0.000
2033	3	7,522.565	1,476.354	830.376	5,215.835	0.000	0.000	0.000	0.000	0.000	0.000	0.000	0.000	0.000	0.000	0.000	0.000	0.000	0.000	0.000	0.000	0.000	0.000
2033	4	7,682.895	2,633.320	0.000	5,049.575	0.000	0.000	0.000	0.000	0.000	0.000	0.000	0.000	0.000	0.000	0.000	0.000	0.000	0.000	0.000	0.000	0.000	0.000
2033	5	9,011.134	3,728.364	0.000	5,282.770	0.000	0.000	0.000	0.000	0.000	0.000	0.000	0.000	0.000	0.000	0.000	0.000	0.000	0.000	0.000	0.000	0.000	0.000
2033	6	9,740.488	4,490.984	0.000	5,249.504	0.000	0.000	0.000	0.000	0.000	0.000	0.000	0.000	0.000	0.000	0.000	0.000	0.000	0.000	0.000	0.000	0.000	0.000
2033	7	9,832.390	4,754.968	0.000	5,077.423	0.000	0.000	0.000	0.000	0.000	0.000	0.000	0.000	0.000	0.000	0.000	0.000	0.000	0.000	0.000	0.000	0.000	0.000
2033	8	10,057.713	5,031.988	0.000	5,025.725	0.000	0.000	0.000	0.000	0.000	0.000	0.000	0.000	0.000	0.000	0.000	0.000	0.000	0.000	0.000	0.000	0.000	0.000
2033	9	9,431.720	4,194.410	0.000	5,237.311	0.000	0.000	0.000	0.000	0.000	0.000	0.000	0.000	0.000	0.000	0.000	0.000	0.000	0.000	0.000	0.000	0.000	0.000
2033	10	8,883.442	3,405.717	3.064	5,474.661	0.000	0.000	0.000	0.000	0.000	0.000	0.000	0.000	0.000	0.000	0.000	0.000	0.000	0.000	0.000	0.000	0.000	0.000
2033	11	7,076.538	2,027.135	177.719	5,612.537	-740.854	0.000	0.000	0.000	0.000	0.000	0.000	0.000	0.000	0.000	0.000	0.000	0.000	0.000	0.000	0.000	-0.000	0.000

2045	12	8,902.691	1,288.783	1,785.082	6,309.340	0.000	-480.514	0.000	0.000	0.000	0.000	0.000	0.000	0.000	0.000	0.000	0.000	0.000	0.000	0.000	0.000	0.000
------	----	-----------	-----------	-----------	-----------	-------	----------	-------	-------	-------	-------	-------	-------	-------	-------	-------	-------	-------	-------	-------	-------	-------

Year	Month	Actual	Pred	Upper	Lower	Sigma
2009	1	9,164.000				
2009	2	9,083.000				
2009	3	6,610.000				
2009	4	6,111.000				
2009	5	7,577.000				
2009	6	8,691.000				
2009	7	8,139.000				
2009	8	8,240.000				
2009	9	7,427.000				
2009	10	7,922.000				
2009	11	5,683.000				
2009	12	6,195.000				
2010	1	10,685.000	10729.93916	11306.60338	10153.27494	289.883178
2010	2	7,865.000	7654.345107	8190.517754	7118.17246	269.5284799
2010	3	7,238.000	7306.637773	7999.241762	6614.033783	348.1649082
2010	4	5,761.000	6024.1572	6549.239916	5499.074484	263.9536857
2010	5	7,542.000	7505.416711	8023.080535	6987.752886	260.2242852
2010	6	8,373.000	8420.888457	8940.335915	7901.440999	261.1208995
2010	7	8,329.000	8695.671078	9219.290366	8172.051789	263.2180357
2010	8	8,299.000	8110.335889	8630.251174	7590.420604	261.356071
2010	9	7,879.000	8113.670223	8631.753623	7595.586824	260.4352012
2010	10	6,989.000	7206.055723	7725.499219	6686.612227	261.1189078
2010	11	5,747.000	5617.142743	6168.458557	5065.826929	277.1407945
2010	12	8,801.000	8565.958885	9137.970543	7993.947227	287.5443824
2011	1	8,580.000	8160.011185	8698.934797	7621.087574	270.9113614
2011	2	6,692.000	6644.24825	7172.71199	6115.78451	265.6532916
2011	3	5,475.000	5837.909005	6360.935371	5314.882638	262.9199797
2011	4	7,358.000	6941.667866	7457.846034	6425.489698	259.4774607
2011	5	7,557.000	7484.591068	8001.309602	6967.872534	259.7490973
2011	6	8,344.000	8285.69194	8806.779712	7764.604168	261.9454682
2011	7	8,041.000	8017.466387	8538.570351	7496.362423	261.9536079
2011	8	8,296.000	8085.783541	8607.448896	7564.118186	262.2358135
2011	9	7,455.000	7563.512718	8080.500697	7046.524739	259.8845445
2011	10	6,451.000	6402.378298	6923.713444	5881.043152	262.0698207
2011	11	5,500.000	5631.354368	6179.262537	5083.4462	275.427806
2011	12	4,893.000	4847.907774	5396.904721	4298.910826	275.9751239
2012	1	7,817.000	7815.855615	8349.262578	7282.448652	268.1381992
2012	2	7,631.000	8116.446247	8641.609988	7591.282506	263.994416
2012	3	5,819.000	5510.257185	6034.219442	4986.294928	263.3904424
2012	4	6,584.000	6267.168155	6784.29622	5750.040091	259.9549641
2012	5	7,486.000	7663.80092	8181.134909	7146.466931	260.0584803
2012	6	7,781.000	7203.281717	7719.734675	6686.828759	259.6155947
2012	7	7,945.000	7815.238348	8334.233752	7296.242944	260.8936564
2012	8	7,989.000	7587.083604	8105.500113	7068.667095	260.6026518
2012	9	7,597.000	7806.134246	8324.140133	7288.128359	260.3962366
2012	10	7,128.000	7036.065154	7553.104496	6519.025813	259.910364

2012	11	5,011.000	4950.471553	5641.351337	4259.591769	347.2981679
2012	12	5,882.000	5649.933953	6193.869097	5105.998809	273.4306074
2013	1	5,491.000	5721.498463	6257.566789	5185.430137	269.4760389
2013	2	7,220.000	7349.23649	7870.193824	6828.279156	261.8798985
2013	3	7,054.000	6775.396612	7295.856103	6254.937121	261.629638
2013	4	6,497.000	6489.705368	7006.10021	5973.310525	259.5863809
2013	5	7,271.000	7016.386934	7532.644656	6500.129212	259.517452
2013	6	7,816.000	7750.001884	8267.99331	7232.010457	260.3889671
2013	7	7,967.000	7498.587854	8016.427157	6980.748551	260.3124965
2013	8	8,205.000	7919.262068	8439.576476	7398.947661	261.5567061
2013	9	7,765.000	7614.240992	8131.618359	7096.863625	260.080286
2013	10	7,092.000	7139.975231	7656.764721	6623.185741	259.7847662
2013	11	6,059.000	6438.727705	6987.651065	5889.804345	275.9381323
2013	12	5,472.000	5375.749174	5920.076503	4831.421846	273.6277547
2014	1	7,684.000	8161.951737	8691.677148	7632.226326	266.2875208
2014	2	6,316.000	5872.477812	6403.965282	5340.990342	267.1732896
2014	3	5,012.000	5106.080992	5639.858403	4572.303581	268.3244196
2014	4	7,053.000	6627.269778	7143.375642	6111.163914	259.4411144
2014	5	7,408.000	7611.646346	8128.616869	7094.675824	259.8757694
2014	6	8,026.000	8408.598744	8931.765027	7885.432462	262.9903143
2014	7	7,949.000	8056.127026	8578.565335	7533.688716	262.6243696
2014	8	8,412.000	8072.090238	8594.415475	7549.765002	262.567529
2014	9	7,778.000	7858.358346	8376.840294	7339.876397	260.6355478
2014	10	7,278.000	7250.977036	7768.396974	6733.557098	260.101686
2014	11	6,195.000	6220.982888	6911.809772	5530.156005	347.2715755
2014	12	5,997.000	6096.618385	6639.144779	5554.091991	272.7224434
2015	1	6,380.000	6401.484912	7102.283103	5700.68672	352.2840494
2015	2	8,439.000	8521.373145	9220.850495	7821.895795	351.6200761
2015	3	6,132.000	6447.818613	6969.120192	5926.517033	262.0529473
2015	4	6,717.000	6728.265724	7421.117654	6035.413794	348.2895455
2015	5	7,716.000	7759.192782	8276.518406	7241.867158	260.0542751
2015	6	8,329.000	8620.323117	9142.271971	8098.374263	262.3783255
2015	7	8,135.000	8100.184936	8620.779498	7579.590374	261.6975366
2015	8	8,447.000	8424.02524	8946.00378	7902.0467	262.393248
2015	9	8,162.000	8243.569721	8762.708073	7724.43137	260.9655147
2015	10	7,145.000	7121.103077	7812.64121	6429.564944	347.6291134
2015	11	7,075.000	6983.379203	7532.17315	6434.585257	275.8730776
2015	12	5,941.000	6243.304568	6787.873657	5698.73548	273.7492847
2016	1	7,661.000	7813.077796	8341.529981	7284.62561	265.6474833
2016	2	7,263.000	7210.696292	7734.778538	6686.614046	263.4507595
2016	3	6,317.000	6297.610818	6820.560088	5774.661549	262.8812239
2016	4	7,331.000	7290.63961	7980.988888	6600.290333	347.0314877
2016	5	7,637.000	7482.258278	7999.40158	6965.114976	259.9626239
2016	6	8,478.000	8559.646454	9080.719861	8038.573047	261.9382472
2016	7	8,780.000	8774.736628	9301.043394	8248.429861	264.5690032
2016	8	8,643.000	8746.811103	9273.16979	8220.452416	264.595103
2016	9	7,865.000	8274.245277	8793.826385	7754.66417	261.1880836

2016	10	7,265.000	7602.403735	8120.121666	7084.685803	260.2514841
2016	11	5,925.000	5624.026196	6172.768538	5075.283854	275.8471365
2016	12	5,888.000	5892.571116	6594.70667	5190.435562	352.9563277
2017	1	6,874.000	6891.525658	7601.593084	6181.458231	356.9435988
2017	2	5,822.000	5889.193366	6589.049351	5189.337381	351.810412
2017	3	6,389.000	6646.619344	7166.001865	6127.236823	261.0882562
2017	4	7,873.000	7767.150762	8459.23343	7075.068095	347.9028452
2017	5	8,072.000	7666.174054	8183.489522	7148.858586	260.0491697
2017	6	8,294.000	8082.532817	8601.337533	7563.728101	260.7977994
2017	7	8,522.000	8352.148839	8874.536033	7829.761646	262.598674
2017	8	8,453.000	8530.936708	9055.920088	8005.953329	263.9037502
2017	9	8,139.000	7949.605931	8468.124232	7431.08763	260.6538217
2017	10	7,704.000	7594.331549	8111.632646	7077.030453	260.0419454
2017	11	5,917.000	5971.943867	6519.312661	5424.575074	275.1566679
2017	12	6,501.000	6737.571504	7282.743368	6192.399641	274.0522937
2018	1	9,286.000	8940.309915	9485.460973	8395.158856	274.0418352
2018	2	6,200.000	6229.575614	6932.529922	5526.621306	353.3679071
2018	3	5,891.000	6004.392896	6704.179369	5304.606424	351.7754687
2018	4	6,272.000	6706.748331	7224.945995	6188.550666	260.4926409
2018	5	7,467.000	7750.583584	8268.019819	7233.147349	260.109878
2018	6	8,142.000	8399.636654	8919.599425	7879.673883	261.3799418
2018	7		8455.880898	8977.968968	7933.792829	262.4483076
2018	8		8723.1086	9264.33425	8181.882951	272.0685723
2018	9		8239.026386	8775.61521	7702.437562	269.7376878
2018	10		7828.213478	8364.405054	7292.021903	269.5379952
2018	11		6257.56473	6822.432498	5692.696961	283.9532225
2018	12		7091.574455	7653.699219	6529.449691	282.5743424
2019	1		8859.752352	9423.07025	8296.434454	283.1741186
2019	2		7835.609118	8382.185572	7289.032665	274.7583667
2019	3		6556.301678	7094.180105	6018.423251	270.3859581
2019	4		6654.950912	7190.540648	6119.361176	269.2354565
2019	5		7772.900561	8308.354603	7237.446519	269.1672447
2019	6		8420.882576	8959.513623	7882.251529	270.7642922
2019	7		8426.679864	8967.938624	7885.421103	272.085217
2019	8		8745.169683	9288.59508	8201.744286	273.1743629
2019	9		8142.817864	8679.859558	7605.776169	269.9653412
2019	10		7715.751648	8251.373283	7180.130013	269.2514918
2019	11		6091.605596	6656.190303	5527.020889	283.8109307
2019	12		6911.35965	7473.95982	6348.759479	282.8133243
2020	1		9014.585023	9578.952374	8450.217672	283.7016679
2020	2		7973.346573	8520.540398	7426.152748	275.0687129
2020	3		6682.219176	7220.585423	6143.852928	270.6311803
2020	4		6761.02874	7296.898939	6225.158541	269.3764425
2020	5		7899.992362	8435.620799	7364.363926	269.2549111
2020	6		8529.341396	9068.15921	7990.523583	270.8581778
2020	7		8667.810641	9208.79881	8126.822473	271.9491932
2020	8		8856.425665	9400.122496	8312.728835	273.3108095

2020	9	8321.32642	8858.463666	7784.189174	270.0133741
2020	10	7861.086178	8397.021966	7325.150389	269.4094134
2020	11	6238.142622	6802.840327	5673.444916	283.8677338
2020	12	7073.690066	7636.287882	6511.092249	282.8121411
2021	1	9121.690254	9686.497552	8556.882956	283.9228248
2021	2	8065.737543	8613.307488	7518.167597	275.2577849
2021	3	6789.204382	7328.024898	6250.383865	270.8595369
2021	4	6874.335255	7410.5271	6338.14341	269.5381306
2021	5	8029.526938	8565.340151	7493.713726	269.3477958
2021	6	8666.363705	9205.315169	8127.412241	270.9253629
2021	7	8747.567868	9288.893948	8206.241789	272.1190575
2021	8	8938.427073	9482.549212	8394.304934	273.5246081
2021	9	8396.370596	8933.701932	7859.039261	270.1109407
2021	10	7928.633622	8464.644493	7392.622751	269.4471571
2021	11	6286.64497	6851.354698	5721.935243	283.873777
2021	12	7118.868169	7681.521209	6556.215129	282.8399014
2022	1	9197.954914	9763.49523	8632.414597	284.2913057
2022	2	8132.414348	8680.257281	7584.571414	275.395013
2022	3	6848.04138	7386.888359	6309.194401	270.872839
2022	4	6939.074086	7475.280995	6402.867177	269.5457031
2022	5	8110.621315	8646.578186	7574.664444	269.4200116
2022	6	8757.212038	9296.518245	8217.905831	271.1036883
2022	7	8840.20519	9382.01081	8298.39957	272.3601177
2022	8	9034.671647	9579.396219	8489.947075	273.8274446
2022	9	8483.530507	9021.12587	7945.935143	270.2436649
2022	10	8006.82367	8542.907546	7470.739794	269.4838557
2022	11	6347.830089	6912.553623	5783.106554	283.8807177
2022	12	7181.939531	7744.695739	6619.183322	282.8917631
2023	1	9258.190017	9824.070125	8692.30991	284.4621149
2023	2	8188.814756	8736.885783	7640.743729	275.5096733
2023	3	6899.810908	7438.800299	6360.821518	270.9444281
2023	4	6995.003949	7531.303413	6458.704485	269.5922296
2023	5	8177.287562	8713.352826	7641.222298	269.4744998
2023	6	8829.390669	9368.879034	8289.902305	271.1952572
2023	7	8912.620464	9454.661022	8370.579906	272.4782186
2023	8	9109.189765	9654.204294	8564.175236	273.9732034
2023	9	8553.4464	9091.188365	8015.704436	270.3173598
2023	10	8072.246484	8608.430968	7536.062	269.5344303
2023	11	6403.94459	6968.700503	5839.188676	283.8969943
2023	12	7237.403831	7800.17654	6674.631121	282.9000579
2024	1	9350.545587	9917.123453	8783.967721	284.812871
2024	2	8281.728196	8830.223212	7733.233181	275.722808
2024	3	6967.303703	7506.499001	6428.108405	271.0479354
2024	4	7062.332811	7598.78323	6525.882391	269.6681134
2024	5	8256.14239	8792.330204	7719.954576	269.5361042
2024	6	8913.653187	9453.297607	8374.008766	271.273705
2024	7	8996.567761	9538.799787	8454.335736	272.5744673

2024	8	9195.200074	9740.446323	8649.953824	274.0896867
2024	9	8635.315997	9173.193148	8097.438846	270.3853166
2024	10	8149.866624	8686.190168	7613.543079	269.6043347
2024	11	6473.145719	7037.950607	5908.34083	283.9216135
2024	12	7313.051221	7875.882043	6750.220398	282.9292707
2025	1	9385.882087	9952.348737	8819.415437	284.756964
2025	2	8310.947983	8859.516404	7762.379562	275.7597082
2025	3	7014.170229	7553.540392	6474.800065	271.1358387
2025	4	7118.485785	7655.033099	6581.938471	269.7168211
2025	5	8323.106837	8859.40489	7786.808785	269.5915199
2025	6	8986.086592	9525.912633	8446.26055	271.3650039
2025	7	9069.148911	9611.614693	8526.683129	272.6919743
2025	8	9269.824354	9815.358916	8724.289792	274.2346185
2025	9	8705.38515	9243.409291	8167.361009	270.459207
2025	10	8215.457416	8751.884816	7679.030016	269.6565418
2025	11	6528.049119	7092.890909	5963.207329	283.9401636
2025	12	7358.012007	7920.790249	6795.233765	282.9028393
2026	1	9452.944231	10019.82871	8886.059756	284.9670001
2026	2	8373.657108	8922.483724	7824.830492	275.8895002
2026	3	7072.700542	7612.220085	6533.180999	271.2109304
2026	4	7182.278758	7718.922916	6645.6346	269.7655037
2026	5	8401.341841	8937.771482	7864.912199	269.6576685
2026	6	9071.134533	9611.188659	8531.080406	271.4796598
2026	7	9154.679733	9697.440554	8611.918912	272.8402872
2026	8	9357.813986	9903.713399	8811.914574	274.4180249
2026	9	8787.473944	9325.680673	8249.267214	270.5509925
2026	10	8291.592813	8828.13666	7755.048966	269.7150782
2026	11	6590.102696	7154.981007	6025.224385	283.9585224
2026	12	7418.695515	7981.507843	6855.883187	282.9199737
2027	1	9522.71127	10090.06815	8955.354389	285.2044739
2027	2	8438.555617	8987.647585	7889.463649	276.02289
2027	3	7133.319928	7672.968866	6593.67099	271.2759757
2027	4	7249.031628	7785.757814	6712.305442	269.8067383
2027	5	8483.705225	9020.27907	7947.131379	269.7301583
2027	6	9161.301399	9701.632519	8620.970279	271.6189016
2027	7	9245.766784	9788.89068	8702.642888	273.0228014
2027	8	9451.743499	9998.093785	8905.393213	274.6446746
2027	9	8874.397931	9412.821354	8335.974508	270.6599218
2027	10	8371.625023	8908.282611	7834.967434	269.7722551
2027	11	6654.654541	7219.566902	6089.74218	283.9756388
2027	12	7481.794355	8044.653215	6918.935495	282.9433651
2028	1	9638.935568	10207.22364	9070.647499	285.6725725
2028	2	8552.708942	9102.325329	8003.092555	276.2865099
2028	3	7219.618594	7759.489936	6679.747252	271.387776
2028	4	7337.53469	7874.422178	6800.647201	269.8878235
2028	5	8589.618754	9126.371303	8052.866206	269.8199906
2028	6	9275.817028	9816.434266	8735.199791	271.7627299

2028	7	9360.899094	9904.387548	8817.41064	273.206061
2028	8	9570.074272	10116.87261	9023.275936	274.8699046
2028	9	8985.197309	9523.854068	8446.54055	270.7772175
2028	10	8475.068745	9011.89718	7938.240309	269.858138
2028	11	6744.083704	7309.058742	6179.108667	284.0071455
2028	12	7578.101359	8141.056842	7015.145876	282.9919365
2029	1	9698.25672	10266.63475	9129.878692	285.7177939
2029	2	8604.128922	9153.911664	8054.346181	276.3701344
2029	3	7287.683136	7827.75351	6747.612762	271.4878274
2029	4	7418.116629	7955.113541	6881.119717	269.9428296
2029	5	8687.550834	9224.47914	8150.622529	269.9083417
2029	6	9382.866774	9923.817065	8841.916484	271.9301521
2029	7	9469.114823	10013.03837	8925.191276	273.4247774
2029	8	9681.629456	10228.96721	9134.2917	275.1410656
2029	9	9088.361349	9627.279572	8549.443125	270.9086532
2029	10	8570.237659	9107.206993	8033.268325	269.9289664
2029	11	6821.581214	7386.605379	6256.557049	284.0318417
2029	12	7644.887478	8207.82479	7081.950165	282.9828024
2030	1	9772.72024	10341.596	9203.844483	285.9679973
2030	2	8673.198181	9223.276869	8123.119493	276.5189039
2030	3	7351.042503	7891.272425	6810.812581	271.5680305
2030	4	7486.759372	8023.859762	6949.658981	269.9948471
2030	5	8768.806539	9305.882189	8231.730889	269.9824103
2030	6	9471.574716	10012.80076	8930.34867	272.0687717
2030	7	9558.938379	10103.22063	9014.656123	273.6050971
2030	8	9774.169262	10321.95132	9226.387202	275.3644125
2030	9	9173.80115	9712.936577	8634.665722	271.0178393
2030	10	8649.402599	9186.49218	8112.313018	269.9894131
2030	11	6888.961875	7454.030731	6323.893018	284.0543076
2030	12	7711.929034	8274.915458	7148.94261	283.00749
2031	1	9813.998012	10383.29164	9244.704389	286.1780547
2031	2	8712.242515	9262.451996	8162.033035	276.584652
2031	3	7384.545388	7924.679639	6844.411137	271.5199376
2031	4	7528.190999	8065.209409	6991.172589	269.9536363
2031	5	8824.609483	9361.827148	8287.391819	270.0537994
2031	6	9536.259095	10077.92925	8994.588944	272.2920187
2031	7	9625.73647	10170.63106	9080.841878	273.9129116
2031	8	9844.683649	10393.23404	9296.133262	275.750643
2031	9	9235.275322	9774.729897	8695.820746	271.1782716
2031	10	8702.993665	9240.106177	8165.881153	270.0009406
2031	11	6927.820716	7492.876059	6362.765372	284.0475149
2031	12	7750.161639	8313.218918	7187.104359	283.0431085
2032	1	9923.595037	10493.75818	9353.431893	286.6151539
2032	2	8821.271017	9371.988051	8270.553982	276.839794
2032	3	7468.405394	8008.75911	6928.051677	271.6302604
2032	4	7615.234272	8152.40879	7078.059753	270.0321105
2032	5	8927.908652	9465.312013	8390.505291	270.1471472

2032	6	9648.261025	10190.24503	9106.277017	272.4497913
2032	7	9738.524861	10283.82235	9193.227372	274.1154442
2032	8	9960.638325	10509.68466	9411.591992	275.99995
2032	9	9343.339432	9883.047204	8803.63166	271.3055511
2032	10	8803.346056	9340.625791	8266.066321	270.0850018
2032	11	7014.261033	7579.380171	6449.141895	284.0795834
2032	12	7841.826279	8404.978913	7278.673644	283.0910422
2033	1	9963.059417	10533.21181	9392.907025	286.6097488
2033	2	8854.726843	9405.522621	8303.931065	276.8793777
2033	3	7522.564937	8063.042543	6982.08733	271.6925389
2033	4	7682.89516	8220.127852	7145.662469	270.0613534
2033	5	9011.134124	9548.710583	8473.557664	270.234162
2033	6	9740.488236	10282.84933	9198.127138	272.6393506
2033	7	9832.390404	10378.1872	9286.593609	274.3664401
2033	8	10057.71278	10607.37962	9508.04593	276.3118758
2033	9	9431.720489	9971.716931	8891.724047	271.4506623
2033	10	8883.441993	9420.831641	8346.052346	270.1402536
2033	11	7076.537651	7641.68767	6511.387631	284.0951074
2033	12	7891.573875	8454.711095	7328.436655	283.0832938
2034	1	10045.86252	10616.54209	9475.182952	286.8747557
2034	2	8933.218551	9484.341823	8382.095279	277.0440054
2034	3	7598.680715	8139.335465	7058.025966	271.7815868
2034	4	7768.216655	8305.56222	7230.871091	270.1180934
2034	5	9114.661242	9652.443974	8576.87851	270.3378533
2034	6	9854.104504	10396.86996	9311.339052	272.8426156
2034	7	9947.498627	10493.82391	9401.173345	274.6321051
2034	8	10176.41382	10726.73453	9626.093121	276.640563
2034	9	9540.933619	10081.24624	9000.620995	271.6096038
2034	10	8983.342295	9520.886391	8445.798198	270.2178937
2034	11	7157.61592	7722.816408	6592.415431	284.1204776
2034	12	7969.108061	8532.30208	7405.914041	283.1118462
2035	1	10132.00372	10703.21718	9560.79026	287.1431365
2035	2	9014.975265	9566.444641	8463.505888	277.2179888
2035	3	7676.948279	8217.794452	7136.102105	271.8778137
2035	4	7855.711522	8393.179108	7318.243936	270.1794324
2035	5	9219.929212	9757.924576	8681.933848	270.4447411
2035	6	9969.466646	10512.64612	9426.287173	273.0507394
2035	7	10064.39315	10611.25862	9517.527669	274.9036554
2035	8	10296.93557	10847.92401	9745.947126	276.9762286
2035	9	9651.839019	10192.47595	9111.202088	271.7726294
2035	10	9085.043043	9622.748085	8547.338	270.2987995
2035	11	7241.978567	7807.235926	6676.721209	284.1490656
2035	12	8050.257494	8613.508185	7487.006804	283.1403342
2036	1	10255.87809	10828.11895	9683.637223	287.6596022
2036	2	9136.599518	9688.647976	8584.55106	277.509087
2036	3	7771.515405	8312.596146	7230.434665	271.995728
2036	4	7954.547518	8492.183764	7416.911272	270.2642163

2036	5	9337.864405	9876.089563	8799.639247	270.5602563
2036	6	10097.80037	10641.39026	9554.21048	273.2570521
2036	7	10193.92217	10741.31758	9646.526757	275.1700481
2036	8	10430.24829	10981.88919	9878.607396	277.3042113
2036	9	9775.556739	10316.52101	9234.592468	271.93718
2036	10	9199.382318	9737.281618	8661.483019	270.3964503
2036	11	7340.039918	7905.373746	6774.70609	284.187506
2036	12	8154.269462	8717.644012	7590.894912	283.2025971
2037	1	10311.67324	10884.02711	9739.319377	287.7164077
2037	2	9185.042596	9737.242164	8632.843027	277.5850487
2037	3	7838.521123	8379.75776	7297.284486	272.0740956
2037	4	8036.305745	8574.023762	7498.587728	270.3053217
2037	5	9438.069299	9976.519064	8899.619535	270.6731635
2037	6	10208.64783	10752.71641	9664.579252	273.4976842
2037	7	10306.68803	10854.71395	9758.662104	275.4870013
2037	8	10546.85242	11099.27368	9994.431154	277.6964912
2037	9	9881.862287	10423.19519	9340.529388	272.1224854
2037	10	9295.837093	9833.883173	8757.791012	270.4702358
2037	11	7416.761612	7982.140865	6851.38236	284.2103405
2037	12	8218.836493	8782.215588	7655.457397	283.204882
2038	1	10397.32263	10970.2407	9824.404563	288.0000248
2038	2	9265.97075	9818.516916	8713.424585	277.7592795
2038	3	7915.000138	8456.400516	7373.59976	272.1564065
2038	4	8122.451239	8660.273764	7584.628714	270.3578567
2038	5	9542.152632	10080.83482	9003.470448	270.7899987
2038	6	10323.26848	10867.81599	9778.720961	273.7384401
2038	7	10423.16301	10971.81667	9874.509344	275.8025583
2038	8	10667.17011	11220.3668	10113.97342	278.086293
2038	9	9991.902786	10533.60706	9450.19851	272.309173
2038	10	9396.25905	9934.465959	8858.05214	270.5510829
2038	11	7500.30795	8065.742719	6934.87318	284.2382481
2038	12	8299.366022	8862.813553	7735.91849	283.2392841
2039	1	10479.6999	11053.20654	9906.193255	288.2958961
2039	2	9343.785283	9896.661382	8790.909184	277.9251337
2039	3	7991.183824	8532.732822	7449.634826	272.2311163
2039	4	8208.67444	8746.59399	7670.75489	270.4066302
2039	5	9647.18583	10186.11164	9108.260019	270.9124672
2039	6	10439.33016	10984.38693	9894.273394	273.9944369
2039	7	10541.21757	11090.53902	9991.896112	276.1382494
2039	8	10789.10227	11343.124	10235.08055	278.5010269
2039	9	10103.10308	10645.20178	9561.004377	272.5074459
2039	10	9497.335587	10035.70567	8958.965501	270.6331097
2039	11	7581.165028	8146.648121	7015.681935	284.2625402
2039	12	8376.507464	8940.031466	7812.983463	283.2777249
2040	1	10598.42905	11173.05377	10023.80433	288.8579437
2040	2	9459.664818	10013.10927	8906.220366	278.2108386
2040	3	8083.336006	8625.09796	7541.574052	272.3381673

2040	4	8304.412542	8842.49251	7766.332573	270.4872709
2040	5	9761.129388	10300.29778	9221.961001	271.0344078
2040	6	10563.87188	11109.37793	10018.36584	274.2202827
2040	7	10667.17054	11217.07313	10117.26795	276.4303813
2040	8	10918.61862	11473.35643	10363.88081	278.8609959
2040	9	10222.60021	10765.0561	9680.14432	272.6870016
2040	10	9607.256512	10145.82036	9068.692668	270.7305103
2040	11	7671.726449	8237.27822	7106.174678	284.2970637
2040	12	8473.26502	9036.937609	7909.592431	283.352418
2041	1	10653.11177	11227.98721	10078.23633	288.9839779
2041	2	9506.173203	10059.75404	8952.592362	278.2793999
2041	3	8153.320792	8695.198757	7611.442828	272.3964846
2041	4	8390.065502	8928.210475	7851.920529	270.519948
2041	5	9866.656438	10406.10149	9327.211389	271.1734832
2041	6	10681.80199	11227.92415	10135.67983	274.529998
2041	7	10787.73328	11338.44681	10237.01975	276.8380327
2041	8	11043.26451	11599.00534	10487.52368	279.3652053
2041	9	10334.79405	10877.72345	9791.864646	272.9250302
2041	10	9707.664003	10246.3882	9168.939803	270.8111193
2041	11	7745.374233	8310.954626	7179.79384	284.3114517
2041	12	8533.955294	9097.664551	7970.246037	283.3708507
2042	1	10742.73501	11318.36676	10167.10326	289.3641645
2042	2	9589.487747	10143.4253	9035.550191	278.4587168
2042	3	8235.193732	8777.191287	7693.196176	272.4566015
2042	4	8482.767994	9020.999453	7944.536535	270.5634236
2042	5	9979.339477	10519.08352	9439.595431	271.3237857
2042	6	10807.2268	11354.00157	10260.45204	274.858056
2042	7	10915.9257	11467.49476	10364.35664	277.2680999
2042	8	11175.79093	11732.58763	10618.99424	279.8959769
2042	9	10454.36525	10997.79816	9910.932341	273.1781388
2042	10	9815.291081	10354.19621	9276.38595	270.9020715
2042	11	7829.70528	8395.327253	7264.083307	284.3323536
2042	12	8615.084849	9178.900929	8051.268768	283.4245498
2043	1	10841.49943	11417.93083	10265.06804	289.7661394
2043	2	9681.325137	10235.6657	9126.984573	278.6613047
2043	3	8323.471027	8865.619021	7781.323032	272.5322257
2043	4	8582.156747	9120.496324	8043.817169	270.6177737
2043	5	10100.13897	10640.20288	9560.07506	271.4845773
2043	6	10941.15833	11488.61234	10393.70432	275.1995046
2043	7	11052.46653	11604.92338	10500.00967	277.7143848
2043	8	11316.90769	11874.79757	10759.01781	280.4455082
2043	9	10582.3706	11126.3302	10038.41101	273.442897
2043	10	9931.016845	10470.12609	9391.907601	271.0046767
2043	11	7922.206543	8487.882948	7356.530138	284.3597157
2043	12	8704.723101	9268.650302	8140.795899	283.4804093
2044	1	10985.26185	11563.0811	10407.44261	290.463797
2044	2	9819.018017	10374.0408	9263.995236	279.0042484

2044	3	8431.123969	8973.469979	7888.777959	272.631766
2044	4	8695.76803	9234.26588	8157.27018	270.6973356
2044	5	10236.52325	10776.93423	9696.112274	271.6590465
2044	6	11091.2268	11639.38222	10543.07139	275.552095
2044	7	11204.97973	11758.34844	10651.61103	278.1727614
2044	8	11474.33319	12033.34316	10915.32321	281.0085696
2044	9	10726.29296	11270.80122	10181.7847	273.7187077
2044	10	10062.32868	10601.68056	9522.976797	271.1266494
2044	11	8033.014784	8598.772061	7467.257506	284.4003699
2044	12	8823.149652	9387.268027	8259.031277	283.5765101
2045	1	11059.16394	11637.32799	10480.99989	290.6371256
2045	2	9883.237307	10438.48415	9327.990463	279.1168827
2045	3	8512.354206	9054.838793	7969.869618	272.7014276
2045	4	8794.254746	9332.840311	8255.669182	270.7414287
2045	5	10357.93704	10898.70703	9817.167054	271.8395168
2045	6	11226.51565	11775.45283	10677.57847	275.9450788
2045	7	11343.18329	11897.57376	10788.79281	278.686397
2045	8	11617.51288	12177.77735	11057.24841	281.6391913
2045	9	10855.60792	11400.72	10310.49583	274.0222424
2045	10	10178.63803	10718.20614	9639.069915	271.2353459
2045	11	8124.65295	8690.46279	7558.843109	284.4267926
2045	12	8902.69099	9466.859155	8338.522825	283.6015392

Year	Month	Dt	Temp_Avg_D
1986	1	01-Jan-86	65.76
1986	1	02-Jan-86	66.55
1986	1	03-Jan-86	65.47
1986	1	04-Jan-86	67.45
1986	1	05-Jan-86	60.27
1986	1	06-Jan-86	53.5
1986	1	07-Jan-86	60.59
1986	1	08-Jan-86	59.04
1986	1	09-Jan-86	62.29
1986	1	10-Jan-86	66.5
1986	1	11-Jan-86	57.88
1986	1	12-Jan-86	54.9
1986	1	13-Jan-86	54.83
1986	1	14-Jan-86	49.76
1986	1	15-Jan-86	54.39
1986	1	16-Jan-86	59.3
1986	1	17-Jan-86	64.91
1986	1	18-Jan-86	64.79
1986	1	19-Jan-86	65.15
1986	1	20-Jan-86	57.04
1986	1	21-Jan-86	56.94
1986	1	22-Jan-86	61.06
1986	1	23-Jan-86	63.72
1986	1	24-Jan-86	59.75
1986	1	25-Jan-86	59.69
1986	1	26-Jan-86	55.7
1986	1	27-Jan-86	45.99
1986	1	28-Jan-86	35.9
1986	1	29-Jan-86	49.24
1986	1	30-Jan-86	57.56
1986	1	31-Jan-86	57.19
1986	2	01-Feb-86	61.18
1986	2	02-Feb-86	63.58
1986	2	03-Feb-86	64.44
1986	2	04-Feb-86	66.46
1986	2	05-Feb-86	69.98
1986	2	06-Feb-86	68.64
1986	2	07-Feb-86	67.58
1986	2	08-Feb-86	64.92
1986	2	09-Feb-86	66.72
1986	2	10-Feb-86	71.77
1986	2	11-Feb-86	65.01
1986	2	12-Feb-86	51.6
1986	2	13-Feb-86	46.08
1986	2	14-Feb-86	53.91
1986	2	15-Feb-86	61.01

1986	2	16-Feb-86	58.6
1986	2	17-Feb-86	65.38
1986	2	18-Feb-86	65.76
1986	2	19-Feb-86	68.7
1986	2	20-Feb-86	70.56
1986	2	21-Feb-86	70.1
1986	2	22-Feb-86	69.9
1986	2	23-Feb-86	64.6
1986	2	24-Feb-86	62.61
1986	2	25-Feb-86	57.16
1986	2	26-Feb-86	54.02
1986	2	27-Feb-86	67.27
1986	2	28-Feb-86	58.09
1986	3	01-Mar-86	48.9
1986	3	02-Mar-86	47.78
1986	3	03-Mar-86	55.82
1986	3	04-Mar-86	60.93
1986	3	05-Mar-86	55.27
1986	3	06-Mar-86	56.7
1986	3	07-Mar-86	59.34
1986	3	08-Mar-86	61.2
1986	3	09-Mar-86	67.46
1986	3	10-Mar-86	69.05
1986	3	11-Mar-86	73.65
1986	3	12-Mar-86	73.78
1986	3	13-Mar-86	75.9
1986	3	14-Mar-86	70.69
1986	3	15-Mar-86	66.72
1986	3	16-Mar-86	69.44
1986	3	17-Mar-86	70.77
1986	3	18-Mar-86	72.23
1986	3	19-Mar-86	76.19
1986	3	20-Mar-86	72.76
1986	3	21-Mar-86	57.21
1986	3	22-Mar-86	52.16
1986	3	23-Mar-86	53.7
1986	3	24-Mar-86	61.14
1986	3	25-Mar-86	65.84
1986	3	26-Mar-86	69.93
1986	3	27-Mar-86	69.33
1986	3	28-Mar-86	69.48
1986	3	29-Mar-86	68.96
1986	3	30-Mar-86	69.06
1986	3	31-Mar-86	68.91
1986	4	01-Apr-86	70.16
1986	4	02-Apr-86	70.23
1986	4	03-Apr-86	71.09

1986	4	04-Apr-86	71.69
1986	4	05-Apr-86	72.18
1986	4	06-Apr-86	71.08
1986	4	07-Apr-86	71.73
1986	4	08-Apr-86	71.46
1986	4	09-Apr-86	69.76
1986	4	10-Apr-86	63.22
1986	4	11-Apr-86	66.08
1986	4	12-Apr-86	67.31
1986	4	13-Apr-86	68.02
1986	4	14-Apr-86	69.15
1986	4	15-Apr-86	71.78
1986	4	16-Apr-86	69.62
1986	4	17-Apr-86	62.91
1986	4	18-Apr-86	64.85
1986	4	19-Apr-86	68.05
1986	4	20-Apr-86	69.86
1986	4	21-Apr-86	70.83
1986	4	22-Apr-86	64.93
1986	4	23-Apr-86	62.3
1986	4	24-Apr-86	63.92
1986	4	25-Apr-86	66.45
1986	4	26-Apr-86	69.96
1986	4	27-Apr-86	73.03
1986	4	28-Apr-86	74.38
1986	4	29-Apr-86	73.65
1986	4	30-Apr-86	74.86
1986	5	01-May-86	75.01
1986	5	02-May-86	75.82
1986	5	03-May-86	75.44
1986	5	04-May-86	74.04
1986	5	05-May-86	74.42
1986	5	06-May-86	75.96
1986	5	07-May-86	76.18
1986	5	08-May-86	75.54
1986	5	09-May-86	76.72
1986	5	10-May-86	73.54
1986	5	11-May-86	69.92
1986	5	12-May-86	71.72
1986	5	13-May-86	73.06
1986	5	14-May-86	73.16
1986	5	15-May-86	74.72
1986	5	16-May-86	74.8
1986	5	17-May-86	74.64
1986	5	18-May-86	76.02
1986	5	19-May-86	76.7
1986	5	20-May-86	73.36

1986	5	21-May-86	73.87
1986	5	22-May-86	73.7
1986	5	23-May-86	76.92
1986	5	24-May-86	79.02
1986	5	25-May-86	78.75
1986	5	26-May-86	78.81
1986	5	27-May-86	79.73
1986	5	28-May-86	79.62
1986	5	29-May-86	79.24
1986	5	30-May-86	79.31
1986	5	31-May-86	80.83
1986	6	01-Jun-86	81.15
1986	6	02-Jun-86	81.1
1986	6	03-Jun-86	79.2
1986	6	04-Jun-86	79.39
1986	6	05-Jun-86	80.35
1986	6	06-Jun-86	80.76
1986	6	07-Jun-86	81.69
1986	6	08-Jun-86	81.65
1986	6	09-Jun-86	80.34
1986	6	10-Jun-86	80.47
1986	6	11-Jun-86	79.28
1986	6	12-Jun-86	78.57
1986	6	13-Jun-86	77.72
1986	6	14-Jun-86	77.92
1986	6	15-Jun-86	76.94
1986	6	16-Jun-86	77.72
1986	6	17-Jun-86	77.83
1986	6	18-Jun-86	77.65
1986	6	19-Jun-86	76.94
1986	6	20-Jun-86	77.2
1986	6	21-Jun-86	77.15
1986	6	22-Jun-86	78.9
1986	6	23-Jun-86	79.01
1986	6	24-Jun-86	79.28
1986	6	25-Jun-86	79.08
1986	6	26-Jun-86	81.03
1986	6	27-Jun-86	81.72
1986	6	28-Jun-86	79.96
1986	6	29-Jun-86	79.88
1986	6	30-Jun-86	81.04
1986	7	01-Jul-86	81.28
1986	7	02-Jul-86	82.18
1986	7	03-Jul-86	80.71
1986	7	04-Jul-86	78.19
1986	7	05-Jul-86	77.83
1986	7	06-Jul-86	77.68

1986	7	07-Jul-86	79.74
1986	7	08-Jul-86	81.5
1986	7	09-Jul-86	82.27
1986	7	10-Jul-86	82.18
1986	7	11-Jul-86	81.56
1986	7	12-Jul-86	78.88
1986	7	13-Jul-86	81.04
1986	7	14-Jul-86	82.85
1986	7	15-Jul-86	83.5
1986	7	16-Jul-86	82.76
1986	7	17-Jul-86	83.54
1986	7	18-Jul-86	82.17
1986	7	19-Jul-86	84.52
1986	7	20-Jul-86	85.52
1986	7	21-Jul-86	83.82
1986	7	22-Jul-86	80.68
1986	7	23-Jul-86	78.48
1986	7	24-Jul-86	80.49
1986	7	25-Jul-86	80.4
1986	7	26-Jul-86	79.92
1986	7	27-Jul-86	78.47
1986	7	28-Jul-86	78.66
1986	7	29-Jul-86	79.98
1986	7	30-Jul-86	82.04
1986	7	31-Jul-86	83.62
1986	8	01-Aug-86	84.38
1986	8	02-Aug-86	83.45
1986	8	03-Aug-86	81.19
1986	8	04-Aug-86	81.39
1986	8	05-Aug-86	80.1
1986	8	06-Aug-86	80.82
1986	8	07-Aug-86	82.33
1986	8	08-Aug-86	81.6
1986	8	09-Aug-86	81.81
1986	8	10-Aug-86	81.83
1986	8	11-Aug-86	80.14
1986	8	12-Aug-86	76.53
1986	8	13-Aug-86	77.59
1986	8	14-Aug-86	80.63
1986	8	15-Aug-86	81.58
1986	8	16-Aug-86	79.59
1986	8	17-Aug-86	80.62
1986	8	18-Aug-86	81.29
1986	8	19-Aug-86	81.21
1986	8	20-Aug-86	76.79
1986	8	21-Aug-86	78.21
1986	8	22-Aug-86	80.98

1986	8	23-Aug-86	82.05
1986	8	24-Aug-86	82.44
1986	8	25-Aug-86	82.12
1986	8	26-Aug-86	81.22
1986	8	27-Aug-86	80.85
1986	8	28-Aug-86	78.33
1986	8	29-Aug-86	78.71
1986	8	30-Aug-86	79.2
1986	8	31-Aug-86	78.44
1986	9	01-Sep-86	79.31
1986	9	02-Sep-86	79.73
1986	9	03-Sep-86	79.94
1986	9	04-Sep-86	80.42
1986	9	05-Sep-86	79.89
1986	9	06-Sep-86	79.3
1986	9	07-Sep-86	80.19
1986	9	08-Sep-86	79.23
1986	9	09-Sep-86	76.02
1986	9	10-Sep-86	76.21
1986	9	11-Sep-86	79.59
1986	9	12-Sep-86	80.42
1986	9	13-Sep-86	79.75
1986	9	14-Sep-86	80.44
1986	9	15-Sep-86	80.24
1986	9	16-Sep-86	80.18
1986	9	17-Sep-86	79.45
1986	9	18-Sep-86	76.94
1986	9	19-Sep-86	78.94
1986	9	20-Sep-86	78.8
1986	9	21-Sep-86	78.6
1986	9	22-Sep-86	78.9
1986	9	23-Sep-86	78.42
1986	9	24-Sep-86	79.58
1986	9	25-Sep-86	80.85
1986	9	26-Sep-86	80.49
1986	9	27-Sep-86	80.64
1986	9	28-Sep-86	80.91
1986	9	29-Sep-86	80.63
1986	9	30-Sep-86	80.32
1986	10	01-Oct-86	80.57
1986	10	02-Oct-86	80.5
1986	10	03-Oct-86	79.78
1986	10	04-Oct-86	80.38
1986	10	05-Oct-86	80.33
1986	10	06-Oct-86	79.81
1986	10	07-Oct-86	77.94
1986	10	08-Oct-86	79.72

1986	10	09-Oct-86	79.16
1986	10	10-Oct-86	75.77
1986	10	11-Oct-86	79.25
1986	10	12-Oct-86	80.34
1986	10	13-Oct-86	81.7
1986	10	14-Oct-86	80.35
1986	10	15-Oct-86	75.96
1986	10	16-Oct-86	68.86
1986	10	17-Oct-86	67.16
1986	10	18-Oct-86	69.45
1986	10	19-Oct-86	70.33
1986	10	20-Oct-86	67.52
1986	10	21-Oct-86	66.61
1986	10	22-Oct-86	68.53
1986	10	23-Oct-86	71.2
1986	10	24-Oct-86	73.06
1986	10	25-Oct-86	74.31
1986	10	26-Oct-86	73.02
1986	10	27-Oct-86	68.83
1986	10	28-Oct-86	68.57
1986	10	29-Oct-86	69.58
1986	10	30-Oct-86	71.52
1986	10	31-Oct-86	74.17
1986	11	01-Nov-86	75.21
1986	11	02-Nov-86	71.35
1986	11	03-Nov-86	69.18
1986	11	04-Nov-86	71.61
1986	11	05-Nov-86	74.66
1986	11	06-Nov-86	75.95
1986	11	07-Nov-86	77.14
1986	11	08-Nov-86	76.03
1986	11	09-Nov-86	75.28
1986	11	10-Nov-86	76.21
1986	11	11-Nov-86	75.24
1986	11	12-Nov-86	75.98
1986	11	13-Nov-86	74.19
1986	11	14-Nov-86	70.26
1986	11	15-Nov-86	67.88
1986	11	16-Nov-86	71.46
1986	11	17-Nov-86	75.54
1986	11	18-Nov-86	76.19
1986	11	19-Nov-86	74.96
1986	11	20-Nov-86	74.91
1986	11	21-Nov-86	68.64
1986	11	22-Nov-86	65.09
1986	11	23-Nov-86	72.14
1986	11	24-Nov-86	75.07

1986	11	25-Nov-86	75.7
1986	11	26-Nov-86	74.88
1986	11	27-Nov-86	73.33
1986	11	28-Nov-86	73.11
1986	11	29-Nov-86	74.41
1986	11	30-Nov-86	73.76
1986	12	01-Dec-86	71.6
1986	12	02-Dec-86	70.72
1986	12	03-Dec-86	61.97
1986	12	04-Dec-86	55.33
1986	12	05-Dec-86	57.59
1986	12	06-Dec-86	63.89
1986	12	07-Dec-86	65.19
1986	12	08-Dec-86	68.92
1986	12	09-Dec-86	72.52
1986	12	10-Dec-86	73.76
1986	12	11-Dec-86	72.84
1986	12	12-Dec-86	71.83
1986	12	13-Dec-86	58.2
1986	12	14-Dec-86	63.89
1986	12	15-Dec-86	65.97
1986	12	16-Dec-86	66.66
1986	12	17-Dec-86	66.56
1986	12	18-Dec-86	69.08
1986	12	19-Dec-86	66.57
1986	12	20-Dec-86	67.31
1986	12	21-Dec-86	60.79
1986	12	22-Dec-86	62.71
1986	12	23-Dec-86	67.78
1986	12	24-Dec-86	69.76
1986	12	25-Dec-86	61.98
1986	12	26-Dec-86	58.37
1986	12	27-Dec-86	58.64
1986	12	28-Dec-86	58.47
1986	12	29-Dec-86	57.44
1986	12	30-Dec-86	56.48
1986	12	31-Dec-86	57.58
1987	1	01-Jan-87	58.88
1987	1	02-Jan-87	50.5
1987	1	03-Jan-87	50.33
1987	1	04-Jan-87	56.71
1987	1	05-Jan-87	53.88
1987	1	06-Jan-87	57.62
1987	1	07-Jan-87	59.39
1987	1	08-Jan-87	59.94
1987	1	09-Jan-87	60.84
1987	1	10-Jan-87	66.81

1987	1	11-Jan-87	53.35
1987	1	12-Jan-87	46.93
1987	1	13-Jan-87	53.77
1987	1	14-Jan-87	57.86
1987	1	15-Jan-87	64.93
1987	1	16-Jan-87	67.84
1987	1	17-Jan-87	69.04
1987	1	18-Jan-87	70.49
1987	1	19-Jan-87	67.85
1987	1	20-Jan-87	60.78
1987	1	21-Jan-87	56.81
1987	1	22-Jan-87	58.63
1987	1	23-Jan-87	47.31
1987	1	24-Jan-87	48.27
1987	1	25-Jan-87	59.11
1987	1	26-Jan-87	56.52
1987	1	27-Jan-87	45.28
1987	1	28-Jan-87	52.96
1987	1	29-Jan-87	56.96
1987	1	30-Jan-87	61.48
1987	1	31-Jan-87	59.04
1987	2	01-Feb-87	56.95
1987	2	02-Feb-87	64.61
1987	2	03-Feb-87	60.98
1987	2	04-Feb-87	62.1
1987	2	05-Feb-87	63.4
1987	2	06-Feb-87	64.97
1987	2	07-Feb-87	62.59
1987	2	08-Feb-87	58.68
1987	2	09-Feb-87	51.91
1987	2	10-Feb-87	49.09
1987	2	11-Feb-87	54.78
1987	2	12-Feb-87	56.51
1987	2	13-Feb-87	61.32
1987	2	14-Feb-87	58.93
1987	2	15-Feb-87	64.97
1987	2	16-Feb-87	68.31
1987	2	17-Feb-87	60.2
1987	2	18-Feb-87	59.33
1987	2	19-Feb-87	57.32
1987	2	20-Feb-87	60.32
1987	2	21-Feb-87	59.5
1987	2	22-Feb-87	67.12
1987	2	23-Feb-87	59.57
1987	2	24-Feb-87	60.91
1987	2	25-Feb-87	65.27
1987	2	26-Feb-87	68.62

1987	2	27-Feb-87	70.38
1987	2	28-Feb-87	72.64
1987	3	01-Mar-87	66.47
1987	3	02-Mar-87	59.74
1987	3	03-Mar-87	60.61
1987	3	04-Mar-87	64.16
1987	3	05-Mar-87	60.66
1987	3	06-Mar-87	61.88
1987	3	07-Mar-87	65.47
1987	3	08-Mar-87	67.73
1987	3	09-Mar-87	65.37
1987	3	10-Mar-87	64.14
1987	3	11-Mar-87	57.92
1987	3	12-Mar-87	56.95
1987	3	13-Mar-87	52.94
1987	3	14-Mar-87	57.27
1987	3	15-Mar-87	61.4
1987	3	16-Mar-87	65.31
1987	3	17-Mar-87	67.85
1987	3	18-Mar-87	67.54
1987	3	19-Mar-87	69.23
1987	3	20-Mar-87	64.01
1987	3	21-Mar-87	64.25
1987	3	22-Mar-87	65.15
1987	3	23-Mar-87	67.6
1987	3	24-Mar-87	69.27
1987	3	25-Mar-87	74.39
1987	3	26-Mar-87	69.51
1987	3	27-Mar-87	70.96
1987	3	28-Mar-87	74.85
1987	3	29-Mar-87	68.37
1987	3	30-Mar-87	65.42
1987	3	31-Mar-87	55.74
1987	4	01-Apr-87	50.69
1987	4	02-Apr-87	55.36
1987	4	03-Apr-87	60.2
1987	4	04-Apr-87	50.81
1987	4	05-Apr-87	52.97
1987	4	06-Apr-87	58.02
1987	4	07-Apr-87	60.61
1987	4	08-Apr-87	61.22
1987	4	09-Apr-87	63.77
1987	4	10-Apr-87	65.06
1987	4	11-Apr-87	65.97
1987	4	12-Apr-87	67.5
1987	4	13-Apr-87	71.47
1987	4	14-Apr-87	72.11

1987	4	15-Apr-87	70.76
1987	4	16-Apr-87	67.46
1987	4	17-Apr-87	66.24
1987	4	18-Apr-87	67.66
1987	4	19-Apr-87	67.7
1987	4	20-Apr-87	70.2
1987	4	21-Apr-87	72.31
1987	4	22-Apr-87	73.51
1987	4	23-Apr-87	74.52
1987	4	24-Apr-87	73.47
1987	4	25-Apr-87	70.04
1987	4	26-Apr-87	67.85
1987	4	27-Apr-87	67.79
1987	4	28-Apr-87	70.8
1987	4	29-Apr-87	72.5
1987	4	30-Apr-87	70.68
1987	5	01-May-87	70.91
1987	5	02-May-87	72.25
1987	5	03-May-87	75.79
1987	5	04-May-87	76.78
1987	5	05-May-87	74.93
1987	5	06-May-87	72.68
1987	5	07-May-87	74.38
1987	5	08-May-87	74.76
1987	5	09-May-87	74.4
1987	5	10-May-87	73.14
1987	5	11-May-87	74.8
1987	5	12-May-87	75.51
1987	5	13-May-87	75.89
1987	5	14-May-87	76.18
1987	5	15-May-87	74.43
1987	5	16-May-87	74.56
1987	5	17-May-87	76.07
1987	5	18-May-87	75.97
1987	5	19-May-87	76.49
1987	5	20-May-87	77.73
1987	5	21-May-87	78.04
1987	5	22-May-87	77.46
1987	5	23-May-87	78.1
1987	5	24-May-87	77.75
1987	5	25-May-87	77.69
1987	5	26-May-87	77.21
1987	5	27-May-87	77.45
1987	5	28-May-87	78.08
1987	5	29-May-87	78.37
1987	5	30-May-87	77.91
1987	5	31-May-87	79.9

1987	6	01-Jun-87	80.58
1987	6	02-Jun-87	81.1
1987	6	03-Jun-87	81.41
1987	6	04-Jun-87	81.16
1987	6	05-Jun-87	80.3
1987	6	06-Jun-87	77.65
1987	6	07-Jun-87	78.94
1987	6	08-Jun-87	78.81
1987	6	09-Jun-87	79.5
1987	6	10-Jun-87	81.26
1987	6	11-Jun-87	80.85
1987	6	12-Jun-87	80.74
1987	6	13-Jun-87	81.02
1987	6	14-Jun-87	81.35
1987	6	15-Jun-87	82.4
1987	6	16-Jun-87	83.17
1987	6	17-Jun-87	82.7
1987	6	18-Jun-87	82.72
1987	6	19-Jun-87	81.76
1987	6	20-Jun-87	81.58
1987	6	21-Jun-87	82.44
1987	6	22-Jun-87	82.81
1987	6	23-Jun-87	83.49
1987	6	24-Jun-87	83.82
1987	6	25-Jun-87	83.57
1987	6	26-Jun-87	82.34
1987	6	27-Jun-87	80.4
1987	6	28-Jun-87	81.2
1987	6	29-Jun-87	79.85
1987	6	30-Jun-87	79.53
1987	7	01-Jul-87	82.73
1987	7	02-Jul-87	81.44
1987	7	03-Jul-87	80.97
1987	7	04-Jul-87	81.12
1987	7	05-Jul-87	81.82
1987	7	06-Jul-87	81.55
1987	7	07-Jul-87	82.26
1987	7	08-Jul-87	82.79
1987	7	09-Jul-87	83.73
1987	7	10-Jul-87	83.86
1987	7	11-Jul-87	84.23
1987	7	12-Jul-87	83.28
1987	7	13-Jul-87	82.15
1987	7	14-Jul-87	82.04
1987	7	15-Jul-87	77.65
1987	7	16-Jul-87	79.06
1987	7	17-Jul-87	79.14

1987	7	18-Jul-87	80.23
1987	7	19-Jul-87	78.53
1987	7	20-Jul-87	78.67
1987	7	21-Jul-87	80.61
1987	7	22-Jul-87	81.53
1987	7	23-Jul-87	82.58
1987	7	24-Jul-87	84.2
1987	7	25-Jul-87	82.04
1987	7	26-Jul-87	81.59
1987	7	27-Jul-87	82.58
1987	7	28-Jul-87	82.89
1987	7	29-Jul-87	83.89
1987	7	30-Jul-87	82.12
1987	7	31-Jul-87	81.03
1987	8	01-Aug-87	80.88
1987	8	02-Aug-87	81.13
1987	8	03-Aug-87	81.48
1987	8	04-Aug-87	82.33
1987	8	05-Aug-87	83.34
1987	8	06-Aug-87	84.98
1987	8	07-Aug-87	86
1987	8	08-Aug-87	85.93
1987	8	09-Aug-87	86.86
1987	8	10-Aug-87	83.44
1987	8	11-Aug-87	82.38
1987	8	12-Aug-87	81.07
1987	8	13-Aug-87	80.41
1987	8	14-Aug-87	76.63
1987	8	15-Aug-87	78.47
1987	8	16-Aug-87	82.86
1987	8	17-Aug-87	83.86
1987	8	18-Aug-87	84.57
1987	8	19-Aug-87	83.48
1987	8	20-Aug-87	84.24
1987	8	21-Aug-87	82.83
1987	8	22-Aug-87	82.07
1987	8	23-Aug-87	83.27
1987	8	24-Aug-87	83.61
1987	8	25-Aug-87	83.12
1987	8	26-Aug-87	84
1987	8	27-Aug-87	82.88
1987	8	28-Aug-87	83.82
1987	8	29-Aug-87	83.32
1987	8	30-Aug-87	84.5
1987	8	31-Aug-87	82.82
1987	9	01-Sep-87	81.92
1987	9	02-Sep-87	78.2

1987	9	03-Sep-87	77.46
1987	9	04-Sep-87	77.95
1987	9	05-Sep-87	79.19
1987	9	06-Sep-87	79.95
1987	9	07-Sep-87	82.19
1987	9	08-Sep-87	82.65
1987	9	09-Sep-87	82.53
1987	9	10-Sep-87	81.6
1987	9	11-Sep-87	80.66
1987	9	12-Sep-87	79.36
1987	9	13-Sep-87	80.89
1987	9	14-Sep-87	82.53
1987	9	15-Sep-87	83.25
1987	9	16-Sep-87	82.78
1987	9	17-Sep-87	82.85
1987	9	18-Sep-87	83.34
1987	9	19-Sep-87	82.49
1987	9	20-Sep-87	81.79
1987	9	21-Sep-87	81.94
1987	9	22-Sep-87	81.39
1987	9	23-Sep-87	77.02
1987	9	24-Sep-87	77.01
1987	9	25-Sep-87	77.05
1987	9	26-Sep-87	78.68
1987	9	27-Sep-87	79.12
1987	9	28-Sep-87	80.23
1987	9	29-Sep-87	80.1
1987	9	30-Sep-87	76.42
1987	10	01-Oct-87	75.66
1987	10	02-Oct-87	74.41
1987	10	03-Oct-87	74.09
1987	10	04-Oct-87	68.95
1987	10	05-Oct-87	69.43
1987	10	06-Oct-87	71.75
1987	10	07-Oct-87	71.3
1987	10	08-Oct-87	67.25
1987	10	09-Oct-87	71.18
1987	10	10-Oct-87	75.11
1987	10	11-Oct-87	73.63
1987	10	12-Oct-87	70.44
1987	10	13-Oct-87	65.88
1987	10	14-Oct-87	64.77
1987	10	15-Oct-87	65.37
1987	10	16-Oct-87	69.33
1987	10	17-Oct-87	70.72
1987	10	18-Oct-87	72.76
1987	10	19-Oct-87	73.85

1987	10	20-Oct-87	74.38
1987	10	21-Oct-87	73.37
1987	10	22-Oct-87	66.35
1987	10	23-Oct-87	68.41
1987	10	24-Oct-87	70.62
1987	10	25-Oct-87	71.6
1987	10	26-Oct-87	69.07
1987	10	27-Oct-87	70.69
1987	10	28-Oct-87	65.11
1987	10	29-Oct-87	61.96
1987	10	30-Oct-87	65.71
1987	10	31-Oct-87	68.46
1987	11	01-Nov-87	72.16
1987	11	02-Nov-87	73.18
1987	11	03-Nov-87	72.48
1987	11	04-Nov-87	74.79
1987	11	05-Nov-87	73.42
1987	11	06-Nov-87	67.9
1987	11	07-Nov-87	67.8
1987	11	08-Nov-87	70.81
1987	11	09-Nov-87	73.07
1987	11	10-Nov-87	75.07
1987	11	11-Nov-87	62.36
1987	11	12-Nov-87	55.17
1987	11	13-Nov-87	60.01
1987	11	14-Nov-87	65.62
1987	11	15-Nov-87	69.85
1987	11	16-Nov-87	73.91
1987	11	17-Nov-87	73.7
1987	11	18-Nov-87	70.36
1987	11	19-Nov-87	69.14
1987	11	20-Nov-87	61.81
1987	11	21-Nov-87	52.64
1987	11	22-Nov-87	58.01
1987	11	23-Nov-87	64.46
1987	11	24-Nov-87	66.34
1987	11	25-Nov-87	68.87
1987	11	26-Nov-87	70.47
1987	11	27-Nov-87	70.37
1987	11	28-Nov-87	69.32
1987	11	29-Nov-87	66.04
1987	11	30-Nov-87	59.27
1987	12	01-Dec-87	60.08
1987	12	02-Dec-87	56.79
1987	12	03-Dec-87	57.99
1987	12	04-Dec-87	63.33
1987	12	05-Dec-87	49.77

1987	12	06-Dec-87	55.19
1987	12	07-Dec-87	64.54
1987	12	08-Dec-87	68.19
1987	12	09-Dec-87	68.97
1987	12	10-Dec-87	69.81
1987	12	11-Dec-87	64.12
1987	12	12-Dec-87	63.63
1987	12	13-Dec-87	65.06
1987	12	14-Dec-87	69.18
1987	12	15-Dec-87	70.48
1987	12	16-Dec-87	56
1987	12	17-Dec-87	46.88
1987	12	18-Dec-87	52.98
1987	12	19-Dec-87	61.6
1987	12	20-Dec-87	67.54
1987	12	21-Dec-87	70.32
1987	12	22-Dec-87	69.37
1987	12	23-Dec-87	65.38
1987	12	24-Dec-87	69.59
1987	12	25-Dec-87	71.33
1987	12	26-Dec-87	70.66
1987	12	27-Dec-87	68.98
1987	12	28-Dec-87	69.36
1987	12	29-Dec-87	56.25
1987	12	30-Dec-87	53.75
1987	12	31-Dec-87	60.03
1988	1	01-Jan-88	64.63
1988	1	02-Jan-88	65.57
1988	1	03-Jan-88	63.01
1988	1	04-Jan-88	57.5
1988	1	05-Jan-88	50.58
1988	1	06-Jan-88	53.66
1988	1	07-Jan-88	62.57
1988	1	08-Jan-88	63.03
1988	1	09-Jan-88	51.57
1988	1	10-Jan-88	50.95
1988	1	11-Jan-88	50.32
1988	1	12-Jan-88	53.21
1988	1	13-Jan-88	58.23
1988	1	14-Jan-88	52.54
1988	1	15-Jan-88	50.03
1988	1	16-Jan-88	55.61
1988	1	17-Jan-88	61.75
1988	1	18-Jan-88	66.54
1988	1	19-Jan-88	69.33
1988	1	20-Jan-88	71.49
1988	1	21-Jan-88	66.83

1988	1	22-Jan-88	52.32
1988	1	23-Jan-88	49.04
1988	1	24-Jan-88	50.8
1988	1	25-Jan-88	56.45
1988	1	26-Jan-88	47.81
1988	1	27-Jan-88	45.28
1988	1	28-Jan-88	46.26
1988	1	29-Jan-88	54.15
1988	1	30-Jan-88	61.03
1988	1	31-Jan-88	66.36
1988	2	01-Feb-88	67.98
1988	2	02-Feb-88	68.97
1988	2	03-Feb-88	68.79
1988	2	04-Feb-88	68.65
1988	2	05-Feb-88	57.67
1988	2	06-Feb-88	45.5
1988	2	07-Feb-88	51.06
1988	2	08-Feb-88	53.86
1988	2	09-Feb-88	54.47
1988	2	10-Feb-88	56.97
1988	2	11-Feb-88	58.82
1988	2	12-Feb-88	53.78
1988	2	13-Feb-88	48.53
1988	2	14-Feb-88	54.25
1988	2	15-Feb-88	61.11
1988	2	16-Feb-88	52.16
1988	2	17-Feb-88	55.19
1988	2	18-Feb-88	64.01
1988	2	19-Feb-88	72.12
1988	2	20-Feb-88	69.18
1988	2	21-Feb-88	55.05
1988	2	22-Feb-88	56.11
1988	2	23-Feb-88	61.41
1988	2	24-Feb-88	63.45
1988	2	25-Feb-88	53.33
1988	2	26-Feb-88	52.54
1988	2	27-Feb-88	54.85
1988	2	28-Feb-88	61.29
1988	2	29-Feb-88	59.32
1988	3	01-Mar-88	62.52
1988	3	02-Mar-88	63.03
1988	3	03-Mar-88	68.49
1988	3	04-Mar-88	70.43
1988	3	05-Mar-88	62.55
1988	3	06-Mar-88	62.45
1988	3	07-Mar-88	64.24
1988	3	08-Mar-88	68.22

1988	3	09-Mar-88	72.38
1988	3	10-Mar-88	63.11
1988	3	11-Mar-88	59.77
1988	3	12-Mar-88	66.84
1988	3	13-Mar-88	69.88
1988	3	14-Mar-88	62
1988	3	15-Mar-88	50.52
1988	3	16-Mar-88	50.2
1988	3	17-Mar-88	55.85
1988	3	18-Mar-88	62.48
1988	3	19-Mar-88	58.59
1988	3	20-Mar-88	55.3
1988	3	21-Mar-88	58.36
1988	3	22-Mar-88	61.7
1988	3	23-Mar-88	67.68
1988	3	24-Mar-88	70.63
1988	3	25-Mar-88	71.16
1988	3	26-Mar-88	72.26
1988	3	27-Mar-88	70.59
1988	3	28-Mar-88	70.17
1988	3	29-Mar-88	71.26
1988	3	30-Mar-88	72.42
1988	3	31-Mar-88	72.34
1988	4	01-Apr-88	71.83
1988	4	02-Apr-88	72.3
1988	4	03-Apr-88	73.28
1988	4	04-Apr-88	74.89
1988	4	05-Apr-88	75.05
1988	4	06-Apr-88	72.82
1988	4	07-Apr-88	66.92
1988	4	08-Apr-88	65.17
1988	4	09-Apr-88	67.11
1988	4	10-Apr-88	69.38
1988	4	11-Apr-88	68.37
1988	4	12-Apr-88	61.31
1988	4	13-Apr-88	61
1988	4	14-Apr-88	65.74
1988	4	15-Apr-88	67.94
1988	4	16-Apr-88	68.35
1988	4	17-Apr-88	70.85
1988	4	18-Apr-88	72.98
1988	4	19-Apr-88	73.61
1988	4	20-Apr-88	70.72
1988	4	21-Apr-88	71.56
1988	4	22-Apr-88	72.36
1988	4	23-Apr-88	76.7
1988	4	24-Apr-88	77.56

1988	4	25-Apr-88	77.98
1988	4	26-Apr-88	80.15
1988	4	27-Apr-88	77.82
1988	4	28-Apr-88	74.8
1988	4	29-Apr-88	70.7
1988	4	30-Apr-88	67.09
1988	5	01-May-88	69.92
1988	5	02-May-88	72.07
1988	5	03-May-88	72.12
1988	5	04-May-88	73.89
1988	5	05-May-88	73.5
1988	5	06-May-88	71.67
1988	5	07-May-88	72.55
1988	5	08-May-88	74.23
1988	5	09-May-88	74.23
1988	5	10-May-88	74.65
1988	5	11-May-88	74.79
1988	5	12-May-88	76.29
1988	5	13-May-88	75.73
1988	5	14-May-88	75.63
1988	5	15-May-88	75.92
1988	5	16-May-88	77.24
1988	5	17-May-88	78.05
1988	5	18-May-88	78.25
1988	5	19-May-88	78.43
1988	5	20-May-88	79.58
1988	5	21-May-88	79.97
1988	5	22-May-88	80.19
1988	5	23-May-88	81
1988	5	24-May-88	80.03
1988	5	25-May-88	76.56
1988	5	26-May-88	75.53
1988	5	27-May-88	74.26
1988	5	28-May-88	76.26
1988	5	29-May-88	78.28
1988	5	30-May-88	78.44
1988	5	31-May-88	79.03
1988	6	01-Jun-88	79.47
1988	6	02-Jun-88	79.3
1988	6	03-Jun-88	80.19
1988	6	04-Jun-88	78.24
1988	6	05-Jun-88	79.59
1988	6	06-Jun-88	79.07
1988	6	07-Jun-88	79.15
1988	6	08-Jun-88	80.68
1988	6	09-Jun-88	80.67
1988	6	10-Jun-88	81.75

1988	6	11-Jun-88	78.53
1988	6	12-Jun-88	78.44
1988	6	13-Jun-88	79.08
1988	6	14-Jun-88	79.13
1988	6	15-Jun-88	79.94
1988	6	16-Jun-88	79.5
1988	6	17-Jun-88	81.2
1988	6	18-Jun-88	81.85
1988	6	19-Jun-88	81.12
1988	6	20-Jun-88	79.95
1988	6	21-Jun-88	80.22
1988	6	22-Jun-88	82.01
1988	6	23-Jun-88	83.89
1988	6	24-Jun-88	85.11
1988	6	25-Jun-88	83.38
1988	6	26-Jun-88	83.06
1988	6	27-Jun-88	82.85
1988	6	28-Jun-88	82.96
1988	6	29-Jun-88	83.41
1988	6	30-Jun-88	83.74
1988	7	01-Jul-88	82.19
1988	7	02-Jul-88	80.62
1988	7	03-Jul-88	80.5
1988	7	04-Jul-88	81.55
1988	7	05-Jul-88	81.01
1988	7	06-Jul-88	79.35
1988	7	07-Jul-88	80.61
1988	7	08-Jul-88	80.09
1988	7	09-Jul-88	81.97
1988	7	10-Jul-88	81.9
1988	7	11-Jul-88	83.2
1988	7	12-Jul-88	85.15
1988	7	13-Jul-88	83.84
1988	7	14-Jul-88	80.7
1988	7	15-Jul-88	81.03
1988	7	16-Jul-88	83.34
1988	7	17-Jul-88	82.51
1988	7	18-Jul-88	81.2
1988	7	19-Jul-88	79.99
1988	7	20-Jul-88	78.85
1988	7	21-Jul-88	79.83
1988	7	22-Jul-88	80.17
1988	7	23-Jul-88	78.61
1988	7	24-Jul-88	79.83
1988	7	25-Jul-88	80.61
1988	7	26-Jul-88	80.49
1988	7	27-Jul-88	80.61

1988	7	28-Jul-88	81.15
1988	7	29-Jul-88	82.07
1988	7	30-Jul-88	83.18
1988	7	31-Jul-88	83.2
1988	8	01-Aug-88	80.63
1988	8	02-Aug-88	79.47
1988	8	03-Aug-88	81.59
1988	8	04-Aug-88	81.78
1988	8	05-Aug-88	82.1
1988	8	06-Aug-88	82.07
1988	8	07-Aug-88	82.1
1988	8	08-Aug-88	80.94
1988	8	09-Aug-88	80.45
1988	8	10-Aug-88	80.48
1988	8	11-Aug-88	79.62
1988	8	12-Aug-88	81.11
1988	8	13-Aug-88	80.48
1988	8	14-Aug-88	79.55
1988	8	15-Aug-88	78.58
1988	8	16-Aug-88	79.38
1988	8	17-Aug-88	80.39
1988	8	18-Aug-88	81.35
1988	8	19-Aug-88	83.32
1988	8	20-Aug-88	81.99
1988	8	21-Aug-88	82.01
1988	8	22-Aug-88	83.27
1988	8	23-Aug-88	83.76
1988	8	24-Aug-88	83.83
1988	8	25-Aug-88	82.02
1988	8	26-Aug-88	81.52
1988	8	27-Aug-88	78.46
1988	8	28-Aug-88	80.62
1988	8	29-Aug-88	81.6
1988	8	30-Aug-88	82.05
1988	8	31-Aug-88	80.93
1988	9	01-Sep-88	80.86
1988	9	02-Sep-88	83.08
1988	9	03-Sep-88	84.03
1988	9	04-Sep-88	83.92
1988	9	05-Sep-88	80.23
1988	9	06-Sep-88	79.49
1988	9	07-Sep-88	78.79
1988	9	08-Sep-88	77.83
1988	9	09-Sep-88	82.43
1988	9	10-Sep-88	84.45
1988	9	11-Sep-88	85.42
1988	9	12-Sep-88	85.09

1988	9	13-Sep-88	84.08
1988	9	14-Sep-88	84.28
1988	9	15-Sep-88	84.94
1988	9	16-Sep-88	85.61
1988	9	17-Sep-88	84.34
1988	9	18-Sep-88	82.04
1988	9	19-Sep-88	81.96
1988	9	20-Sep-88	83.21
1988	9	21-Sep-88	83.11
1988	9	22-Sep-88	82.72
1988	9	23-Sep-88	82.28
1988	9	24-Sep-88	82.77
1988	9	25-Sep-88	82.78
1988	9	26-Sep-88	80.86
1988	9	27-Sep-88	80.01
1988	9	28-Sep-88	80.21
1988	9	29-Sep-88	79.69
1988	9	30-Sep-88	80.36
1988	10	01-Oct-88	81.01
1988	10	02-Oct-88	80.5
1988	10	03-Oct-88	78.56
1988	10	04-Oct-88	78.37
1988	10	05-Oct-88	76.91
1988	10	06-Oct-88	76.14
1988	10	07-Oct-88	73.04
1988	10	08-Oct-88	67.81
1988	10	09-Oct-88	69.64
1988	10	10-Oct-88	70.73
1988	10	11-Oct-88	69.65
1988	10	12-Oct-88	69.52
1988	10	13-Oct-88	68.98
1988	10	14-Oct-88	67.9
1988	10	15-Oct-88	70.01
1988	10	16-Oct-88	72.18
1988	10	17-Oct-88	72.68
1988	10	18-Oct-88	73.76
1988	10	19-Oct-88	73.98
1988	10	20-Oct-88	74.47
1988	10	21-Oct-88	74.97
1988	10	22-Oct-88	69.91
1988	10	23-Oct-88	67.85
1988	10	24-Oct-88	71.33
1988	10	25-Oct-88	68.83
1988	10	26-Oct-88	69.58
1988	10	27-Oct-88	72.8
1988	10	28-Oct-88	75.08
1988	10	29-Oct-88	74.28

1988	10	30-Oct-88	73.37
1988	10	31-Oct-88	72.38
1988	11	01-Nov-88	68.29
1988	11	02-Nov-88	66.06
1988	11	03-Nov-88	67.08
1988	11	04-Nov-88	73.75
1988	11	05-Nov-88	75.24
1988	11	06-Nov-88	68.35
1988	11	07-Nov-88	64.43
1988	11	08-Nov-88	65.74
1988	11	09-Nov-88	68.93
1988	11	10-Nov-88	70.25
1988	11	11-Nov-88	70.81
1988	11	12-Nov-88	71.97
1988	11	13-Nov-88	72.7
1988	11	14-Nov-88	72.44
1988	11	15-Nov-88	72.06
1988	11	16-Nov-88	75.7
1988	11	17-Nov-88	74.66
1988	11	18-Nov-88	76.06
1988	11	19-Nov-88	76.49
1988	11	20-Nov-88	76.85
1988	11	21-Nov-88	74.11
1988	11	22-Nov-88	72.3
1988	11	23-Nov-88	68.42
1988	11	24-Nov-88	63.61
1988	11	25-Nov-88	66.55
1988	11	26-Nov-88	71.92
1988	11	27-Nov-88	76.03
1988	11	28-Nov-88	65.61
1988	11	29-Nov-88	57.88
1988	11	30-Nov-88	65.04
1988	12	01-Dec-88	61.67
1988	12	02-Dec-88	54.02
1988	12	03-Dec-88	55.7
1988	12	04-Dec-88	57.39
1988	12	05-Dec-88	59.95
1988	12	06-Dec-88	61.92
1988	12	07-Dec-88	65.6
1988	12	08-Dec-88	66.45
1988	12	09-Dec-88	68.45
1988	12	10-Dec-88	64.71
1988	12	11-Dec-88	63.18
1988	12	12-Dec-88	56.59
1988	12	13-Dec-88	48.22
1988	12	14-Dec-88	53.61
1988	12	15-Dec-88	61.01

1988	12	16-Dec-88	60.09
1988	12	17-Dec-88	49.19
1988	12	18-Dec-88	44.38
1988	12	19-Dec-88	48.68
1988	12	20-Dec-88	60.87
1988	12	21-Dec-88	66.4
1988	12	22-Dec-88	67.01
1988	12	23-Dec-88	67.77
1988	12	24-Dec-88	68.5
1988	12	25-Dec-88	68.19
1988	12	26-Dec-88	66.37
1988	12	27-Dec-88	68.58
1988	12	28-Dec-88	70.69
1988	12	29-Dec-88	67.65
1988	12	30-Dec-88	67.92
1988	12	31-Dec-88	70.53
1989	1	01-Jan-89	71.78
1989	1	02-Jan-89	69.18
1989	1	03-Jan-89	68.84
1989	1	04-Jan-89	61.45
1989	1	05-Jan-89	56.98
1989	1	06-Jan-89	64.94
1989	1	07-Jan-89	68.38
1989	1	08-Jan-89	69.78
1989	1	09-Jan-89	69.8
1989	1	10-Jan-89	68.29
1989	1	11-Jan-89	69.73
1989	1	12-Jan-89	70.97
1989	1	13-Jan-89	71.78
1989	1	14-Jan-89	71.7
1989	1	15-Jan-89	72.25
1989	1	16-Jan-89	69.48
1989	1	17-Jan-89	62.8
1989	1	18-Jan-89	62.33
1989	1	19-Jan-89	65.08
1989	1	20-Jan-89	67.1
1989	1	21-Jan-89	59.91
1989	1	22-Jan-89	58.38
1989	1	23-Jan-89	56.47
1989	1	24-Jan-89	61.02
1989	1	25-Jan-89	64.88
1989	1	26-Jan-89	66.49
1989	1	27-Jan-89	66.95
1989	1	28-Jan-89	65.58
1989	1	29-Jan-89	68.96
1989	1	30-Jan-89	70.26
1989	1	31-Jan-89	68.3

1989	2	01-Feb-89	68.72
1989	2	02-Feb-89	71.27
1989	2	03-Feb-89	71.75
1989	2	04-Feb-89	71.12
1989	2	05-Feb-89	72.95
1989	2	06-Feb-89	73.08
1989	2	07-Feb-89	73.05
1989	2	08-Feb-89	68.45
1989	2	09-Feb-89	57.39
1989	2	10-Feb-89	52.04
1989	2	11-Feb-89	54.46
1989	2	12-Feb-89	58.08
1989	2	13-Feb-89	64.97
1989	2	14-Feb-89	70.52
1989	2	15-Feb-89	71.45
1989	2	16-Feb-89	71.61
1989	2	17-Feb-89	70.5
1989	2	18-Feb-89	64.99
1989	2	19-Feb-89	63.34
1989	2	20-Feb-89	69.71
1989	2	21-Feb-89	74.98
1989	2	22-Feb-89	64.78
1989	2	23-Feb-89	46.63
1989	2	24-Feb-89	42.05
1989	2	25-Feb-89	45.72
1989	2	26-Feb-89	53.25
1989	2	27-Feb-89	60.2
1989	2	28-Feb-89	69.97
1989	3	01-Mar-89	67.76
1989	3	02-Mar-89	65.9
1989	3	03-Mar-89	72.49
1989	3	04-Mar-89	76.01
1989	3	05-Mar-89	76.28
1989	3	06-Mar-89	72.76
1989	3	07-Mar-89	56.33
1989	3	08-Mar-89	51.5
1989	3	09-Mar-89	46.55
1989	3	10-Mar-89	54.81
1989	3	11-Mar-89	59.93
1989	3	12-Mar-89	64.52
1989	3	13-Mar-89	68.81
1989	3	14-Mar-89	71
1989	3	15-Mar-89	71.02
1989	3	16-Mar-89	72.51
1989	3	17-Mar-89	73.63
1989	3	18-Mar-89	73.76
1989	3	19-Mar-89	74.12

1989	3	20-Mar-89	73.97
1989	3	21-Mar-89	74.23
1989	3	22-Mar-89	74.45
1989	3	23-Mar-89	72.44
1989	3	24-Mar-89	68.31
1989	3	25-Mar-89	67.25
1989	3	26-Mar-89	71.09
1989	3	27-Mar-89	75.01
1989	3	28-Mar-89	74.92
1989	3	29-Mar-89	74.62
1989	3	30-Mar-89	76.11
1989	3	31-Mar-89	75.69
1989	4	01-Apr-89	63.07
1989	4	02-Apr-89	66
1989	4	03-Apr-89	71.37
1989	4	04-Apr-89	74.15
1989	4	05-Apr-89	72.19
1989	4	06-Apr-89	66.14
1989	4	07-Apr-89	65.71
1989	4	08-Apr-89	68.48
1989	4	09-Apr-89	72.96
1989	4	10-Apr-89	72.17
1989	4	11-Apr-89	63.52
1989	4	12-Apr-89	63.07
1989	4	13-Apr-89	69.48
1989	4	14-Apr-89	71.68
1989	4	15-Apr-89	72.23
1989	4	16-Apr-89	72.92
1989	4	17-Apr-89	73.35
1989	4	18-Apr-89	74.6
1989	4	19-Apr-89	74.46
1989	4	20-Apr-89	73.11
1989	4	21-Apr-89	68.44
1989	4	22-Apr-89	70.81
1989	4	23-Apr-89	72.66
1989	4	24-Apr-89	75.05
1989	4	25-Apr-89	76.58
1989	4	26-Apr-89	76.82
1989	4	27-Apr-89	76.85
1989	4	28-Apr-89	76.48
1989	4	29-Apr-89	76.4
1989	4	30-Apr-89	75.14
1989	5	01-May-89	76.95
1989	5	02-May-89	75.05
1989	5	03-May-89	74.03
1989	5	04-May-89	76.33
1989	5	05-May-89	77.9

1989	5	06-May-89	78.01
1989	5	07-May-89	73.56
1989	5	08-May-89	71.38
1989	5	09-May-89	74.67
1989	5	10-May-89	75.72
1989	5	11-May-89	70.11
1989	5	12-May-89	70.65
1989	5	13-May-89	72.84
1989	5	14-May-89	76.3
1989	5	15-May-89	78.42
1989	5	16-May-89	79.42
1989	5	17-May-89	81.27
1989	5	18-May-89	80.43
1989	5	19-May-89	77.6
1989	5	20-May-89	78.35
1989	5	21-May-89	78.56
1989	5	22-May-89	79.15
1989	5	23-May-89	79.84
1989	5	24-May-89	80.72
1989	5	25-May-89	81.92
1989	5	26-May-89	82.88
1989	5	27-May-89	83.87
1989	5	28-May-89	82.35
1989	5	29-May-89	81.58
1989	5	30-May-89	80.39
1989	5	31-May-89	81.72
1989	6	01-Jun-89	80.99
1989	6	02-Jun-89	81.03
1989	6	03-Jun-89	80.37
1989	6	04-Jun-89	80.8
1989	6	05-Jun-89	81.15
1989	6	06-Jun-89	75.98
1989	6	07-Jun-89	77.4
1989	6	08-Jun-89	79.08
1989	6	09-Jun-89	82.62
1989	6	10-Jun-89	81.84
1989	6	11-Jun-89	82.59
1989	6	12-Jun-89	81.58
1989	6	13-Jun-89	81.58
1989	6	14-Jun-89	82.71
1989	6	15-Jun-89	82.84
1989	6	16-Jun-89	82.28
1989	6	17-Jun-89	81.46
1989	6	18-Jun-89	80.07
1989	6	19-Jun-89	78.38
1989	6	20-Jun-89	78.95
1989	6	21-Jun-89	79.14

1989	6	22-Jun-89	77.81
1989	6	23-Jun-89	77.43
1989	6	24-Jun-89	75.87
1989	6	25-Jun-89	78.91
1989	6	26-Jun-89	80.95
1989	6	27-Jun-89	81.34
1989	6	28-Jun-89	78.39
1989	6	29-Jun-89	77.91
1989	6	30-Jun-89	78.2
1989	7	01-Jul-89	79.75
1989	7	02-Jul-89	79.43
1989	7	03-Jul-89	81.41
1989	7	04-Jul-89	82.73
1989	7	05-Jul-89	82.63
1989	7	06-Jul-89	79.95
1989	7	07-Jul-89	81.66
1989	7	08-Jul-89	82.5
1989	7	09-Jul-89	83.31
1989	7	10-Jul-89	83.7
1989	7	11-Jul-89	82.3
1989	7	12-Jul-89	81.66
1989	7	13-Jul-89	80.44
1989	7	14-Jul-89	82.17
1989	7	15-Jul-89	83.1
1989	7	16-Jul-89	82.7
1989	7	17-Jul-89	82.48
1989	7	18-Jul-89	80.35
1989	7	19-Jul-89	79.14
1989	7	20-Jul-89	81.49
1989	7	21-Jul-89	81.37
1989	7	22-Jul-89	79.27
1989	7	23-Jul-89	80.22
1989	7	24-Jul-89	80.11
1989	7	25-Jul-89	82.08
1989	7	26-Jul-89	82.65
1989	7	27-Jul-89	81.4
1989	7	28-Jul-89	83.58
1989	7	29-Jul-89	81.68
1989	7	30-Jul-89	82.41
1989	7	31-Jul-89	81.3
1989	8	01-Aug-89	81.47
1989	8	02-Aug-89	82.54
1989	8	03-Aug-89	83.36
1989	8	04-Aug-89	84.2
1989	8	05-Aug-89	83.34
1989	8	06-Aug-89	84.77
1989	8	07-Aug-89	85.2

1989	8	08-Aug-89	82.61
1989	8	09-Aug-89	79.77
1989	8	10-Aug-89	77.37
1989	8	11-Aug-89	79.12
1989	8	12-Aug-89	77.41
1989	8	13-Aug-89	77.09
1989	8	14-Aug-89	80.27
1989	8	15-Aug-89	81.6
1989	8	16-Aug-89	81.82
1989	8	17-Aug-89	83.07
1989	8	18-Aug-89	81.64
1989	8	19-Aug-89	80.11
1989	8	20-Aug-89	78.85
1989	8	21-Aug-89	82
1989	8	22-Aug-89	82.06
1989	8	23-Aug-89	83.61
1989	8	24-Aug-89	83.93
1989	8	25-Aug-89	82.02
1989	8	26-Aug-89	81.99
1989	8	27-Aug-89	82.8
1989	8	28-Aug-89	83.03
1989	8	29-Aug-89	83.19
1989	8	30-Aug-89	83.41
1989	8	31-Aug-89	83.87
1989	9	01-Sep-89	81.03
1989	9	02-Sep-89	81.14
1989	9	03-Sep-89	81.45
1989	9	04-Sep-89	79.79
1989	9	05-Sep-89	80.06
1989	9	06-Sep-89	81.11
1989	9	07-Sep-89	82.43
1989	9	08-Sep-89	81.18
1989	9	09-Sep-89	80.7
1989	9	10-Sep-89	80.37
1989	9	11-Sep-89	81.77
1989	9	12-Sep-89	81.58
1989	9	13-Sep-89	81.09
1989	9	14-Sep-89	82.27
1989	9	15-Sep-89	81.85
1989	9	16-Sep-89	81.49
1989	9	17-Sep-89	80.84
1989	9	18-Sep-89	78.46
1989	9	19-Sep-89	79.09
1989	9	20-Sep-89	78.87
1989	9	21-Sep-89	78.77
1989	9	22-Sep-89	77.86
1989	9	23-Sep-89	76.59

1989	9	24-Sep-89	76.62
1989	9	25-Sep-89	75.74
1989	9	26-Sep-89	79.49
1989	9	27-Sep-89	81.29
1989	9	28-Sep-89	81.4
1989	9	29-Sep-89	81.56
1989	9	30-Sep-89	81.6
1989	10	01-Oct-89	81.76
1989	10	02-Oct-89	79.72
1989	10	03-Oct-89	77.88
1989	10	04-Oct-89	78.82
1989	10	05-Oct-89	78.84
1989	10	06-Oct-89	79.23
1989	10	07-Oct-89	78.93
1989	10	08-Oct-89	79.55
1989	10	09-Oct-89	74.74
1989	10	10-Oct-89	74.68
1989	10	11-Oct-89	75.9
1989	10	12-Oct-89	77.46
1989	10	13-Oct-89	78.73
1989	10	14-Oct-89	78.83
1989	10	15-Oct-89	79.4
1989	10	16-Oct-89	80.16
1989	10	17-Oct-89	80.3
1989	10	18-Oct-89	79.5
1989	10	19-Oct-89	69.18
1989	10	20-Oct-89	54.54
1989	10	21-Oct-89	55.54
1989	10	22-Oct-89	61.65
1989	10	23-Oct-89	68.11
1989	10	24-Oct-89	71.24
1989	10	25-Oct-89	69.62
1989	10	26-Oct-89	68.4
1989	10	27-Oct-89	70.4
1989	10	28-Oct-89	70.26
1989	10	29-Oct-89	69.44
1989	10	30-Oct-89	71.73
1989	10	31-Oct-89	70.84
1989	11	01-Nov-89	71.92
1989	11	02-Nov-89	72.88
1989	11	03-Nov-89	67.92
1989	11	04-Nov-89	67.57
1989	11	05-Nov-89	71.29
1989	11	06-Nov-89	74.19
1989	11	07-Nov-89	74.39
1989	11	08-Nov-89	74.66
1989	11	09-Nov-89	72.32

1989	11	10-Nov-89	68.66
1989	11	11-Nov-89	67.07
1989	11	12-Nov-89	69.51
1989	11	13-Nov-89	71.01
1989	11	14-Nov-89	73.05
1989	11	15-Nov-89	75.52
1989	11	16-Nov-89	67.5
1989	11	17-Nov-89	53.27
1989	11	18-Nov-89	57.11
1989	11	19-Nov-89	62.53
1989	11	20-Nov-89	63.33
1989	11	21-Nov-89	64.37
1989	11	22-Nov-89	66.26
1989	11	23-Nov-89	64.4
1989	11	24-Nov-89	59.26
1989	11	25-Nov-89	66.6
1989	11	26-Nov-89	70.8
1989	11	27-Nov-89	70.05
1989	11	28-Nov-89	72.46
1989	11	29-Nov-89	66.75
1989	11	30-Nov-89	57.57
1989	12	01-Dec-89	58.99
1989	12	02-Dec-89	62.64
1989	12	03-Dec-89	55.94
1989	12	04-Dec-89	46.39
1989	12	05-Dec-89	53.82
1989	12	06-Dec-89	59.78
1989	12	07-Dec-89	65.06
1989	12	08-Dec-89	70.78
1989	12	09-Dec-89	61.56
1989	12	10-Dec-89	49.27
1989	12	11-Dec-89	54.12
1989	12	12-Dec-89	63.84
1989	12	13-Dec-89	55.49
1989	12	14-Dec-89	48.41
1989	12	15-Dec-89	56.72
1989	12	16-Dec-89	57.23
1989	12	17-Dec-89	53.92
1989	12	18-Dec-89	56.9
1989	12	19-Dec-89	65.25
1989	12	20-Dec-89	57.86
1989	12	21-Dec-89	54.88
1989	12	22-Dec-89	45.73
1989	12	23-Dec-89	35.39
1989	12	24-Dec-89	29.63
1989	12	25-Dec-89	39.04
1989	12	26-Dec-89	48.36

1989	12	27-Dec-89	51.93
1989	12	28-Dec-89	54.82
1989	12	29-Dec-89	57.3
1989	12	30-Dec-89	62.73
1989	12	31-Dec-89	67.38
1990	1	01-Jan-90	60.62
1990	1	02-Jan-90	56.06
1990	1	03-Jan-90	63.08
1990	1	04-Jan-90	67.46
1990	1	05-Jan-90	69.71
1990	1	06-Jan-90	71.67
1990	1	07-Jan-90	70.04
1990	1	08-Jan-90	66.05
1990	1	09-Jan-90	58.47
1990	1	10-Jan-90	57.95
1990	1	11-Jan-90	59.49
1990	1	12-Jan-90	60.13
1990	1	13-Jan-90	48.75
1990	1	14-Jan-90	54.25
1990	1	15-Jan-90	61.89
1990	1	16-Jan-90	65.61
1990	1	17-Jan-90	68.96
1990	1	18-Jan-90	67.91
1990	1	19-Jan-90	69.37
1990	1	20-Jan-90	72.68
1990	1	21-Jan-90	70.3
1990	1	22-Jan-90	64.99
1990	1	23-Jan-90	61.98
1990	1	24-Jan-90	68.73
1990	1	25-Jan-90	72.15
1990	1	26-Jan-90	54.17
1990	1	27-Jan-90	57.21
1990	1	28-Jan-90	64.63
1990	1	29-Jan-90	68.39
1990	1	30-Jan-90	68.57
1990	1	31-Jan-90	67.72
1990	2	01-Feb-90	70.81
1990	2	02-Feb-90	73.89
1990	2	03-Feb-90	73.86
1990	2	04-Feb-90	73.25
1990	2	05-Feb-90	59.1
1990	2	06-Feb-90	62.69
1990	2	07-Feb-90	67.81
1990	2	08-Feb-90	67.87
1990	2	09-Feb-90	71.71
1990	2	10-Feb-90	71.95
1990	2	11-Feb-90	66.73

1990	2	12-Feb-90	61.97
1990	2	13-Feb-90	63.57
1990	2	14-Feb-90	68
1990	2	15-Feb-90	72.33
1990	2	16-Feb-90	74.49
1990	2	17-Feb-90	72.92
1990	2	18-Feb-90	72.38
1990	2	19-Feb-90	73.21
1990	2	20-Feb-90	69.12
1990	2	21-Feb-90	70.46
1990	2	22-Feb-90	72.13
1990	2	23-Feb-90	63.33
1990	2	24-Feb-90	56.72
1990	2	25-Feb-90	56.74
1990	2	26-Feb-90	59.27
1990	2	27-Feb-90	62.44
1990	2	28-Feb-90	64.39
1990	3	01-Mar-90	65.81
1990	3	02-Mar-90	67.6
1990	3	03-Mar-90	65.83
1990	3	04-Mar-90	62.3
1990	3	05-Mar-90	64.83
1990	3	06-Mar-90	68.45
1990	3	07-Mar-90	69.72
1990	3	08-Mar-90	69.22
1990	3	09-Mar-90	68.17
1990	3	10-Mar-90	69.16
1990	3	11-Mar-90	70.02
1990	3	12-Mar-90	70.23
1990	3	13-Mar-90	70.58
1990	3	14-Mar-90	71.55
1990	3	15-Mar-90	74.42
1990	3	16-Mar-90	76.2
1990	3	17-Mar-90	71.69
1990	3	18-Mar-90	64.8
1990	3	19-Mar-90	65.93
1990	3	20-Mar-90	61.38
1990	3	21-Mar-90	59.26
1990	3	22-Mar-90	63.35
1990	3	23-Mar-90	66.33
1990	3	24-Mar-90	67.56
1990	3	25-Mar-90	69.72
1990	3	26-Mar-90	70.46
1990	3	27-Mar-90	69.32
1990	3	28-Mar-90	71
1990	3	29-Mar-90	72.93
1990	3	30-Mar-90	73.99

1990	3	31-Mar-90	72.17
1990	4	01-Apr-90	72.62
1990	4	02-Apr-90	72.66
1990	4	03-Apr-90	69.24
1990	4	04-Apr-90	60.24
1990	4	05-Apr-90	63.94
1990	4	06-Apr-90	67.58
1990	4	07-Apr-90	69.51
1990	4	08-Apr-90	66.22
1990	4	09-Apr-90	69.31
1990	4	10-Apr-90	72.93
1990	4	11-Apr-90	71.33
1990	4	12-Apr-90	64.62
1990	4	13-Apr-90	66.05
1990	4	14-Apr-90	68.69
1990	4	15-Apr-90	70.51
1990	4	16-Apr-90	72.19
1990	4	17-Apr-90	75.38
1990	4	18-Apr-90	75.29
1990	4	19-Apr-90	72.68
1990	4	20-Apr-90	71.81
1990	4	21-Apr-90	70.43
1990	4	22-Apr-90	71.35
1990	4	23-Apr-90	71.14
1990	4	24-Apr-90	72.35
1990	4	25-Apr-90	73.36
1990	4	26-Apr-90	73.25
1990	4	27-Apr-90	74.04
1990	4	28-Apr-90	74.59
1990	4	29-Apr-90	76.72
1990	4	30-Apr-90	77.91
1990	5	01-May-90	78.86
1990	5	02-May-90	80.6
1990	5	03-May-90	78.72
1990	5	04-May-90	78.4
1990	5	05-May-90	77.59
1990	5	06-May-90	75.99
1990	5	07-May-90	72.63
1990	5	08-May-90	74.28
1990	5	09-May-90	76
1990	5	10-May-90	78.67
1990	5	11-May-90	74.93
1990	5	12-May-90	75.87
1990	5	13-May-90	79.42
1990	5	14-May-90	80.52
1990	5	15-May-90	80.57
1990	5	16-May-90	81.37

1990	5	17-May-90	81.8
1990	5	18-May-90	80.38
1990	5	19-May-90	79.71
1990	5	20-May-90	81.81
1990	5	21-May-90	80.23
1990	5	22-May-90	76.24
1990	5	23-May-90	77.46
1990	5	24-May-90	77.08
1990	5	25-May-90	79.33
1990	5	26-May-90	79.1
1990	5	27-May-90	77.65
1990	5	28-May-90	78.99
1990	5	29-May-90	80.87
1990	5	30-May-90	79.21
1990	5	31-May-90	80.15
1990	6	01-Jun-90	79.76
1990	6	02-Jun-90	81.12
1990	6	03-Jun-90	80.36
1990	6	04-Jun-90	80.48
1990	6	05-Jun-90	81.79
1990	6	06-Jun-90	81.2
1990	6	07-Jun-90	79.06
1990	6	08-Jun-90	79.42
1990	6	09-Jun-90	80.7
1990	6	10-Jun-90	81.1
1990	6	11-Jun-90	81.25
1990	6	12-Jun-90	81.75
1990	6	13-Jun-90	79.08
1990	6	14-Jun-90	78.05
1990	6	15-Jun-90	80.37
1990	6	16-Jun-90	82.32
1990	6	17-Jun-90	82.01
1990	6	18-Jun-90	81.92
1990	6	19-Jun-90	83.3
1990	6	20-Jun-90	84.48
1990	6	21-Jun-90	83.76
1990	6	22-Jun-90	82.33
1990	6	23-Jun-90	78.24
1990	6	24-Jun-90	80.86
1990	6	25-Jun-90	81.08
1990	6	26-Jun-90	78.35
1990	6	27-Jun-90	77.83
1990	6	28-Jun-90	81
1990	6	29-Jun-90	82.1
1990	6	30-Jun-90	83.1
1990	7	01-Jul-90	82.75
1990	7	02-Jul-90	78.69

1990	7	03-Jul-90	77.99
1990	7	04-Jul-90	80.44
1990	7	05-Jul-90	82.93
1990	7	06-Jul-90	84.75
1990	7	07-Jul-90	84.66
1990	7	08-Jul-90	83.94
1990	7	09-Jul-90	82.57
1990	7	10-Jul-90	83.06
1990	7	11-Jul-90	82.29
1990	7	12-Jul-90	81.9
1990	7	13-Jul-90	78.34
1990	7	14-Jul-90	76.23
1990	7	15-Jul-90	77.48
1990	7	16-Jul-90	79.4
1990	7	17-Jul-90	80.96
1990	7	18-Jul-90	80.48
1990	7	19-Jul-90	82.65
1990	7	20-Jul-90	82.3
1990	7	21-Jul-90	82.86
1990	7	22-Jul-90	82.04
1990	7	23-Jul-90	84.06
1990	7	24-Jul-90	84.1
1990	7	25-Jul-90	82.54
1990	7	26-Jul-90	82.53
1990	7	27-Jul-90	83.68
1990	7	28-Jul-90	82.67
1990	7	29-Jul-90	83.92
1990	7	30-Jul-90	83.47
1990	7	31-Jul-90	84.82
1990	8	01-Aug-90	84.83
1990	8	02-Aug-90	85.26
1990	8	03-Aug-90	83.66
1990	8	04-Aug-90	82.98
1990	8	05-Aug-90	84.25
1990	8	06-Aug-90	84.26
1990	8	07-Aug-90	85.01
1990	8	08-Aug-90	84.28
1990	8	09-Aug-90	80.85
1990	8	10-Aug-90	80.74
1990	8	11-Aug-90	80.65
1990	8	12-Aug-90	81.68
1990	8	13-Aug-90	81.31
1990	8	14-Aug-90	80.1
1990	8	15-Aug-90	82.18
1990	8	16-Aug-90	83.44
1990	8	17-Aug-90	83.61
1990	8	18-Aug-90	82.54

1990	8	19-Aug-90	81.64
1990	8	20-Aug-90	82.44
1990	8	21-Aug-90	83.37
1990	8	22-Aug-90	83.08
1990	8	23-Aug-90	80.36
1990	8	24-Aug-90	79.77
1990	8	25-Aug-90	81.8
1990	8	26-Aug-90	82.46
1990	8	27-Aug-90	82.21
1990	8	28-Aug-90	82.8
1990	8	29-Aug-90	84.86
1990	8	30-Aug-90	84.1
1990	8	31-Aug-90	81.72
1990	9	01-Sep-90	82.88
1990	9	02-Sep-90	81.97
1990	9	03-Sep-90	82.83
1990	9	04-Sep-90	82.67
1990	9	05-Sep-90	83.14
1990	9	06-Sep-90	83.1
1990	9	07-Sep-90	83.52
1990	9	08-Sep-90	84.07
1990	9	09-Sep-90	84.1
1990	9	10-Sep-90	83.06
1990	9	11-Sep-90	81.21
1990	9	12-Sep-90	82.71
1990	9	13-Sep-90	83.98
1990	9	14-Sep-90	83.18
1990	9	15-Sep-90	83.63
1990	9	16-Sep-90	82.58
1990	9	17-Sep-90	83.09
1990	9	18-Sep-90	83.26
1990	9	19-Sep-90	81.23
1990	9	20-Sep-90	82.04
1990	9	21-Sep-90	83.39
1990	9	22-Sep-90	84.35
1990	9	23-Sep-90	82.33
1990	9	24-Sep-90	75.38
1990	9	25-Sep-90	76.4
1990	9	26-Sep-90	79.01
1990	9	27-Sep-90	80.77
1990	9	28-Sep-90	77.32
1990	9	29-Sep-90	75.85
1990	9	30-Sep-90	76.02
1990	10	01-Oct-90	78
1990	10	02-Oct-90	80.68
1990	10	03-Oct-90	81.48
1990	10	04-Oct-90	81.42

1990	10	05-Oct-90	81.9
1990	10	06-Oct-90	81.7
1990	10	07-Oct-90	80.48
1990	10	08-Oct-90	80.6
1990	10	09-Oct-90	79.92
1990	10	10-Oct-90	80.46
1990	10	11-Oct-90	80.04
1990	10	12-Oct-90	80.49
1990	10	13-Oct-90	79.39
1990	10	14-Oct-90	77.57
1990	10	15-Oct-90	79
1990	10	16-Oct-90	79.53
1990	10	17-Oct-90	79.9
1990	10	18-Oct-90	79.45
1990	10	19-Oct-90	76.22
1990	10	20-Oct-90	76.38
1990	10	21-Oct-90	77.88
1990	10	22-Oct-90	78.25
1990	10	23-Oct-90	77.69
1990	10	24-Oct-90	74.88
1990	10	25-Oct-90	69.7
1990	10	26-Oct-90	58.59
1990	10	27-Oct-90	64.08
1990	10	28-Oct-90	67.81
1990	10	29-Oct-90	67.76
1990	10	30-Oct-90	69.06
1990	10	31-Oct-90	69.66
1990	11	01-Nov-90	71.91
1990	11	02-Nov-90	73.45
1990	11	03-Nov-90	73.63
1990	11	04-Nov-90	73.49
1990	11	05-Nov-90	72.45
1990	11	06-Nov-90	72.13
1990	11	07-Nov-90	71.61
1990	11	08-Nov-90	72.93
1990	11	09-Nov-90	75.55
1990	11	10-Nov-90	68.15
1990	11	11-Nov-90	60.43
1990	11	12-Nov-90	63.95
1990	11	13-Nov-90	65.06
1990	11	14-Nov-90	68.29
1990	11	15-Nov-90	70.38
1990	11	16-Nov-90	68.01
1990	11	17-Nov-90	66.69
1990	11	18-Nov-90	60.71
1990	11	19-Nov-90	60.36
1990	11	20-Nov-90	63.07

1990	11	21-Nov-90	64.54
1990	11	22-Nov-90	64.99
1990	11	23-Nov-90	68.43
1990	11	24-Nov-90	66.49
1990	11	25-Nov-90	66.72
1990	11	26-Nov-90	69.72
1990	11	27-Nov-90	72.47
1990	11	28-Nov-90	75.41
1990	11	29-Nov-90	71.43
1990	11	30-Nov-90	60.38
1990	12	01-Dec-90	65.72
1990	12	02-Dec-90	68.16
1990	12	03-Dec-90	69.53
1990	12	04-Dec-90	66.38
1990	12	05-Dec-90	52.17
1990	12	06-Dec-90	57.36
1990	12	07-Dec-90	63.9
1990	12	08-Dec-90	57.21
1990	12	09-Dec-90	52.73
1990	12	10-Dec-90	54.38
1990	12	11-Dec-90	54.75
1990	12	12-Dec-90	55.58
1990	12	13-Dec-90	61.27
1990	12	14-Dec-90	61.67
1990	12	15-Dec-90	65.43
1990	12	16-Dec-90	65.24
1990	12	17-Dec-90	66.57
1990	12	18-Dec-90	70.16
1990	12	19-Dec-90	72.23
1990	12	20-Dec-90	71.53
1990	12	21-Dec-90	72.33
1990	12	22-Dec-90	72.27
1990	12	23-Dec-90	71.47
1990	12	24-Dec-90	63.57
1990	12	25-Dec-90	53.53
1990	12	26-Dec-90	62.76
1990	12	27-Dec-90	69.44
1990	12	28-Dec-90	69.57
1990	12	29-Dec-90	72.6
1990	12	30-Dec-90	72.97
1990	12	31-Dec-90	72.79
1991	1	01-Jan-91	70.9
1991	1	02-Jan-91	68.78
1991	1	03-Jan-91	68.28
1991	1	04-Jan-91	67.36
1991	1	05-Jan-91	69.28
1991	1	06-Jan-91	70.73

1991	1	07-Jan-91	70.73
1991	1	08-Jan-91	69.38
1991	1	09-Jan-91	65.02
1991	1	10-Jan-91	68.5
1991	1	11-Jan-91	72.38
1991	1	12-Jan-91	67.71
1991	1	13-Jan-91	51.43
1991	1	14-Jan-91	54.14
1991	1	15-Jan-91	62.79
1991	1	16-Jan-91	67.48
1991	1	17-Jan-91	57.83
1991	1	18-Jan-91	57.98
1991	1	19-Jan-91	67.51
1991	1	20-Jan-91	63.26
1991	1	21-Jan-91	57.9
1991	1	22-Jan-91	50.24
1991	1	23-Jan-91	53.06
1991	1	24-Jan-91	65.51
1991	1	25-Jan-91	58.63
1991	1	26-Jan-91	56.49
1991	1	27-Jan-91	61.25
1991	1	28-Jan-91	68.06
1991	1	29-Jan-91	70.19
1991	1	30-Jan-91	74.36
1991	1	31-Jan-91	68.5
1991	2	01-Feb-91	60.43
1991	2	02-Feb-91	65.78
1991	2	03-Feb-91	68.83
1991	2	04-Feb-91	68.14
1991	2	05-Feb-91	66.86
1991	2	06-Feb-91	68.01
1991	2	07-Feb-91	67.04
1991	2	08-Feb-91	58.18
1991	2	09-Feb-91	57.88
1991	2	10-Feb-91	58.1
1991	2	11-Feb-91	60.09
1991	2	12-Feb-91	58.57
1991	2	13-Feb-91	64.35
1991	2	14-Feb-91	67.39
1991	2	15-Feb-91	56.93
1991	2	16-Feb-91	40.83
1991	2	17-Feb-91	51.91
1991	2	18-Feb-91	63.33
1991	2	19-Feb-91	69.19
1991	2	20-Feb-91	69.38
1991	2	21-Feb-91	69.63
1991	2	22-Feb-91	71.58

1991	2	23-Feb-91	70.68
1991	2	24-Feb-91	65.96
1991	2	25-Feb-91	66.36
1991	2	26-Feb-91	64.05
1991	2	27-Feb-91	55.41
1991	2	28-Feb-91	61.12
1991	3	01-Mar-91	71.59
1991	3	02-Mar-91	72.66
1991	3	03-Mar-91	70.85
1991	3	04-Mar-91	59.05
1991	3	05-Mar-91	58.92
1991	3	06-Mar-91	63.95
1991	3	07-Mar-91	71.26
1991	3	08-Mar-91	71.68
1991	3	09-Mar-91	62.73
1991	3	10-Mar-91	56.23
1991	3	11-Mar-91	55.88
1991	3	12-Mar-91	58.72
1991	3	13-Mar-91	66.52
1991	3	14-Mar-91	69.63
1991	3	15-Mar-91	61.18
1991	3	16-Mar-91	59.39
1991	3	17-Mar-91	64.09
1991	3	18-Mar-91	68.69
1991	3	19-Mar-91	65.44
1991	3	20-Mar-91	64.91
1991	3	21-Mar-91	69.41
1991	3	22-Mar-91	72.26
1991	3	23-Mar-91	73.33
1991	3	24-Mar-91	72.16
1991	3	25-Mar-91	72.25
1991	3	26-Mar-91	71.65
1991	3	27-Mar-91	74.74
1991	3	28-Mar-91	75.46
1991	3	29-Mar-91	77.21
1991	3	30-Mar-91	68.14
1991	3	31-Mar-91	63.76
1991	4	01-Apr-91	64.81
1991	4	02-Apr-91	66.43
1991	4	03-Apr-91	68.85
1991	4	04-Apr-91	72.1
1991	4	05-Apr-91	73
1991	4	06-Apr-91	73.73
1991	4	07-Apr-91	75.27
1991	4	08-Apr-91	76.2
1991	4	09-Apr-91	75.9
1991	4	10-Apr-91	74.32

1991	4	11-Apr-91	76.2
1991	4	12-Apr-91	76.6
1991	4	13-Apr-91	75.67
1991	4	14-Apr-91	74.06
1991	4	15-Apr-91	76.17
1991	4	16-Apr-91	76.96
1991	4	17-Apr-91	74.18
1991	4	18-Apr-91	74.24
1991	4	19-Apr-91	74.69
1991	4	20-Apr-91	72.65
1991	4	21-Apr-91	69.42
1991	4	22-Apr-91	69.5
1991	4	23-Apr-91	73.14
1991	4	24-Apr-91	78.62
1991	4	25-Apr-91	72.96
1991	4	26-Apr-91	76.92
1991	4	27-Apr-91	79.96
1991	4	28-Apr-91	81.25
1991	4	29-Apr-91	81.52
1991	4	30-Apr-91	81.3
1991	5	01-May-91	79.57
1991	5	02-May-91	78.33
1991	5	03-May-91	78.21
1991	5	04-May-91	78.77
1991	5	05-May-91	79.49
1991	5	06-May-91	77.79
1991	5	07-May-91	78.18
1991	5	08-May-91	78.77
1991	5	09-May-91	78.77
1991	5	10-May-91	79.1
1991	5	11-May-91	77.66
1991	5	12-May-91	77.48
1991	5	13-May-91	76.03
1991	5	14-May-91	77.49
1991	5	15-May-91	79.01
1991	5	16-May-91	76.88
1991	5	17-May-91	77.59
1991	5	18-May-91	78.15
1991	5	19-May-91	78.04
1991	5	20-May-91	76
1991	5	21-May-91	77.66
1991	5	22-May-91	78.39
1991	5	23-May-91	77.9
1991	5	24-May-91	78.15
1991	5	25-May-91	80.82
1991	5	26-May-91	79.06
1991	5	27-May-91	79.6

1991	5	28-May-91	80.83
1991	5	29-May-91	80.96
1991	5	30-May-91	79.36
1991	5	31-May-91	77.66
1991	6	01-Jun-91	78.07
1991	6	02-Jun-91	79.23
1991	6	03-Jun-91	80.87
1991	6	04-Jun-91	81.03
1991	6	05-Jun-91	79.59
1991	6	06-Jun-91	74.91
1991	6	07-Jun-91	75.13
1991	6	08-Jun-91	77.58
1991	6	09-Jun-91	78.59
1991	6	10-Jun-91	78.78
1991	6	11-Jun-91	78.47
1991	6	12-Jun-91	78.99
1991	6	13-Jun-91	80.47
1991	6	14-Jun-91	82
1991	6	15-Jun-91	80.88
1991	6	16-Jun-91	81.83
1991	6	17-Jun-91	80.64
1991	6	18-Jun-91	80.45
1991	6	19-Jun-91	80.59
1991	6	20-Jun-91	81.99
1991	6	21-Jun-91	80.89
1991	6	22-Jun-91	80.98
1991	6	23-Jun-91	81.29
1991	6	24-Jun-91	80.04
1991	6	25-Jun-91	79.46
1991	6	26-Jun-91	80.24
1991	6	27-Jun-91	81.08
1991	6	28-Jun-91	83.66
1991	6	29-Jun-91	82.14
1991	6	30-Jun-91	81.02
1991	7	01-Jul-91	79.78
1991	7	02-Jul-91	81.56
1991	7	03-Jul-91	82.82
1991	7	04-Jul-91	82.09
1991	7	05-Jul-91	81.32
1991	7	06-Jul-91	81.85
1991	7	07-Jul-91	83.03
1991	7	08-Jul-91	84.03
1991	7	09-Jul-91	81.52
1991	7	10-Jul-91	80.92
1991	7	11-Jul-91	79.71
1991	7	12-Jul-91	78.33
1991	7	13-Jul-91	76.39

1991	7	14-Jul-91	79.37
1991	7	15-Jul-91	79.81
1991	7	16-Jul-91	80.9
1991	7	17-Jul-91	81.56
1991	7	18-Jul-91	82.45
1991	7	19-Jul-91	83.48
1991	7	20-Jul-91	81.01
1991	7	21-Jul-91	82.85
1991	7	22-Jul-91	83.89
1991	7	23-Jul-91	83.16
1991	7	24-Jul-91	81.75
1991	7	25-Jul-91	80.1
1991	7	26-Jul-91	80.04
1991	7	27-Jul-91	81.1
1991	7	28-Jul-91	81.03
1991	7	29-Jul-91	81.66
1991	7	30-Jul-91	79.19
1991	7	31-Jul-91	78.22
1991	8	01-Aug-91	78.23
1991	8	02-Aug-91	81.67
1991	8	03-Aug-91	82.12
1991	8	04-Aug-91	83.54
1991	8	05-Aug-91	82.71
1991	8	06-Aug-91	83.25
1991	8	07-Aug-91	83.89
1991	8	08-Aug-91	84.62
1991	8	09-Aug-91	82.64
1991	8	10-Aug-91	82.75
1991	8	11-Aug-91	83.97
1991	8	12-Aug-91	83.62
1991	8	13-Aug-91	82.38
1991	8	14-Aug-91	83.31
1991	8	15-Aug-91	80.88
1991	8	16-Aug-91	82.04
1991	8	17-Aug-91	83.49
1991	8	18-Aug-91	82.24
1991	8	19-Aug-91	82.12
1991	8	20-Aug-91	78.63
1991	8	21-Aug-91	81.02
1991	8	22-Aug-91	79.9
1991	8	23-Aug-91	79.87
1991	8	24-Aug-91	78.06
1991	8	25-Aug-91	79.47
1991	8	26-Aug-91	82.09
1991	8	27-Aug-91	81.88
1991	8	28-Aug-91	80.8
1991	8	29-Aug-91	80.8

1991	8	30-Aug-91	80.72
1991	8	31-Aug-91	82.19
1991	9	01-Sep-91	83.17
1991	9	02-Sep-91	83.16
1991	9	03-Sep-91	82.62
1991	9	04-Sep-91	83.79
1991	9	05-Sep-91	83.39
1991	9	06-Sep-91	83.56
1991	9	07-Sep-91	82.79
1991	9	08-Sep-91	79.86
1991	9	09-Sep-91	80.17
1991	9	10-Sep-91	80.42
1991	9	11-Sep-91	81.12
1991	9	12-Sep-91	82.28
1991	9	13-Sep-91	82.43
1991	9	14-Sep-91	82.45
1991	9	15-Sep-91	83.12
1991	9	16-Sep-91	82.36
1991	9	17-Sep-91	81.68
1991	9	18-Sep-91	79.62
1991	9	19-Sep-91	81.84
1991	9	20-Sep-91	81.81
1991	9	21-Sep-91	79.96
1991	9	22-Sep-91	79.27
1991	9	23-Sep-91	80.97
1991	9	24-Sep-91	81.17
1991	9	25-Sep-91	79.43
1991	9	26-Sep-91	75.62
1991	9	27-Sep-91	74.98
1991	9	28-Sep-91	76.88
1991	9	29-Sep-91	76.59
1991	9	30-Sep-91	76.5
1991	10	01-Oct-91	75.27
1991	10	02-Oct-91	77.99
1991	10	03-Oct-91	78.29
1991	10	04-Oct-91	78.01
1991	10	05-Oct-91	79.13
1991	10	06-Oct-91	75.74
1991	10	07-Oct-91	68.28
1991	10	08-Oct-91	70.52
1991	10	09-Oct-91	73.83
1991	10	10-Oct-91	74.67
1991	10	11-Oct-91	73.97
1991	10	12-Oct-91	72.28
1991	10	13-Oct-91	73.58
1991	10	14-Oct-91	75.1
1991	10	15-Oct-91	73.55

1991	10	16-Oct-91	67.76
1991	10	17-Oct-91	65.92
1991	10	18-Oct-91	69.11
1991	10	19-Oct-91	70.45
1991	10	20-Oct-91	72.2
1991	10	21-Oct-91	74.92
1991	10	22-Oct-91	76.89
1991	10	23-Oct-91	77.16
1991	10	24-Oct-91	76.44
1991	10	25-Oct-91	77.32
1991	10	26-Oct-91	76.83
1991	10	27-Oct-91	76.19
1991	10	28-Oct-91	75.09
1991	10	29-Oct-91	73.57
1991	10	30-Oct-91	71.88
1991	10	31-Oct-91	67.84
1991	11	01-Nov-91	70.5
1991	11	02-Nov-91	70.97
1991	11	03-Nov-91	65.85
1991	11	04-Nov-91	56.14
1991	11	05-Nov-91	54.23
1991	11	06-Nov-91	62.46
1991	11	07-Nov-91	64.21
1991	11	08-Nov-91	61.95
1991	11	09-Nov-91	52.78
1991	11	10-Nov-91	51.7
1991	11	11-Nov-91	56.14
1991	11	12-Nov-91	58.25
1991	11	13-Nov-91	59.09
1991	11	14-Nov-91	63.72
1991	11	15-Nov-91	68.25
1991	11	16-Nov-91	68.3
1991	11	17-Nov-91	71.29
1991	11	18-Nov-91	70.91
1991	11	19-Nov-91	73
1991	11	20-Nov-91	72.9
1991	11	21-Nov-91	73.34
1991	11	22-Nov-91	71.8
1991	11	23-Nov-91	68.44
1991	11	24-Nov-91	58.51
1991	11	25-Nov-91	49.45
1991	11	26-Nov-91	52.13
1991	11	27-Nov-91	61.44
1991	11	28-Nov-91	66.8
1991	11	29-Nov-91	70.57
1991	11	30-Nov-91	74.55
1991	12	01-Dec-91	74.76

1991	12	02-Dec-91	75.22
1991	12	03-Dec-91	74.31
1991	12	04-Dec-91	52.59
1991	12	05-Dec-91	53.68
1991	12	06-Dec-91	61.13
1991	12	07-Dec-91	65.56
1991	12	08-Dec-91	68.46
1991	12	09-Dec-91	68.99
1991	12	10-Dec-91	68.47
1991	12	11-Dec-91	67.36
1991	12	12-Dec-91	69.64
1991	12	13-Dec-91	70.73
1991	12	14-Dec-91	71.89
1991	12	15-Dec-91	61.17
1991	12	16-Dec-91	52.78
1991	12	17-Dec-91	55.43
1991	12	18-Dec-91	57.72
1991	12	19-Dec-91	55.43
1991	12	20-Dec-91	61.52
1991	12	21-Dec-91	62.77
1991	12	22-Dec-91	61.64
1991	12	23-Dec-91	62.97
1991	12	24-Dec-91	65.95
1991	12	25-Dec-91	60.64
1991	12	26-Dec-91	64.45
1991	12	27-Dec-91	68.52
1991	12	28-Dec-91	68.34
1991	12	29-Dec-91	63.5
1991	12	30-Dec-91	55.86
1991	12	31-Dec-91	56.22
1992	1	01-Jan-92	62.42
1992	1	02-Jan-92	64.08
1992	1	03-Jan-92	60.23
1992	1	04-Jan-92	55.22
1992	1	05-Jan-92	56.44
1992	1	06-Jan-92	59.26
1992	1	07-Jan-92	55.9
1992	1	08-Jan-92	59.73
1992	1	09-Jan-92	65.65
1992	1	10-Jan-92	64.57
1992	1	11-Jan-92	51.52
1992	1	12-Jan-92	61.64
1992	1	13-Jan-92	69.56
1992	1	14-Jan-92	63.96
1992	1	15-Jan-92	48
1992	1	16-Jan-92	46.68
1992	1	17-Jan-92	46.67

1992	1	18-Jan-92	55.63
1992	1	19-Jan-92	55.28
1992	1	20-Jan-92	49.26
1992	1	21-Jan-92	51.64
1992	1	22-Jan-92	61.29
1992	1	23-Jan-92	67.1
1992	1	24-Jan-92	55.17
1992	1	25-Jan-92	51.05
1992	1	26-Jan-92	53.81
1992	1	27-Jan-92	62.52
1992	1	28-Jan-92	64.95
1992	1	29-Jan-92	66.17
1992	1	30-Jan-92	66.34
1992	1	31-Jan-92	60.54
1992	2	01-Feb-92	57.77
1992	2	02-Feb-92	54.82
1992	2	03-Feb-92	58.8
1992	2	04-Feb-92	62.08
1992	2	05-Feb-92	64.94
1992	2	06-Feb-92	58.89
1992	2	07-Feb-92	53.28
1992	2	08-Feb-92	53.37
1992	2	09-Feb-92	52.02
1992	2	10-Feb-92	59.73
1992	2	11-Feb-92	58.02
1992	2	12-Feb-92	57.27
1992	2	13-Feb-92	59.1
1992	2	14-Feb-92	64.41
1992	2	15-Feb-92	69.41
1992	2	16-Feb-92	68.76
1992	2	17-Feb-92	69.93
1992	2	18-Feb-92	70.58
1992	2	19-Feb-92	70.23
1992	2	20-Feb-92	65.43
1992	2	21-Feb-92	63.43
1992	2	22-Feb-92	69.5
1992	2	23-Feb-92	72.53
1992	2	24-Feb-92	70.8
1992	2	25-Feb-92	70.06
1992	2	26-Feb-92	67.61
1992	2	27-Feb-92	58.47
1992	2	28-Feb-92	58.88
1992	2	29-Feb-92	62.96
1992	3	01-Mar-92	64.11
1992	3	02-Mar-92	66.14
1992	3	03-Mar-92	67.61
1992	3	04-Mar-92	67.89

1992	3	05-Mar-92	71.64
1992	3	06-Mar-92	72.81
1992	3	07-Mar-92	71.82
1992	3	08-Mar-92	70.1
1992	3	09-Mar-92	69.74
1992	3	10-Mar-92	70.78
1992	3	11-Mar-92	55.47
1992	3	12-Mar-92	50.6
1992	3	13-Mar-92	57.86
1992	3	14-Mar-92	57.79
1992	3	15-Mar-92	63.1
1992	3	16-Mar-92	60.36
1992	3	17-Mar-92	60.58
1992	3	18-Mar-92	67.39
1992	3	19-Mar-92	72.93
1992	3	20-Mar-92	64.17
1992	3	21-Mar-92	59.3
1992	3	22-Mar-92	60.97
1992	3	23-Mar-92	66.94
1992	3	24-Mar-92	63.84
1992	3	25-Mar-92	67.21
1992	3	26-Mar-92	64.92
1992	3	27-Mar-92	64.82
1992	3	28-Mar-92	64.4
1992	3	29-Mar-92	65.2
1992	3	30-Mar-92	69.02
1992	3	31-Mar-92	66.49
1992	4	01-Apr-92	62.94
1992	4	02-Apr-92	63.71
1992	4	03-Apr-92	58.72
1992	4	04-Apr-92	59.21
1992	4	05-Apr-92	63.6
1992	4	06-Apr-92	64.7
1992	4	07-Apr-92	67.51
1992	4	08-Apr-92	70.27
1992	4	09-Apr-92	70.57
1992	4	10-Apr-92	73.67
1992	4	11-Apr-92	74.02
1992	4	12-Apr-92	70.51
1992	4	13-Apr-92	70.36
1992	4	14-Apr-92	69.81
1992	4	15-Apr-92	70.14
1992	4	16-Apr-92	71.28
1992	4	17-Apr-92	71.67
1992	4	18-Apr-92	73.03
1992	4	19-Apr-92	70.78
1992	4	20-Apr-92	74.21

1992	4	21-Apr-92	73.31
1992	4	22-Apr-92	75.46
1992	4	23-Apr-92	74.86
1992	4	24-Apr-92	76.2
1992	4	25-Apr-92	74.95
1992	4	26-Apr-92	68.7
1992	4	27-Apr-92	61.71
1992	4	28-Apr-92	60.97
1992	4	29-Apr-92	61.84
1992	4	30-Apr-92	64.63
1992	5	01-May-92	69.46
1992	5	02-May-92	71.6
1992	5	03-May-92	72.01
1992	5	04-May-92	72.39
1992	5	05-May-92	72.95
1992	5	06-May-92	71.92
1992	5	07-May-92	62.84
1992	5	08-May-92	62.46
1992	5	09-May-92	67.09
1992	5	10-May-92	71.09
1992	5	11-May-92	72.75
1992	5	12-May-92	73.25
1992	5	13-May-92	74.31
1992	5	14-May-92	74.58
1992	5	15-May-92	74.84
1992	5	16-May-92	76.86
1992	5	17-May-92	76.2
1992	5	18-May-92	76.41
1992	5	19-May-92	75.93
1992	5	20-May-92	75.52
1992	5	21-May-92	75.15
1992	5	22-May-92	75.77
1992	5	23-May-92	75.08
1992	5	24-May-92	76.2
1992	5	25-May-92	76.55
1992	5	26-May-92	77.02
1992	5	27-May-92	76.64
1992	5	28-May-92	75.99
1992	5	29-May-92	76.93
1992	5	30-May-92	77.97
1992	5	31-May-92	79.2
1992	6	01-Jun-92	78.66
1992	6	02-Jun-92	78.79
1992	6	03-Jun-92	76.08
1992	6	04-Jun-92	79.74
1992	6	05-Jun-92	81.07
1992	6	06-Jun-92	79.27

1992	6	07-Jun-92	80.12
1992	6	08-Jun-92	79.97
1992	6	09-Jun-92	80.46
1992	6	10-Jun-92	81.6
1992	6	11-Jun-92	82.1
1992	6	12-Jun-92	81.07
1992	6	13-Jun-92	79.64
1992	6	14-Jun-92	78.89
1992	6	15-Jun-92	79.2
1992	6	16-Jun-92	80.35
1992	6	17-Jun-92	81.17
1992	6	18-Jun-92	80.74
1992	6	19-Jun-92	80.85
1992	6	20-Jun-92	81.73
1992	6	21-Jun-92	82.77
1992	6	22-Jun-92	82.92
1992	6	23-Jun-92	80.68
1992	6	24-Jun-92	76.86
1992	6	25-Jun-92	77.28
1992	6	26-Jun-92	80.13
1992	6	27-Jun-92	78.61
1992	6	28-Jun-92	77.53
1992	6	29-Jun-92	78.07
1992	6	30-Jun-92	80.52
1992	7	01-Jul-92	83.08
1992	7	02-Jul-92	84.05
1992	7	03-Jul-92	84.06
1992	7	04-Jul-92	85.62
1992	7	05-Jul-92	86.07
1992	7	06-Jul-92	84.17
1992	7	07-Jul-92	83.51
1992	7	08-Jul-92	83.81
1992	7	09-Jul-92	84.97
1992	7	10-Jul-92	84.01
1992	7	11-Jul-92	83.45
1992	7	12-Jul-92	83.15
1992	7	13-Jul-92	80.64
1992	7	14-Jul-92	80.65
1992	7	15-Jul-92	80.63
1992	7	16-Jul-92	82.08
1992	7	17-Jul-92	82.18
1992	7	18-Jul-92	81.02
1992	7	19-Jul-92	78.58
1992	7	20-Jul-92	80.74
1992	7	21-Jul-92	81.41
1992	7	22-Jul-92	81.51
1992	7	23-Jul-92	82.03

1992	7	24-Jul-92	81.75
1992	7	25-Jul-92	83.18
1992	7	26-Jul-92	84.27
1992	7	27-Jul-92	84.21
1992	7	28-Jul-92	84.21
1992	7	29-Jul-92	84.15
1992	7	30-Jul-92	83.29
1992	7	31-Jul-92	83.39
1992	8	01-Aug-92	82.77
1992	8	02-Aug-92	81.79
1992	8	03-Aug-92	79.97
1992	8	04-Aug-92	79.77
1992	8	05-Aug-92	79.98
1992	8	06-Aug-92	80.99
1992	8	07-Aug-92	80.27
1992	8	08-Aug-92	80.15
1992	8	09-Aug-92	78.94
1992	8	10-Aug-92	80.48
1992	8	11-Aug-92	80.48
1992	8	12-Aug-92	79.21
1992	8	13-Aug-92	81.06
1992	8	14-Aug-92	79.36
1992	8	15-Aug-92	79.4
1992	8	16-Aug-92	79.48
1992	8	17-Aug-92	80.47
1992	8	18-Aug-92	81.04
1992	8	19-Aug-92	81.71
1992	8	20-Aug-92	81.26
1992	8	21-Aug-92	81.24
1992	8	22-Aug-92	81.62
1992	8	23-Aug-92	81.98
1992	8	24-Aug-92	82.31
1992	8	25-Aug-92	84.45
1992	8	26-Aug-92	82.97
1992	8	27-Aug-92	82.79
1992	8	28-Aug-92	79.18
1992	8	29-Aug-92	76.4
1992	8	30-Aug-92	77.86
1992	8	31-Aug-92	80.26
1992	9	01-Sep-92	80.55
1992	9	02-Sep-92	81.03
1992	9	03-Sep-92	79.57
1992	9	04-Sep-92	79.73
1992	9	05-Sep-92	82.63
1992	9	06-Sep-92	81.9
1992	9	07-Sep-92	82.48
1992	9	08-Sep-92	80.05

1992	9	09-Sep-92	80.82
1992	9	10-Sep-92	80.24
1992	9	11-Sep-92	81.08
1992	9	12-Sep-92	82.38
1992	9	13-Sep-92	79.71
1992	9	14-Sep-92	77.7
1992	9	15-Sep-92	80.22
1992	9	16-Sep-92	80.79
1992	9	17-Sep-92	79.68
1992	9	18-Sep-92	78.85
1992	9	19-Sep-92	78.45
1992	9	20-Sep-92	79.8
1992	9	21-Sep-92	80.74
1992	9	22-Sep-92	81.38
1992	9	23-Sep-92	79.95
1992	9	24-Sep-92	79.26
1992	9	25-Sep-92	78.9
1992	9	26-Sep-92	78.51
1992	9	27-Sep-92	80
1992	9	28-Sep-92	78.16
1992	9	29-Sep-92	77.44
1992	9	30-Sep-92	74.9
1992	10	01-Oct-92	72.66
1992	10	02-Oct-92	69.8
1992	10	03-Oct-92	75.58
1992	10	04-Oct-92	77.08
1992	10	05-Oct-92	68.75
1992	10	06-Oct-92	66.73
1992	10	07-Oct-92	72.6
1992	10	08-Oct-92	76.18
1992	10	09-Oct-92	76.64
1992	10	10-Oct-92	76.19
1992	10	11-Oct-92	73.32
1992	10	12-Oct-92	67.84
1992	10	13-Oct-92	67.29
1992	10	14-Oct-92	71.11
1992	10	15-Oct-92	73.04
1992	10	16-Oct-92	73.66
1992	10	17-Oct-92	73.73
1992	10	18-Oct-92	72.45
1992	10	19-Oct-92	65.47
1992	10	20-Oct-92	67.28
1992	10	21-Oct-92	70.02
1992	10	22-Oct-92	70.28
1992	10	23-Oct-92	68.02
1992	10	24-Oct-92	66.95
1992	10	25-Oct-92	68.18

1992	10	26-Oct-92	69.77
1992	10	27-Oct-92	70.63
1992	10	28-Oct-92	71.73
1992	10	29-Oct-92	71.31
1992	10	30-Oct-92	72.51
1992	10	31-Oct-92	72.75
1992	11	01-Nov-92	73.9
1992	11	02-Nov-92	75.01
1992	11	03-Nov-92	75.97
1992	11	04-Nov-92	77.1
1992	11	05-Nov-92	76.23
1992	11	06-Nov-92	66.05
1992	11	07-Nov-92	57.65
1992	11	08-Nov-92	59.88
1992	11	09-Nov-92	69.24
1992	11	10-Nov-92	71.85
1992	11	11-Nov-92	73.19
1992	11	12-Nov-92	74.83
1992	11	13-Nov-92	68.89
1992	11	14-Nov-92	59.18
1992	11	15-Nov-92	59.11
1992	11	16-Nov-92	60.34
1992	11	17-Nov-92	62.87
1992	11	18-Nov-92	67.23
1992	11	19-Nov-92	69.62
1992	11	20-Nov-92	72.22
1992	11	21-Nov-92	73.96
1992	11	22-Nov-92	75.14
1992	11	23-Nov-92	74.2
1992	11	24-Nov-92	75.77
1992	11	25-Nov-92	76.75
1992	11	26-Nov-92	74.98
1992	11	27-Nov-92	63.66
1992	11	28-Nov-92	53.63
1992	11	29-Nov-92	50.43
1992	11	30-Nov-92	51.89
1992	12	01-Dec-92	52.99
1992	12	02-Dec-92	55.73
1992	12	03-Dec-92	53
1992	12	04-Dec-92	59.08
1992	12	05-Dec-92	60.13
1992	12	06-Dec-92	58.79
1992	12	07-Dec-92	65.42
1992	12	08-Dec-92	60.85
1992	12	09-Dec-92	59.03
1992	12	10-Dec-92	63.96
1992	12	11-Dec-92	55.87

1992	12	12-Dec-92	50.38
1992	12	13-Dec-92	52.32
1992	12	14-Dec-92	59.12
1992	12	15-Dec-92	62.39
1992	12	16-Dec-92	66.87
1992	12	17-Dec-92	68.1
1992	12	18-Dec-92	66.65
1992	12	19-Dec-92	67.02
1992	12	20-Dec-92	68.16
1992	12	21-Dec-92	67.33
1992	12	22-Dec-92	68.79
1992	12	23-Dec-92	69.3
1992	12	24-Dec-92	67.01
1992	12	25-Dec-92	65.4
1992	12	26-Dec-92	67.18
1992	12	27-Dec-92	66.1
1992	12	28-Dec-92	60.35
1992	12	29-Dec-92	57.39
1992	12	30-Dec-92	58.79
1992	12	31-Dec-92	65.82
1993	1	01-Jan-93	68.37
1993	1	02-Jan-93	68.21
1993	1	03-Jan-93	69.4
1993	1	04-Jan-93	71.01
1993	1	05-Jan-93	72
1993	1	06-Jan-93	68.9
1993	1	07-Jan-93	70.25
1993	1	08-Jan-93	70.62
1993	1	09-Jan-93	66.71
1993	1	10-Jan-93	67.23
1993	1	11-Jan-93	70.74
1993	1	12-Jan-93	72.46
1993	1	13-Jan-93	71.42
1993	1	14-Jan-93	61.14
1993	1	15-Jan-93	59.61
1993	1	16-Jan-93	58.25
1993	1	17-Jan-93	54.45
1993	1	18-Jan-93	57.64
1993	1	19-Jan-93	63.51
1993	1	20-Jan-93	65.15
1993	1	21-Jan-93	69.02
1993	1	22-Jan-93	69.12
1993	1	23-Jan-93	67.12
1993	1	24-Jan-93	68.35
1993	1	25-Jan-93	61.49
1993	1	26-Jan-93	55.68
1993	1	27-Jan-93	51.56

1993	1	28-Jan-93	55.53
1993	1	29-Jan-93	59.55
1993	1	30-Jan-93	61.65
1993	1	31-Jan-93	58.31
1993	2	01-Feb-93	58.71
1993	2	02-Feb-93	56.82
1993	2	03-Feb-93	55.12
1993	2	04-Feb-93	59.14
1993	2	05-Feb-93	62.36
1993	2	06-Feb-93	62.28
1993	2	07-Feb-93	62.62
1993	2	08-Feb-93	57.19
1993	2	09-Feb-93	56.36
1993	2	10-Feb-93	61.07
1993	2	11-Feb-93	65.48
1993	2	12-Feb-93	67.41
1993	2	13-Feb-93	58.08
1993	2	14-Feb-93	56.6
1993	2	15-Feb-93	59.84
1993	2	16-Feb-93	68.17
1993	2	17-Feb-93	63.57
1993	2	18-Feb-93	55.72
1993	2	19-Feb-93	47.48
1993	2	20-Feb-93	57.12
1993	2	21-Feb-93	63.78
1993	2	22-Feb-93	66.81
1993	2	23-Feb-93	59.05
1993	2	24-Feb-93	55.53
1993	2	25-Feb-93	60.3
1993	2	26-Feb-93	64.24
1993	2	27-Feb-93	54.13
1993	2	28-Feb-93	53.93
1993	3	01-Mar-93	56.62
1993	3	02-Mar-93	61.81
1993	3	03-Mar-93	69.54
1993	3	04-Mar-93	63.67
1993	3	05-Mar-93	61.01
1993	3	06-Mar-93	60.12
1993	3	07-Mar-93	61.09
1993	3	08-Mar-93	61.09
1993	3	09-Mar-93	65.73
1993	3	10-Mar-93	65.12
1993	3	11-Mar-93	64.37
1993	3	12-Mar-93	69.06
1993	3	13-Mar-93	54.2
1993	3	14-Mar-93	42.52
1993	3	15-Mar-93	47.12

1993	3	16-Mar-93	60.23
1993	3	17-Mar-93	65.4
1993	3	18-Mar-93	60.66
1993	3	19-Mar-93	60.26
1993	3	20-Mar-93	63.69
1993	3	21-Mar-93	65.45
1993	3	22-Mar-93	68.9
1993	3	23-Mar-93	71.26
1993	3	24-Mar-93	69.57
1993	3	25-Mar-93	69.43
1993	3	26-Mar-93	70.45
1993	3	27-Mar-93	67.61
1993	3	28-Mar-93	64.51
1993	3	29-Mar-93	67.44
1993	3	30-Mar-93	70.49
1993	3	31-Mar-93	73.76
1993	4	01-Apr-93	70.66
1993	4	02-Apr-93	65.34
1993	4	03-Apr-93	61.29
1993	4	04-Apr-93	69.14
1993	4	05-Apr-93	70.14
1993	4	06-Apr-93	63.39
1993	4	07-Apr-93	62.77
1993	4	08-Apr-93	67.61
1993	4	09-Apr-93	68.67
1993	4	10-Apr-93	64.5
1993	4	11-Apr-93	67.07
1993	4	12-Apr-93	67.9
1993	4	13-Apr-93	70.59
1993	4	14-Apr-93	71.57
1993	4	15-Apr-93	72.09
1993	4	16-Apr-93	67.42
1993	4	17-Apr-93	62.78
1993	4	18-Apr-93	66.35
1993	4	19-Apr-93	66.51
1993	4	20-Apr-93	68.72
1993	4	21-Apr-93	69.86
1993	4	22-Apr-93	60.96
1993	4	23-Apr-93	62.19
1993	4	24-Apr-93	67.23
1993	4	25-Apr-93	72.65
1993	4	26-Apr-93	74.07
1993	4	27-Apr-93	70.41
1993	4	28-Apr-93	67.35
1993	4	29-Apr-93	67.59
1993	4	30-Apr-93	68.78
1993	5	01-May-93	70.44

1993	5	02-May-93	72.98
1993	5	03-May-93	73.27
1993	5	04-May-93	76.48
1993	5	05-May-93	75.43
1993	5	06-May-93	76.41
1993	5	07-May-93	75.78
1993	5	08-May-93	76.06
1993	5	09-May-93	74.99
1993	5	10-May-93	74.31
1993	5	11-May-93	73.4
1993	5	12-May-93	75.33
1993	5	13-May-93	75.1
1993	5	14-May-93	73.93
1993	5	15-May-93	73.87
1993	5	16-May-93	75.54
1993	5	17-May-93	75.73
1993	5	18-May-93	77.26
1993	5	19-May-93	74.97
1993	5	20-May-93	75.5
1993	5	21-May-93	73.86
1993	5	22-May-93	70.99
1993	5	23-May-93	73.33
1993	5	24-May-93	75.63
1993	5	25-May-93	75.48
1993	5	26-May-93	76.26
1993	5	27-May-93	76.34
1993	5	28-May-93	76.02
1993	5	29-May-93	76.58
1993	5	30-May-93	76.75
1993	5	31-May-93	78.58
1993	6	01-Jun-93	79.64
1993	6	02-Jun-93	79.48
1993	6	03-Jun-93	78.97
1993	6	04-Jun-93	79.79
1993	6	05-Jun-93	81.26
1993	6	06-Jun-93	81.54
1993	6	07-Jun-93	82.93
1993	6	08-Jun-93	83.48
1993	6	09-Jun-93	83.34
1993	6	10-Jun-93	83.26
1993	6	11-Jun-93	82.36
1993	6	12-Jun-93	80.59
1993	6	13-Jun-93	81.32
1993	6	14-Jun-93	79.65
1993	6	15-Jun-93	80.88
1993	6	16-Jun-93	81.25
1993	6	17-Jun-93	80.97

1993	6	18-Jun-93	80.46
1993	6	19-Jun-93	81.38
1993	6	20-Jun-93	80.04
1993	6	21-Jun-93	80.92
1993	6	22-Jun-93	80.87
1993	6	23-Jun-93	79.39
1993	6	24-Jun-93	79.27
1993	6	25-Jun-93	78.26
1993	6	26-Jun-93	78.59
1993	6	27-Jun-93	79.85
1993	6	28-Jun-93	80.78
1993	6	29-Jun-93	81.74
1993	6	30-Jun-93	79.18
1993	7	01-Jul-93	80.88
1993	7	02-Jul-93	80.08
1993	7	03-Jul-93	80.36
1993	7	04-Jul-93	83.25
1993	7	05-Jul-93	82.88
1993	7	06-Jul-93	82.83
1993	7	07-Jul-93	80.24
1993	7	08-Jul-93	80.02
1993	7	09-Jul-93	82.46
1993	7	10-Jul-93	80.7
1993	7	11-Jul-93	80.73
1993	7	12-Jul-93	79.87
1993	7	13-Jul-93	81.51
1993	7	14-Jul-93	79.17
1993	7	15-Jul-93	79.37
1993	7	16-Jul-93	81.68
1993	7	17-Jul-93	83.64
1993	7	18-Jul-93	84.28
1993	7	19-Jul-93	84.94
1993	7	20-Jul-93	82.79
1993	7	21-Jul-93	82.3
1993	7	22-Jul-93	82.62
1993	7	23-Jul-93	82.1
1993	7	24-Jul-93	81.87
1993	7	25-Jul-93	84.18
1993	7	26-Jul-93	83.52
1993	7	27-Jul-93	83.51
1993	7	28-Jul-93	83.56
1993	7	29-Jul-93	85.68
1993	7	30-Jul-93	85.46
1993	7	31-Jul-93	84.67
1993	8	01-Aug-93	84.2
1993	8	02-Aug-93	83.26
1993	8	03-Aug-93	83.89

1993	8	04-Aug-93	84.55
1993	8	05-Aug-93	84.97
1993	8	06-Aug-93	84.97
1993	8	07-Aug-93	84.67
1993	8	08-Aug-93	83.97
1993	8	09-Aug-93	82.9
1993	8	10-Aug-93	81.03
1993	8	11-Aug-93	81.99
1993	8	12-Aug-93	82.55
1993	8	13-Aug-93	82.6
1993	8	14-Aug-93	81.25
1993	8	15-Aug-93	80.96
1993	8	16-Aug-93	82.79
1993	8	17-Aug-93	82.06
1993	8	18-Aug-93	83.45
1993	8	19-Aug-93	84.82
1993	8	20-Aug-93	83.78
1993	8	21-Aug-93	83.52
1993	8	22-Aug-93	83.95
1993	8	23-Aug-93	83.72
1993	8	24-Aug-93	81.99
1993	8	25-Aug-93	79.75
1993	8	26-Aug-93	78.8
1993	8	27-Aug-93	78.11
1993	8	28-Aug-93	77.1
1993	8	29-Aug-93	76.85
1993	8	30-Aug-93	76.87
1993	8	31-Aug-93	77.94
1993	9	01-Sep-93	80.53
1993	9	02-Sep-93	80.14
1993	9	03-Sep-93	81.49
1993	9	04-Sep-93	82.2
1993	9	05-Sep-93	80.87
1993	9	06-Sep-93	78.64
1993	9	07-Sep-93	79.23
1993	9	08-Sep-93	77.75
1993	9	09-Sep-93	80.16
1993	9	10-Sep-93	80.36
1993	9	11-Sep-93	79.21
1993	9	12-Sep-93	79.33
1993	9	13-Sep-93	80.74
1993	9	14-Sep-93	78.75
1993	9	15-Sep-93	80.48
1993	9	16-Sep-93	81.35
1993	9	17-Sep-93	81.84
1993	9	18-Sep-93	82
1993	9	19-Sep-93	82.43

1993	9	20-Sep-93	81.59
1993	9	21-Sep-93	81.84
1993	9	22-Sep-93	81.64
1993	9	23-Sep-93	81.72
1993	9	24-Sep-93	81.18
1993	9	25-Sep-93	79.55
1993	9	26-Sep-93	79.78
1993	9	27-Sep-93	78.89
1993	9	28-Sep-93	77.71
1993	9	29-Sep-93	75.09
1993	9	30-Sep-93	72.84
1993	10	01-Oct-93	72.8
1993	10	02-Oct-93	76.34
1993	10	03-Oct-93	76.43
1993	10	04-Oct-93	77.06
1993	10	05-Oct-93	76.78
1993	10	06-Oct-93	73.82
1993	10	07-Oct-93	75.61
1993	10	08-Oct-93	75.77
1993	10	09-Oct-93	74.18
1993	10	10-Oct-93	76.24
1993	10	11-Oct-93	74.16
1993	10	12-Oct-93	71.55
1993	10	13-Oct-93	69.91
1993	10	14-Oct-93	73.08
1993	10	15-Oct-93	74.52
1993	10	16-Oct-93	73.17
1993	10	17-Oct-93	75.51
1993	10	18-Oct-93	75.16
1993	10	19-Oct-93	76.89
1993	10	20-Oct-93	77.7
1993	10	21-Oct-93	78.94
1993	10	22-Oct-93	77.6
1993	10	23-Oct-93	74.15
1993	10	24-Oct-93	73.05
1993	10	25-Oct-93	73.75
1993	10	26-Oct-93	71.18
1993	10	27-Oct-93	71.41
1993	10	28-Oct-93	71.21
1993	10	29-Oct-93	72.71
1993	10	30-Oct-93	76.18
1993	10	31-Oct-93	58.21
1993	11	01-Nov-93	47.82
1993	11	02-Nov-93	58.81
1993	11	03-Nov-93	65.82
1993	11	04-Nov-93	70.18
1993	11	05-Nov-93	72.65

1993	11	06-Nov-93	72.26
1993	11	07-Nov-93	60.33
1993	11	08-Nov-93	64.77
1993	11	09-Nov-93	70.26
1993	11	10-Nov-93	63.29
1993	11	11-Nov-93	62.96
1993	11	12-Nov-93	67.83
1993	11	13-Nov-93	72.78
1993	11	14-Nov-93	75.4
1993	11	15-Nov-93	74.67
1993	11	16-Nov-93	74.65
1993	11	17-Nov-93	73.71
1993	11	18-Nov-93	73.68
1993	11	19-Nov-93	72.1
1993	11	20-Nov-93	65.88
1993	11	21-Nov-93	65.24
1993	11	22-Nov-93	65.68
1993	11	23-Nov-93	66.48
1993	11	24-Nov-93	65.01
1993	11	25-Nov-93	69.18
1993	11	26-Nov-93	71.99
1993	11	27-Nov-93	70.65
1993	11	28-Nov-93	60.94
1993	11	29-Nov-93	56.39
1993	11	30-Nov-93	60.59
1993	12	01-Dec-93	65.44
1993	12	02-Dec-93	65.78
1993	12	03-Dec-93	67.19
1993	12	04-Dec-93	69.11
1993	12	05-Dec-93	63.56
1993	12	06-Dec-93	59.25
1993	12	07-Dec-93	59.27
1993	12	08-Dec-93	59.67
1993	12	09-Dec-93	60.64
1993	12	10-Dec-93	65.02
1993	12	11-Dec-93	60.54
1993	12	12-Dec-93	48.52
1993	12	13-Dec-93	55.44
1993	12	14-Dec-93	62.82
1993	12	15-Dec-93	56.41
1993	12	16-Dec-93	50.95
1993	12	17-Dec-93	54.87
1993	12	18-Dec-93	60.86
1993	12	19-Dec-93	57.73
1993	12	20-Dec-93	62.42
1993	12	21-Dec-93	60.51
1993	12	22-Dec-93	53.45

1993	12	23-Dec-93	50.35
1993	12	24-Dec-93	47.4
1993	12	25-Dec-93	50.1
1993	12	26-Dec-93	47.39
1993	12	27-Dec-93	50.88
1993	12	28-Dec-93	58.43
1993	12	29-Dec-93	61.64
1993	12	30-Dec-93	55.92
1993	12	31-Dec-93	51.43
1994	1	01-Jan-94	60.31
1994	1	02-Jan-94	65.97
1994	1	03-Jan-94	63.23
1994	1	04-Jan-94	56.98
1994	1	05-Jan-94	46.72
1994	1	06-Jan-94	54.87
1994	1	07-Jan-94	62.76
1994	1	08-Jan-94	58.57
1994	1	09-Jan-94	49.86
1994	1	10-Jan-94	59.94
1994	1	11-Jan-94	65.32
1994	1	12-Jan-94	66.91
1994	1	13-Jan-94	60.22
1994	1	14-Jan-94	53.73
1994	1	15-Jan-94	53.19
1994	1	16-Jan-94	51.84
1994	1	17-Jan-94	63.25
1994	1	18-Jan-94	57.5
1994	1	19-Jan-94	46.78
1994	1	20-Jan-94	51.06
1994	1	21-Jan-94	53.03
1994	1	22-Jan-94	51.85
1994	1	23-Jan-94	56.53
1994	1	24-Jan-94	60.33
1994	1	25-Jan-94	62.57
1994	1	26-Jan-94	63.44
1994	1	27-Jan-94	68.65
1994	1	28-Jan-94	71.97
1994	1	29-Jan-94	70.43
1994	1	30-Jan-94	66.13
1994	1	31-Jan-94	57.9
1994	2	01-Feb-94	52.82
1994	2	02-Feb-94	48.83
1994	2	03-Feb-94	48.39
1994	2	04-Feb-94	57.99
1994	2	05-Feb-94	63.04
1994	2	06-Feb-94	68.82
1994	2	07-Feb-94	67.24

1994	2	08-Feb-94	67.82
1994	2	09-Feb-94	71.01
1994	2	10-Feb-94	72.25
1994	2	11-Feb-94	73.78
1994	2	12-Feb-94	70.49
1994	2	13-Feb-94	67.83
1994	2	14-Feb-94	58.74
1994	2	15-Feb-94	60.26
1994	2	16-Feb-94	63.69
1994	2	17-Feb-94	63.38
1994	2	18-Feb-94	66.04
1994	2	19-Feb-94	68.8
1994	2	20-Feb-94	71.25
1994	2	21-Feb-94	70.74
1994	2	22-Feb-94	71.23
1994	2	23-Feb-94	73.44
1994	2	24-Feb-94	63.83
1994	2	25-Feb-94	63.03
1994	2	26-Feb-94	63.21
1994	2	27-Feb-94	59.45
1994	2	28-Feb-94	63.79
1994	3	01-Mar-94	67.57
1994	3	02-Mar-94	67.86
1994	3	03-Mar-94	57.13
1994	3	04-Mar-94	58.26
1994	3	05-Mar-94	62.72
1994	3	06-Mar-94	64.1
1994	3	07-Mar-94	68.98
1994	3	08-Mar-94	68.76
1994	3	09-Mar-94	70.26
1994	3	10-Mar-94	66.61
1994	3	11-Mar-94	53.05
1994	3	12-Mar-94	59.77
1994	3	13-Mar-94	64.52
1994	3	14-Mar-94	63.86
1994	3	15-Mar-94	61.51
1994	3	16-Mar-94	67.1
1994	3	17-Mar-94	59.63
1994	3	18-Mar-94	62.91
1994	3	19-Mar-94	69.95
1994	3	20-Mar-94	72.01
1994	3	21-Mar-94	73.19
1994	3	22-Mar-94	72.87
1994	3	23-Mar-94	72.02
1994	3	24-Mar-94	74.89
1994	3	25-Mar-94	73.49
1994	3	26-Mar-94	73.7

1994	3	27-Mar-94	78.39
1994	3	28-Mar-94	78.72
1994	3	29-Mar-94	65.5
1994	3	30-Mar-94	64.26
1994	3	31-Mar-94	65.84
1994	4	01-Apr-94	62.18
1994	4	02-Apr-94	63.01
1994	4	03-Apr-94	68.22
1994	4	04-Apr-94	67.71
1994	4	05-Apr-94	68.91
1994	4	06-Apr-94	73
1994	4	07-Apr-94	70.87
1994	4	08-Apr-94	71.8
1994	4	09-Apr-94	72.75
1994	4	10-Apr-94	73.33
1994	4	11-Apr-94	75.14
1994	4	12-Apr-94	75.45
1994	4	13-Apr-94	76.22
1994	4	14-Apr-94	76.72
1994	4	15-Apr-94	78.07
1994	4	16-Apr-94	76.93
1994	4	17-Apr-94	74.68
1994	4	18-Apr-94	73.75
1994	4	19-Apr-94	72.97
1994	4	20-Apr-94	74.95
1994	4	21-Apr-94	74.15
1994	4	22-Apr-94	74.98
1994	4	23-Apr-94	72.41
1994	4	24-Apr-94	72.73
1994	4	25-Apr-94	74.01
1994	4	26-Apr-94	74.98
1994	4	27-Apr-94	75.88
1994	4	28-Apr-94	76.27
1994	4	29-Apr-94	76.06
1994	4	30-Apr-94	75.18
1994	5	01-May-94	76.5
1994	5	02-May-94	76.43
1994	5	03-May-94	76.73
1994	5	04-May-94	77.97
1994	5	05-May-94	73.28
1994	5	06-May-94	73.67
1994	5	07-May-94	75.58
1994	5	08-May-94	77.06
1994	5	09-May-94	77.88
1994	5	10-May-94	77.97
1994	5	11-May-94	78.15
1994	5	12-May-94	78.06

1994	5	13-May-94	78.71
1994	5	14-May-94	79.99
1994	5	15-May-94	79.76
1994	5	16-May-94	80.29
1994	5	17-May-94	79.18
1994	5	18-May-94	78.1
1994	5	19-May-94	74.58
1994	5	20-May-94	69.68
1994	5	21-May-94	68.14
1994	5	22-May-94	69.38
1994	5	23-May-94	74.04
1994	5	24-May-94	75.78
1994	5	25-May-94	76.44
1994	5	26-May-94	77.9
1994	5	27-May-94	77.89
1994	5	28-May-94	77.52
1994	5	29-May-94	75.26
1994	5	30-May-94	77.08
1994	5	31-May-94	79.04
1994	6	01-Jun-94	78.6
1994	6	02-Jun-94	76.7
1994	6	03-Jun-94	77.31
1994	6	04-Jun-94	77.44
1994	6	05-Jun-94	77.87
1994	6	06-Jun-94	78.14
1994	6	07-Jun-94	76.06
1994	6	08-Jun-94	78.46
1994	6	09-Jun-94	81.22
1994	6	10-Jun-94	80.35
1994	6	11-Jun-94	80.86
1994	6	12-Jun-94	81.01
1994	6	13-Jun-94	83.05
1994	6	14-Jun-94	81.34
1994	6	15-Jun-94	81.01
1994	6	16-Jun-94	78.95
1994	6	17-Jun-94	76.6
1994	6	18-Jun-94	76.87
1994	6	19-Jun-94	79.14
1994	6	20-Jun-94	79.64
1994	6	21-Jun-94	80.54
1994	6	22-Jun-94	80.39
1994	6	23-Jun-94	81.64
1994	6	24-Jun-94	83.33
1994	6	25-Jun-94	82.26
1994	6	26-Jun-94	82.74
1994	6	27-Jun-94	83.1
1994	6	28-Jun-94	81.97

1994	6	29-Jun-94	80.59
1994	6	30-Jun-94	79.65
1994	7	01-Jul-94	78.19
1994	7	02-Jul-94	78.35
1994	7	03-Jul-94	77.47
1994	7	04-Jul-94	78.63
1994	7	05-Jul-94	80.32
1994	7	06-Jul-94	78.15
1994	7	07-Jul-94	78.73
1994	7	08-Jul-94	80.89
1994	7	09-Jul-94	81.67
1994	7	10-Jul-94	81.25
1994	7	11-Jul-94	81.47
1994	7	12-Jul-94	80.6
1994	7	13-Jul-94	79.71
1994	7	14-Jul-94	80.4
1994	7	15-Jul-94	81.47
1994	7	16-Jul-94	81.26
1994	7	17-Jul-94	81.35
1994	7	18-Jul-94	80.87
1994	7	19-Jul-94	80.91
1994	7	20-Jul-94	78.67
1994	7	21-Jul-94	78.27
1994	7	22-Jul-94	79.84
1994	7	23-Jul-94	80.24
1994	7	24-Jul-94	79.01
1994	7	25-Jul-94	78.86
1994	7	26-Jul-94	77.99
1994	7	27-Jul-94	80.15
1994	7	28-Jul-94	78.84
1994	7	29-Jul-94	75.73
1994	7	30-Jul-94	77.45
1994	7	31-Jul-94	79.78
1994	8	01-Aug-94	80.89
1994	8	02-Aug-94	80.9
1994	8	03-Aug-94	81.63
1994	8	04-Aug-94	80.96
1994	8	05-Aug-94	80.82
1994	8	06-Aug-94	78.61
1994	8	07-Aug-94	77.15
1994	8	08-Aug-94	77.33
1994	8	09-Aug-94	78.53
1994	8	10-Aug-94	78.93
1994	8	11-Aug-94	78.74
1994	8	12-Aug-94	76.76
1994	8	13-Aug-94	78.55
1994	8	14-Aug-94	76.79

1994	8	15-Aug-94	76.1
1994	8	16-Aug-94	76.85
1994	8	17-Aug-94	79.11
1994	8	18-Aug-94	79.61
1994	8	19-Aug-94	78.74
1994	8	20-Aug-94	80.51
1994	8	21-Aug-94	81.79
1994	8	22-Aug-94	78.81
1994	8	23-Aug-94	79.13
1994	8	24-Aug-94	77.95
1994	8	25-Aug-94	76.69
1994	8	26-Aug-94	78.82
1994	8	27-Aug-94	79.72
1994	8	28-Aug-94	77.98
1994	8	29-Aug-94	78.76
1994	8	30-Aug-94	81.11
1994	8	31-Aug-94	81.44
1994	9	01-Sep-94	80.69
1994	9	02-Sep-94	81.62
1994	9	03-Sep-94	81.26
1994	9	04-Sep-94	78.2
1994	9	05-Sep-94	78.06
1994	9	06-Sep-94	79.3
1994	9	07-Sep-94	78.92
1994	9	08-Sep-94	77.38
1994	9	09-Sep-94	79.11
1994	9	10-Sep-94	78.76
1994	9	11-Sep-94	78.79
1994	9	12-Sep-94	77.63
1994	9	13-Sep-94	75.7
1994	9	14-Sep-94	77.5
1994	9	15-Sep-94	76.98
1994	9	16-Sep-94	76.79
1994	9	17-Sep-94	79.85
1994	9	18-Sep-94	79.99
1994	9	19-Sep-94	77
1994	9	20-Sep-94	75.05
1994	9	21-Sep-94	75.84
1994	9	22-Sep-94	76.28
1994	9	23-Sep-94	77.22
1994	9	24-Sep-94	78.81
1994	9	25-Sep-94	75.81
1994	9	26-Sep-94	73.71
1994	9	27-Sep-94	73.59
1994	9	28-Sep-94	75.56
1994	9	29-Sep-94	77.02
1994	9	30-Sep-94	77.69

1994	10	01-Oct-94	76.3
1994	10	02-Oct-94	78.23
1994	10	03-Oct-94	81.15
1994	10	04-Oct-94	76.76
1994	10	05-Oct-94	72.97
1994	10	06-Oct-94	74.41
1994	10	07-Oct-94	77.19
1994	10	08-Oct-94	77
1994	10	09-Oct-94	77.59
1994	10	10-Oct-94	76.8
1994	10	11-Oct-94	73.49
1994	10	12-Oct-94	73.47
1994	10	13-Oct-94	75.04
1994	10	14-Oct-94	75.07
1994	10	15-Oct-94	70.65
1994	10	16-Oct-94	71.25
1994	10	17-Oct-94	72.64
1994	10	18-Oct-94	72.02
1994	10	19-Oct-94	72.69
1994	10	20-Oct-94	73.5
1994	10	21-Oct-94	74.48
1994	10	22-Oct-94	75.13
1994	10	23-Oct-94	75.25
1994	10	24-Oct-94	74.74
1994	10	25-Oct-94	72.91
1994	10	26-Oct-94	69.9
1994	10	27-Oct-94	68.08
1994	10	28-Oct-94	68.11
1994	10	29-Oct-94	72.79
1994	10	30-Oct-94	74.28
1994	10	31-Oct-94	75.83
1994	11	01-Nov-94	73.29
1994	11	02-Nov-94	65.24
1994	11	03-Nov-94	68.95
1994	11	04-Nov-94	71.92
1994	11	05-Nov-94	73.03
1994	11	06-Nov-94	72.6
1994	11	07-Nov-94	73.32
1994	11	08-Nov-94	74.71
1994	11	09-Nov-94	75.15
1994	11	10-Nov-94	75.47
1994	11	11-Nov-94	71.51
1994	11	12-Nov-94	68.46
1994	11	13-Nov-94	73.52
1994	11	14-Nov-94	72.76
1994	11	15-Nov-94	74.39
1994	11	16-Nov-94	74.07

1994	11	17-Nov-94	66.27
1994	11	18-Nov-94	64.74
1994	11	19-Nov-94	68.64
1994	11	20-Nov-94	72
1994	11	21-Nov-94	72.36
1994	11	22-Nov-94	70.64
1994	11	23-Nov-94	67.02
1994	11	24-Nov-94	58.98
1994	11	25-Nov-94	63.51
1994	11	26-Nov-94	65.76
1994	11	27-Nov-94	69.43
1994	11	28-Nov-94	73.99
1994	11	29-Nov-94	75.36
1994	11	30-Nov-94	71.57
1994	12	01-Dec-94	65.44
1994	12	02-Dec-94	69.35
1994	12	03-Dec-94	72.37
1994	12	04-Dec-94	74.42
1994	12	05-Dec-94	71.7
1994	12	06-Dec-94	69.39
1994	12	07-Dec-94	66.8
1994	12	08-Dec-94	66.66
1994	12	09-Dec-94	70.53
1994	12	10-Dec-94	73
1994	12	11-Dec-94	62.54
1994	12	12-Dec-94	59.08
1994	12	13-Dec-94	58.69
1994	12	14-Dec-94	58.23
1994	12	15-Dec-94	60.74
1994	12	16-Dec-94	63.74
1994	12	17-Dec-94	64.31
1994	12	18-Dec-94	60.73
1994	12	19-Dec-94	55.95
1994	12	20-Dec-94	60.32
1994	12	21-Dec-94	62.14
1994	12	22-Dec-94	59.85
1994	12	23-Dec-94	57.61
1994	12	24-Dec-94	56.27
1994	12	25-Dec-94	53.97
1994	12	26-Dec-94	53.91
1994	12	27-Dec-94	57.28
1994	12	28-Dec-94	60.37
1994	12	29-Dec-94	64.69
1994	12	30-Dec-94	65.81
1994	12	31-Dec-94	64.23
1995	1	01-Jan-95	65.4
1995	1	02-Jan-95	62.35

1995	1	03-Jan-95	59.15
1995	1	04-Jan-95	53.43
1995	1	05-Jan-95	51.32
1995	1	06-Jan-95	63.04
1995	1	07-Jan-95	67.06
1995	1	08-Jan-95	52.42
1995	1	09-Jan-95	52.65
1995	1	10-Jan-95	56.82
1995	1	11-Jan-95	61
1995	1	12-Jan-95	63.4
1995	1	13-Jan-95	68.68
1995	1	14-Jan-95	65.77
1995	1	15-Jan-95	59.31
1995	1	16-Jan-95	54.98
1995	1	17-Jan-95	53.42
1995	1	18-Jan-95	58.71
1995	1	19-Jan-95	63.06
1995	1	20-Jan-95	54.92
1995	1	21-Jan-95	53.08
1995	1	22-Jan-95	54.88
1995	1	23-Jan-95	56.95
1995	1	24-Jan-95	47.43
1995	1	25-Jan-95	49.17
1995	1	26-Jan-95	52.59
1995	1	27-Jan-95	56.14
1995	1	28-Jan-95	65.62
1995	1	29-Jan-95	67.1
1995	1	30-Jan-95	56.49
1995	1	31-Jan-95	49.63
1995	2	01-Feb-95	51.67
1995	2	02-Feb-95	57.43
1995	2	03-Feb-95	62.46
1995	2	04-Feb-95	56.29
1995	2	05-Feb-95	54.09
1995	2	06-Feb-95	47.92
1995	2	07-Feb-95	52.4
1995	2	08-Feb-95	48.36
1995	2	09-Feb-95	41.43
1995	2	10-Feb-95	55.8
1995	2	11-Feb-95	65.57
1995	2	12-Feb-95	62.33
1995	2	13-Feb-95	58.74
1995	2	14-Feb-95	64.42
1995	2	15-Feb-95	70.09
1995	2	16-Feb-95	71.21
1995	2	17-Feb-95	70.79
1995	2	18-Feb-95	71.11

1995	2	19-Feb-95	67.47
1995	2	20-Feb-95	61.78
1995	2	21-Feb-95	61.34
1995	2	22-Feb-95	55
1995	2	23-Feb-95	59.43
1995	2	24-Feb-95	63.41
1995	2	25-Feb-95	61.23
1995	2	26-Feb-95	63.61
1995	2	27-Feb-95	67.26
1995	2	28-Feb-95	68.34
1995	3	01-Mar-95	68.41
1995	3	02-Mar-95	60.69
1995	3	03-Mar-95	62
1995	3	04-Mar-95	65.86
1995	3	05-Mar-95	67.86
1995	3	06-Mar-95	69.94
1995	3	07-Mar-95	72.58
1995	3	08-Mar-95	67.4
1995	3	09-Mar-95	55.97
1995	3	10-Mar-95	55.57
1995	3	11-Mar-95	60.15
1995	3	12-Mar-95	65.18
1995	3	13-Mar-95	65.82
1995	3	14-Mar-95	68.45
1995	3	15-Mar-95	67.4
1995	3	16-Mar-95	68.36
1995	3	17-Mar-95	67.21
1995	3	18-Mar-95	65.36
1995	3	19-Mar-95	64.86
1995	3	20-Mar-95	64.85
1995	3	21-Mar-95	67.05
1995	3	22-Mar-95	70.02
1995	3	23-Mar-95	72.23
1995	3	24-Mar-95	72.31
1995	3	25-Mar-95	70.26
1995	3	26-Mar-95	69.17
1995	3	27-Mar-95	71.53
1995	3	28-Mar-95	72.18
1995	3	29-Mar-95	70.34
1995	3	30-Mar-95	71.49
1995	3	31-Mar-95	67.75
1995	4	01-Apr-95	65.05
1995	4	02-Apr-95	63.28
1995	4	03-Apr-95	64.06
1995	4	04-Apr-95	68.17
1995	4	05-Apr-95	66.73
1995	4	06-Apr-95	69.77

1995	4	07-Apr-95	67.07
1995	4	08-Apr-95	69.52
1995	4	09-Apr-95	70.89
1995	4	10-Apr-95	73.63
1995	4	11-Apr-95	75.19
1995	4	12-Apr-95	73.38
1995	4	13-Apr-95	72.92
1995	4	14-Apr-95	68.83
1995	4	15-Apr-95	69.99
1995	4	16-Apr-95	71.58
1995	4	17-Apr-95	74.37
1995	4	18-Apr-95	75.44
1995	4	19-Apr-95	76.5
1995	4	20-Apr-95	76.65
1995	4	21-Apr-95	76.58
1995	4	22-Apr-95	76.74
1995	4	23-Apr-95	77.41
1995	4	24-Apr-95	74.81
1995	4	25-Apr-95	65.93
1995	4	26-Apr-95	68.61
1995	4	27-Apr-95	73.06
1995	4	28-Apr-95	71.87
1995	4	29-Apr-95	74.02
1995	4	30-Apr-95	74.66
1995	5	01-May-95	76.35
1995	5	02-May-95	77.12
1995	5	03-May-95	75.17
1995	5	04-May-95	76.64
1995	5	05-May-95	77.85
1995	5	06-May-95	78.09
1995	5	07-May-95	77.22
1995	5	08-May-95	77.59
1995	5	09-May-95	78.78
1995	5	10-May-95	78.29
1995	5	11-May-95	78.42
1995	5	12-May-95	79.31
1995	5	13-May-95	81.41
1995	5	14-May-95	83.22
1995	5	15-May-95	81.57
1995	5	16-May-95	82.12
1995	5	17-May-95	82.03
1995	5	18-May-95	82.58
1995	5	19-May-95	82.17
1995	5	20-May-95	77.22
1995	5	21-May-95	76.54
1995	5	22-May-95	77.7
1995	5	23-May-95	77.32

1995	5	24-May-95	79.21
1995	5	25-May-95	78.44
1995	5	26-May-95	79.26
1995	5	27-May-95	79.34
1995	5	28-May-95	79.14
1995	5	29-May-95	79.49
1995	5	30-May-95	80.72
1995	5	31-May-95	81.52
1995	6	01-Jun-95	81.77
1995	6	02-Jun-95	76
1995	6	03-Jun-95	76.95
1995	6	04-Jun-95	77.28
1995	6	05-Jun-95	80.08
1995	6	06-Jun-95	81.16
1995	6	07-Jun-95	80.73
1995	6	08-Jun-95	82.33
1995	6	09-Jun-95	83.43
1995	6	10-Jun-95	81.69
1995	6	11-Jun-95	80.45
1995	6	12-Jun-95	79.34
1995	6	13-Jun-95	76.13
1995	6	14-Jun-95	75.78
1995	6	15-Jun-95	77.22
1995	6	16-Jun-95	78.54
1995	6	17-Jun-95	78.08
1995	6	18-Jun-95	76.51
1995	6	19-Jun-95	76.23
1995	6	20-Jun-95	76.91
1995	6	21-Jun-95	76.48
1995	6	22-Jun-95	77.94
1995	6	23-Jun-95	75.76
1995	6	24-Jun-95	73.88
1995	6	25-Jun-95	77.65
1995	6	26-Jun-95	77.94
1995	6	27-Jun-95	81.1
1995	6	28-Jun-95	80.92
1995	6	29-Jun-95	81.19
1995	6	30-Jun-95	80.58
1995	7	01-Jul-95	82.26
1995	7	02-Jul-95	81.29
1995	7	03-Jul-95	81.67
1995	7	04-Jul-95	83
1995	7	05-Jul-95	83.78
1995	7	06-Jul-95	83.2
1995	7	07-Jul-95	82.78
1995	7	08-Jul-95	82.21
1995	7	09-Jul-95	83.28

1995	7	10-Jul-95	81.63
1995	7	11-Jul-95	80.57
1995	7	12-Jul-95	79
1995	7	13-Jul-95	78.77
1995	7	14-Jul-95	80.24
1995	7	15-Jul-95	82.51
1995	7	16-Jul-95	82.4
1995	7	17-Jul-95	77.48
1995	7	18-Jul-95	78.06
1995	7	19-Jul-95	82.81
1995	7	20-Jul-95	82.25
1995	7	21-Jul-95	81.17
1995	7	22-Jul-95	81.88
1995	7	23-Jul-95	83
1995	7	24-Jul-95	81.87
1995	7	25-Jul-95	78.84
1995	7	26-Jul-95	78.19
1995	7	27-Jul-95	78
1995	7	28-Jul-95	78.42
1995	7	29-Jul-95	78.6
1995	7	30-Jul-95	80.17
1995	7	31-Jul-95	82.17
1995	8	01-Aug-95	80.41
1995	8	02-Aug-95	77.59
1995	8	03-Aug-95	78.28
1995	8	04-Aug-95	79.82
1995	8	05-Aug-95	81.9
1995	8	06-Aug-95	82.09
1995	8	07-Aug-95	82.96
1995	8	08-Aug-95	82.07
1995	8	09-Aug-95	80.77
1995	8	10-Aug-95	81.42
1995	8	11-Aug-95	82.58
1995	8	12-Aug-95	80.26
1995	8	13-Aug-95	82.72
1995	8	14-Aug-95	84.73
1995	8	15-Aug-95	85.6
1995	8	16-Aug-95	83.55
1995	8	17-Aug-95	83.91
1995	8	18-Aug-95	84.14
1995	8	19-Aug-95	82.88
1995	8	20-Aug-95	79.5
1995	8	21-Aug-95	80.18
1995	8	22-Aug-95	82.28
1995	8	23-Aug-95	79.68
1995	8	24-Aug-95	79.02
1995	8	25-Aug-95	80.89

1995	8	26-Aug-95	79.98
1995	8	27-Aug-95	82.31
1995	8	28-Aug-95	83.85
1995	8	29-Aug-95	80.3
1995	8	30-Aug-95	80.01
1995	8	31-Aug-95	81.42
1995	9	01-Sep-95	79.99
1995	9	02-Sep-95	82.34
1995	9	03-Sep-95	81.53
1995	9	04-Sep-95	80.19
1995	9	05-Sep-95	78
1995	9	06-Sep-95	77.13
1995	9	07-Sep-95	76.33
1995	9	08-Sep-95	77.39
1995	9	09-Sep-95	77.03
1995	9	10-Sep-95	78.01
1995	9	11-Sep-95	79.09
1995	9	12-Sep-95	79.89
1995	9	13-Sep-95	81.47
1995	9	14-Sep-95	82.37
1995	9	15-Sep-95	82.15
1995	9	16-Sep-95	81
1995	9	17-Sep-95	81.51
1995	9	18-Sep-95	81.53
1995	9	19-Sep-95	81.42
1995	9	20-Sep-95	79.93
1995	9	21-Sep-95	80.07
1995	9	22-Sep-95	81.47
1995	9	23-Sep-95	81.09
1995	9	24-Sep-95	79.31
1995	9	25-Sep-95	78.96
1995	9	26-Sep-95	81.09
1995	9	27-Sep-95	80.76
1995	9	28-Sep-95	78.03
1995	9	29-Sep-95	79.81
1995	9	30-Sep-95	80.34
1995	10	01-Oct-95	80.05
1995	10	02-Oct-95	81.51
1995	10	03-Oct-95	80.97
1995	10	04-Oct-95	82.82
1995	10	05-Oct-95	79.39
1995	10	06-Oct-95	76.44
1995	10	07-Oct-95	77.86
1995	10	08-Oct-95	77.95
1995	10	09-Oct-95	79.57
1995	10	10-Oct-95	78.1
1995	10	11-Oct-95	79.01

1995	10	12-Oct-95	80.17
1995	10	13-Oct-95	80.17
1995	10	14-Oct-95	78.22
1995	10	15-Oct-95	72.39
1995	10	16-Oct-95	70.73
1995	10	17-Oct-95	73.71
1995	10	18-Oct-95	74.75
1995	10	19-Oct-95	77.28
1995	10	20-Oct-95	75.87
1995	10	21-Oct-95	67.87
1995	10	22-Oct-95	67.85
1995	10	23-Oct-95	73.72
1995	10	24-Oct-95	75.82
1995	10	25-Oct-95	76.26
1995	10	26-Oct-95	75.95
1995	10	27-Oct-95	77.98
1995	10	28-Oct-95	76.34
1995	10	29-Oct-95	66.86
1995	10	30-Oct-95	69.67
1995	10	31-Oct-95	73.53
1995	11	01-Nov-95	76.52
1995	11	02-Nov-95	78.28
1995	11	03-Nov-95	76.5
1995	11	04-Nov-95	69.69
1995	11	05-Nov-95	68.08
1995	11	06-Nov-95	70.57
1995	11	07-Nov-95	75.03
1995	11	08-Nov-95	67.09
1995	11	09-Nov-95	57.96
1995	11	10-Nov-95	66.77
1995	11	11-Nov-95	72.04
1995	11	12-Nov-95	54.04
1995	11	13-Nov-95	59.54
1995	11	14-Nov-95	59.95
1995	11	15-Nov-95	51.51
1995	11	16-Nov-95	56.79
1995	11	17-Nov-95	61.1
1995	11	18-Nov-95	64.31
1995	11	19-Nov-95	64.14
1995	11	20-Nov-95	64.38
1995	11	21-Nov-95	64.51
1995	11	22-Nov-95	55.97
1995	11	23-Nov-95	58.95
1995	11	24-Nov-95	63.66
1995	11	25-Nov-95	58.84
1995	11	26-Nov-95	56.1
1995	11	27-Nov-95	64.45

1995	11	28-Nov-95	70.4
1995	11	29-Nov-95	71.22
1995	11	30-Nov-95	62.4
1995	12	01-Dec-95	61.9
1995	12	02-Dec-95	64.12
1995	12	03-Dec-95	66.44
1995	12	04-Dec-95	65.12
1995	12	05-Dec-95	66.68
1995	12	06-Dec-95	67.33
1995	12	07-Dec-95	67.17
1995	12	08-Dec-95	66.1
1995	12	09-Dec-95	68.3
1995	12	10-Dec-95	53.11
1995	12	11-Dec-95	49.07
1995	12	12-Dec-95	56.94
1995	12	13-Dec-95	63.26
1995	12	14-Dec-95	66.43
1995	12	15-Dec-95	68.14
1995	12	16-Dec-95	68.45
1995	12	17-Dec-95	68.96
1995	12	18-Dec-95	70.9
1995	12	19-Dec-95	70.22
1995	12	20-Dec-95	56.46
1995	12	21-Dec-95	48.72
1995	12	22-Dec-95	48.93
1995	12	23-Dec-95	47.75
1995	12	24-Dec-95	43.01
1995	12	25-Dec-95	42.6
1995	12	26-Dec-95	47.73
1995	12	27-Dec-95	47.44
1995	12	28-Dec-95	47.44
1995	12	29-Dec-95	52.91
1995	12	30-Dec-95	61.66
1995	12	31-Dec-95	67.45
1996	1	01-Jan-96	68.49
1996	1	02-Jan-96	72.38
1996	1	03-Jan-96	58.98
1996	1	04-Jan-96	49.13
1996	1	05-Jan-96	54.02
1996	1	06-Jan-96	58.8
1996	1	07-Jan-96	54.68
1996	1	08-Jan-96	39.43
1996	1	09-Jan-96	42.92
1996	1	10-Jan-96	52.8
1996	1	11-Jan-96	52.38
1996	1	12-Jan-96	54.82
1996	1	13-Jan-96	48.99

1996	1	14-Jan-96	51.91
1996	1	15-Jan-96	55.67
1996	1	16-Jan-96	60.94
1996	1	17-Jan-96	64.37
1996	1	18-Jan-96	68.57
1996	1	19-Jan-96	59.48
1996	1	20-Jan-96	50.5
1996	1	21-Jan-96	58.58
1996	1	22-Jan-96	58.17
1996	1	23-Jan-96	62.71
1996	1	24-Jan-96	67.89
1996	1	25-Jan-96	57.03
1996	1	26-Jan-96	65.81
1996	1	27-Jan-96	66.31
1996	1	28-Jan-96	55.74
1996	1	29-Jan-96	64.13
1996	1	30-Jan-96	65.88
1996	1	31-Jan-96	66.86
1996	2	01-Feb-96	66.45
1996	2	02-Feb-96	70.23
1996	2	03-Feb-96	57.53
1996	2	04-Feb-96	41.61
1996	2	05-Feb-96	37.52
1996	2	06-Feb-96	47.13
1996	2	07-Feb-96	54.57
1996	2	08-Feb-96	59.87
1996	2	09-Feb-96	61.61
1996	2	10-Feb-96	62.56
1996	2	11-Feb-96	64.95
1996	2	12-Feb-96	55.67
1996	2	13-Feb-96	48.27
1996	2	14-Feb-96	54.4
1996	2	15-Feb-96	64.14
1996	2	16-Feb-96	55.33
1996	2	17-Feb-96	42.11
1996	2	18-Feb-96	51.04
1996	2	19-Feb-96	59.87
1996	2	20-Feb-96	66.06
1996	2	21-Feb-96	66.49
1996	2	22-Feb-96	69.07
1996	2	23-Feb-96	69.73
1996	2	24-Feb-96	70.78
1996	2	25-Feb-96	68.4
1996	2	26-Feb-96	68.97
1996	2	27-Feb-96	69.59
1996	2	28-Feb-96	70.37
1996	2	29-Feb-96	63.59

1996	3	01-Mar-96	57.13
1996	3	02-Mar-96	57.57
1996	3	03-Mar-96	58.98
1996	3	04-Mar-96	63.42
1996	3	05-Mar-96	67.31
1996	3	06-Mar-96	72.41
1996	3	07-Mar-96	71.89
1996	3	08-Mar-96	51.46
1996	3	09-Mar-96	42.6
1996	3	10-Mar-96	48.58
1996	3	11-Mar-96	48.69
1996	3	12-Mar-96	52.95
1996	3	13-Mar-96	55.47
1996	3	14-Mar-96	59.49
1996	3	15-Mar-96	62.44
1996	3	16-Mar-96	66.75
1996	3	17-Mar-96	69.59
1996	3	18-Mar-96	72.27
1996	3	19-Mar-96	62.82
1996	3	20-Mar-96	54.67
1996	3	21-Mar-96	51.83
1996	3	22-Mar-96	54.76
1996	3	23-Mar-96	57.89
1996	3	24-Mar-96	64.82
1996	3	25-Mar-96	68.64
1996	3	26-Mar-96	70.72
1996	3	27-Mar-96	71.08
1996	3	28-Mar-96	70.82
1996	3	29-Mar-96	71.14
1996	3	30-Mar-96	70.88
1996	3	31-Mar-96	68.08
1996	4	01-Apr-96	65.66
1996	4	02-Apr-96	58.92
1996	4	03-Apr-96	63.9
1996	4	04-Apr-96	68.22
1996	4	05-Apr-96	71.02
1996	4	06-Apr-96	69.06
1996	4	07-Apr-96	65.42
1996	4	08-Apr-96	63.53
1996	4	09-Apr-96	64.67
1996	4	10-Apr-96	59.54
1996	4	11-Apr-96	60.77
1996	4	12-Apr-96	66.06
1996	4	13-Apr-96	71.88
1996	4	14-Apr-96	73.5
1996	4	15-Apr-96	71.69
1996	4	16-Apr-96	65.72

1996	4	17-Apr-96	66.04
1996	4	18-Apr-96	69.98
1996	4	19-Apr-96	71.54
1996	4	20-Apr-96	73.16
1996	4	21-Apr-96	74.35
1996	4	22-Apr-96	75.56
1996	4	23-Apr-96	75.67
1996	4	24-Apr-96	72.17
1996	4	25-Apr-96	73.34
1996	4	26-Apr-96	77.21
1996	4	27-Apr-96	76.67
1996	4	28-Apr-96	78.1
1996	4	29-Apr-96	80.17
1996	4	30-Apr-96	72.48
1996	5	01-May-96	70.9
1996	5	02-May-96	74.02
1996	5	03-May-96	76.93
1996	5	04-May-96	78.88
1996	5	05-May-96	79.25
1996	5	06-May-96	78.62
1996	5	07-May-96	78.36
1996	5	08-May-96	78.42
1996	5	09-May-96	78.38
1996	5	10-May-96	77.98
1996	5	11-May-96	78.19
1996	5	12-May-96	78
1996	5	13-May-96	77.74
1996	5	14-May-96	76.79
1996	5	15-May-96	77.51
1996	5	16-May-96	77.29
1996	5	17-May-96	78.53
1996	5	18-May-96	79.11
1996	5	19-May-96	79.57
1996	5	20-May-96	80.07
1996	5	21-May-96	75.02
1996	5	22-May-96	79.8
1996	5	23-May-96	81.58
1996	5	24-May-96	80.81
1996	5	25-May-96	79.52
1996	5	26-May-96	80.31
1996	5	27-May-96	81.87
1996	5	28-May-96	79.21
1996	5	29-May-96	78.26
1996	5	30-May-96	80.34
1996	5	31-May-96	78.21
1996	6	01-Jun-96	76.6
1996	6	02-Jun-96	75.45

1996	6	03-Jun-96	75.94
1996	6	04-Jun-96	77.73
1996	6	05-Jun-96	79.48
1996	6	06-Jun-96	80.9
1996	6	07-Jun-96	80.76
1996	6	08-Jun-96	78.71
1996	6	09-Jun-96	80.25
1996	6	10-Jun-96	78.91
1996	6	11-Jun-96	79.48
1996	6	12-Jun-96	79.62
1996	6	13-Jun-96	81.37
1996	6	14-Jun-96	81.45
1996	6	15-Jun-96	79.6
1996	6	16-Jun-96	78.62
1996	6	17-Jun-96	78.53
1996	6	18-Jun-96	80.7
1996	6	19-Jun-96	79.74
1996	6	20-Jun-96	78.61
1996	6	21-Jun-96	79.22
1996	6	22-Jun-96	81.69
1996	6	23-Jun-96	83.67
1996	6	24-Jun-96	83.7
1996	6	25-Jun-96	84.15
1996	6	26-Jun-96	83.27
1996	6	27-Jun-96	78.68
1996	6	28-Jun-96	78.87
1996	6	29-Jun-96	81.09
1996	6	30-Jun-96	80.26
1996	7	01-Jul-96	80.6
1996	7	02-Jul-96	82.29
1996	7	03-Jul-96	83.26
1996	7	04-Jul-96	81.59
1996	7	05-Jul-96	77.77
1996	7	06-Jul-96	77.61
1996	7	07-Jul-96	79.77
1996	7	08-Jul-96	82.21
1996	7	09-Jul-96	80.67
1996	7	10-Jul-96	82.18
1996	7	11-Jul-96	83.39
1996	7	12-Jul-96	81.67
1996	7	13-Jul-96	81.01
1996	7	14-Jul-96	82.56
1996	7	15-Jul-96	82.31
1996	7	16-Jul-96	81.64
1996	7	17-Jul-96	83.4
1996	7	18-Jul-96	82.69
1996	7	19-Jul-96	81.85

1996	7	20-Jul-96	83.66
1996	7	21-Jul-96	84.69
1996	7	22-Jul-96	84.3
1996	7	23-Jul-96	83.21
1996	7	24-Jul-96	81.71
1996	7	25-Jul-96	83.07
1996	7	26-Jul-96	84.01
1996	7	27-Jul-96	83.24
1996	7	28-Jul-96	83.25
1996	7	29-Jul-96	83.11
1996	7	30-Jul-96	82.42
1996	7	31-Jul-96	80.98
1996	8	01-Aug-96	80.48
1996	8	02-Aug-96	81.01
1996	8	03-Aug-96	78.99
1996	8	04-Aug-96	80.63
1996	8	05-Aug-96	81.51
1996	8	06-Aug-96	80.61
1996	8	07-Aug-96	82.27
1996	8	08-Aug-96	80.46
1996	8	09-Aug-96	81.23
1996	8	10-Aug-96	81.36
1996	8	11-Aug-96	79.07
1996	8	12-Aug-96	77.69
1996	8	13-Aug-96	80.75
1996	8	14-Aug-96	80.37
1996	8	15-Aug-96	80.71
1996	8	16-Aug-96	80.67
1996	8	17-Aug-96	80.64
1996	8	18-Aug-96	80.95
1996	8	19-Aug-96	81.12
1996	8	20-Aug-96	81.28
1996	8	21-Aug-96	82
1996	8	22-Aug-96	81.36
1996	8	23-Aug-96	79.32
1996	8	24-Aug-96	78.49
1996	8	25-Aug-96	79.01
1996	8	26-Aug-96	78.25
1996	8	27-Aug-96	80.26
1996	8	28-Aug-96	81.19
1996	8	29-Aug-96	81.43
1996	8	30-Aug-96	80.08
1996	8	31-Aug-96	79.78
1996	9	01-Sep-96	81.12
1996	9	02-Sep-96	82.29
1996	9	03-Sep-96	82.24
1996	9	04-Sep-96	82.05

1996	9	05-Sep-96	82.67
1996	9	06-Sep-96	82.12
1996	9	07-Sep-96	81.81
1996	9	08-Sep-96	80.78
1996	9	09-Sep-96	78.44
1996	9	10-Sep-96	77.02
1996	9	11-Sep-96	76.37
1996	9	12-Sep-96	79.59
1996	9	13-Sep-96	80.8
1996	9	14-Sep-96	79.34
1996	9	15-Sep-96	80.51
1996	9	16-Sep-96	81.25
1996	9	17-Sep-96	83.05
1996	9	18-Sep-96	81.34
1996	9	19-Sep-96	79.41
1996	9	20-Sep-96	78.69
1996	9	21-Sep-96	78.65
1996	9	22-Sep-96	76.31
1996	9	23-Sep-96	76.82
1996	9	24-Sep-96	76.45
1996	9	25-Sep-96	76.65
1996	9	26-Sep-96	78.89
1996	9	27-Sep-96	79.73
1996	9	28-Sep-96	79.7
1996	9	29-Sep-96	78.82
1996	9	30-Sep-96	78.95
1996	10	01-Oct-96	79.25
1996	10	02-Oct-96	78.28
1996	10	03-Oct-96	76.51
1996	10	04-Oct-96	75.29
1996	10	05-Oct-96	74.94
1996	10	06-Oct-96	73.56
1996	10	07-Oct-96	75.34
1996	10	08-Oct-96	74.12
1996	10	09-Oct-96	72.71
1996	10	10-Oct-96	70.02
1996	10	11-Oct-96	69.76
1996	10	12-Oct-96	71.7
1996	10	13-Oct-96	72.14
1996	10	14-Oct-96	72.83
1996	10	15-Oct-96	73.66
1996	10	16-Oct-96	75.3
1996	10	17-Oct-96	76.18
1996	10	18-Oct-96	75.42
1996	10	19-Oct-96	65.02
1996	10	20-Oct-96	61.55
1996	10	21-Oct-96	64.79

1996	10	22-Oct-96	70.48
1996	10	23-Oct-96	73.13
1996	10	24-Oct-96	73.03
1996	10	25-Oct-96	74.91
1996	10	26-Oct-96	77.18
1996	10	27-Oct-96	77.54
1996	10	28-Oct-96	76.14
1996	10	29-Oct-96	75.01
1996	10	30-Oct-96	75.38
1996	10	31-Oct-96	74.5
1996	11	01-Nov-96	74.52
1996	11	02-Nov-96	73.36
1996	11	03-Nov-96	60.7
1996	11	04-Nov-96	69.27
1996	11	05-Nov-96	74.09
1996	11	06-Nov-96	74.7
1996	11	07-Nov-96	76.45
1996	11	08-Nov-96	71.72
1996	11	09-Nov-96	58.08
1996	11	10-Nov-96	56.24
1996	11	11-Nov-96	57.61
1996	11	12-Nov-96	59.05
1996	11	13-Nov-96	63.22
1996	11	14-Nov-96	65.46
1996	11	15-Nov-96	66.92
1996	11	16-Nov-96	67.24
1996	11	17-Nov-96	68.27
1996	11	18-Nov-96	67.66
1996	11	19-Nov-96	68.19
1996	11	20-Nov-96	69.57
1996	11	21-Nov-96	71.55
1996	11	22-Nov-96	66.82
1996	11	23-Nov-96	61.32
1996	11	24-Nov-96	67.19
1996	11	25-Nov-96	71.36
1996	11	26-Nov-96	65.23
1996	11	27-Nov-96	58.13
1996	11	28-Nov-96	61.87
1996	11	29-Nov-96	64.65
1996	11	30-Nov-96	69.5
1996	12	01-Dec-96	70.53
1996	12	02-Dec-96	62.06
1996	12	03-Dec-96	58.94
1996	12	04-Dec-96	59.26
1996	12	05-Dec-96	63.55
1996	12	06-Dec-96	67.2
1996	12	07-Dec-96	66.93

1996	12	08-Dec-96	60.67
1996	12	09-Dec-96	55.07
1996	12	10-Dec-96	55.37
1996	12	11-Dec-96	60.86
1996	12	12-Dec-96	65.12
1996	12	13-Dec-96	66.55
1996	12	14-Dec-96	60.67
1996	12	15-Dec-96	60.29
1996	12	16-Dec-96	60.64
1996	12	17-Dec-96	64.96
1996	12	18-Dec-96	64.88
1996	12	19-Dec-96	48.41
1996	12	20-Dec-96	38.41
1996	12	21-Dec-96	47.73
1996	12	22-Dec-96	57.66
1996	12	23-Dec-96	61.05
1996	12	24-Dec-96	63.47
1996	12	25-Dec-96	58.76
1996	12	26-Dec-96	64.16
1996	12	27-Dec-96	66.16
1996	12	28-Dec-96	67.22
1996	12	29-Dec-96	69.09
1996	12	30-Dec-96	70.04
1996	12	31-Dec-96	68.68
1997	1	01-Jan-97	68.39
1997	1	02-Jan-97	66.89
1997	1	03-Jan-97	64.96
1997	1	04-Jan-97	66.63
1997	1	05-Jan-97	70.24
1997	1	06-Jan-97	69.33
1997	1	07-Jan-97	67.92
1997	1	08-Jan-97	67.47
1997	1	09-Jan-97	66.86
1997	1	10-Jan-97	54.87
1997	1	11-Jan-97	55.38
1997	1	12-Jan-97	57.38
1997	1	13-Jan-97	56.27
1997	1	14-Jan-97	58.7
1997	1	15-Jan-97	61.73
1997	1	16-Jan-97	62.53
1997	1	17-Jan-97	44.6
1997	1	18-Jan-97	41.04
1997	1	19-Jan-97	42.93
1997	1	20-Jan-97	51.52
1997	1	21-Jan-97	55.19
1997	1	22-Jan-97	62.42
1997	1	23-Jan-97	63.22

1997	1	24-Jan-97	67.6
1997	1	25-Jan-97	65.29
1997	1	26-Jan-97	60.71
1997	1	27-Jan-97	63.27
1997	1	28-Jan-97	66.77
1997	1	29-Jan-97	66.64
1997	1	30-Jan-97	57.86
1997	1	31-Jan-97	54.97
1997	2	01-Feb-97	55.58
1997	2	02-Feb-97	60.13
1997	2	03-Feb-97	64.2
1997	2	04-Feb-97	67.26
1997	2	05-Feb-97	70.18
1997	2	06-Feb-97	67.65
1997	2	07-Feb-97	67.32
1997	2	08-Feb-97	68.09
1997	2	09-Feb-97	60.09
1997	2	10-Feb-97	57.7
1997	2	11-Feb-97	54.33
1997	2	12-Feb-97	56.97
1997	2	13-Feb-97	69.15
1997	2	14-Feb-97	73.11
1997	2	15-Feb-97	65.72
1997	2	16-Feb-97	58.71
1997	2	17-Feb-97	60.64
1997	2	18-Feb-97	65.45
1997	2	19-Feb-97	70.19
1997	2	20-Feb-97	72.5
1997	2	21-Feb-97	74.14
1997	2	22-Feb-97	70.95
1997	2	23-Feb-97	65.71
1997	2	24-Feb-97	66.32
1997	2	25-Feb-97	66.71
1997	2	26-Feb-97	71.52
1997	2	27-Feb-97	74.53
1997	2	28-Feb-97	75.02
1997	3	01-Mar-97	74.46
1997	3	02-Mar-97	74.47
1997	3	03-Mar-97	75.93
1997	3	04-Mar-97	73.45
1997	3	05-Mar-97	74.57
1997	3	06-Mar-97	70.86
1997	3	07-Mar-97	64.95
1997	3	08-Mar-97	69.53
1997	3	09-Mar-97	70.56
1997	3	10-Mar-97	71.96
1997	3	11-Mar-97	72.57

1997	3	12-Mar-97	72.6
1997	3	13-Mar-97	72.98
1997	3	14-Mar-97	70.75
1997	3	15-Mar-97	69.27
1997	3	16-Mar-97	66.25
1997	3	17-Mar-97	67.95
1997	3	18-Mar-97	71.89
1997	3	19-Mar-97	71.97
1997	3	20-Mar-97	69.39
1997	3	21-Mar-97	69.05
1997	3	22-Mar-97	71.03
1997	3	23-Mar-97	69.85
1997	3	24-Mar-97	71.87
1997	3	25-Mar-97	73.78
1997	3	26-Mar-97	73.66
1997	3	27-Mar-97	73.26
1997	3	28-Mar-97	73.7
1997	3	29-Mar-97	73.01
1997	3	30-Mar-97	74.26
1997	3	31-Mar-97	70.96
1997	4	01-Apr-97	63.5
1997	4	02-Apr-97	66.36
1997	4	03-Apr-97	67.4
1997	4	04-Apr-97	69.58
1997	4	05-Apr-97	72.07
1997	4	06-Apr-97	74.18
1997	4	07-Apr-97	72.97
1997	4	08-Apr-97	70.67
1997	4	09-Apr-97	71.13
1997	4	10-Apr-97	71.36
1997	4	11-Apr-97	70.16
1997	4	12-Apr-97	73.05
1997	4	13-Apr-97	73.22
1997	4	14-Apr-97	62.91
1997	4	15-Apr-97	64.34
1997	4	16-Apr-97	66.87
1997	4	17-Apr-97	68.97
1997	4	18-Apr-97	61.42
1997	4	19-Apr-97	62.96
1997	4	20-Apr-97	67.43
1997	4	21-Apr-97	70.29
1997	4	22-Apr-97	76.34
1997	4	23-Apr-97	70.4
1997	4	24-Apr-97	67.42
1997	4	25-Apr-97	71.88
1997	4	26-Apr-97	71.64
1997	4	27-Apr-97	78.44

1997	4	28-Apr-97	74.6
1997	4	29-Apr-97	71.59
1997	4	30-Apr-97	70.02
1997	5	01-May-97	72.8
1997	5	02-May-97	76.32
1997	5	03-May-97	79.75
1997	5	04-May-97	73.26
1997	5	05-May-97	69.13
1997	5	06-May-97	70.93
1997	5	07-May-97	73.09
1997	5	08-May-97	74.27
1997	5	09-May-97	76
1997	5	10-May-97	73.91
1997	5	11-May-97	72.91
1997	5	12-May-97	70.64
1997	5	13-May-97	73.71
1997	5	14-May-97	73.68
1997	5	15-May-97	74.74
1997	5	16-May-97	74.83
1997	5	17-May-97	75.54
1997	5	18-May-97	76.49
1997	5	19-May-97	78.32
1997	5	20-May-97	80.06
1997	5	21-May-97	80.01
1997	5	22-May-97	79.15
1997	5	23-May-97	78.04
1997	5	24-May-97	78.39
1997	5	25-May-97	78
1997	5	26-May-97	79.91
1997	5	27-May-97	80.32
1997	5	28-May-97	75.47
1997	5	29-May-97	76.48
1997	5	30-May-97	76.76
1997	5	31-May-97	77.56
1997	6	01-Jun-97	75.24
1997	6	02-Jun-97	76.16
1997	6	03-Jun-97	75.92
1997	6	04-Jun-97	76.92
1997	6	05-Jun-97	77.02
1997	6	06-Jun-97	76.11
1997	6	07-Jun-97	73.89
1997	6	08-Jun-97	75.74
1997	6	09-Jun-97	75.83
1997	6	10-Jun-97	77.28
1997	6	11-Jun-97	77.95
1997	6	12-Jun-97	79.26
1997	6	13-Jun-97	78.19

1997	6	14-Jun-97	79.96
1997	6	15-Jun-97	81.63
1997	6	16-Jun-97	81.88
1997	6	17-Jun-97	81.4
1997	6	18-Jun-97	83.18
1997	6	19-Jun-97	82.95
1997	6	20-Jun-97	81.1
1997	6	21-Jun-97	81.33
1997	6	22-Jun-97	81.43
1997	6	23-Jun-97	79.87
1997	6	24-Jun-97	78.48
1997	6	25-Jun-97	80.33
1997	6	26-Jun-97	81.28
1997	6	27-Jun-97	79.94
1997	6	28-Jun-97	79.72
1997	6	29-Jun-97	80.36
1997	6	30-Jun-97	82.45
1997	7	01-Jul-97	82.2
1997	7	02-Jul-97	84.05
1997	7	03-Jul-97	86.53
1997	7	04-Jul-97	84.78
1997	7	05-Jul-97	78.87
1997	7	06-Jul-97	77.97
1997	7	07-Jul-97	81.75
1997	7	08-Jul-97	80.95
1997	7	09-Jul-97	81
1997	7	10-Jul-97	81.73
1997	7	11-Jul-97	78.84
1997	7	12-Jul-97	79.41
1997	7	13-Jul-97	81.6
1997	7	14-Jul-97	80.51
1997	7	15-Jul-97	80.7
1997	7	16-Jul-97	80.45
1997	7	17-Jul-97	80.97
1997	7	18-Jul-97	79.32
1997	7	19-Jul-97	76.62
1997	7	20-Jul-97	78.89
1997	7	21-Jul-97	80.89
1997	7	22-Jul-97	81.54
1997	7	23-Jul-97	83.39
1997	7	24-Jul-97	83.46
1997	7	25-Jul-97	83.31
1997	7	26-Jul-97	81.66
1997	7	27-Jul-97	79.86
1997	7	28-Jul-97	81.79
1997	7	29-Jul-97	80.61
1997	7	30-Jul-97	82.28

1997	7	31-Jul-97	82.59
1997	8	01-Aug-97	79.27
1997	8	02-Aug-97	79.11
1997	8	03-Aug-97	80.37
1997	8	04-Aug-97	80.41
1997	8	05-Aug-97	81.45
1997	8	06-Aug-97	82.25
1997	8	07-Aug-97	80.2
1997	8	08-Aug-97	80.49
1997	8	09-Aug-97	81.63
1997	8	10-Aug-97	80.75
1997	8	11-Aug-97	81.84
1997	8	12-Aug-97	84.16
1997	8	13-Aug-97	84.08
1997	8	14-Aug-97	84.7
1997	8	15-Aug-97	83.87
1997	8	16-Aug-97	82.4
1997	8	17-Aug-97	83.88
1997	8	18-Aug-97	84.2
1997	8	19-Aug-97	84.58
1997	8	20-Aug-97	83.53
1997	8	21-Aug-97	83.42
1997	8	22-Aug-97	82.09
1997	8	23-Aug-97	81.25
1997	8	24-Aug-97	81.55
1997	8	25-Aug-97	81.35
1997	8	26-Aug-97	81.12
1997	8	27-Aug-97	80.75
1997	8	28-Aug-97	80.4
1997	8	29-Aug-97	82.35
1997	8	30-Aug-97	81.98
1997	8	31-Aug-97	81.57
1997	9	01-Sep-97	79.58
1997	9	02-Sep-97	81.77
1997	9	03-Sep-97	81.69
1997	9	04-Sep-97	81.83
1997	9	05-Sep-97	80.27
1997	9	06-Sep-97	79.02
1997	9	07-Sep-97	79.33
1997	9	08-Sep-97	79.06
1997	9	09-Sep-97	79.76
1997	9	10-Sep-97	80.58
1997	9	11-Sep-97	80.8
1997	9	12-Sep-97	80.7
1997	9	13-Sep-97	81.36
1997	9	14-Sep-97	82.44
1997	9	15-Sep-97	81.41

1997	9	16-Sep-97	81.53
1997	9	17-Sep-97	81.63
1997	9	18-Sep-97	81.4
1997	9	19-Sep-97	80.48
1997	9	20-Sep-97	81.54
1997	9	21-Sep-97	81.39
1997	9	22-Sep-97	81.42
1997	9	23-Sep-97	80.21
1997	9	24-Sep-97	81.26
1997	9	25-Sep-97	81.81
1997	9	26-Sep-97	77.34
1997	9	27-Sep-97	76.61
1997	9	28-Sep-97	80.29
1997	9	29-Sep-97	79.13
1997	9	30-Sep-97	79.59
1997	10	01-Oct-97	80.08
1997	10	02-Oct-97	77.14
1997	10	03-Oct-97	77.24
1997	10	04-Oct-97	78.19
1997	10	05-Oct-97	78.41
1997	10	06-Oct-97	78.22
1997	10	07-Oct-97	77.94
1997	10	08-Oct-97	79.65
1997	10	09-Oct-97	79.83
1997	10	10-Oct-97	78.73
1997	10	11-Oct-97	76.96
1997	10	12-Oct-97	77.37
1997	10	13-Oct-97	78.3
1997	10	14-Oct-97	77.96
1997	10	15-Oct-97	76.39
1997	10	16-Oct-97	75.04
1997	10	17-Oct-97	72.91
1997	10	18-Oct-97	70.19
1997	10	19-Oct-97	66.69
1997	10	20-Oct-97	66.52
1997	10	21-Oct-97	66.74
1997	10	22-Oct-97	66.89
1997	10	23-Oct-97	67.48
1997	10	24-Oct-97	71.43
1997	10	25-Oct-97	76.55
1997	10	26-Oct-97	78.1
1997	10	27-Oct-97	70.35
1997	10	28-Oct-97	58.28
1997	10	29-Oct-97	63.7
1997	10	30-Oct-97	68.81
1997	10	31-Oct-97	70.77
1997	11	01-Nov-97	76.37

1997	11	02-Nov-97	71.62
1997	11	03-Nov-97	63.69
1997	11	04-Nov-97	62.37
1997	11	05-Nov-97	64.5
1997	11	06-Nov-97	67.18
1997	11	07-Nov-97	63.49
1997	11	08-Nov-97	57.37
1997	11	09-Nov-97	57.47
1997	11	10-Nov-97	61.6
1997	11	11-Nov-97	66.34
1997	11	12-Nov-97	68.96
1997	11	13-Nov-97	72.66
1997	11	14-Nov-97	72.03
1997	11	15-Nov-97	63.74
1997	11	16-Nov-97	59.45
1997	11	17-Nov-97	53.37
1997	11	18-Nov-97	59.09
1997	11	19-Nov-97	62.87
1997	11	20-Nov-97	66.28
1997	11	21-Nov-97	70.37
1997	11	22-Nov-97	71.65
1997	11	23-Nov-97	69.35
1997	11	24-Nov-97	60.06
1997	11	25-Nov-97	61.03
1997	11	26-Nov-97	63.66
1997	11	27-Nov-97	64.41
1997	11	28-Nov-97	67.99
1997	11	29-Nov-97	70.54
1997	11	30-Nov-97	67.99
1997	12	01-Dec-97	60.67
1997	12	02-Dec-97	62.34
1997	12	03-Dec-97	68
1997	12	04-Dec-97	67.76
1997	12	05-Dec-97	57.67
1997	12	06-Dec-97	50.18
1997	12	07-Dec-97	47.54
1997	12	08-Dec-97	55.23
1997	12	09-Dec-97	69.87
1997	12	10-Dec-97	72.33
1997	12	11-Dec-97	70.29
1997	12	12-Dec-97	64.08
1997	12	13-Dec-97	62.24
1997	12	14-Dec-97	56.03
1997	12	15-Dec-97	49.85
1997	12	16-Dec-97	54.62
1997	12	17-Dec-97	54.45
1997	12	18-Dec-97	53.82

1997	12	19-Dec-97	55.35
1997	12	20-Dec-97	60.51
1997	12	21-Dec-97	64.87
1997	12	22-Dec-97	72.04
1997	12	23-Dec-97	70.65
1997	12	24-Dec-97	72.29
1997	12	25-Dec-97	71.22
1997	12	26-Dec-97	66.18
1997	12	27-Dec-97	63.78
1997	12	28-Dec-97	46.77
1997	12	29-Dec-97	52.42
1997	12	30-Dec-97	51.17
1997	12	31-Dec-97	55.04
1998	1	01-Jan-98	49.01
1998	1	02-Jan-98	57.68
1998	1	03-Jan-98	65.04
1998	1	04-Jan-98	68.97
1998	1	05-Jan-98	72.14
1998	1	06-Jan-98	71.89
1998	1	07-Jan-98	74.85
1998	1	08-Jan-98	69.47
1998	1	09-Jan-98	62.58
1998	1	10-Jan-98	57.28
1998	1	11-Jan-98	57.36
1998	1	12-Jan-98	61.25
1998	1	13-Jan-98	64.8
1998	1	14-Jan-98	66.51
1998	1	15-Jan-98	66.91
1998	1	16-Jan-98	62.3
1998	1	17-Jan-98	56.32
1998	1	18-Jan-98	57.36
1998	1	19-Jan-98	61.21
1998	1	20-Jan-98	55.33
1998	1	21-Jan-98	61.13
1998	1	22-Jan-98	68.22
1998	1	23-Jan-98	67.63
1998	1	24-Jan-98	61.56
1998	1	25-Jan-98	52.57
1998	1	26-Jan-98	57.5
1998	1	27-Jan-98	63.77
1998	1	28-Jan-98	55.96
1998	1	29-Jan-98	54.26
1998	1	30-Jan-98	55.18
1998	1	31-Jan-98	54.84
1998	2	01-Feb-98	58.94
1998	2	02-Feb-98	66.05
1998	2	03-Feb-98	67.21

1998	2	04-Feb-98	57.16
1998	2	05-Feb-98	53.43
1998	2	06-Feb-98	49.85
1998	2	07-Feb-98	50.12
1998	2	08-Feb-98	51.42
1998	2	09-Feb-98	52.06
1998	2	10-Feb-98	55.67
1998	2	11-Feb-98	63.9
1998	2	12-Feb-98	62.29
1998	2	13-Feb-98	55.05
1998	2	14-Feb-98	54.51
1998	2	15-Feb-98	60.86
1998	2	16-Feb-98	68.33
1998	2	17-Feb-98	71.82
1998	2	18-Feb-98	64.53
1998	2	19-Feb-98	62.46
1998	2	20-Feb-98	64.1
1998	2	21-Feb-98	60.79
1998	2	22-Feb-98	68.83
1998	2	23-Feb-98	63.21
1998	2	24-Feb-98	59.13
1998	2	25-Feb-98	61.14
1998	2	26-Feb-98	64.07
1998	2	27-Feb-98	69.42
1998	2	28-Feb-98	69.9
1998	3	01-Mar-98	66.19
1998	3	02-Mar-98	57.79
1998	3	03-Mar-98	55.88
1998	3	04-Mar-98	53.49
1998	3	05-Mar-98	60.96
1998	3	06-Mar-98	68.82
1998	3	07-Mar-98	70.54
1998	3	08-Mar-98	74.74
1998	3	09-Mar-98	65.11
1998	3	10-Mar-98	52.05
1998	3	11-Mar-98	48.66
1998	3	12-Mar-98	47.28
1998	3	13-Mar-98	49.84
1998	3	14-Mar-98	55.56
1998	3	15-Mar-98	60.31
1998	3	16-Mar-98	65.4
1998	3	17-Mar-98	69.56
1998	3	18-Mar-98	71.07
1998	3	19-Mar-98	65.76
1998	3	20-Mar-98	67.02
1998	3	21-Mar-98	58.23
1998	3	22-Mar-98	53.82

1998	3	23-Mar-98	57.15
1998	3	24-Mar-98	61.54
1998	3	25-Mar-98	66.26
1998	3	26-Mar-98	68.73
1998	3	27-Mar-98	69.14
1998	3	28-Mar-98	71.1
1998	3	29-Mar-98	73.07
1998	3	30-Mar-98	73.17
1998	3	31-Mar-98	75.21
1998	4	01-Apr-98	76.05
1998	4	02-Apr-98	75.87
1998	4	03-Apr-98	76.01
1998	4	04-Apr-98	73.65
1998	4	05-Apr-98	64.06
1998	4	06-Apr-98	66.94
1998	4	07-Apr-98	72.88
1998	4	08-Apr-98	75.2
1998	4	09-Apr-98	74.84
1998	4	10-Apr-98	66.02
1998	4	11-Apr-98	61.05
1998	4	12-Apr-98	62.98
1998	4	13-Apr-98	65.72
1998	4	14-Apr-98	67.8
1998	4	15-Apr-98	70.64
1998	4	16-Apr-98	74.02
1998	4	17-Apr-98	75.12
1998	4	18-Apr-98	75.71
1998	4	19-Apr-98	75.84
1998	4	20-Apr-98	72.17
1998	4	21-Apr-98	70.98
1998	4	22-Apr-98	68.34
1998	4	23-Apr-98	64.03
1998	4	24-Apr-98	64.09
1998	4	25-Apr-98	66.88
1998	4	26-Apr-98	69.8
1998	4	27-Apr-98	72.75
1998	4	28-Apr-98	74.3
1998	4	29-Apr-98	74.51
1998	4	30-Apr-98	72.76
1998	5	01-May-98	72.72
1998	5	02-May-98	71.74
1998	5	03-May-98	73.25
1998	5	04-May-98	69.68
1998	5	05-May-98	72.28
1998	5	06-May-98	73.93
1998	5	07-May-98	77.92
1998	5	08-May-98	79.59

1998	5	09-May-98	78.73
1998	5	10-May-98	79.3
1998	5	11-May-98	76.62
1998	5	12-May-98	76.5
1998	5	13-May-98	78.22
1998	5	14-May-98	78.72
1998	5	15-May-98	78.32
1998	5	16-May-98	76.71
1998	5	17-May-98	76.97
1998	5	18-May-98	77.06
1998	5	19-May-98	78.84
1998	5	20-May-98	78.09
1998	5	21-May-98	80.54
1998	5	22-May-98	80.19
1998	5	23-May-98	80.07
1998	5	24-May-98	79.6
1998	5	25-May-98	80.78
1998	5	26-May-98	81.41
1998	5	27-May-98	79.04
1998	5	28-May-98	77.13
1998	5	29-May-98	79.08
1998	5	30-May-98	78.78
1998	5	31-May-98	80.1
1998	6	01-Jun-98	82.69
1998	6	02-Jun-98	84
1998	6	03-Jun-98	83.69
1998	6	04-Jun-98	84.28
1998	6	05-Jun-98	85.18
1998	6	06-Jun-98	84.97
1998	6	07-Jun-98	81.89
1998	6	08-Jun-98	80.07
1998	6	09-Jun-98	80.99
1998	6	10-Jun-98	83.26
1998	6	11-Jun-98	83.44
1998	6	12-Jun-98	84.8
1998	6	13-Jun-98	84.26
1998	6	14-Jun-98	85.1
1998	6	15-Jun-98	84.72
1998	6	16-Jun-98	85.5
1998	6	17-Jun-98	85.56
1998	6	18-Jun-98	85.3
1998	6	19-Jun-98	85.56
1998	6	20-Jun-98	84.17
1998	6	21-Jun-98	82.66
1998	6	22-Jun-98	84.06
1998	6	23-Jun-98	84.58
1998	6	24-Jun-98	84.68

1998	6	25-Jun-98	82.24
1998	6	26-Jun-98	82.15
1998	6	27-Jun-98	81.97
1998	6	28-Jun-98	83.71
1998	6	29-Jun-98	85.43
1998	6	30-Jun-98	84.67
1998	7	01-Jul-98	85.61
1998	7	02-Jul-98	87.62
1998	7	03-Jul-98	86.48
1998	7	04-Jul-98	85.36
1998	7	05-Jul-98	84.05
1998	7	06-Jul-98	82.87
1998	7	07-Jul-98	81.45
1998	7	08-Jul-98	81.42
1998	7	09-Jul-98	82.4
1998	7	10-Jul-98	80.19
1998	7	11-Jul-98	83.02
1998	7	12-Jul-98	82.13
1998	7	13-Jul-98	80.74
1998	7	14-Jul-98	80.34
1998	7	15-Jul-98	79.36
1998	7	16-Jul-98	79.58
1998	7	17-Jul-98	82.32
1998	7	18-Jul-98	83.23
1998	7	19-Jul-98	79.77
1998	7	20-Jul-98	79.38
1998	7	21-Jul-98	79.8
1998	7	22-Jul-98	81.76
1998	7	23-Jul-98	82.94
1998	7	24-Jul-98	83.44
1998	7	25-Jul-98	84
1998	7	26-Jul-98	84.03
1998	7	27-Jul-98	84.6
1998	7	28-Jul-98	84.16
1998	7	29-Jul-98	82.78
1998	7	30-Jul-98	82.96
1998	7	31-Jul-98	83.09
1998	8	01-Aug-98	80.91
1998	8	02-Aug-98	80.84
1998	8	03-Aug-98	80.98
1998	8	04-Aug-98	80.72
1998	8	05-Aug-98	79.13
1998	8	06-Aug-98	78.65
1998	8	07-Aug-98	79.62
1998	8	08-Aug-98	80.28
1998	8	09-Aug-98	81.77
1998	8	10-Aug-98	82.34

1998	8	11-Aug-98	83.82
1998	8	12-Aug-98	84.32
1998	8	13-Aug-98	83.72
1998	8	14-Aug-98	82.54
1998	8	15-Aug-98	82.61
1998	8	16-Aug-98	82.83
1998	8	17-Aug-98	83.22
1998	8	18-Aug-98	83.47
1998	8	19-Aug-98	81.42
1998	8	20-Aug-98	80.93
1998	8	21-Aug-98	80.3
1998	8	22-Aug-98	79.79
1998	8	23-Aug-98	82.53
1998	8	24-Aug-98	82.45
1998	8	25-Aug-98	82.87
1998	8	26-Aug-98	84.13
1998	8	27-Aug-98	84.57
1998	8	28-Aug-98	84.71
1998	8	29-Aug-98	84.64
1998	8	30-Aug-98	82.49
1998	8	31-Aug-98	82.71
1998	9	01-Sep-98	82.27
1998	9	02-Sep-98	79.56
1998	9	03-Sep-98	80.94
1998	9	04-Sep-98	81.3
1998	9	05-Sep-98	81.08
1998	9	06-Sep-98	81.16
1998	9	07-Sep-98	79.5
1998	9	08-Sep-98	79.63
1998	9	09-Sep-98	79.97
1998	9	10-Sep-98	79.39
1998	9	11-Sep-98	78.45
1998	9	12-Sep-98	77.48
1998	9	13-Sep-98	78.6
1998	9	14-Sep-98	79.47
1998	9	15-Sep-98	79.95
1998	9	16-Sep-98	78.7
1998	9	17-Sep-98	78.82
1998	9	18-Sep-98	77.02
1998	9	19-Sep-98	78.21
1998	9	20-Sep-98	77.94
1998	9	21-Sep-98	79.96
1998	9	22-Sep-98	80.02
1998	9	23-Sep-98	80.65
1998	9	24-Sep-98	79.94
1998	9	25-Sep-98	79.85
1998	9	26-Sep-98	81.1

1998	9	27-Sep-98	81.55
1998	9	28-Sep-98	80.96
1998	9	29-Sep-98	80.6
1998	9	30-Sep-98	80.02
1998	10	01-Oct-98	80.68
1998	10	02-Oct-98	79.8
1998	10	03-Oct-98	80.13
1998	10	04-Oct-98	79.22
1998	10	05-Oct-98	80.53
1998	10	06-Oct-98	81.18
1998	10	07-Oct-98	81.29
1998	10	08-Oct-98	80.24
1998	10	09-Oct-98	79.46
1998	10	10-Oct-98	78.4
1998	10	11-Oct-98	77.68
1998	10	12-Oct-98	78.42
1998	10	13-Oct-98	78.65
1998	10	14-Oct-98	77.1
1998	10	15-Oct-98	76.62
1998	10	16-Oct-98	77.31
1998	10	17-Oct-98	76.33
1998	10	18-Oct-98	77.59
1998	10	19-Oct-98	78.09
1998	10	20-Oct-98	76.57
1998	10	21-Oct-98	78
1998	10	22-Oct-98	72.78
1998	10	23-Oct-98	66.59
1998	10	24-Oct-98	68.53
1998	10	25-Oct-98	71.78
1998	10	26-Oct-98	72.19
1998	10	27-Oct-98	72.45
1998	10	28-Oct-98	71.8
1998	10	29-Oct-98	70.24
1998	10	30-Oct-98	69.98
1998	10	31-Oct-98	70.4
1998	11	01-Nov-98	71.12
1998	11	02-Nov-98	72.79
1998	11	03-Nov-98	73.12
1998	11	04-Nov-98	69.89
1998	11	05-Nov-98	65.4
1998	11	06-Nov-98	58.99
1998	11	07-Nov-98	63.26
1998	11	08-Nov-98	67.23
1998	11	09-Nov-98	68.86
1998	11	10-Nov-98	72.63
1998	11	11-Nov-98	73.33
1998	11	12-Nov-98	72.28

1998	11	13-Nov-98	72.04
1998	11	14-Nov-98	71.78
1998	11	15-Nov-98	71.05
1998	11	16-Nov-98	73.96
1998	11	17-Nov-98	73.22
1998	11	18-Nov-98	73.12
1998	11	19-Nov-98	74.59
1998	11	20-Nov-98	74.13
1998	11	21-Nov-98	73.43
1998	11	22-Nov-98	72.49
1998	11	23-Nov-98	74.03
1998	11	24-Nov-98	73.03
1998	11	25-Nov-98	71.74
1998	11	26-Nov-98	71.75
1998	11	27-Nov-98	66.6
1998	11	28-Nov-98	64.43
1998	11	29-Nov-98	67.05
1998	11	30-Nov-98	69.52
1998	12	01-Dec-98	69.7
1998	12	02-Dec-98	70.69
1998	12	03-Dec-98	71.28
1998	12	04-Dec-98	72.15
1998	12	05-Dec-98	71.75
1998	12	06-Dec-98	71.68
1998	12	07-Dec-98	71.21
1998	12	08-Dec-98	71.47
1998	12	09-Dec-98	70.67
1998	12	10-Dec-98	71.38
1998	12	11-Dec-98	70.43
1998	12	12-Dec-98	73.01
1998	12	13-Dec-98	71.95
1998	12	14-Dec-98	60.74
1998	12	15-Dec-98	56.64
1998	12	16-Dec-98	53.22
1998	12	17-Dec-98	55.48
1998	12	18-Dec-98	56.06
1998	12	19-Dec-98	64.26
1998	12	20-Dec-98	69.18
1998	12	21-Dec-98	70.38
1998	12	22-Dec-98	68.98
1998	12	23-Dec-98	68.2
1998	12	24-Dec-98	69.66
1998	12	25-Dec-98	66.38
1998	12	26-Dec-98	60.02
1998	12	27-Dec-98	58.7
1998	12	28-Dec-98	61.74
1998	12	29-Dec-98	65.66

1998	12	30-Dec-98	56.33
1998	12	31-Dec-98	55.87
1999	1	01-Jan-99	61.4
1999	1	02-Jan-99	70.76
1999	1	03-Jan-99	60.44
1999	1	04-Jan-99	45.88
1999	1	05-Jan-99	39.75
1999	1	06-Jan-99	43.55
1999	1	07-Jan-99	55.16
1999	1	08-Jan-99	60.23
1999	1	09-Jan-99	62.97
1999	1	10-Jan-99	53.65
1999	1	11-Jan-99	50.46
1999	1	12-Jan-99	56.59
1999	1	13-Jan-99	61.86
1999	1	14-Jan-99	66.52
1999	1	15-Jan-99	65.86
1999	1	16-Jan-99	64.28
1999	1	17-Jan-99	68.97
1999	1	18-Jan-99	67.67
1999	1	19-Jan-99	66.54
1999	1	20-Jan-99	65.33
1999	1	21-Jan-99	67.24
1999	1	22-Jan-99	71.05
1999	1	23-Jan-99	73.95
1999	1	24-Jan-99	63.84
1999	1	25-Jan-99	59.54
1999	1	26-Jan-99	62.96
1999	1	27-Jan-99	66.05
1999	1	28-Jan-99	66.58
1999	1	29-Jan-99	67.72
1999	1	30-Jan-99	68.6
1999	1	31-Jan-99	67.8
1999	2	01-Feb-99	67.05
1999	2	02-Feb-99	67.56
1999	2	03-Feb-99	70.27
1999	2	04-Feb-99	70.39
1999	2	05-Feb-99	66.87
1999	2	06-Feb-99	64.29
1999	2	07-Feb-99	64.39
1999	2	08-Feb-99	69.19
1999	2	09-Feb-99	67.71
1999	2	10-Feb-99	67.94
1999	2	11-Feb-99	70.08
1999	2	12-Feb-99	68.87
1999	2	13-Feb-99	54.7
1999	2	14-Feb-99	50.27

1999	2	15-Feb-99	55.18
1999	2	16-Feb-99	61.27
1999	2	17-Feb-99	65.79
1999	2	18-Feb-99	68.53
1999	2	19-Feb-99	64.83
1999	2	20-Feb-99	58.81
1999	2	21-Feb-99	52.69
1999	2	22-Feb-99	48.07
1999	2	23-Feb-99	52.27
1999	2	24-Feb-99	55.69
1999	2	25-Feb-99	57.01
1999	2	26-Feb-99	58.82
1999	2	27-Feb-99	62.32
1999	2	28-Feb-99	65.39
1999	3	01-Mar-99	61.15
1999	3	02-Mar-99	62.11
1999	3	03-Mar-99	62.53
1999	3	04-Mar-99	54.44
1999	3	05-Mar-99	58.19
1999	3	06-Mar-99	63.35
1999	3	07-Mar-99	63.43
1999	3	08-Mar-99	62.42
1999	3	09-Mar-99	65.37
1999	3	10-Mar-99	67.47
1999	3	11-Mar-99	62.28
1999	3	12-Mar-99	63.14
1999	3	13-Mar-99	67.39
1999	3	14-Mar-99	66.1
1999	3	15-Mar-99	55.75
1999	3	16-Mar-99	57.03
1999	3	17-Mar-99	62.34
1999	3	18-Mar-99	64.92
1999	3	19-Mar-99	66.02
1999	3	20-Mar-99	66.59
1999	3	21-Mar-99	65.59
1999	3	22-Mar-99	61.88
1999	3	23-Mar-99	64.96
1999	3	24-Mar-99	67.38
1999	3	25-Mar-99	65.58
1999	3	26-Mar-99	66.74
1999	3	27-Mar-99	61.26
1999	3	28-Mar-99	63.05
1999	3	29-Mar-99	67.81
1999	3	30-Mar-99	69.88
1999	3	31-Mar-99	71.87
1999	4	01-Apr-99	73.73
1999	4	02-Apr-99	73.71

1999	4	03-Apr-99	74.39
1999	4	04-Apr-99	73.75
1999	4	05-Apr-99	74.37
1999	4	06-Apr-99	75.78
1999	4	07-Apr-99	74.03
1999	4	08-Apr-99	74.13
1999	4	09-Apr-99	75.29
1999	4	10-Apr-99	76.72
1999	4	11-Apr-99	75.73
1999	4	12-Apr-99	77.58
1999	4	13-Apr-99	71.21
1999	4	14-Apr-99	71.61
1999	4	15-Apr-99	76.72
1999	4	16-Apr-99	71.46
1999	4	17-Apr-99	60.85
1999	4	18-Apr-99	62.26
1999	4	19-Apr-99	63.08
1999	4	20-Apr-99	65.78
1999	4	21-Apr-99	69.76
1999	4	22-Apr-99	72.67
1999	4	23-Apr-99	76.34
1999	4	24-Apr-99	78.59
1999	4	25-Apr-99	77.02
1999	4	26-Apr-99	77.42
1999	4	27-Apr-99	77.75
1999	4	28-Apr-99	74.32
1999	4	29-Apr-99	73.88
1999	4	30-Apr-99	63.8
1999	5	01-May-99	60.56
1999	5	02-May-99	63.44
1999	5	03-May-99	68.5
1999	5	04-May-99	71.44
1999	5	05-May-99	75.35
1999	5	06-May-99	78.38
1999	5	07-May-99	74.51
1999	5	08-May-99	75.28
1999	5	09-May-99	74.39
1999	5	10-May-99	74.19
1999	5	11-May-99	75.15
1999	5	12-May-99	73.66
1999	5	13-May-99	76.23
1999	5	14-May-99	75.71
1999	5	15-May-99	75.36
1999	5	16-May-99	73.27
1999	5	17-May-99	74.61
1999	5	18-May-99	74.08
1999	5	19-May-99	75.92

1999	5	20-May-99	76.45
1999	5	21-May-99	76.21
1999	5	22-May-99	75.99
1999	5	23-May-99	75.25
1999	5	24-May-99	77.54
1999	5	25-May-99	79.6
1999	5	26-May-99	78.82
1999	5	27-May-99	78.29
1999	5	28-May-99	78.98
1999	5	29-May-99	78.32
1999	5	30-May-99	77.39
1999	5	31-May-99	78.19
1999	6	01-Jun-99	78.53
1999	6	02-Jun-99	78.5
1999	6	03-Jun-99	79.4
1999	6	04-Jun-99	78.92
1999	6	05-Jun-99	77.76
1999	6	06-Jun-99	79.17
1999	6	07-Jun-99	77.41
1999	6	08-Jun-99	77.58
1999	6	09-Jun-99	76.86
1999	6	10-Jun-99	79.1
1999	6	11-Jun-99	80.14
1999	6	12-Jun-99	78.47
1999	6	13-Jun-99	79.44
1999	6	14-Jun-99	80.42
1999	6	15-Jun-99	81.01
1999	6	16-Jun-99	78.02
1999	6	17-Jun-99	76.39
1999	6	18-Jun-99	76.85
1999	6	19-Jun-99	77.07
1999	6	20-Jun-99	77.54
1999	6	21-Jun-99	77.76
1999	6	22-Jun-99	78.97
1999	6	23-Jun-99	79.15
1999	6	24-Jun-99	79.33
1999	6	25-Jun-99	79.1
1999	6	26-Jun-99	78.4
1999	6	27-Jun-99	78.84
1999	6	28-Jun-99	78.48
1999	6	29-Jun-99	79.16
1999	6	30-Jun-99	77.64
1999	7	01-Jul-99	77.2
1999	7	02-Jul-99	77.21
1999	7	03-Jul-99	78.69
1999	7	04-Jul-99	78.46
1999	7	05-Jul-99	81.06

1999	7	06-Jul-99	80.5
1999	7	07-Jul-99	80.15
1999	7	08-Jul-99	80.76
1999	7	09-Jul-99	79.16
1999	7	10-Jul-99	81.34
1999	7	11-Jul-99	82.4
1999	7	12-Jul-99	81.91
1999	7	13-Jul-99	80.06
1999	7	14-Jul-99	79.63
1999	7	15-Jul-99	80.43
1999	7	16-Jul-99	81.73
1999	7	17-Jul-99	80.33
1999	7	18-Jul-99	80.18
1999	7	19-Jul-99	82.36
1999	7	20-Jul-99	83.6
1999	7	21-Jul-99	84.74
1999	7	22-Jul-99	82.04
1999	7	23-Jul-99	83.01
1999	7	24-Jul-99	83.93
1999	7	25-Jul-99	83.01
1999	7	26-Jul-99	82.13
1999	7	27-Jul-99	83.22
1999	7	28-Jul-99	84.31
1999	7	29-Jul-99	84.96
1999	7	30-Jul-99	84.06
1999	7	31-Jul-99	85.74
1999	8	01-Aug-99	84.12
1999	8	02-Aug-99	84.24
1999	8	03-Aug-99	82.21
1999	8	04-Aug-99	80.21
1999	8	05-Aug-99	80.25
1999	8	06-Aug-99	80.4
1999	8	07-Aug-99	83.16
1999	8	08-Aug-99	83.38
1999	8	09-Aug-99	81.15
1999	8	10-Aug-99	81.59
1999	8	11-Aug-99	82.95
1999	8	12-Aug-99	82.09
1999	8	13-Aug-99	84.09
1999	8	14-Aug-99	82.65
1999	8	15-Aug-99	81.85
1999	8	16-Aug-99	82.55
1999	8	17-Aug-99	80.07
1999	8	18-Aug-99	79.62
1999	8	19-Aug-99	79.29
1999	8	20-Aug-99	79.42
1999	8	21-Aug-99	79.82

1999	8	22-Aug-99	77.99
1999	8	23-Aug-99	78.66
1999	8	24-Aug-99	80.74
1999	8	25-Aug-99	82.1
1999	8	26-Aug-99	83.67
1999	8	27-Aug-99	84.39
1999	8	28-Aug-99	84.72
1999	8	29-Aug-99	84.55
1999	8	30-Aug-99	83.79
1999	8	31-Aug-99	81.37
1999	9	01-Sep-99	80.15
1999	9	02-Sep-99	80.72
1999	9	03-Sep-99	81.29
1999	9	04-Sep-99	83.09
1999	9	05-Sep-99	82.67
1999	9	06-Sep-99	79.06
1999	9	07-Sep-99	78.8
1999	9	08-Sep-99	78.63
1999	9	09-Sep-99	80.66
1999	9	10-Sep-99	81
1999	9	11-Sep-99	80.74
1999	9	12-Sep-99	80.76
1999	9	13-Sep-99	81.65
1999	9	14-Sep-99	79.44
1999	9	15-Sep-99	79.46
1999	9	16-Sep-99	80.8
1999	9	17-Sep-99	79.32
1999	9	18-Sep-99	77.41
1999	9	19-Sep-99	77.53
1999	9	20-Sep-99	76.75
1999	9	21-Sep-99	77.85
1999	9	22-Sep-99	73.99
1999	9	23-Sep-99	73.24
1999	9	24-Sep-99	75.99
1999	9	25-Sep-99	76.5
1999	9	26-Sep-99	77.28
1999	9	27-Sep-99	79
1999	9	28-Sep-99	80.95
1999	9	29-Sep-99	80.61
1999	9	30-Sep-99	79.13
1999	10	01-Oct-99	78.64
1999	10	02-Oct-99	79.92
1999	10	03-Oct-99	78.33
1999	10	04-Oct-99	77.39
1999	10	05-Oct-99	73.78
1999	10	06-Oct-99	75.97
1999	10	07-Oct-99	75.1

1999	10	08-Oct-99	76.6
1999	10	09-Oct-99	78.83
1999	10	10-Oct-99	78.21
1999	10	11-Oct-99	77.27
1999	10	12-Oct-99	78.94
1999	10	13-Oct-99	79.14
1999	10	14-Oct-99	77.41
1999	10	15-Oct-99	75.9
1999	10	16-Oct-99	75.57
1999	10	17-Oct-99	76.54
1999	10	18-Oct-99	74.84
1999	10	19-Oct-99	76.37
1999	10	20-Oct-99	77.81
1999	10	21-Oct-99	72.39
1999	10	22-Oct-99	67.7
1999	10	23-Oct-99	68.06
1999	10	24-Oct-99	61.66
1999	10	25-Oct-99	64.92
1999	10	26-Oct-99	68.26
1999	10	27-Oct-99	68.63
1999	10	28-Oct-99	69.84
1999	10	29-Oct-99	73.18
1999	10	30-Oct-99	74.73
1999	10	31-Oct-99	76.13
1999	11	01-Nov-99	76.1
1999	11	02-Nov-99	71.17
1999	11	03-Nov-99	57.67
1999	11	04-Nov-99	61.17
1999	11	05-Nov-99	66.54
1999	11	06-Nov-99	68.53
1999	11	07-Nov-99	68.23
1999	11	08-Nov-99	69.37
1999	11	09-Nov-99	70.23
1999	11	10-Nov-99	71
1999	11	11-Nov-99	70.88
1999	11	12-Nov-99	70.72
1999	11	13-Nov-99	70.64
1999	11	14-Nov-99	68.73
1999	11	15-Nov-99	68.24
1999	11	16-Nov-99	64.28
1999	11	17-Nov-99	64.06
1999	11	18-Nov-99	66.9
1999	11	19-Nov-99	69.25
1999	11	20-Nov-99	70.62
1999	11	21-Nov-99	70.3
1999	11	22-Nov-99	70.02
1999	11	23-Nov-99	69.34

1999	11	24-Nov-99	70.61
1999	11	25-Nov-99	71.92
1999	11	26-Nov-99	71.41
1999	11	27-Nov-99	66.21
1999	11	28-Nov-99	64.72
1999	11	29-Nov-99	66.15
1999	11	30-Nov-99	61.38
1999	12	01-Dec-99	53.29
1999	12	02-Dec-99	54.42
1999	12	03-Dec-99	60.75
1999	12	04-Dec-99	67
1999	12	05-Dec-99	68.7
1999	12	06-Dec-99	66.45
1999	12	07-Dec-99	59.09
1999	12	08-Dec-99	66.22
1999	12	09-Dec-99	66.86
1999	12	10-Dec-99	67.51
1999	12	11-Dec-99	66.54
1999	12	12-Dec-99	69.52
1999	12	13-Dec-99	71.8
1999	12	14-Dec-99	66.96
1999	12	15-Dec-99	64.32
1999	12	16-Dec-99	60.73
1999	12	17-Dec-99	61.04
1999	12	18-Dec-99	63.55
1999	12	19-Dec-99	66.04
1999	12	20-Dec-99	62.52
1999	12	21-Dec-99	69.11
1999	12	22-Dec-99	68.65
1999	12	23-Dec-99	61.62
1999	12	24-Dec-99	54.22
1999	12	25-Dec-99	49.96
1999	12	26-Dec-99	47.57
1999	12	27-Dec-99	55.54
1999	12	28-Dec-99	57.48
1999	12	29-Dec-99	54.63
1999	12	30-Dec-99	56.39
1999	12	31-Dec-99	61.75
2000	1	01-Jan-00	66
2000	1	02-Jan-00	67.34
2000	1	03-Jan-00	67.42
2000	1	04-Jan-00	69.51
2000	1	05-Jan-00	59.25
2000	1	06-Jan-00	64.33
2000	1	07-Jan-00	66.97
2000	1	08-Jan-00	64.59
2000	1	09-Jan-00	66.26

2000	1	10-Jan-00	69.45
2000	1	11-Jan-00	64.86
2000	1	12-Jan-00	62.36
2000	1	13-Jan-00	64.28
2000	1	14-Jan-00	56.82
2000	1	15-Jan-00	53.81
2000	1	16-Jan-00	57.04
2000	1	17-Jan-00	58.36
2000	1	18-Jan-00	61.95
2000	1	19-Jan-00	64.18
2000	1	20-Jan-00	65.03
2000	1	21-Jan-00	49.44
2000	1	22-Jan-00	52.88
2000	1	23-Jan-00	62.78
2000	1	24-Jan-00	57.92
2000	1	25-Jan-00	48.92
2000	1	26-Jan-00	43.93
2000	1	27-Jan-00	43.54
2000	1	28-Jan-00	52.06
2000	1	29-Jan-00	61.4
2000	1	30-Jan-00	63.94
2000	1	31-Jan-00	50.93
2000	2	01-Feb-00	52.45
2000	2	02-Feb-00	55.82
2000	2	03-Feb-00	55.96
2000	2	04-Feb-00	56.79
2000	2	05-Feb-00	50.38
2000	2	06-Feb-00	50.07
2000	2	07-Feb-00	54.6
2000	2	08-Feb-00	56.08
2000	2	09-Feb-00	56.97
2000	2	10-Feb-00	56.59
2000	2	11-Feb-00	59.84
2000	2	12-Feb-00	63.08
2000	2	13-Feb-00	65.6
2000	2	14-Feb-00	69.32
2000	2	15-Feb-00	66.45
2000	2	16-Feb-00	65.38
2000	2	17-Feb-00	67.81
2000	2	18-Feb-00	69.08
2000	2	19-Feb-00	71.36
2000	2	20-Feb-00	66.12
2000	2	21-Feb-00	58.61
2000	2	22-Feb-00	62.96
2000	2	23-Feb-00	64.91
2000	2	24-Feb-00	66.66
2000	2	25-Feb-00	68.1

2000	2	26-Feb-00	68.82
2000	2	27-Feb-00	68.7
2000	2	28-Feb-00	66.62
2000	2	29-Feb-00	65.82
2000	3	01-Mar-00	66.6
2000	3	02-Mar-00	69.33
2000	3	03-Mar-00	69.48
2000	3	04-Mar-00	69.39
2000	3	05-Mar-00	63.81
2000	3	06-Mar-00	66.27
2000	3	07-Mar-00	68.91
2000	3	08-Mar-00	68.63
2000	3	09-Mar-00	69.02
2000	3	10-Mar-00	69.71
2000	3	11-Mar-00	71.25
2000	3	12-Mar-00	67
2000	3	13-Mar-00	61.6
2000	3	14-Mar-00	66.36
2000	3	15-Mar-00	70.18
2000	3	16-Mar-00	73.2
2000	3	17-Mar-00	70.5
2000	3	18-Mar-00	71.56
2000	3	19-Mar-00	69.85
2000	3	20-Mar-00	72.56
2000	3	21-Mar-00	68.68
2000	3	22-Mar-00	69.73
2000	3	23-Mar-00	67.2
2000	3	24-Mar-00	68.06
2000	3	25-Mar-00	69.03
2000	3	26-Mar-00	69.22
2000	3	27-Mar-00	70.5
2000	3	28-Mar-00	70.63
2000	3	29-Mar-00	70.28
2000	3	30-Mar-00	76.66
2000	3	31-Mar-00	75.97
2000	4	01-Apr-00	74.34
2000	4	02-Apr-00	73.94
2000	4	03-Apr-00	74.19
2000	4	04-Apr-00	70.22
2000	4	05-Apr-00	60.26
2000	4	06-Apr-00	63.51
2000	4	07-Apr-00	67.59
2000	4	08-Apr-00	70.79
2000	4	09-Apr-00	58
2000	4	10-Apr-00	64.79
2000	4	11-Apr-00	69.45
2000	4	12-Apr-00	71.6

2000	4	13-Apr-00	72.94
2000	4	14-Apr-00	67.85
2000	4	15-Apr-00	71.83
2000	4	16-Apr-00	73.01
2000	4	17-Apr-00	73.26
2000	4	18-Apr-00	72.44
2000	4	19-Apr-00	71.3
2000	4	20-Apr-00	72.19
2000	4	21-Apr-00	73.49
2000	4	22-Apr-00	69.4
2000	4	23-Apr-00	68.78
2000	4	24-Apr-00	74.4
2000	4	25-Apr-00	74.54
2000	4	26-Apr-00	68.68
2000	4	27-Apr-00	69.82
2000	4	28-Apr-00	70.98
2000	4	29-Apr-00	73.82
2000	4	30-Apr-00	72.42
2000	5	01-May-00	71.99
2000	5	02-May-00	73.07
2000	5	03-May-00	73.92
2000	5	04-May-00	75.06
2000	5	05-May-00	75.35
2000	5	06-May-00	74.76
2000	5	07-May-00	74.7
2000	5	08-May-00	75.27
2000	5	09-May-00	76.15
2000	5	10-May-00	78.42
2000	5	11-May-00	79.76
2000	5	12-May-00	80.41
2000	5	13-May-00	81.26
2000	5	14-May-00	80.81
2000	5	15-May-00	79.61
2000	5	16-May-00	79.24
2000	5	17-May-00	78.54
2000	5	18-May-00	78.16
2000	5	19-May-00	77.39
2000	5	20-May-00	77.35
2000	5	21-May-00	78.16
2000	5	22-May-00	79.35
2000	5	23-May-00	81.03
2000	5	24-May-00	81.79
2000	5	25-May-00	82.83
2000	5	26-May-00	83.12
2000	5	27-May-00	84
2000	5	28-May-00	84.52
2000	5	29-May-00	82.74

2000	5	30-May-00	80.13
2000	5	31-May-00	78.97
2000	6	01-Jun-00	80.73
2000	6	02-Jun-00	81.21
2000	6	03-Jun-00	83.25
2000	6	04-Jun-00	83.1
2000	6	05-Jun-00	82.67
2000	6	06-Jun-00	83.12
2000	6	07-Jun-00	82.17
2000	6	08-Jun-00	81.64
2000	6	09-Jun-00	80.93
2000	6	10-Jun-00	79.48
2000	6	11-Jun-00	77.87
2000	6	12-Jun-00	80.84
2000	6	13-Jun-00	81.34
2000	6	14-Jun-00	83.39
2000	6	15-Jun-00	83.96
2000	6	16-Jun-00	84.28
2000	6	17-Jun-00	82.41
2000	6	18-Jun-00	84.04
2000	6	19-Jun-00	83.71
2000	6	20-Jun-00	83.15
2000	6	21-Jun-00	83.14
2000	6	22-Jun-00	82.85
2000	6	23-Jun-00	79.41
2000	6	24-Jun-00	78.86
2000	6	25-Jun-00	77.83
2000	6	26-Jun-00	76.2
2000	6	27-Jun-00	76.73
2000	6	28-Jun-00	78.75
2000	6	29-Jun-00	78.73
2000	6	30-Jun-00	78.02
2000	7	01-Jul-00	77.75
2000	7	02-Jul-00	80.35
2000	7	03-Jul-00	80.96
2000	7	04-Jul-00	80.77
2000	7	05-Jul-00	81.49
2000	7	06-Jul-00	83.67
2000	7	07-Jul-00	84.08
2000	7	08-Jul-00	80.46
2000	7	09-Jul-00	80.74
2000	7	10-Jul-00	82.34
2000	7	11-Jul-00	83.32
2000	7	12-Jul-00	83.96
2000	7	13-Jul-00	81.95
2000	7	14-Jul-00	81.64
2000	7	15-Jul-00	77.81

2000	7	16-Jul-00	83.14
2000	7	17-Jul-00	85.51
2000	7	18-Jul-00	83.69
2000	7	19-Jul-00	83.7
2000	7	20-Jul-00	84.34
2000	7	21-Jul-00	80.45
2000	7	22-Jul-00	79
2000	7	23-Jul-00	79.22
2000	7	24-Jul-00	75.71
2000	7	25-Jul-00	77.51
2000	7	26-Jul-00	79.8
2000	7	27-Jul-00	80.95
2000	7	28-Jul-00	82.01
2000	7	29-Jul-00	81.54
2000	7	30-Jul-00	78.41
2000	7	31-Jul-00	80.4
2000	8	01-Aug-00	80.56
2000	8	02-Aug-00	79.15
2000	8	03-Aug-00	80.46
2000	8	04-Aug-00	81.38
2000	8	05-Aug-00	81.26
2000	8	06-Aug-00	80.44
2000	8	07-Aug-00	83.55
2000	8	08-Aug-00	83.7
2000	8	09-Aug-00	81.13
2000	8	10-Aug-00	81.21
2000	8	11-Aug-00	82.63
2000	8	12-Aug-00	77.65
2000	8	13-Aug-00	80.42
2000	8	14-Aug-00	80.04
2000	8	15-Aug-00	82.11
2000	8	16-Aug-00	82.26
2000	8	17-Aug-00	81.08
2000	8	18-Aug-00	81.89
2000	8	19-Aug-00	83.64
2000	8	20-Aug-00	82.26
2000	8	21-Aug-00	82.33
2000	8	22-Aug-00	80.46
2000	8	23-Aug-00	82.33
2000	8	24-Aug-00	82.77
2000	8	25-Aug-00	82.19
2000	8	26-Aug-00	80.06
2000	8	27-Aug-00	80.55
2000	8	28-Aug-00	81.39
2000	8	29-Aug-00	80.24
2000	8	30-Aug-00	80.88
2000	8	31-Aug-00	81.01

2000	9	01-Sep-00	81.94
2000	9	02-Sep-00	81.66
2000	9	03-Sep-00	81.63
2000	9	04-Sep-00	82.28
2000	9	05-Sep-00	79.45
2000	9	06-Sep-00	79.23
2000	9	07-Sep-00	78.86
2000	9	08-Sep-00	80.88
2000	9	09-Sep-00	80.43
2000	9	10-Sep-00	82.05
2000	9	11-Sep-00	81.14
2000	9	12-Sep-00	80.68
2000	9	13-Sep-00	82.15
2000	9	14-Sep-00	81.86
2000	9	15-Sep-00	81.44
2000	9	16-Sep-00	77.55
2000	9	17-Sep-00	73.7
2000	9	18-Sep-00	77.7
2000	9	19-Sep-00	78.5
2000	9	20-Sep-00	80.37
2000	9	21-Sep-00	81.08
2000	9	22-Sep-00	81.35
2000	9	23-Sep-00	82.13
2000	9	24-Sep-00	81.1
2000	9	25-Sep-00	81.47
2000	9	26-Sep-00	80.41
2000	9	27-Sep-00	79.47
2000	9	28-Sep-00	77.32
2000	9	29-Sep-00	76.85
2000	9	30-Sep-00	76.93
2000	10	01-Oct-00	75.76
2000	10	02-Oct-00	75.83
2000	10	03-Oct-00	75.54
2000	10	04-Oct-00	78.51
2000	10	05-Oct-00	79.83
2000	10	06-Oct-00	79.67
2000	10	07-Oct-00	78.02
2000	10	08-Oct-00	73.71
2000	10	09-Oct-00	61.52
2000	10	10-Oct-00	62.78
2000	10	11-Oct-00	68.62
2000	10	12-Oct-00	70.08
2000	10	13-Oct-00	70.44
2000	10	14-Oct-00	70.82
2000	10	15-Oct-00	69.67
2000	10	16-Oct-00	68.34
2000	10	17-Oct-00	68.56

2000	10	18-Oct-00	70.5
2000	10	19-Oct-00	71.31
2000	10	20-Oct-00	73.4
2000	10	21-Oct-00	72.78
2000	10	22-Oct-00	73.07
2000	10	23-Oct-00	73.18
2000	10	24-Oct-00	72.75
2000	10	25-Oct-00	70.93
2000	10	26-Oct-00	71.45
2000	10	27-Oct-00	69.87
2000	10	28-Oct-00	69.44
2000	10	29-Oct-00	70.87
2000	10	30-Oct-00	70.74
2000	10	31-Oct-00	70.75
2000	11	01-Nov-00	69.01
2000	11	02-Nov-00	68.69
2000	11	03-Nov-00	68.66
2000	11	04-Nov-00	69.85
2000	11	05-Nov-00	70.24
2000	11	06-Nov-00	72.16
2000	11	07-Nov-00	73.07
2000	11	08-Nov-00	74.36
2000	11	09-Nov-00	73.78
2000	11	10-Nov-00	71.79
2000	11	11-Nov-00	63.39
2000	11	12-Nov-00	64.1
2000	11	13-Nov-00	67.11
2000	11	14-Nov-00	68.14
2000	11	15-Nov-00	57.65
2000	11	16-Nov-00	63.69
2000	11	17-Nov-00	70.45
2000	11	18-Nov-00	66.11
2000	11	19-Nov-00	68.82
2000	11	20-Nov-00	56.63
2000	11	21-Nov-00	51.97
2000	11	22-Nov-00	49.68
2000	11	23-Nov-00	54.42
2000	11	24-Nov-00	65.21
2000	11	25-Nov-00	72.11
2000	11	26-Nov-00	63.27
2000	11	27-Nov-00	58.08
2000	11	28-Nov-00	57.98
2000	11	29-Nov-00	60.52
2000	11	30-Nov-00	59.19
2000	12	01-Dec-00	59.16
2000	12	02-Dec-00	61.91
2000	12	03-Dec-00	56.47

2000	12	04-Dec-00	51.61
2000	12	05-Dec-00	53.63
2000	12	06-Dec-00	54.4
2000	12	07-Dec-00	58.4
2000	12	08-Dec-00	63.61
2000	12	09-Dec-00	67.69
2000	12	10-Dec-00	68.29
2000	12	11-Dec-00	70.24
2000	12	12-Dec-00	69.76
2000	12	13-Dec-00	70.47
2000	12	14-Dec-00	72.1
2000	12	15-Dec-00	71.73
2000	12	16-Dec-00	72.89
2000	12	17-Dec-00	61.85
2000	12	18-Dec-00	48.97
2000	12	19-Dec-00	48
2000	12	20-Dec-00	38.65
2000	12	21-Dec-00	46.54
2000	12	22-Dec-00	53.04
2000	12	23-Dec-00	54.43
2000	12	24-Dec-00	56.55
2000	12	25-Dec-00	57.17
2000	12	26-Dec-00	58.56
2000	12	27-Dec-00	61.03
2000	12	28-Dec-00	62.85
2000	12	29-Dec-00	49.57
2000	12	30-Dec-00	44.33
2000	12	31-Dec-00	37.48
2001	1	01-Jan-01	42.62
2001	1	02-Jan-01	44.74
2001	1	03-Jan-01	44.5
2001	1	04-Jan-01	42.32
2001	1	05-Jan-01	46.23
2001	1	06-Jan-01	52.49
2001	1	07-Jan-01	49.66
2001	1	08-Jan-01	60.08
2001	1	09-Jan-01	47.56
2001	1	10-Jan-01	45.08
2001	1	11-Jan-01	55.1
2001	1	12-Jan-01	59.1
2001	1	13-Jan-01	51.24
2001	1	14-Jan-01	57.75
2001	1	15-Jan-01	60.82
2001	1	16-Jan-01	64.2
2001	1	17-Jan-01	66.02
2001	1	18-Jan-01	68.2
2001	1	19-Jan-01	70.83

2001	1	20-Jan-01	57.21
2001	1	21-Jan-01	43.29
2001	1	22-Jan-01	49.32
2001	1	23-Jan-01	50.11
2001	1	24-Jan-01	51.62
2001	1	25-Jan-01	51.19
2001	1	26-Jan-01	49.69
2001	1	27-Jan-01	54.76
2001	1	28-Jan-01	57.53
2001	1	29-Jan-01	63.03
2001	1	30-Jan-01	68.57
2001	1	31-Jan-01	69.66
2001	2	01-Feb-01	66.04
2001	2	02-Feb-01	58.98
2001	2	03-Feb-01	53.56
2001	2	04-Feb-01	55.06
2001	2	05-Feb-01	56.14
2001	2	06-Feb-01	52.86
2001	2	07-Feb-01	59.93
2001	2	08-Feb-01	64.64
2001	2	09-Feb-01	66.78
2001	2	10-Feb-01	68.27
2001	2	11-Feb-01	68.64
2001	2	12-Feb-01	68.26
2001	2	13-Feb-01	68.72
2001	2	14-Feb-01	70.07
2001	2	15-Feb-01	70.56
2001	2	16-Feb-01	71.87
2001	2	17-Feb-01	67.31
2001	2	18-Feb-01	62.52
2001	2	19-Feb-01	63.76
2001	2	20-Feb-01	66.53
2001	2	21-Feb-01	68.54
2001	2	22-Feb-01	68.35
2001	2	23-Feb-01	67.65
2001	2	24-Feb-01	71.26
2001	2	25-Feb-01	73.43
2001	2	26-Feb-01	72.29
2001	2	27-Feb-01	71.09
2001	2	28-Feb-01	70.89
2001	3	01-Mar-01	70.76
2001	3	02-Mar-01	72.5
2001	3	03-Mar-01	74.94
2001	3	04-Mar-01	68.66
2001	3	05-Mar-01	60.15
2001	3	06-Mar-01	56.1
2001	3	07-Mar-01	55.52

2001	3	08-Mar-01	55.76
2001	3	09-Mar-01	58.85
2001	3	10-Mar-01	63.06
2001	3	11-Mar-01	64.73
2001	3	12-Mar-01	71.31
2001	3	13-Mar-01	73.08
2001	3	14-Mar-01	67.35
2001	3	15-Mar-01	74.01
2001	3	16-Mar-01	74.04
2001	3	17-Mar-01	67.79
2001	3	18-Mar-01	61.29
2001	3	19-Mar-01	64.65
2001	3	20-Mar-01	63.47
2001	3	21-Mar-01	56.53
2001	3	22-Mar-01	59.06
2001	3	23-Mar-01	62.67
2001	3	24-Mar-01	65.05
2001	3	25-Mar-01	64.65
2001	3	26-Mar-01	62.17
2001	3	27-Mar-01	59.65
2001	3	28-Mar-01	64
2001	3	29-Mar-01	66.19
2001	3	30-Mar-01	70.19
2001	3	31-Mar-01	68.99
2001	4	01-Apr-01	66.2
2001	4	02-Apr-01	65.22
2001	4	03-Apr-01	68.89
2001	4	04-Apr-01	70.74
2001	4	05-Apr-01	70.98
2001	4	06-Apr-01	72.24
2001	4	07-Apr-01	72.32
2001	4	08-Apr-01	73.51
2001	4	09-Apr-01	74.17
2001	4	10-Apr-01	74.44
2001	4	11-Apr-01	74.8
2001	4	12-Apr-01	76.69
2001	4	13-Apr-01	78.23
2001	4	14-Apr-01	76.69
2001	4	15-Apr-01	76.82
2001	4	16-Apr-01	75.09
2001	4	17-Apr-01	70.27
2001	4	18-Apr-01	58.44
2001	4	19-Apr-01	61.33
2001	4	20-Apr-01	67.06
2001	4	21-Apr-01	70.55
2001	4	22-Apr-01	72.96
2001	4	23-Apr-01	73.76

2001	4	24-Apr-01	74.22
2001	4	25-Apr-01	72.12
2001	4	26-Apr-01	67.76
2001	4	27-Apr-01	67.63
2001	4	28-Apr-01	69.9
2001	4	29-Apr-01	70.89
2001	4	30-Apr-01	70.3
2001	5	01-May-01	71.52
2001	5	02-May-01	73.06
2001	5	03-May-01	70.14
2001	5	04-May-01	72.71
2001	5	05-May-01	72.94
2001	5	06-May-01	74.4
2001	5	07-May-01	73.39
2001	5	08-May-01	72.64
2001	5	09-May-01	72.28
2001	5	10-May-01	72.59
2001	5	11-May-01	71.73
2001	5	12-May-01	72.59
2001	5	13-May-01	74.72
2001	5	14-May-01	76.09
2001	5	15-May-01	76.12
2001	5	16-May-01	76.83
2001	5	17-May-01	77.32
2001	5	18-May-01	76.62
2001	5	19-May-01	75.72
2001	5	20-May-01	76.24
2001	5	21-May-01	78.21
2001	5	22-May-01	79.69
2001	5	23-May-01	78.33
2001	5	24-May-01	77.4
2001	5	25-May-01	77.14
2001	5	26-May-01	77.06
2001	5	27-May-01	77.25
2001	5	28-May-01	76.56
2001	5	29-May-01	78.47
2001	5	30-May-01	79.93
2001	5	31-May-01	79.58
2001	6	01-Jun-01	75.01
2001	6	02-Jun-01	79.56
2001	6	03-Jun-01	80.4
2001	6	04-Jun-01	80.64
2001	6	05-Jun-01	80.14
2001	6	06-Jun-01	78.47
2001	6	07-Jun-01	79.1
2001	6	08-Jun-01	79.8
2001	6	09-Jun-01	81.33

2001	6	10-Jun-01	80.24
2001	6	11-Jun-01	80.63
2001	6	12-Jun-01	82.8
2001	6	13-Jun-01	82.77
2001	6	14-Jun-01	80.32
2001	6	15-Jun-01	80.5
2001	6	16-Jun-01	80.87
2001	6	17-Jun-01	80.79
2001	6	18-Jun-01	79.07
2001	6	19-Jun-01	77.87
2001	6	20-Jun-01	80.27
2001	6	21-Jun-01	79.15
2001	6	22-Jun-01	74.88
2001	6	23-Jun-01	74.53
2001	6	24-Jun-01	76.01
2001	6	25-Jun-01	78.97
2001	6	26-Jun-01	80.77
2001	6	27-Jun-01	78.34
2001	6	28-Jun-01	77
2001	6	29-Jun-01	78.73
2001	6	30-Jun-01	79.35
2001	7	01-Jul-01	79.46
2001	7	02-Jul-01	81.61
2001	7	03-Jul-01	82.19
2001	7	04-Jul-01	80.73
2001	7	05-Jul-01	78.93
2001	7	06-Jul-01	80.75
2001	7	07-Jul-01	80.36
2001	7	08-Jul-01	80.71
2001	7	09-Jul-01	79.4
2001	7	10-Jul-01	80.02
2001	7	11-Jul-01	79.7
2001	7	12-Jul-01	80.81
2001	7	13-Jul-01	80.62
2001	7	14-Jul-01	79.73
2001	7	15-Jul-01	79.37
2001	7	16-Jul-01	80.52
2001	7	17-Jul-01	79.05
2001	7	18-Jul-01	80.37
2001	7	19-Jul-01	81.52
2001	7	20-Jul-01	80.71
2001	7	21-Jul-01	78.45
2001	7	22-Jul-01	79.58
2001	7	23-Jul-01	77.27
2001	7	24-Jul-01	79.55
2001	7	25-Jul-01	79.43
2001	7	26-Jul-01	79.59

2001	7	27-Jul-01	80.27
2001	7	28-Jul-01	81.11
2001	7	29-Jul-01	81.99
2001	7	30-Jul-01	83.42
2001	7	31-Jul-01	79.04
2001	8	01-Aug-01	77.28
2001	8	02-Aug-01	74.41
2001	8	03-Aug-01	76.65
2001	8	04-Aug-01	77.34
2001	8	05-Aug-01	78.36
2001	8	06-Aug-01	79.05
2001	8	07-Aug-01	80.06
2001	8	08-Aug-01	82.62
2001	8	09-Aug-01	80.77
2001	8	10-Aug-01	80.45
2001	8	11-Aug-01	80.46
2001	8	12-Aug-01	82.1
2001	8	13-Aug-01	82.1
2001	8	14-Aug-01	82.93
2001	8	15-Aug-01	81.66
2001	8	16-Aug-01	82.67
2001	8	17-Aug-01	83
2001	8	18-Aug-01	81.76
2001	8	19-Aug-01	82.53
2001	8	20-Aug-01	82.45
2001	8	21-Aug-01	80.44
2001	8	22-Aug-01	80.52
2001	8	23-Aug-01	81.52
2001	8	24-Aug-01	82
2001	8	25-Aug-01	81.95
2001	8	26-Aug-01	82.11
2001	8	27-Aug-01	81.18
2001	8	28-Aug-01	81.89
2001	8	29-Aug-01	82.28
2001	8	30-Aug-01	81.97
2001	8	31-Aug-01	81.81
2001	9	01-Sep-01	81.99
2001	9	02-Sep-01	80.98
2001	9	03-Sep-01	81.91
2001	9	04-Sep-01	80.52
2001	9	05-Sep-01	80.07
2001	9	06-Sep-01	78.34
2001	9	07-Sep-01	77.73
2001	9	08-Sep-01	77.37
2001	9	09-Sep-01	77.3
2001	9	10-Sep-01	78.84
2001	9	11-Sep-01	78.75

2001	9	12-Sep-01	77.38
2001	9	13-Sep-01	74.78
2001	9	14-Sep-01	72.53
2001	9	15-Sep-01	72.27
2001	9	16-Sep-01	73.6
2001	9	17-Sep-01	75.26
2001	9	18-Sep-01	77.22
2001	9	19-Sep-01	78.24
2001	9	20-Sep-01	78.12
2001	9	21-Sep-01	78.57
2001	9	22-Sep-01	78.57
2001	9	23-Sep-01	79.2
2001	9	24-Sep-01	78.01
2001	9	25-Sep-01	76.36
2001	9	26-Sep-01	73.82
2001	9	27-Sep-01	73.82
2001	9	28-Sep-01	75.25
2001	9	29-Sep-01	72.4
2001	9	30-Sep-01	70.89
2001	10	01-Oct-01	67.59
2001	10	02-Oct-01	68.73
2001	10	03-Oct-01	72
2001	10	04-Oct-01	74.57
2001	10	05-Oct-01	76.86
2001	10	06-Oct-01	78.59
2001	10	07-Oct-01	76.87
2001	10	08-Oct-01	75.75
2001	10	09-Oct-01	74.73
2001	10	10-Oct-01	75.13
2001	10	11-Oct-01	75.91
2001	10	12-Oct-01	75.94
2001	10	13-Oct-01	77.24
2001	10	14-Oct-01	77.24
2001	10	15-Oct-01	75.24
2001	10	16-Oct-01	73.71
2001	10	17-Oct-01	64.44
2001	10	18-Oct-01	67.73
2001	10	19-Oct-01	73.82
2001	10	20-Oct-01	76.07
2001	10	21-Oct-01	74.94
2001	10	22-Oct-01	75.45
2001	10	23-Oct-01	75.91
2001	10	24-Oct-01	77.85
2001	10	25-Oct-01	78.26
2001	10	26-Oct-01	69.45
2001	10	27-Oct-01	59.1
2001	10	28-Oct-01	58.41

2001	10	29-Oct-01	63.46
2001	10	30-Oct-01	66.35
2001	10	31-Oct-01	68.96
2001	11	01-Nov-01	73.17
2001	11	02-Nov-01	73.21
2001	11	03-Nov-01	74.69
2001	11	04-Nov-01	72.33
2001	11	05-Nov-01	68.21
2001	11	06-Nov-01	64.79
2001	11	07-Nov-01	63.77
2001	11	08-Nov-01	65.13
2001	11	09-Nov-01	65.13
2001	11	10-Nov-01	64.79
2001	11	11-Nov-01	64.32
2001	11	12-Nov-01	66.82
2001	11	13-Nov-01	66.35
2001	11	14-Nov-01	66.77
2001	11	15-Nov-01	66.63
2001	11	16-Nov-01	67.12
2001	11	17-Nov-01	68.65
2001	11	18-Nov-01	68.7
2001	11	19-Nov-01	67.08
2001	11	20-Nov-01	66.58
2001	11	21-Nov-01	64.6
2001	11	22-Nov-01	67.15
2001	11	23-Nov-01	69.65
2001	11	24-Nov-01	70.62
2001	11	25-Nov-01	71.98
2001	11	26-Nov-01	70.58
2001	11	27-Nov-01	69.29
2001	11	28-Nov-01	69.34
2001	11	29-Nov-01	70.52
2001	11	30-Nov-01	69.15
2001	12	01-Dec-01	68.62
2001	12	02-Dec-01	69.06
2001	12	03-Dec-01	69.15
2001	12	04-Dec-01	70.12
2001	12	05-Dec-01	70.35
2001	12	06-Dec-01	71.51
2001	12	07-Dec-01	71.58
2001	12	08-Dec-01	72.38
2001	12	09-Dec-01	72.5
2001	12	10-Dec-01	72.86
2001	12	11-Dec-01	71.47
2001	12	12-Dec-01	72.34
2001	12	13-Dec-01	71.67
2001	12	14-Dec-01	74.02

2001	12	15-Dec-01	73.2
2001	12	16-Dec-01	73.29
2001	12	17-Dec-01	71.67
2001	12	18-Dec-01	65.37
2001	12	19-Dec-01	60.91
2001	12	20-Dec-01	59.6
2001	12	21-Dec-01	57.9
2001	12	22-Dec-01	60.26
2001	12	23-Dec-01	64.74
2001	12	24-Dec-01	64.18
2001	12	25-Dec-01	52.7
2001	12	26-Dec-01	49.27
2001	12	27-Dec-01	48.11
2001	12	28-Dec-01	55.38
2001	12	29-Dec-01	64.7
2001	12	30-Dec-01	59.78
2001	12	31-Dec-01	56.05
2002	1	01-Jan-02	52.83
2002	1	02-Jan-02	55.27
2002	1	03-Jan-02	46.82
2002	1	04-Jan-02	40.45
2002	1	05-Jan-02	48.5
2002	1	06-Jan-02	60.93
2002	1	07-Jan-02	49.73
2002	1	08-Jan-02	42.76
2002	1	09-Jan-02	44.63
2002	1	10-Jan-02	51.24
2002	1	11-Jan-02	55.13
2002	1	12-Jan-02	59.3
2002	1	13-Jan-02	57.22
2002	1	14-Jan-02	59.89
2002	1	15-Jan-02	59.26
2002	1	16-Jan-02	56.1
2002	1	17-Jan-02	59.23
2002	1	18-Jan-02	60.14
2002	1	19-Jan-02	65.38
2002	1	20-Jan-02	68.36
2002	1	21-Jan-02	69.51
2002	1	22-Jan-02	69.07
2002	1	23-Jan-02	71.98
2002	1	24-Jan-02	70.83
2002	1	25-Jan-02	70.57
2002	1	26-Jan-02	70.19
2002	1	27-Jan-02	67.39
2002	1	28-Jan-02	69.93
2002	1	29-Jan-02	70.72
2002	1	30-Jan-02	71.94

2002	1	31-Jan-02	72.45
2002	2	01-Feb-02	70.86
2002	2	02-Feb-02	67.58
2002	2	03-Feb-02	64.48
2002	2	04-Feb-02	58.69
2002	2	05-Feb-02	55.71
2002	2	06-Feb-02	64.43
2002	2	07-Feb-02	63.09
2002	2	08-Feb-02	51.55
2002	2	09-Feb-02	60.77
2002	2	10-Feb-02	65.13
2002	2	11-Feb-02	61.76
2002	2	12-Feb-02	59.05
2002	2	13-Feb-02	57.13
2002	2	14-Feb-02	57.95
2002	2	15-Feb-02	61.98
2002	2	16-Feb-02	60.35
2002	2	17-Feb-02	58.52
2002	2	18-Feb-02	57.34
2002	2	19-Feb-02	60.3
2002	2	20-Feb-02	66.73
2002	2	21-Feb-02	70.82
2002	2	22-Feb-02	64.33
2002	2	23-Feb-02	57.08
2002	2	24-Feb-02	55.01
2002	2	25-Feb-02	59.44
2002	2	26-Feb-02	62.13
2002	2	27-Feb-02	51.69
2002	2	28-Feb-02	44.53
2002	3	01-Mar-02	57.35
2002	3	02-Mar-02	71.59
2002	3	03-Mar-02	71.04
2002	3	04-Mar-02	49.37
2002	3	05-Mar-02	48.66
2002	3	06-Mar-02	59.84
2002	3	07-Mar-02	62.85
2002	3	08-Mar-02	67.22
2002	3	09-Mar-02	69.57
2002	3	10-Mar-02	67.04
2002	3	11-Mar-02	66.53
2002	3	12-Mar-02	70.98
2002	3	13-Mar-02	68.13
2002	3	14-Mar-02	64.5
2002	3	15-Mar-02	70.79
2002	3	16-Mar-02	74.44
2002	3	17-Mar-02	75.27
2002	3	18-Mar-02	72.59

2002	3	19-Mar-02	72.32
2002	3	20-Mar-02	73.71
2002	3	21-Mar-02	73.15
2002	3	22-Mar-02	66.36
2002	3	23-Mar-02	61.98
2002	3	24-Mar-02	68.64
2002	3	25-Mar-02	72.95
2002	3	26-Mar-02	73.5
2002	3	27-Mar-02	70.73
2002	3	28-Mar-02	68.41
2002	3	29-Mar-02	71.59
2002	3	30-Mar-02	73.93
2002	3	31-Mar-02	75.6
2002	4	01-Apr-02	73.54
2002	4	02-Apr-02	72.83
2002	4	03-Apr-02	69.5
2002	4	04-Apr-02	70.83
2002	4	05-Apr-02	68.85
2002	4	06-Apr-02	67.05
2002	4	07-Apr-02	68.82
2002	4	08-Apr-02	71.62
2002	4	09-Apr-02	73.45
2002	4	10-Apr-02	73.24
2002	4	11-Apr-02	73.85
2002	4	12-Apr-02	69.59
2002	4	13-Apr-02	72.79
2002	4	14-Apr-02	71.41
2002	4	15-Apr-02	72.84
2002	4	16-Apr-02	75.34
2002	4	17-Apr-02	75.84
2002	4	18-Apr-02	75.56
2002	4	19-Apr-02	75.2
2002	4	20-Apr-02	76.05
2002	4	21-Apr-02	77.82
2002	4	22-Apr-02	78.23
2002	4	23-Apr-02	76.67
2002	4	24-Apr-02	77.26
2002	4	25-Apr-02	77.81
2002	4	26-Apr-02	77.22
2002	4	27-Apr-02	77.56
2002	4	28-Apr-02	77.11
2002	4	29-Apr-02	77.03
2002	4	30-Apr-02	77.75
2002	5	01-May-02	78.46
2002	5	02-May-02	78.84
2002	5	03-May-02	80.85
2002	5	04-May-02	81.85

2002	5	05-May-02	81.11
2002	5	06-May-02	80.11
2002	5	07-May-02	79.46
2002	5	08-May-02	79.3
2002	5	09-May-02	79.29
2002	5	10-May-02	79.63
2002	5	11-May-02	80.32
2002	5	12-May-02	80.05
2002	5	13-May-02	80.14
2002	5	14-May-02	76.1
2002	5	15-May-02	75.32
2002	5	16-May-02	77.21
2002	5	17-May-02	79.7
2002	5	18-May-02	79.46
2002	5	19-May-02	71.21
2002	5	20-May-02	70.09
2002	5	21-May-02	71.09
2002	5	22-May-02	71.48
2002	5	23-May-02	74.08
2002	5	24-May-02	75.27
2002	5	25-May-02	74.87
2002	5	26-May-02	75.92
2002	5	27-May-02	77.9
2002	5	28-May-02	79.39
2002	5	29-May-02	78.03
2002	5	30-May-02	78.25
2002	5	31-May-02	76.61
2002	6	01-Jun-02	78.52
2002	6	02-Jun-02	81.73
2002	6	03-Jun-02	83.33
2002	6	04-Jun-02	82.12
2002	6	05-Jun-02	82.1
2002	6	06-Jun-02	80.42
2002	6	07-Jun-02	78.4
2002	6	08-Jun-02	77
2002	6	09-Jun-02	79.84
2002	6	10-Jun-02	79.44
2002	6	11-Jun-02	80.07
2002	6	12-Jun-02	81
2002	6	13-Jun-02	81.27
2002	6	14-Jun-02	80.83
2002	6	15-Jun-02	80.67
2002	6	16-Jun-02	79.92
2002	6	17-Jun-02	76.09
2002	6	18-Jun-02	74.56
2002	6	19-Jun-02	77.16
2002	6	20-Jun-02	76.34

2002	6	21-Jun-02	76.3
2002	6	22-Jun-02	75.45
2002	6	23-Jun-02	77.01
2002	6	24-Jun-02	76.31
2002	6	25-Jun-02	76.63
2002	6	26-Jun-02	77.41
2002	6	27-Jun-02	79.26
2002	6	28-Jun-02	78.56
2002	6	29-Jun-02	78.96
2002	6	30-Jun-02	76.56
2002	7	01-Jul-02	76.83
2002	7	02-Jul-02	77.19
2002	7	03-Jul-02	80.03
2002	7	04-Jul-02	78.97
2002	7	05-Jul-02	77.31
2002	7	06-Jul-02	79.67
2002	7	07-Jul-02	80.2
2002	7	08-Jul-02	78.66
2002	7	09-Jul-02	78.16
2002	7	10-Jul-02	78.71
2002	7	11-Jul-02	77.81
2002	7	12-Jul-02	77.6
2002	7	13-Jul-02	78.41
2002	7	14-Jul-02	82.78
2002	7	15-Jul-02	83.38
2002	7	16-Jul-02	84.88
2002	7	17-Jul-02	85.53
2002	7	18-Jul-02	83.85
2002	7	19-Jul-02	82.78
2002	7	20-Jul-02	81.46
2002	7	21-Jul-02	77.86
2002	7	22-Jul-02	77.89
2002	7	23-Jul-02	80.89
2002	7	24-Jul-02	81.74
2002	7	25-Jul-02	81.68
2002	7	26-Jul-02	81.54
2002	7	27-Jul-02	82.61
2002	7	28-Jul-02	81.85
2002	7	29-Jul-02	81.29
2002	7	30-Jul-02	81.19
2002	7	31-Jul-02	82.01
2002	8	01-Aug-02	81.48
2002	8	02-Aug-02	78.88
2002	8	03-Aug-02	78.02
2002	8	04-Aug-02	81.25
2002	8	05-Aug-02	82.05
2002	8	06-Aug-02	83.67

2002	8	07-Aug-02	80.05
2002	8	08-Aug-02	79.76
2002	8	09-Aug-02	79.27
2002	8	10-Aug-02	79.87
2002	8	11-Aug-02	79.7
2002	8	12-Aug-02	79.42
2002	8	13-Aug-02	78.65
2002	8	14-Aug-02	79.45
2002	8	15-Aug-02	79.74
2002	8	16-Aug-02	82.56
2002	8	17-Aug-02	81.47
2002	8	18-Aug-02	81.13
2002	8	19-Aug-02	79.91
2002	8	20-Aug-02	78.98
2002	8	21-Aug-02	79.83
2002	8	22-Aug-02	80.43
2002	8	23-Aug-02	81.83
2002	8	24-Aug-02	82.17
2002	8	25-Aug-02	82.33
2002	8	26-Aug-02	80.55
2002	8	27-Aug-02	78.4
2002	8	28-Aug-02	79.09
2002	8	29-Aug-02	78.82
2002	8	30-Aug-02	78.09
2002	8	31-Aug-02	79.82
2002	9	01-Sep-02	81.1
2002	9	02-Sep-02	81.86
2002	9	03-Sep-02	82.4
2002	9	04-Sep-02	81.04
2002	9	05-Sep-02	79.41
2002	9	06-Sep-02	80.76
2002	9	07-Sep-02	81.65
2002	9	08-Sep-02	81.24
2002	9	09-Sep-02	81.36
2002	9	10-Sep-02	81.07
2002	9	11-Sep-02	76.97
2002	9	12-Sep-02	77.16
2002	9	13-Sep-02	79.91
2002	9	14-Sep-02	80.57
2002	9	15-Sep-02	82.37
2002	9	16-Sep-02	82.34
2002	9	17-Sep-02	82.2
2002	9	18-Sep-02	82.36
2002	9	19-Sep-02	81.83
2002	9	20-Sep-02	80.71
2002	9	21-Sep-02	81.68
2002	9	22-Sep-02	81.16

2002	9	23-Sep-02	80.09
2002	9	24-Sep-02	78.86
2002	9	25-Sep-02	80.22
2002	9	26-Sep-02	81.74
2002	9	27-Sep-02	81.76
2002	9	28-Sep-02	80.46
2002	9	29-Sep-02	81.8
2002	9	30-Sep-02	81.17
2002	10	01-Oct-02	81.89
2002	10	02-Oct-02	81.26
2002	10	03-Oct-02	79.72
2002	10	04-Oct-02	78.73
2002	10	05-Oct-02	80.05
2002	10	06-Oct-02	79.75
2002	10	07-Oct-02	79.83
2002	10	08-Oct-02	79.84
2002	10	09-Oct-02	80.22
2002	10	10-Oct-02	79.54
2002	10	11-Oct-02	80.7
2002	10	12-Oct-02	80.87
2002	10	13-Oct-02	78.53
2002	10	14-Oct-02	77.29
2002	10	15-Oct-02	74.18
2002	10	16-Oct-02	71.4
2002	10	17-Oct-02	68.31
2002	10	18-Oct-02	68.99
2002	10	19-Oct-02	71.3
2002	10	20-Oct-02	74.85
2002	10	21-Oct-02	77.28
2002	10	22-Oct-02	77.09
2002	10	23-Oct-02	76.57
2002	10	24-Oct-02	75.53
2002	10	25-Oct-02	76.22
2002	10	26-Oct-02	76.88
2002	10	27-Oct-02	78.32
2002	10	28-Oct-02	78.83
2002	10	29-Oct-02	78.47
2002	10	30-Oct-02	77.39
2002	10	31-Oct-02	72.12
2002	11	01-Nov-02	69.97
2002	11	02-Nov-02	67.95
2002	11	03-Nov-02	68.46
2002	11	04-Nov-02	72.78
2002	11	05-Nov-02	75.52
2002	11	06-Nov-02	73.01
2002	11	07-Nov-02	59.84
2002	11	08-Nov-02	65.76

2002	11	09-Nov-02	71.8
2002	11	10-Nov-02	75.83
2002	11	11-Nov-02	77.34
2002	11	12-Nov-02	75.54
2002	11	13-Nov-02	63.98
2002	11	14-Nov-02	62.73
2002	11	15-Nov-02	69.03
2002	11	16-Nov-02	67.75
2002	11	17-Nov-02	59.35
2002	11	18-Nov-02	54.14
2002	11	19-Nov-02	59.42
2002	11	20-Nov-02	66.12
2002	11	21-Nov-02	67.49
2002	11	22-Nov-02	64.04
2002	11	23-Nov-02	51.04
2002	11	24-Nov-02	56.57
2002	11	25-Nov-02	62.03
2002	11	26-Nov-02	60.91
2002	11	27-Nov-02	60.96
2002	11	28-Nov-02	58.2
2002	11	29-Nov-02	50.26
2002	11	30-Nov-02	57.03
2002	12	01-Dec-02	58.69
2002	12	02-Dec-02	53.72
2002	12	03-Dec-02	56.09
2002	12	04-Dec-02	66.55
2002	12	05-Dec-02	69.99
2002	12	06-Dec-02	55
2002	12	07-Dec-02	55.63
2002	12	08-Dec-02	62.63
2002	12	09-Dec-02	62.36
2002	12	10-Dec-02	66.41
2002	12	11-Dec-02	63.37
2002	12	12-Dec-02	58.76
2002	12	13-Dec-02	65.91
2002	12	14-Dec-02	56.68
2002	12	15-Dec-02	48.08
2002	12	16-Dec-02	49.91
2002	12	17-Dec-02	54.35
2002	12	18-Dec-02	62.49
2002	12	19-Dec-02	66.61
2002	12	20-Dec-02	64.46
2002	12	21-Dec-02	53.24
2002	12	22-Dec-02	55.48
2002	12	23-Dec-02	60.86
2002	12	24-Dec-02	69.42
2002	12	25-Dec-02	59.5

2002	12	26-Dec-02	49.54
2002	12	27-Dec-02	51.99
2002	12	28-Dec-02	50.61
2002	12	29-Dec-02	50.3
2002	12	30-Dec-02	55.61
2002	12	31-Dec-02	66.72
2003	1	01-Jan-03	65.9
2003	1	02-Jan-03	62.85
2003	1	03-Jan-03	56.9
2003	1	04-Jan-03	46.66
2003	1	05-Jan-03	48.34
2003	1	06-Jan-03	53.86
2003	1	07-Jan-03	47.64
2003	1	08-Jan-03	49.37
2003	1	09-Jan-03	56.74
2003	1	10-Jan-03	63.08
2003	1	11-Jan-03	55.89
2003	1	12-Jan-03	51.08
2003	1	13-Jan-03	53.2
2003	1	14-Jan-03	51.14
2003	1	15-Jan-03	51.21
2003	1	16-Jan-03	55.4
2003	1	17-Jan-03	51.68
2003	1	18-Jan-03	41.51
2003	1	19-Jan-03	45.61
2003	1	20-Jan-03	51.53
2003	1	21-Jan-03	57.67
2003	1	22-Jan-03	64.14
2003	1	23-Jan-03	54.7
2003	1	24-Jan-03	35.16
2003	1	25-Jan-03	45.62
2003	1	26-Jan-03	52.3
2003	1	27-Jan-03	50.55
2003	1	28-Jan-03	51.52
2003	1	29-Jan-03	58.2
2003	1	30-Jan-03	60.26
2003	1	31-Jan-03	60.93
2003	2	01-Feb-03	56.17
2003	2	02-Feb-03	55.28
2003	2	03-Feb-03	57.64
2003	2	04-Feb-03	64.9
2003	2	05-Feb-03	57.49
2003	2	06-Feb-03	61.85
2003	2	07-Feb-03	64.04
2003	2	08-Feb-03	53.94
2003	2	09-Feb-03	53.39
2003	2	10-Feb-03	63.7

2003	2	11-Feb-03	56.16
2003	2	12-Feb-03	55.14
2003	2	13-Feb-03	56.52
2003	2	14-Feb-03	59.8
2003	2	15-Feb-03	66.82
2003	2	16-Feb-03	69.09
2003	2	17-Feb-03	63.23
2003	2	18-Feb-03	55.93
2003	2	19-Feb-03	60.81
2003	2	20-Feb-03	68.32
2003	2	21-Feb-03	71.45
2003	2	22-Feb-03	72.57
2003	2	23-Feb-03	61.16
2003	2	24-Feb-03	61.35
2003	2	25-Feb-03	65.7
2003	2	26-Feb-03	68.34
2003	2	27-Feb-03	69.33
2003	2	28-Feb-03	66.35
2003	3	01-Mar-03	70.09
2003	3	02-Mar-03	69.15
2003	3	03-Mar-03	62.07
2003	3	04-Mar-03	66.31
2003	3	05-Mar-03	74.06
2003	3	06-Mar-03	75.57
2003	3	07-Mar-03	74.12
2003	3	08-Mar-03	70.36
2003	3	09-Mar-03	71.9
2003	3	10-Mar-03	68.82
2003	3	11-Mar-03	70.26
2003	3	12-Mar-03	73.12
2003	3	13-Mar-03	74.78
2003	3	14-Mar-03	71.72
2003	3	15-Mar-03	70.98
2003	3	16-Mar-03	69.97
2003	3	17-Mar-03	70.71
2003	3	18-Mar-03	72.49
2003	3	19-Mar-03	76.75
2003	3	20-Mar-03	79.08
2003	3	21-Mar-03	74.58
2003	3	22-Mar-03	72.45
2003	3	23-Mar-03	64.02
2003	3	24-Mar-03	66.35
2003	3	25-Mar-03	67.65
2003	3	26-Mar-03	71.2
2003	3	27-Mar-03	71.34
2003	3	28-Mar-03	70.38
2003	3	29-Mar-03	72.11

2003	3	30-Mar-03	61.93
2003	3	31-Mar-03	52.78
2003	4	01-Apr-03	56.92
2003	4	02-Apr-03	62.63
2003	4	03-Apr-03	65.69
2003	4	04-Apr-03	70.91
2003	4	05-Apr-03	72.13
2003	4	06-Apr-03	75.53
2003	4	07-Apr-03	77.74
2003	4	08-Apr-03	76.07
2003	4	09-Apr-03	70.63
2003	4	10-Apr-03	59.18
2003	4	11-Apr-03	60.21
2003	4	12-Apr-03	65.03
2003	4	13-Apr-03	67.6
2003	4	14-Apr-03	69.91
2003	4	15-Apr-03	71.61
2003	4	16-Apr-03	70.86
2003	4	17-Apr-03	71.62
2003	4	18-Apr-03	72.67
2003	4	19-Apr-03	74.09
2003	4	20-Apr-03	74.08
2003	4	21-Apr-03	73.51
2003	4	22-Apr-03	73.5
2003	4	23-Apr-03	70.12
2003	4	24-Apr-03	71.58
2003	4	25-Apr-03	73.59
2003	4	26-Apr-03	71.3
2003	4	27-Apr-03	72.49
2003	4	28-Apr-03	74.29
2003	4	29-Apr-03	75.31
2003	4	30-Apr-03	74.66
2003	5	01-May-03	73.94
2003	5	02-May-03	76.02
2003	5	03-May-03	76.7
2003	5	04-May-03	76.86
2003	5	05-May-03	79.3
2003	5	06-May-03	80.58
2003	5	07-May-03	80.52
2003	5	08-May-03	80.62
2003	5	09-May-03	81
2003	5	10-May-03	81.36
2003	5	11-May-03	81.68
2003	5	12-May-03	80.42
2003	5	13-May-03	78.3
2003	5	14-May-03	77.06
2003	5	15-May-03	78.69

2003	5	16-May-03	80.58
2003	5	17-May-03	80.46
2003	5	18-May-03	81.03
2003	5	19-May-03	79.16
2003	5	20-May-03	77.93
2003	5	21-May-03	77.7
2003	5	22-May-03	75
2003	5	23-May-03	74.11
2003	5	24-May-03	76.76
2003	5	25-May-03	78.31
2003	5	26-May-03	79.32
2003	5	27-May-03	79.25
2003	5	28-May-03	78.56
2003	5	29-May-03	77.24
2003	5	30-May-03	78.59
2003	5	31-May-03	79.89
2003	6	01-Jun-03	80.78
2003	6	02-Jun-03	80.49
2003	6	03-Jun-03	79.21
2003	6	04-Jun-03	78.84
2003	6	05-Jun-03	78.24
2003	6	06-Jun-03	79.22
2003	6	07-Jun-03	79.46
2003	6	08-Jun-03	80.04
2003	6	09-Jun-03	78.6
2003	6	10-Jun-03	81.04
2003	6	11-Jun-03	81.36
2003	6	12-Jun-03	80.51
2003	6	13-Jun-03	80.33
2003	6	14-Jun-03	81.75
2003	6	15-Jun-03	81.09
2003	6	16-Jun-03	79.85
2003	6	17-Jun-03	80.6
2003	6	18-Jun-03	77.74
2003	6	19-Jun-03	76.98
2003	6	20-Jun-03	76.52
2003	6	21-Jun-03	78.3
2003	6	22-Jun-03	76.81
2003	6	23-Jun-03	78.21
2003	6	24-Jun-03	79.94
2003	6	25-Jun-03	80.05
2003	6	26-Jun-03	80.2
2003	6	27-Jun-03	79.6
2003	6	28-Jun-03	78.62
2003	6	29-Jun-03	78.98
2003	6	30-Jun-03	81.52
2003	7	01-Jul-03	81.08

2003	7	02-Jul-03	79.46
2003	7	03-Jul-03	79.71
2003	7	04-Jul-03	80.1
2003	7	05-Jul-03	82.04
2003	7	06-Jul-03	83.01
2003	7	07-Jul-03	82.89
2003	7	08-Jul-03	83.4
2003	7	09-Jul-03	83.39
2003	7	10-Jul-03	83.52
2003	7	11-Jul-03	82.28
2003	7	12-Jul-03	79.73
2003	7	13-Jul-03	78.58
2003	7	14-Jul-03	79.25
2003	7	15-Jul-03	78.39
2003	7	16-Jul-03	79.07
2003	7	17-Jul-03	80.99
2003	7	18-Jul-03	81.24
2003	7	19-Jul-03	80.26
2003	7	20-Jul-03	82.3
2003	7	21-Jul-03	82.04
2003	7	22-Jul-03	79.48
2003	7	23-Jul-03	81.09
2003	7	24-Jul-03	80.34
2003	7	25-Jul-03	77.97
2003	7	26-Jul-03	78.74
2003	7	27-Jul-03	81.89
2003	7	28-Jul-03	80.66
2003	7	29-Jul-03	80.35
2003	7	30-Jul-03	79.59
2003	7	31-Jul-03	79.07
2003	8	01-Aug-03	79.85
2003	8	02-Aug-03	78.6
2003	8	03-Aug-03	79.07
2003	8	04-Aug-03	79.84
2003	8	05-Aug-03	80.52
2003	8	06-Aug-03	81.57
2003	8	07-Aug-03	79.43
2003	8	08-Aug-03	79.06
2003	8	09-Aug-03	76.56
2003	8	10-Aug-03	77.43
2003	8	11-Aug-03	77.84
2003	8	12-Aug-03	81.1
2003	8	13-Aug-03	82.49
2003	8	14-Aug-03	79.79
2003	8	15-Aug-03	79.93
2003	8	16-Aug-03	80.18
2003	8	17-Aug-03	81.53

2003	8	18-Aug-03	80.86
2003	8	19-Aug-03	77.58
2003	8	20-Aug-03	77.46
2003	8	21-Aug-03	77.57
2003	8	22-Aug-03	78.6
2003	8	23-Aug-03	78.47
2003	8	24-Aug-03	80.4
2003	8	25-Aug-03	79.17
2003	8	26-Aug-03	80.78
2003	8	27-Aug-03	81.26
2003	8	28-Aug-03	80.35
2003	8	29-Aug-03	80.89
2003	8	30-Aug-03	82.84
2003	8	31-Aug-03	83.21
2003	9	01-Sep-03	81.22
2003	9	02-Sep-03	80.14
2003	9	03-Sep-03	79.58
2003	9	04-Sep-03	77.63
2003	9	05-Sep-03	77.13
2003	9	06-Sep-03	79.87
2003	9	07-Sep-03	79.78
2003	9	08-Sep-03	77.9
2003	9	09-Sep-03	78.64
2003	9	10-Sep-03	78.89
2003	9	11-Sep-03	77.79
2003	9	12-Sep-03	77.84
2003	9	13-Sep-03	78.96
2003	9	14-Sep-03	80.6
2003	9	15-Sep-03	80.28
2003	9	16-Sep-03	79.93
2003	9	17-Sep-03	79.3
2003	9	18-Sep-03	77.99
2003	9	19-Sep-03	79.88
2003	9	20-Sep-03	80.52
2003	9	21-Sep-03	81.59
2003	9	22-Sep-03	80.72
2003	9	23-Sep-03	78.71
2003	9	24-Sep-03	80.66
2003	9	25-Sep-03	77.59
2003	9	26-Sep-03	76.4
2003	9	27-Sep-03	78.26
2003	9	28-Sep-03	78.56
2003	9	29-Sep-03	74.51
2003	9	30-Sep-03	74.71
2003	10	01-Oct-03	74.03
2003	10	02-Oct-03	72.56
2003	10	03-Oct-03	75.06

2003	10	04-Oct-03	76.13
2003	10	05-Oct-03	76.87
2003	10	06-Oct-03	78.01
2003	10	07-Oct-03	76.78
2003	10	08-Oct-03	76.7
2003	10	09-Oct-03	77.34
2003	10	10-Oct-03	76.05
2003	10	11-Oct-03	77.49
2003	10	12-Oct-03	77.39
2003	10	13-Oct-03	79.58
2003	10	14-Oct-03	78.45
2003	10	15-Oct-03	71.05
2003	10	16-Oct-03	70.83
2003	10	17-Oct-03	73.7
2003	10	18-Oct-03	73.41
2003	10	19-Oct-03	72.45
2003	10	20-Oct-03	73.27
2003	10	21-Oct-03	73.35
2003	10	22-Oct-03	74.41
2003	10	23-Oct-03	74.34
2003	10	24-Oct-03	72.26
2003	10	25-Oct-03	75.18
2003	10	26-Oct-03	76.32
2003	10	27-Oct-03	75.71
2003	10	28-Oct-03	74.68
2003	10	29-Oct-03	69.84
2003	10	30-Oct-03	71.71
2003	10	31-Oct-03	74.88
2003	11	01-Nov-03	74.39
2003	11	02-Nov-03	74.39
2003	11	03-Nov-03	75.38
2003	11	04-Nov-03	77.81
2003	11	05-Nov-03	76.62
2003	11	06-Nov-03	75.8
2003	11	07-Nov-03	76.07
2003	11	08-Nov-03	76.79
2003	11	09-Nov-03	72.11
2003	11	10-Nov-03	70.83
2003	11	11-Nov-03	72.31
2003	11	12-Nov-03	72.71
2003	11	13-Nov-03	71.38
2003	11	14-Nov-03	62.49
2003	11	15-Nov-03	66.52
2003	11	16-Nov-03	68.72
2003	11	17-Nov-03	71.27
2003	11	18-Nov-03	74.5
2003	11	19-Nov-03	69.82

2003	11	20-Nov-03	62.83
2003	11	21-Nov-03	63.5
2003	11	22-Nov-03	66.49
2003	11	23-Nov-03	67.78
2003	11	24-Nov-03	68.78
2003	11	25-Nov-03	64.58
2003	11	26-Nov-03	68.13
2003	11	27-Nov-03	70.2
2003	11	28-Nov-03	68.29
2003	11	29-Nov-03	50.53
2003	11	30-Nov-03	54.94
2003	12	01-Dec-03	58.67
2003	12	02-Dec-03	60.73
2003	12	03-Dec-03	62.59
2003	12	04-Dec-03	67.59
2003	12	05-Dec-03	64.94
2003	12	06-Dec-03	50.8
2003	12	07-Dec-03	49.39
2003	12	08-Dec-03	55.66
2003	12	09-Dec-03	62.85
2003	12	10-Dec-03	65.68
2003	12	11-Dec-03	54.63
2003	12	12-Dec-03	54.79
2003	12	13-Dec-03	63.18
2003	12	14-Dec-03	64.29
2003	12	15-Dec-03	52.69
2003	12	16-Dec-03	61.75
2003	12	17-Dec-03	57.04
2003	12	18-Dec-03	50.49
2003	12	19-Dec-03	53.37
2003	12	20-Dec-03	47.26
2003	12	21-Dec-03	49.26
2003	12	22-Dec-03	56.81
2003	12	23-Dec-03	61.11
2003	12	24-Dec-03	61.44
2003	12	25-Dec-03	53.2
2003	12	26-Dec-03	56.18
2003	12	27-Dec-03	57.82
2003	12	28-Dec-03	60.19
2003	12	29-Dec-03	64.93
2003	12	30-Dec-03	66.23
2003	12	31-Dec-03	66.87
2004	1	01-Jan-04	64.94
2004	1	02-Jan-04	66.25
2004	1	03-Jan-04	67.64
2004	1	04-Jan-04	69.31
2004	1	05-Jan-04	68.82

2004	1	06-Jan-04	62.03
2004	1	07-Jan-04	50.34
2004	1	08-Jan-04	54.73
2004	1	09-Jan-04	60.14
2004	1	10-Jan-04	48.79
2004	1	11-Jan-04	48.29
2004	1	12-Jan-04	53.01
2004	1	13-Jan-04	53.57
2004	1	14-Jan-04	54.23
2004	1	15-Jan-04	58.57
2004	1	16-Jan-04	56.13
2004	1	17-Jan-04	60.91
2004	1	18-Jan-04	63.96
2004	1	19-Jan-04	59.9
2004	1	20-Jan-04	51.16
2004	1	21-Jan-04	53.75
2004	1	22-Jan-04	53.45
2004	1	23-Jan-04	53.01
2004	1	24-Jan-04	53.38
2004	1	25-Jan-04	60.67
2004	1	26-Jan-04	68.83
2004	1	27-Jan-04	65.84
2004	1	28-Jan-04	50.46
2004	1	29-Jan-04	51.72
2004	1	30-Jan-04	56.53
2004	1	31-Jan-04	55.72
2004	2	01-Feb-04	61.85
2004	2	02-Feb-04	60.47
2004	2	03-Feb-04	59.73
2004	2	04-Feb-04	62.5
2004	2	05-Feb-04	70.02
2004	2	06-Feb-04	73.03
2004	2	07-Feb-04	59.78
2004	2	08-Feb-04	49.11
2004	2	09-Feb-04	60.24
2004	2	10-Feb-04	65.23
2004	2	11-Feb-04	66.08
2004	2	12-Feb-04	69.4
2004	2	13-Feb-04	64.67
2004	2	14-Feb-04	65.05
2004	2	15-Feb-04	64.06
2004	2	16-Feb-04	55.02
2004	2	17-Feb-04	54.19
2004	2	18-Feb-04	50.45
2004	2	19-Feb-04	53.62
2004	2	20-Feb-04	58.83
2004	2	21-Feb-04	67.98

2004	2	22-Feb-04	64.57
2004	2	23-Feb-04	66.6
2004	2	24-Feb-04	67.44
2004	2	25-Feb-04	63.6
2004	2	26-Feb-04	61.78
2004	2	27-Feb-04	49.17
2004	2	28-Feb-04	53.35
2004	2	29-Feb-04	61.51
2004	3	01-Mar-04	67.26
2004	3	02-Mar-04	69.7
2004	3	03-Mar-04	69.94
2004	3	04-Mar-04	70.5
2004	3	05-Mar-04	72.32
2004	3	06-Mar-04	72.16
2004	3	07-Mar-04	70.5
2004	3	08-Mar-04	62.95
2004	3	09-Mar-04	59.87
2004	3	10-Mar-04	56.44
2004	3	11-Mar-04	57.28
2004	3	12-Mar-04	60.94
2004	3	13-Mar-04	65.1
2004	3	14-Mar-04	68
2004	3	15-Mar-04	69.03
2004	3	16-Mar-04	69.61
2004	3	17-Mar-04	67.71
2004	3	18-Mar-04	66.93
2004	3	19-Mar-04	69.33
2004	3	20-Mar-04	70.27
2004	3	21-Mar-04	68.51
2004	3	22-Mar-04	62.03
2004	3	23-Mar-04	59.56
2004	3	24-Mar-04	63.86
2004	3	25-Mar-04	66.93
2004	3	26-Mar-04	70.21
2004	3	27-Mar-04	70.01
2004	3	28-Mar-04	69.22
2004	3	29-Mar-04	68.66
2004	3	30-Mar-04	67.28
2004	3	31-Mar-04	68.86
2004	4	01-Apr-04	60
2004	4	02-Apr-04	61.84
2004	4	03-Apr-04	63.88
2004	4	04-Apr-04	64.57
2004	4	05-Apr-04	63.8
2004	4	06-Apr-04	65.46
2004	4	07-Apr-04	68.13
2004	4	08-Apr-04	72.3

2004	4	09-Apr-04	73.15
2004	4	10-Apr-04	72.78
2004	4	11-Apr-04	71.72
2004	4	12-Apr-04	70.78
2004	4	13-Apr-04	68.62
2004	4	14-Apr-04	58.95
2004	4	15-Apr-04	61.94
2004	4	16-Apr-04	64.71
2004	4	17-Apr-04	68.19
2004	4	18-Apr-04	69.27
2004	4	19-Apr-04	69.32
2004	4	20-Apr-04	68.82
2004	4	21-Apr-04	70.15
2004	4	22-Apr-04	72.95
2004	4	23-Apr-04	73.84
2004	4	24-Apr-04	73.72
2004	4	25-Apr-04	75.18
2004	4	26-Apr-04	75.61
2004	4	27-Apr-04	70.56
2004	4	28-Apr-04	70.73
2004	4	29-Apr-04	74.12
2004	4	30-Apr-04	75.92
2004	5	01-May-04	77.59
2004	5	02-May-04	77.5
2004	5	03-May-04	72.34
2004	5	04-May-04	68.99
2004	5	05-May-04	69.72
2004	5	06-May-04	72.71
2004	5	07-May-04	74.61
2004	5	08-May-04	74.21
2004	5	09-May-04	74.45
2004	5	10-May-04	74.38
2004	5	11-May-04	77.4
2004	5	12-May-04	77.22
2004	5	13-May-04	77.47
2004	5	14-May-04	77.09
2004	5	15-May-04	76.51
2004	5	16-May-04	76.55
2004	5	17-May-04	77.28
2004	5	18-May-04	77.05
2004	5	19-May-04	76.73
2004	5	20-May-04	77.02
2004	5	21-May-04	77.19
2004	5	22-May-04	77.43
2004	5	23-May-04	78
2004	5	24-May-04	78.16
2004	5	25-May-04	78.41

2004	5	26-May-04	80.34
2004	5	27-May-04	80.91
2004	5	28-May-04	80.88
2004	5	29-May-04	81.17
2004	5	30-May-04	82.61
2004	5	31-May-04	84.25
2004	6	01-Jun-04	82.94
2004	6	02-Jun-04	81.66
2004	6	03-Jun-04	79.98
2004	6	04-Jun-04	78.68
2004	6	05-Jun-04	78.06
2004	6	06-Jun-04	78.85
2004	6	07-Jun-04	79.09
2004	6	08-Jun-04	79.62
2004	6	09-Jun-04	80.1
2004	6	10-Jun-04	79.08
2004	6	11-Jun-04	79.78
2004	6	12-Jun-04	82.42
2004	6	13-Jun-04	82.42
2004	6	14-Jun-04	79.42
2004	6	15-Jun-04	79.45
2004	6	16-Jun-04	82.35
2004	6	17-Jun-04	82.18
2004	6	18-Jun-04	81.97
2004	6	19-Jun-04	83.42
2004	6	20-Jun-04	82.58
2004	6	21-Jun-04	81.75
2004	6	22-Jun-04	82.63
2004	6	23-Jun-04	84.17
2004	6	24-Jun-04	82.97
2004	6	25-Jun-04	83.29
2004	6	26-Jun-04	82.24
2004	6	27-Jun-04	79.52
2004	6	28-Jun-04	80.52
2004	6	29-Jun-04	79.45
2004	6	30-Jun-04	81.55
2004	7	01-Jul-04	81.99
2004	7	02-Jul-04	80.26
2004	7	03-Jul-04	79.95
2004	7	04-Jul-04	80.69
2004	7	05-Jul-04	81.85
2004	7	06-Jul-04	82.83
2004	7	07-Jul-04	79.8
2004	7	08-Jul-04	81.48
2004	7	09-Jul-04	83.73
2004	7	10-Jul-04	85.05
2004	7	11-Jul-04	81.2

2004	7	12-Jul-04	81.45
2004	7	13-Jul-04	83.3
2004	7	14-Jul-04	84.41
2004	7	15-Jul-04	82.72
2004	7	16-Jul-04	80.4
2004	7	17-Jul-04	79.67
2004	7	18-Jul-04	79.29
2004	7	19-Jul-04	78.02
2004	7	20-Jul-04	78.31
2004	7	21-Jul-04	81.62
2004	7	22-Jul-04	82.87
2004	7	23-Jul-04	82.93
2004	7	24-Jul-04	82.25
2004	7	25-Jul-04	82.81
2004	7	26-Jul-04	80.96
2004	7	27-Jul-04	79.59
2004	7	28-Jul-04	80.09
2004	7	29-Jul-04	81.38
2004	7	30-Jul-04	83.48
2004	7	31-Jul-04	82.07
2004	8	01-Aug-04	80.32
2004	8	02-Aug-04	81.25
2004	8	03-Aug-04	81.87
2004	8	04-Aug-04	80.39
2004	8	05-Aug-04	82.31
2004	8	06-Aug-04	83.86
2004	8	07-Aug-04	80.36
2004	8	08-Aug-04	80.01
2004	8	09-Aug-04	80.81
2004	8	10-Aug-04	81.69
2004	8	11-Aug-04	81.73
2004	8	12-Aug-04	81.41
2004	8	13-Aug-04	77.48
2004	8	14-Aug-04	78.34
2004	8	15-Aug-04	78.89
2004	8	16-Aug-04	80.66
2004	8	17-Aug-04	81.55
2004	8	18-Aug-04	80.8
2004	8	19-Aug-04	81.91
2004	8	20-Aug-04	83.34
2004	8	21-Aug-04	79.96
2004	8	22-Aug-04	79.15
2004	8	23-Aug-04	80.43
2004	8	24-Aug-04	80.78
2004	8	25-Aug-04	81.28
2004	8	26-Aug-04	81.24
2004	8	27-Aug-04	82.05

2004	8	28-Aug-04	82.35
2004	8	29-Aug-04	82.12
2004	8	30-Aug-04	80.69
2004	8	31-Aug-04	82.19
2004	9	01-Sep-04	80.07
2004	9	02-Sep-04	83.24
2004	9	03-Sep-04	83.38
2004	9	04-Sep-04	80.84
2004	9	05-Sep-04	77.07
2004	9	06-Sep-04	78.64
2004	9	07-Sep-04	81.94
2004	9	08-Sep-04	81.32
2004	9	09-Sep-04	79.03
2004	9	10-Sep-04	81.2
2004	9	11-Sep-04	81.39
2004	9	12-Sep-04	80.08
2004	9	13-Sep-04	81.09
2004	9	14-Sep-04	81.02
2004	9	15-Sep-04	82.52
2004	9	16-Sep-04	82.83
2004	9	17-Sep-04	82.92
2004	9	18-Sep-04	81.56
2004	9	19-Sep-04	79.9
2004	9	20-Sep-04	75.77
2004	9	21-Sep-04	76.57
2004	9	22-Sep-04	79.85
2004	9	23-Sep-04	79.29
2004	9	24-Sep-04	77.99
2004	9	25-Sep-04	77.72
2004	9	26-Sep-04	76.53
2004	9	27-Sep-04	79.83
2004	9	28-Sep-04	79.91
2004	9	29-Sep-04	79.22
2004	9	30-Sep-04	79.48
2004	10	01-Oct-04	80.43
2004	10	02-Oct-04	80.33
2004	10	03-Oct-04	80.12
2004	10	04-Oct-04	79.97
2004	10	05-Oct-04	78.52
2004	10	06-Oct-04	78.53
2004	10	07-Oct-04	77.25
2004	10	08-Oct-04	76.02
2004	10	09-Oct-04	77.39
2004	10	10-Oct-04	77.5
2004	10	11-Oct-04	73.65
2004	10	12-Oct-04	75.41
2004	10	13-Oct-04	75.37

2004	10	14-Oct-04	72.61
2004	10	15-Oct-04	68.73
2004	10	16-Oct-04	65.77
2004	10	17-Oct-04	70.19
2004	10	18-Oct-04	74.56
2004	10	19-Oct-04	77.46
2004	10	20-Oct-04	77.78
2004	10	21-Oct-04	77.1
2004	10	22-Oct-04	74.24
2004	10	23-Oct-04	73.25
2004	10	24-Oct-04	71.57
2004	10	25-Oct-04	74.31
2004	10	26-Oct-04	73.82
2004	10	27-Oct-04	72.89
2004	10	28-Oct-04	73.29
2004	10	29-Oct-04	74.87
2004	10	30-Oct-04	75.31
2004	10	31-Oct-04	75.29
2004	11	01-Nov-04	76.9
2004	11	02-Nov-04	76.55
2004	11	03-Nov-04	75.73
2004	11	04-Nov-04	76.29
2004	11	05-Nov-04	68.17
2004	11	06-Nov-04	66.16
2004	11	07-Nov-04	65.63
2004	11	08-Nov-04	66.04
2004	11	09-Nov-04	67.33
2004	11	10-Nov-04	70.8
2004	11	11-Nov-04	70.58
2004	11	12-Nov-04	71.96
2004	11	13-Nov-04	70.73
2004	11	14-Nov-04	70.58
2004	11	15-Nov-04	68.84
2004	11	16-Nov-04	66.59
2004	11	17-Nov-04	65.06
2004	11	18-Nov-04	65.36
2004	11	19-Nov-04	67
2004	11	20-Nov-04	69.81
2004	11	21-Nov-04	70.16
2004	11	22-Nov-04	70.44
2004	11	23-Nov-04	70.98
2004	11	24-Nov-04	73.65
2004	11	25-Nov-04	67.8
2004	11	26-Nov-04	57.1
2004	11	27-Nov-04	65.81
2004	11	28-Nov-04	65.49
2004	11	29-Nov-04	63.47

2004	11	30-Nov-04	67.52
2004	12	01-Dec-04	69.85
2004	12	02-Dec-04	64.69
2004	12	03-Dec-04	59.54
2004	12	04-Dec-04	57.38
2004	12	05-Dec-04	61.6
2004	12	06-Dec-04	68.59
2004	12	07-Dec-04	70.98
2004	12	08-Dec-04	71.37
2004	12	09-Dec-04	72.25
2004	12	10-Dec-04	71.47
2004	12	11-Dec-04	60.82
2004	12	12-Dec-04	51.52
2004	12	13-Dec-04	60.32
2004	12	14-Dec-04	52.7
2004	12	15-Dec-04	45.1
2004	12	16-Dec-04	53.78
2004	12	17-Dec-04	58.03
2004	12	18-Dec-04	59.08
2004	12	19-Dec-04	55.98
2004	12	20-Dec-04	46.48
2004	12	21-Dec-04	52.16
2004	12	22-Dec-04	63.4
2004	12	23-Dec-04	66.23
2004	12	24-Dec-04	54.33
2004	12	25-Dec-04	51.82
2004	12	26-Dec-04	49.27
2004	12	27-Dec-04	49.51
2004	12	28-Dec-04	55.07
2004	12	29-Dec-04	59.06
2004	12	30-Dec-04	61.75
2004	12	31-Dec-04	63.83
2005	1	01-Jan-05	65.03
2005	1	02-Jan-05	64.8
2005	1	03-Jan-05	65.13
2005	1	04-Jan-05	65.18
2005	1	05-Jan-05	66.85
2005	1	06-Jan-05	67.36
2005	1	07-Jan-05	68.12
2005	1	08-Jan-05	69.85
2005	1	09-Jan-05	68.89
2005	1	10-Jan-05	66.91
2005	1	11-Jan-05	66.71
2005	1	12-Jan-05	68.65
2005	1	13-Jan-05	72.99
2005	1	14-Jan-05	64.8
2005	1	15-Jan-05	59.69

2005	1	16-Jan-05	54.23
2005	1	17-Jan-05	48.27
2005	1	18-Jan-05	48.38
2005	1	19-Jan-05	50.54
2005	1	20-Jan-05	56.07
2005	1	21-Jan-05	59.08
2005	1	22-Jan-05	62.5
2005	1	23-Jan-05	51.51
2005	1	24-Jan-05	43.71
2005	1	25-Jan-05	51.81
2005	1	26-Jan-05	60.01
2005	1	27-Jan-05	62.64
2005	1	28-Jan-05	60.28
2005	1	29-Jan-05	63.28
2005	1	30-Jan-05	63.2
2005	1	31-Jan-05	55.54
2005	2	01-Feb-05	58.56
2005	2	02-Feb-05	60.28
2005	2	03-Feb-05	64.05
2005	2	04-Feb-05	52.42
2005	2	05-Feb-05	56.29
2005	2	06-Feb-05	62.8
2005	2	07-Feb-05	64.26
2005	2	08-Feb-05	65.15
2005	2	09-Feb-05	65.28
2005	2	10-Feb-05	63.28
2005	2	11-Feb-05	51.14
2005	2	12-Feb-05	54.68
2005	2	13-Feb-05	57.62
2005	2	14-Feb-05	65.24
2005	2	15-Feb-05	68
2005	2	16-Feb-05	68
2005	2	17-Feb-05	67.53
2005	2	18-Feb-05	59.04
2005	2	19-Feb-05	59.11
2005	2	20-Feb-05	64.39
2005	2	21-Feb-05	68.56
2005	2	22-Feb-05	69.93
2005	2	23-Feb-05	70.48
2005	2	24-Feb-05	70
2005	2	25-Feb-05	66.42
2005	2	26-Feb-05	64.41
2005	2	27-Feb-05	68.07
2005	2	28-Feb-05	66.02
2005	3	01-Mar-05	60.67
2005	3	02-Mar-05	53.59
2005	3	03-Mar-05	51.08

2005	3	04-Mar-05	56.24
2005	3	05-Mar-05	58.65
2005	3	06-Mar-05	62.86
2005	3	07-Mar-05	66.16
2005	3	08-Mar-05	66.27
2005	3	09-Mar-05	52.98
2005	3	10-Mar-05	55.67
2005	3	11-Mar-05	60.79
2005	3	12-Mar-05	62.75
2005	3	13-Mar-05	66.25
2005	3	14-Mar-05	70.2
2005	3	15-Mar-05	69.42
2005	3	16-Mar-05	71.89
2005	3	17-Mar-05	65.54
2005	3	18-Mar-05	56.36
2005	3	19-Mar-05	55.84
2005	3	20-Mar-05	62.46
2005	3	21-Mar-05	67.53
2005	3	22-Mar-05	75.11
2005	3	23-Mar-05	72.76
2005	3	24-Mar-05	70.81
2005	3	25-Mar-05	74.63
2005	3	26-Mar-05	74.68
2005	3	27-Mar-05	77.18
2005	3	28-Mar-05	70.16
2005	3	29-Mar-05	67.41
2005	3	30-Mar-05	66.83
2005	3	31-Mar-05	75.19
2005	4	01-Apr-05	75.72
2005	4	02-Apr-05	68.32
2005	4	03-Apr-05	62.47
2005	4	04-Apr-05	65.67
2005	4	05-Apr-05	69.72
2005	4	06-Apr-05	72.6
2005	4	07-Apr-05	73.06
2005	4	08-Apr-05	70.81
2005	4	09-Apr-05	69.37
2005	4	10-Apr-05	70.98
2005	4	11-Apr-05	70.34
2005	4	12-Apr-05	72.17
2005	4	13-Apr-05	72.27
2005	4	14-Apr-05	67.09
2005	4	15-Apr-05	63.19
2005	4	16-Apr-05	62.78
2005	4	17-Apr-05	63.86
2005	4	18-Apr-05	66.01
2005	4	19-Apr-05	68.4

2005	4	20-Apr-05	70.02
2005	4	21-Apr-05	70.82
2005	4	22-Apr-05	71.49
2005	4	23-Apr-05	69.01
2005	4	24-Apr-05	62.93
2005	4	25-Apr-05	63.06
2005	4	26-Apr-05	68.75
2005	4	27-Apr-05	71.97
2005	4	28-Apr-05	70.31
2005	4	29-Apr-05	72.48
2005	4	30-Apr-05	75.6
2005	5	01-May-05	73.35
2005	5	02-May-05	73.72
2005	5	03-May-05	74.35
2005	5	04-May-05	71.98
2005	5	05-May-05	71.54
2005	5	06-May-05	68.18
2005	5	07-May-05	69.96
2005	5	08-May-05	72.33
2005	5	09-May-05	73.57
2005	5	10-May-05	74.18
2005	5	11-May-05	74.04
2005	5	12-May-05	75.27
2005	5	13-May-05	76.34
2005	5	14-May-05	75.54
2005	5	15-May-05	75.25
2005	5	16-May-05	76.59
2005	5	17-May-05	78.64
2005	5	18-May-05	78.94
2005	5	19-May-05	78.58
2005	5	20-May-05	77.85
2005	5	21-May-05	77.98
2005	5	22-May-05	77.27
2005	5	23-May-05	79.49
2005	5	24-May-05	80.85
2005	5	25-May-05	79.8
2005	5	26-May-05	76.16
2005	5	27-May-05	77.41
2005	5	28-May-05	80.14
2005	5	29-May-05	79.6
2005	5	30-May-05	81.92
2005	5	31-May-05	77.73
2005	6	01-Jun-05	75.91
2005	6	02-Jun-05	77.33
2005	6	03-Jun-05	77.37
2005	6	04-Jun-05	77.21
2005	6	05-Jun-05	78.45

2005	6	06-Jun-05	80.5
2005	6	07-Jun-05	81.36
2005	6	08-Jun-05	81.6
2005	6	09-Jun-05	79.23
2005	6	10-Jun-05	79.15
2005	6	11-Jun-05	81.78
2005	6	12-Jun-05	81.44
2005	6	13-Jun-05	82.49
2005	6	14-Jun-05	82.65
2005	6	15-Jun-05	83.25
2005	6	16-Jun-05	82.49
2005	6	17-Jun-05	81.93
2005	6	18-Jun-05	81.26
2005	6	19-Jun-05	81.09
2005	6	20-Jun-05	79.92
2005	6	21-Jun-05	78.6
2005	6	22-Jun-05	77.89
2005	6	23-Jun-05	77.84
2005	6	24-Jun-05	78.33
2005	6	25-Jun-05	80.27
2005	6	26-Jun-05	82.6
2005	6	27-Jun-05	81.22
2005	6	28-Jun-05	80.26
2005	6	29-Jun-05	79.97
2005	6	30-Jun-05	80.76
2005	7	01-Jul-05	81.87
2005	7	02-Jul-05	82.72
2005	7	03-Jul-05	83.38
2005	7	04-Jul-05	84.25
2005	7	05-Jul-05	85.2
2005	7	06-Jul-05	84.65
2005	7	07-Jul-05	84.66
2005	7	08-Jul-05	84.66
2005	7	09-Jul-05	80.98
2005	7	10-Jul-05	81.11
2005	7	11-Jul-05	83.57
2005	7	12-Jul-05	82.43
2005	7	13-Jul-05	82.71
2005	7	14-Jul-05	82.06
2005	7	15-Jul-05	82.61
2005	7	16-Jul-05	83.3
2005	7	17-Jul-05	84.25
2005	7	18-Jul-05	85.27
2005	7	19-Jul-05	83.72
2005	7	20-Jul-05	85.02
2005	7	21-Jul-05	85.6
2005	7	22-Jul-05	85.34

2005	7	23-Jul-05	85.1
2005	7	24-Jul-05	84.67
2005	7	25-Jul-05	85.13
2005	7	26-Jul-05	85.17
2005	7	27-Jul-05	86.32
2005	7	28-Jul-05	86.04
2005	7	29-Jul-05	84.45
2005	7	30-Jul-05	80.96
2005	7	31-Jul-05	81.55
2005	8	01-Aug-05	81.43
2005	8	02-Aug-05	83.16
2005	8	03-Aug-05	83.48
2005	8	04-Aug-05	84.01
2005	8	05-Aug-05	81.25
2005	8	06-Aug-05	80.66
2005	8	07-Aug-05	79.55
2005	8	08-Aug-05	80.64
2005	8	09-Aug-05	82.28
2005	8	10-Aug-05	84.24
2005	8	11-Aug-05	84.24
2005	8	12-Aug-05	83.55
2005	8	13-Aug-05	84.73
2005	8	14-Aug-05	83.24
2005	8	15-Aug-05	84.11
2005	8	16-Aug-05	86.33
2005	8	17-Aug-05	85.8
2005	8	18-Aug-05	85.99
2005	8	19-Aug-05	86.5
2005	8	20-Aug-05	84.59
2005	8	21-Aug-05	84.4
2005	8	22-Aug-05	84.64
2005	8	23-Aug-05	84.19
2005	8	24-Aug-05	84.18
2005	8	25-Aug-05	84.36
2005	8	26-Aug-05	84.24
2005	8	27-Aug-05	83.66
2005	8	28-Aug-05	83.84
2005	8	29-Aug-05	84.89
2005	8	30-Aug-05	84.65
2005	8	31-Aug-05	83.4
2005	9	01-Sep-05	83.27
2005	9	02-Sep-05	82.6
2005	9	03-Sep-05	83.44
2005	9	04-Sep-05	83.2
2005	9	05-Sep-05	80.75
2005	9	06-Sep-05	80.8
2005	9	07-Sep-05	80.65

2005	9	08-Sep-05	80.93
2005	9	09-Sep-05	80.73
2005	9	10-Sep-05	81.75
2005	9	11-Sep-05	81.74
2005	9	12-Sep-05	81.99
2005	9	13-Sep-05	82.3
2005	9	14-Sep-05	81.81
2005	9	15-Sep-05	81.91
2005	9	16-Sep-05	82.27
2005	9	17-Sep-05	83.3
2005	9	18-Sep-05	83.42
2005	9	19-Sep-05	84.37
2005	9	20-Sep-05	82.32
2005	9	21-Sep-05	80.64
2005	9	22-Sep-05	80.44
2005	9	23-Sep-05	81.94
2005	9	24-Sep-05	82.67
2005	9	25-Sep-05	81.88
2005	9	26-Sep-05	81.16
2005	9	27-Sep-05	79.25
2005	9	28-Sep-05	78.69
2005	9	29-Sep-05	79.94
2005	9	30-Sep-05	81.74
2005	10	01-Oct-05	82.38
2005	10	02-Oct-05	81.45
2005	10	03-Oct-05	81.55
2005	10	04-Oct-05	78.84
2005	10	05-Oct-05	78.99
2005	10	06-Oct-05	79.16
2005	10	07-Oct-05	79.49
2005	10	08-Oct-05	79.53
2005	10	09-Oct-05	80.87
2005	10	10-Oct-05	81.38
2005	10	11-Oct-05	80.55
2005	10	12-Oct-05	79.3
2005	10	13-Oct-05	78.55
2005	10	14-Oct-05	76.93
2005	10	15-Oct-05	76.23
2005	10	16-Oct-05	74.78
2005	10	17-Oct-05	74.23
2005	10	18-Oct-05	75.56
2005	10	19-Oct-05	77.06
2005	10	20-Oct-05	80.06
2005	10	21-Oct-05	78.56
2005	10	22-Oct-05	78.43
2005	10	23-Oct-05	77.47
2005	10	24-Oct-05	66.83

2005	10	25-Oct-05	59.12
2005	10	26-Oct-05	58.03
2005	10	27-Oct-05	62.57
2005	10	28-Oct-05	65.56
2005	10	29-Oct-05	64.19
2005	10	30-Oct-05	64.68
2005	10	31-Oct-05	68.74
2005	11	01-Nov-05	68.85
2005	11	02-Nov-05	69.13
2005	11	03-Nov-05	70.38
2005	11	04-Nov-05	70.05
2005	11	05-Nov-05	72.12
2005	11	06-Nov-05	73.31
2005	11	07-Nov-05	73.96
2005	11	08-Nov-05	74.67
2005	11	09-Nov-05	72.5
2005	11	10-Nov-05	71.36
2005	11	11-Nov-05	68.37
2005	11	12-Nov-05	70.1
2005	11	13-Nov-05	71.18
2005	11	14-Nov-05	72.37
2005	11	15-Nov-05	74.13
2005	11	16-Nov-05	73.31
2005	11	17-Nov-05	66.62
2005	11	18-Nov-05	63.81
2005	11	19-Nov-05	68.71
2005	11	20-Nov-05	72.48
2005	11	21-Nov-05	70.54
2005	11	22-Nov-05	60.8
2005	11	23-Nov-05	54.51
2005	11	24-Nov-05	66.05
2005	11	25-Nov-05	67.11
2005	11	26-Nov-05	67.24
2005	11	27-Nov-05	70.59
2005	11	28-Nov-05	72.42
2005	11	29-Nov-05	70.2
2005	11	30-Nov-05	61.1
2005	12	01-Dec-05	56.85
2005	12	02-Dec-05	56.63
2005	12	03-Dec-05	58.89
2005	12	04-Dec-05	64.18
2005	12	05-Dec-05	68.97
2005	12	06-Dec-05	62.68
2005	12	07-Dec-05	64.19
2005	12	08-Dec-05	65.63
2005	12	09-Dec-05	67.63
2005	12	10-Dec-05	60.39

2005	12	11-Dec-05	57.3
2005	12	12-Dec-05	54.47
2005	12	13-Dec-05	54.63
2005	12	14-Dec-05	58.17
2005	12	15-Dec-05	66.77
2005	12	16-Dec-05	57.77
2005	12	17-Dec-05	60.4
2005	12	18-Dec-05	61.41
2005	12	19-Dec-05	57.56
2005	12	20-Dec-05	55.87
2005	12	21-Dec-05	52.31
2005	12	22-Dec-05	50.88
2005	12	23-Dec-05	53.12
2005	12	24-Dec-05	58.8
2005	12	25-Dec-05	64.7
2005	12	26-Dec-05	55
2005	12	27-Dec-05	51.71
2005	12	28-Dec-05	57.48
2005	12	29-Dec-05	63.99
2005	12	30-Dec-05	57.05
2005	12	31-Dec-05	64.61
2006	1	01-Jan-06	67.4
2006	1	02-Jan-06	72.46
2006	1	03-Jan-06	70.29
2006	1	04-Jan-06	61.23
2006	1	05-Jan-06	61.21
2006	1	06-Jan-06	54.8
2006	1	07-Jan-06	47.4
2006	1	08-Jan-06	50.81
2006	1	09-Jan-06	57.58
2006	1	10-Jan-06	65.06
2006	1	11-Jan-06	66.86
2006	1	12-Jan-06	66.76
2006	1	13-Jan-06	67.78
2006	1	14-Jan-06	56.94
2006	1	15-Jan-06	52.22
2006	1	16-Jan-06	56.94
2006	1	17-Jan-06	66.37
2006	1	18-Jan-06	56.11
2006	1	19-Jan-06	56.45
2006	1	20-Jan-06	66.66
2006	1	21-Jan-06	70.32
2006	1	22-Jan-06	71.97
2006	1	23-Jan-06	72.92
2006	1	24-Jan-06	70.43
2006	1	25-Jan-06	62.33
2006	1	26-Jan-06	56.49

2006	1	27-Jan-06	59.81
2006	1	28-Jan-06	63.12
2006	1	29-Jan-06	67.09
2006	1	30-Jan-06	66.07
2006	1	31-Jan-06	59.46
2006	2	01-Feb-06	57.51
2006	2	02-Feb-06	67.13
2006	2	03-Feb-06	66.62
2006	2	04-Feb-06	62.86
2006	2	05-Feb-06	54.68
2006	2	06-Feb-06	55.47
2006	2	07-Feb-06	59.93
2006	2	08-Feb-06	52.89
2006	2	09-Feb-06	53.95
2006	2	10-Feb-06	54.6
2006	2	11-Feb-06	58.36
2006	2	12-Feb-06	47.61
2006	2	13-Feb-06	45.47
2006	2	14-Feb-06	47.35
2006	2	15-Feb-06	56.68
2006	2	16-Feb-06	62.7
2006	2	17-Feb-06	65.98
2006	2	18-Feb-06	67.25
2006	2	19-Feb-06	62.54
2006	2	20-Feb-06	63.98
2006	2	21-Feb-06	67.3
2006	2	22-Feb-06	69.96
2006	2	23-Feb-06	73.25
2006	2	24-Feb-06	65.91
2006	2	25-Feb-06	71.38
2006	2	26-Feb-06	63.85
2006	2	27-Feb-06	57.14
2006	2	28-Feb-06	59.3
2006	3	01-Mar-06	64.24
2006	3	02-Mar-06	68.27
2006	3	03-Mar-06	70.66
2006	3	04-Mar-06	64.48
2006	3	05-Mar-06	62.24
2006	3	06-Mar-06	63.95
2006	3	07-Mar-06	63.6
2006	3	08-Mar-06	60.77
2006	3	09-Mar-06	66.04
2006	3	10-Mar-06	72.23
2006	3	11-Mar-06	73.31
2006	3	12-Mar-06	72.88
2006	3	13-Mar-06	74
2006	3	14-Mar-06	74.54

2006	3	15-Mar-06	65.46
2006	3	16-Mar-06	66.49
2006	3	17-Mar-06	69.14
2006	3	18-Mar-06	69.66
2006	3	19-Mar-06	68.1
2006	3	20-Mar-06	73.28
2006	3	21-Mar-06	76.8
2006	3	22-Mar-06	69.39
2006	3	23-Mar-06	66.25
2006	3	24-Mar-06	62.78
2006	3	25-Mar-06	56.89
2006	3	26-Mar-06	56.12
2006	3	27-Mar-06	58.43
2006	3	28-Mar-06	64.03
2006	3	29-Mar-06	68.37
2006	3	30-Mar-06	70.59
2006	3	31-Mar-06	71.2
2006	4	01-Apr-06	71.38
2006	4	02-Apr-06	72.71
2006	4	03-Apr-06	73.46
2006	4	04-Apr-06	72.81
2006	4	05-Apr-06	68.84
2006	4	06-Apr-06	70.45
2006	4	07-Apr-06	73.78
2006	4	08-Apr-06	76.77
2006	4	09-Apr-06	71.09
2006	4	10-Apr-06	69.53
2006	4	11-Apr-06	69.75
2006	4	12-Apr-06	71.23
2006	4	13-Apr-06	70.92
2006	4	14-Apr-06	71.67
2006	4	15-Apr-06	73.1
2006	4	16-Apr-06	72.77
2006	4	17-Apr-06	75.96
2006	4	18-Apr-06	76.39
2006	4	19-Apr-06	77.22
2006	4	20-Apr-06	78.46
2006	4	21-Apr-06	78.03
2006	4	22-Apr-06	76.64
2006	4	23-Apr-06	76.86
2006	4	24-Apr-06	77.83
2006	4	25-Apr-06	78.43
2006	4	26-Apr-06	78.73
2006	4	27-Apr-06	77.11
2006	4	28-Apr-06	73.69
2006	4	29-Apr-06	72.73
2006	4	30-Apr-06	71.1

2006	5	01-May-06	71.39
2006	5	02-May-06	71.63
2006	5	03-May-06	73.79
2006	5	04-May-06	76.3
2006	5	05-May-06	74.85
2006	5	06-May-06	77.05
2006	5	07-May-06	78.06
2006	5	08-May-06	78.47
2006	5	09-May-06	77.19
2006	5	10-May-06	79.19
2006	5	11-May-06	77.99
2006	5	12-May-06	73.6
2006	5	13-May-06	72.26
2006	5	14-May-06	75.06
2006	5	15-May-06	75.65
2006	5	16-May-06	69.46
2006	5	17-May-06	72.12
2006	5	18-May-06	73.21
2006	5	19-May-06	76.73
2006	5	20-May-06	79.02
2006	5	21-May-06	79.15
2006	5	22-May-06	79.88
2006	5	23-May-06	80.03
2006	5	24-May-06	80.53
2006	5	25-May-06	79.6
2006	5	26-May-06	78.96
2006	5	27-May-06	81.32
2006	5	28-May-06	81.46
2006	5	29-May-06	82.27
2006	5	30-May-06	81.07
2006	5	31-May-06	80.65
2006	6	01-Jun-06	79
2006	6	02-Jun-06	79.7
2006	6	03-Jun-06	80.3
2006	6	04-Jun-06	80.19
2006	6	05-Jun-06	80.89
2006	6	06-Jun-06	80.07
2006	6	07-Jun-06	79.72
2006	6	08-Jun-06	81.09
2006	6	09-Jun-06	83.33
2006	6	10-Jun-06	82.53
2006	6	11-Jun-06	79.54
2006	6	12-Jun-06	76.02
2006	6	13-Jun-06	79.08
2006	6	14-Jun-06	81.31
2006	6	15-Jun-06	82.27
2006	6	16-Jun-06	82.43

2006	6	17-Jun-06	82.04
2006	6	18-Jun-06	79.08
2006	6	19-Jun-06	80.82
2006	6	20-Jun-06	82.8
2006	6	21-Jun-06	83.37
2006	6	22-Jun-06	83.4
2006	6	23-Jun-06	83.15
2006	6	24-Jun-06	80.99
2006	6	25-Jun-06	79.13
2006	6	26-Jun-06	78.59
2006	6	27-Jun-06	81.1
2006	6	28-Jun-06	80.95
2006	6	29-Jun-06	82.03
2006	6	30-Jun-06	83.77
2006	7	01-Jul-06	83.88
2006	7	02-Jul-06	81.27
2006	7	03-Jul-06	82.29
2006	7	04-Jul-06	81.85
2006	7	05-Jul-06	81.83
2006	7	06-Jul-06	83.2
2006	7	07-Jul-06	79.09
2006	7	08-Jul-06	79.57
2006	7	09-Jul-06	80.47
2006	7	10-Jul-06	81.07
2006	7	11-Jul-06	80.25
2006	7	12-Jul-06	80.13
2006	7	13-Jul-06	80.86
2006	7	14-Jul-06	83.08
2006	7	15-Jul-06	84.05
2006	7	16-Jul-06	83.86
2006	7	17-Jul-06	82.05
2006	7	18-Jul-06	82
2006	7	19-Jul-06	81.35
2006	7	20-Jul-06	80.81
2006	7	21-Jul-06	80.86
2006	7	22-Jul-06	81.62
2006	7	23-Jul-06	81.73
2006	7	24-Jul-06	81.93
2006	7	25-Jul-06	84.47
2006	7	26-Jul-06	84.78
2006	7	27-Jul-06	82.83
2006	7	28-Jul-06	81.74
2006	7	29-Jul-06	81.99
2006	7	30-Jul-06	83.2
2006	7	31-Jul-06	82.96
2006	8	01-Aug-06	84.3
2006	8	02-Aug-06	85.18

2006	8	03-Aug-06	83.83
2006	8	04-Aug-06	81.14
2006	8	05-Aug-06	82.35
2006	8	06-Aug-06	84.01
2006	8	07-Aug-06	83.41
2006	8	08-Aug-06	83.67
2006	8	09-Aug-06	83.3
2006	8	10-Aug-06	84.21
2006	8	11-Aug-06	85.48
2006	8	12-Aug-06	85.36
2006	8	13-Aug-06	84.34
2006	8	14-Aug-06	82.67
2006	8	15-Aug-06	82.1
2006	8	16-Aug-06	81.28
2006	8	17-Aug-06	80.09
2006	8	18-Aug-06	81.34
2006	8	19-Aug-06	80.4
2006	8	20-Aug-06	80.07
2006	8	21-Aug-06	80.29
2006	8	22-Aug-06	81.55
2006	8	23-Aug-06	82.36
2006	8	24-Aug-06	79.83
2006	8	25-Aug-06	78.76
2006	8	26-Aug-06	79.39
2006	8	27-Aug-06	81.06
2006	8	28-Aug-06	83.66
2006	8	29-Aug-06	83.71
2006	8	30-Aug-06	80.03
2006	8	31-Aug-06	82
2006	9	01-Sep-06	80.46
2006	9	02-Sep-06	80.6
2006	9	03-Sep-06	79.18
2006	9	04-Sep-06	79.02
2006	9	05-Sep-06	79
2006	9	06-Sep-06	80.5
2006	9	07-Sep-06	77.7
2006	9	08-Sep-06	78.08
2006	9	09-Sep-06	79.8
2006	9	10-Sep-06	80.11
2006	9	11-Sep-06	80.86
2006	9	12-Sep-06	80.54
2006	9	13-Sep-06	78.87
2006	9	14-Sep-06	80.12
2006	9	15-Sep-06	81.08
2006	9	16-Sep-06	81.38
2006	9	17-Sep-06	80.72
2006	9	18-Sep-06	81.41

2006	9	19-Sep-06	79.06
2006	9	20-Sep-06	78.21
2006	9	21-Sep-06	77.33
2006	9	22-Sep-06	80.48
2006	9	23-Sep-06	80.24
2006	9	24-Sep-06	80.66
2006	9	25-Sep-06	80.53
2006	9	26-Sep-06	79.15
2006	9	27-Sep-06	76.64
2006	9	28-Sep-06	74.51
2006	9	29-Sep-06	75.65
2006	9	30-Sep-06	76.42
2006	10	01-Oct-06	77.68
2006	10	02-Oct-06	79.32
2006	10	03-Oct-06	78.84
2006	10	04-Oct-06	78.25
2006	10	05-Oct-06	77.06
2006	10	06-Oct-06	76.87
2006	10	07-Oct-06	76.93
2006	10	08-Oct-06	73.81
2006	10	09-Oct-06	70.51
2006	10	10-Oct-06	72.03
2006	10	11-Oct-06	73.03
2006	10	12-Oct-06	75.27
2006	10	13-Oct-06	75.12
2006	10	14-Oct-06	71.77
2006	10	15-Oct-06	70.47
2006	10	16-Oct-06	73.6
2006	10	17-Oct-06	75.51
2006	10	18-Oct-06	79.06
2006	10	19-Oct-06	80.59
2006	10	20-Oct-06	79.65
2006	10	21-Oct-06	79.07
2006	10	22-Oct-06	79.93
2006	10	23-Oct-06	71.54
2006	10	24-Oct-06	58.27
2006	10	25-Oct-06	62.21
2006	10	26-Oct-06	68.04
2006	10	27-Oct-06	74.13
2006	10	28-Oct-06	69.81
2006	10	29-Oct-06	65.1
2006	10	30-Oct-06	69.33
2006	10	31-Oct-06	72.33
2006	11	01-Nov-06	73.27
2006	11	02-Nov-06	71.35
2006	11	03-Nov-06	67.23
2006	11	04-Nov-06	67.92

2006	11	05-Nov-06	69.66
2006	11	06-Nov-06	70.85
2006	11	07-Nov-06	69.98
2006	11	08-Nov-06	66.78
2006	11	09-Nov-06	64.9
2006	11	10-Nov-06	65.8
2006	11	11-Nov-06	67.83
2006	11	12-Nov-06	65.36
2006	11	13-Nov-06	61.37
2006	11	14-Nov-06	63.22
2006	11	15-Nov-06	70.32
2006	11	16-Nov-06	68.88
2006	11	17-Nov-06	58
2006	11	18-Nov-06	56.19
2006	11	19-Nov-06	57.66
2006	11	20-Nov-06	53.08
2006	11	21-Nov-06	50.62
2006	11	22-Nov-06	53.42
2006	11	23-Nov-06	56.01
2006	11	24-Nov-06	60.38
2006	11	25-Nov-06	64.75
2006	11	26-Nov-06	66.52
2006	11	27-Nov-06	68.78
2006	11	28-Nov-06	71.49
2006	11	29-Nov-06	71.58
2006	11	30-Nov-06	74.39
2006	12	01-Dec-06	73.76
2006	12	02-Dec-06	72.38
2006	12	03-Dec-06	71.46
2006	12	04-Dec-06	63.13
2006	12	05-Dec-06	58.4
2006	12	06-Dec-06	62.38
2006	12	07-Dec-06	63.55
2006	12	08-Dec-06	51.13
2006	12	09-Dec-06	54.48
2006	12	10-Dec-06	61.37
2006	12	11-Dec-06	65.52
2006	12	12-Dec-06	66.18
2006	12	13-Dec-06	67.77
2006	12	14-Dec-06	68.12
2006	12	15-Dec-06	66.27
2006	12	16-Dec-06	66
2006	12	17-Dec-06	69.09
2006	12	18-Dec-06	70.25
2006	12	19-Dec-06	68.38
2006	12	20-Dec-06	68.41
2006	12	21-Dec-06	71.15

2006	12	22-Dec-06	73.04
2006	12	23-Dec-06	71.16
2006	12	24-Dec-06	71.37
2006	12	25-Dec-06	71.64
2006	12	26-Dec-06	59.75
2006	12	27-Dec-06	51.17
2006	12	28-Dec-06	60.69
2006	12	29-Dec-06	67.89
2006	12	30-Dec-06	71.21
2006	12	31-Dec-06	73.22
2007	1	01-Jan-07	69.87
2007	1	02-Jan-07	62.36
2007	1	03-Jan-07	69.33
2007	1	04-Jan-07	71.62
2007	1	05-Jan-07	72.59
2007	1	06-Jan-07	73.16
2007	1	07-Jan-07	73.32
2007	1	08-Jan-07	70.03
2007	1	09-Jan-07	57.17
2007	1	10-Jan-07	54.57
2007	1	11-Jan-07	61.24
2007	1	12-Jan-07	66.37
2007	1	13-Jan-07	68.02
2007	1	14-Jan-07	69.36
2007	1	15-Jan-07	68.76
2007	1	16-Jan-07	68.94
2007	1	17-Jan-07	63.88
2007	1	18-Jan-07	62.9
2007	1	19-Jan-07	62.82
2007	1	20-Jan-07	60.85
2007	1	21-Jan-07	66.57
2007	1	22-Jan-07	70.65
2007	1	23-Jan-07	63.98
2007	1	24-Jan-07	58.01
2007	1	25-Jan-07	52.22
2007	1	26-Jan-07	52.49
2007	1	27-Jan-07	60.05
2007	1	28-Jan-07	61.17
2007	1	29-Jan-07	47.49
2007	1	30-Jan-07	49.32
2007	1	31-Jan-07	57.09
2007	2	01-Feb-07	67.1
2007	2	02-Feb-07	69.82
2007	2	03-Feb-07	57.21
2007	2	04-Feb-07	55.33
2007	2	05-Feb-07	53.8
2007	2	06-Feb-07	54.17

2007	2	07-Feb-07	57.35
2007	2	08-Feb-07	57.38
2007	2	09-Feb-07	60.18
2007	2	10-Feb-07	59.66
2007	2	11-Feb-07	57.54
2007	2	12-Feb-07	63.12
2007	2	13-Feb-07	66.08
2007	2	14-Feb-07	65.02
2007	2	15-Feb-07	52.01
2007	2	16-Feb-07	48.75
2007	2	17-Feb-07	48.26
2007	2	18-Feb-07	50.16
2007	2	19-Feb-07	50.2
2007	2	20-Feb-07	57
2007	2	21-Feb-07	64.05
2007	2	22-Feb-07	65.22
2007	2	23-Feb-07	63.48
2007	2	24-Feb-07	64
2007	2	25-Feb-07	69.44
2007	2	26-Feb-07	70.5
2007	2	27-Feb-07	71.81
2007	2	28-Feb-07	69.2
2007	3	01-Mar-07	73.35
2007	3	02-Mar-07	74.1
2007	3	03-Mar-07	60.99
2007	3	04-Mar-07	61.03
2007	3	05-Mar-07	55.25
2007	3	06-Mar-07	58.55
2007	3	07-Mar-07	63.41
2007	3	08-Mar-07	64.64
2007	3	09-Mar-07	67.64
2007	3	10-Mar-07	68.84
2007	3	11-Mar-07	69.04
2007	3	12-Mar-07	69.21
2007	3	13-Mar-07	69.42
2007	3	14-Mar-07	70.02
2007	3	15-Mar-07	71.52
2007	3	16-Mar-07	69.91
2007	3	17-Mar-07	58.94
2007	3	18-Mar-07	58.68
2007	3	19-Mar-07	62.86
2007	3	20-Mar-07	66.16
2007	3	21-Mar-07	68.21
2007	3	22-Mar-07	70.38
2007	3	23-Mar-07	72.19
2007	3	24-Mar-07	72.39
2007	3	25-Mar-07	71.59

2007	3	26-Mar-07	73.22
2007	3	27-Mar-07	73.01
2007	3	28-Mar-07	71.38
2007	3	29-Mar-07	72.27
2007	3	30-Mar-07	71.75
2007	3	31-Mar-07	71.54
2007	4	01-Apr-07	71.21
2007	4	02-Apr-07	72.84
2007	4	03-Apr-07	73.66
2007	4	04-Apr-07	74.6
2007	4	05-Apr-07	70.95
2007	4	06-Apr-07	63.84
2007	4	07-Apr-07	58.87
2007	4	08-Apr-07	57.06
2007	4	09-Apr-07	58.61
2007	4	10-Apr-07	63.83
2007	4	11-Apr-07	72.84
2007	4	12-Apr-07	74.33
2007	4	13-Apr-07	72.96
2007	4	14-Apr-07	76.41
2007	4	15-Apr-07	69.33
2007	4	16-Apr-07	60.27
2007	4	17-Apr-07	68.42
2007	4	18-Apr-07	68.41
2007	4	19-Apr-07	68.75
2007	4	20-Apr-07	69.14
2007	4	21-Apr-07	69.39
2007	4	22-Apr-07	70.54
2007	4	23-Apr-07	69.85
2007	4	24-Apr-07	72.25
2007	4	25-Apr-07	73.77
2007	4	26-Apr-07	76.12
2007	4	27-Apr-07	77.54
2007	4	28-Apr-07	74.08
2007	4	29-Apr-07	75.29
2007	4	30-Apr-07	74.69
2007	5	01-May-07	75.33
2007	5	02-May-07	75.55
2007	5	03-May-07	77.56
2007	5	04-May-07	77.85
2007	5	05-May-07	78.88
2007	5	06-May-07	76.62
2007	5	07-May-07	69.66
2007	5	08-May-07	69.93
2007	5	09-May-07	74.52
2007	5	10-May-07	75.17
2007	5	11-May-07	77.48

2007	5	12-May-07	77.41
2007	5	13-May-07	77.36
2007	5	14-May-07	75.46
2007	5	15-May-07	76.49
2007	5	16-May-07	76.29
2007	5	17-May-07	76.83
2007	5	18-May-07	76.78
2007	5	19-May-07	75.93
2007	5	20-May-07	74.58
2007	5	21-May-07	75.49
2007	5	22-May-07	76.78
2007	5	23-May-07	77.57
2007	5	24-May-07	77.17
2007	5	25-May-07	75.92
2007	5	26-May-07	75.45
2007	5	27-May-07	76.29
2007	5	28-May-07	77.56
2007	5	29-May-07	78.32
2007	5	30-May-07	77.85
2007	5	31-May-07	77.61
2007	6	01-Jun-07	73.74
2007	6	02-Jun-07	74.62
2007	6	03-Jun-07	78.04
2007	6	04-Jun-07	80.35
2007	6	05-Jun-07	80.64
2007	6	06-Jun-07	78.73
2007	6	07-Jun-07	79.64
2007	6	08-Jun-07	78.27
2007	6	09-Jun-07	80.79
2007	6	10-Jun-07	81.96
2007	6	11-Jun-07	81.61
2007	6	12-Jun-07	80.07
2007	6	13-Jun-07	76.26
2007	6	14-Jun-07	76.94
2007	6	15-Jun-07	79.31
2007	6	16-Jun-07	81.03
2007	6	17-Jun-07	81.11
2007	6	18-Jun-07	80.94
2007	6	19-Jun-07	80.75
2007	6	20-Jun-07	80.96
2007	6	21-Jun-07	82.38
2007	6	22-Jun-07	81.05
2007	6	23-Jun-07	81.83
2007	6	24-Jun-07	81.79
2007	6	25-Jun-07	80.75
2007	6	26-Jun-07	82.1
2007	6	27-Jun-07	81.43

2007	6	28-Jun-07	80.12
2007	6	29-Jun-07	80.23
2007	6	30-Jun-07	81.82
2007	7	01-Jul-07	81.42
2007	7	02-Jul-07	79.77
2007	7	03-Jul-07	80.12
2007	7	04-Jul-07	79.19
2007	7	05-Jul-07	79.94
2007	7	06-Jul-07	81.6
2007	7	07-Jul-07	82.95
2007	7	08-Jul-07	83.59
2007	7	09-Jul-07	83.99
2007	7	10-Jul-07	84.51
2007	7	11-Jul-07	84.85
2007	7	12-Jul-07	84.27
2007	7	13-Jul-07	83.56
2007	7	14-Jul-07	81.95
2007	7	15-Jul-07	82.19
2007	7	16-Jul-07	81.53
2007	7	17-Jul-07	83.11
2007	7	18-Jul-07	83.87
2007	7	19-Jul-07	82.59
2007	7	20-Jul-07	83.41
2007	7	21-Jul-07	80.75
2007	7	22-Jul-07	78.73
2007	7	23-Jul-07	77.17
2007	7	24-Jul-07	78.11
2007	7	25-Jul-07	80.32
2007	7	26-Jul-07	81.98
2007	7	27-Jul-07	82.07
2007	7	28-Jul-07	80.68
2007	7	29-Jul-07	81.39
2007	7	30-Jul-07	81.5
2007	7	31-Jul-07	79.95
2007	8	01-Aug-07	78.56
2007	8	02-Aug-07	77.94
2007	8	03-Aug-07	82.45
2007	8	04-Aug-07	83.84
2007	8	05-Aug-07	84.67
2007	8	06-Aug-07	85.6
2007	8	07-Aug-07	84.66
2007	8	08-Aug-07	85.39
2007	8	09-Aug-07	85.23
2007	8	10-Aug-07	85.85
2007	8	11-Aug-07	85.38
2007	8	12-Aug-07	83.56
2007	8	13-Aug-07	83.75

2007	8	14-Aug-07	84.75
2007	8	15-Aug-07	83.14
2007	8	16-Aug-07	83.21
2007	8	17-Aug-07	82.98
2007	8	18-Aug-07	82.7
2007	8	19-Aug-07	85.38
2007	8	20-Aug-07	86.04
2007	8	21-Aug-07	85.72
2007	8	22-Aug-07	85.07
2007	8	23-Aug-07	83.6
2007	8	24-Aug-07	82.53
2007	8	25-Aug-07	81.26
2007	8	26-Aug-07	80.2
2007	8	27-Aug-07	82.06
2007	8	28-Aug-07	84.18
2007	8	29-Aug-07	84.77
2007	8	30-Aug-07	83.77
2007	8	31-Aug-07	81.27
2007	9	01-Sep-07	81.57
2007	9	02-Sep-07	82.14
2007	9	03-Sep-07	83.28
2007	9	04-Sep-07	83.96
2007	9	05-Sep-07	82.24
2007	9	06-Sep-07	83.74
2007	9	07-Sep-07	82.31
2007	9	08-Sep-07	81.77
2007	9	09-Sep-07	80.87
2007	9	10-Sep-07	80.65
2007	9	11-Sep-07	81.94
2007	9	12-Sep-07	81.2
2007	9	13-Sep-07	81.07
2007	9	14-Sep-07	81.49
2007	9	15-Sep-07	82.85
2007	9	16-Sep-07	82.8
2007	9	17-Sep-07	81.45
2007	9	18-Sep-07	78.85
2007	9	19-Sep-07	76.15
2007	9	20-Sep-07	77.77
2007	9	21-Sep-07	81.08
2007	9	22-Sep-07	78.05
2007	9	23-Sep-07	78.3
2007	9	24-Sep-07	80.5
2007	9	25-Sep-07	81.21
2007	9	26-Sep-07	79.5
2007	9	27-Sep-07	80.4
2007	9	28-Sep-07	81.67
2007	9	29-Sep-07	80.21

2007	9	30-Sep-07	78.86
2007	10	01-Oct-07	77.9
2007	10	02-Oct-07	78.48
2007	10	03-Oct-07	81.22
2007	10	04-Oct-07	81.44
2007	10	05-Oct-07	80.04
2007	10	06-Oct-07	81.45
2007	10	07-Oct-07	80.21
2007	10	08-Oct-07	81.13
2007	10	09-Oct-07	79.89
2007	10	10-Oct-07	79.3
2007	10	11-Oct-07	78.84
2007	10	12-Oct-07	75.18
2007	10	13-Oct-07	76.18
2007	10	14-Oct-07	76
2007	10	15-Oct-07	77.27
2007	10	16-Oct-07	77.81
2007	10	17-Oct-07	78.79
2007	10	18-Oct-07	78.82
2007	10	19-Oct-07	78.62
2007	10	20-Oct-07	75.29
2007	10	21-Oct-07	77.05
2007	10	22-Oct-07	80.2
2007	10	23-Oct-07	80.35
2007	10	24-Oct-07	73.46
2007	10	25-Oct-07	69.31
2007	10	26-Oct-07	71.81
2007	10	27-Oct-07	73.44
2007	10	28-Oct-07	75.02
2007	10	29-Oct-07	72.98
2007	10	30-Oct-07	74.13
2007	10	31-Oct-07	76.22
2007	11	01-Nov-07	75.74
2007	11	02-Nov-07	71.84
2007	11	03-Nov-07	66.62
2007	11	04-Nov-07	65.1
2007	11	05-Nov-07	65.69
2007	11	06-Nov-07	65.96
2007	11	07-Nov-07	61.41
2007	11	08-Nov-07	58.9
2007	11	09-Nov-07	60.31
2007	11	10-Nov-07	61.98
2007	11	11-Nov-07	64.79
2007	11	12-Nov-07	67.19
2007	11	13-Nov-07	68.05
2007	11	14-Nov-07	68.28
2007	11	15-Nov-07	66.85

2007	11	16-Nov-07	53.5
2007	11	17-Nov-07	58.39
2007	11	18-Nov-07	64.22
2007	11	19-Nov-07	68.38
2007	11	20-Nov-07	68.56
2007	11	21-Nov-07	68.53
2007	11	22-Nov-07	69.39
2007	11	23-Nov-07	64.78
2007	11	24-Nov-07	66.09
2007	11	25-Nov-07	71.61
2007	11	26-Nov-07	73.41
2007	11	27-Nov-07	69.98
2007	11	28-Nov-07	70.18
2007	11	29-Nov-07	71.39
2007	11	30-Nov-07	68.58
2007	12	01-Dec-07	68.19
2007	12	02-Dec-07	70.07
2007	12	03-Dec-07	70.65
2007	12	04-Dec-07	58.46
2007	12	05-Dec-07	58.84
2007	12	06-Dec-07	62.2
2007	12	07-Dec-07	65.55
2007	12	08-Dec-07	70.55
2007	12	09-Dec-07	70.81
2007	12	10-Dec-07	70.71
2007	12	11-Dec-07	71.44
2007	12	12-Dec-07	70.84
2007	12	13-Dec-07	70.9
2007	12	14-Dec-07	71.57
2007	12	15-Dec-07	74.29
2007	12	16-Dec-07	65.88
2007	12	17-Dec-07	47.3
2007	12	18-Dec-07	55.34
2007	12	19-Dec-07	61.16
2007	12	20-Dec-07	64.76
2007	12	21-Dec-07	65.45
2007	12	22-Dec-07	60.61
2007	12	23-Dec-07	66.02
2007	12	24-Dec-07	64.28
2007	12	25-Dec-07	63.58
2007	12	26-Dec-07	61.38
2007	12	27-Dec-07	65.9
2007	12	28-Dec-07	71.18
2007	12	29-Dec-07	71.72
2007	12	30-Dec-07	73.27
2007	12	31-Dec-07	70.9
2008	1	01-Jan-08	64.16

2008	1	02-Jan-08	44.12
2008	1	03-Jan-08	40.8
2008	1	04-Jan-08	50.94
2008	1	05-Jan-08	58
2008	1	06-Jan-08	62.25
2008	1	07-Jan-08	65.36
2008	1	08-Jan-08	66.77
2008	1	09-Jan-08	65.23
2008	1	10-Jan-08	67.45
2008	1	11-Jan-08	68.47
2008	1	12-Jan-08	68.9
2008	1	13-Jan-08	67.17
2008	1	14-Jan-08	56.77
2008	1	15-Jan-08	52.12
2008	1	16-Jan-08	59.88
2008	1	17-Jan-08	67.57
2008	1	18-Jan-08	61.19
2008	1	19-Jan-08	64.3
2008	1	20-Jan-08	49.66
2008	1	21-Jan-08	55.4
2008	1	22-Jan-08	65.55
2008	1	23-Jan-08	66.21
2008	1	24-Jan-08	62.92
2008	1	25-Jan-08	54.82
2008	1	26-Jan-08	56.89
2008	1	27-Jan-08	57.72
2008	1	28-Jan-08	53.92
2008	1	29-Jan-08	58.88
2008	1	30-Jan-08	66.87
2008	1	31-Jan-08	67.74
2008	2	01-Feb-08	65.34
2008	2	02-Feb-08	62
2008	2	03-Feb-08	65.32
2008	2	04-Feb-08	69.16
2008	2	05-Feb-08	70.2
2008	2	06-Feb-08	71.98
2008	2	07-Feb-08	72.09
2008	2	08-Feb-08	66.25
2008	2	09-Feb-08	64.76
2008	2	10-Feb-08	62.5
2008	2	11-Feb-08	61.36
2008	2	12-Feb-08	65.22
2008	2	13-Feb-08	64.99
2008	2	14-Feb-08	52.31
2008	2	15-Feb-08	59.76
2008	2	16-Feb-08	65.62
2008	2	17-Feb-08	70.28

2008	2	18-Feb-08	70.99
2008	2	19-Feb-08	60.45
2008	2	20-Feb-08	60.27
2008	2	21-Feb-08	67.72
2008	2	22-Feb-08	73.23
2008	2	23-Feb-08	70.84
2008	2	24-Feb-08	67.23
2008	2	25-Feb-08	68.02
2008	2	26-Feb-08	71.08
2008	2	27-Feb-08	53.77
2008	2	28-Feb-08	48.22
2008	2	29-Feb-08	56.52
2008	3	01-Mar-08	62.93
2008	3	02-Mar-08	64.93
2008	3	03-Mar-08	69.61
2008	3	04-Mar-08	71.29
2008	3	05-Mar-08	64.86
2008	3	06-Mar-08	62.31
2008	3	07-Mar-08	71.2
2008	3	08-Mar-08	59.38
2008	3	09-Mar-08	54.63
2008	3	10-Mar-08	62.23
2008	3	11-Mar-08	67.25
2008	3	12-Mar-08	65.52
2008	3	13-Mar-08	63.19
2008	3	14-Mar-08	61.02
2008	3	15-Mar-08	72.35
2008	3	16-Mar-08	74.53
2008	3	17-Mar-08	70.06
2008	3	18-Mar-08	70.62
2008	3	19-Mar-08	73.58
2008	3	20-Mar-08	68.03
2008	3	21-Mar-08	65.62
2008	3	22-Mar-08	65.73
2008	3	23-Mar-08	69.08
2008	3	24-Mar-08	61.43
2008	3	25-Mar-08	55.87
2008	3	26-Mar-08	61.27
2008	3	27-Mar-08	65.39
2008	3	28-Mar-08	68.05
2008	3	29-Mar-08	70.49
2008	3	30-Mar-08	70.97
2008	3	31-Mar-08	70.83
2008	4	01-Apr-08	72.75
2008	4	02-Apr-08	73.3
2008	4	03-Apr-08	74.8
2008	4	04-Apr-08	75.7

2008	4	05-Apr-08	74.11
2008	4	06-Apr-08	68.5
2008	4	07-Apr-08	70.5
2008	4	08-Apr-08	72.27
2008	4	09-Apr-08	73.1
2008	4	10-Apr-08	73.58
2008	4	11-Apr-08	73.63
2008	4	12-Apr-08	75.3
2008	4	13-Apr-08	66.31
2008	4	14-Apr-08	61.52
2008	4	15-Apr-08	55.87
2008	4	16-Apr-08	61.1
2008	4	17-Apr-08	64.65
2008	4	18-Apr-08	67.8
2008	4	19-Apr-08	70.54
2008	4	20-Apr-08	71.9
2008	4	21-Apr-08	70.53
2008	4	22-Apr-08	71.61
2008	4	23-Apr-08	71.13
2008	4	24-Apr-08	73.58
2008	4	25-Apr-08	74.02
2008	4	26-Apr-08	72.89
2008	4	27-Apr-08	73.66
2008	4	28-Apr-08	74.91
2008	4	29-Apr-08	70.71
2008	4	30-Apr-08	69.45
2008	5	01-May-08	70.97
2008	5	02-May-08	72.35
2008	5	03-May-08	74.16
2008	5	04-May-08	75.47
2008	5	05-May-08	74.83
2008	5	06-May-08	76.02
2008	5	07-May-08	76.33
2008	5	08-May-08	78.05
2008	5	09-May-08	80.32
2008	5	10-May-08	81.01
2008	5	11-May-08	81.17
2008	5	12-May-08	76.03
2008	5	13-May-08	74.36
2008	5	14-May-08	73.96
2008	5	15-May-08	74.89
2008	5	16-May-08	78.32
2008	5	17-May-08	79.4
2008	5	18-May-08	78.99
2008	5	19-May-08	77.71
2008	5	20-May-08	78.94
2008	5	21-May-08	80.78

2008	5	22-May-08	78.26
2008	5	23-May-08	79.59
2008	5	24-May-08	80.08
2008	5	25-May-08	79.95
2008	5	26-May-08	76.75
2008	5	27-May-08	77.32
2008	5	28-May-08	78.37
2008	5	29-May-08	78.99
2008	5	30-May-08	80.14
2008	5	31-May-08	80.86
2008	6	01-Jun-08	81.74
2008	6	02-Jun-08	81.37
2008	6	03-Jun-08	80.58
2008	6	04-Jun-08	81.82
2008	6	05-Jun-08	82.53
2008	6	06-Jun-08	83.12
2008	6	07-Jun-08	82.69
2008	6	08-Jun-08	81.02
2008	6	09-Jun-08	79.13
2008	6	10-Jun-08	78.61
2008	6	11-Jun-08	79.31
2008	6	12-Jun-08	78.38
2008	6	13-Jun-08	78.18
2008	6	14-Jun-08	80.57
2008	6	15-Jun-08	78.84
2008	6	16-Jun-08	77.86
2008	6	17-Jun-08	81.63
2008	6	18-Jun-08	81.88
2008	6	19-Jun-08	80.21
2008	6	20-Jun-08	80.99
2008	6	21-Jun-08	77.35
2008	6	22-Jun-08	76.86
2008	6	23-Jun-08	80.98
2008	6	24-Jun-08	81.7
2008	6	25-Jun-08	79.37
2008	6	26-Jun-08	77.36
2008	6	27-Jun-08	80.7
2008	6	28-Jun-08	80.68
2008	6	29-Jun-08	80.79
2008	6	30-Jun-08	80.21
2008	7	01-Jul-08	78.66
2008	7	02-Jul-08	78.11
2008	7	03-Jul-08	77.83
2008	7	04-Jul-08	79.32
2008	7	05-Jul-08	81.67
2008	7	06-Jul-08	80.19
2008	7	07-Jul-08	79.11

2008	7	08-Jul-08	78.48
2008	7	09-Jul-08	81.8
2008	7	10-Jul-08	83.48
2008	7	11-Jul-08	82.41
2008	7	12-Jul-08	80.11
2008	7	13-Jul-08	79.26
2008	7	14-Jul-08	82.18
2008	7	15-Jul-08	79.54
2008	7	16-Jul-08	78.41
2008	7	17-Jul-08	80.45
2008	7	18-Jul-08	80.61
2008	7	19-Jul-08	82.32
2008	7	20-Jul-08	83.78
2008	7	21-Jul-08	83.28
2008	7	22-Jul-08	80.02
2008	7	23-Jul-08	78.09
2008	7	24-Jul-08	78.73
2008	7	25-Jul-08	80.68
2008	7	26-Jul-08	81.28
2008	7	27-Jul-08	80.56
2008	7	28-Jul-08	80.86
2008	7	29-Jul-08	80.29
2008	7	30-Jul-08	78.47
2008	7	31-Jul-08	78.1
2008	8	01-Aug-08	78.72
2008	8	02-Aug-08	81.59
2008	8	03-Aug-08	81.86
2008	8	04-Aug-08	81.85
2008	8	05-Aug-08	82.39
2008	8	06-Aug-08	83.7
2008	8	07-Aug-08	84.07
2008	8	08-Aug-08	82.15
2008	8	09-Aug-08	81.24
2008	8	10-Aug-08	81.02
2008	8	11-Aug-08	81.25
2008	8	12-Aug-08	78.52
2008	8	13-Aug-08	80.56
2008	8	14-Aug-08	77.59
2008	8	15-Aug-08	80.27
2008	8	16-Aug-08	80.59
2008	8	17-Aug-08	80.9
2008	8	18-Aug-08	80.11
2008	8	19-Aug-08	78.82
2008	8	20-Aug-08	79.75
2008	8	21-Aug-08	80.05
2008	8	22-Aug-08	80.18
2008	8	23-Aug-08	79.74

2008	8	24-Aug-08	81.2
2008	8	25-Aug-08	82.2
2008	8	26-Aug-08	83.09
2008	8	27-Aug-08	83.39
2008	8	28-Aug-08	82.8
2008	8	29-Aug-08	83.12
2008	8	30-Aug-08	80.98
2008	8	31-Aug-08	82.31
2008	9	01-Sep-08	84.69
2008	9	02-Sep-08	83.33
2008	9	03-Sep-08	83.14
2008	9	04-Sep-08	82.33
2008	9	05-Sep-08	80.65
2008	9	06-Sep-08	81.99
2008	9	07-Sep-08	82.81
2008	9	08-Sep-08	83.85
2008	9	09-Sep-08	83.44
2008	9	10-Sep-08	82.38
2008	9	11-Sep-08	83.43
2008	9	12-Sep-08	83.37
2008	9	13-Sep-08	82.74
2008	9	14-Sep-08	82.27
2008	9	15-Sep-08	81.99
2008	9	16-Sep-08	82.16
2008	9	17-Sep-08	80.91
2008	9	18-Sep-08	81.7
2008	9	19-Sep-08	80.69
2008	9	20-Sep-08	79.96
2008	9	21-Sep-08	79.69
2008	9	22-Sep-08	79.59
2008	9	23-Sep-08	79.71
2008	9	24-Sep-08	77.81
2008	9	25-Sep-08	73.6
2008	9	26-Sep-08	76.25
2008	9	27-Sep-08	76.73
2008	9	28-Sep-08	77.65
2008	9	29-Sep-08	79.07
2008	9	30-Sep-08	76.91
2008	10	01-Oct-08	78.31
2008	10	02-Oct-08	74.85
2008	10	03-Oct-08	75.3
2008	10	04-Oct-08	77.32
2008	10	05-Oct-08	77.18
2008	10	06-Oct-08	78.52
2008	10	07-Oct-08	77.9
2008	10	08-Oct-08	78.44
2008	10	09-Oct-08	78.83

2008	10	10-Oct-08	78.35
2008	10	11-Oct-08	78.85
2008	10	12-Oct-08	79.73
2008	10	13-Oct-08	79.25
2008	10	14-Oct-08	78.78
2008	10	15-Oct-08	77.3
2008	10	16-Oct-08	76.54
2008	10	17-Oct-08	75.16
2008	10	18-Oct-08	74.42
2008	10	19-Oct-08	68.76
2008	10	20-Oct-08	71.59
2008	10	21-Oct-08	72
2008	10	22-Oct-08	73.28
2008	10	23-Oct-08	75.27
2008	10	24-Oct-08	74.29
2008	10	25-Oct-08	74.43
2008	10	26-Oct-08	67.73
2008	10	27-Oct-08	67.39
2008	10	28-Oct-08	55.43
2008	10	29-Oct-08	53.69
2008	10	30-Oct-08	60.54
2008	10	31-Oct-08	66.59
2008	11	01-Nov-08	67.02
2008	11	02-Nov-08	67.63
2008	11	03-Nov-08	70.35
2008	11	04-Nov-08	66.11
2008	11	05-Nov-08	64.93
2008	11	06-Nov-08	65.97
2008	11	07-Nov-08	68.46
2008	11	08-Nov-08	67.7
2008	11	09-Nov-08	63.24
2008	11	10-Nov-08	63.3
2008	11	11-Nov-08	67.16
2008	11	12-Nov-08	73.83
2008	11	13-Nov-08	77.02
2008	11	14-Nov-08	76.75
2008	11	15-Nov-08	73.22
2008	11	16-Nov-08	55.65
2008	11	17-Nov-08	54.49
2008	11	18-Nov-08	56.87
2008	11	19-Nov-08	49.96
2008	11	20-Nov-08	54.68
2008	11	21-Nov-08	57.08
2008	11	22-Nov-08	53.85
2008	11	23-Nov-08	57.29
2008	11	24-Nov-08	60.8
2008	11	25-Nov-08	60.76

2008	11	26-Nov-08	54.74
2008	11	27-Nov-08	54.92
2008	11	28-Nov-08	59.79
2008	11	29-Nov-08	64.76
2008	11	30-Nov-08	65.93
2008	12	01-Dec-08	61.33
2008	12	02-Dec-08	54.1
2008	12	03-Dec-08	53.49
2008	12	04-Dec-08	61.21
2008	12	05-Dec-08	63.03
2008	12	06-Dec-08	65.21
2008	12	07-Dec-08	56.9
2008	12	08-Dec-08	58.44
2008	12	09-Dec-08	67.96
2008	12	10-Dec-08	72.54
2008	12	11-Dec-08	67.84
2008	12	12-Dec-08	57.08
2008	12	13-Dec-08	54.97
2008	12	14-Dec-08	65.13
2008	12	15-Dec-08	69.1
2008	12	16-Dec-08	68.33
2008	12	17-Dec-08	68.16
2008	12	18-Dec-08	68.66
2008	12	19-Dec-08	66.9
2008	12	20-Dec-08	65.56
2008	12	21-Dec-08	66.23
2008	12	22-Dec-08	53.9
2008	12	23-Dec-08	59.85
2008	12	24-Dec-08	69.24
2008	12	25-Dec-08	71.29
2008	12	26-Dec-08	70.97
2008	12	27-Dec-08	69.65
2008	12	28-Dec-08	68.96
2008	12	29-Dec-08	68.48
2008	12	30-Dec-08	63
2008	12	31-Dec-08	60.53
2009	1	01-Jan-09	60.26
2009	1	02-Jan-09	64.81
2009	1	03-Jan-09	65.37
2009	1	04-Jan-09	68.13
2009	1	05-Jan-09	67.92
2009	1	06-Jan-09	69.06
2009	1	07-Jan-09	66.62
2009	1	08-Jan-09	58.49
2009	1	09-Jan-09	59.55
2009	1	10-Jan-09	62.82
2009	1	11-Jan-09	66.04

2009	1	12-Jan-09	62.67
2009	1	13-Jan-09	59.87
2009	1	14-Jan-09	53.25
2009	1	15-Jan-09	51.42
2009	1	16-Jan-09	50.08
2009	1	17-Jan-09	48.87
2009	1	18-Jan-09	56.07
2009	1	19-Jan-09	62.07
2009	1	20-Jan-09	50.77
2009	1	21-Jan-09	41.16
2009	1	22-Jan-09	44.55
2009	1	23-Jan-09	50.11
2009	1	24-Jan-09	56.37
2009	1	25-Jan-09	60.78
2009	1	26-Jan-09	63.55
2009	1	27-Jan-09	66.69
2009	1	28-Jan-09	69.89
2009	1	29-Jan-09	67.58
2009	1	30-Jan-09	56.32
2009	1	31-Jan-09	50.03
2009	2	01-Feb-09	53.74
2009	2	02-Feb-09	60.4
2009	2	03-Feb-09	54.44
2009	2	04-Feb-09	47.51
2009	2	05-Feb-09	40.35
2009	2	06-Feb-09	48.26
2009	2	07-Feb-09	54.68
2009	2	08-Feb-09	58.33
2009	2	09-Feb-09	60.18
2009	2	10-Feb-09	63.82
2009	2	11-Feb-09	69.55
2009	2	12-Feb-09	70.2
2009	2	13-Feb-09	66.16
2009	2	14-Feb-09	66.39
2009	2	15-Feb-09	67.74
2009	2	16-Feb-09	62.7
2009	2	17-Feb-09	58
2009	2	18-Feb-09	64.71
2009	2	19-Feb-09	66.56
2009	2	20-Feb-09	53.67
2009	2	21-Feb-09	54.54
2009	2	22-Feb-09	60.96
2009	2	23-Feb-09	56.99
2009	2	24-Feb-09	56.94
2009	2	25-Feb-09	62.64
2009	2	26-Feb-09	63.68
2009	2	27-Feb-09	65.05

2009	2	28-Feb-09	68.1
2009	3	01-Mar-09	58.78
2009	3	02-Mar-09	50.01
2009	3	03-Mar-09	50.42
2009	3	04-Mar-09	53.89
2009	3	05-Mar-09	60.55
2009	3	06-Mar-09	62.9
2009	3	07-Mar-09	65.06
2009	3	08-Mar-09	67.04
2009	3	09-Mar-09	67.71
2009	3	10-Mar-09	68.45
2009	3	11-Mar-09	69.14
2009	3	12-Mar-09	69.21
2009	3	13-Mar-09	70.57
2009	3	14-Mar-09	72.14
2009	3	15-Mar-09	73.68
2009	3	16-Mar-09	73.93
2009	3	17-Mar-09	71.1
2009	3	18-Mar-09	71.07
2009	3	19-Mar-09	70.04
2009	3	20-Mar-09	69.89
2009	3	21-Mar-09	67.78
2009	3	22-Mar-09	64.89
2009	3	23-Mar-09	64.72
2009	3	24-Mar-09	68.31
2009	3	25-Mar-09	69
2009	3	26-Mar-09	70.59
2009	3	27-Mar-09	72.03
2009	3	28-Mar-09	76.77
2009	3	29-Mar-09	69.92
2009	3	30-Mar-09	66.4
2009	3	31-Mar-09	71.93
2009	4	01-Apr-09	74.72
2009	4	02-Apr-09	75.58
2009	4	03-Apr-09	74.46
2009	4	04-Apr-09	69.84
2009	4	05-Apr-09	75.24
2009	4	06-Apr-09	71.82
2009	4	07-Apr-09	57.64
2009	4	08-Apr-09	58.35
2009	4	09-Apr-09	65
2009	4	10-Apr-09	71.42
2009	4	11-Apr-09	74.75
2009	4	12-Apr-09	74.53
2009	4	13-Apr-09	75.16
2009	4	14-Apr-09	69.98
2009	4	15-Apr-09	68.2

2009	4	16-Apr-09	69
2009	4	17-Apr-09	70.64
2009	4	18-Apr-09	69.63
2009	4	19-Apr-09	71.47
2009	4	20-Apr-09	73.31
2009	4	21-Apr-09	71.24
2009	4	22-Apr-09	71.38
2009	4	23-Apr-09	72.89
2009	4	24-Apr-09	74.84
2009	4	25-Apr-09	74.79
2009	4	26-Apr-09	74.7
2009	4	27-Apr-09	75.19
2009	4	28-Apr-09	74.69
2009	4	29-Apr-09	75.05
2009	4	30-Apr-09	74.83
2009	5	01-May-09	74.87
2009	5	02-May-09	76.17
2009	5	03-May-09	77.21
2009	5	04-May-09	77.88
2009	5	05-May-09	78.35
2009	5	06-May-09	79.02
2009	5	07-May-09	79.2
2009	5	08-May-09	80.35
2009	5	09-May-09	80.33
2009	5	10-May-09	81.6
2009	5	11-May-09	80.04
2009	5	12-May-09	77.48
2009	5	13-May-09	78
2009	5	14-May-09	77.95
2009	5	15-May-09	78.63
2009	5	16-May-09	78.62
2009	5	17-May-09	77.98
2009	5	18-May-09	71.19
2009	5	19-May-09	67.99
2009	5	20-May-09	71.08
2009	5	21-May-09	73.45
2009	5	22-May-09	74.52
2009	5	23-May-09	76.5
2009	5	24-May-09	76.44
2009	5	25-May-09	76.27
2009	5	26-May-09	76.12
2009	5	27-May-09	77.44
2009	5	28-May-09	78.24
2009	5	29-May-09	79.31
2009	5	30-May-09	79.97
2009	5	31-May-09	77.89
2009	6	01-Jun-09	79.05

2009	6	02-Jun-09	79.04
2009	6	03-Jun-09	78.42
2009	6	04-Jun-09	78
2009	6	05-Jun-09	77.48
2009	6	06-Jun-09	77.15
2009	6	07-Jun-09	77.06
2009	6	08-Jun-09	78.43
2009	6	09-Jun-09	80.42
2009	6	10-Jun-09	83.05
2009	6	11-Jun-09	83.55
2009	6	12-Jun-09	83.25
2009	6	13-Jun-09	81.46
2009	6	14-Jun-09	81.85
2009	6	15-Jun-09	83.63
2009	6	16-Jun-09	84.13
2009	6	17-Jun-09	83.72
2009	6	18-Jun-09	82.13
2009	6	19-Jun-09	84.12
2009	6	20-Jun-09	86.52
2009	6	21-Jun-09	87.82
2009	6	22-Jun-09	88.78
2009	6	23-Jun-09	85.78
2009	6	24-Jun-09	81.84
2009	6	25-Jun-09	83.36
2009	6	26-Jun-09	81.59
2009	6	27-Jun-09	82.71
2009	6	28-Jun-09	84.09
2009	6	29-Jun-09	83.04
2009	6	30-Jun-09	80.16
2009	7	01-Jul-09	78.76
2009	7	02-Jul-09	79.98
2009	7	03-Jul-09	83.21
2009	7	04-Jul-09	83.44
2009	7	05-Jul-09	82.92
2009	7	06-Jul-09	82.55
2009	7	07-Jul-09	80.66
2009	7	08-Jul-09	80.25
2009	7	09-Jul-09	78.25
2009	7	10-Jul-09	78.93
2009	7	11-Jul-09	79.04
2009	7	12-Jul-09	80.03
2009	7	13-Jul-09	81.83
2009	7	14-Jul-09	82.41
2009	7	15-Jul-09	83.32
2009	7	16-Jul-09	84.18
2009	7	17-Jul-09	84.08
2009	7	18-Jul-09	82.7

2009	7	19-Jul-09	79.61
2009	7	20-Jul-09	78.1
2009	7	21-Jul-09	81.08
2009	7	22-Jul-09	82.68
2009	7	23-Jul-09	82.92
2009	7	24-Jul-09	83.28
2009	7	25-Jul-09	82.68
2009	7	26-Jul-09	79.5
2009	7	27-Jul-09	80.22
2009	7	28-Jul-09	82.97
2009	7	29-Jul-09	83.15
2009	7	30-Jul-09	82.01
2009	7	31-Jul-09	80.8
2009	8	01-Aug-09	83.51
2009	8	02-Aug-09	83.6
2009	8	03-Aug-09	82.74
2009	8	04-Aug-09	82.11
2009	8	05-Aug-09	80.49
2009	8	06-Aug-09	81.36
2009	8	07-Aug-09	82.62
2009	8	08-Aug-09	82.68
2009	8	09-Aug-09	84.27
2009	8	10-Aug-09	84.25
2009	8	11-Aug-09	84.8
2009	8	12-Aug-09	83.68
2009	8	13-Aug-09	81.48
2009	8	14-Aug-09	80.24
2009	8	15-Aug-09	81.41
2009	8	16-Aug-09	81.11
2009	8	17-Aug-09	82.61
2009	8	18-Aug-09	80.85
2009	8	19-Aug-09	82.24
2009	8	20-Aug-09	83.56
2009	8	21-Aug-09	81.17
2009	8	22-Aug-09	80.05
2009	8	23-Aug-09	79.81
2009	8	24-Aug-09	80.8
2009	8	25-Aug-09	80.58
2009	8	26-Aug-09	80.81
2009	8	27-Aug-09	81.3
2009	8	28-Aug-09	81.86
2009	8	29-Aug-09	82.99
2009	8	30-Aug-09	82.95
2009	8	31-Aug-09	82.08
2009	9	01-Sep-09	79.08
2009	9	02-Sep-09	77.77
2009	9	03-Sep-09	78.87

2009	9	04-Sep-09	80.42
2009	9	05-Sep-09	80.05
2009	9	06-Sep-09	81.28
2009	9	07-Sep-09	81.47
2009	9	08-Sep-09	81.55
2009	9	09-Sep-09	82.34
2009	9	10-Sep-09	82.29
2009	9	11-Sep-09	81.79
2009	9	12-Sep-09	77.94
2009	9	13-Sep-09	80.92
2009	9	14-Sep-09	81.74
2009	9	15-Sep-09	80.28
2009	9	16-Sep-09	81.7
2009	9	17-Sep-09	81.03
2009	9	18-Sep-09	81.59
2009	9	19-Sep-09	81.74
2009	9	20-Sep-09	81.56
2009	9	21-Sep-09	82.21
2009	9	22-Sep-09	81.8
2009	9	23-Sep-09	81.71
2009	9	24-Sep-09	81.27
2009	9	25-Sep-09	81.88
2009	9	26-Sep-09	81.49
2009	9	27-Sep-09	80.03
2009	9	28-Sep-09	79.59
2009	9	29-Sep-09	79.93
2009	9	30-Sep-09	72.63
2009	10	01-Oct-09	72.64
2009	10	02-Oct-09	75.62
2009	10	03-Oct-09	76.62
2009	10	04-Oct-09	79.37
2009	10	05-Oct-09	80
2009	10	06-Oct-09	81.62
2009	10	07-Oct-09	82.83
2009	10	08-Oct-09	82.63
2009	10	09-Oct-09	83.22
2009	10	10-Oct-09	81.83
2009	10	11-Oct-09	81.76
2009	10	12-Oct-09	82.16
2009	10	13-Oct-09	81.47
2009	10	14-Oct-09	81.08
2009	10	15-Oct-09	80.11
2009	10	16-Oct-09	78.03
2009	10	17-Oct-09	65.23
2009	10	18-Oct-09	57.09
2009	10	19-Oct-09	60.78
2009	10	20-Oct-09	68.22

2009	10	21-Oct-09	72.13
2009	10	22-Oct-09	74.45
2009	10	23-Oct-09	76.28
2009	10	24-Oct-09	74.14
2009	10	25-Oct-09	69.14
2009	10	26-Oct-09	73.36
2009	10	27-Oct-09	78.22
2009	10	28-Oct-09	79.14
2009	10	29-Oct-09	79.75
2009	10	30-Oct-09	78.62
2009	10	31-Oct-09	77.41
2009	11	01-Nov-09	74.03
2009	11	02-Nov-09	70.22
2009	11	03-Nov-09	69.06
2009	11	04-Nov-09	72.34
2009	11	05-Nov-09	70.02
2009	11	06-Nov-09	67.04
2009	11	07-Nov-09	69.98
2009	11	08-Nov-09	72.68
2009	11	09-Nov-09	75.26
2009	11	10-Nov-09	74.87
2009	11	11-Nov-09	71.58
2009	11	12-Nov-09	60.84
2009	11	13-Nov-09	62.7
2009	11	14-Nov-09	65.13
2009	11	15-Nov-09	64.03
2009	11	16-Nov-09	66.11
2009	11	17-Nov-09	67.66
2009	11	18-Nov-09	67.99
2009	11	19-Nov-09	66.81
2009	11	20-Nov-09	67.3
2009	11	21-Nov-09	69.27
2009	11	22-Nov-09	72.04
2009	11	23-Nov-09	70.55
2009	11	24-Nov-09	69.99
2009	11	25-Nov-09	66.27
2009	11	26-Nov-09	61.25
2009	11	27-Nov-09	54.17
2009	11	28-Nov-09	55.3
2009	11	29-Nov-09	59.55
2009	11	30-Nov-09	63.56
2009	12	01-Dec-09	67.09
2009	12	02-Dec-09	72.84
2009	12	03-Dec-09	68.22
2009	12	04-Dec-09	57.3
2009	12	05-Dec-09	56.41
2009	12	06-Dec-09	54.24

2009	12	07-Dec-09	66.69
2009	12	08-Dec-09	70.41
2009	12	09-Dec-09	74.97
2009	12	10-Dec-09	65.59
2009	12	11-Dec-09	55.92
2009	12	12-Dec-09	67.49
2009	12	13-Dec-09	71.45
2009	12	14-Dec-09	70.98
2009	12	15-Dec-09	71.35
2009	12	16-Dec-09	67.24
2009	12	17-Dec-09	66.17
2009	12	18-Dec-09	67.84
2009	12	19-Dec-09	57.28
2009	12	20-Dec-09	52.01
2009	12	21-Dec-09	49.95
2009	12	22-Dec-09	53.82
2009	12	23-Dec-09	59.2
2009	12	24-Dec-09	65.84
2009	12	25-Dec-09	68.01
2009	12	26-Dec-09	55.14
2009	12	27-Dec-09	53.14
2009	12	28-Dec-09	54.56
2009	12	29-Dec-09	48.21
2009	12	30-Dec-09	56.29
2009	12	31-Dec-09	64.16
2010	1	01-Jan-10	59.03
2010	1	02-Jan-10	48.06
2010	1	03-Jan-10	41.34
2010	1	04-Jan-10	42.15
2010	1	05-Jan-10	41.25
2010	1	06-Jan-10	39.41
2010	1	07-Jan-10	43.88
2010	1	08-Jan-10	46.24
2010	1	09-Jan-10	35.01
2010	1	10-Jan-10	35.46
2010	1	11-Jan-10	37.56
2010	1	12-Jan-10	44
2010	1	13-Jan-10	47.33
2010	1	14-Jan-10	53.3
2010	1	15-Jan-10	59.31
2010	1	16-Jan-10	67.02
2010	1	17-Jan-10	67.31
2010	1	18-Jan-10	57.21
2010	1	19-Jan-10	55.53
2010	1	20-Jan-10	58.58
2010	1	21-Jan-10	68.78
2010	1	22-Jan-10	69.09

2010	1	23-Jan-10	64.14
2010	1	24-Jan-10	71.17
2010	1	25-Jan-10	63.57
2010	1	26-Jan-10	55.32
2010	1	27-Jan-10	53.73
2010	1	28-Jan-10	57.16
2010	1	29-Jan-10	62.12
2010	1	30-Jan-10	65.24
2010	1	31-Jan-10	52.02
2010	2	01-Feb-10	56.46
2010	2	02-Feb-10	61.8
2010	2	03-Feb-10	55.63
2010	2	04-Feb-10	61.86
2010	2	05-Feb-10	66.83
2010	2	06-Feb-10	58.77
2010	2	07-Feb-10	48.97
2010	2	08-Feb-10	51.74
2010	2	09-Feb-10	58.37
2010	2	10-Feb-10	49.51
2010	2	11-Feb-10	45.87
2010	2	12-Feb-10	48.26
2010	2	13-Feb-10	45.39
2010	2	14-Feb-10	46.31
2010	2	15-Feb-10	51.97
2010	2	16-Feb-10	48.03
2010	2	17-Feb-10	47.4
2010	2	18-Feb-10	48.73
2010	2	19-Feb-10	52.13
2010	2	20-Feb-10	57.19
2010	2	21-Feb-10	61.27
2010	2	22-Feb-10	64.65
2010	2	23-Feb-10	64.36
2010	2	24-Feb-10	56.5
2010	2	25-Feb-10	47.92
2010	2	26-Feb-10	47.93
2010	2	27-Feb-10	47.96
2010	2	28-Feb-10	52.25
2010	3	01-Mar-10	53.81
2010	3	02-Mar-10	59.04
2010	3	03-Mar-10	50.47
2010	3	04-Mar-10	48.44
2010	3	05-Mar-10	49.74
2010	3	06-Mar-10	51.88
2010	3	07-Mar-10	53.94
2010	3	08-Mar-10	57.36
2010	3	09-Mar-10	60.34
2010	3	10-Mar-10	65.16

2010	3	11-Mar-10	67.2
2010	3	12-Mar-10	63.81
2010	3	13-Mar-10	62.76
2010	3	14-Mar-10	61.79
2010	3	15-Mar-10	60.45
2010	3	16-Mar-10	57.02
2010	3	17-Mar-10	58.5
2010	3	18-Mar-10	56.98
2010	3	19-Mar-10	59.31
2010	3	20-Mar-10	61.54
2010	3	21-Mar-10	62.71
2010	3	22-Mar-10	59.79
2010	3	23-Mar-10	59.78
2010	3	24-Mar-10	62.6
2010	3	25-Mar-10	66.99
2010	3	26-Mar-10	67.62
2010	3	27-Mar-10	66.96
2010	3	28-Mar-10	66.79
2010	3	29-Mar-10	63.35
2010	3	30-Mar-10	61.34
2010	3	31-Mar-10	61.85
2010	4	01-Apr-10	64.82
2010	4	02-Apr-10	67.77
2010	4	03-Apr-10	69.51
2010	4	04-Apr-10	69.78
2010	4	05-Apr-10	69.86
2010	4	06-Apr-10	70.19
2010	4	07-Apr-10	71.02
2010	4	08-Apr-10	73.45
2010	4	09-Apr-10	70.42
2010	4	10-Apr-10	68.99
2010	4	11-Apr-10	71.81
2010	4	12-Apr-10	70.45
2010	4	13-Apr-10	71.25
2010	4	14-Apr-10	72.11
2010	4	15-Apr-10	70.48
2010	4	16-Apr-10	70.34
2010	4	17-Apr-10	70.46
2010	4	18-Apr-10	68.17
2010	4	19-Apr-10	68.68
2010	4	20-Apr-10	69.56
2010	4	21-Apr-10	70.45
2010	4	22-Apr-10	71.26
2010	4	23-Apr-10	73.02
2010	4	24-Apr-10	75.28
2010	4	25-Apr-10	75.75
2010	4	26-Apr-10	73.02

2010	4	27-Apr-10	72.26
2010	4	28-Apr-10	67.51
2010	4	29-Apr-10	69.01
2010	4	30-Apr-10	75.07
2010	5	01-May-10	79.5
2010	5	02-May-10	80.51
2010	5	03-May-10	80.17
2010	5	04-May-10	80.45
2010	5	05-May-10	79.41
2010	5	06-May-10	78.33
2010	5	07-May-10	79.65
2010	5	08-May-10	79.79
2010	5	09-May-10	77.64
2010	5	10-May-10	75.88
2010	5	11-May-10	76.82
2010	5	12-May-10	77.22
2010	5	13-May-10	77.26
2010	5	14-May-10	77.4
2010	5	15-May-10	77.86
2010	5	16-May-10	77.13
2010	5	17-May-10	76.58
2010	5	18-May-10	78.13
2010	5	19-May-10	78.31
2010	5	20-May-10	79.61
2010	5	21-May-10	81.18
2010	5	22-May-10	80.67
2010	5	23-May-10	80.38
2010	5	24-May-10	79.52
2010	5	25-May-10	77.77
2010	5	26-May-10	77.85
2010	5	27-May-10	79.19
2010	5	28-May-10	78.54
2010	5	29-May-10	76.93
2010	5	30-May-10	79.05
2010	5	31-May-10	80.07
2010	6	01-Jun-10	79.94
2010	6	02-Jun-10	80.54
2010	6	03-Jun-10	79.54
2010	6	04-Jun-10	79.99
2010	6	05-Jun-10	82.75
2010	6	06-Jun-10	83.27
2010	6	07-Jun-10	83.22
2010	6	08-Jun-10	82.68
2010	6	09-Jun-10	80.59
2010	6	10-Jun-10	80.95
2010	6	11-Jun-10	82.73
2010	6	12-Jun-10	84.38

2010	6	13-Jun-10	84.14
2010	6	14-Jun-10	84.88
2010	6	15-Jun-10	83.86
2010	6	16-Jun-10	83.89
2010	6	17-Jun-10	82.36
2010	6	18-Jun-10	81.32
2010	6	19-Jun-10	81.29
2010	6	20-Jun-10	80.21
2010	6	21-Jun-10	80.79
2010	6	22-Jun-10	82.23
2010	6	23-Jun-10	84.31
2010	6	24-Jun-10	84.43
2010	6	25-Jun-10	84.59
2010	6	26-Jun-10	84.4
2010	6	27-Jun-10	83.01
2010	6	28-Jun-10	82.95
2010	6	29-Jun-10	83.54
2010	6	30-Jun-10	80.86
2010	7	01-Jul-10	79.64
2010	7	02-Jul-10	77.17
2010	7	03-Jul-10	78.27
2010	7	04-Jul-10	77.06
2010	7	05-Jul-10	76.61
2010	7	06-Jul-10	79.02
2010	7	07-Jul-10	81.63
2010	7	08-Jul-10	81.21
2010	7	09-Jul-10	83.16
2010	7	10-Jul-10	83.59
2010	7	11-Jul-10	81.52
2010	7	12-Jul-10	82.85
2010	7	13-Jul-10	83.32
2010	7	14-Jul-10	84.08
2010	7	15-Jul-10	80.52
2010	7	16-Jul-10	83.01
2010	7	17-Jul-10	84.11
2010	7	18-Jul-10	83.03
2010	7	19-Jul-10	84.73
2010	7	20-Jul-10	85.23
2010	7	21-Jul-10	85.48
2010	7	22-Jul-10	84.58
2010	7	23-Jul-10	82.55
2010	7	24-Jul-10	83.98
2010	7	25-Jul-10	84.04
2010	7	26-Jul-10	84.03
2010	7	27-Jul-10	86.06
2010	7	28-Jul-10	84.98
2010	7	29-Jul-10	84.26

2010	7	30-Jul-10	86.61
2010	7	31-Jul-10	86.75
2010	8	01-Aug-10	84.14
2010	8	02-Aug-10	84.07
2010	8	03-Aug-10	84.25
2010	8	04-Aug-10	83.56
2010	8	05-Aug-10	82.5
2010	8	06-Aug-10	83.11
2010	8	07-Aug-10	82.38
2010	8	08-Aug-10	80.78
2010	8	09-Aug-10	82.29
2010	8	10-Aug-10	80.74
2010	8	11-Aug-10	80.95
2010	8	12-Aug-10	83.08
2010	8	13-Aug-10	83.42
2010	8	14-Aug-10	84.95
2010	8	15-Aug-10	84.43
2010	8	16-Aug-10	83.85
2010	8	17-Aug-10	84.92
2010	8	18-Aug-10	83.81
2010	8	19-Aug-10	83.6
2010	8	20-Aug-10	84.35
2010	8	21-Aug-10	82.14
2010	8	22-Aug-10	81.46
2010	8	23-Aug-10	79.49
2010	8	24-Aug-10	78.53
2010	8	25-Aug-10	79.43
2010	8	26-Aug-10	81.26
2010	8	27-Aug-10	79.66
2010	8	28-Aug-10	81.32
2010	8	29-Aug-10	81.31
2010	8	30-Aug-10	82.31
2010	8	31-Aug-10	81.84
2010	9	01-Sep-10	81.84
2010	9	02-Sep-10	80.44
2010	9	03-Sep-10	81.6
2010	9	04-Sep-10	82.41
2010	9	05-Sep-10	80.94
2010	9	06-Sep-10	79.47
2010	9	07-Sep-10	80.02
2010	9	08-Sep-10	81.2
2010	9	09-Sep-10	82.28
2010	9	10-Sep-10	82.96
2010	9	11-Sep-10	83.71
2010	9	12-Sep-10	83.26
2010	9	13-Sep-10	83.15
2010	9	14-Sep-10	82.15

2010	9	15-Sep-10	80.4
2010	9	16-Sep-10	81.55
2010	9	17-Sep-10	81.75
2010	9	18-Sep-10	81.11
2010	9	19-Sep-10	80.1
2010	9	20-Sep-10	80.63
2010	9	21-Sep-10	80.85
2010	9	22-Sep-10	80.88
2010	9	23-Sep-10	81.61
2010	9	24-Sep-10	81.45
2010	9	25-Sep-10	80.87
2010	9	26-Sep-10	80.34
2010	9	27-Sep-10	80.55
2010	9	28-Sep-10	77.51
2010	9	29-Sep-10	77.02
2010	9	30-Sep-10	76.99
2010	10	01-Oct-10	75.69
2010	10	02-Oct-10	76.35
2010	10	03-Oct-10	74.83
2010	10	04-Oct-10	71.48
2010	10	05-Oct-10	70.82
2010	10	06-Oct-10	69.18
2010	10	07-Oct-10	68.98
2010	10	08-Oct-10	71.21
2010	10	09-Oct-10	72.64
2010	10	10-Oct-10	73.41
2010	10	11-Oct-10	74.22
2010	10	12-Oct-10	74.85
2010	10	13-Oct-10	74.82
2010	10	14-Oct-10	74.22
2010	10	15-Oct-10	70.22
2010	10	16-Oct-10	70.57
2010	10	17-Oct-10	71.28
2010	10	18-Oct-10	70.31
2010	10	19-Oct-10	72.9
2010	10	20-Oct-10	74.22
2010	10	21-Oct-10	72.5
2010	10	22-Oct-10	73.04
2010	10	23-Oct-10	74.2
2010	10	24-Oct-10	76.59
2010	10	25-Oct-10	78.23
2010	10	26-Oct-10	79.58
2010	10	27-Oct-10	79.56
2010	10	28-Oct-10	79.55
2010	10	29-Oct-10	75.01
2010	10	30-Oct-10	72.03
2010	10	31-Oct-10	71.53

2010	11	01-Nov-10	72.58
2010	11	02-Nov-10	71.78
2010	11	03-Nov-10	74.1
2010	11	04-Nov-10	69.86
2010	11	05-Nov-10	59.26
2010	11	06-Nov-10	53.77
2010	11	07-Nov-10	56.08
2010	11	08-Nov-10	57.87
2010	11	09-Nov-10	60.72
2010	11	10-Nov-10	63.17
2010	11	11-Nov-10	66.62
2010	11	12-Nov-10	65.88
2010	11	13-Nov-10	63.75
2010	11	14-Nov-10	64.1
2010	11	15-Nov-10	65.86
2010	11	16-Nov-10	70.78
2010	11	17-Nov-10	69.26
2010	11	18-Nov-10	65.09
2010	11	19-Nov-10	64.1
2010	11	20-Nov-10	66.95
2010	11	21-Nov-10	67.86
2010	11	22-Nov-10	69.36
2010	11	23-Nov-10	70.14
2010	11	24-Nov-10	68.97
2010	11	25-Nov-10	70.11
2010	11	26-Nov-10	71.71
2010	11	27-Nov-10	65.52
2010	11	28-Nov-10	63.86
2010	11	29-Nov-10	71.74
2010	11	30-Nov-10	73.44
2010	12	01-Dec-10	60.21
2010	12	02-Dec-10	49.86
2010	12	03-Dec-10	52.03
2010	12	04-Dec-10	54.84
2010	12	05-Dec-10	60.61
2010	12	06-Dec-10	45.75
2010	12	07-Dec-10	43.63
2010	12	08-Dec-10	46.26
2010	12	09-Dec-10	49.32
2010	12	10-Dec-10	52.46
2010	12	11-Dec-10	52.23
2010	12	12-Dec-10	55.18
2010	12	13-Dec-10	43.59
2010	12	14-Dec-10	38.65
2010	12	15-Dec-10	42.26
2010	12	16-Dec-10	50.45
2010	12	17-Dec-10	60.84

2010	12	18-Dec-10	57.68
2010	12	19-Dec-10	52.33
2010	12	20-Dec-10	48.73
2010	12	21-Dec-10	52.72
2010	12	22-Dec-10	60.25
2010	12	23-Dec-10	55.96
2010	12	24-Dec-10	51.52
2010	12	25-Dec-10	57.23
2010	12	26-Dec-10	47.9
2010	12	27-Dec-10	40.43
2010	12	28-Dec-10	41.3
2010	12	29-Dec-10	43.85
2010	12	30-Dec-10	56.47
2010	12	31-Dec-10	62.64
2011	1	01-Jan-11	65.47
2011	1	02-Jan-11	65.73
2011	1	03-Jan-11	59.76
2011	1	04-Jan-11	60.08
2011	1	05-Jan-11	63.52
2011	1	06-Jan-11	60.19
2011	1	07-Jan-11	54.18
2011	1	08-Jan-11	58.16
2011	1	09-Jan-11	53.77
2011	1	10-Jan-11	61.68
2011	1	11-Jan-11	56.08
2011	1	12-Jan-11	44.89
2011	1	13-Jan-11	40.48
2011	1	14-Jan-11	47.4
2011	1	15-Jan-11	53.69
2011	1	16-Jan-11	56.38
2011	1	17-Jan-11	58.32
2011	1	18-Jan-11	64.55
2011	1	19-Jan-11	63.22
2011	1	20-Jan-11	62.2
2011	1	21-Jan-11	61.52
2011	1	22-Jan-11	50.77
2011	1	23-Jan-11	47.6
2011	1	24-Jan-11	57.16
2011	1	25-Jan-11	66.04
2011	1	26-Jan-11	60.02
2011	1	27-Jan-11	50.51
2011	1	28-Jan-11	53.65
2011	1	29-Jan-11	56.74
2011	1	30-Jan-11	58.12
2011	1	31-Jan-11	62.39
2011	2	01-Feb-11	66.94
2011	2	02-Feb-11	69.67

2011	2	03-Feb-11	64.87
2011	2	04-Feb-11	67.11
2011	2	05-Feb-11	65.43
2011	2	06-Feb-11	59.32
2011	2	07-Feb-11	61.96
2011	2	08-Feb-11	51.96
2011	2	09-Feb-11	55.87
2011	2	10-Feb-11	59.35
2011	2	11-Feb-11	52.2
2011	2	12-Feb-11	49.83
2011	2	13-Feb-11	52.65
2011	2	14-Feb-11	54.61
2011	2	15-Feb-11	57.97
2011	2	16-Feb-11	61.44
2011	2	17-Feb-11	64.06
2011	2	18-Feb-11	66.08
2011	2	19-Feb-11	64.69
2011	2	20-Feb-11	65.32
2011	2	21-Feb-11	67.82
2011	2	22-Feb-11	69.65
2011	2	23-Feb-11	68.68
2011	2	24-Feb-11	68.08
2011	2	25-Feb-11	71.67
2011	2	26-Feb-11	70.68
2011	2	27-Feb-11	70
2011	2	28-Feb-11	72.4
2011	3	01-Mar-11	69.93
2011	3	02-Mar-11	66.46
2011	3	03-Mar-11	67.36
2011	3	04-Mar-11	67.54
2011	3	05-Mar-11	68.61
2011	3	06-Mar-11	67.39
2011	3	07-Mar-11	59.15
2011	3	08-Mar-11	65.56
2011	3	09-Mar-11	71.15
2011	3	10-Mar-11	61.91
2011	3	11-Mar-11	55.46
2011	3	12-Mar-11	57.86
2011	3	13-Mar-11	61.07
2011	3	14-Mar-11	64.42
2011	3	15-Mar-11	66.01
2011	3	16-Mar-11	67.96
2011	3	17-Mar-11	68.32
2011	3	18-Mar-11	69.29
2011	3	19-Mar-11	69.51
2011	3	20-Mar-11	71.36
2011	3	21-Mar-11	71.29

2011	3	22-Mar-11	69.31
2011	3	23-Mar-11	70.27
2011	3	24-Mar-11	73.22
2011	3	25-Mar-11	71.58
2011	3	26-Mar-11	70.94
2011	3	27-Mar-11	75.72
2011	3	28-Mar-11	69.1
2011	3	29-Mar-11	70.09
2011	3	30-Mar-11	72.59
2011	3	31-Mar-11	67.93
2011	4	01-Apr-11	67.43
2011	4	02-Apr-11	68.95
2011	4	03-Apr-11	71.97
2011	4	04-Apr-11	75.34
2011	4	05-Apr-11	67.74
2011	4	06-Apr-11	64.86
2011	4	07-Apr-11	70.9
2011	4	08-Apr-11	75.05
2011	4	09-Apr-11	77.17
2011	4	10-Apr-11	77.81
2011	4	11-Apr-11	77.95
2011	4	12-Apr-11	76.04
2011	4	13-Apr-11	71.72
2011	4	14-Apr-11	72.19
2011	4	15-Apr-11	74.99
2011	4	16-Apr-11	76.97
2011	4	17-Apr-11	71.45
2011	4	18-Apr-11	73.05
2011	4	19-Apr-11	76.58
2011	4	20-Apr-11	78.19
2011	4	21-Apr-11	76.84
2011	4	22-Apr-11	75.65
2011	4	23-Apr-11	76.27
2011	4	24-Apr-11	76.87
2011	4	25-Apr-11	75.9
2011	4	26-Apr-11	78.59
2011	4	27-Apr-11	81.15
2011	4	28-Apr-11	80.47
2011	4	29-Apr-11	75.44
2011	4	30-Apr-11	73.58
2011	5	01-May-11	76.49
2011	5	02-May-11	77.75
2011	5	03-May-11	77.22
2011	5	04-May-11	75.92
2011	5	05-May-11	73.51
2011	5	06-May-11	73.35
2011	5	07-May-11	74.08

2011	5	08-May-11	74.02
2011	5	09-May-11	77.95
2011	5	10-May-11	79.8
2011	5	11-May-11	80.27
2011	5	12-May-11	80.21
2011	5	13-May-11	78.67
2011	5	14-May-11	74.25
2011	5	15-May-11	74.02
2011	5	16-May-11	70.09
2011	5	17-May-11	70.39
2011	5	18-May-11	70.84
2011	5	19-May-11	74.22
2011	5	20-May-11	78.35
2011	5	21-May-11	79.91
2011	5	22-May-11	81.62
2011	5	23-May-11	80.73
2011	5	24-May-11	80.11
2011	5	25-May-11	79.39
2011	5	26-May-11	80.02
2011	5	27-May-11	79.71
2011	5	28-May-11	79.93
2011	5	29-May-11	81.76
2011	5	30-May-11	80.93
2011	5	31-May-11	81.51
2011	6	01-Jun-11	76.91
2011	6	02-Jun-11	80.13
2011	6	03-Jun-11	80.99
2011	6	04-Jun-11	80.55
2011	6	05-Jun-11	80.75
2011	6	06-Jun-11	80.57
2011	6	07-Jun-11	81.22
2011	6	08-Jun-11	81.64
2011	6	09-Jun-11	80.59
2011	6	10-Jun-11	81.45
2011	6	11-Jun-11	81.6
2011	6	12-Jun-11	82.32
2011	6	13-Jun-11	83.89
2011	6	14-Jun-11	84.16
2011	6	15-Jun-11	83.19
2011	6	16-Jun-11	81.84
2011	6	17-Jun-11	83.19
2011	6	18-Jun-11	82.36
2011	6	19-Jun-11	82.43
2011	6	20-Jun-11	84.08
2011	6	21-Jun-11	85.41
2011	6	22-Jun-11	85.19
2011	6	23-Jun-11	84.43

2011	6	24-Jun-11	81.11
2011	6	25-Jun-11	79.45
2011	6	26-Jun-11	79.4
2011	6	27-Jun-11	80.2
2011	6	28-Jun-11	79.54
2011	6	29-Jun-11	78.64
2011	6	30-Jun-11	78.16
2011	7	01-Jul-11	78.77
2011	7	02-Jul-11	80.82
2011	7	03-Jul-11	81.89
2011	7	04-Jul-11	81.85
2011	7	05-Jul-11	83.47
2011	7	06-Jul-11	83.8
2011	7	07-Jul-11	79.81
2011	7	08-Jul-11	77.22
2011	7	09-Jul-11	81.34
2011	7	10-Jul-11	81.82
2011	7	11-Jul-11	82.04
2011	7	12-Jul-11	82.63
2011	7	13-Jul-11	83.52
2011	7	14-Jul-11	84.54
2011	7	15-Jul-11	81.95
2011	7	16-Jul-11	81.16
2011	7	17-Jul-11	82.19
2011	7	18-Jul-11	82.32
2011	7	19-Jul-11	81.51
2011	7	20-Jul-11	83.34
2011	7	21-Jul-11	83.85
2011	7	22-Jul-11	81.11
2011	7	23-Jul-11	81.47
2011	7	24-Jul-11	84.4
2011	7	25-Jul-11	83.67
2011	7	26-Jul-11	82.08
2011	7	27-Jul-11	80.22
2011	7	28-Jul-11	82.57
2011	7	29-Jul-11	84.42
2011	7	30-Jul-11	85.15
2011	7	31-Jul-11	82.71
2011	8	01-Aug-11	82.38
2011	8	02-Aug-11	83.74
2011	8	03-Aug-11	83.68
2011	8	04-Aug-11	84.89
2011	8	05-Aug-11	84.88
2011	8	06-Aug-11	85.27
2011	8	07-Aug-11	84.64
2011	8	08-Aug-11	82.84
2011	8	09-Aug-11	79.06

2011	8	10-Aug-11	80.26
2011	8	11-Aug-11	83.91
2011	8	12-Aug-11	84.8
2011	8	13-Aug-11	83.22
2011	8	14-Aug-11	83.23
2011	8	15-Aug-11	83.78
2011	8	16-Aug-11	82.52
2011	8	17-Aug-11	80.95
2011	8	18-Aug-11	81.47
2011	8	19-Aug-11	81.2
2011	8	20-Aug-11	80.97
2011	8	21-Aug-11	82.97
2011	8	22-Aug-11	83.4
2011	8	23-Aug-11	82.32
2011	8	24-Aug-11	81.72
2011	8	25-Aug-11	83.01
2011	8	26-Aug-11	84.8
2011	8	27-Aug-11	85.42
2011	8	28-Aug-11	84.28
2011	8	29-Aug-11	81.07
2011	8	30-Aug-11	80.77
2011	8	31-Aug-11	80.21
2011	9	01-Sep-11	80.1
2011	9	02-Sep-11	81.44
2011	9	03-Sep-11	80.58
2011	9	04-Sep-11	80.11
2011	9	05-Sep-11	82.49
2011	9	06-Sep-11	80.41
2011	9	07-Sep-11	76.73
2011	9	08-Sep-11	77.02
2011	9	09-Sep-11	76.54
2011	9	10-Sep-11	78.2
2011	9	11-Sep-11	80.56
2011	9	12-Sep-11	81.47
2011	9	13-Sep-11	81.42
2011	9	14-Sep-11	80.45
2011	9	15-Sep-11	80.47
2011	9	16-Sep-11	80.92
2011	9	17-Sep-11	81.54
2011	9	18-Sep-11	79.39
2011	9	19-Sep-11	79.64
2011	9	20-Sep-11	81.24
2011	9	21-Sep-11	81.83
2011	9	22-Sep-11	79.35
2011	9	23-Sep-11	80.01
2011	9	24-Sep-11	80.36
2011	9	25-Sep-11	79.7

2011	9	26-Sep-11	78.93
2011	9	27-Sep-11	80.25
2011	9	28-Sep-11	80.7
2011	9	29-Sep-11	80.23
2011	9	30-Sep-11	80.3
2011	10	01-Oct-11	74.07
2011	10	02-Oct-11	69.81
2011	10	03-Oct-11	71.62
2011	10	04-Oct-11	73.37
2011	10	05-Oct-11	74.91
2011	10	06-Oct-11	75.53
2011	10	07-Oct-11	75.07
2011	10	08-Oct-11	71.62
2011	10	09-Oct-11	72.28
2011	10	10-Oct-11	75.05
2011	10	11-Oct-11	77.19
2011	10	12-Oct-11	77.29
2011	10	13-Oct-11	76.82
2011	10	14-Oct-11	74.77
2011	10	15-Oct-11	73.38
2011	10	16-Oct-11	75.48
2011	10	17-Oct-11	76.11
2011	10	18-Oct-11	75.02
2011	10	19-Oct-11	73.14
2011	10	20-Oct-11	61.97
2011	10	21-Oct-11	61.42
2011	10	22-Oct-11	63.08
2011	10	23-Oct-11	66.48
2011	10	24-Oct-11	66.71
2011	10	25-Oct-11	69.1
2011	10	26-Oct-11	71.4
2011	10	27-Oct-11	72.74
2011	10	28-Oct-11	71.56
2011	10	29-Oct-11	70.76
2011	10	30-Oct-11	66.71
2011	10	31-Oct-11	69.06
2011	11	01-Nov-11	66.97
2011	11	02-Nov-11	67.81
2011	11	03-Nov-11	69.32
2011	11	04-Nov-11	63.08
2011	11	05-Nov-11	62.09
2011	11	06-Nov-11	66.13
2011	11	07-Nov-11	69.38
2011	11	08-Nov-11	69.73
2011	11	09-Nov-11	69.16
2011	11	10-Nov-11	67
2011	11	11-Nov-11	56.98

2011	11	12-Nov-11	60.58
2011	11	13-Nov-11	65.19
2011	11	14-Nov-11	69.29
2011	11	15-Nov-11	73.77
2011	11	16-Nov-11	76.11
2011	11	17-Nov-11	72.59
2011	11	18-Nov-11	66.51
2011	11	19-Nov-11	71.47
2011	11	20-Nov-11	73.09
2011	11	21-Nov-11	73.14
2011	11	22-Nov-11	73.39
2011	11	23-Nov-11	70.87
2011	11	24-Nov-11	66.46
2011	11	25-Nov-11	66.86
2011	11	26-Nov-11	70.12
2011	11	27-Nov-11	70.75
2011	11	28-Nov-11	66.31
2011	11	29-Nov-11	61.33
2011	11	30-Nov-11	55.84
2011	12	01-Dec-11	55.61
2011	12	02-Dec-11	61.16
2011	12	03-Dec-11	64.59
2011	12	04-Dec-11	67.39
2011	12	05-Dec-11	68.32
2011	12	06-Dec-11	68.06
2011	12	07-Dec-11	64.13
2011	12	08-Dec-11	53.62
2011	12	09-Dec-11	64.06
2011	12	10-Dec-11	65.49
2011	12	11-Dec-11	66.19
2011	12	12-Dec-11	66.5
2011	12	13-Dec-11	66.53
2011	12	14-Dec-11	66.28
2011	12	15-Dec-11	66.71
2011	12	16-Dec-11	68.29
2011	12	17-Dec-11	66.69
2011	12	18-Dec-11	59.29
2011	12	19-Dec-11	62.09
2011	12	20-Dec-11	66.3
2011	12	21-Dec-11	68.82
2011	12	22-Dec-11	69.46
2011	12	23-Dec-11	70.6
2011	12	24-Dec-11	69.09
2011	12	25-Dec-11	69.98
2011	12	26-Dec-11	67.44
2011	12	27-Dec-11	66.49
2011	12	28-Dec-11	54.19

2011	12	29-Dec-11	53.39
2011	12	30-Dec-11	60.1
2011	12	31-Dec-11	64.33
2012	1	01-Jan-12	63.56
2012	1	02-Jan-12	58.69
2012	1	03-Jan-12	45.08
2012	1	04-Jan-12	43.24
2012	1	05-Jan-12	51.33
2012	1	06-Jan-12	56.1
2012	1	07-Jan-12	59.32
2012	1	08-Jan-12	61.35
2012	1	09-Jan-12	63.59
2012	1	10-Jan-12	65.21
2012	1	11-Jan-12	65.49
2012	1	12-Jan-12	64.7
2012	1	13-Jan-12	55.1
2012	1	14-Jan-12	48.79
2012	1	15-Jan-12	51.34
2012	1	16-Jan-12	57.84
2012	1	17-Jan-12	61.53
2012	1	18-Jan-12	62.39
2012	1	19-Jan-12	57.77
2012	1	20-Jan-12	59.91
2012	1	21-Jan-12	63.7
2012	1	22-Jan-12	64.1
2012	1	23-Jan-12	66.95
2012	1	24-Jan-12	68.48
2012	1	25-Jan-12	69.25
2012	1	26-Jan-12	70.91
2012	1	27-Jan-12	66.39
2012	1	28-Jan-12	59.31
2012	1	29-Jan-12	60.91
2012	1	30-Jan-12	59.72
2012	1	31-Jan-12	63.13
2012	2	01-Feb-12	65.98
2012	2	02-Feb-12	67.91
2012	2	03-Feb-12	68.29
2012	2	04-Feb-12	69.78
2012	2	05-Feb-12	69.86
2012	2	06-Feb-12	69.85
2012	2	07-Feb-12	66.43
2012	2	08-Feb-12	64.12
2012	2	09-Feb-12	62.46
2012	2	10-Feb-12	65.21
2012	2	11-Feb-12	58.92
2012	2	12-Feb-12	43.28
2012	2	13-Feb-12	49.54

2012	2	14-Feb-12	61.95
2012	2	15-Feb-12	68.49
2012	2	16-Feb-12	70.19
2012	2	17-Feb-12	68.46
2012	2	18-Feb-12	69.43
2012	2	19-Feb-12	71.08
2012	2	20-Feb-12	60.33
2012	2	21-Feb-12	62.45
2012	2	22-Feb-12	67.29
2012	2	23-Feb-12	73.25
2012	2	24-Feb-12	74.36
2012	2	25-Feb-12	64.32
2012	2	26-Feb-12	61.8
2012	2	27-Feb-12	70.59
2012	2	28-Feb-12	70.57
2012	2	29-Feb-12	72.32
2012	3	01-Mar-12	73.75
2012	3	02-Mar-12	73.33
2012	3	03-Mar-12	75.22
2012	3	04-Mar-12	63.27
2012	3	05-Mar-12	60.37
2012	3	06-Mar-12	65.13
2012	3	07-Mar-12	69.22
2012	3	08-Mar-12	71.71
2012	3	09-Mar-12	72.45
2012	3	10-Mar-12	70.47
2012	3	11-Mar-12	69.54
2012	3	12-Mar-12	71.28
2012	3	13-Mar-12	70.05
2012	3	14-Mar-12	71.21
2012	3	15-Mar-12	72.49
2012	3	16-Mar-12	72.23
2012	3	17-Mar-12	71.72
2012	3	18-Mar-12	72.04
2012	3	19-Mar-12	72.41
2012	3	20-Mar-12	72.84
2012	3	21-Mar-12	73.61
2012	3	22-Mar-12	74.48
2012	3	23-Mar-12	74.22
2012	3	24-Mar-12	74.32
2012	3	25-Mar-12	73.45
2012	3	26-Mar-12	71.04
2012	3	27-Mar-12	72.51
2012	3	28-Mar-12	72.49
2012	3	29-Mar-12	72.48
2012	3	30-Mar-12	73.18
2012	3	31-Mar-12	72.4

2012	4	01-Apr-12	74.26
2012	4	02-Apr-12	75.28
2012	4	03-Apr-12	76.27
2012	4	04-Apr-12	75.64
2012	4	05-Apr-12	74.83
2012	4	06-Apr-12	73.4
2012	4	07-Apr-12	69.96
2012	4	08-Apr-12	69.82
2012	4	09-Apr-12	70.5
2012	4	10-Apr-12	73.33
2012	4	11-Apr-12	73.24
2012	4	12-Apr-12	71.93
2012	4	13-Apr-12	72.61
2012	4	14-Apr-12	72.33
2012	4	15-Apr-12	73.75
2012	4	16-Apr-12	73.73
2012	4	17-Apr-12	73.62
2012	4	18-Apr-12	74.79
2012	4	19-Apr-12	73.86
2012	4	20-Apr-12	73.32
2012	4	21-Apr-12	70.68
2012	4	22-Apr-12	69.16
2012	4	23-Apr-12	66.41
2012	4	24-Apr-12	62.86
2012	4	25-Apr-12	65.44
2012	4	26-Apr-12	70.53
2012	4	27-Apr-12	72.94
2012	4	28-Apr-12	75.38
2012	4	29-Apr-12	76.98
2012	4	30-Apr-12	78.21
2012	5	01-May-12	78.52
2012	5	02-May-12	78.26
2012	5	03-May-12	77.85
2012	5	04-May-12	77.69
2012	5	05-May-12	77.72
2012	5	06-May-12	78.4
2012	5	07-May-12	76.49
2012	5	08-May-12	76.22
2012	5	09-May-12	77.27
2012	5	10-May-12	76.55
2012	5	11-May-12	76.54
2012	5	12-May-12	77.61
2012	5	13-May-12	75.87
2012	5	14-May-12	77.08
2012	5	15-May-12	77.85
2012	5	16-May-12	73.22
2012	5	17-May-12	76.68

2012	5	18-May-12	77.16
2012	5	19-May-12	77.8
2012	5	20-May-12	76.57
2012	5	21-May-12	76.61
2012	5	22-May-12	78.25
2012	5	23-May-12	79.13
2012	5	24-May-12	80.49
2012	5	25-May-12	82.87
2012	5	26-May-12	82.11
2012	5	27-May-12	81.34
2012	5	28-May-12	79.28
2012	5	29-May-12	78.24
2012	5	30-May-12	82.43
2012	5	31-May-12	80.43
2012	6	01-Jun-12	75.57
2012	6	02-Jun-12	79.68
2012	6	03-Jun-12	80.02
2012	6	04-Jun-12	81.05
2012	6	05-Jun-12	79.16
2012	6	06-Jun-12	77.5
2012	6	07-Jun-12	76.49
2012	6	08-Jun-12	76.08
2012	6	09-Jun-12	78.01
2012	6	10-Jun-12	81.49
2012	6	11-Jun-12	81.59
2012	6	12-Jun-12	80.6
2012	6	13-Jun-12	81.37
2012	6	14-Jun-12	79.79
2012	6	15-Jun-12	79.36
2012	6	16-Jun-12	80.52
2012	6	17-Jun-12	79.52
2012	6	18-Jun-12	79.49
2012	6	19-Jun-12	79.2
2012	6	20-Jun-12	78.21
2012	6	21-Jun-12	80.16
2012	6	22-Jun-12	79.76
2012	6	23-Jun-12	78.38
2012	6	24-Jun-12	76.85
2012	6	25-Jun-12	79.25
2012	6	26-Jun-12	80.1
2012	6	27-Jun-12	78.72
2012	6	28-Jun-12	79.52
2012	6	29-Jun-12	80.62
2012	6	30-Jun-12	81.17
2012	7	01-Jul-12	82.47
2012	7	02-Jul-12	83.5
2012	7	03-Jul-12	83.03

2012	7	04-Jul-12	80.93
2012	7	05-Jul-12	82.56
2012	7	06-Jul-12	83.08
2012	7	07-Jul-12	83.81
2012	7	08-Jul-12	83.97
2012	7	09-Jul-12	82.93
2012	7	10-Jul-12	80.4
2012	7	11-Jul-12	78.12
2012	7	12-Jul-12	79.43
2012	7	13-Jul-12	81.4
2012	7	14-Jul-12	82.96
2012	7	15-Jul-12	80.12
2012	7	16-Jul-12	79.33
2012	7	17-Jul-12	78.33
2012	7	18-Jul-12	78.87
2012	7	19-Jul-12	81.41
2012	7	20-Jul-12	82.7
2012	7	21-Jul-12	83.63
2012	7	22-Jul-12	80.73
2012	7	23-Jul-12	79.47
2012	7	24-Jul-12	80.91
2012	7	25-Jul-12	83.5
2012	7	26-Jul-12	83.4
2012	7	27-Jul-12	83.44
2012	7	28-Jul-12	82.9
2012	7	29-Jul-12	83.61
2012	7	30-Jul-12	81.5
2012	7	31-Jul-12	80.45
2012	8	01-Aug-12	81.14
2012	8	02-Aug-12	83.56
2012	8	03-Aug-12	81.14
2012	8	04-Aug-12	82.27
2012	8	05-Aug-12	81.32
2012	8	06-Aug-12	80.84
2012	8	07-Aug-12	80.91
2012	8	08-Aug-12	82.85
2012	8	09-Aug-12	83.24
2012	8	10-Aug-12	81.27
2012	8	11-Aug-12	80.42
2012	8	12-Aug-12	80.89
2012	8	13-Aug-12	81.88
2012	8	14-Aug-12	81.16
2012	8	15-Aug-12	82.2
2012	8	16-Aug-12	81.96
2012	8	17-Aug-12	80.77
2012	8	18-Aug-12	78.45
2012	8	19-Aug-12	81.54

2012	8	20-Aug-12	81.56
2012	8	21-Aug-12	78.29
2012	8	22-Aug-12	76.83
2012	8	23-Aug-12	79.71
2012	8	24-Aug-12	81.32
2012	8	25-Aug-12	80.21
2012	8	26-Aug-12	79.6
2012	8	27-Aug-12	78.93
2012	8	28-Aug-12	81.55
2012	8	29-Aug-12	81.4
2012	8	30-Aug-12	82.36
2012	8	31-Aug-12	82.93
2012	9	01-Sep-12	83.45
2012	9	02-Sep-12	81.41
2012	9	03-Sep-12	81.41
2012	9	04-Sep-12	81.09
2012	9	05-Sep-12	80.26
2012	9	06-Sep-12	78.89
2012	9	07-Sep-12	79.67
2012	9	08-Sep-12	81.6
2012	9	09-Sep-12	79.42
2012	9	10-Sep-12	80.29
2012	9	11-Sep-12	80.54
2012	9	12-Sep-12	79.75
2012	9	13-Sep-12	80.51
2012	9	14-Sep-12	79.59
2012	9	15-Sep-12	79.81
2012	9	16-Sep-12	79.25
2012	9	17-Sep-12	79.85
2012	9	18-Sep-12	76.96
2012	9	19-Sep-12	78.08
2012	9	20-Sep-12	79.15
2012	9	21-Sep-12	77.79
2012	9	22-Sep-12	78.57
2012	9	23-Sep-12	80.15
2012	9	24-Sep-12	76.91
2012	9	25-Sep-12	76.4
2012	9	26-Sep-12	79.07
2012	9	27-Sep-12	80.81
2012	9	28-Sep-12	79.51
2012	9	29-Sep-12	79.84
2012	9	30-Sep-12	79.96
2012	10	01-Oct-12	80.19
2012	10	02-Oct-12	79.08
2012	10	03-Oct-12	76.51
2012	10	04-Oct-12	78.7
2012	10	05-Oct-12	78.32

2012	10	06-Oct-12	78.6
2012	10	07-Oct-12	78.1
2012	10	08-Oct-12	77.26
2012	10	09-Oct-12	76.4
2012	10	10-Oct-12	75.91
2012	10	11-Oct-12	75.26
2012	10	12-Oct-12	75.34
2012	10	13-Oct-12	76.6
2012	10	14-Oct-12	78.44
2012	10	15-Oct-12	77.69
2012	10	16-Oct-12	74.97
2012	10	17-Oct-12	73.19
2012	10	18-Oct-12	75.91
2012	10	19-Oct-12	76.29
2012	10	20-Oct-12	73.63
2012	10	21-Oct-12	71.19
2012	10	22-Oct-12	73.38
2012	10	23-Oct-12	74.33
2012	10	24-Oct-12	76.1
2012	10	25-Oct-12	76.2
2012	10	26-Oct-12	76.61
2012	10	27-Oct-12	71.9
2012	10	28-Oct-12	67.39
2012	10	29-Oct-12	60.37
2012	10	30-Oct-12	59.4
2012	10	31-Oct-12	61.54
2012	11	01-Nov-12	66.61
2012	11	02-Nov-12	65.06
2012	11	03-Nov-12	68.59
2012	11	04-Nov-12	68.51
2012	11	05-Nov-12	68.65
2012	11	06-Nov-12	65.9
2012	11	07-Nov-12	60.11
2012	11	08-Nov-12	57.56
2012	11	09-Nov-12	59.78
2012	11	10-Nov-12	63.54
2012	11	11-Nov-12	68.02
2012	11	12-Nov-12	70.26
2012	11	13-Nov-12	69.94
2012	11	14-Nov-12	67.79
2012	11	15-Nov-12	64.43
2012	11	16-Nov-12	61.12
2012	11	17-Nov-12	65.56
2012	11	18-Nov-12	64.3
2012	11	19-Nov-12	59.29
2012	11	20-Nov-12	63.1
2012	11	21-Nov-12	63.15

2012	11	22-Nov-12	60.47
2012	11	23-Nov-12	58.19
2012	11	24-Nov-12	59
2012	11	25-Nov-12	56.58
2012	11	26-Nov-12	60.53
2012	11	27-Nov-12	66.05
2012	11	28-Nov-12	63
2012	11	29-Nov-12	63.3
2012	11	30-Nov-12	65.46
2012	12	01-Dec-12	66.13
2012	12	02-Dec-12	68.27
2012	12	03-Dec-12	69.2
2012	12	04-Dec-12	67.44
2012	12	05-Dec-12	67.62
2012	12	06-Dec-12	69.53
2012	12	07-Dec-12	67.3
2012	12	08-Dec-12	69.48
2012	12	09-Dec-12	70.4
2012	12	10-Dec-12	71.22
2012	12	11-Dec-12	71.41
2012	12	12-Dec-12	69.86
2012	12	13-Dec-12	61.82
2012	12	14-Dec-12	59.53
2012	12	15-Dec-12	64.14
2012	12	16-Dec-12	67.89
2012	12	17-Dec-12	70.01
2012	12	18-Dec-12	69.35
2012	12	19-Dec-12	61.93
2012	12	20-Dec-12	67.38
2012	12	21-Dec-12	56.51
2012	12	22-Dec-12	50.32
2012	12	23-Dec-12	52.3
2012	12	24-Dec-12	59.5
2012	12	25-Dec-12	64.37
2012	12	26-Dec-12	65.02
2012	12	27-Dec-12	50.54
2012	12	28-Dec-12	55.77
2012	12	29-Dec-12	65.89
2012	12	30-Dec-12	48.4
2012	12	31-Dec-12	57.17
2013	1	01-Jan-13	64.06
2013	1	02-Jan-13	67.28
2013	1	03-Jan-13	63.54
2013	1	04-Jan-13	57.29
2013	1	05-Jan-13	61.77
2013	1	06-Jan-13	65.94
2013	1	07-Jan-13	62.47

2013	1	08-Jan-13	69.63
2013	1	09-Jan-13	72.75
2013	1	10-Jan-13	72.39
2013	1	11-Jan-13	71.29
2013	1	12-Jan-13	70.04
2013	1	13-Jan-13	70.22
2013	1	14-Jan-13	69.94
2013	1	15-Jan-13	69.67
2013	1	16-Jan-13	69.85
2013	1	17-Jan-13	63.04
2013	1	18-Jan-13	54.01
2013	1	19-Jan-13	63.43
2013	1	20-Jan-13	64.08
2013	1	21-Jan-13	63.85
2013	1	22-Jan-13	58.66
2013	1	23-Jan-13	55.66
2013	1	24-Jan-13	57.83
2013	1	25-Jan-13	59.86
2013	1	26-Jan-13	60.73
2013	1	27-Jan-13	64.59
2013	1	28-Jan-13	69.19
2013	1	29-Jan-13	70.61
2013	1	30-Jan-13	72.28
2013	1	31-Jan-13	57.9
2013	2	01-Feb-13	54.56
2013	2	02-Feb-13	55.89
2013	2	03-Feb-13	56.18
2013	2	04-Feb-13	54.86
2013	2	05-Feb-13	59.96
2013	2	06-Feb-13	67.14
2013	2	07-Feb-13	70.36
2013	2	08-Feb-13	67.75
2013	2	09-Feb-13	63.62
2013	2	10-Feb-13	67.38
2013	2	11-Feb-13	70.07
2013	2	12-Feb-13	71.53
2013	2	13-Feb-13	72.5
2013	2	14-Feb-13	61.25
2013	2	15-Feb-13	58.23
2013	2	16-Feb-13	57.59
2013	2	17-Feb-13	46.29
2013	2	18-Feb-13	51.96
2013	2	19-Feb-13	62.94
2013	2	20-Feb-13	63.72
2013	2	21-Feb-13	67.65
2013	2	22-Feb-13	71.48
2013	2	23-Feb-13	74.49

2013	2	24-Feb-13	70.62
2013	2	25-Feb-13	71.61
2013	2	26-Feb-13	71.39
2013	2	27-Feb-13	64.67
2013	2	28-Feb-13	61.33
2013	3	01-Mar-13	55.96
2013	3	02-Mar-13	52.19
2013	3	03-Mar-13	46.7
2013	3	04-Mar-13	50.38
2013	3	05-Mar-13	59.22
2013	3	06-Mar-13	58.99
2013	3	07-Mar-13	52.91
2013	3	08-Mar-13	57.72
2013	3	09-Mar-13	61.7
2013	3	10-Mar-13	66.19
2013	3	11-Mar-13	67.48
2013	3	12-Mar-13	64.28
2013	3	13-Mar-13	61.52
2013	3	14-Mar-13	56.42
2013	3	15-Mar-13	56.86
2013	3	16-Mar-13	61.14
2013	3	17-Mar-13	63.99
2013	3	18-Mar-13	69.76
2013	3	19-Mar-13	71.41
2013	3	20-Mar-13	67.57
2013	3	21-Mar-13	59.57
2013	3	22-Mar-13	62.49
2013	3	23-Mar-13	72.06
2013	3	24-Mar-13	73.61
2013	3	25-Mar-13	63.08
2013	3	26-Mar-13	53.63
2013	3	27-Mar-13	51.1
2013	3	28-Mar-13	56.99
2013	3	29-Mar-13	60.61
2013	3	30-Mar-13	63.81
2013	3	31-Mar-13	68.85
2013	4	01-Apr-13	72.75
2013	4	02-Apr-13	70.97
2013	4	03-Apr-13	71.92
2013	4	04-Apr-13	70.59
2013	4	05-Apr-13	66.84
2013	4	06-Apr-13	64.97
2013	4	07-Apr-13	69.94
2013	4	08-Apr-13	72.43
2013	4	09-Apr-13	73.32
2013	4	10-Apr-13	74.45
2013	4	11-Apr-13	78

2013	4	12-Apr-13	77.39
2013	4	13-Apr-13	75.32
2013	4	14-Apr-13	74.82
2013	4	15-Apr-13	75.78
2013	4	16-Apr-13	78.63
2013	4	17-Apr-13	76.64
2013	4	18-Apr-13	77.4
2013	4	19-Apr-13	78.88
2013	4	20-Apr-13	68.41
2013	4	21-Apr-13	69.53
2013	4	22-Apr-13	71.21
2013	4	23-Apr-13	72.35
2013	4	24-Apr-13	72.7
2013	4	25-Apr-13	74.33
2013	4	26-Apr-13	75.74
2013	4	27-Apr-13	75.88
2013	4	28-Apr-13	75.29
2013	4	29-Apr-13	75.32
2013	4	30-Apr-13	75.45
2013	5	01-May-13	72.34
2013	5	02-May-13	71.52
2013	5	03-May-13	73.3
2013	5	04-May-13	72.74
2013	5	05-May-13	69.07
2013	5	06-May-13	68.02
2013	5	07-May-13	68.55
2013	5	08-May-13	70.89
2013	5	09-May-13	72.98
2013	5	10-May-13	76.87
2013	5	11-May-13	76.77
2013	5	12-May-13	77.13
2013	5	13-May-13	73.84
2013	5	14-May-13	71.6
2013	5	15-May-13	73.34
2013	5	16-May-13	74.52
2013	5	17-May-13	76.41
2013	5	18-May-13	77.96
2013	5	19-May-13	77.96
2013	5	20-May-13	78.31
2013	5	21-May-13	75.39
2013	5	22-May-13	76.4
2013	5	23-May-13	78.98
2013	5	24-May-13	80.57
2013	5	25-May-13	79.05
2013	5	26-May-13	75.51
2013	5	27-May-13	77.04
2013	5	28-May-13	78.43

2013	5	29-May-13	77.75
2013	5	30-May-13	79.55
2013	5	31-May-13	79.31
2013	6	01-Jun-13	79.44
2013	6	02-Jun-13	80.13
2013	6	03-Jun-13	79.72
2013	6	04-Jun-13	78.85
2013	6	05-Jun-13	77.51
2013	6	06-Jun-13	76
2013	6	07-Jun-13	79.54
2013	6	08-Jun-13	78.34
2013	6	09-Jun-13	79.39
2013	6	10-Jun-13	81.02
2013	6	11-Jun-13	80.21
2013	6	12-Jun-13	82.09
2013	6	13-Jun-13	82.77
2013	6	14-Jun-13	83
2013	6	15-Jun-13	82.17
2013	6	16-Jun-13	82.16
2013	6	17-Jun-13	82.54
2013	6	18-Jun-13	82.67
2013	6	19-Jun-13	83.19
2013	6	20-Jun-13	80.88
2013	6	21-Jun-13	78.79
2013	6	22-Jun-13	80.76
2013	6	23-Jun-13	80.21
2013	6	24-Jun-13	81.79
2013	6	25-Jun-13	81.71
2013	6	26-Jun-13	80.14
2013	6	27-Jun-13	80.79
2013	6	28-Jun-13	81.26
2013	6	29-Jun-13	79.6
2013	6	30-Jun-13	79.49
2013	7	01-Jul-13	76.79
2013	7	02-Jul-13	77.69
2013	7	03-Jul-13	77.85
2013	7	04-Jul-13	78.56
2013	7	05-Jul-13	79.96
2013	7	06-Jul-13	81.74
2013	7	07-Jul-13	82.02
2013	7	08-Jul-13	82.16
2013	7	09-Jul-13	81.95
2013	7	10-Jul-13	80.77
2013	7	11-Jul-13	79.78
2013	7	12-Jul-13	79.09
2013	7	13-Jul-13	77.73
2013	7	14-Jul-13	78.09

2013	7	15-Jul-13	79.47
2013	7	16-Jul-13	79.3
2013	7	17-Jul-13	79.42
2013	7	18-Jul-13	78.57
2013	7	19-Jul-13	77.73
2013	7	20-Jul-13	78.71
2013	7	21-Jul-13	80.61
2013	7	22-Jul-13	80.8
2013	7	23-Jul-13	80.24
2013	7	24-Jul-13	81.5
2013	7	25-Jul-13	80.87
2013	7	26-Jul-13	82.3
2013	7	27-Jul-13	82.18
2013	7	28-Jul-13	79.92
2013	7	29-Jul-13	82.02
2013	7	30-Jul-13	82.96
2013	7	31-Jul-13	81.86
2013	8	01-Aug-13	81.33
2013	8	02-Aug-13	82.72
2013	8	03-Aug-13	82.33
2013	8	04-Aug-13	82.86
2013	8	05-Aug-13	83.7
2013	8	06-Aug-13	82.75
2013	8	07-Aug-13	82.89
2013	8	08-Aug-13	82.57
2013	8	09-Aug-13	81.2
2013	8	10-Aug-13	83.13
2013	8	11-Aug-13	84.01
2013	8	12-Aug-13	84.1
2013	8	13-Aug-13	84.34
2013	8	14-Aug-13	82.69
2013	8	15-Aug-13	82.76
2013	8	16-Aug-13	82.77
2013	8	17-Aug-13	81.54
2013	8	18-Aug-13	81.41
2013	8	19-Aug-13	81.25
2013	8	20-Aug-13	82.02
2013	8	21-Aug-13	81.94
2013	8	22-Aug-13	80.07
2013	8	23-Aug-13	81.13
2013	8	24-Aug-13	80.12
2013	8	25-Aug-13	79.83
2013	8	26-Aug-13	80.59
2013	8	27-Aug-13	80.85
2013	8	28-Aug-13	80.55
2013	8	29-Aug-13	82.09
2013	8	30-Aug-13	82.51

2013	8	31-Aug-13	80.62
2013	9	01-Sep-13	81.27
2013	9	02-Sep-13	80.66
2013	9	03-Sep-13	81.62
2013	9	04-Sep-13	81.04
2013	9	05-Sep-13	82.6
2013	9	06-Sep-13	80.55
2013	9	07-Sep-13	79.55
2013	9	08-Sep-13	81.76
2013	9	09-Sep-13	82.4
2013	9	10-Sep-13	82.66
2013	9	11-Sep-13	82.31
2013	9	12-Sep-13	79.75
2013	9	13-Sep-13	80.25
2013	9	14-Sep-13	82.21
2013	9	15-Sep-13	81.16
2013	9	16-Sep-13	80.44
2013	9	17-Sep-13	80.91
2013	9	18-Sep-13	78.92
2013	9	19-Sep-13	79.35
2013	9	20-Sep-13	79.87
2013	9	21-Sep-13	79.44
2013	9	22-Sep-13	79.89
2013	9	23-Sep-13	77.75
2013	9	24-Sep-13	77.96
2013	9	25-Sep-13	76.61
2013	9	26-Sep-13	80.54
2013	9	27-Sep-13	76.23
2013	9	28-Sep-13	77.36
2013	9	29-Sep-13	78.17
2013	9	30-Sep-13	78.06
2013	10	01-Oct-13	79.93
2013	10	02-Oct-13	79.46
2013	10	03-Oct-13	79.4
2013	10	04-Oct-13	80.22
2013	10	05-Oct-13	80.19
2013	10	06-Oct-13	79.39
2013	10	07-Oct-13	78.51
2013	10	08-Oct-13	79.25
2013	10	09-Oct-13	74.09
2013	10	10-Oct-13	74.77
2013	10	11-Oct-13	75.28
2013	10	12-Oct-13	75.54
2013	10	13-Oct-13	76.22
2013	10	14-Oct-13	76.1
2013	10	15-Oct-13	73.39
2013	10	16-Oct-13	76.15

2013	10	17-Oct-13	77.03
2013	10	18-Oct-13	78.27
2013	10	19-Oct-13	78.66
2013	10	20-Oct-13	78.37
2013	10	21-Oct-13	78.84
2013	10	22-Oct-13	78.28
2013	10	23-Oct-13	73.94
2013	10	24-Oct-13	66.47
2013	10	25-Oct-13	68.47
2013	10	26-Oct-13	66.44
2013	10	27-Oct-13	66.92
2013	10	28-Oct-13	69.91
2013	10	29-Oct-13	72.65
2013	10	30-Oct-13	74.11
2013	10	31-Oct-13	75.42
2013	11	01-Nov-13	77.22
2013	11	02-Nov-13	70.29
2013	11	03-Nov-13	66.91
2013	11	04-Nov-13	69.36
2013	11	05-Nov-13	73
2013	11	06-Nov-13	74.38
2013	11	07-Nov-13	72.62
2013	11	08-Nov-13	69.05
2013	11	09-Nov-13	71.14
2013	11	10-Nov-13	71.72
2013	11	11-Nov-13	71.34
2013	11	12-Nov-13	70.15
2013	11	13-Nov-13	60.58
2013	11	14-Nov-13	63.15
2013	11	15-Nov-13	67.47
2013	11	16-Nov-13	70.27
2013	11	17-Nov-13	74.77
2013	11	18-Nov-13	74.96
2013	11	19-Nov-13	71.79
2013	11	20-Nov-13	70.72
2013	11	21-Nov-13	73.46
2013	11	22-Nov-13	74.26
2013	11	23-Nov-13	72.74
2013	11	24-Nov-13	65.03
2013	11	25-Nov-13	66.31
2013	11	26-Nov-13	73.36
2013	11	27-Nov-13	62.41
2013	11	28-Nov-13	50.21
2013	11	29-Nov-13	59.36
2013	11	30-Nov-13	63.9
2013	12	01-Dec-13	64.04
2013	12	02-Dec-13	63.93

2013	12	03-Dec-13	66.61
2013	12	04-Dec-13	70.41
2013	12	05-Dec-13	71.77
2013	12	06-Dec-13	73.15
2013	12	07-Dec-13	72.52
2013	12	08-Dec-13	72.72
2013	12	09-Dec-13	72.64
2013	12	10-Dec-13	71.87
2013	12	11-Dec-13	68.86
2013	12	12-Dec-13	62.61
2013	12	13-Dec-13	60.9
2013	12	14-Dec-13	71.39
2013	12	15-Dec-13	66.65
2013	12	16-Dec-13	55.49
2013	12	17-Dec-13	57.09
2013	12	18-Dec-13	57.95
2013	12	19-Dec-13	59.87
2013	12	20-Dec-13	67.64
2013	12	21-Dec-13	73.3
2013	12	22-Dec-13	74.53
2013	12	23-Dec-13	73.28
2013	12	24-Dec-13	62.43
2013	12	25-Dec-13	59.29
2013	12	26-Dec-13	63.8
2013	12	27-Dec-13	64.34
2013	12	28-Dec-13	69.77
2013	12	29-Dec-13	70.9
2013	12	30-Dec-13	62.03
2013	12	31-Dec-13	62.19
2014	1	01-Jan-14	60.92
2014	1	02-Jan-14	67.66
2014	1	03-Jan-14	47.99
2014	1	04-Jan-14	56.31
2014	1	05-Jan-14	66.51
2014	1	06-Jan-14	59.75
2014	1	07-Jan-14	40.21
2014	1	08-Jan-14	49.96
2014	1	09-Jan-14	62.43
2014	1	10-Jan-14	70.33
2014	1	11-Jan-14	72.75
2014	1	12-Jan-14	60.68
2014	1	13-Jan-14	62.95
2014	1	14-Jan-14	66.36
2014	1	15-Jan-14	56.76
2014	1	16-Jan-14	48.85
2014	1	17-Jan-14	50.15
2014	1	18-Jan-14	49.65

2014	1	19-Jan-14	50.8
2014	1	20-Jan-14	55.58
2014	1	21-Jan-14	60.9
2014	1	22-Jan-14	47.52
2014	1	23-Jan-14	48.59
2014	1	24-Jan-14	48.58
2014	1	25-Jan-14	54.65
2014	1	26-Jan-14	58.44
2014	1	27-Jan-14	64.95
2014	1	28-Jan-14	65.04
2014	1	29-Jan-14	50.97
2014	1	30-Jan-14	47.12
2014	1	31-Jan-14	55.38
2014	2	01-Feb-14	66.78
2014	2	02-Feb-14	69.93
2014	2	03-Feb-14	71.11
2014	2	04-Feb-14	71.68
2014	2	05-Feb-14	73.2
2014	2	06-Feb-14	61.46
2014	2	07-Feb-14	54.97
2014	2	08-Feb-14	57.76
2014	2	09-Feb-14	59.58
2014	2	10-Feb-14	61.45
2014	2	11-Feb-14	64.21
2014	2	12-Feb-14	63.68
2014	2	13-Feb-14	56.29
2014	2	14-Feb-14	52.45
2014	2	15-Feb-14	57.87
2014	2	16-Feb-14	55.61
2014	2	17-Feb-14	59.74
2014	2	18-Feb-14	64.29
2014	2	19-Feb-14	67.32
2014	2	20-Feb-14	70.09
2014	2	21-Feb-14	71.59
2014	2	22-Feb-14	70.4
2014	2	23-Feb-14	69.86
2014	2	24-Feb-14	69.87
2014	2	25-Feb-14	68.78
2014	2	26-Feb-14	64.72
2014	2	27-Feb-14	57
2014	2	28-Feb-14	56.69
2014	3	01-Mar-14	61.89
2014	3	02-Mar-14	66.06
2014	3	03-Mar-14	68.7
2014	3	04-Mar-14	66.91
2014	3	05-Mar-14	64.25
2014	3	06-Mar-14	64.09

2014	3	07-Mar-14	57.62
2014	3	08-Mar-14	57.21
2014	3	09-Mar-14	63.74
2014	3	10-Mar-14	65.69
2014	3	11-Mar-14	66.13
2014	3	12-Mar-14	71.04
2014	3	13-Mar-14	59.17
2014	3	14-Mar-14	60.22
2014	3	15-Mar-14	65.28
2014	3	16-Mar-14	70.68
2014	3	17-Mar-14	71.24
2014	3	18-Mar-14	65.84
2014	3	19-Mar-14	64.83
2014	3	20-Mar-14	66.35
2014	3	21-Mar-14	71.13
2014	3	22-Mar-14	72.25
2014	3	23-Mar-14	72.2
2014	3	24-Mar-14	68.14
2014	3	25-Mar-14	65.82
2014	3	26-Mar-14	54.61
2014	3	27-Mar-14	61.12
2014	3	28-Mar-14	70.74
2014	3	29-Mar-14	70.69
2014	3	30-Mar-14	63.93
2014	3	31-Mar-14	63.69
2014	4	01-Apr-14	66.11
2014	4	02-Apr-14	69.09
2014	4	03-Apr-14	71.04
2014	4	04-Apr-14	72.62
2014	4	05-Apr-14	72.69
2014	4	06-Apr-14	75.16
2014	4	07-Apr-14	77.3
2014	4	08-Apr-14	71.43
2014	4	09-Apr-14	65.33
2014	4	10-Apr-14	67.58
2014	4	11-Apr-14	70.03
2014	4	12-Apr-14	73.15
2014	4	13-Apr-14	74.59
2014	4	14-Apr-14	76.52
2014	4	15-Apr-14	72.79
2014	4	16-Apr-14	63.59
2014	4	17-Apr-14	69.76
2014	4	18-Apr-14	71.07
2014	4	19-Apr-14	67.76
2014	4	20-Apr-14	64.93
2014	4	21-Apr-14	66.73
2014	4	22-Apr-14	69.28

2014	4	23-Apr-14	71.84
2014	4	24-Apr-14	73.86
2014	4	25-Apr-14	75.1
2014	4	26-Apr-14	75.89
2014	4	27-Apr-14	77.7
2014	4	28-Apr-14	79.5
2014	4	29-Apr-14	78.74
2014	4	30-Apr-14	76.97
2014	5	01-May-14	77.01
2014	5	02-May-14	72.7
2014	5	03-May-14	68.93
2014	5	04-May-14	71.58
2014	5	05-May-14	74.68
2014	5	06-May-14	76.08
2014	5	07-May-14	77.47
2014	5	08-May-14	79.52
2014	5	09-May-14	78.9
2014	5	10-May-14	79.47
2014	5	11-May-14	80.19
2014	5	12-May-14	79.26
2014	5	13-May-14	80.12
2014	5	14-May-14	78.81
2014	5	15-May-14	76.55
2014	5	16-May-14	70.84
2014	5	17-May-14	72.63
2014	5	18-May-14	74.16
2014	5	19-May-14	76.1
2014	5	20-May-14	76.86
2014	5	21-May-14	76.26
2014	5	22-May-14	78.35
2014	5	23-May-14	80.51
2014	5	24-May-14	82.08
2014	5	25-May-14	82.05
2014	5	26-May-14	79.4
2014	5	27-May-14	78.99
2014	5	28-May-14	79.7
2014	5	29-May-14	79.13
2014	5	30-May-14	78.46
2014	5	31-May-14	78.67
2014	6	01-Jun-14	78.21
2014	6	02-Jun-14	78.18
2014	6	03-Jun-14	77.36
2014	6	04-Jun-14	78.11
2014	6	05-Jun-14	79.46
2014	6	06-Jun-14	81.54
2014	6	07-Jun-14	81.96
2014	6	08-Jun-14	80.71

2014	6	09-Jun-14	81.84
2014	6	10-Jun-14	81.1
2014	6	11-Jun-14	77.67
2014	6	12-Jun-14	77.72
2014	6	13-Jun-14	78.01
2014	6	14-Jun-14	77.22
2014	6	15-Jun-14	78.19
2014	6	16-Jun-14	79.06
2014	6	17-Jun-14	80.33
2014	6	18-Jun-14	79.61
2014	6	19-Jun-14	79.55
2014	6	20-Jun-14	80.95
2014	6	21-Jun-14	82.34
2014	6	22-Jun-14	82.16
2014	6	23-Jun-14	80.84
2014	6	24-Jun-14	82.56
2014	6	25-Jun-14	84.02
2014	6	26-Jun-14	83.39
2014	6	27-Jun-14	82.46
2014	6	28-Jun-14	84.63
2014	6	29-Jun-14	85.77
2014	6	30-Jun-14	83.58
2014	7	01-Jul-14	83.98
2014	7	02-Jul-14	83.32
2014	7	03-Jul-14	82.58
2014	7	04-Jul-14	80.94
2014	7	05-Jul-14	80.65
2014	7	06-Jul-14	78.44
2014	7	07-Jul-14	79.73
2014	7	08-Jul-14	81.6
2014	7	09-Jul-14	79.35
2014	7	10-Jul-14	79.49
2014	7	11-Jul-14	80.57
2014	7	12-Jul-14	81.17
2014	7	13-Jul-14	81.78
2014	7	14-Jul-14	81.67
2014	7	15-Jul-14	79.75
2014	7	16-Jul-14	78.03
2014	7	17-Jul-14	81.73
2014	7	18-Jul-14	82.73
2014	7	19-Jul-14	83.11
2014	7	20-Jul-14	82.76
2014	7	21-Jul-14	81.02
2014	7	22-Jul-14	80.79
2014	7	23-Jul-14	82.61
2014	7	24-Jul-14	82.2
2014	7	25-Jul-14	81.95

2014	7	26-Jul-14	82.69
2014	7	27-Jul-14	84.73
2014	7	28-Jul-14	85.27
2014	7	29-Jul-14	82.86
2014	7	30-Jul-14	83.61
2014	7	31-Jul-14	83.36
2014	8	01-Aug-14	82.49
2014	8	02-Aug-14	84.03
2014	8	03-Aug-14	82.94
2014	8	04-Aug-14	81.57
2014	8	05-Aug-14	83.06
2014	8	06-Aug-14	83.83
2014	8	07-Aug-14	81.97
2014	8	08-Aug-14	82.22
2014	8	09-Aug-14	82.35
2014	8	10-Aug-14	80.68
2014	8	11-Aug-14	79.24
2014	8	12-Aug-14	81.98
2014	8	13-Aug-14	82.57
2014	8	14-Aug-14	82.99
2014	8	15-Aug-14	79.32
2014	8	16-Aug-14	79.97
2014	8	17-Aug-14	81.85
2014	8	18-Aug-14	83.56
2014	8	19-Aug-14	84.3
2014	8	20-Aug-14	84.75
2014	8	21-Aug-14	85.2
2014	8	22-Aug-14	84.18
2014	8	23-Aug-14	83.31
2014	8	24-Aug-14	84.42
2014	8	25-Aug-14	83.82
2014	8	26-Aug-14	83.12
2014	8	27-Aug-14	82.84
2014	8	28-Aug-14	83.45
2014	8	29-Aug-14	81.59
2014	8	30-Aug-14	82.34
2014	8	31-Aug-14	83.32
2014	9	01-Sep-14	83.43
2014	9	02-Sep-14	82.83
2014	9	03-Sep-14	81.58
2014	9	04-Sep-14	79.96
2014	9	05-Sep-14	79.08
2014	9	06-Sep-14	78.87
2014	9	07-Sep-14	79.02
2014	9	08-Sep-14	79.69
2014	9	09-Sep-14	80.17
2014	9	10-Sep-14	81.49

2014	9	11-Sep-14	81.86
2014	9	12-Sep-14	82.41
2014	9	13-Sep-14	82.36
2014	9	14-Sep-14	80.32
2014	9	15-Sep-14	81.19
2014	9	16-Sep-14	79.68
2014	9	17-Sep-14	76.94
2014	9	18-Sep-14	79.81
2014	9	19-Sep-14	76.92
2014	9	20-Sep-14	75.5
2014	9	21-Sep-14	77.92
2014	9	22-Sep-14	76.4
2014	9	23-Sep-14	76.51
2014	9	24-Sep-14	76.19
2014	9	25-Sep-14	76.14
2014	9	26-Sep-14	76.99
2014	9	27-Sep-14	77.79
2014	9	28-Sep-14	79.58
2014	9	29-Sep-14	77.69
2014	9	30-Sep-14	77.33
2014	10	01-Oct-14	69.79
2014	10	02-Oct-14	80.02
2014	10	03-Oct-14	80.15
2014	10	04-Oct-14	76.09
2014	10	05-Oct-14	68.05
2014	10	06-Oct-14	71.02
2014	10	07-Oct-14	76.29
2014	10	08-Oct-14	78.06
2014	10	09-Oct-14	78.94
2014	10	10-Oct-14	79.07
2014	10	11-Oct-14	78.95
2014	10	12-Oct-14	79.05
2014	10	13-Oct-14	79.6
2014	10	14-Oct-14	77.51
2014	10	15-Oct-14	74.23
2014	10	16-Oct-14	70.9
2014	10	17-Oct-14	71.06
2014	10	18-Oct-14	70.77
2014	10	19-Oct-14	72.36
2014	10	20-Oct-14	74.56
2014	10	21-Oct-14	75.43
2014	10	22-Oct-14	74.31
2014	10	23-Oct-14	70.88
2014	10	24-Oct-14	69.81
2014	10	25-Oct-14	69.75
2014	10	26-Oct-14	68.8
2014	10	27-Oct-14	71.27

2014	10	28-Oct-14	72.71
2014	10	29-Oct-14	73.27
2014	10	30-Oct-14	73.32
2014	10	31-Oct-14	69.74
2014	11	01-Nov-14	59.38
2014	11	02-Nov-14	54.65
2014	11	03-Nov-14	60.78
2014	11	04-Nov-14	66.87
2014	11	05-Nov-14	70.59
2014	11	06-Nov-14	71.63
2014	11	07-Nov-14	67.18
2014	11	08-Nov-14	63.5
2014	11	09-Nov-14	62.05
2014	11	10-Nov-14	64.88
2014	11	11-Nov-14	66.33
2014	11	12-Nov-14	66.56
2014	11	13-Nov-14	67.17
2014	11	14-Nov-14	61.58
2014	11	15-Nov-14	60.41
2014	11	16-Nov-14	67.65
2014	11	17-Nov-14	70.3
2014	11	18-Nov-14	51.72
2014	11	19-Nov-14	48.14
2014	11	20-Nov-14	53.61
2014	11	21-Nov-14	62.01
2014	11	22-Nov-14	67.56
2014	11	23-Nov-14	74.99
2014	11	24-Nov-14	76.52
2014	11	25-Nov-14	71.39
2014	11	26-Nov-14	58.66
2014	11	27-Nov-14	56.23
2014	11	28-Nov-14	51.54
2014	11	29-Nov-14	57.45
2014	11	30-Nov-14	63.67
2014	12	01-Dec-14	67.35
2014	12	02-Dec-14	68.77
2014	12	03-Dec-14	69.37
2014	12	04-Dec-14	69.71
2014	12	05-Dec-14	69.78
2014	12	06-Dec-14	71.11
2014	12	07-Dec-14	64.7
2014	12	08-Dec-14	60.26
2014	12	09-Dec-14	55.82
2014	12	10-Dec-14	52.98
2014	12	11-Dec-14	52.7
2014	12	12-Dec-14	52.26
2014	12	13-Dec-14	54.19

2014	12	14-Dec-14	54.52
2014	12	15-Dec-14	54.59
2014	12	16-Dec-14	58.18
2014	12	17-Dec-14	61.64
2014	12	18-Dec-14	56.25
2014	12	19-Dec-14	60.38
2014	12	20-Dec-14	64.29
2014	12	21-Dec-14	67.58
2014	12	22-Dec-14	69.54
2014	12	23-Dec-14	72.47
2014	12	24-Dec-14	74.14
2014	12	25-Dec-14	60.62
2014	12	26-Dec-14	61.59
2014	12	27-Dec-14	69.27
2014	12	28-Dec-14	70.86
2014	12	29-Dec-14	70.09
2014	12	30-Dec-14	66.97
2014	12	31-Dec-14	62.23
2015	1	01-Jan-15	64.07
2015	1	02-Jan-15	67.12
2015	1	03-Jan-15	73.93
2015	1	04-Jan-15	73.46
2015	1	05-Jan-15	64.99
2015	1	06-Jan-15	62.02
2015	1	07-Jan-15	57.65
2015	1	08-Jan-15	48.67
2015	1	09-Jan-15	49.87
2015	1	10-Jan-15	54.2
2015	1	11-Jan-15	63.28
2015	1	12-Jan-15	66.99
2015	1	13-Jan-15	66.25
2015	1	14-Jan-15	61.45
2015	1	15-Jan-15	55.08
2015	1	16-Jan-15	55.63
2015	1	17-Jan-15	58.05
2015	1	18-Jan-15	60.21
2015	1	19-Jan-15	56.62
2015	1	20-Jan-15	59.03
2015	1	21-Jan-15	63.52
2015	1	22-Jan-15	66.19
2015	1	23-Jan-15	70.43
2015	1	24-Jan-15	61.8
2015	1	25-Jan-15	53.16
2015	1	26-Jan-15	58.96
2015	1	27-Jan-15	56.62
2015	1	28-Jan-15	52.76
2015	1	29-Jan-15	55.71

2015	1	30-Jan-15	58.06
2015	1	31-Jan-15	53.6
2015	2	01-Feb-15	62.73
2015	2	02-Feb-15	63.74
2015	2	03-Feb-15	53.89
2015	2	04-Feb-15	62.19
2015	2	05-Feb-15	60.95
2015	2	06-Feb-15	56.33
2015	2	07-Feb-15	57.78
2015	2	08-Feb-15	61.06
2015	2	09-Feb-15	61.02
2015	2	10-Feb-15	57.84
2015	2	11-Feb-15	55.55
2015	2	12-Feb-15	56.65
2015	2	13-Feb-15	51.06
2015	2	14-Feb-15	50.96
2015	2	15-Feb-15	59.79
2015	2	16-Feb-15	62.22
2015	2	17-Feb-15	64.26
2015	2	18-Feb-15	53.19
2015	2	19-Feb-15	45.72
2015	2	20-Feb-15	44.32
2015	2	21-Feb-15	57.12
2015	2	22-Feb-15	66.35
2015	2	23-Feb-15	68.51
2015	2	24-Feb-15	65.4
2015	2	25-Feb-15	64.21
2015	2	26-Feb-15	63.76
2015	2	27-Feb-15	56.09
2015	2	28-Feb-15	55.85
2015	3	01-Mar-15	69.46
2015	3	02-Mar-15	70.92
2015	3	03-Mar-15	71.57
2015	3	04-Mar-15	73.16
2015	3	05-Mar-15	73.5
2015	3	06-Mar-15	63.9
2015	3	07-Mar-15	59.68
2015	3	08-Mar-15	65.86
2015	3	09-Mar-15	70.69
2015	3	10-Mar-15	74.36
2015	3	11-Mar-15	76.41
2015	3	12-Mar-15	77.04
2015	3	13-Mar-15	75.65
2015	3	14-Mar-15	75.81
2015	3	15-Mar-15	73.99
2015	3	16-Mar-15	73.35
2015	3	17-Mar-15	73.22

2015	3	18-Mar-15	74.74
2015	3	19-Mar-15	75.16
2015	3	20-Mar-15	74.64
2015	3	21-Mar-15	74.92
2015	3	22-Mar-15	75.37
2015	3	23-Mar-15	72.19
2015	3	24-Mar-15	69.73
2015	3	25-Mar-15	70.1
2015	3	26-Mar-15	73.35
2015	3	27-Mar-15	69.02
2015	3	28-Mar-15	60.31
2015	3	29-Mar-15	60.39
2015	3	30-Mar-15	62.91
2015	3	31-Mar-15	63.05
2015	4	01-Apr-15	72.47
2015	4	02-Apr-15	73.05
2015	4	03-Apr-15	74.03
2015	4	04-Apr-15	74.39
2015	4	05-Apr-15	74.27
2015	4	06-Apr-15	75.47
2015	4	07-Apr-15	76.42
2015	4	08-Apr-15	77.14
2015	4	09-Apr-15	76.33
2015	4	10-Apr-15	77.18
2015	4	11-Apr-15	77.03
2015	4	12-Apr-15	76.26
2015	4	13-Apr-15	77.28
2015	4	14-Apr-15	78.24
2015	4	15-Apr-15	78.36
2015	4	16-Apr-15	76.67
2015	4	17-Apr-15	76.16
2015	4	18-Apr-15	79.02
2015	4	19-Apr-15	78.2
2015	4	20-Apr-15	73.79
2015	4	21-Apr-15	75.73
2015	4	22-Apr-15	77.14
2015	4	23-Apr-15	75.23
2015	4	24-Apr-15	78.56
2015	4	25-Apr-15	78.87
2015	4	26-Apr-15	81.24
2015	4	27-Apr-15	78.23
2015	4	28-Apr-15	73.85
2015	4	29-Apr-15	77.02
2015	4	30-Apr-15	72.25
2015	5	01-May-15	72.9
2015	5	02-May-15	71.3
2015	5	03-May-15	73.32

2015	5	04-May-15	74.19
2015	5	05-May-15	75.24
2015	5	06-May-15	75.55
2015	5	07-May-15	76.3
2015	5	08-May-15	76.15
2015	5	09-May-15	78.81
2015	5	10-May-15	79.88
2015	5	11-May-15	80.29
2015	5	12-May-15	80.39
2015	5	13-May-15	80.83
2015	5	14-May-15	80.62
2015	5	15-May-15	78.44
2015	5	16-May-15	78.99
2015	5	17-May-15	79.12
2015	5	18-May-15	79.17
2015	5	19-May-15	80.16
2015	5	20-May-15	80.2
2015	5	21-May-15	81.37
2015	5	22-May-15	82.08
2015	5	23-May-15	80.68
2015	5	24-May-15	80.75
2015	5	25-May-15	81.24
2015	5	26-May-15	81.06
2015	5	27-May-15	80.22
2015	5	28-May-15	79.56
2015	5	29-May-15	78.99
2015	5	30-May-15	79.96
2015	5	31-May-15	76.75
2015	6	01-Jun-15	78.81
2015	6	02-Jun-15	74.73
2015	6	03-Jun-15	78.11
2015	6	04-Jun-15	80.66
2015	6	05-Jun-15	80.26
2015	6	06-Jun-15	79.31
2015	6	07-Jun-15	80.23
2015	6	08-Jun-15	80.82
2015	6	09-Jun-15	80.57
2015	6	10-Jun-15	76.16
2015	6	11-Jun-15	79.44
2015	6	12-Jun-15	79.29
2015	6	13-Jun-15	83.52
2015	6	14-Jun-15	83.88
2015	6	15-Jun-15	83.7
2015	6	16-Jun-15	84.62
2015	6	17-Jun-15	85.06
2015	6	18-Jun-15	84.89
2015	6	19-Jun-15	83.76

2015	6	20-Jun-15	83.16
2015	6	21-Jun-15	85.31
2015	6	22-Jun-15	84.93
2015	6	23-Jun-15	82.74
2015	6	24-Jun-15	82.9
2015	6	25-Jun-15	81.24
2015	6	26-Jun-15	82.67
2015	6	27-Jun-15	83.52
2015	6	28-Jun-15	83.16
2015	6	29-Jun-15	81.27
2015	6	30-Jun-15	78.7
2015	7	01-Jul-15	84.41
2015	7	02-Jul-15	81.04
2015	7	03-Jul-15	82.17
2015	7	04-Jul-15	81.81
2015	7	05-Jul-15	78.63
2015	7	06-Jul-15	77.74
2015	7	07-Jul-15	79.46
2015	7	08-Jul-15	81.34
2015	7	09-Jul-15	82.94
2015	7	10-Jul-15	84.39
2015	7	11-Jul-15	84.01
2015	7	12-Jul-15	82.49
2015	7	13-Jul-15	83.53
2015	7	14-Jul-15	82.77
2015	7	15-Jul-15	82.14
2015	7	16-Jul-15	80.23
2015	7	17-Jul-15	79.83
2015	7	18-Jul-15	81.29
2015	7	19-Jul-15	82.92
2015	7	20-Jul-15	82.59
2015	7	21-Jul-15	82.72
2015	7	22-Jul-15	82.86
2015	7	23-Jul-15	84.14
2015	7	24-Jul-15	80.24
2015	7	25-Jul-15	79.48
2015	7	26-Jul-15	81.25
2015	7	27-Jul-15	79.7
2015	7	28-Jul-15	80.67
2015	7	29-Jul-15	82.51
2015	7	30-Jul-15	83.12
2015	7	31-Jul-15	81.85
2015	8	01-Aug-15	77.48
2015	8	02-Aug-15	77.73
2015	8	03-Aug-15	78.51
2015	8	04-Aug-15	81.35
2015	8	05-Aug-15	82.82

2015	8	06-Aug-15	82.59
2015	8	07-Aug-15	81.89
2015	8	08-Aug-15	80.16
2015	8	09-Aug-15	82.75
2015	8	10-Aug-15	83.22
2015	8	11-Aug-15	83.38
2015	8	12-Aug-15	84.26
2015	8	13-Aug-15	80.63
2015	8	14-Aug-15	79.61
2015	8	15-Aug-15	79.2
2015	8	16-Aug-15	80.29
2015	8	17-Aug-15	80.73
2015	8	18-Aug-15	82.82
2015	8	19-Aug-15	82.75
2015	8	20-Aug-15	82.47
2015	8	21-Aug-15	83.51
2015	8	22-Aug-15	84.19
2015	8	23-Aug-15	84.85
2015	8	24-Aug-15	83.76
2015	8	25-Aug-15	85.12
2015	8	26-Aug-15	82.61
2015	8	27-Aug-15	78.44
2015	8	28-Aug-15	79.34
2015	8	29-Aug-15	79.54
2015	8	30-Aug-15	79.85
2015	8	31-Aug-15	77.1
2015	9	01-Sep-15	81.43
2015	9	02-Sep-15	83.24
2015	9	03-Sep-15	83.59
2015	9	04-Sep-15	81.29
2015	9	05-Sep-15	80.76
2015	9	06-Sep-15	80.59
2015	9	07-Sep-15	78.39
2015	9	08-Sep-15	80.83
2015	9	09-Sep-15	82.96
2015	9	10-Sep-15	83.82
2015	9	11-Sep-15	83.41
2015	9	12-Sep-15	79.2
2015	9	13-Sep-15	77
2015	9	14-Sep-15	79.12
2015	9	15-Sep-15	79.43
2015	9	16-Sep-15	78.06
2015	9	17-Sep-15	77.14
2015	9	18-Sep-15	78.86
2015	9	19-Sep-15	80.39
2015	9	20-Sep-15	81.98
2015	9	21-Sep-15	81.27

2015	9	22-Sep-15	80.69
2015	9	23-Sep-15	80.36
2015	9	24-Sep-15	79.01
2015	9	25-Sep-15	78.58
2015	9	26-Sep-15	79.42
2015	9	27-Sep-15	79.34
2015	9	28-Sep-15	79.17
2015	9	29-Sep-15	79.26
2015	9	30-Sep-15	77.55
2015	10	01-Oct-15	81.91
2015	10	02-Oct-15	79.3
2015	10	03-Oct-15	74.89
2015	10	04-Oct-15	70.43
2015	10	05-Oct-15	73.24
2015	10	06-Oct-15	73.75
2015	10	07-Oct-15	75.56
2015	10	08-Oct-15	77.51
2015	10	09-Oct-15	79.42
2015	10	10-Oct-15	78.06
2015	10	11-Oct-15	75.64
2015	10	12-Oct-15	72.51
2015	10	13-Oct-15	74.67
2015	10	14-Oct-15	77.1
2015	10	15-Oct-15	76.88
2015	10	16-Oct-15	74.01
2015	10	17-Oct-15	75.08
2015	10	18-Oct-15	72.82
2015	10	19-Oct-15	71.33
2015	10	20-Oct-15	73.41
2015	10	21-Oct-15	74.45
2015	10	22-Oct-15	75.81
2015	10	23-Oct-15	76.45
2015	10	24-Oct-15	75.56
2015	10	25-Oct-15	76.9
2015	10	26-Oct-15	76.36
2015	10	27-Oct-15	74.52
2015	10	28-Oct-15	76.53
2015	10	29-Oct-15	75.07
2015	10	30-Oct-15	74.29
2015	10	31-Oct-15	69.3
2015	11	01-Nov-15	78.58
2015	11	02-Nov-15	79.98
2015	11	03-Nov-15	79.88
2015	11	04-Nov-15	79.58
2015	11	05-Nov-15	79.91
2015	11	06-Nov-15	78.44
2015	11	07-Nov-15	77.68

2015	11	08-Nov-15	76.68
2015	11	09-Nov-15	77.24
2015	11	10-Nov-15	74.72
2015	11	11-Nov-15	73.23
2015	11	12-Nov-15	74.07
2015	11	13-Nov-15	73.47
2015	11	14-Nov-15	67.61
2015	11	15-Nov-15	70.37
2015	11	16-Nov-15	73.42
2015	11	17-Nov-15	75.66
2015	11	18-Nov-15	77.22
2015	11	19-Nov-15	76.01
2015	11	20-Nov-15	74.29
2015	11	21-Nov-15	72.7
2015	11	22-Nov-15	69.55
2015	11	23-Nov-15	57.5
2015	11	24-Nov-15	61.89
2015	11	25-Nov-15	68.02
2015	11	26-Nov-15	70.49
2015	11	27-Nov-15	70.45
2015	11	28-Nov-15	69.85
2015	11	29-Nov-15	69.18
2015	11	30-Nov-15	65.95
2015	12	01-Dec-15	72.31
2015	12	02-Dec-15	73.49
2015	12	03-Dec-15	67.79
2015	12	04-Dec-15	67.13
2015	12	05-Dec-15	69.68
2015	12	06-Dec-15	69.62
2015	12	07-Dec-15	64.03
2015	12	08-Dec-15	63.57
2015	12	09-Dec-15	66.82
2015	12	10-Dec-15	67.38
2015	12	11-Dec-15	67.17
2015	12	12-Dec-15	70.27
2015	12	13-Dec-15	71.89
2015	12	14-Dec-15	73.75
2015	12	15-Dec-15	72.76
2015	12	16-Dec-15	73.1
2015	12	17-Dec-15	74.67
2015	12	18-Dec-15	67.73
2015	12	19-Dec-15	55.05
2015	12	20-Dec-15	60.94
2015	12	21-Dec-15	69.32
2015	12	22-Dec-15	73.74
2015	12	23-Dec-15	75.01
2015	12	24-Dec-15	74.88

2015	12	25-Dec-15	75.04
2015	12	26-Dec-15	74.44
2015	12	27-Dec-15	74.76
2015	12	28-Dec-15	75.59
2015	12	29-Dec-15	75.64
2015	12	30-Dec-15	75.57
2015	12	31-Dec-15	72.1
2016	1	01-Jan-16	72.2
2016	1	02-Jan-16	64.19
2016	1	03-Jan-16	56.49
2016	1	04-Jan-16	55.74
2016	1	05-Jan-16	56.95
2016	1	06-Jan-16	58.68
2016	1	07-Jan-16	60.68
2016	1	08-Jan-16	64.56
2016	1	09-Jan-16	65.09
2016	1	10-Jan-16	63.92
2016	1	11-Jan-16	50.5
2016	1	12-Jan-16	52
2016	1	13-Jan-16	53.58
2016	1	14-Jan-16	56.98
2016	1	15-Jan-16	65.61
2016	1	16-Jan-16	64.16
2016	1	17-Jan-16	60.01
2016	1	18-Jan-16	51.37
2016	1	19-Jan-16	48.25
2016	1	20-Jan-16	50.5
2016	1	21-Jan-16	57.14
2016	1	22-Jan-16	62.31
2016	1	23-Jan-16	49.35
2016	1	24-Jan-16	44.79
2016	1	25-Jan-16	51.54
2016	1	26-Jan-16	61.86
2016	1	27-Jan-16	64.61
2016	1	28-Jan-16	63.03
2016	1	29-Jan-16	56.75
2016	1	30-Jan-16	56.71
2016	1	31-Jan-16	54.05
2016	2	01-Feb-16	68.89
2016	2	02-Feb-16	70.51
2016	2	03-Feb-16	73.94
2016	2	04-Feb-16	68.44
2016	2	05-Feb-16	53.2
2016	2	06-Feb-16	53.01
2016	2	07-Feb-16	50.56
2016	2	08-Feb-16	53.7
2016	2	09-Feb-16	54.97

2016	2	10-Feb-16	49.96
2016	2	11-Feb-16	51.78
2016	2	12-Feb-16	59.01
2016	2	13-Feb-16	59.36
2016	2	14-Feb-16	57.37
2016	2	15-Feb-16	63.94
2016	2	16-Feb-16	64.9
2016	2	17-Feb-16	60.24
2016	2	18-Feb-16	61.09
2016	2	19-Feb-16	62.29
2016	2	20-Feb-16	63.53
2016	2	21-Feb-16	64.2
2016	2	22-Feb-16	67.34
2016	2	23-Feb-16	69.99
2016	2	24-Feb-16	69.11
2016	2	25-Feb-16	57.53
2016	2	26-Feb-16	54.53
2016	2	27-Feb-16	53.7
2016	2	28-Feb-16	58.34
2016	2	29-Feb-16	56.6
2016	3	01-Mar-16	66.71
2016	3	02-Mar-16	67.41
2016	3	03-Mar-16	65.24
2016	3	04-Mar-16	65.44
2016	3	05-Mar-16	61.09
2016	3	06-Mar-16	62.67
2016	3	07-Mar-16	65.2
2016	3	08-Mar-16	68.74
2016	3	09-Mar-16	71.01
2016	3	10-Mar-16	72.98
2016	3	11-Mar-16	72.07
2016	3	12-Mar-16	72.95
2016	3	13-Mar-16	74.28
2016	3	14-Mar-16	75.44
2016	3	15-Mar-16	76.15
2016	3	16-Mar-16	75.6
2016	3	17-Mar-16	73.44
2016	3	18-Mar-16	72.74
2016	3	19-Mar-16	70.25
2016	3	20-Mar-16	70.03
2016	3	21-Mar-16	57.43
2016	3	22-Mar-16	60.36
2016	3	23-Mar-16	66.01
2016	3	24-Mar-16	70.36
2016	3	25-Mar-16	68.71
2016	3	26-Mar-16	74.78
2016	3	27-Mar-16	76.18

2016	3	28-Mar-16	74.73
2016	3	29-Mar-16	71.08
2016	3	30-Mar-16	64.27
2016	3	31-Mar-16	70.53
2016	4	01-Apr-16	78.09
2016	4	02-Apr-16	73.29
2016	4	03-Apr-16	66.66
2016	4	04-Apr-16	68.5
2016	4	05-Apr-16	70.49
2016	4	06-Apr-16	70.33
2016	4	07-Apr-16	70.94
2016	4	08-Apr-16	70.98
2016	4	09-Apr-16	66.68
2016	4	10-Apr-16	68.22
2016	4	11-Apr-16	70.93
2016	4	12-Apr-16	71.94
2016	4	13-Apr-16	73.12
2016	4	14-Apr-16	72.92
2016	4	15-Apr-16	72.1
2016	4	16-Apr-16	72.56
2016	4	17-Apr-16	70.84
2016	4	18-Apr-16	70.02
2016	4	19-Apr-16	70.22
2016	4	20-Apr-16	71.51
2016	4	21-Apr-16	73.71
2016	4	22-Apr-16	73.54
2016	4	23-Apr-16	74.35
2016	4	24-Apr-16	74.52
2016	4	25-Apr-16	75.39
2016	4	26-Apr-16	75.21
2016	4	27-Apr-16	75.93
2016	4	28-Apr-16	76.93
2016	4	29-Apr-16	78.63
2016	4	30-Apr-16	75.4
2016	5	01-May-16	78.71
2016	5	02-May-16	78.97
2016	5	03-May-16	79.06
2016	5	04-May-16	71.53
2016	5	05-May-16	71.49
2016	5	06-May-16	68.32
2016	5	07-May-16	69.89
2016	5	08-May-16	71.53
2016	5	09-May-16	73.87
2016	5	10-May-16	76.42
2016	5	11-May-16	77.74
2016	5	12-May-16	77.31
2016	5	13-May-16	78.94

2016	5	14-May-16	78.87
2016	5	15-May-16	75.95
2016	5	16-May-16	78.68
2016	5	17-May-16	77.45
2016	5	18-May-16	78.81
2016	5	19-May-16	79.33
2016	5	20-May-16	78.21
2016	5	21-May-16	78.92
2016	5	22-May-16	78.95
2016	5	23-May-16	77.43
2016	5	24-May-16	77.67
2016	5	25-May-16	79.42
2016	5	26-May-16	78.26
2016	5	27-May-16	78.88
2016	5	28-May-16	80.45
2016	5	29-May-16	79.86
2016	5	30-May-16	80
2016	5	31-May-16	75.25
2016	6	01-Jun-16	81.23
2016	6	02-Jun-16	82.36
2016	6	03-Jun-16	82.67
2016	6	04-Jun-16	83.32
2016	6	05-Jun-16	80.25
2016	6	06-Jun-16	77.86
2016	6	07-Jun-16	80.77
2016	6	08-Jun-16	82.05
2016	6	09-Jun-16	79.49
2016	6	10-Jun-16	81.02
2016	6	11-Jun-16	80.83
2016	6	12-Jun-16	81.45
2016	6	13-Jun-16	84.45
2016	6	14-Jun-16	84.34
2016	6	15-Jun-16	83.17
2016	6	16-Jun-16	83.07
2016	6	17-Jun-16	83.39
2016	6	18-Jun-16	81.75
2016	6	19-Jun-16	80.04
2016	6	20-Jun-16	79.78
2016	6	21-Jun-16	79.3
2016	6	22-Jun-16	82.46
2016	6	23-Jun-16	83.6
2016	6	24-Jun-16	84.49
2016	6	25-Jun-16	84.35
2016	6	26-Jun-16	81.35
2016	6	27-Jun-16	81.89
2016	6	28-Jun-16	82.84
2016	6	29-Jun-16	81.63

2016	6	30-Jun-16	78.25
2016	7	01-Jul-16	82.01
2016	7	02-Jul-16	80.49
2016	7	03-Jul-16	83.32
2016	7	04-Jul-16	84.96
2016	7	05-Jul-16	86.16
2016	7	06-Jul-16	85.92
2016	7	07-Jul-16	85.49
2016	7	08-Jul-16	85.98
2016	7	09-Jul-16	85.81
2016	7	10-Jul-16	83.9
2016	7	11-Jul-16	84.55
2016	7	12-Jul-16	84.13
2016	7	13-Jul-16	82
2016	7	14-Jul-16	83.38
2016	7	15-Jul-16	83.58
2016	7	16-Jul-16	82.95
2016	7	17-Jul-16	83.78
2016	7	18-Jul-16	83.74
2016	7	19-Jul-16	82.15
2016	7	20-Jul-16	84.51
2016	7	21-Jul-16	82.91
2016	7	22-Jul-16	82.07
2016	7	23-Jul-16	81.53
2016	7	24-Jul-16	81.54
2016	7	25-Jul-16	82.35
2016	7	26-Jul-16	84.21
2016	7	27-Jul-16	85.67
2016	7	28-Jul-16	85.77
2016	7	29-Jul-16	83.33
2016	7	30-Jul-16	83.12
2016	7	31-Jul-16	78.2
2016	8	01-Aug-16	83.81
2016	8	02-Aug-16	83.87
2016	8	03-Aug-16	82.31
2016	8	04-Aug-16	79.66
2016	8	05-Aug-16	81.13
2016	8	06-Aug-16	80.95
2016	8	07-Aug-16	79.43
2016	8	08-Aug-16	78.3
2016	8	09-Aug-16	78.58
2016	8	10-Aug-16	80.49
2016	8	11-Aug-16	82.2
2016	8	12-Aug-16	82.11
2016	8	13-Aug-16	82.19
2016	8	14-Aug-16	82.08
2016	8	15-Aug-16	84.07

2016	8	16-Aug-16	82.22
2016	8	17-Aug-16	83.73
2016	8	18-Aug-16	82.74
2016	8	19-Aug-16	83.83
2016	8	20-Aug-16	83.66
2016	8	21-Aug-16	84.44
2016	8	22-Aug-16	85.2
2016	8	23-Aug-16	86.13
2016	8	24-Aug-16	83.76
2016	8	25-Aug-16	84.43
2016	8	26-Aug-16	83.2
2016	8	27-Aug-16	82.46
2016	8	28-Aug-16	83.37
2016	8	29-Aug-16	81.58
2016	8	30-Aug-16	80.42
2016	8	31-Aug-16	77.3
2016	9	01-Sep-16	79.18
2016	9	02-Sep-16	80.67
2016	9	03-Sep-16	79.94
2016	9	04-Sep-16	81.14
2016	9	05-Sep-16	79.49
2016	9	06-Sep-16	80.88
2016	9	07-Sep-16	81.7
2016	9	08-Sep-16	81.31
2016	9	09-Sep-16	83.17
2016	9	10-Sep-16	83.68
2016	9	11-Sep-16	83.71
2016	9	12-Sep-16	82.05
2016	9	13-Sep-16	80.04
2016	9	14-Sep-16	81.3
2016	9	15-Sep-16	81.82
2016	9	16-Sep-16	82.15
2016	9	17-Sep-16	82.77
2016	9	18-Sep-16	82.64
2016	9	19-Sep-16	81.61
2016	9	20-Sep-16	81.24
2016	9	21-Sep-16	82.61
2016	9	22-Sep-16	82.29
2016	9	23-Sep-16	82.71
2016	9	24-Sep-16	82.46
2016	9	25-Sep-16	81.51
2016	9	26-Sep-16	78.09
2016	9	27-Sep-16	79.14
2016	9	28-Sep-16	79.26
2016	9	29-Sep-16	79.35
2016	9	30-Sep-16	74.9
2016	10	01-Oct-16	79.24

2016	10	02-Oct-16	79.23
2016	10	03-Oct-16	78.53
2016	10	04-Oct-16	79.6
2016	10	05-Oct-16	80.47
2016	10	06-Oct-16	78.81
2016	10	07-Oct-16	78.41
2016	10	08-Oct-16	80.64
2016	10	09-Oct-16	78.72
2016	10	10-Oct-16	73.45
2016	10	11-Oct-16	73.61
2016	10	12-Oct-16	75.87
2016	10	13-Oct-16	76.58
2016	10	14-Oct-16	77.44
2016	10	15-Oct-16	77.94
2016	10	16-Oct-16	77.97
2016	10	17-Oct-16	77.82
2016	10	18-Oct-16	77.66
2016	10	19-Oct-16	76.59
2016	10	20-Oct-16	75.59
2016	10	21-Oct-16	75.73
2016	10	22-Oct-16	66.63
2016	10	23-Oct-16	66.73
2016	10	24-Oct-16	68.41
2016	10	25-Oct-16	70.85
2016	10	26-Oct-16	74.11
2016	10	27-Oct-16	74.89
2016	10	28-Oct-16	74.91
2016	10	29-Oct-16	75.07
2016	10	30-Oct-16	75.71
2016	10	31-Oct-16	69.3
2016	11	01-Nov-16	74.58
2016	11	02-Nov-16	75.35
2016	11	03-Nov-16	73.95
2016	11	04-Nov-16	73.71
2016	11	05-Nov-16	72.54
2016	11	06-Nov-16	70.53
2016	11	07-Nov-16	71.68
2016	11	08-Nov-16	69.59
2016	11	09-Nov-16	68.62
2016	11	10-Nov-16	66.86
2016	11	11-Nov-16	63.83
2016	11	12-Nov-16	65.59
2016	11	13-Nov-16	66.37
2016	11	14-Nov-16	65.11
2016	11	15-Nov-16	62.8
2016	11	16-Nov-16	63.91
2016	11	17-Nov-16	63.86

2016	11	18-Nov-16	66.09
2016	11	19-Nov-16	66.34
2016	11	20-Nov-16	56.81
2016	11	21-Nov-16	55.59
2016	11	22-Nov-16	60.29
2016	11	23-Nov-16	65.97
2016	11	24-Nov-16	68.5
2016	11	25-Nov-16	70.13
2016	11	26-Nov-16	67.49
2016	11	27-Nov-16	65.69
2016	11	28-Nov-16	68.79
2016	11	29-Nov-16	73.08
2016	11	30-Nov-16	70.05
2016	12	01-Dec-16	71.6
2016	12	02-Dec-16	64.21
2016	12	03-Dec-16	65.68
2016	12	04-Dec-16	70.82
2016	12	05-Dec-16	74.64
2016	12	06-Dec-16	74.93
2016	12	07-Dec-16	67.07
2016	12	08-Dec-16	62.69
2016	12	09-Dec-16	55.48
2016	12	10-Dec-16	58.25
2016	12	11-Dec-16	65.1
2016	12	12-Dec-16	70.96
2016	12	13-Dec-16	69.59
2016	12	14-Dec-16	69.34
2016	12	15-Dec-16	67.21
2016	12	16-Dec-16	64.22
2016	12	17-Dec-16	70.81
2016	12	18-Dec-16	75.11
2016	12	19-Dec-16	73.53
2016	12	20-Dec-16	67.39
2016	12	21-Dec-16	61.45
2016	12	22-Dec-16	62.7
2016	12	23-Dec-16	68.31
2016	12	24-Dec-16	70.17
2016	12	25-Dec-16	72.18
2016	12	26-Dec-16	72.94
2016	12	27-Dec-16	71.56
2016	12	28-Dec-16	71.34
2016	12	29-Dec-16	69.5
2016	12	30-Dec-16	54.38
2016	12	31-Dec-16	47.95
2017	1	01-Jan-17	68.03
2017	1	02-Jan-17	72.12
2017	1	03-Jan-17	74.33

2017	1	04-Jan-17	68.56
2017	1	05-Jan-17	63.72
2017	1	06-Jan-17	65.14
2017	1	07-Jan-17	57.43
2017	1	08-Jan-17	43.1
2017	1	09-Jan-17	51.37
2017	1	10-Jan-17	57.99
2017	1	11-Jan-17	63.32
2017	1	12-Jan-17	66.11
2017	1	13-Jan-17	66.99
2017	1	14-Jan-17	67.52
2017	1	15-Jan-17	67.94
2017	1	16-Jan-17	68.28
2017	1	17-Jan-17	68.37
2017	1	18-Jan-17	68.31
2017	1	19-Jan-17	67.93
2017	1	20-Jan-17	70.28
2017	1	21-Jan-17	71.57
2017	1	22-Jan-17	74.13
2017	1	23-Jan-17	65.44
2017	1	24-Jan-17	63.34
2017	1	25-Jan-17	62.36
2017	1	26-Jan-17	70.27
2017	1	27-Jan-17	60.88
2017	1	28-Jan-17	53.01
2017	1	29-Jan-17	52.2
2017	1	30-Jan-17	54.46
2017	1	31-Jan-17	44.6
2017	2	01-Feb-17	59.34
2017	2	02-Feb-17	63.8
2017	2	03-Feb-17	65.94
2017	2	04-Feb-17	64.35
2017	2	05-Feb-17	61.5
2017	2	06-Feb-17	64.67
2017	2	07-Feb-17	69.09
2017	2	08-Feb-17	70.92
2017	2	09-Feb-17	71.8
2017	2	10-Feb-17	60.66
2017	2	11-Feb-17	63.95
2017	2	12-Feb-17	67.28
2017	2	13-Feb-17	68.49
2017	2	14-Feb-17	68.95
2017	2	15-Feb-17	69.91
2017	2	16-Feb-17	61.84
2017	2	17-Feb-17	59.62
2017	2	18-Feb-17	64.18
2017	2	19-Feb-17	69.57

2017	2	20-Feb-17	68.35
2017	2	21-Feb-17	68.89
2017	2	22-Feb-17	66.76
2017	2	23-Feb-17	68.49
2017	2	24-Feb-17	70.99
2017	2	25-Feb-17	70.02
2017	2	26-Feb-17	66.49
2017	2	27-Feb-17	70.39
2017	2	28-Feb-17	68.95
2017	3	01-Mar-17	74.43
2017	3	02-Mar-17	71.65
2017	3	03-Mar-17	64.46
2017	3	04-Mar-17	63.63
2017	3	05-Mar-17	66.9
2017	3	06-Mar-17	68.06
2017	3	07-Mar-17	69.3
2017	3	08-Mar-17	70.52
2017	3	09-Mar-17	70.83
2017	3	10-Mar-17	70.98
2017	3	11-Mar-17	70.57
2017	3	12-Mar-17	69.23
2017	3	13-Mar-17	66.7
2017	3	14-Mar-17	61.42
2017	3	15-Mar-17	52.26
2017	3	16-Mar-17	51.38
2017	3	17-Mar-17	58.31
2017	3	18-Mar-17	63.24
2017	3	19-Mar-17	66.12
2017	3	20-Mar-17	63.14
2017	3	21-Mar-17	66.76
2017	3	22-Mar-17	71.09
2017	3	23-Mar-17	71.67
2017	3	24-Mar-17	70.66
2017	3	25-Mar-17	70.78
2017	3	26-Mar-17	71.71
2017	3	27-Mar-17	71.72
2017	3	28-Mar-17	72.56
2017	3	29-Mar-17	74.61
2017	3	30-Mar-17	74.68
2017	3	31-Mar-17	68.9
2017	4	01-Apr-17	75.24
2017	4	02-Apr-17	75.44
2017	4	03-Apr-17	79.05
2017	4	04-Apr-17	76.36
2017	4	05-Apr-17	79.19
2017	4	06-Apr-17	72.42
2017	4	07-Apr-17	64.87

2017	4	08-Apr-17	64.41
2017	4	09-Apr-17	67.85
2017	4	10-Apr-17	71.43
2017	4	11-Apr-17	72.12
2017	4	12-Apr-17	73.18
2017	4	13-Apr-17	73.53
2017	4	14-Apr-17	73.87
2017	4	15-Apr-17	74.37
2017	4	16-Apr-17	73.77
2017	4	17-Apr-17	73.63
2017	4	18-Apr-17	75.3
2017	4	19-Apr-17	76.3
2017	4	20-Apr-17	75.1
2017	4	21-Apr-17	74.54
2017	4	22-Apr-17	74.25
2017	4	23-Apr-17	75.88
2017	4	24-Apr-17	71.64
2017	4	25-Apr-17	70.26
2017	4	26-Apr-17	73.16
2017	4	27-Apr-17	78.49
2017	4	28-Apr-17	80.14
2017	4	29-Apr-17	80.61
2017	4	30-Apr-17	74.9
2017	5	01-May-17	78
2017	5	02-May-17	77.3
2017	5	03-May-17	76.79
2017	5	04-May-17	76.66
2017	5	05-May-17	71.18
2017	5	06-May-17	67.85
2017	5	07-May-17	69.75
2017	5	08-May-17	73.81
2017	5	09-May-17	75.78
2017	5	10-May-17	77.45
2017	5	11-May-17	78.72
2017	5	12-May-17	77.44
2017	5	13-May-17	74.34
2017	5	14-May-17	75.93
2017	5	15-May-17	77.9
2017	5	16-May-17	79.9
2017	5	17-May-17	80.25
2017	5	18-May-17	80.85
2017	5	19-May-17	80.05
2017	5	20-May-17	81.13
2017	5	21-May-17	79.11
2017	5	22-May-17	79.66
2017	5	23-May-17	79.21
2017	5	24-May-17	76.99

2017	5	25-May-17	75.74
2017	5	26-May-17	73.9
2017	5	27-May-17	75.91
2017	5	28-May-17	79.15
2017	5	29-May-17	81.85
2017	5	30-May-17	81.49
2017	5	31-May-17	77.1
2017	6	01-Jun-17	80.34
2017	6	02-Jun-17	77.11
2017	6	03-Jun-17	78
2017	6	04-Jun-17	76.14
2017	6	05-Jun-17	76.83
2017	6	06-Jun-17	76.54
2017	6	07-Jun-17	75.94
2017	6	08-Jun-17	76.88
2017	6	09-Jun-17	77.6
2017	6	10-Jun-17	77.89
2017	6	11-Jun-17	78.13
2017	6	12-Jun-17	78.52
2017	6	13-Jun-17	78.16
2017	6	14-Jun-17	77.45
2017	6	15-Jun-17	76.31
2017	6	16-Jun-17	77.32
2017	6	17-Jun-17	79.41
2017	6	18-Jun-17	80.4
2017	6	19-Jun-17	78.28
2017	6	20-Jun-17	80.82
2017	6	21-Jun-17	82.41
2017	6	22-Jun-17	82.66
2017	6	23-Jun-17	81.81
2017	6	24-Jun-17	83.04
2017	6	25-Jun-17	83.01
2017	6	26-Jun-17	80.8
2017	6	27-Jun-17	80.46
2017	6	28-Jun-17	79.96
2017	6	29-Jun-17	81.24
2017	6	30-Jun-17	78.1
2017	7	01-Jul-17	80.19
2017	7	02-Jul-17	82.26
2017	7	03-Jul-17	82.68
2017	7	04-Jul-17	82.9
2017	7	05-Jul-17	83.95
2017	7	06-Jul-17	84.18
2017	7	07-Jul-17	83.73
2017	7	08-Jul-17	81.42
2017	7	09-Jul-17	81.92
2017	7	10-Jul-17	81.7

2017	7	11-Jul-17	81.44
2017	7	12-Jul-17	81.33
2017	7	13-Jul-17	82.94
2017	7	14-Jul-17	82.24
2017	7	15-Jul-17	83.48
2017	7	16-Jul-17	82.84
2017	7	17-Jul-17	80.76
2017	7	18-Jul-17	80.33
2017	7	19-Jul-17	81.5
2017	7	20-Jul-17	81.23
2017	7	21-Jul-17	79.71
2017	7	22-Jul-17	79.39
2017	7	23-Jul-17	78.87
2017	7	24-Jul-17	82.59
2017	7	25-Jul-17	83.94
2017	7	26-Jul-17	84.63
2017	7	27-Jul-17	83.99
2017	7	28-Jul-17	83.87
2017	7	29-Jul-17	83.48
2017	7	30-Jul-17	80.75
2017	7	31-Jul-17	78.1
2017	8	01-Aug-17	81.32
2017	8	02-Aug-17	79.16
2017	8	03-Aug-17	81.09
2017	8	04-Aug-17	82.59
2017	8	05-Aug-17	82.48
2017	8	06-Aug-17	83.26
2017	8	07-Aug-17	84.29
2017	8	08-Aug-17	84.18
2017	8	09-Aug-17	84.04
2017	8	10-Aug-17	84.79
2017	8	11-Aug-17	83.43
2017	8	12-Aug-17	82.2
2017	8	13-Aug-17	82.2
2017	8	14-Aug-17	83.74
2017	8	15-Aug-17	85.05
2017	8	16-Aug-17	83.83
2017	8	17-Aug-17	83.23
2017	8	18-Aug-17	82.15
2017	8	19-Aug-17	83.42
2017	8	20-Aug-17	83.47
2017	8	21-Aug-17	83.99
2017	8	22-Aug-17	84.84
2017	8	23-Aug-17	83.96
2017	8	24-Aug-17	82.53
2017	8	25-Aug-17	81.62
2017	8	26-Aug-17	81.49

2017	8	27-Aug-17	80.53
2017	8	28-Aug-17	79.51
2017	8	29-Aug-17	80.54
2017	8	30-Aug-17	82.23
2017	8	31-Aug-17	79.9
2017	9	01-Sep-17	82.56
2017	9	02-Sep-17	78.41
2017	9	03-Sep-17	79.78
2017	9	04-Sep-17	81.71
2017	9	05-Sep-17	81.66
2017	9	06-Sep-17	79.8
2017	9	07-Sep-17	82.26
2017	9	08-Sep-17	81.08
2017	9	09-Sep-17	80.64
2017	9	10-Sep-17	76.85
2017	9	11-Sep-17	76.84
2017	9	12-Sep-17	78.87
2017	9	13-Sep-17	79.54
2017	9	14-Sep-17	80.92
2017	9	15-Sep-17	81.23
2017	9	16-Sep-17	82.78
2017	9	17-Sep-17	81.6
2017	9	18-Sep-17	80.52
2017	9	19-Sep-17	81.02
2017	9	20-Sep-17	81.99
2017	9	21-Sep-17	81.29
2017	9	22-Sep-17	80.64
2017	9	23-Sep-17	80.51
2017	9	24-Sep-17	81.15
2017	9	25-Sep-17	81.69
2017	9	26-Sep-17	82.24
2017	9	27-Sep-17	82.87
2017	9	28-Sep-17	82.93
2017	9	29-Sep-17	80.91
2017	9	30-Sep-17	76.45
2017	10	01-Oct-17	78.59
2017	10	02-Oct-17	79.38
2017	10	03-Oct-17	78.6
2017	10	04-Oct-17	78.04
2017	10	05-Oct-17	76.9
2017	10	06-Oct-17	80
2017	10	07-Oct-17	83.01
2017	10	08-Oct-17	82.41
2017	10	09-Oct-17	82.66
2017	10	10-Oct-17	82.71
2017	10	11-Oct-17	81.54
2017	10	12-Oct-17	80.06

2017	10	13-Oct-17	79.89
2017	10	14-Oct-17	80.16
2017	10	15-Oct-17	80.07
2017	10	16-Oct-17	80.07
2017	10	17-Oct-17	75.45
2017	10	18-Oct-17	74.55
2017	10	19-Oct-17	76.69
2017	10	20-Oct-17	77.63
2017	10	21-Oct-17	77.97
2017	10	22-Oct-17	79.78
2017	10	23-Oct-17	78.14
2017	10	24-Oct-17	73.19
2017	10	25-Oct-17	65.66
2017	10	26-Oct-17	62.73
2017	10	27-Oct-17	67.27
2017	10	28-Oct-17	70.29
2017	10	29-Oct-17	63.29
2017	10	30-Oct-17	57.52
2017	10	31-Oct-17	53.65
2017	11	01-Nov-17	67.88
2017	11	02-Nov-17	70.44
2017	11	03-Nov-17	72.41
2017	11	04-Nov-17	72.72
2017	11	05-Nov-17	73.01
2017	11	06-Nov-17	73.49
2017	11	07-Nov-17	73.78
2017	11	08-Nov-17	73.43
2017	11	09-Nov-17	72.78
2017	11	10-Nov-17	68.04
2017	11	11-Nov-17	69.77
2017	11	12-Nov-17	72.2
2017	11	13-Nov-17	72.74
2017	11	14-Nov-17	69.27
2017	11	15-Nov-17	65.21
2017	11	16-Nov-17	64.56
2017	11	17-Nov-17	65.11
2017	11	18-Nov-17	66.28
2017	11	19-Nov-17	66.44
2017	11	20-Nov-17	62.85
2017	11	21-Nov-17	67.18
2017	11	22-Nov-17	69
2017	11	23-Nov-17	69.8
2017	11	24-Nov-17	63.54
2017	11	25-Nov-17	62.15
2017	11	26-Nov-17	64.08
2017	11	27-Nov-17	63.87
2017	11	28-Nov-17	69.63