

State of Florida



Public Service Commission

CAPITAL CIRCLE OFFICE CENTER • 2540 SHUMARD OAK BOULEVARD
TALLAHASSEE, FLORIDA 32399-0850

-M-E-M-O-R-A-N-D-U-M-

DATE: October 18, 2019

TO: Adam J. Teitzman, Commission Clerk, Office of Commission Clerk

FROM: Robert E. Graves, Public Utilities Supervisor, Division of Engineering *RG*

RE: Docket No. 20190083-GU - Application for rate increase in Highlands, Hardee, and Desoto Counties, by Sebring Gas System, Inc. *RG*

Please file the attached communications dated October 17, 2019, including attachments, in the above mentioned docket file.

Thank you.

RG/jp

Robert Graves

From: Keating, Beth <BKeating@gunster.com>
Sent: Thursday, October 17, 2019 12:08 PM
To: Robert Graves
Subject: {BULK} RE: {BULK}
Attachments: Arcadia and Sebring.pdf; Wauchula 2.pdf

Importance: Low

From: Keating, Beth
Sent: Thursday, October 17, 2019 12:01 PM
To: 'Robert Graves'
Subject: RE: {BULK}

Try this.

From: Robert Graves [<mailto:RGRAVES@PSC.STATE.FL.US>]
Sent: Thursday, October 17, 2019 11:46 AM
To: Keating, Beth
Subject: RE: {BULK}

Hi Beth, Emily and I have taken a look and the notations are not coming through on the PDF.

From: Keating, Beth [<mailto:BKeating@gunster.com>]
Sent: Thursday, October 17, 2019 11:42 AM
To: Robert Graves
Subject: {BULK}
Importance: Low

Robert, when you open these maps, are you able to see the notations such as 4" pipe, 500', that are identified across the map? If not, maybe we need to print here on large size paper and send over. Is that not what you were looking for?



Beth Keating | Shareholder
Governmental Affairs
215 S. Monroe Street, Suite 601
Tallahassee, FL 32301
P 850-521-1706 C 850-591-9228
Email: bkeating@gunster.com
gunster.com

"If you are out to describe the truth, leave elegance to the tailor." - Einstein



Potential Sebring Natural Gas Customers & Expansion Projection

TS-1	-	50 Customers
TS-2	-	3 Customers
TS-3	-	1 Customers
TS-4	-	0 Customers
TS-5	-	0 Customers

Existing 4" PE Main
New Construction

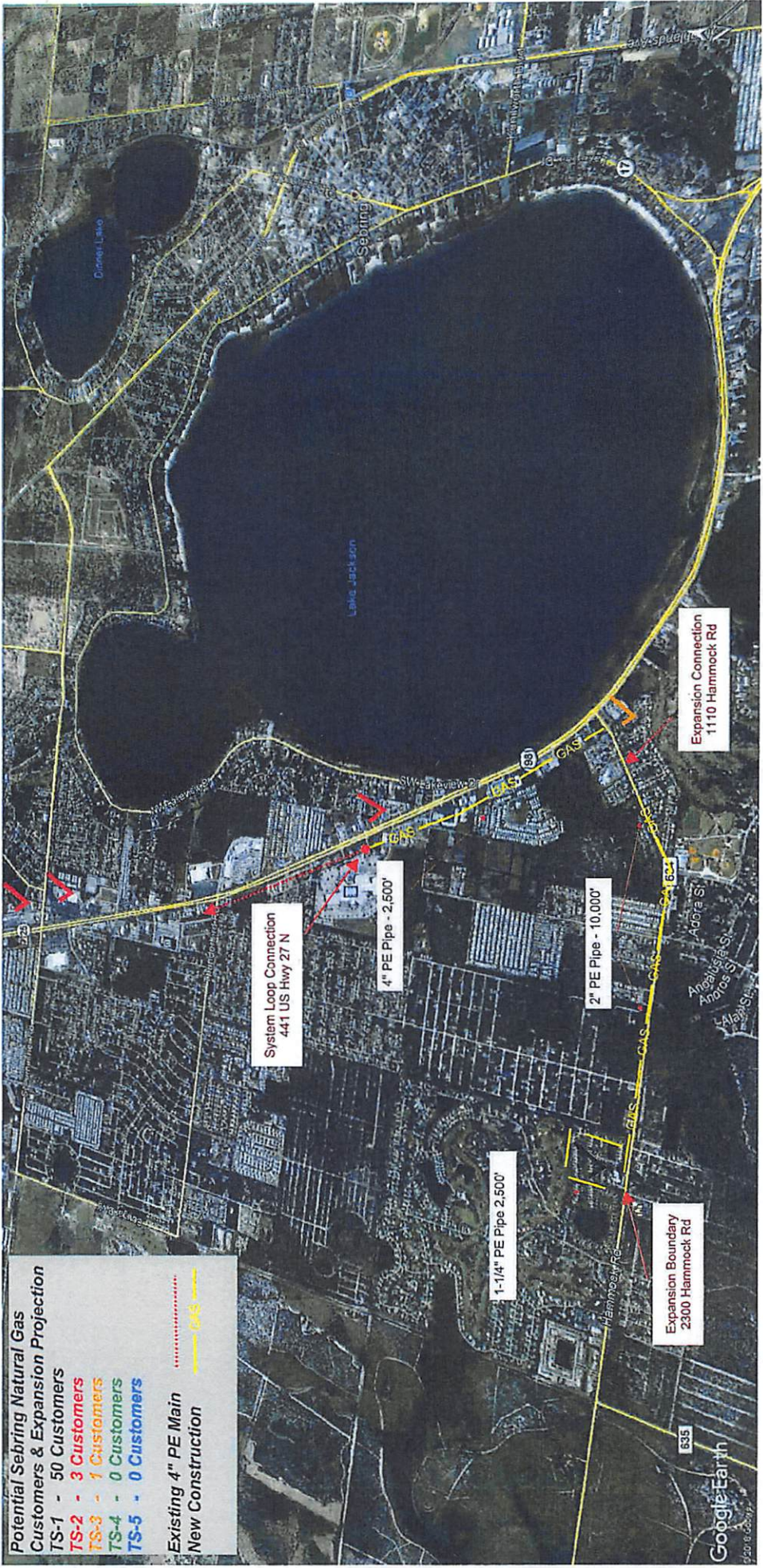

Expansion Connection
1110 Hammock Rd

System Loop Connection
441 US Hwy 27 N

4" PE Pipe - 2,500'

2" PE Pipe - 10,000'

1-1/4" PE Pipe 2,500'

Expansion Boundary
2300 Hammock Rd

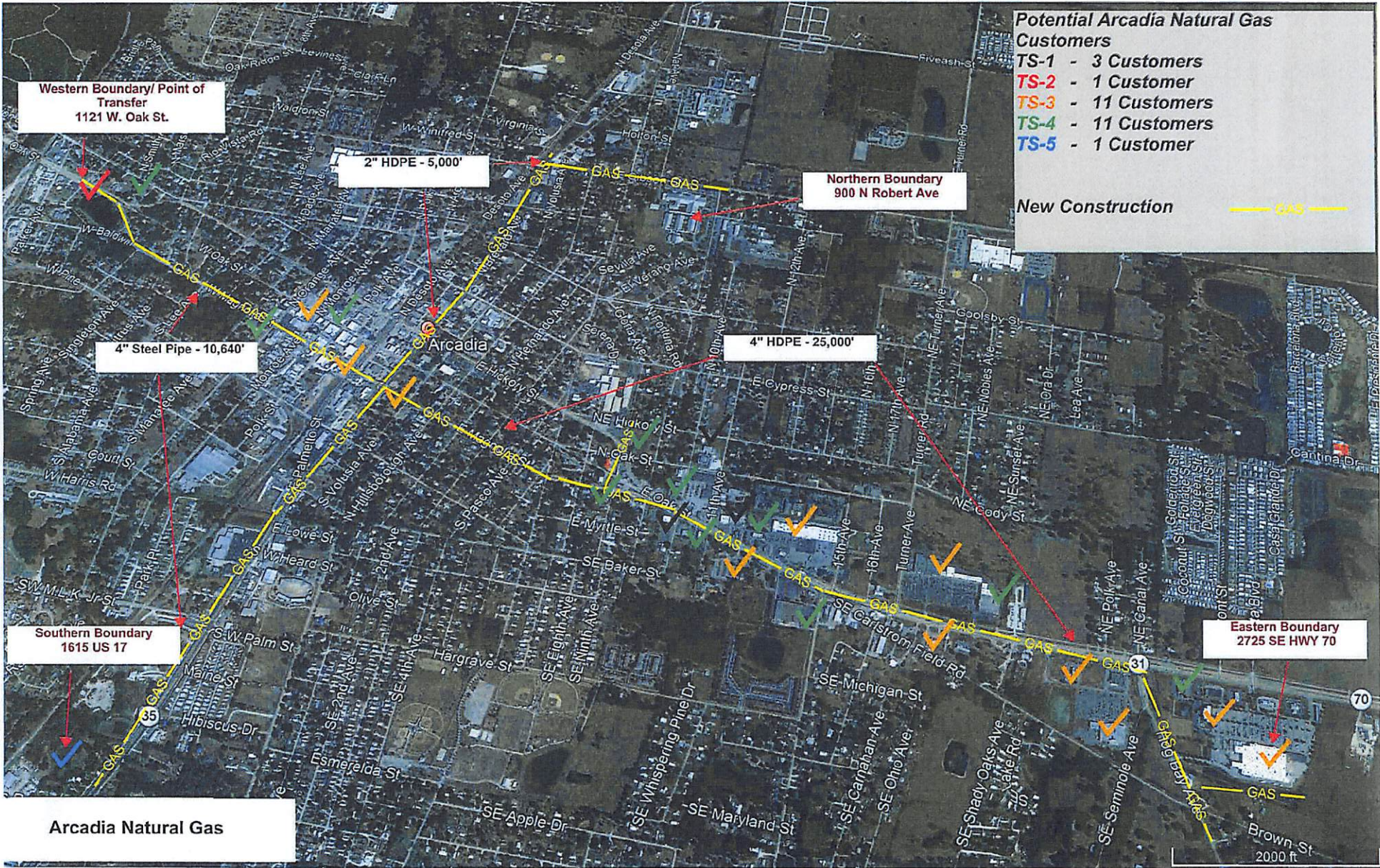

Potential Wauchula Natural Gas Customers

- TS-1** - 1 Customer
- TS-2** - 0 Customers
- TS-3** - 6 Customers
- TS-4** - 1 Customer
- TS-5** - 1 Customer

Existing 4" PE Main - - - - -

Existing 2" PE Main - - - - -

New Construction - - - - -



Potential Wauchula Natural Gas Customers

TS-1 - 2 Customers
 TS-2 - 4 Customers
 TS-3 - 11 Customers
 TS-4 - 2 Customers
 TS-5 - 0 Customers

Existing 4" PE Main - - - - -
 Existing 2" PE Main ·······
 New Construction ———

