

Phone: 386-437-9517

9-21-2020

CORRESPONDENCE

9/25/2020

DOCUMENT NO. 09423-2020

Catharine G. Schauer

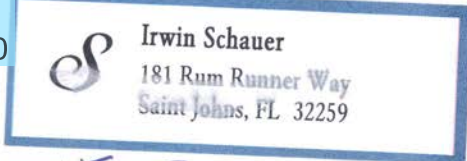

RECEIVED PPS
 2020 SEP 25 PM 2:20
 COMMUNICATIONS
 CLERK

Ref: Docket # 20200051-6

We both believe the proposed rate increase is excessive + ask you to consider denying the request, especially during a pandemic + possible depression.

Sincerely Irwin + Catharine Schauer

JACKSONVILLE FL 320

22 SEP 2020 PM 3 L

DISTRIBUTION CENTER

2020 SEP 25 AM 8:41

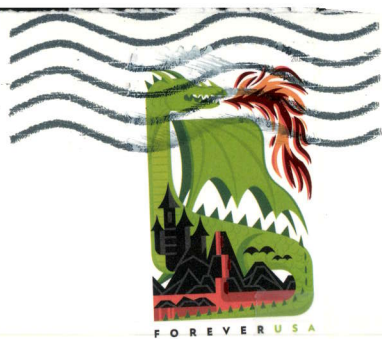

PSC
Office of the Commission Clerk
2540 Shumard Oak Blvd
Jallahassee, FL 32399 -0850

32399-085099

