

GATOR WATERWORKS, INC.

April 1, 2021

Office of Commission Clerk
Public Service Commission
2540 Shumard Oak Blvd.
Tallahassee, FL 32399

*Re: Docket No. 20190114-WU – Application for staff assisted rate case by Gator
Waterworks, Inc. in Alachua County – Third Quarterly Report*

Dear Commission Clerk,

Pursuant to Order No. PSC-2020-0086-PAA-WU, issued March 24, 2020 Gator Waterworks,
Inc. (Gator) hereby submits its Third Quarterly Report.

	<u>Bills</u>	<u>Consumption (000s)</u>	<u>Revenue</u>
Jan-21	326	1,345	\$ 13,876.18
Feb-21	326	1,147	\$ 12,438.46
Mar-21	326	1,045	\$ 10,051.67

Respectfully Submitted,

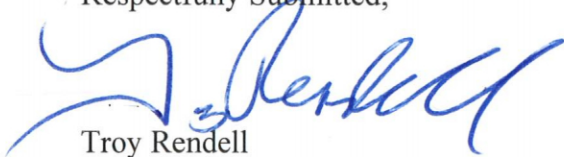

Troy Rendell
Vice President
Investor Owned Utilities
//For Gator Utility Company, Inc.



Gainesville Regional Utilities
 301 S.E. 4 Avenue www.gru.com
 Gainesville FL 32601 352-334-3434

Account: 2000-6431-6930
 Bill Date: 01/05/2021

GATOR WATER WORKS
 3260 SE 19TH AVE
 GAINESVILLE FL 32641

PARTNER: 1000249927
 702001837460
 ROUTE: 010065
 NRES

Cash Security Deposit on File is \$0.00

SUMMARY OF SERVICES

UTILITIES (See reverse for details about your utility charges.)

Electric \$ 915.30
Total Utility Charge \$ 915.30

TAXES AND SURCHARGES

Florida Gross Receipts Tax \$ 25.43
 County Utility Tax \$ 84.32
 Sales Tax \$ 80.88
 Surcharges \$ 76.48
Total Taxes and Surcharges \$ 267.11

TOTAL CURRENT MONTH CHARGES \$ 1,182.41

PREVIOUS BILL ACTIVITY

Previous Balance \$ 743.79
 Payment Amount (Date: 12/22/2020) \$ -743.79
BALANCE FORWARD \$ 0.00

If you need help paying your bill, call GRU Customer Service or the United Way of North Central Florida helpline at 2-1-1.

ACCOUNT SUMMARY

Current Month Charges: \$ 1,182.41
 Adjustments & Service Charges \$ 0.00
 Balance Forward: \$ 0.00

EFT PAYMENT DUE \$ 1,182.41 DUE BY 01/26/2021

AVERAGE DAILY CONSUMPTION

Service	Meter	This Month	Last Month	Last Year
DEMAND	E078070729	11.00	20.00	11.00
ELECTRIC	E078070729	165.69	136.67	166.41
AVERAGE TEMPERATURE (High/Low)		67/43	77/57	72/49
MONTHLY RAINFALL (inches)		1.52	1.97	5.80

SERVICE AGREEMENT: Use or consumption of services rendered by this City shall constitute an agreement by the consumer with the City to abide by the rules of the City with regard to its utility service, including, but not limited to prevailing ordinances and policies of this City and its departments.
 A 1.5% late fee will be charged for new charges not paid by 7 P.M. on your due date.
 Service disconnection may result from past due balances.

MESSAGES

THANK YOU FOR YOUR PAYMENT

Pay your GRU bill anytime, anywhere. Pay your bill instantly by credit card, on the phone or online. Call 1-866-269-2881 or visit gru.com/pay.

Customers dependent on life-sustaining medical equipment may be eligible for Medically Essential Electric Service (MEES) certification. MEES customers must mail a form signed by a Florida licensed physician with their GRU account number annually to Customer Service at P.O. Box 147117, Gainesville, Florida 32614-7117. Visit gru.com/MEES for more information.

Entered: [Signature]
 OCA Code: 415
 Approved: [Signature]
 Paid: EFT 012721
 Date: 1/27/21

Please tear off this portion and return it with your payment in the enclosed envelope.



Gainesville Regional Utilities
 301 S.E. 4 Avenue
 Gainesville FL 32601

ACCOUNT# 2000-6431-6930

Please write account number on check and make check payable to: GRU

Payment Amount

Or pay online at www.gru.com

A bank draft will be processed on or after due date 01/26/2021.

EFT PAYMENT DUE
\$ 1,182.41

Sign up for eBill, GRU's free online paperless billing service, at gru.com/ebill



002441



***AUTO**MIXED AADC 323 2441 T8:9 2441 1 MB 0.436
 GATOR WATER WORKS
 4939 CROSS BAYOU BLVD
 NEW PORT RICHEY FL 34652-3434

200064316930 00 000000000 000118241

Electric Service Details

Meter Number	METER READING DATES Previous Present	Meter Read Type ESTIMATED	Days of Service 35	METER READINGS Previous Present	Meter Multiplier 1,00000	Electric Consumption 5,799 kWh	Peak Demand N/A	Next Meter Read on or About 01/27/2021
E078070729	11/25/2020 12/29/2020			92351 98150				

Description	Usage	Rate	Amount Billed
ELECTRIC CUSTOMER CHARGE		\$ 31.00	\$ 31.00
ENERGY USE, TIER 1 (1 - 1500 kWh)	1,500	\$ 0.0984	\$ 147.60
ENERGY USE, TIER 2 (OVER 1500 kWh)	4,299	\$ 0.1309	\$ 562.73
ELECTRIC FUEL ADJUSTMENT	5,799	\$ 0.0300	\$ 173.97
ELECTRIC SURCHARGE		\$	\$ 76.48
FLORIDA GROSS RECEIPTS TAX		\$	\$ 25.43
COUNTY ELEC UTIL TAX		\$	\$ 84.32
ELECTRIC STATE SALES TAX		\$	\$ 70.70
ELECTRIC WILD SPACES SURTAX		\$	\$ 5.09
ELECTRIC SCHOOL SURTAX		\$	\$ 5.09
-- KINCAID WELL SITE		\$	\$
Total for Electric Service Details		\$	1,182.41

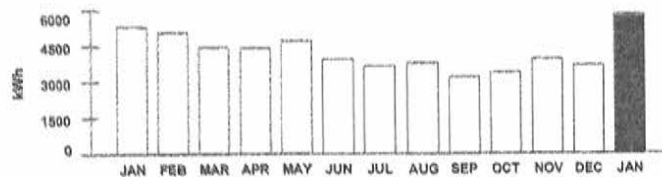

Always know where utility lines are buried. **Call 811 before digging** to have utility lines marked at no cost and visit sunshine811.com for more information.

GRU does not contact customers by phone or email to demand personal information or immediate payment through a pre-paid debit card. Learn more at gru.com/scams

Customer Inquiries

Customer Service	(352) 334-3434	Nationwide Toll-free Number	1-800-818-3431
Emergencies or Outages	(352) 334-2871	Stormwater Service	(352) 334-5071
		Solid Waste Service	(352) 334-2331

Payment Information

Make checks payable to GRU; return stub and check to: P.O. Box 147051, Gainesville, FL 32614-7051. You may also pay your bill online, by phone at 1-866-269-2881 or at a convenient location in your neighborhood. Visit www.gru.com for details.

Lobby8 AM - 5 PM: M, T, Th, F and 9 AM - 5 PM: W

Drive-thru7:30 AM - 6 PM: M - F

Night depository payments will be posted the next business day if received after 3:30 PM weekdays.

HOW TO READ YOUR METER

Read the dials from right to left (A -E). If the dial hand is between two numbers, use the lower number

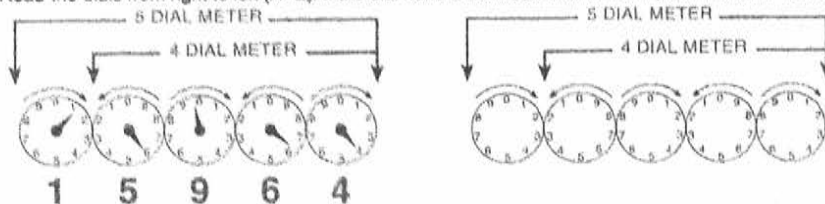



Gainesville Regional Utilities
 301 S.E. 4 Avenue www.gru.com
 Gainesville FL 32601 352-334-3434

Account: 2000-6431-6930
 Bill Date: 02/02/2021

GATOR WATER WORKS
 3260 SE 19TH AVE
 GAINESVILLE FL 32641

PARTNER: 1000249927
 707001652087
 ROUTE: 010065
 NRES

ACCOUNT SUMMARY

Current Month Charges: \$ 905.36
 Adjustments & Service Charges \$ 0.00
 Balance Forward: \$ 0.00

EFT PAYMENT DUE \$ 905.36 DUE BY 02/23/2021

Cash Security Deposit on File is \$0.00

SUMMARY OF SERVICES

UTILITIES (See reverse for details about your utility charges.)

Electric \$ 700.99
Total Utility Charge \$ 700.99

TAXES AND SURCHARGES

Florida Gross Receipts Tax \$ 19.47
 County Utility Tax \$ 64.49
 Sales Tax \$ 61.92
 Surcharges \$ 58.49
Total Taxes and Surcharges \$ 204.37

TOTAL CURRENT MONTH CHARGES \$ 905.36

PREVIOUS BILL ACTIVITY

Previous Balance \$ 1,182.41
 Payment Amount (Date: 01/25/2021) \$ -1,182.41
BALANCE FORWARD \$ 0.00

If you need help paying your bill, call GRU Customer Service or the United Way of North Central Florida helpline at 2-1-1.

AVERAGE DAILY CONSUMPTION

Service	Meter	This Month	Last Month	Last Year
DEMAND	E078070729	11.00	11.00	11.00
ELECTRIC	E078070729	154.03	165.69	154.03
AVERAGE TEMPERATURE (High/Low)		66/44	67/43	71/48
MONTHLY RAINFALL (Inches)		0.23	1.52	1.00

SERVICE AGREEMENT: Use or consumption of services rendered by this City shall constitute an agreement by the consumer with the City to abide by the rules of the City with regard to its utility service, including, but not limited to prevailing ordinances and policies of this City and its departments.
 A 1.5% late fee will be charged for new charges not paid by 7 P.M. on your due date.
 Service disconnection may result from past due balances.

MESSAGES

THANK YOU FOR YOUR PAYMENT

Project SHARE provides financial assistance to customers who qualify for emergency support due to a financial hardship. Your one-time or recurring donation made through your GRU bill helps your neighbors in need. To donate today, visit gru.com/projectshare. If you need help paying your bill, call GRU Customer Service at 334-3434 or the United Way of North Central Florida helpline at 2-1-1.

Daylight-Saving Time begins in March. Adjust your programmable thermostats and check all lighting timers to be sure they are turning interior and exterior lights on and off at appropriate times.

Entered: _____
 COA Code: 615
 Approved: [Signature]
 Paid: _____
 Date: _____

Please tear off this portion and return it with your payment in the enclosed envelope.



Gainesville Regional Utilities
 301 S.E. 4 Avenue
 Gainesville FL 32601

ACCOUNT# 2000-6431-6930

Please write account number on check and make check payable to: GRU

Payment Amount

Or pay online at www.gru.com

A bank draft will be processed on or after due date 02/23/2021.

EFT PAYMENT DUE

\$ 905.36

Sign up for eBill, GRU's free online paperless billing service, at gru.com/ebill



002511



***AUTO**MIXED AADC 323 2511 T9:12 2511 1 MB 0.447
 GATOR WATER WORKS
 4939 CROSS BAYOU BLVD
 NEW PORT RICHEY FL 34652-3434

200064316930 00 00000000 000090536

Electric Service Details

Meter Number	METER READING DATES Previous Present	Meter Read Type	Days of Service	METER READINGS Previous Present	Meter Multiplier	Electric Consumption	Peak Demand	Next Meter Read on or About
E078070729	12/30/2020 01/27/2021	ESTIMATED	29	98150 2617	1.00000	4,467 kWh	N/A	02/24/2021
Description		Usage	Rate	Amount Billed				
ELECTRIC CUSTOMER CHARGE			\$ 31.00	\$ 31.00				
ENERGY USE, TIER 1 (1 - 1500 kWh)		1,500	\$ 0.0984	\$ 147.60				
ENERGY USE, TIER 2 (OVER 1500 kWh)		2,967	\$ 0.1309	\$ 388.38				
ELECTRIC FUEL ADJUSTMENT		4,467	\$ 0.0300	\$ 134.01				
ELECTRIC SURCHARGE				\$ 58.49				
FLORIDA GROSS RECEIPTS TAX				\$ 19.47				
COUNTY ELEC UTIL TAX				\$ 64.49				
ELECTRIC STATE SALES TAX				\$ 54.14				
ELECTRIC WILD SPACES SURTAX				\$ 3.89				
ELECTRIC SCHOOL SURTAX				\$ 3.89				
-- KINCAID WELL SITE				\$				
Total for Electric Service Details				\$ 905.36				

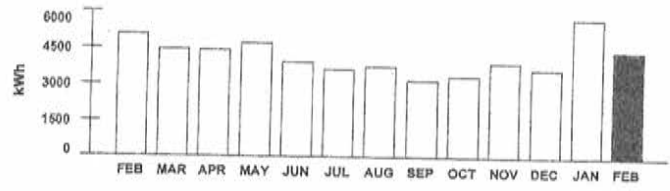

Always know where utility lines are buried. **Call 811 before digging** to have utility lines marked at no cost and visit sunshine811.com for more information.

GRU does not contact customers by phone or email to demand personal information or immediate payment through a pre-paid debit card. Learn more at gru.com/scams

Customer Inquiries

Customer Service	(352) 334-3434	Nationwide Toll-free Number	1-800-818-3436
Emergencies or Outages	(352) 334-2871	Stormwater Service	(352) 334-5070
		Solid Waste Service	(352) 334-2330

Payment Information

Make checks payable to **GRU**; return stub and check to: P.O. Box 147051, Gainesville, FL 32614-7051. You may also pay your bill online, by phone at 1-866-269-2881 or at a convenient location in your neighborhood. Visit www.gru.com for details.

Lobby 8 AM - 5 PM: M, T, Th, F and 9 AM - 5 PM: W

Drive-thru 7:30 AM - 6 PM: M - F

Night depository payments will be posted the next business day if received after 3:30 PM weekdays.

HOW TO READ YOUR METER

Read the dials from right to left (A-E). If the dial hand is between two numbers, use the lower number.

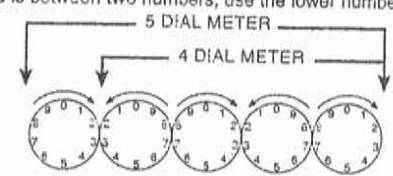
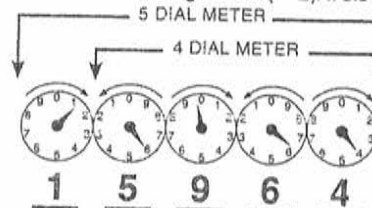

Electric Service Details

Meter Number	METER READING DATES Previous Present	Meter Read Type	Days of Service	METER READINGS Previous Present	Meter Multiplier	Electric Consumption	Peak Demand	Next Meter Read on or About
E078070729	01/28/2021 02/24/2021	ESTIMATED	28	2617 6917	1.00000	4,300 kWh	N/A	03/29/2021
Description		Usage	Rate	Amount Billed				
ELECTRIC CUSTOMER CHARGE			\$ 31.00	\$ 31.00				
ENERGY USE, TIER 1 (1 - 1500 kWh)		1,500	\$ 0.0984	\$ 147.60				
ENERGY USE, TIER 2 (OVER 1500 kWh)		2,800	\$ 0.1309	\$ 366.52				
ELECTRIC FUEL ADJUSTMENT		4,300	\$ 0.0300	\$ 129.00				
ELECTRIC SURCHARGE				\$ 56.24				
FLORIDA GROSS RECEIPTS TAX				\$ 18.73				
COUNTY ELEC UTIL TAX				\$ 62.01				
ELECTRIC STATE SALES TAX				\$ 52.06				
ELECTRIC WILD SPACES SURTAX				\$ 3.75				
ELECTRIC SCHOOL SURTAX				\$ 3.75				
- KINCAID WELL SITE								
Total for Electric Service Details				\$	870.66			

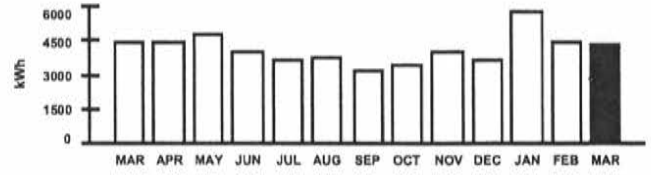

Always know where utility lines are buried. **Call 811 before digging** to have utility lines marked at no cost and visit sunshine811.com for more information.

GRU does not contact customers by phone or email to demand personal information or immediate payment through a pre-paid debit card. Learn more at gru.com/scams

Customer Inquiries

Customer Service	(352) 334-3434	Nationwide Toll-free Number	1-800-818-3436
Emergencies or Outages	(352) 334-2871	Stormwater Service	(352) 334-5070
		Solid Waste Service	(352) 334-2330

Payment Information

Make checks payable to **GRU**; return stub and check to: P.O. Box 147051, Gainesville, FL 32614-7051. You may also pay your bill online, by phone at 1-866-269-2881 or at a convenient location in your neighborhood. Visit www.gru.com for details.

Lobby8 AM - 5 PM: M, T, Th, F and 9 AM - 5 PM: W

Drive-thru7:30 AM - 6 PM: M - F

Night depository payments will be posted the next business day if received after 3:30 PM weekdays.

HOW TO READ YOUR METER

Read the dials from right to left (A-E). If the dial hand is between two numbers, use the lower number.

