

Date: December 6, 2024

To The Office of Commission Clerk  
Florida Public Service Commission  
2540 Shumard Oak Blvd.  
Tallahassee, FL 32399-0850

From: Hash Utilities, LLC.  
PO Box 4  
Inglis, FL 34449-0004

Docket # – 20240117-WU

Filed by;  
Marshall Hash  
PO Box 4  
Inglis, FL 34449  
352-613-0103  
[marshall@hash.com](mailto:marshall@hash.com)

Ref: Response to later dated 9/17/2024 for the Grandfather Certificate Application for the Forest Hills Water System owned by Hash Utilities in Citrus County

Pages

- 1 Answers to questions 2 & 3
- 2 Service Area Map
- 3 Amended Tariff Sheet 3.1

Thank you,

s/   
Marshall T. Hash

RECEIVED-FPSC  
2025 JAN 27 AM 11:23  
COMMISSION  
CLERK

Docket # – 20240117-WU  
Forest Hills Water System PWSID 609-2327  
Grandfather Certificate Application  
Hash Utilities, LLC

**Question 2.**

Hash Utilities does not have any employees and thus does not have a Federal Employee Identification Number.

**Question 3**

**Exhibit “B” Revised**

**DESCRIPTION OF TERRITORY SERVED**

**Forest Hills Subdivision, Citrus County.**

That part of the Southwest 1/4 of the Southeast 1/4 of Section 30, Township 18 South, Range 18 East, Citrus County, Florida, lying North of State Road No. 44, more particularly described as follows:

Begin at the Northwest corner of the Southwest ¼ of the Southeast ¼ of Section 30, Township 18 South, Range 18 East, Which is the Point of Beginning, thence N 88°46'34" E along the North line of said Southwest ¼ of the Southeast ¼ a distance of 1272.6 feet, which is the South side of Safari Rd, thence South 45°02'06" East to the East line of said Southwest ¼ the Southeast ¼ a distance of 164.96 feet, thence South 0°03'06" East along the East line of said Southwest ¼ the Southeast ¼ a distance of 1220 feet to the Southeast corner of the Southwest ¼ of the Southeast ¼ of Section 30, thence South 88°46'34" West a distance of 176.1 feet. thence North 0°03'36" West a distance of 309.5 feet. thence South 88°46'34" West a distance of 168.97 feet. thence North 0°03'36" West a distance of 160.36 feet. thence South 88°46'34" West a distance of 168.97 feet. thence North 0°03'36" West a distance of 80.18 feet. thence South 88°46'34" West a distance of 168.97 feet. thence North 0°03'36" West a distance of 80.18 feet. thence South 88°46'34" West a distance of 168.98 feet. thence North 0°03'36" West a distance of 80.18 feet. thence South 88°46'34" West a distance of 336.41 feet. thence North 0°11'48" West a distance of 46.46 feet. thence South 88°46'34" West a distance of 195.1 feet. thence North 0°11'48" West a distance of 595 feet to the Point of Beginning.

# Forest Hills Water 6092327

Description - A Subdivision of the SW 1/4 of the SE 1/4 of  
 Section 30 TWN 18 S Rng 18 E, Citrus County, Florida

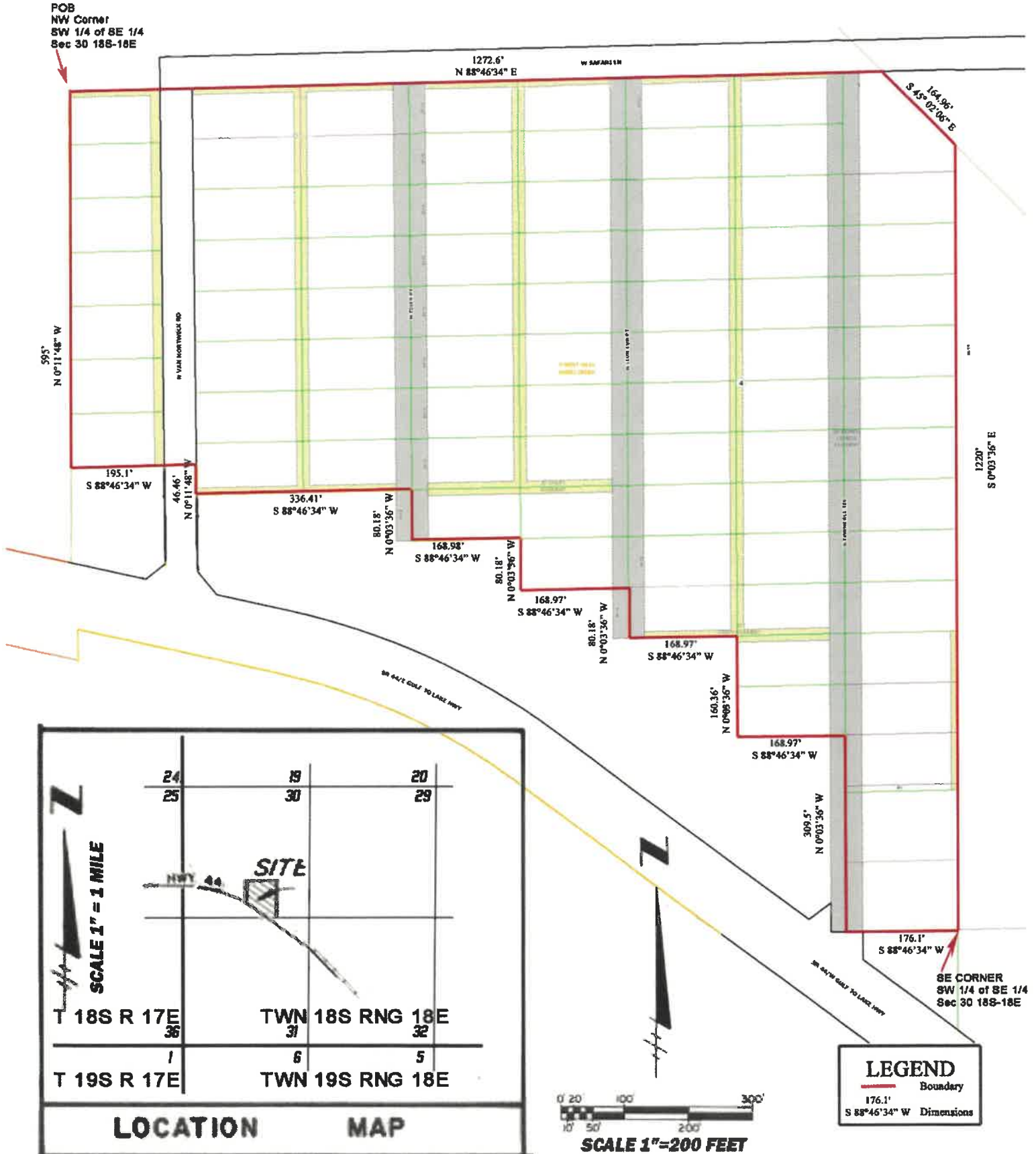

HASH UTILITIES, LLC  
FOREST HILLS WATER SYSTEM  
WATER TARIFF

(Continued from Sheet No. 3.0)

**DESCRIPTION OF TERRITORY SERVED**

**Forest Hills Subdivision, Citrus County.**

That part of the Southwest 1/4 of the Southeast 1/4 of Section 30, Township 18 South, Range 18 East, Citrus County, Florida, lying North of State Road No. 44, more particularly described as follows:

Begin at the Northwest corner of the Southwest 1/4 of the Southeast 1/4 of Section 30, Township 18 South, Range 18 East, Which is the Point of Beginning, thence N 88°46'34" E along the North line of said Southwest 1/4 of the Southeast 1/4 a distance of 1272.6 feet, which is the South side of Safari Rd, thence South 45°02'06" East to the East line of said Southwest 1/4 the Southeast 1/4 a distance of 164.96 feet, thence South 0°03'06" East along the East line of said Southwest 1/4 the Southeast 1/4 a distance of 1220 feet to the Southeast corner of the Southwest 1/4 of the Southeast 1/4 of Section 30, thence South 88°46'34" West a distance of 176.1 feet. thence North 0°03'36" West a distance of 309.5 feet. thence South 88°46'34" West a distance of 168.97 feet. thence North 0°03'36" West a distance of 160.36 feet. thence South 88°46'34" West a distance of 168.97 feet. thence North 0°03'36" West a distance of 80.18 feet. thence South 88°46'34" West a distance of 168.97 feet. thence North 0°03'36" West a distance of 80.18 feet. thence South 88°46'34" West a distance of 168.98 feet. thence North 0°03'36" West a distance of 80.18 feet. thence South 88°46'34" West a distance of 336.41 feet. thence North 0°11'48" West a distance of 46.46 feet. thence South 88°46'34" West a distance of 195.1 feet. thence North 0°11'48" West a distance of 595 feet to the Point of Beginning.