



Peace River Electric Cooperative, Inc.

P.O. Box 1310 • Wauchula, FL 33873 • (863) 773-4116 • fax (863) 773-3737 • www.preco.org

2010 FEB 22 AM 10:02 A Touchstone Energy® Cooperative 

DIVISION OF
REGULATORY COMPLIANCE

February 19, 2010

Florida Public Service Commission
Attn: Mark Futrell
2540 Shumard Oak Blvd.
Tallahassee, FL 32399-0850
(800)-342-3552

RE: 2009 Annual Utility Net-Metering Report

Mr. Futrell,

Please find the enclosed 2009 Net-metering Member reports per utility reporting requirement Rule 25-6.025(10) of the Florida Administrative Code for Peace River Electric Cooperative, Inc. If you have any questions you may contact me directly.

Sincerely,

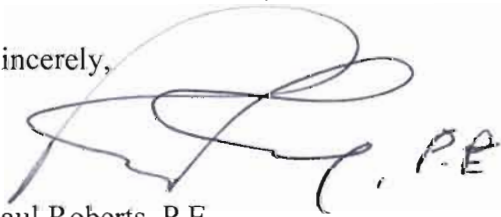
A handwritten signature in blue ink, appearing to read "Paul Roberts, P.E.", is written over a light blue grid background.

Paul Roberts, P.E.
Manager of System Planning & Control
P.O. Box 1310
Wauchula, FL 33873
(863)-773-4650
Fax: (863)-767-4662
paul.roberts@preco.coop

Enc: 2009 Annual Net Metering Reports

Customer-Owned Renewable Generation Data Form
(Information as of 12/31/2009)

To satisfy the reporting requirements of the Florida Public Service Commission (FPSC)
Rule 25-6.065(10), Florida Administrative Code

(a) Total number of customer-owned renewable generation interconnections		19
(b) Total capacity (kW) of interconnected customer-owned renewable generation		100.9 kW
(c) Total energy (kWh) received, during past year, by interconnected customers from electric utility		
January	**see attached kWh	July kWh
February	kWh	August kWh
March	kWh	September kWh
April	kWh	October kWh
May	kWh	November kWh
June	kWh	December kWh
TOTAL FOR YEAR		kWh
(d) Total customer-owned renewable generation (kWh) delivered, during past year, to electric utility		
January	**see attached kWh	July kWh
February	kWh	August kWh
March	kWh	September kWh
April	kWh	October kWh
May	kWh	November kWh
June	kWh	December kWh
TOTAL FOR YEAR		kWh
(e) Total dollars paid to interconnected customers for customer-owned renewable generation delivered		
During past year		\$ 1,335.70
Since implementation of Rule		\$ 1,679.99
(f) Details for <u>EACH</u> individual customer-owned renewable generation interconnection		
Renewable technology utilized		**see attached
Gross power rating (kW)		kW
Geographic location (county)		
Date of interconnection		

Florida Public Service Commission Rule

25-6.065 Interconnection and Net Metering of Customer-Owned Renewable Generation.

(10) **Reporting Requirements.** Each electric utility, as defined in Section 366.02(2), F.S., shall file with the Commission as part of its tariff a copy of its Standard Interconnection Agreement form for customer-owned renewable generation. In addition, each electric utility shall report the following, by **April 1** of each year.

OK (a) Total number of customer-owned renewable generation interconnections as of the end of the previous calendar year;

OK (b) Total kW capacity of customer-owned renewable generation interconnected as of the end of the previous calendar year;

OK (c) Total kWh received by interconnected customers from the electric utility, by month and by year for the previous calendar year;

OK (d) Total kWh of customer-owned renewable generation delivered to the electric utility, by month and by year for the previous calendar year; and

OK (e) Total energy payments made to interconnected customers for customer-owned renewable generation delivered to the electric utility for the previous calendar year, along with the total payments made since the implementation of this rule.

OK (f) For each individual customer-owned renewable generation interconnection:

1. Renewable technology utilized;
2. Gross power rating;
3. Geographic location by county; and
4. Date interconnected.



Peace River Electric Cooperative, Inc.

P.O. Box 1310 • Wauchula, Fl. 33873 • (863) 773-4116 • fax (863) 773-3737 • www.precoco.org

A Touchstone Energy® Cooperative 

PRECO Current Customer-Owned Generation List

Updated: 12/31/2009

Gen #	Acct#	Name	Gen Type	Size (kW)	Batteries?	County	Hours of Use	Date Connected
1	79696-01	Palermo, G.	Solar	5	No	Manatee	8:00 a.m. - 6:00 p.m.	4/11/2008
2	34930-02	Olson, E.	Solar	5	No	Manatee	8:00 a.m. - 6:00 p.m.	8/4/2008
3	89735-01	Potter, T.	Solar	5	No	Manatee	8:00 a.m. - 6:00 p.m.	8/4/2008
4	74913-01	Giesler, B.	Solar	9	Yes	Manatee	8:00 a.m. - 6:00 p.m.	12/12/2008
5	83798-01	Harrison, D.	Solar	8	Yes	Manatee	8:00 a.m. - 6:00 p.m.	3/13/2009
6	69623-01	McMillan, S	Solar	5	Yes	Manatee	8:00 a.m. - 6:00 p.m.	5/1/2009
7	79638-01	Stewart, S.	Solar	5	No	Manatee	8:00 a.m. - 6:00 p.m.	7/11/2009
8	90652-01	Strebig, D.	Solar	5	No	Manatee	8:00 a.m. - 6:00 p.m.	7/11/2009
9	63062-01	Moses, G.	Solar	8	No	Manatee	8:00 a.m. - 6:00 p.m.	8/18/2009
10	78472-01	Palmer, T.	Solar	5	No	Manatee	8:00 a.m. - 6:00 p.m.	9/10/2009
11	68216-01	Knight, W.	Solar	5	No	Manatee	8:00 a.m. - 6:00 p.m.	9/10/2009
12	93550-01	Pinero, A.	Solar	5	No	Manatee	8:00 a.m. - 6:00 p.m.	10/7/2009
13	85851-01	Louw, A.	Solar	5	No	Manatee	8:00 a.m. - 6:00 p.m.	11/30/2009
16	95345-01	Moran, J.	Solar	2.5	No	Manatee	8:00 a.m. - 6:00 p.m.	11/30/2009
17	48864-01	Hartwell, I.	Solar	5	No	Manatee	8:00 a.m. - 6:00 p.m.	11/30/2009
14	55067-01	Lambert, T.	Solar	5	No	Manatee	8:00 a.m. - 6:00 p.m.	12/17/2009
15	23929-01	Mandersheid, D.	Solar	5	No	Manatee	8:00 a.m. - 6:00 p.m.	12/17/2009
18	95049-01	Olson, F.	Solar	4	No	Manatee	8:00 a.m. - 6:00 p.m.	12/22/2009
19	87044-01	Schneck, J.	Solar	4.4	No	Manatee	8:00 a.m. - 6:00 p.m.	12/22/2009
Total:				100.9				kW



Peace River Electric Cooperative, Inc.

P.O. Box 1310 • Wauchula, FL 33873 • (863) 773-4116 • fax (863) 773-3737 • www.presco.org

A Touchstone Energy Cooperative



Solar-PV Interconnected System Statistics 2009

	Jan	Feb	Mar	Apr	May	Jun	Jul	Aug	Sep	Oct	Nov	Dec	Totals
Palermo													
KwhUsage	395	305	546	433	804	2148	2169	1090	1657	1121	1166	1125	12959
KwhGenerated	426	556	465	422	220	0	60	10	54	147	56	92	2508
KwhGeneratedCredit	\$27.22	\$35.53	\$29.71	\$26.97	\$14.06	\$0.00	\$3.83	\$0.64	\$3.45	\$9.39	\$3.58	\$5.88	\$160.26
KwhNet	-31	-251	81	11	584	2148	2109	1080	1603	974	1110	1033	10451
Potter													
KwhUsage	284	214	235	218	252	511	661	875	629	323	199	315	4716
KwhGenerated	354	394	430	403	352	315	230	141	234	260	282	293	3688
KwhGeneratedCredit	\$22.62	\$25.18	\$27.48	\$25.75	\$22.49	\$20.13	\$14.70	\$9.01	\$14.95	\$16.61	\$18.02	\$18.72	\$235.66
KwhNet	-70	-180	-195	-185	-100	196	431	734	395	63	-83	22	1028
E.Olson													
KwhUsage	1751	1420	2002	2060	2547	3358	2522	3291	2639	1852	1803	2570	27815
KwhGenerated	109	137	111	50	23	19	26	8	15	28	22	40	588
KwhGeneratedCredit	\$6.97	\$8.75	\$7.09	\$3.20	\$1.47	\$1.21	\$1.66	\$0.51	\$0.96	\$1.79	\$1.41	\$2.56	\$37.57
KwhNet	1642	1283	1891	2010	2524	3339	2496	3283	2624	1824	1781	2530	27227
Gielser													
KwhUsage	1459	1196	1760	1738	1512	3155	2140	2923	1492	1689	1865	2728	23657
KwhGenerated	246	318	351	216	222	106	184	166	286	129	65	157	2446
KwhGeneratedCredit	\$15.72	\$20.32	\$22.43	\$13.80	\$14.19	\$6.77	\$11.76	\$10.61	\$18.28	\$8.24	\$4.15	\$10.03	\$156.30
KwhNet	1213	878	1409	1522	1290	3049	1956	2757	1206	1560	1800	2571	21211
Harrison													
KwhUsage	0	404	1055	979	1125	1520	0	2858	1443	1053	1393	1650	13480
KwhGenerated	0	99	324	167	133	126	91	270	297	260	251	275	2293
KwhGeneratedCredit	\$0.00	\$6.33	\$20.70	\$10.67	\$8.50	\$8.05	\$5.81	\$17.25	\$18.98	\$16.61	\$16.04	\$17.57	\$146.52
KwhNet	0	305	731	812	992	1394	-91	2588	1146	793	1142	1375	11187

63879

McMillian														
KwhUsage	0	0	0	0	434	2474	2315	2539	2480	2566	3021	1378	3493	20700
KwhGenerated	0	0	0	46	103	0	0	103	15	108	109	105	486	
KwhGeneratedCredit	\$0.00	\$0.00	\$0.00	\$2.94	\$6.58	\$0.00	\$0.00	\$6.90	\$0.96	\$6.90	\$0.96	\$6.97	\$6.71	\$31.06
KwhNet	0	0	0	2493	2377	2474	2315	2458	3006	2458	3006	1269	3388	20214
Stewart														
KwhUsage	0	0	0	0	0	0	0	1460	1518	1126	740	1050	939	6833
KwhGenerated	0	0	0	117	131	0	0	117	131	178	129	116	145	816
KwhGeneratedCredit	\$0.00	\$0.00	\$0.00	\$7.48	\$8.37	\$0.00	\$0.00	\$8.37	\$11.37	\$8.24	\$7.41	\$9.27	\$9.27	\$52.14
KwhNet	0	0	0	1343	1387	0	0	1343	1387	948	611	934	794	6017
Strebbig														
KwhUsage	0	0	0	296	462	0	0	296	462	645	448	509	1091	3451
KwhGenerated	0	0	0	310	236	0	0	310	236	248	240	138	211	1383
KwhGeneratedCredit	\$0.00	\$0.00	\$0.00	\$19.81	\$15.08	\$0.00	\$0.00	\$15.85	\$15.34	\$15.85	\$15.34	\$8.82	\$13.48	\$68.37
KwhNet	0	0	0	-14	226	0	0	397	208	397	208	371	880	2068
Moses														
KwhUsage	0	0	0	0	3237	1022	700	1344	2326	8629				
KwhGenerated	0	0	0	659	389	332	140	272	1792					
KwhGeneratedCredit	\$0.00	\$0.00	\$0.00	\$42.11	\$24.86	\$21.21	\$8.95	\$17.38	\$114.51					
KwhNet	0	0	0	2578	633	368	1204	2054	6837					
Palmer														
KwhUsage	0	0	0	489	926	756	298	613	3082					
KwhGenerated	0	0	0	92	230	440	379	287	1428					
KwhGeneratedCredit	\$0.00	\$0.00	\$0.00	\$5.88	\$14.70	\$28.12	\$24.22	\$18.34	\$91.25					
KwhNet	0	0	0	397	696	316	-81	326	1654					
Knight														
KwhUsage	0	0	0	315	691	448	437	728	2619					
KwhGenerated	0	0	0	93	251	261	247	264	1116					
KwhGeneratedCredit	\$0.00	\$0.00	\$0.00	\$5.94	\$16.04	\$16.68	\$15.78	\$16.87	\$71.31					
KwhNet	0	0	0	222	440	187	190	464	1503					

Pinero																	
KwhUsage	0	0	0	0	0	0	0	0	0	0	0	0	1551	708	1268	2043	5570
KwhGenerated	0	0	0	0	0	0	0	0	0	0	0	0	73	163	75	95	406
KwhGeneratedCredit	\$0.00	\$0.00	\$0.00	\$0.00	\$0.00	\$0.00	\$0.00	\$0.00	\$0.00	\$0.00	\$0.00	\$0.00	\$4.66	\$10.42	\$4.79	\$6.07	\$25.94
KwhNet	0	0	0	0	0	0	0	0	0	0	0	0	1478	545	1193	1948	5164
Louw																	
KwhUsage	0	0	0	0	0	0	0	0	0	0	0	0	408	678	347	898	2331
KwhGenerated	0	0	0	0	0	0	0	0	0	0	0	0	33	389	185	229	836
KwhGeneratedCredit	\$0.00	\$0.00	\$0.00	\$0.00	\$0.00	\$0.00	\$0.00	\$0.00	\$0.00	\$0.00	\$0.00	\$0.00	\$2.11	\$24.86	\$11.82	\$14.63	\$53.42
KwhNet	0	0	0	0	0	0	0	0	0	0	0	0	375	289	162	669	1495
Lambert																	
KwhUsage	0	0	0	0	0	0	0	0	0	0	0	0	0	0	0	501	501
KwhGenerated	0	0	0	0	0	0	0	0	0	0	0	0	0	0	0	266	266
KwhGeneratedCredit	\$0.00	\$0.00	\$0.00	\$0.00	\$0.00	\$0.00	\$0.00	\$0.00	\$0.00	\$0.00	\$0.00	\$0.00	\$0.00	\$0.00	\$0.00	\$17.00	\$17.00
KwhNet	0	0	0	0	0	0	0	0	0	0	0	0	0	0	0	235	235
Mandershied																	
KwhUsage	0	0	0	0	0	0	0	0	0	0	0	0	0	0	0	783	783
KwhGenerated	0	0	0	0	0	0	0	0	0	0	0	0	0	0	0	161	161
KwhGeneratedCredit	\$0.00	\$0.00	\$0.00	\$0.00	\$0.00	\$0.00	\$0.00	\$0.00	\$0.00	\$0.00	\$0.00	\$0.00	\$0.00	\$0.00	\$0.00	\$10.29	\$10.29
KwhNet	0	0	0	0	0	0	0	0	0	0	0	0	0	0	0	622	622
Moran																	
KwhUsage	0	0	0	0	0	0	0	0	0	0	0	0	0	0	258	885	1143
KwhGenerated	0	0	0	0	0	0	0	0	0	0	0	0	0	0	112	112	224
KwhGeneratedCredit	\$0.00	\$0.00	\$0.00	\$0.00	\$0.00	\$0.00	\$0.00	\$0.00	\$0.00	\$0.00	\$0.00	\$0.00	\$7.16	\$7.16	\$7.16	\$7.16	\$14.31
KwhNet	0	0	0	0	0	0	0	0	0	0	0	0	146	146	146	773	919
Hartwell																	
KwhUsage	0	0	0	0	0	0	0	0	0	0	0	0	0	0	205	710	915
KwhGenerated	0	0	0	0	0	0	0	0	0	0	0	0	0	0	92	286	378
KwhGeneratedCredit	\$0.00	\$0.00	\$0.00	\$0.00	\$0.00	\$0.00	\$0.00	\$0.00	\$0.00	\$0.00	\$0.00	\$0.00	\$0.00	\$0.00	\$5.88	\$18.28	\$24.15
KwhNet	0	0	0	0	0	0	0	0	0	0	0	0	0	0	113	424	537

F.Olson															
KwhUsage	0	0	0	0	0	0	0	0	0	0	0	0	0	52	52
KwhGenerated	0	0	0	0	0	0	0	0	0	0	0	0	0	68	68
KwhGeneratedCredit	\$0.00	\$0.00	\$0.00	\$0.00	\$0.00	\$0.00	\$0.00	\$0.00	\$0.00	\$0.00	\$0.00	\$0.00	\$0.00	\$4.35	\$4.35
KwhNet	0	0	0	0	0	0	0	0	0	0	0	0	0	-16	-16
Schneck															
KwhUsage	0	0	0	0	0	0	0	0	0	0	0	0	0	289	289
KwhGenerated	0	0	0	0	0	0	0	0	0	0	0	0	0	20	20
KwhGeneratedCredit	\$0.00	\$0.00	\$0.00	\$0.00	\$0.00	\$0.00	\$0.00	\$0.00	\$0.00	\$0.00	\$0.00	\$0.00	\$0.00	\$1.28	\$1.28
KwhNet	0	0	0	0	0	0	0	0	0	0	0	0	0	269	269
Total KWh Usage:	3889	3539	5598	5862	8714	13007	11787	19538	16795	13537	13520	23739	139525		
Avg. KWh Usage:	205	186	295	309	459	685	620	1028	884	712	712	1249	7343		
Total KWh Generated:	1135	1504	1681	1258	950	566	1064	1909	2396	2793	2269	3378	20903		
Avg. KWh Generated:	60	79	88	66	50	30	56	100	126	147	119	178	1100		
Total KWh Credits:	\$72.53	\$96.11	\$107.42	\$80.39	\$60.71	\$36.17	\$67.99	\$121.99	\$153.10	\$178.47	\$144.99	\$215.85	\$1,335.70		
Avg. KWh Credits:	\$3.82	\$5.06	\$5.65	\$4.23	\$3.20	\$1.90	\$3.58	\$6.42	\$8.06	\$9.39	\$7.63	\$11.36	\$70.30		
Total KWh Net:	2754	2035	3917	4604	7764	12441	10723	17629	14399	10744	11251	20361	118622		
Avg. KWh Net:	145	107	206	242	409	655	564	928	758	565	592	1072	6243		

2009 PV kWh Usage

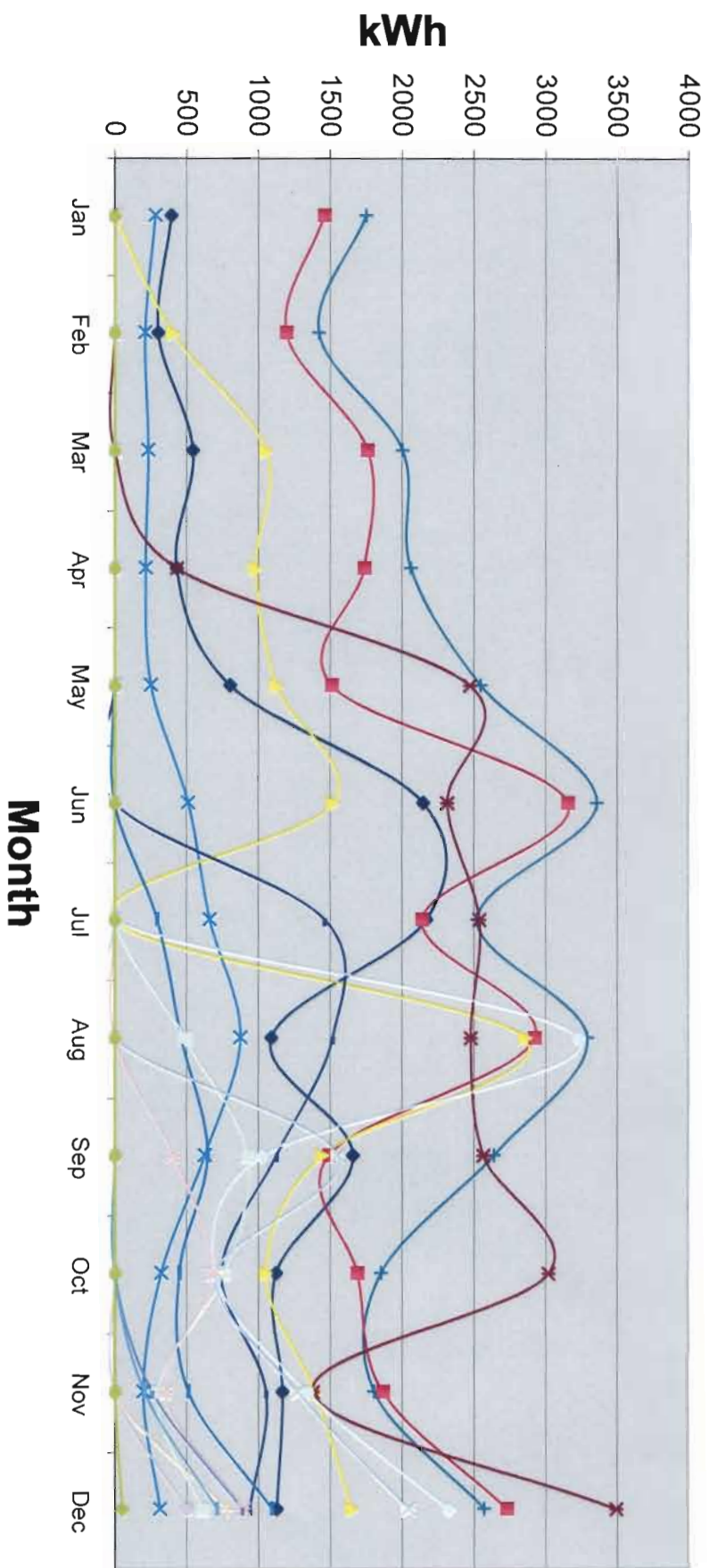

- Palermo
- Potter
- E. Olson
- Gielser
- Harrison
- McMillan
- Stewart
- Strebig
- Moses
- Palmer
- Pinero
- Louw
- Lambert
- Mandershied
- Moran
- Hartwell
- F. Olson

2009 PV kWh Net

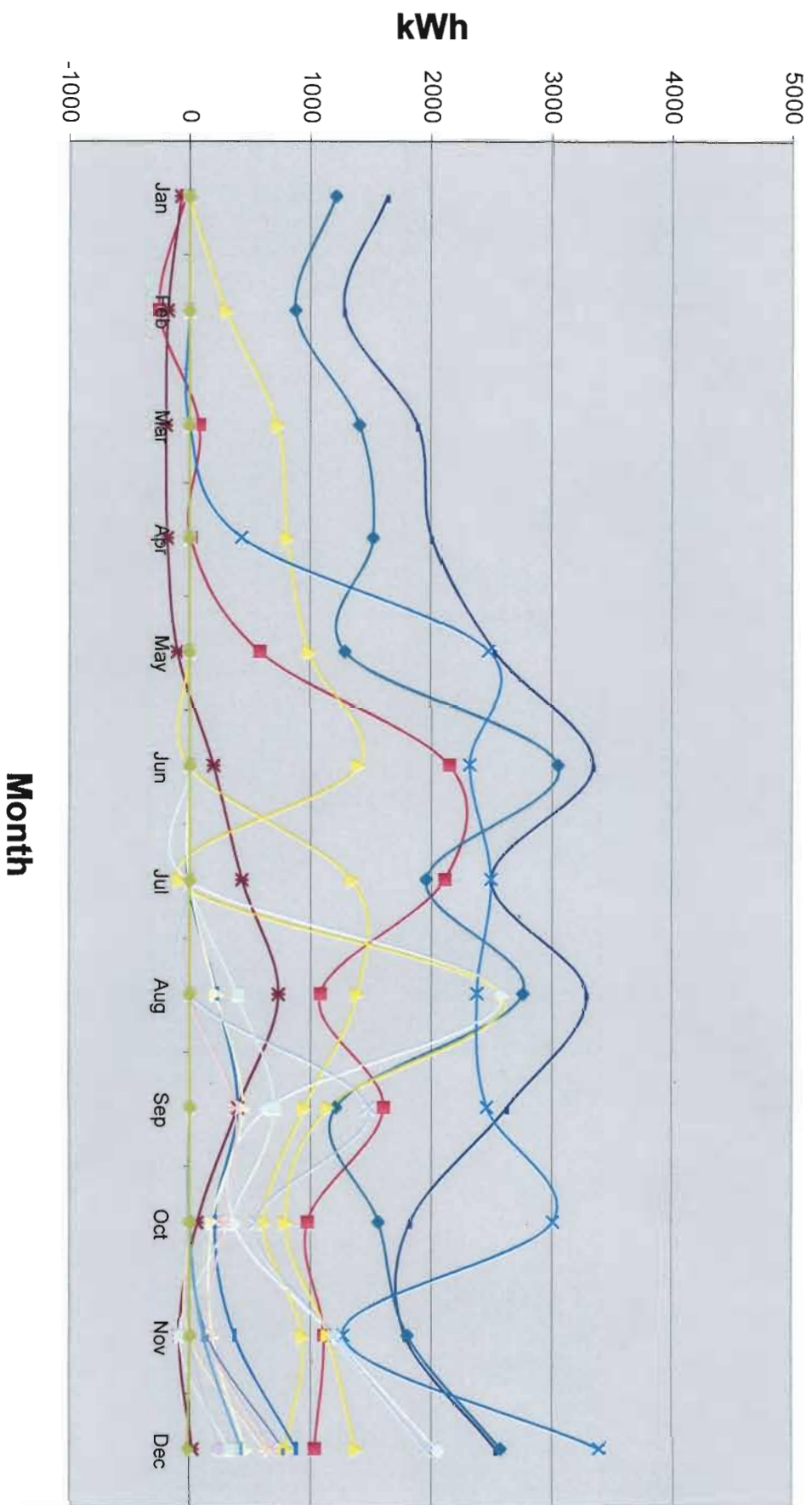

- Palermo
- Potter
- E. Olson
- Gielser
- Harrison
- McMillian
- Stewart
- Sirebig
- Moses
- Palmer
- Knight
- Pineric
- Louw
- Lambert
- Mandershied
- Moran
- Hartwell
- F. Olson

2009 PV PRECO System kWh Avg.

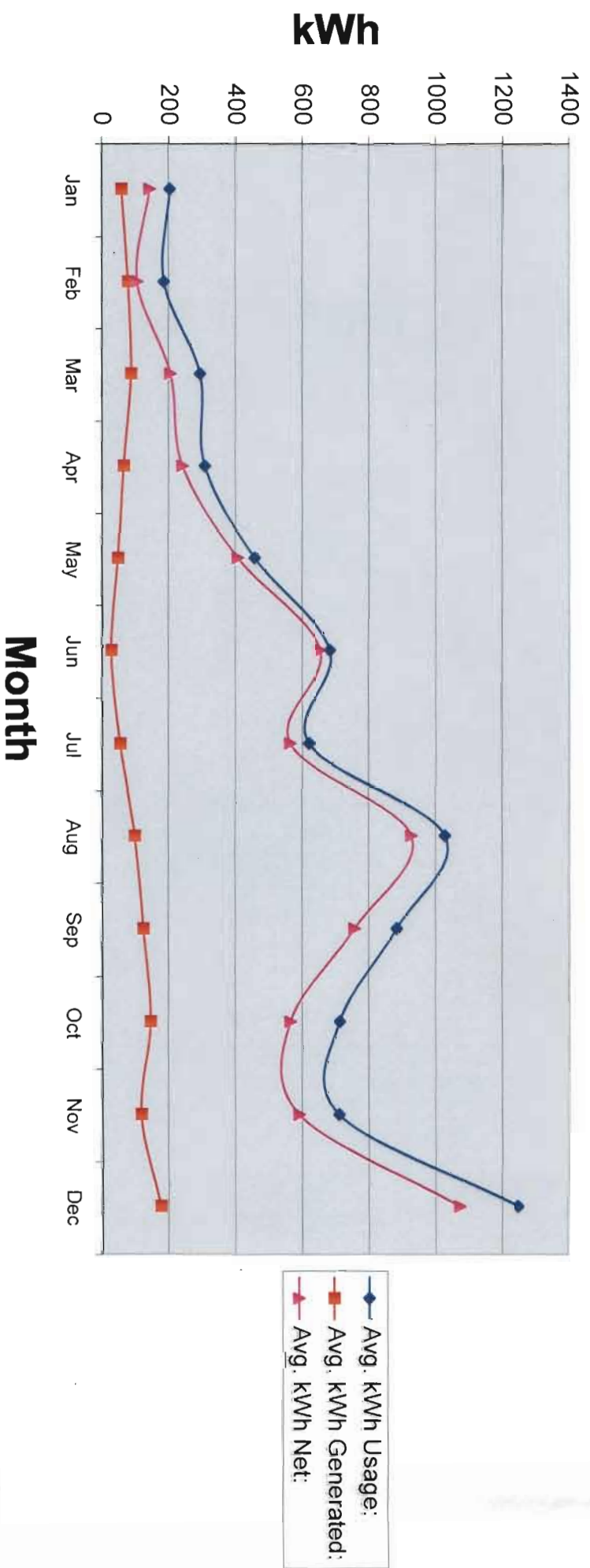

2009 PV PRECO System kWh Total

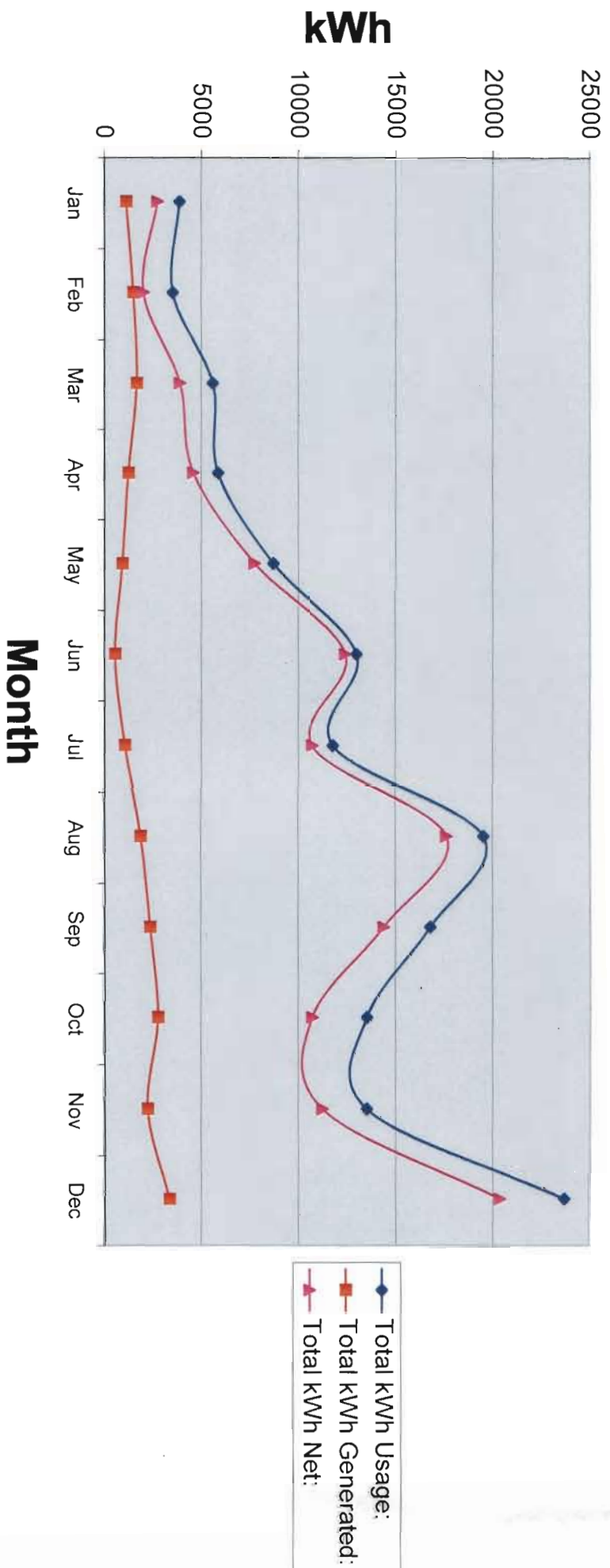

2009 PV PRECO System kWh Credit

