



David M. Lee
Senior Attorney
Florida Power & Light Company
700 Universe Boulevard
Juno Beach, FL 33408-0420
(561) 691-7263
(561) 691-7135 (Facsimile)
E-mail: david.lee@fpl.com

-VIA ELECTRONIC FILING -

March 1, 2024

Adam Teitzman
Commission Clerk
Florida Public Service Commission
2540 Shumard Oak Blvd.
Tallahassee, FL 32399-0850

**Re: Docket No. 20240000
Florida Power & Light Company's Annual Distribution Reliability Report**

Dear Mr. Teitzman:

Pursuant to Rule 25-6-0455, F.A.C., enclosed for filing in the above referenced docket, please find Florida Power & Light Company's Annual Distribution Reliability Report.

Should you have any questions regarding this filing, please contact me at (561) 691-7263.

Sincerely,

s/ David M. Lee

David M. Lee
Florida Bar No. 103152

Attachments

cc: Thomas Ballinger
Penelope Buys



Florida Power & Light Company 2023

Annual Reliability Report

March 1, 2024

Table of Contents

	<u>Page</u>
Executive Summary	4
Summary - Reliability	5
Distribution Reliability.....	6
GENERAL	6
EXTREME WEATHER	8
OTHER DISTRIBUTION ADJUSTMENTS	11
2023 ADJUSTED RELIABILITY CAUSES OF OUTAGE EVENTS	13
THREE-PERCENT FEEDER LIST	16
REGIONAL RELIABILITY INDICES	17
OVERHEAD - UNDERGROUND RELIABILITY	21
RELIABILITY RELATED CUSTOMER COMPLAINTS	26
Transmission Reliability	28
APPENDICES	31
APPENDIX A: Annual Distribution Reliability Report for 2023	32
APPENDIX B: Service Reliability Indices Data - Summary	33
APPENDIX C: Causes of Outage Events – Actual/Adjusted	34

APPENDIX D: Three Percent Feeder List – Actual/Adjusted	35
APPENDIX E: System Reliability Indices – Actual/Adjusted	42
APPENDIX F: Reliability Indicators in Graph Format for FPSC Report	44
APPENDIX G: Supplemental Details:	54
Actual Data: Customer Minutes of Interruption (CMI), Customer Interruptions (CI) and Documented Exclusions	
Distribution Excluded Extreme Weather Events	
Distribution Excluded Outage Events	
Feeder Specific Data and Attached Laterals	
Transmission and Substation Outage Events	

Executive Summary – FPL’s March 1, 2024, Filing

Florida Power & Light Company (“FPL” or the “Company”) herein submits its Annual Reliability Report for the preceding calendar year (2023) pursuant to Rule 25-6.0455, F.A.C. In 2023, FPL once again achieved excellent results in its Transmission and Distribution (“T&D”) System performance based on multiple reliability indices.

Effective January 1, 2022, the rates and tariffs of the former Gulf Power Company (“Gulf”) and FPL were consolidated and unified, all former Gulf customers became FPL customers, and Gulf ceased to exist as a separate regulated entity.¹ Thus, all data provided in this report for calendar year 2022 and 2023 is for the consolidated FPL system with the former Gulf service area integrated into FPL as the Northwest Region. For any data included in this report for calendar years prior to 2022, FPL has provided standalone data for both former FPL and former Gulf.

This report provides all the data and information required by Rule 25-6.0455, F.A.C. Included are multiple Appendices that provide detailed and supporting reliability data for calendar year 2023. In addition, FPL has included Appendix F that provides graphs for key reliability indicators in a similar format utilized in the Public Service Commission’s annual reliability report to the Florida Governor and State Legislature.

¹ Unless the context dictates otherwise, all references to Gulf throughout this report are for pre-consolidated Gulf.

Summary - Reliability

Total FPL System (Distribution and Transmission) - System Average Interruption Duration Index (“SAIDI”) is the most relevant and best overall reliability indicator because it encompasses two other standard industry performance metrics for reliability: System Average Interruption Frequency Index (“SAIFI”) and Customer Average Interruption Duration Index (“CAIDI”). In 2023, FPL continued to provide excellent overall reliability for its customers, achieving a total T&D system adjusted SAIDI of 44.5 minutes, a T&D system adjusted Momentary Average Interruption Frequency Index events (“MAIFle”) of 2.5 momentary events, and a T&D system adjusted SAIFI of 0.71 minutes.

Distribution — FPL’s 2023 overall adjusted distribution reliability results were: SAIDI of 43.2 minutes; a SAIFI of 0.62 interruptions per customer; a CAIDI of 69.4 minutes; and an adjusted MAIFle of 2.0 momentary events.

Transmission — In 2023, FPL’s Transmission/Substation adjusted reliability results were: a SAIDI of 1.3 minutes; a SAIFI of 0.09 interruptions per customer; and a MAIFle of 0.5 momentary events.

Distribution Reliability

GENERAL

1. Discuss overall performance absent adjustments (Form 102).

FPL's overall unadjusted distribution reliability in 2023, as measured by SAIDI, was 80.31 minutes. This unadjusted performance includes approximately 37.02 minutes associated with allowed exclusions (e.g., tornados, named storms/hurricanes, and planned interruptions).

2. Describe the level of detailed reliability data the Company tracks.

FPL tracks the following reliability data associated with each individual interruption: customers affected, minutes interrupted, cause of outage, percentage of customers partially restored, device affected by interruption, and location of the device. All interruption data is compiled to calculate reliability indices, which are tracked throughout the year. The reliability indices that FPL tracks include the following: SAIDI, SAIFI, CAIDI, MAIFI, MAIFle, L-Bar, CEMI-3, CEMI-5, CEMI-8, CEMM-15, CEMM-25, and Customer Momentary Experience ("CME").

3. Describe Company efforts to increase critical review of detailed reliability data.

The Company generates and reviews daily reports that provide detailed reliability information, such as the previous day's interruptions by device, month-to-date reliability indices, and year-to-date reliability indices. FPL's management utilizes the information in conducting daily in-depth reviews of key reliability data to identify lessons learned and areas for improvement. This review also includes an assessment

of upcoming weather and potential impacts, operational risks, and a final review of the daily operations plan. FPL's management team also conducts monthly reliability reviews of the programs, objectives, and actual performance vs. the plan. On an annual basis, FPL reviews its reliability performance and outage causes to implement lessons learned and further improve its reliability programs. With the aid of advanced statistical applications, such as Minitab and Six Sigma analysis, FPL performs statistical analyses to identify reliability trends, root causes, and measure program benefits.

4. Describe the process used by your Company to identify and select the level of detailed reliability data.

FPL's reliability data detail has been developed over the years based on industry practices, internal needs, and external requirements (e.g., requirements of regulators).

5. Discuss adjustments.

Generation Events - None.

Transmission Events - See Appendix G.

Distribution Events - See response to Distribution Reliability Item Nos. 11 & 13.

Extreme Weather - See response to Distribution Reliability Item Nos. 7 & 10.

6. Discuss adjusted performance.

Distribution - See the Summary Reliability section above, as well as the response to Item No. 1 above.

EXTREME WEATHER

7. Include in the discussion, the type of weather event, strength (wind speeds/surge-flood levels), locations affected and source of meteorological information.

Extreme Weather Events	**Strength (wind speeds/surge-flood levels)	Landfall Location	Management Regions Affected
Tornado	EF0	North Florida was impacted March 13	Affected: North Florida Supported: Brevard and Central Florida
Tornado	EF0	South Broward and Central Broward were impacted April 12	Affected: South Broward and Central Broward Supported: Boca Raton, Brevard, Central Dade, Central Florida, Naples, North Broward, North Dade, North Florida, South Dade, Treasure Coast, and West Dade
EOC Activation-Weather	N/A	Central Broward, North Broward and South Broward were impacted April 13 to April 18	Affected: Central Broward, North Broward, and South Broward Supported: All management areas except Fort Walton, Pensacola, and Panama City
Tornado	EF0	Brevard was impacted April 26	Affected: Brevard Supported: Boca Raton, Central Florida, North Florida, Treasure Coast and West Palm
Tornado	EF1	Panama City was impacted April 27	Affected: Panama City Supported: Brevard, Fort Walton, Central Florida, North Florida, Pensacola, and Treasure Coast
Tornado	EF0	Boca Raton was impacted April 28	Affected: Boca Raton Supported: West Palm
Tornado	EF2	West Palm was impacted April 29	Affected: West Palm Supported: All management areas except Fort Walton, Pensacola, and Panama City
Tornado	EF1	Toledo Blade was impacted April 30	Affected: Toledo Blade
Tornado	EF0	South Dade was impacted May 25	Affected: South Dade Supported: Boca Raton, Central Broward, Central Dade, Manasota, Naples, North Broward, North Dade, South Broward, Toledo Blade, West Palm, and West Dade
Tropical Storm Arlene	TS	All management areas were impacted June 2 and June 3	Impacted: All management areas

Table continued the next page

Continued from previous page

Extreme Weather Events	**Strength (wind speeds/surge-flood levels)	Landfall Location	Management Regions Affected
Tornado	EF1	Brevard was impacted June 7	Affected: Brevard Supported: Boca Raton, Central Florida, Manasota, Naples, Toledo Blade, Treasure Coast, and West Palm
Tornado	EF2	Pensacola was impacted June 15	Affected: Pensacola Supported: Brevard, Central Dade, Central Florida, Fort Walton, Manasota, Naples, North Dade, North Florida, South Dade, Toledo Blade, Treasure Coast, and West Dade
EOC Activation-Weather	N/A	Pensacola was impacted June 16 to June 18	Affected: Pensacola. Supported: All management areas
Tornado	EF1	Fort Walton was impacted June 19	Affected: Fort Walton Supported: Boca Raton, Brevard, Central Florida, Manasota, Naples, North Florida, Panama City, Pensacola, Toledo Blade, Treasure Coast, and West Palm
Tornado	EF0	Naples was impacted August 24	Affected: Naples
Hurricane Idalia	M*	All management areas were impacted August 29 to September 2	Affected: All management areas
EOC Activation-Weather	N/A	Manasota was impacted September 1 and September 2	Affected: Manasota
Tropical Storm Ophelia	TS	Boca Raton, Brevard, Central Dade, Central Florida, North Broward, North Dade, South Broward, South Dade, Treasure Coast, West Palm, and West Dade were impacted. September 22	Affected: Boca Raton, Brevard, Central Dade, Central Florida, North Broward, North Dade, South Broward, South Dade, Treasure Coast, West Palm, and West Dade
Tornado	EF2	Central Florida was impacted October 12	Affected: Central Florida Supported: Brevard, North Florida, and Treasure Coast
EOC Activation-Weather	N/A	Central Broward was impacted November 15 to November 18	Affected: Central Broward Supported: All management areas except Panama City
EOC Activation-Weather	N/A	All Management areas except Fort Walton, Panama City and Pensacola were impacted. December 16 to 18	Affected: All Management areas except Fort Walton, Panama City and Pensacola Supported: Fort Walton, Panama City and Pensacola

Data Source: <http://www.spc.noaa.gov/climo/reports> and <http://www.nhc.noaa.gov>

*Idalia offshore was Cat 4, made landfall as Cat 3. Final classification from the National Hurricane Center is still pending.

** Utilizing the Saffir-Simpson Hurricane Wind Scale from the National Hurricane Center for a tropical cyclone, the strength/wind speeds have been broken into the following categories:

- Tropical Depression ("TD") with sustained wind speed of 38 mph or less;
- Tropical Storm ("TS") with sustained wind speed of 39-73 mph;
- Hurricane ("H") with sustained wind speed of 74-110 mph; and
- Major Hurricane ("M") with sustained wind speed of 111-157 mph or higher.

8. Describe the Company's efforts to avoid or minimize, in terms of costs incurred and outage duration, any similar events in the future.

FPL maintains a philosophy of continuous improvement. As a part of that philosophy, we gather information and lessons learned from each extreme weather event, maintain awareness of challenges that may be on the horizon, and seek opportunities to leverage relationships and technology to continue to minimize the cost and duration of restoration events that may affect the Company's system. Some examples of this include:

- Expanding the use of drones and our new fixed-winged drone to assist with patrols and infrastructure assessments immediately after the weather has cleared.
- Analyzing our processes and system performance during and after events to identify opportunities to enhance our response and further strengthen the grid to withstand severe weather impacts.
- Continued technology improvements including implementing a new application to streamline resource management and communications during an event.
- Coordinating with strategic partners to ensure resources are available to respond immediately after the weather has cleared to minimize restoration times.
- Annual review of contracts and rates to ensure the most cost-effective resources are available prior to storm season.
- Implementing FPL's Storm Protection Plan ("SPP") as a systematic approach to achieve the legislative objectives of Section 366.96, F.S., to protect and strengthen T&D infrastructure from extreme weather conditions, reduce outage times and restoration costs, and improve overall service reliability to customers.

9. If the method of deriving the weather exclusion is different from the method used for 2022, please explain the changes and provide the Customer Minutes Interrupted (CMI) and Customers Interruptions (CI) for 2023 using the prior method.

No changes were made to FPL's exclusion methodology.

10. Provide the 2023 service reliability data for each extreme weather outage event that is excluded from your Company's 2023 Annual Distribution Reliability Report pursuant to Rule 25-6.0455.

The following data is provided in Appendix G:

- A) Causation
- B) Date
- C) CI
- D) CMI
- E) L-Bar

OTHER DISTRIBUTION ADJUSTMENTS

11. Discuss the causation of each type of distribution event that resulted in customer outages.

Causation	# of Outages	CI	CMI	LBAR
Planned Interruptions	22,463	235,488	20,247,926	115

12. Describe the Company's efforts to avoid or minimize any similar events in the future in terms of the level of costs incurred and outage duration.

FPL continually evaluates the need for planned crew and customer-requested outages by determining if there are alternative work methods that could minimize or prevent such an outage. If an outage is not preventable, FPL works with customers to schedule necessary outages during times that are more convenient for them (e.g., nights and weekends).

13. Provide the 2023 service reliability data for each distribution outage event that is excluded from your Company's 2023 Annual Distribution Reliability Report pursuant to Rule 25-6.0455.

The following data is provided in Appendix G:

- A) Causation
- B) Date
- C) CMI
- D) CI
- E) L-Bar

2023 ADJUSTED RELIABILITY CAUSES OF OUTAGE EVENTS

14. Five-year patterns/trends in outage causation for each of the top causes of outage events, including the frequency, duration, restoration time, cost incurred to restore service, remediation programs, and remediation program costs.

Consolidated FPL (2022-2023)

Rank	PSC Cause Group	System Avg. Interruption (SAIDI)					Frequency (SAIFI)					Duration (CAIDI)				
		2019	2020	2021	2022	2023	2019	2020	2021	2022	2023	2019	2020	2021	2022	2023
1	Defective Equipment				19.9	19.2				0.30	0.25				66.0	75.0
2	Vegetation				9.1	8.1				0.08	0.07				107.7	115.7
3	Other Weather				4.4	3.8				0.05	0.05				82.8	65.1
4	Unknown				2.5	2.2				0.08	0.05				31.7	43.0
5	All Other Causes				2.4	2.0				0.08	0.06				31.3	29.7
6	Vehicle				2.4	2.1				0.03	0.03				71.4	72.1
7	Other				2.0	2.3				0.06	0.04				33.7	55.3
8	Animals				1.9	1.7				0.03	0.02				56.5	60.1
9	Lightning				1.2	1.5				0.01	0.01				83.2	97.5
	System Total				45.8	43.2				0.74	0.62				62.2	69.4

Former FPL (2019-2021)

Rank	PSC Cause Group	System Avg. Interruption (SAIDI)					Frequency (SAIFI)					Duration (CAIDI)				
		2019	2020	2021	2022	2023	2019	2020	2021	2022	2023	2019	2020	2021	2022	2023
1	Defective Equipment	21.3	22.0	19.4			0.30	0.32	0.27			71.3	69.8	72.6		
2	Vegetation	8.9	9.4	8.6			0.08	0.08	0.07			106.1	117.9	124.5		
3	Other Weather	4.1	3.3	3.2			0.07	0.05	0.04			78.4	90.2	83.3		
5	All Other Causes	3.4	2.8	2.8			0.11	0.10	0.10			30.1	28.5	29.2		
4	Unknown	2.4	2.3	2.2			0.10	0.08	0.07			23.8	28.0	31.7		
8	Animals	2.6	1.9	2.2			0.05	0.03	0.04			57.4	62.3	62.0		
6	Vehicle	2.3	2.2	2.2			0.03	0.03	0.03			72.8	76.5	67.9		
7	Other	2.3	1.9	1.8			0.06	0.07	0.08			36.0	28.3	23.4		
9	Lightning	2.0	1.5	1.3			0.03	0.02	0.01			77.2	73.8	101.8		
	System Total	49.4	47.3	43.8			0.82	0.76	0.70			60.3	62.4	62.5		

Former Gulf Power (2019-2021)

Rank	PSC Cause Group	System Avg. Interruption (SAIDI)					Frequency (SAIFI)					Duration (CAIDI)				
		2019	2020	2021	2022	2023	2019	2020	2021	2022	2023	2019	2020	2021	2022	2023
1	Defective Equipment	17.1	10.4	8.4			0.21	0.15	0.11			83.1	68.0	76.3		
2	Vegetation	14.1	12.5	8.1			0.19	0.17	0.13			74.9	772.0	62.6		
3	Other Weather	4.5	6.3	4.4			0.04	0.09	0.04			107.5	73.1	98.4		
4	Unknown	5.8	4.4	3.4			0.10	0.06	0.08			61.0	73.4	42.2		
5	All Other Causes	5.5	1.3	1.8			0.18	0.04	0.05			30.7	37.5	34.8		
6	Vehicle	7.0	6.0	5.5			0.07	0.06	0.06			107.4	95.9	89.3		
7	Other	0.3	1.9	2.5			0.02	0.06	0.08			15.0	31.0	33.8		
8	Animals	3.4	2.3	2.0			0.06	0.04	0.04			58.7	56.9	46.1		
9	Lightning	9.5	2.0	2.6			0.12	0.04	0.04			78.7	55.2	75.0		
	System Total	67.2	47.0	38.7			0.97	0.71	0.63			69.1	66.6	61.4		

**For comparison with former FPL, the former Gulf cause "Other" has been placed into its own category and removed from "All Other Causes". The combined total of the former Gulf causes "Other" and "All Other Causes" is equal to the original values of "All Other Causes" previously reported for the former Gulf metrics.*

See remediation programs/budget levels in FPL's response to Distribution Reliability Item No. 16. Costs incurred to restore service by cause are not specifically tracked.

15. The process used to identify and select the actions to improve the performance in each of the top causes of outages.

Annually, FPL evaluates its current reliability remediation programs and verifies the programs' needs. In addition, if necessary, FPL proposes new reliability remediation programs to improve its reliability performance, concentrating on the highest cause codes and those cause codes that have shown trends needing attention.

16. 2024 activities and budget levels addressing each of the top causes of service outages (programs > \$1.0 Million).

Program	Program Description	Impact on which Cause Codes	2024 Budget \$MM
Distribution Automation/ Smart Grid	Install and maintain Distribution Automation Devices. This Program includes Automated Feeder Switches, Automated Lateral Switches and Fault Current Indicators. These devices will help mitigate the effects of feeder and lateral interruption by clearing temporary faults, decreasing voltage sags, decreasing field visits for replacing blown fuses, isolating problematic areas and decreasing restoration time, making it a more reliable system.	All	\$41.3
System Expansion	Provide the necessary feeder capacity to serve all customers during normal and emergency periods and install the infrastructure necessary to support system contingency.	All	\$39.7
Handhole Inspections / Pad-mounted Transformers	Inspection/Remediation of non-compliant conditions. The purpose of this program is to maintain pad-mount transformer security.	Equipment Failure	\$8.7
Cable Lateral	Reduce the number of direct buried lateral cable failures and reduce customer interruptions.	Equipment Failure	\$8.7
Submarine Cable	Reduce the number of Submarine feeder cable failures and reduce customer interruptions.	Equipment Failure	\$3.8
VAR Management (installations and maintenance)	Install, relocate, maintain, and control distribution capacitor banks. This program will help maintain or improve power factor performance, improve system efficiency, reliability, and quality of service voltage to our customers.	Remaining Causes	\$3.5
Frequency Feeder Repairs	Target overhead/hybrid feeders with the highest customer interruptions, and conduct thermo and visual assessment to identify what equipment and other findings need to be repaired.	All	\$3.2
Switch Cabinet Replacements and Auto Tx	Inspection/Remediation/Replacement of deteriorating Switch Cabinet conditions (rust, etc.).	Animal, Unknown, Vegetation, Weather	\$3.0
Customer Impact	Projects targeted to improve reliability for specific customers or geographic areas.	Equipment Failure	\$2.5
RA Switch Replacement	This program will proactively replace RA switches in order to enhance system operations and reliability.	Equipment Failure	\$2.5
Auto TX Switch (ATS)	Reduce the number of permanent outages caused by temporary faults on overhead transformer equipment.	Animal, Unknown, Vegetation, Weather	\$1.6
CEMI Program	Conducts trigger based post outage investigations on feeders meeting the program criteria and conducts thermo and visual assessments to identify what equipment and other findings need to be repaired.	All	\$1.1
Reliability -Capital Projects	Capital intensive projects to increase overall reliability.	All	\$1.1

THREE-PERCENT FEEDER LIST

- 17. Identify whether any feeders appearing on the three-percent list more than once within a consecutive five-year period and any actions implemented to improve feeder performance.**

See FPL's three-percent list in the Transmission Reliability Question No. 6 and FPL's responses to Distribution Reliability Question Nos. 16 and 18 for actions that FPL has taken to address these feeders.

- 18. Process used to identify and select the actions to improve the performance of feeders on the three-percent feeder list, if any.**

FPL evaluates feeder performance daily and has addressed feeders on this list through its "Frequency Feeder" program and one or more of its other reliability programs.

The objective of FPL's Frequency Feeder program is to reduce the number of customers experiencing multiple interruptions and multiple momentary interruptions by identifying and correcting feeders experiencing the highest number of events and/or customers interrupted. The initiative may strengthen feeders up to and including extreme wind loading standards for additional overall reliability improvement.

- 19. 2023 activities and budget levels directed at improving feeder performance.**

See response to Distribution Reliability Item No. 16.

REGIONAL RELIABILITY INDICES

20. Five-Year patterns/trends in each region's reliability for each index and on any overall basis.

Annual SAIDI performance for the Distribution unit and its regions

Data	Region	2019	2020	2021	2022	2023
SAIDI	Boca Raton (BR)	42.0	41.2	35.5	31.8	40.2
	Brevard (BV)	44.3	49.2	46.0	44.3	37.8
	Central Broward (CB)	64.6	53.8	52.9	48.6	53.2
	Central Dade (CD)	53.8	41.2	46.4	49.5	48.2
	Central Florida (CF)	40.2	41.0	42.8	45.3	32.5
	Manasota (MS)	34.1	36.8	36.5	43.0	28.7
	Naples (NA)	50.1	45.1	38.7	50.5	40.2
	North Broward (NB)	37.3	31.1	31.4	32.6	35.5
	North Dade (ND)	64.4	58.4	59.6	56.8	60.1
	North Florida (NF)	59.9	61.7	54.5	57.8	53.5
	South Broward (SB)	50.7	45.9	35.1	37.2	39.3
	South Dade (SD)	55.7	54.7	58.0	55.2	64.9
	Toledo Blade (TB)	56.3	50.3	53.0	64.1	40.1
	Treasure Coast (TC)	53.7	52.1	44.6	45.2	44.6
	West Palm (WB)	40.8	59.3	35.6	39.9	41.0
	West Dade (WD)	60.6	48.4	49.5	49.4	57.6
	Former FPL	49.4	47.3	43.8		
	Fort Walton (FW)	57.8	39.8	40.8	35.1	33.5
	Panama City (PC)	69.1	52.5	45.6	42.1	35.1
	Pensacola (PN)	71.1	47.9	34.2	48.3	42.7
Former Gulf Power	67.2	47.0	38.7			
Consolidated FPL				45.8	43.2	

Annual SAIFI performance for the Distribution unit and its regions

Data	Region	2019	2020	2021	2022	2023
SAIFI	Boca Raton (BR)	0.80	0.73	0.66	0.62	0.63
	Brevard (BV)	0.81	0.88	0.82	0.79	0.49
	Central Broward (CB)	0.88	0.75	0.80	0.83	0.66
	Central Dade (CD)	0.78	0.57	0.67	0.66	0.58
	Central Florida (CF)	0.77	0.76	0.71	0.75	0.51
	Manasota (MS)	0.58	0.64	0.54	0.66	0.44
	Naples (NA)	0.82	0.69	0.72	0.82	0.61
	North Broward (NB)	0.61	0.53	0.57	0.51	0.46
	North Dade (ND)	1.00	0.78	0.81	0.79	0.59
	North Florida (NF)	1.04	1.07	0.87	0.74	0.68
	South Broward (SB)	0.85	0.73	0.55	0.62	0.56
	South Dade (SD)	0.74	0.79	0.80	0.73	0.68
	Toledo Blade (TB)	0.88	0.79	0.86	1.02	0.78
	Treasure Coast (TC)	0.97	0.85	0.74	0.77	0.75
	West Palm (WB)	0.83	0.96	0.58	0.79	0.75
	West Dade (WD)	0.96	0.77	0.72	0.74	0.76
	Former FPL	0.82	0.76	0.70		
	Fort Walton (FW)	0.73	0.58	0.59	0.65	0.63
	Panama City (PC)	1.12	0.78	0.70	0.75	0.68
	Pensacola (PN)	1.02	0.73	0.62	0.80	0.73
Former Gulf Power	0.97	0.71	0.63			
Consolidated FPL				0.74	0.62	

Annual CAIDI performance for the Distribution unit and its regions

Data	Region	2019	2020	2021	2022	2023
CAIDI	Boca Raton (BR)	52.4	56.3	53.4	51.4	63.7
	Brevard (BV)	54.6	55.8	56.1	55.9	76.6
	Central Broward (CB)	73.7	71.8	66.1	58.2	80.6
	Central Dade (CD)	68.8	72.2	69.4	74.8	82.8
	Central Florida (CF)	52.5	53.7	60.4	60.6	63.1
	Manasota (MS)	59.1	57.4	67.3	64.9	65.4
	Naples (NA)	61.3	65.8	53.6	61.8	65.7
	North Broward (NB)	61.1	58.3	54.8	63.6	76.6
	North Dade (ND)	64.4	74.5	73.3	72.3	101.4
	North Florida (NF)	57.6	57.7	62.5	78.5	78.7
	South Broward (SB)	59.6	63.2	63.4	60.2	70.2
	South Dade (SD)	75.2	69.3	72.7	75.4	95.0
	Toledo Blade (TB)	64.3	63.5	61.5	62.7	51.5

Table continued the next page

Continued from previous page

Data	Region	2019	2020	2021	2022	2023
CAIDI	Treasure Coast (TC)	55.2	61.2	60.2	58.5	59.2
	West Palm (WB)	48.9	61.5	61.9	50.7	54.7
	West Dade (WD)	63.0	62.9	68.5	67.1	75.4
	Former FPL	60.3	62.4	62.5		
	Fort Walton (FW)	79.1	69.2	69.2	54.0	53.0
	Panama City (PC)	61.5	67.0	65.3	56.1	51.4
	Pensacola (PN)	69.5	65.4	55.5	59.9	58.3
	Former Gulf Power	69.1	66.6	61.4		
	Consolidated FPL				62.2	69.4

Annual MAIFle performance for the Distribution unit and its regions

Data	Region	2019	2020	2021	2022	2023
MAIFle	Boca Raton (BR)	3.8	3.3	2.7	2.2	2.4
	Brevard (BV)	3.0	2.3	2.4	2.0	1.8
	Central Broward (CB)	3.5	2.8	2.1	2.0	1.8
	Central Dade (CD)	2.8	2.3	2.0	2.1	1.8
	Central Florida (CF)	2.8	2.3	2.3	1.7	1.1
	Manasota (MS)	2.4	1.9	1.7	1.6	1.2
	Naples (NA)	3.3	2.4	2.2	2.4	1.8
	North Broward (NB)	2.4	2.0	1.5	1.6	1.4
	North Dade (ND)	2.8	2.3	1.8	1.8	2.0
	North Florida (NF)	2.8	2.3	2.1	2.3	1.9
	South Broward (SB)	3.4	2.8	2.4	2.1	2.3
	South Dade (SD)	3.3	2.8	2.7	2.4	2.6
	Toledo Blade (TB)	3.5	3.0	2.6	3.5	2.6
	Treasure Coast (TC)	3.2	3.1	2.6	2.1	2.6
	West Palm (WB)	4.1	3.0	2.4	2.4	2.1
	West Dade (WD)	3.9	2.9	3.4	3.1	2.8
	Former FPL	3.2	2.6	2.3		
	Fort Walton (FW)	2.0	1.4	1.9	2.4	1.9
	Panama City (PC)	2.3	1.8	1.6	1.4	1.2
	Pensacola (PN)	2.1	1.3	1.5	1.5	1.3
Former Gulf Power	2.1	1.4	1.6			
Consolidated FPL				2.1	2.0	

Annual Cust >5 performance for the Distribution unit and its regions

Data	Region	2019	2020	2021	2022	2023
# Cust > 5	Boca Raton (BR)	1.0%	0.2%	0.1%	0.2%	0.4%
	Brevard (BV)	0.2%	0.4%	0.8%	0.4%	0.1%
	Central Broward (CB)	0.5%	0.2%	0.2%	1.5%	0.2%
	Central Dade (CD)	0.1%	0.2%	0.2%	0.5%	0.3%
	Central Florida (CF)	0.4%	0.4%	0.2%	0.3%	0.0%
	Manasota (MS)	0.3%	0.2%	0.1%	0.5%	0.0%
	Naples (NA)	1.0%	0.4%	0.2%	0.5%	0.2%
	North Broward (NB)	0.2%	0.1%	0.4%	0.2%	0.0%
	North Dade (ND)	1.0%	0.4%	0.5%	0.4%	0.2%
	North Florida (NF)	0.7%	0.7%	0.4%	1.0%	0.3%
	South Broward (SB)	0.3%	0.2%	0.2%	0.6%	0.0%
	South Dade (SD)	0.7%	0.1%	0.4%	0.4%	0.4%
	Toledo Blade (TB)	0.7%	0.5%	0.5%	0.9%	0.5%
	Treasure Coast (TC)	1.2%	0.6%	0.4%	0.4%	0.2%
	West Palm (WB)	0.3%	0.5%	0.3%	0.6%	0.4%
	West Dade (WD)	0.6%	0.6%	0.3%	0.2%	0.5%
	Former FPL	0.6%	0.3%	0.3%		
	Fort Walton (FW)	0.1%	0.2%	0.2%	0.2%	0.1%
	Panama City (PC)	0.8%	1.0%	1.2%	0.8%	0.5%
	Pensacola (PN)	0.4%	0.2%	0.2%	0.4%	0.1%
Former Gulf Power	0.4%	0.4%	0.4%			
Consolidated FPL				0.5%	0.2%	

21. The process used to identify and select actions to improve the regional reliability trends.

See FPL's response to Distribution Reliability Item No. 3.

22. Discuss any 2023 projected activities and budget levels directed at improving regional reliability performance.

See FPL's response to Distribution Reliability Item No. 16. Each program listed addresses equipment and devices at the management area level.

OVERHEAD - UNDERGROUND RELIABILITY

23. Describe the five-year patterns/trends in reliability performance of underground systems vs. overhead systems.

The majority of FPL's customers are fed from circuits that are a hybrid of both overhead ("OH") and underground ("UG") systems. The methodology used to classify a customer as OH is defined as those customers served by a feeder with combined feeder and lateral OH miles greater than or equal to 95% of the total primary miles. Then, to classify a customer as UG, customers must be served by a feeder with combined feeder and lateral UG miles greater than or equal to 95% of the total primary miles. The balance of customers is classified as Hybrid. According to this methodology, FPL has 124 OH feeders, 625 UG feeders, with the remaining 3,146 feeders classified as hybrid. This methodology was applied for FPL's responses to Distribution Reliability Question Nos. 23 and 26.

Five years reliability performance of UG, hybrid and OH systems

Consolidated FPL (2022-2023)

Data	Year	Hybrid	OH	UG	ALL
SAIDI	2022	46.8	90.0	18.6	45.8
	2023	44.0	76.1	24.4	43.2
SAIFI					
SAIFI	2022	0.76	1.24	0.28	0.74
	2023	0.63	0.97	0.35	0.62
CAIDI					
CAIDI	2022	61.5	72.7	66.5	62.2
	2023	69.0	78.0	68.7	69.4
L BAR					
L BAR	2022	181	175	222	181
	2023	188	172	251	188

Former FPL (2019-2021)

Data	Year	Hybrid	OH	UG	ALL
SAIDI	2019	49.4	87.4	31.3	49.4
	2020	48.4	82.7	20.8	47.3
	2021	44.7	77.0	23.8	43.8
SAIFI	2019	0.84	1.07	0.40	0.82
	2020	0.78	1.09	0.33	0.76
	2021	0.72	1.16	0.37	0.70
CAIDI	2019	58.5	81.8	78.8	60.3
	2020	61.7	75.8	63.7	62.4
	2021	62.1	66.6	65.0	62.5
L BAR	2019	178	165	231	178
	2020	178	170	218	178
	2021	183	171	213	183

Former Gulf (2019-2021)

Data	Year	Hybrid	OH	UG	ALL
SAIDI	2019	58.4	8.8	0.0	67.2
	2020	41.6	126.0	100.0	47.0
	2021	36.4	81.2	0.0	38.7
SAIFI	2019	0.86	0.11	0.00	0.97
	2020	0.65	1.66	1.00	0.71
	2021	0.61	1.19	0.00	0.63
CAIDI	2019	67.6	80.6	0.0	69.1
	2020	64.5	75.9	100.0	66.6
	2021	60.3	68.3	0.0	61.4
L BAR	2019	104	101	0	103
	2020	109	123	100	112
	2021	98	101	0	98

The SAIDI performance of FPL's UG system has been better than its OH system, primarily driven by a better SAIFI. Also, the CAIDI associated with UG has generally performed better than OH due to FPL's looped UG system, which generally provides more opportunities for sectionalizing.

24. Describe Company efforts to separately track the reliability of overhead and underground systems.

FPL continually monitors each feeder interruption with a designation of either OH, UG, or hybrid system. FPL analyzes the types of equipment that fail in order to determine the performance of its OH and UG systems. For example, FPL has equipment codes that relate specifically to its OH system (disconnect switches, insulators, jumpers, wire) and UG system (cable, switch cabinets, elbow, and terminators).

After storm events, if feasible, FPL performs forensic analyses/activities to compare OH vs. UG infrastructure performance.

25. Describe the process used by your company to identify and select the actions to promote underground distribution systems.

URD Tariff - FPL supports all customer requests to convert OH facilities to UG or install new facilities UG. FPL's staff works to ensure timely and helpful responses to all inquiries for costs and requirements. In 2023, 5 municipalities signed undergrounding agreements and moved forward with 8 projects. FPL's Commission approved URD tariff provides incentives for new UG construction and OH to UG conversions for qualified projects.

Local Community Presentations - FPL conducts numerous presentations with local community groups who are interested in exploring OH to UG conversions.

Local Ordinances - There currently are local ordinances in multiple counties within FPL's service area that require new facilities to be installed as UG facilities. In addition, several municipalities require the customer to convert existing OH lines on or adjacent to their property when a major renovation is performed.

Distribution Lateral Hardening Program - FPL's commission approved Distribution Lateral Hardening Program as part of the SPP targets certain overhead laterals that were impacted by recent storms and have a history of vegetation-related outages and other reliability issues for conversion from OH to UG.

26. Provide Overhead and Underground Metrics

See FPL's response to Distribution Reliability Item No. 23 for classification criteria. CEMI-5 is not available by OH and UG. The miles below include only primary circuits (Feeders and Laterals).

2023 OH:

Number of miles = 4,575

Number of customers = 152,195

Number of Customer Minutes Interrupted (CMI) = 11,591,722

Number of Customers Interruptions (CI) = 148,601

L-Bar = $\frac{\text{Minutes of Interruption}}{\text{Total Number of Outages}} = \frac{978,143}{5,677} = 172$

Total Number of Outages = 5,677

2023 HYBRID:

Number of miles = 70,700

Number of customers = 5,245,080

Number of Customer Minutes Interrupted (CMI) = 230,904,444

Number of Customers Interruptions (CI) = 3,343,335

L-Bar = $\frac{\text{Minutes of Interruption}}{\text{Total Number of Outages}} = \frac{15,964,870}{84,903} = 188$

Total Number of Outages = 84,903

2023 UG:

Number of miles = 5,129

Number of customers = 470,080

Number of Customer Minutes Interrupted (CMI) = 11,505,549

Number of Customers Interruptions (CI) = 167,371

L-Bar = $\frac{\text{Minutes of Interruption}}{\text{Total Number of Outages}} = \frac{410,332}{251} = 1,629$

Total Number of Outages = 1,629

Consolidated FPL (2022-2023)

Data	Year	Hybrid	OH	UG	ALL
Number of Customers	2022	5,143,450	166,848	454,285	5,764,583
	2023	5,245,080	152,195	470,080	5,867,355
CMI	2022	240,742,208	15,020,310	8,459,875	264,222,393
	2023	230,904,444	11,591,722	11,505,549	254,001,715
CI	2022	3,913,875	206,520	127,250	4,247,645
	2023	3,343,335	148,601	167,371	3,659,307
MAIFe	2022	2.2	3.2	0.8	2.1
	2023	2.0	2.5	0.8	2.0

Former FPL (2019-2021)

Data	Year	Hybrid	OH	UG	ALL
Number of Customers	2019	4,506,458	187,831	392,255	5,086,544
	2020	4,577,392	165,807	414,845	5,158,044
	2021	4,653,912	147,128	440,268	5,241,308
CMI	2019	222,398,170	16,409,477	12,291,925	251,099,572
	2020	221,755,358	13,718,150	8,610,736	244,084,244
	2021	207,958,026	11,324,594	10,478,549	229,761,169
CI	2019	3,804,882	200,692	155,915	4,161,489
	2020	3,592,732	180,951	135,245	3,908,928
	2021	3,346,695	170,006	161,318	3,678,019
MAIFe	2019	3.4	3.4	0.9	3.2
	2020	2.7	3.6	1.0	2.6
	2021	2.4	2.7	0.7	2.3

Former Gulf (2019-2021)

Data	Year	Hybrid	OH	UG	ALL
Number of Customers	2019	415,533	40,776	6	456,315
	2020	420,236	37,882	1	458,119
	2021	431,071	36,236	7	467,314
CMI	2019	404,416	51,004	0	455,420
	2020	271,111	62,941	1	334,053
	2021	260,638	43,119	0	303,757
CI	2019	2.1	3.2	0.0	2.1
	2020	1.4	2.8	7.0	1.4
	2021	1.6	2.2	0.4	1.6
CMI	2019	27,344,565	4,113,042	0	31,457,607
	2020	17,471,812	4,774,025	100	22,245,937
	2021	15,705,176	2,945,200	0	18,650,376

RELIABILITY RELATED CUSTOMER COMPLAINTS

27. Provide the five-year history for reliability-related* customer complaints.

Consolidated FPL (2022-2023)

Reliability Related Customer Complaints				
2019	2020	2021	2022	2023
			12	12

Former FPL (2019-2021)

Reliability Related Customer Complaints				
2019	2020	2021	2022	2023
27	29	23		

Former Gulf (2019-2021)

Reliability Related Customer Complaints				
2019	2020	2021	2022	2023
0	3	0		

* As defined by the FPSC.

28. Describe Company efforts to correlate reliability-related complaints with reliability indices for applicable feeder, lateral, and sub region.

FPL responds to and addresses reliability complaints on a case-by-case basis. Lessons learned from issues and resolutions identified may be incorporated into our practices, if deemed appropriate. FPL also utilizes certain reliability programs, e.g., Customer Impact and Frequency Feeders, to address customer complaints.

29. Describe the process used by your company to identify and select systemic actions to improve reliability due to customer complaints. If no such program exists explain why.

See response to Distribution Reliability Item No. 28.

Transmission Reliability

1. Reliability Adjustments Events (Transmission).

See Appendix G.

2. Localized Versus System-Wide Events.

No system-wide events.

3. Description of Reliability Programs.

The transmission and substation reliability initiative is a two-fold program. The first part consists of on-going assessments and inspections of the transmission and substation system conditions and the associated mitigation work as required. The second part consists of the following targeted reliability areas:

Animals - Program to prevent and mitigate the effects of animal-related events to the transmission and substation system. Animals include, but are not limited to, various birds, squirrels, and raccoons.

Equipment - Proactive replacement of both transmission and substation equipment reaching end of life. Items include, but are not limited to, insulators, overhead ground wires ("OHGW"), distribution breakers, transmission breakers, switches, and substation regulators.

Lightning - Items include bonding, grounding, and arrester installations.

Foreign Interference - Outreach and awareness safety program to minimize the impact of foreign interference (e.g., cranes, balloons, diggers, sailboats, etc.) into electrical lines.

4. Five-Year Reliability Performance

Consolidated FPL (2022-2023)

Transmission/Substation 12 Months ending December 31					
	2019	2020	2021	2022	2023
SAIDI				1.3	1.3
SAIFI				0.11	0.09
MAIFI				0.5	0.5
MAIFle				0.5	0.5

Former FPL (2019-2021)

Transmission/Substation 12 Months ending December 31					
	2019	2020	2021	2022	2023
SAIDI	2.0	1.2	1.8		
SAIFI	0.13	0.11	0.12		
MAIFI	0.7	0.8	0.8		
MAIFle	0.6	0.6	0.7		

Former Gulf (2019-2021)

Transmission/Substation 12 Months ending December 31					
	2019	2020	2021	2022	2023
SAIDI	14.1	3.3	4.1		
SAIFI	0.27	0.11	0.12		
MAIFI	N/A*	N/A*	N/A*		
MAIFle	0.52	0.56	0.47		

*Transmission level MAIFI indicators are not available for Northwest Region (formally Gulf Power) prior to 2022. Transmission level MAIFle was not tracked by Gulf Power prior to 2019.

5. Description of Company's Tracking

FPL's Transmission/Substation group investigates all transmission and substation outages to identify the root cause(s) and develop solutions. Reliability performance is tracked using SAIDI, SAIFI, MAIFI, and MAIFle.

6. Method of Program Selections

For program selection, FPL's Transmission/Substation group utilizes historical reliability performance, trends, condition assessments, and risk ranking.

APPENDICES

APPENDIX A

ANNUAL DISTRIBUTION RELIABILITY REPORT FOR 2023

= System Average Interruption Duration Index

= <u>Sum of All Customer Minutes Interrupted (CMI)</u>	<u>254,001,715</u>	43.2
Total number of Customers Served (C)	5,867,355	

= Customer Average Interruption Duration Index

= <u>Sum of All Customer Minutes Interrupted (CMI)</u>	<u>254,001,715</u>	69.4
Total number of Customer Interruptions (CI)	3,659,307	

= System Average Interruption Frequency Index

= <u>Total number of Customer Interruptions (CI)</u>	<u>3,659,307</u>	0.62
Total number of Customers Served (C)	5,867,355	

= Momentary Average Interruption Event

= <u>Sum of All Customer Momentary Interruption Events (CME)</u>	<u>11,761,548</u>	2.0
Total number of Customers Served (C)	5,867,355	

= <u>Minutes of Interruption (AO)</u>	<u>17,353,344</u>	188
Total Number of Outages (# of Outages)	92,209	

= <u>Sum of CEMI-5 Customers (# Cust>5)</u>	<u>16,137</u>	0.2%
Total number of Customers Served (C)	5,867,355	

APPENDIX B

Service Reliability Indices Data							
Utility Name: FPL							Year:2023
District or Service Area	Customer Served (C)	# of Outages	CMI	CI	AO	CME	# Cust >5
Boca Raton	395,149	4,877	15,887,025	249,078	969,857	962,923	1,656
Brevard	339,659	6,098	12,861,667	167,819	1,027,931	643,271	411
Central Broward	292,588	5,058	15,584,316	193,157	1,055,604	529,939	731
Central Dade	337,006	4,256	16,262,960	196,362	1,011,123	631,657	1,122
Central Florida	327,521	5,077	10,656,342	168,735	816,261	387,317	287
Fort Walton	121,827	2,034	4,093,029	77,113	185,146	243,624	230
Manasota	450,541	5,151	12,973,221	198,248	874,084	583,771	285
Naples	429,768	5,003	17,312,825	263,161	1,096,029	778,329	865
North Broward	328,537	3,493	11,693,061	152,619	726,771	487,588	146
North Dade	258,312	5,800	15,544,121	153,169	1,169,711	531,001	692
North Florida	199,762	4,565	10,703,500	136,001	783,835	388,053	799
Panama City	126,597	1,825	4,450,977	86,469	179,412	160,564	633
Pensacola	239,114	4,780	10,228,395	175,166	480,576	324,654	410
South Broward	351,979	4,573	13,860,853	197,393	943,174	841,830	350
South Dade	318,825	6,498	20,714,928	217,888	1,718,738	829,785	1,367
Toledo Blade	306,563	5,948	12,320,922	239,164	1,030,510	800,755	1,835
Treasure Coast	372,187	6,577	16,602,665	280,278	1,164,723	983,507	939
West Dade	283,013	4,369	16,307,059	216,018	1,002,556	809,510	1,614
West Palm	388,407	6,227	15,943,849	291,469	1,117,302	843,470	1,765
All FPL	5,867,355	92,209	254,001,715	3,659,307	17,353,344	11,761,548	16,137

APPENDIX C

PSC/ECR 102-1(a)

Incorporated by reference in Rule 25-6.0455

Causes of Outage Events – Actual			
Utility Name: FPL			Year: 2023
Cause (a)	Number of Outage Events (N) (b)	Average Duration (L-Bar) (c)	Average Restoration Time (CAIDI) (d)
Other Weather	38,912	227	80.9
Defective Equipment	23,693	116	85.0
Request	21,603	237	131.1
Vegetation	14,150	300	141.0
Other	11,984	299	117.1
Unknown	10,861	111	61.5
Animals	10,491	165	57.5
All Other Causes	3,627	185	33.2
Lightning	3,002	261	95.4
Vehicle	1,242	225	74.8
System Total	139,565	209	90.6

PSC/ECR 102-1(b)

Incorporated by reference in Rule 25-6.0455

Causes of Outage Events – Adjusted			
Utility Name: FPL			Year: 2023
Cause (a)	Number of Outage Events (N) (b)	Average Duration (L-Bar) (c)	Average Restoration Time (CAIDI) (d)
Defective Equipment	34,132	209	75.0
Vegetation	16,919	209	115.7
Animals	10,069	110	60.1
Unknown	9,365	178	55.3
Other	8,763	141	43.0
Other Weather	6,320	190	65.1
All Other Causes	3,196	168	29.7
Lightning	2,438	259	97.5
Vehicle	1,007	246	72.1
System Total	92,209	188	69.4

APPENDIX D

PSC/ECR 102-2(a)

THREE PERCENT FEEDER LIST - ACTUAL												
FPL	Year 2023							Number of Outage Events (N) (i)	Average Duration (L-Bar) (j)	Average Restoration Time (CAIDI) (k)	Listed Last Year? (l)	No. of Years in the Last 5 (m)
Primary Circuit Id. No. or Name (a)	Substation Origin (b)	Location (c)	Number of Customers									
			Residential (d)	Commercial (e)	Industrial (f)	Other (g)	Total (h)					
400934	BELLE GLADE	Palm Beach	1392	303	5	54	1700	17	218	57.0	Y	5
810064	AVOCADO	Miami-Dade	708	248	1	67	957	11	299	116.0	N	1
502462	LABELLE	Hendry	1469	355	14	57	1838	10	86	36.0	Y	4
505664	ROTONDA	Charlotte	3086	263	16	10	3365	10	203	27.0	Y	4
802237	GLADEVIEW	Miami-Dade	1498	178	1	23	1677	10	109	54.0	N	2
407562	GLENDALE	Indian River	1410	341	0	15	1751	9	54	28.0	Y	4
510562	BERMONT	Charlotte	374	126	6	6	506	9	185	35.0	N	1
806433	HAINLIN	Miami-Dade	727	195	2	46	924	9	65	42.0	Y	2
403632	SOUTH BAY	Palm Beach	1054	151	3	11	1208	8	174	52.0	Y	4
403634	SOUTH BAY	Palm Beach	0	165	3	3	168	8	636	349.0	Y	4
502163	BONITA SPRINGS	Lee	2745	214	19	7	2978	8	202	54.0	Y	2
800436	COCONUT GROVE	Miami-Dade	1084	123	8	7	1215	8	110	60.0	N	1
810366	NEWTON	Miami-Dade	841	166	0	8	1007	8	447	346.0	Y	4
400332	NORTHWOOD	Palm Beach	595	60	12	2	667	7	189	41.0	Y	4
400431	HILLCREST	Palm Beach	1447	127	1	37	1575	7	200	52.0	N	1
400935	BELLE GLADE	Palm Beach	1147	220	2	25	1369	7	96	17.0	N	1
402761	PORT MAYACA	Martin	337	216	2	10	555	7	47	50.0	N	2
406767	ACREAGE	Palm Beach	2412	64	5	59	2481	7	56	25.0	N	1
407661	LOXAHATCHEE	Palm Beach	1765	189	83	8	2037	7	393	22.0	N	1
811561	KOGER	Miami-Dade	0	1035	1	5	1036	7	21	9.0	N	2
300963	MACCLENNY	Baker	1806	414	12	73	2232	6	56	19.0	Y	2
308061	MILLS	Nassau	1146	359	15	56	1520	6	93	41.0	N	2
308062	MILLS	Nassau	442	96	3	23	541	6	208	118.0	Y	3
400833	PAHOKEE	Palm Beach	1398	130	1	29	1529	6	135	55.0	N	1
401031	GREENACRES	Palm Beach	1788	227	2	21	2017	6	181	64.0	N	1
401762	OLYMPIA	Martin	2085	268	3	12	2356	6	129	36.0	N	2
402131	TERMINAL	Palm Beach	1650	162	4	7	1816	6	102	64.0	N	3
402133	TERMINAL	Palm Beach	1286	258	2	18	1546	6	97	41.0	N	3
402763	PORT MAYACA	Martin	68	146	3	5	217	6	365	116.0	Y	2
405269	ACME	Palm Beach	2326	383	0	5	2709	6	55	42.0	N	1
405638	FOUNTAIN	Palm Beach	2116	78	0	1	2194	6	6	5.0	N	1
408665	HOMELAND	Palm Beach	1478	71	0	9	1549	6	25	8.0	N	1
500931	OSPREY	Sarasota	1246	243	3	9	1492	6	215	41.0	Y	4
501235	NAPLES	Collier	1276	234	11	6	1521	6	120	25.0	N	2
501766	IONA	Lee	2714	203	2	19	2919	6	26	15.0	N	2
502464	LABELLE	Hendry	3463	667	8	120	4138	6	52	12.0	N	1
507064	IMPERIAL	Lee	2772	315	2	6	3089	6	134	33.0	N	2

APPENDIX D

PSC/ECR 102-2(a)

THREE PERCENT FEEDER LIST - ACTUAL												
FPL	Year 2023							Number of Outage Events (N) (i)	Average Duration (L-Bar) (j)	Average Restoration Time (CAIDI) (k)	Listed Last Year? (l)	No. of Years in the Last 5 (m)
Primary Circuit Id. No. or Name (a)	Substation Origin (b)	Location (c)	Number of Customers									
			Residential (d)	Commercial (e)	Industrial (f)	Other (g)	Total (h)					
801939	DEAUVILLE	Miami-Dade	1470	104	1	1	1575	6	67	46.0	Y	2
805332	KEY BISCAYNE	Miami-Dade	851	354	3	4	1208	6	343	81.0	N	1
805536	MASTER	Miami-Dade	0	159	0	1	159	6	190	59.0	N	1
808065	FLAGAMI	Miami-Dade	951	264	0	9	1215	6	19	17.0	N	1
812063	WILLIAMS	Miami-Dade	429	427	2	62	858	6	161	51.0	N	2
105762	RIVERTON	St Johns	1320	126	3	11	1449	5	127	73.0	N	3
201134	PATRICK	Brevard	1180	63	5	9	1248	5	121	76.0	N	2
300631	LIVE OAK	Suwannee	991	313	7	38	1311	5	201	36.0	N	2
307561	HAMPTON	Bradford	1035	238	1	63	1274	5	80	53.0	Y	3
307761	ONEIL	Nassau	2259	221	7	52	2487	5	102	42.0	N	3
309331	WELLBORN	Suwannee	916	188	3	64	1107	5	503	412.0	N	2
401831	JUPITER	Palm Beach	1214	99	1	9	1314	5	188	115.0	N	1
404531	NORTON	Palm Beach	1412	319	11	7	1742	5	30	5.0	N	1
404732	HILLSBORO	Palm Beach	1567	40	8	0	1615	5	97	26.0	N	2
408463	ADAMS	St Lucie	182	255	3	7	440	5	145	69.0	Y	5
408662	HOMELAND	Palm Beach	2268	181	5	13	2454	5	60	33.0	N	1
502463	LABELLE	Hendry	1220	236	23	45	1479	5	42	29.0	Y	5
504262	DORR FIELD	De Soto	32	119	3	1	154	5	4	3.0	Y	2
507263	SAN CARLOS	Lee	2170	167	4	19	2341	5	35	16.0	N	1
507961	MCCALL	Charlotte	3570	137	17	29	3724	5	119	26.0	N	1
508861	PANACEA	Sarasota	3753	169	79	85	4001	5	25	7.0	N	1
700641	VERENA	Broward	1039	162	2	9	1203	5	264	99.0	Y	2
701432	PORT	Broward	188	29	7	1	224	5	40	26.0	N	2
702431	PEMBROKE	Broward	1303	587	4	30	1894	5	48	28.0	N	1
705761	TRACE	Broward	2503	225	2	6	2730	5	41	12.0	N	2
705764	TRACE	Broward	2305	202	0	3	2507	5	221	50.0	N	1
706265	VALENCIA	Broward	2303	242	4	11	2549	5	29	25.0	N	1
708162	HUNTINGTON	Broward	829	195	2	2	1026	5	163	89.0	N	1
801035	NORMANDY BEACH	Miami-Dade	1011	159	8	3	1178	5	213	272.0	N	2
801131	FRONTON	Miami-Dade	4	217	1	4	222	5	150	32.0	N	1
801736	62ND AVE	Miami-Dade	997	42	5	14	1044	5	316	137.0	Y	2
801942	DEAUVILLE	Miami-Dade	1503	157	0	2	1660	5	301	42.0	N	1
802135	MIRAMAR	Miami-Dade	2074	281	0	3	2355	5	29	18.0	N	1
803135	FLORIDA CITY	Miami-Dade	1454	85	1	3	1540	5	172	47.0	N	1
803632	SEABOARD	Miami-Dade	706	156	2	9	864	5	10	10.0	N	1
804333	KENDALL	Miami-Dade	409	46	2	8	457	5	30	14.0	N	1
805836	CORAL REEF	Miami-Dade	1233	76	0	16	1309	5	16	18.0	N	1
807333	GOULDS	Miami-Dade	1897	102	0	5	1999	5	190	32.0	N	1

APPENDIX D

PSC/ECR 102-2(a)

THREE PERCENT FEEDER LIST - ACTUAL												
FPL	Year 2023							Number of Outage Events (N) (i)	Average Duration (L-Bar) (j)	Average Restoration Time (CAIDI) (k)	Listed Last Year? (l)	No. of Years in the Last 5 (m)
Primary Circuit Id. No. or Name (a)	Substation Origin (b)	Location (c)	Number of Customers									
			Residential (d)	Commercial (e)	Industrial (f)	Other (g)	Total (h)					
809763	SWEETWATER	Miami-Dade	1819	232	0	22	2051	5	179	8.0	N	1
810161	SEAGULL	Miami-Dade	3347	336	0	10	3683	5	38	22.0	N	1
810566	JASMINE	Miami-Dade	0	44	0	1	44	5	123	73.0	N	1
811065	PALMETTO	Miami-Dade	2517	198	0	4	2715	5	51	22.0	N	1
813535	JACKSON	Miami-Dade	1708	441	4	7	2153	5	97	33.0	N	1
100334	HASTINGS	St Johns	1263	207	9	93	1479	4	19	11.0	N	1
100631	CRESCENT CITY	Putnam	720	99	1	34	820	4	66	47.0	N	1
101463	FLAGLER BEACH	Flagler	2829	215	23	16	3067	4	102	18.0	Y	3
102533	MATANZAS	St Johns	2712	183	25	9	2920	4	28	17.0	N	1
105133	COMO	Putnam	1490	198	5	56	1693	4	16	7.0	Y	3
105761	RIVERTON	St Johns	2308	136	61	7	2505	4	48	61.0	N	2
105832	ELKTON	St Johns	854	389	5	47	1248	4	35	36.0	N	1
109962	PACETTI	St Johns	1188	259	2	8	1449	4	222	113.0	N	1
200333	TITUSVILLE	Brevard	1339	271	0	21	1610	4	28	18.0	N	1
201633	PALM BAY	Brevard	1737	255	0	18	1992	4	96	57.0	N	1
205361	GENEVA	Seminole	885	116	4	40	1005	4	43	27.0	N	3
207861	OSTEEN	Volusia	1451	162	10	35	1623	4	74	16.0	N	1
300632	LIVE OAK	Suwannee	539	172	1	35	712	4	888	317.0	N	2
301131	COLUMBIA	Columbia	425	339	7	16	771	4	208	162.0	N	1
301139	COLUMBIA	Columbia	681	138	7	28	826	4	623	247.0	N	2
301462	YULEE	Nassau	795	154	1	42	950	4	187	56.0	N	1
306131	NASH	Columbia	481	42	4	33	527	4	257	370.0	N	1
306134	NASH	Columbia	1086	155	1	39	1242	4	536	440.0	N	1
400133	WEST PALM BEACH	Palm Beach	747	360	2	4	1109	4	143	42.0	N	3
400233	DATURA ST	Palm Beach	253	56	2	0	311	4	78	39.0	N	1
400432	HILLCREST	Palm Beach	2550	180	1	25	2731	4	109	25.0	N	1
400664	WABASSO	Indian River	3167	383	2	18	3552	4	193	33.0	N	1
400737	BOCA RATON	Palm Beach	2012	113	9	2	2134	4	158	30.0	N	3
400834	PAHOKEE	Palm Beach	693	208	2	24	903	4	299	27.0	N	1
401631	OKEECHOBEE	Okeechobee	1569	202	2	41	1773	4	59	31.0	N	2
401764	OLYMPIA	Martin	36	75	12	1	123	4	82	46.0	Y	2
401935	LINTON	Palm Beach	1448	224	9	2	1681	4	9	10.0	N	1
401936	LINTON	Palm Beach	380	154	3	8	537	4	21	24.0	N	1
402031	CLEWISTON	Hendry	18	99	5	5	122	4	109	79.0	N	1
402135	TERMINAL	Palm Beach	1226	139	1	12	1366	4	139	40.0	N	1
402833	LANTANA	Palm Beach	1747	224	7	8	1978	4	26	18.0	Y	3
402835	LANTANA	Palm Beach	2658	168	8	5	2834	4	272	55.0	N	1

APPENDIX D

PSC/ECR 102-2(a)

THREE PERCENT FEEDER LIST - ACTUAL												
FPL	Year 2023							Number of Outage Events (N) (i)	Average Duration (L-Bar) (j)	Average Restoration Time (CAIDI) (k)	Listed Last Year? (l)	No. of Years in the Last 5 (m)
Primary Circuit Id. No. or Name (a)	Substation Origin (b)	Location (c)	Number of Customers									
			Residential (d)	Commercial (e)	Industrial (f)	Other (g)	Total (h)					
402836	LANTANA	Palm Beach	1055	162	0	4	1217	4	77	26.0	N	1
404533	NORTON	Palm Beach	1060	138	5	11	1203	4	17	17.0	N	1
405031	SANDALFOOT	Palm Beach	1718	77	3	3	1798	4	34	15.0	N	1
405263	ACME	Palm Beach	2786	333	12	5	3131	4	31	19.0	Y	3
405466	CLINTMOORE	Palm Beach	1946	114	12	4	2072	4	43	23.0	Y	2

APPENDIX D

PSC/ECR 102-2(b)

THREE PERCENT FEEDER LIST - ADJUSTED												
FPL	Year 2023							Number of Outage Events (N) (i)	Average Duration (L-Bar) (j)	Average Restoration Time (CAIDI) (k)	Listed Last Year? (l)	No. of Years in the Last 5 (m)
Primary Circuit Id. No. or Name (a)	Substation Origin (b)	Location (c)	Number of Customers									
			Residential (d)	Commercial (e)	Industrial (f)	Other (g)	Total (h)					
400934	BELLE GLADE	Palm Beach	1392	303	5	54	1700	13	235	60.8	Y	5
505664	ROTONDA	Charlotte	3086	263	16	10	3365	10	203	27.4	Y	5
810366	NEWTON	Miami-Dade	841	166	0	8	1007	8	447	345.8	Y	4
402761	PORT MAYACA	Martin	337	216	2	10	555	7	47	50.3	N	2
403634	SOUTH BAY	Palm Beach	0	165	3	3	168	7	417	206.4	Y	3
502462	LABELLE	Hendry	1469	355	14	57	1838	6	90	32.0	N	1
408665	HOMELAND	Palm Beach	1478	71	0	9	1549	6	25	8.2	N	1
801939	DEAUVILLE	Miami-Dade	1470	104	1	1	1575	6	67	46.1	Y	2
800436	COCONUT GROVE	Miami-Dade	1084	123	8	7	1215	6	83	29.5	N	1
802237	GLADEVIEW	Miami-Dade	1498	178	1	23	1677	6	66	18.8	N	1
407562	GLENDALE	Indian River	1410	341	0	15	1751	6	63	23.2	N	3
811561	KOGER	Miami-Dade	0	1035	1	5	1036	6	24	9.9	N	2
806433	HAINLIN	Miami-Dade	727	195	2	46	924	6	69	48.7	Y	3
400332	NORTHWOOD	Palm Beach	595	60	12	2	667	6	188	37.1	Y	3
810064	AVOCADO	Miami-Dade	708	248	1	67	957	6	141	68.4	N	1
812063	WILLIAMS	Miami-Dade	429	427	2	62	858	6	161	51.0	N	2
510562	BERMONT	Charlotte	374	126	6	6	506	6	106	23.7	N	1
805536	MASTER	Miami-Dade	0	159	0	1	159	6	190	58.5	N	1
802135	MIRAMAR	Miami-Dade	2074	281	0	3	2355	5	29	17.9	N	1
407661	LOXAHATCHEE	Palm Beach	1765	189	83	8	2037	5	407	21.4	N	1
705761	TRACE	Broward	2503	225	2	6	2730	5	41	11.7	N	2
508861	PANACEA	Sarasota	3753	169	79	85	4001	5	25	6.8	N	1
404531	NORTON	Palm Beach	1412	319	11	7	1742	5	30	5.2	N	1
405638	FOUNTAIN	Palm Beach	2116	78	0	1	2194	5	6	5.8	N	1
408662	HOMELAND	Palm Beach	2268	181	5	13	2454	5	60	32.8	N	1
809763	SWEETWATER	Miami-Dade	1819	232	0	22	2051	5	179	7.8	N	1
307761	ONEIL	Nassau	2259	221	7	52	2487	5	102	42.2	N	2
811065	PALMETTO	Miami-Dade	2517	198	0	4	2715	5	51	21.6	N	1
400833	PAHOKEE	Palm Beach	1398	130	1	29	1529	5	132	55.4	N	1
401762	OLYMPIA	Martin	2085	268	3	12	2356	5	154	42.2	N	2
807333	GOULDS	Miami-Dade	1897	102	0	5	1999	5	190	32.5	N	1
813535	JACKSON	Miami-Dade	1708	441	4	7	2153	5	97	32.6	N	1
402763	PORT MAYACA	Martin	68	146	3	5	217	5	317	103.8	N	1
408463	ADAMS	St Lucie	182	255	3	7	440	5	145	68.9	Y	5
504262	DORR FIELD	De Soto	32	119	3	1	154	5	4	3.0	Y	2
408763	SABAL	St Lucie	3986	335	2	8	4323	4	98	58.9	N	1
501766	IONA	Lee	2714	203	2	19	2919	4	32	16.4	N	1
400664	WABASSO	Indian River	3167	383	2	18	3552	4	193	32.6	N	2
413537	VIOLET	Indian River	2678	436	0	54	3114	4	47	26.2	N	1

APPENDIX D

PSC/ECR 102-2(b)

THREE PERCENT FEEDER LIST - ADJUSTED												
FPL	Year 2023							Number of Outage Events (N) (i)	Average Duration (L-Bar) (j)	Average Restoration Time (CAIDI) (k)	Listed Last Year? (l)	No. of Years in the Last 5 (m)
Primary Circuit Id. No. or Name (a)	Substation Origin (b)	Location (c)	Number of Customers									
			Residential (d)	Commercial (e)	Industrial (f)	Other (g)	Total (h)					
706067	HIATUS	Broward	3549	126	0	2	3675	4	38	25.0	N	1
807164	PENNSUCO	Miami-Dade	1341	345	2	3	1688	4	428	59.5	N	2
405031	SANDALFOOT	Palm Beach	1718	77	3	3	1798	4	34	15.4	N	1
405263	ACME	Palm Beach	2786	333	12	5	3131	4	31	19.2	Y	3
706265	VALENCIA	Broward	2303	242	4	11	2549	4	34	28.3	N	1
704062	MOTOROLA	Broward	4708	122	6	6	4836	4	105	32.1	N	2
406761	ACREAGE	Palm Beach	2043	146	12	78	2201	4	18	13.6	N	1
503567	ALLIGATOR	Collier	3425	239	9	6	3673	4	23	21.3	N	1
408668	HOMELAND	Palm Beach	3567	229	9	19	3805	4	7	5.4	N	1
406765	ACREAGE	Palm Beach	2833	242	1	16	3076	4	72	60.8	N	1
501235	NAPLES	Collier	1276	234	11	6	1521	4	68	13.1	N	2
702637	ELY	Broward	1971	288	5	19	2264	4	12	5.7	Y	2
702435	PEMBROKE	Broward	2013	215	2	7	2230	4	71	49.9	N	1
807832	WESTON VILLAGE	Miami-Dade	1384	243	0	12	1627	4	79	20.0	N	1
207861	OSTEEN	Volusia	1451	162	10	35	1623	4	74	15.7	N	1
400432	HILLCREST	Palm Beach	2550	180	1	25	2731	4	109	25.3	N	1
412062	GIFFORD	Indian River	2865	231	8	29	3104	4	4	3.5	N	1
507961	MCCALL	Charlotte	3570	137	17	29	3724	4	143	31.7	N	1
804531	GRATIGNY	Miami-Dade	1406	76	0	14	1482	4	68	19.3	N	2
400935	BELLE GLADE	Palm Beach	1147	220	2	25	1369	4	10	5.6	N	1
406767	ACREAGE	Palm Beach	2412	64	5	59	2481	4	72	35.3	N	1
406763	ACREAGE	Palm Beach	2315	85	3	93	2403	4	15	13.4	N	1
400133	WEST PALM BEACH	Palm Beach	747	360	2	4	1109	4	143	42.0	N	3
701136	LYONS	Broward	1222	105	2	5	1329	4	83	43.5	N	1
703634	PALM AIRE	Broward	2707	120	2	1	2829	4	271	32.4	N	1
805836	CORAL REEF	Miami-Dade	1233	76	0	16	1309	4	4	3.4	N	1
414339	COBIA	Indian River	834	394	0	15	1228	4	23	13.6	N	1
414341	COBIA	Indian River	736	273	0	15	1009	4	25	21.4	N	1
804238	PERRINE	Miami-Dade	653	683	0	2	1336	4	39	25.0	N	1
408035	CALDWELL	Palm Beach	1164	509	5	8	1678	4	68	21.0	N	1
400737	BOCA RATON	Palm Beach	2012	113	9	2	2134	4	158	29.7	N	3
502163	BONITA SPRINGS	Lee	2745	214	19	7	2978	4	50	36.3	N	1
506963	WOODS	Manatee	1120	166	3	9	1289	4	48	24.0	N	1
402131	TERMINAL	Palm Beach	1650	162	4	7	1816	4	46	22.0	N	3
507263	SAN CARLOS	Lee	2170	167	4	19	2341	4	33	18.4	N	1
803632	SEABOARD	Miami-Dade	706	156	2	9	864	4	4	4.0	N	1
402133	TERMINAL	Palm Beach	1286	258	2	18	1546	4	93	32.9	N	1
100334	HASTINGS	St Johns	1263	207	9	93	1479	4	19	11.5	N	1
400431	HILLCREST	Palm Beach	1447	127	1	37	1575	4	112	43.7	N	2
408262	COVE	Martin	2549	281	2	25	2832	4	53	22.3	N	1

APPENDIX D

PSC/ECR 102-2(b)

THREE PERCENT FEEDER LIST - ADJUSTED												
FPL	Year 2023							Number of Outage Events (N) (i)	Average Duration (L-Bar) (j)	Average Restoration Time (CAIDI) (k)	Listed Last Year? (l)	No. of Years in the Last 5 (m)
Primary Circuit Id. No. or Name (a)	Substation Origin (b)	Location (c)	Number of Customers									
			Residential (d)	Commercial (e)	Industrial (f)	Other (g)	Total (h)					
705764	TRACE	Broward	2305	202	0	3	2507	4	253	66.7	N	1
702431	PEMBROKE	Broward	1303	587	4	30	1894	4	28	25.1	N	2
309331	WELLBORN	Suwannee	916	188	3	64	1107	4	17	11.0	N	2
500931	OSPREY	Sarasota	1246	243	3	9	1492	4	115	30.0	Y	3
814133	BAUER	Miami-Dade	972	286	2	37	1260	4	563	35.5	N	1
102533	MATANZAS	St Johns	2712	183	25	9	2920	4	28	17.3	N	1
701935	HOLY CROSS	Broward	1458	407	4	19	1869	4	160	97.7	N	1
308061	MILLS	Nassau	1146	359	15	56	1520	4	81	29.8	N	2
501768	IONA	Lee	1033	178	6	4	1217	4	151	46.4	N	1
702533	DAVIE	Broward	487	122	2	1	611	4	28	23.6	N	1
402135	TERMINAL	Palm Beach	1226	139	1	12	1366	4	139	40.2	N	1
205361	GENEVA	Seminole	885	116	4	40	1005	4	43	27.3	N	2
806432	HAINLIN	Miami-Dade	397	154	2	24	553	4	48	31.3	N	1
802032	CUTLER	Miami-Dade	1016	49	0	17	1065	4	6	5.3	N	1
706462	HOLMBERG	Broward	1004	117	1	4	1122	4	100	12.1	N	1
403632	SOUTH BAY	Palm Beach	1054	151	3	11	1208	4	266	39.3	N	3
411662	PEACOCK	St Lucie	331	98	2	3	431	4	46	30.4	N	1
409961	PINEWOOD	Palm Beach	1081	182	4	8	1267	4	93	8.2	N	1
400834	PAHOKEE	Palm Beach	693	208	2	24	903	4	299	26.6	N	1
508463	GATEWAY	Lee	2072	89	19	88	2180	4	142	85.3	N	1
805537	MASTER	Miami-Dade	127	240	0	4	367	4	66	37.2	N	1
701436	PORT	Broward	116	291	1	8	408	4	106	51.7	N	1
400233	DATURA ST	Palm Beach	253	56	2	0	311	4	78	39.3	N	1
701432	PORT	Broward	188	29	7	1	224	4	50	32.2	N	2
201633	PALM BAY	Brevard	1737	255	0	18	1992	4	96	56.7	N	1
401764	OLYMPIA	Martin	36	75	12	1	123	4	82	46.3	Y	2
402031	CLEWISTON	Hendry	18	99	5	5	122	4	109	78.9	N	1
810566	JASMINE	Miami-Dade	0	44	0	1	44	4	97	59.2	N	1
706366	BASSCREEK	Broward	0	1	0	0	1	4	262	261.5	N	2
106366	REGIS	Flagler	2937	44	5	72	2986	3	61	33.6	N	1
505464	WINKLER	Lee	5250	372	1	6	5623	3	85	17.4	N	1
502464	LABELLE	Hendry	3463	667	8	120	4138	3	70	8.5	N	1
506463	FRANKLIN	Charlotte	3877	262	82	85	4221	3	5	4.0	Y	2
707263	FLAMINGO	Broward	3164	98	6	6	3268	3	33	13.8	N	1
504362	PINE RIDGE	Collier	2732	104	12	3	2848	3	57	32.3	N	1
410766	ROSEDALE	Indian River	2376	174	0	26	2550	3	253	22.0	N	1
405269	ACME	Palm Beach	2326	383	0	5	2709	3	43	12.5	N	1
810161	SEAGULL	Miami-Dade	3347	336	0	10	3683	3	39	20.1	N	1

APPENDIX E

PSC/ECR 102-3 (a)

System Reliability Indices - Actual											
Utility Name: FPL											Year: 2023
District or Service Area (a)	CMI	CI	CME	AO	N	Cust Served	SAIDI (b)	CAIDI (c)	SAIFI (d)	MAIFle (e)	CEMIS (f)
Boca Raton	26,885,836	367,694	1,223,839	1,532,826	7,134	395,149	68.0	73.1	0.93	3.0	1,690
Brevard	20,112,338	258,848	817,664	1,561,790	9,494	339,659	59.2	77.6	0.76	2.4	442
Central Broward	30,158,076	265,117	683,564	1,990,912	7,747	292,588	103.0	113.7	0.90	2.3	908
Central Dade	39,377,228	300,349	781,238	2,204,974	6,993	337,006	116.8	131.1	0.89	2.3	1,256
Central Florida	14,243,386	217,877	465,465	1,124,831	7,462	327,521	43.4	65.3	0.66	1.4	338
Fort Walton	7,594,818	101,962	277,989	293,225	2,653	121,827	62.3	74.4	0.83	2.2	235
Manasota	27,790,474	319,132	720,583	1,570,577	8,405	450,541	61.6	87.0	0.70	1.5	309
Naples	27,768,639	386,139	972,213	1,638,784	8,082	429,768	64.6	71.9	0.89	2.2	959
North Broward	20,583,193	201,591	564,707	1,241,329	5,128	328,537	62.6	102.1	0.61	1.7	154
North Dade	33,922,810	234,667	649,675	2,173,578	8,060	258,312	131.3	144.5	0.90	2.5	745
North Florida	38,629,925	242,968	463,524	1,806,598	7,294	199,762	193.3	158.9	1.21	2.3	857
Panama City	9,048,914	132,412	204,899	281,741	2,578	126,597	71.4	68.3	1.04	1.6	652
Pensacola	21,933,846	243,939	427,355	870,028	6,669	239,114	91.7	89.9	1.02	1.7	418
South Broward	24,315,994	279,892	1,027,578	1,591,572	6,900	351,979	69.0	86.8	0.79	2.9	366
South Dade	30,862,016	285,850	975,448	2,468,085	8,942	318,825	96.7	107.9	0.89	3.0	1,671
Toledo Blade	20,513,749	338,192	945,021	1,504,728	9,076	306,563	66.9	60.6	1.10	3.0	1,902
Treasure Coast	23,292,274	352,474	1,236,866	1,747,305	10,407	372,187	62.5	66.0	0.94	3.3	1,121
West Dade	23,261,001	275,498	946,290	1,597,312	6,308	283,013	82.1	84.4	0.97	3.3	1,748
West Palm	30,955,378	393,115	1,136,260	2,069,633	10,233	388,407	79.6	78.7	1.01	2.9	2,053
All FPL	471,249,895	5,197,716	14,520,178	29,269,828	139,565	5,867,355	80.3	90.6	0.88	2.4	17,824

APPENDIX E

PSC/ECR 102-3 (b)

System Reliability Indices - Adjusted											
Utility Name: FPL											Year: 2023
District or Service Area (a)	CMI	CI	CME	AO	N	Cust Served	SAIDI (b)	CAIDI (c)	SAIFI (d)	MAIFle (e)	CEMI5 (f)
Boca Raton	15,887,025	249,078	962,923	969,857	4,877	395,149	40.2	63.7	0.63	2.4	1,656
Brevard	12,861,667	167,819	643,271	1,027,931	6,098	339,659	37.8	76.6	0.49	1.8	411
Central Broward	15,584,316	193,157	529,939	1,055,604	5,058	292,588	53.2	80.6	0.66	1.8	731
Central Dade	16,262,960	196,362	631,657	1,011,123	4,256	337,006	48.2	82.8	0.58	1.8	1,122
Central Florida	10,656,342	168,735	387,317	816,261	5,077	327,521	32.5	63.1	0.51	1.1	287
Fort Walton	4,093,029	77,113	243,624	185,146	2,034	121,827	33.5	53.0	0.63	1.9	230
Manasota	12,973,221	198,248	583,771	874,084	5,151	450,541	28.7	65.4	0.44	1.2	285
Naples	17,312,825	263,161	778,329	1,096,029	5,003	429,768	40.2	65.7	0.61	1.8	865
North Broward	11,693,061	152,619	487,588	726,771	3,493	328,537	35.5	76.6	0.46	1.4	146
North Dade	15,544,121	153,169	531,001	1,169,711	5,800	258,312	60.1	101.4	0.59	2.0	692
North Florida	10,703,500	136,001	388,053	783,835	4,565	199,762	53.5	78.7	0.68	1.9	799
Panama City	4,450,977	86,469	160,564	179,412	1,825	126,597	35.1	51.4	0.68	1.2	633
Pensacola	10,228,395	175,166	324,654	480,576	4,780	239,114	42.7	58.3	0.73	1.3	410
South Broward	13,860,853	197,393	841,830	943,174	4,573	351,979	39.3	70.2	0.56	2.3	350
South Dade	20,714,928	217,888	829,785	1,718,738	6,498	318,825	64.9	95.0	0.68	2.6	1,367
Toledo Blade	12,320,922	239,164	800,755	1,030,510	5,948	306,563	40.1	51.5	0.78	2.6	1,835
Treasure Coast	16,602,665	280,278	983,507	1,164,723	6,577	372,187	44.6	59.2	0.75	2.6	939
West Dade	16,307,059	216,018	809,510	1,002,556	4,369	283,013	57.6	75.4	0.76	2.8	1,614
West Palm	15,943,849	291,469	843,470	1,117,302	6,227	388,407	41.0	54.7	0.75	2.1	1,765
All FPL	254,001,715	3,659,307	11,761,548	17,353,344	92,209	5,867,355	43.2	69.4	0.62	2.0	16,137

APPENDIX F

SAIDI across FPL's Nineteen Regions (Adjusted)

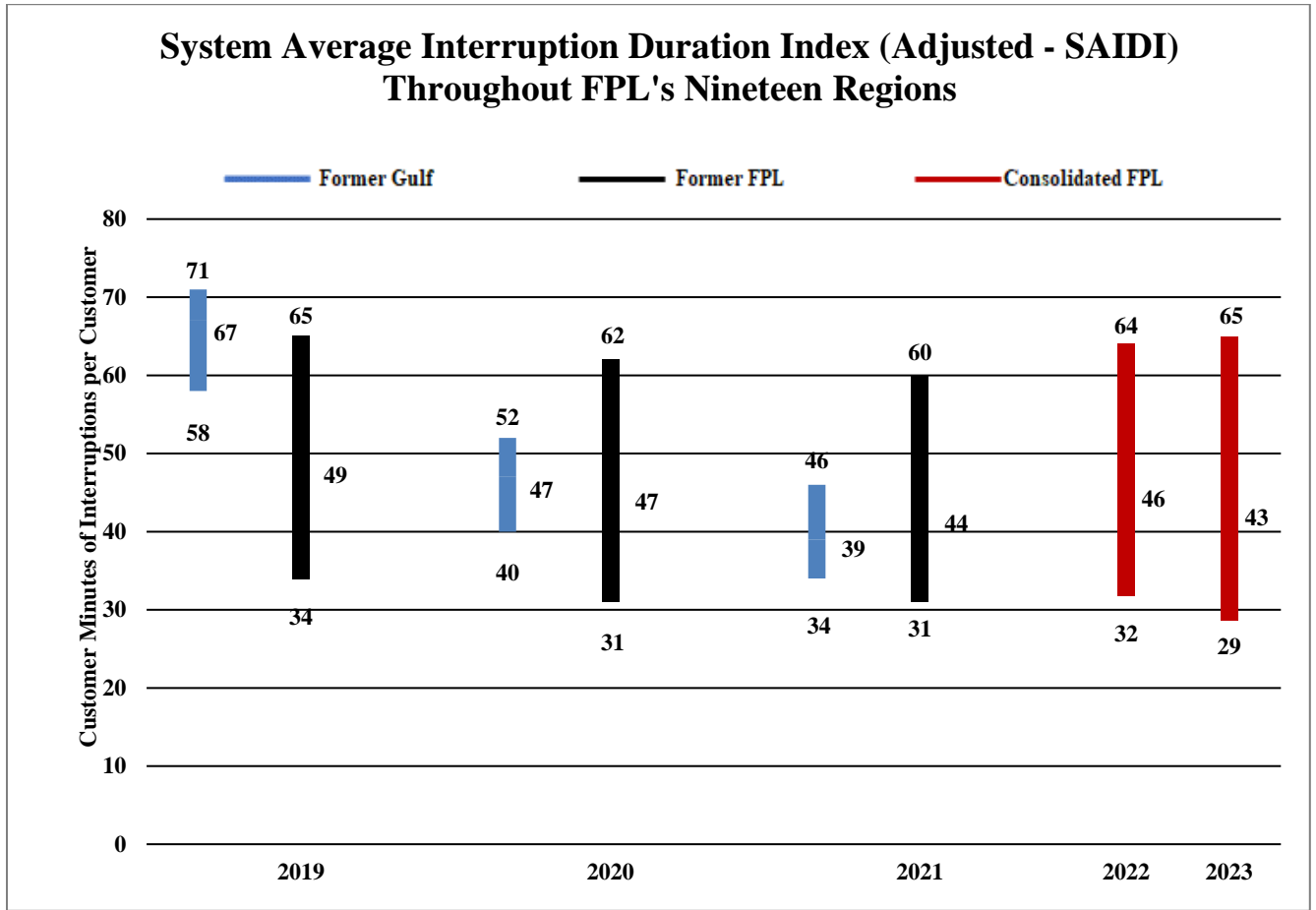

Consolidated FPL	2019	2020	2021	2022	2023
Highest SAIDI	N/A	N/A	N/A	Toledo Blade	South Dade
Lowest SAIDI	N/A	N/A	N/A	Boca Raton	Manasota
Former FPL					
Highest SAIDI	Central Broward	North Florida	North Dade	N/A	N/A
Lowest SAIDI	Manasota	North Broward	North Broward	N/A	N/A
Former Gulf					
Highest SAIDI	Pensacola	Panama City	Panama City	N/A	N/A
Lowest SAIDI	Fort Walton	Fort Walton	Pensacola	N/A	N/A

APPENDIX F

SAIFI across FPL's Nineteen Regions (Adjusted)

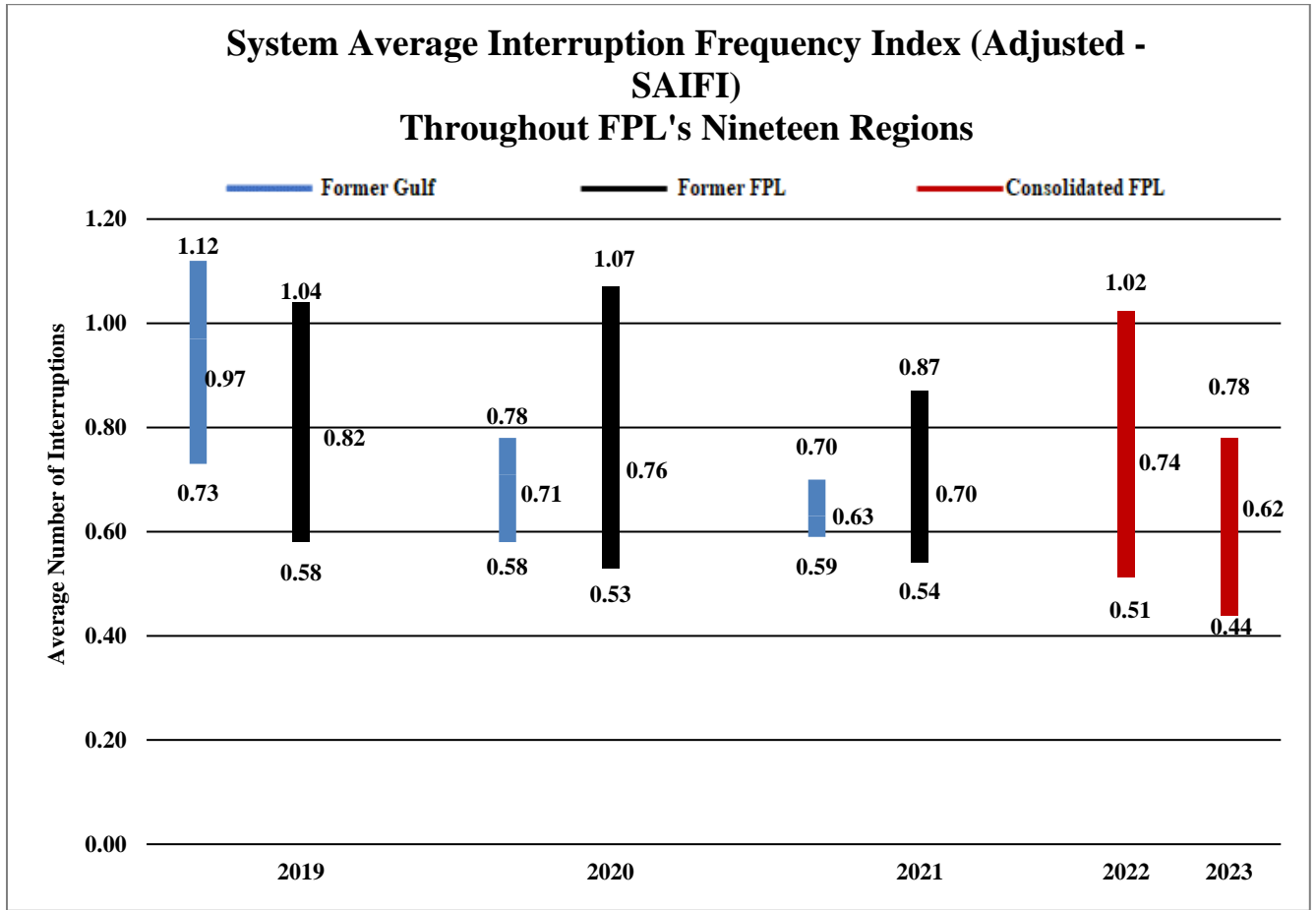

Consolidated FPL	2019	2020	2021	2022	2023
Highest SAIFI	N/A	N/A	N/A	Toledo Blade	Toledo Blade
Lowest SAIFI	N/A	N/A	N/A	North Broward	Manasota
Former FPL					
Highest SAIFI	North Florida	North Florida	North Florida	N/A	N/A
Lowest SAIFI	Manasota	North Broward	Manasota	N/A	N/A
Former Gulf					
Highest SAIFI	Panama City	Panama City	Panama City	N/A	N/A
Lowest SAIFI	Fort Walton	Fort Walton	Fort Walton	N/A	N/A

APPENDIX F

CAIDI across FPL's Nineteen Regions (Adjusted)

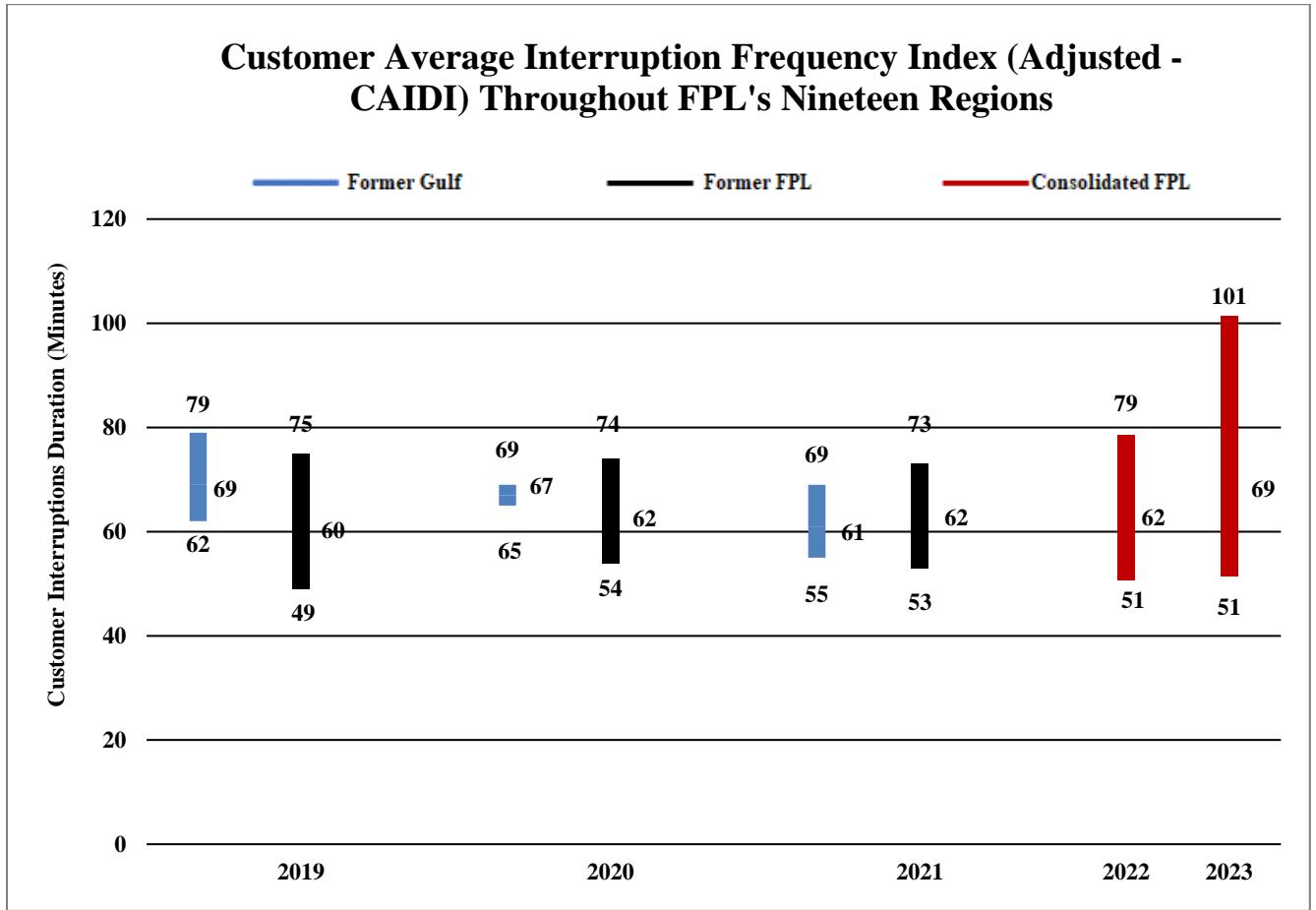

Consolidated FPL	2019	2020	2021	2022	2023
Highest CAIDI	N/A	N/A	N/A	North Florida	North Dade
Lowest CAIDI	N/A	N/A	N/A	West Palm	Panama City
Former FPL					
Highest CAIDI	South Dade	North Dade	North Dade	N/A	N/A
Lowest CAIDI	West Palm	Central Florida	Boca Raton	N/A	N/A
Former Gulf					
Highest CAIDI	Fort Walton	Fort Walton	Fort Walton	N/A	N/A
Lowest CAIDI	Panama City	Pensacola	Pensacola	N/A	N/A

APPENDIX F

FPL's Average Duration of Outages (Adjusted)

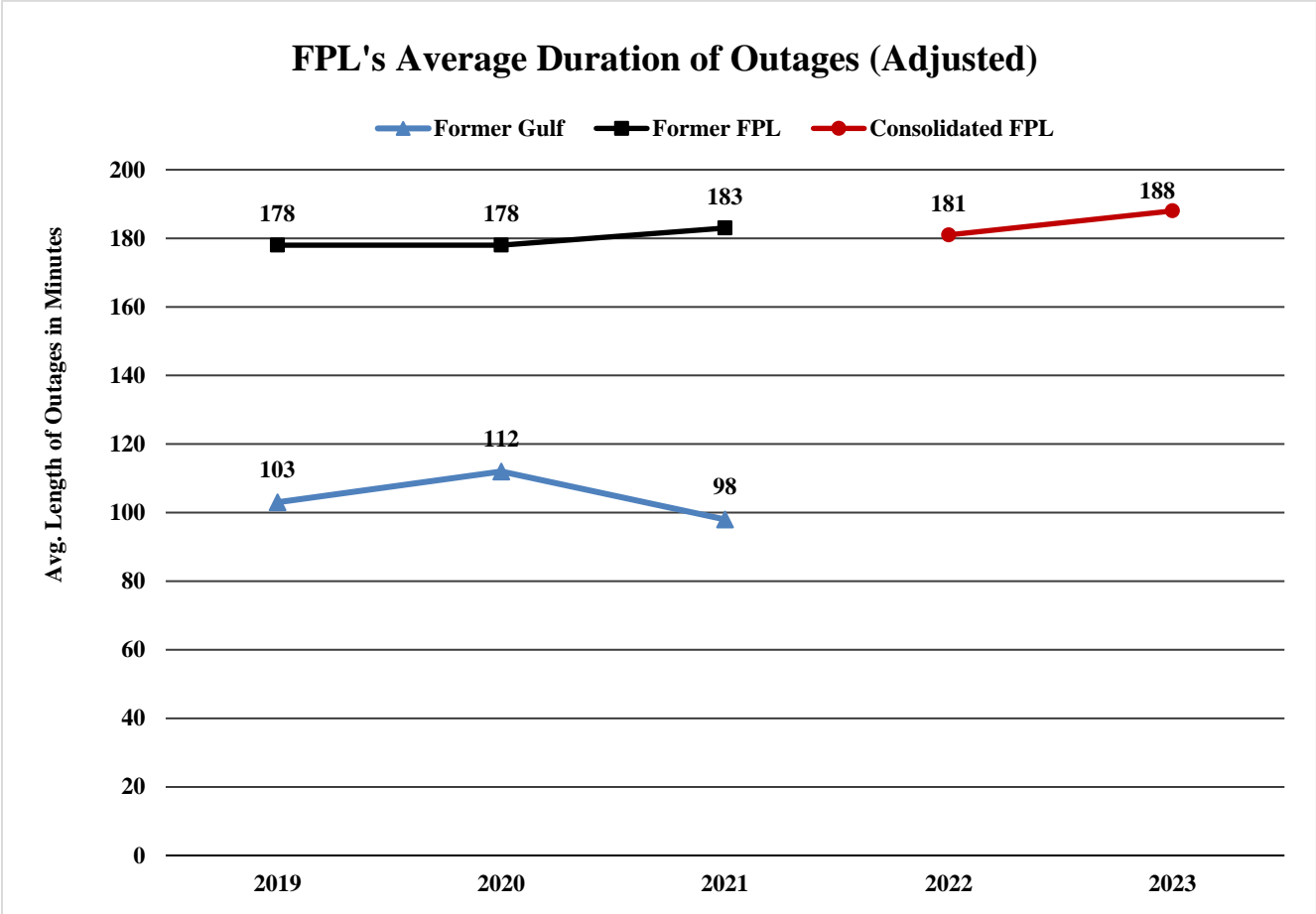

APPENDIX F

MAIFIE across FPL's Nineteen Regions (Adjusted)

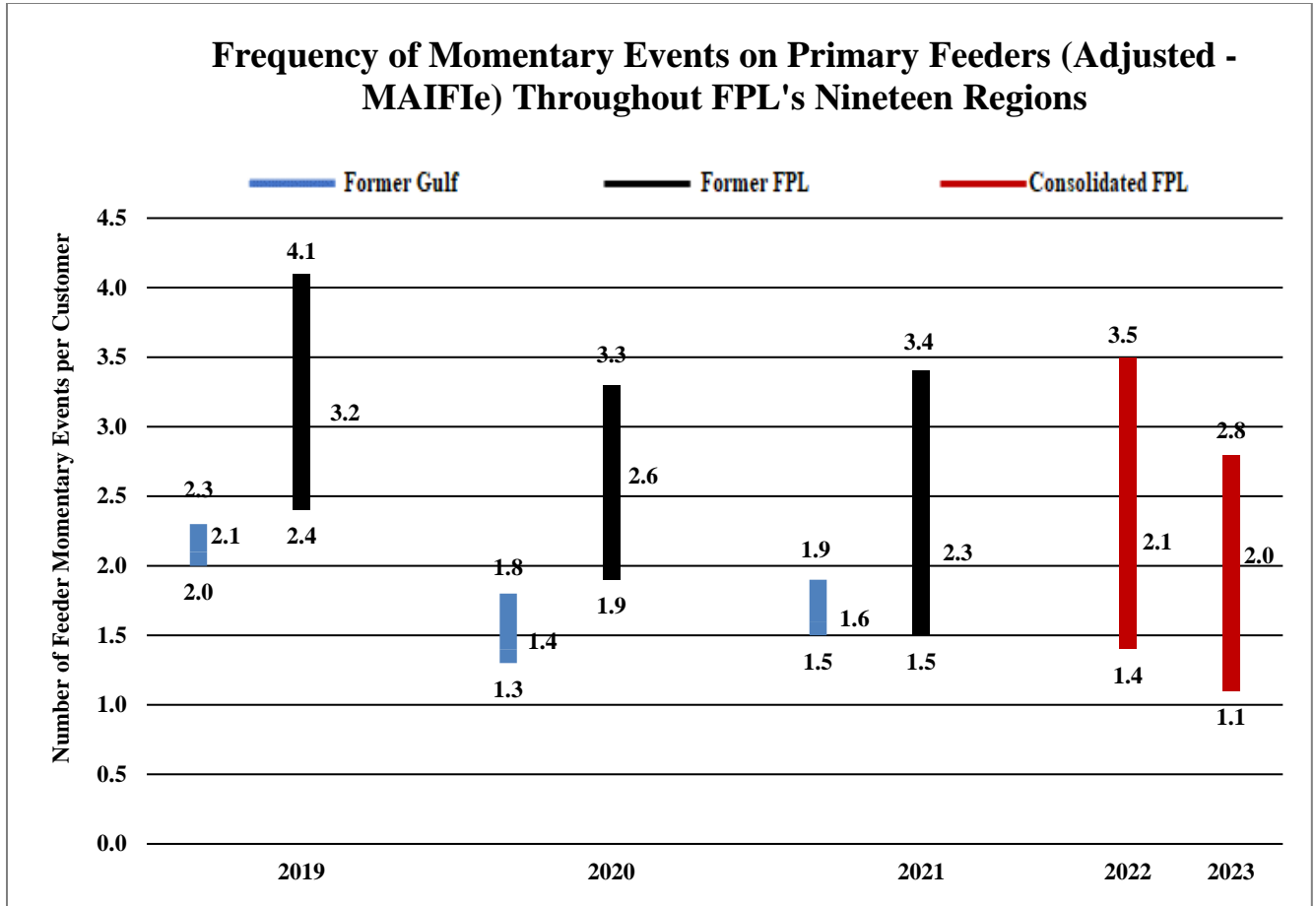

Consolidated FPL	2019	2020	2021	2022	2023
Highest MAIFIE	N/A	N/A	N/A	Toledo Blade	West Dade
Lowest MAIFIE	N/A	N/A	N/A	Panama City	Central Florida
Former FPL					
Highest MAIFIE	West Palm	Boca Raton	West Dade	N/A	N/A
Lowest MAIFIE	Manasota	Manasota	North Broward	N/A	N/A
Former Gulf					
Highest MAIFIE	Panama City	Panama City	Fort Walton	N/A	N/A
Lowest MAIFIE	Fort Walton	Pensacola	Pensacola	N/A	N/A

APPENDIX F

CEMI5 across FPL's Nineteen Regions (Adjusted)

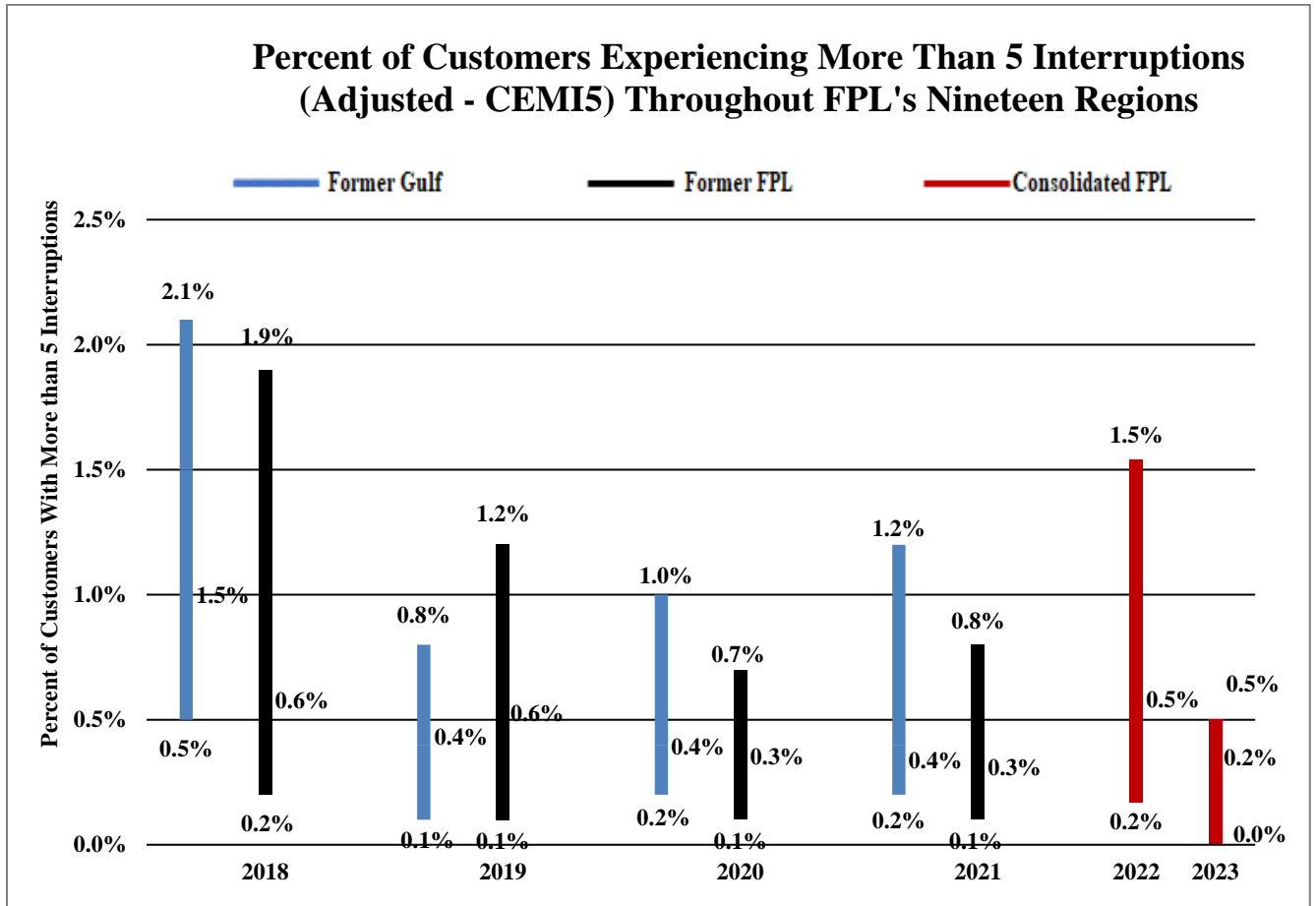

Consolidated FPL	2019	2020	2021	2022	2023
Highest CEMI5	N/A	N/A	N/A	Central Broward	Toledo Blade
Lowest CEMI5	N/A	N/A	N/A	West Dade	North Broward
Former FPL					
Highest CEMI5	Treasure Coast	North Florida	Brevard	N/A	N/A
Lowest CEMI5	Central Dade	North Broward	Manasota	N/A	N/A
Former Gulf					
Highest CEMI5	Panama City	Panama City	Panama City	N/A	N/A
Lowest CEMI5	Fort Walton	Fort Walton	Fort Walton	N/A	N/A

APPENDIX F

FPL's Three Percent Feeder Report (Adjusted)

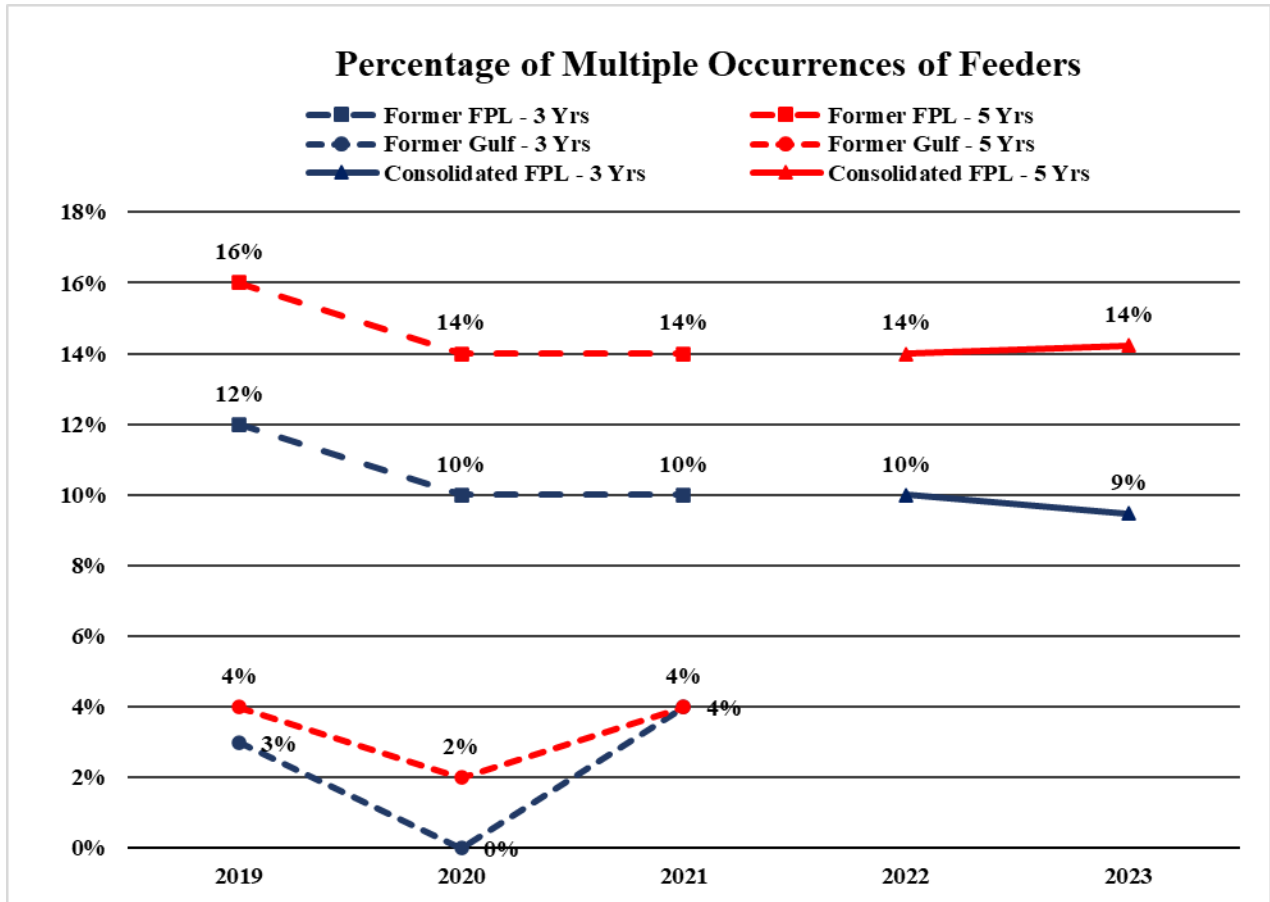

APPENDIX F

FPL's Top Five Outage Causes (Adjusted)

Consolidated FPL

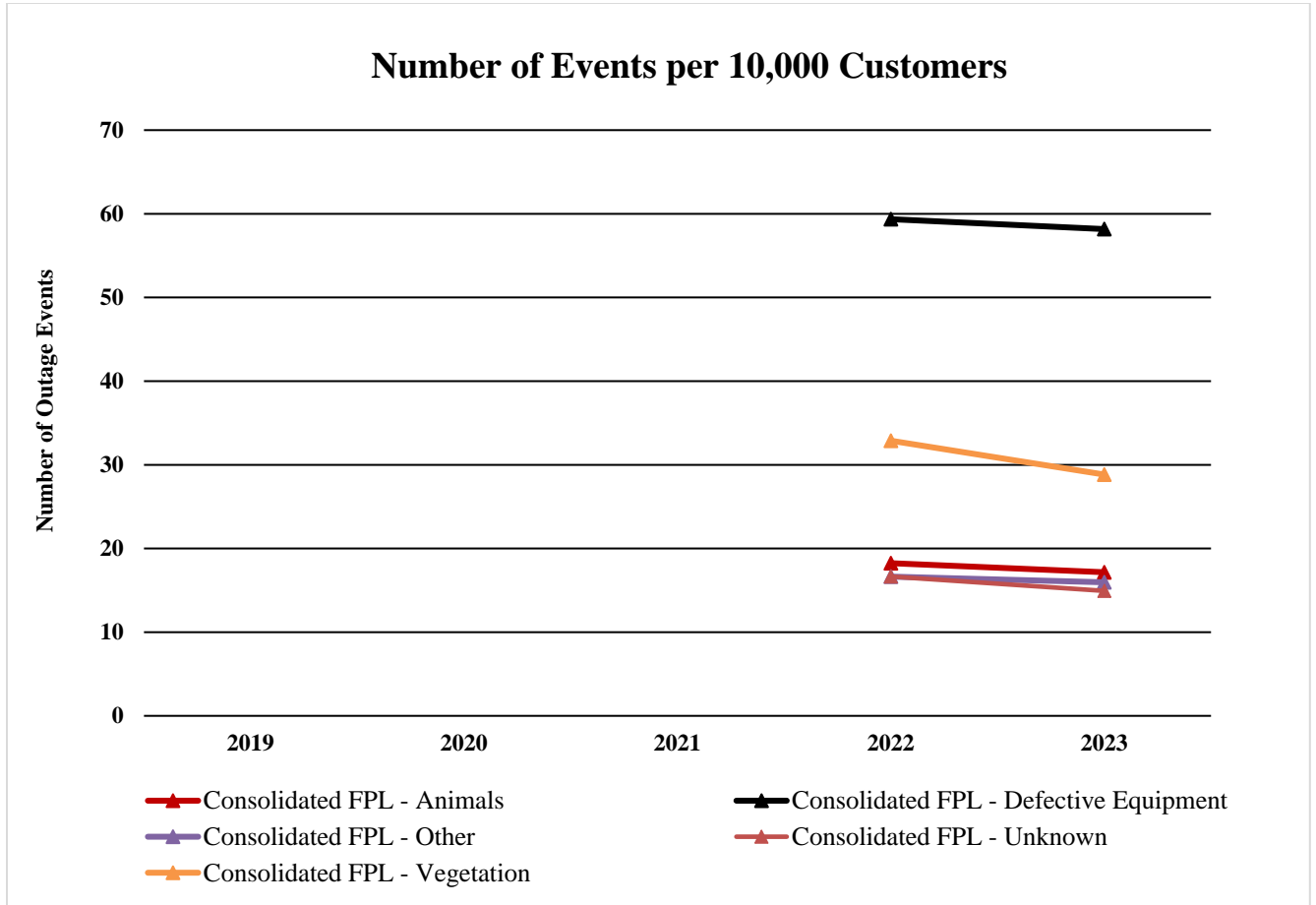

APPENDIX F

FPL's Top Five Outage Causes (Adjusted)

Former FPL

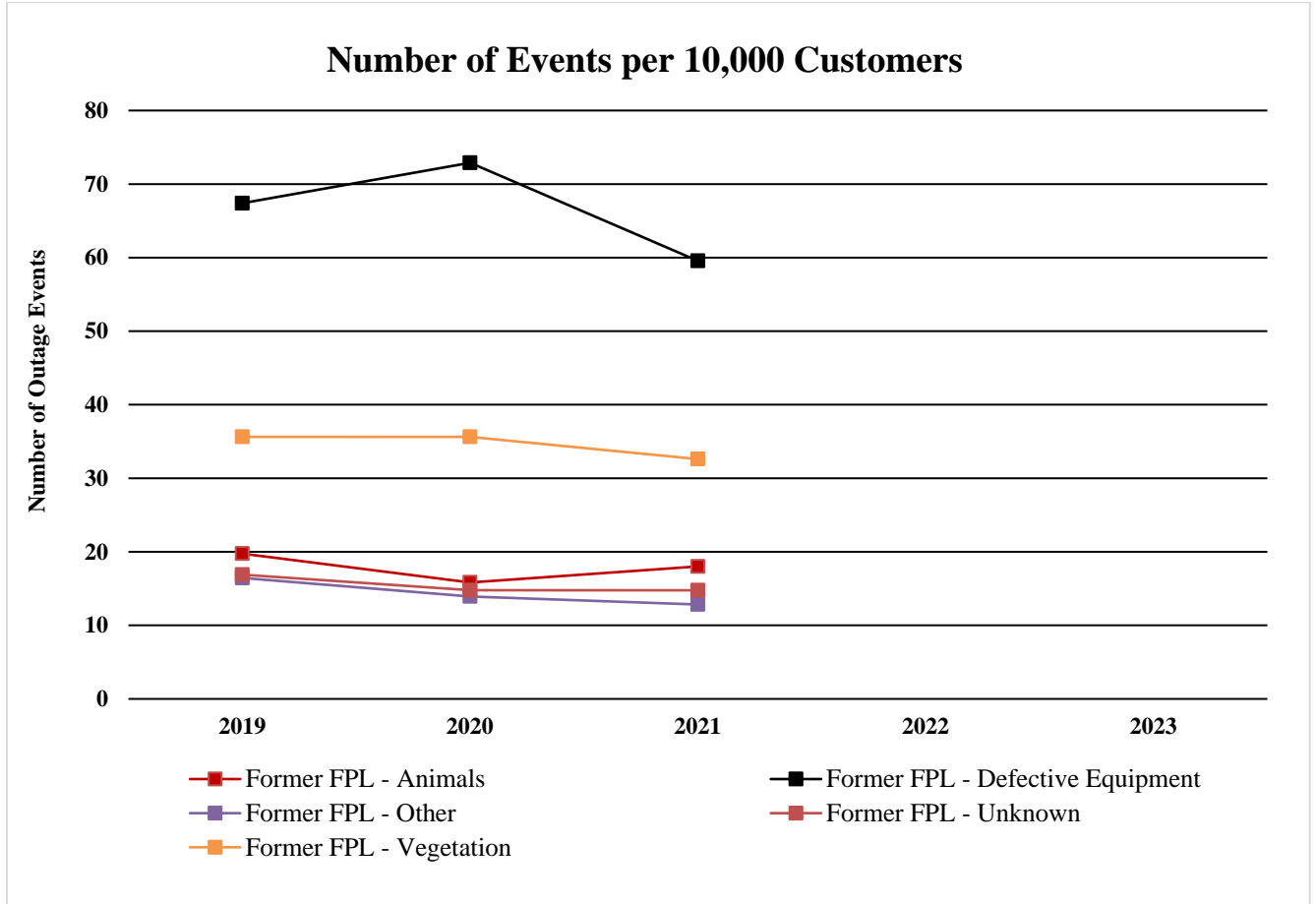

APPENDIX F

FPL's Top Five Outage Causes (Adjusted)

Former Gulf

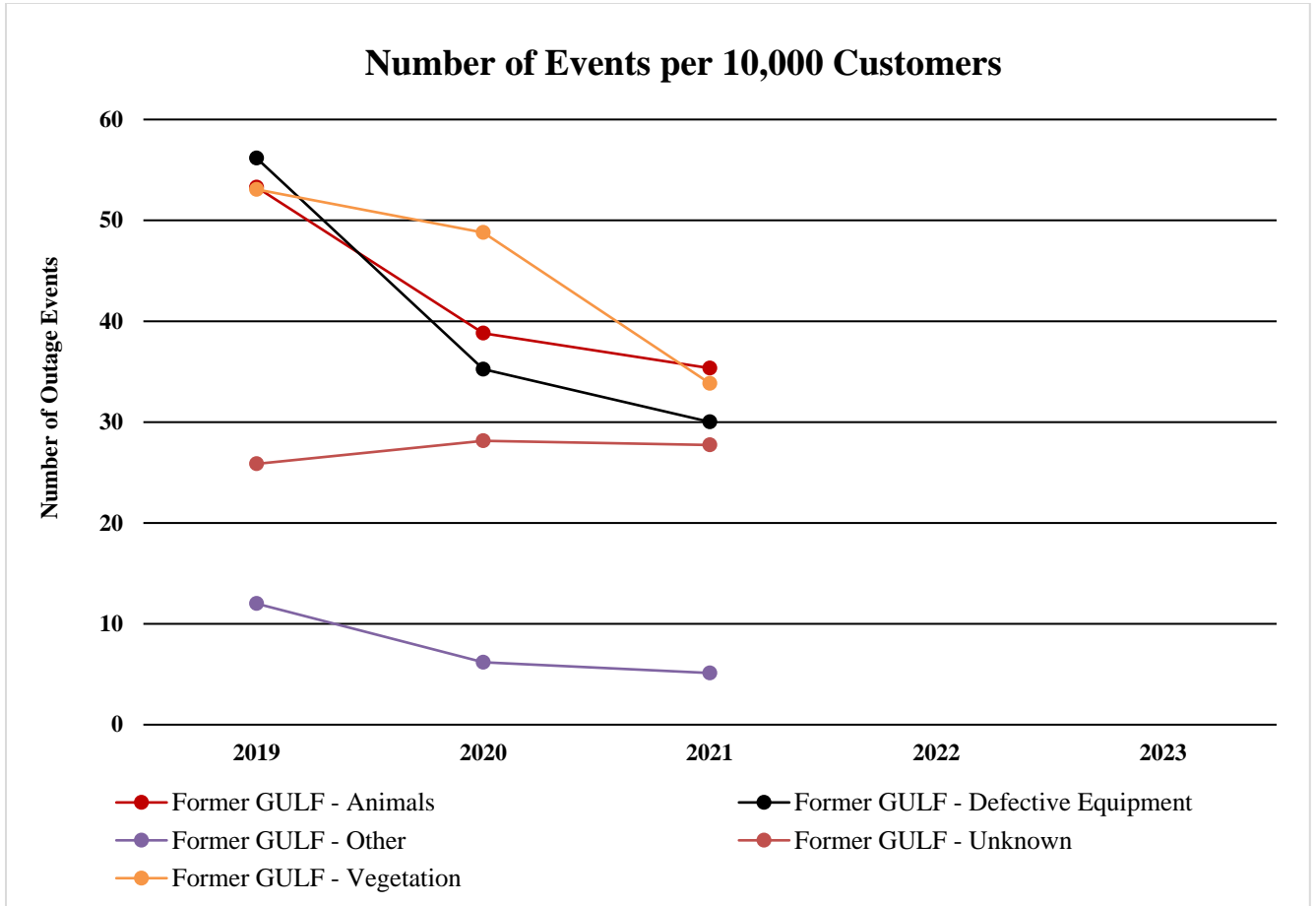

Actual Data: Customer Minutes of Interruption (CMI), Customer Interruptions (CI) and Documented Exclusions

2023	Customer Minutes of Interruption (CMI)		Customer Interruptions (CI)	
	Value	% of Actual	Value	% of Actual
Reported Actual Data (1)	471,249,896	100%	5,197,716	100%
Documented Exclusions				
Planned Service Interruptions	20,247,927	4%	235,488	5%
Tropical Storm	2,784,753	1%	37,395	1%
Tornado	27,394,433	6%	305,010	6%
Hurricane	49,640,090	11%	280,585	5%
Ice on Lines	-	0%	-	0%
Subtropical Storm	-	0%	-	0%
Generation/Transmission Events (2)	7,921,421	N/A	559,528	N/A
EOC Activation	117,180,978	25%	679,931	13%
Fire (EOC Activation)	-	0%	-	0%
Reported Adjusted Data	254,001,715	54%	3,659,307	70%

Notes:

(1) Excludes Generation/Transmission Events per 25-6.0455(2)

(2) Informational Only, as reported actual data already excludes Generation/Transmission Events

Q10 - Distribution Excluded Extreme Weather Outage Events

Causation	Date	CI	CMI	L-Bar
Tornado	3/13/2023	4	576	144
Tornado	3/13/2023	2	374	187
Tornado	3/13/2023	5	395	79
Tornado	3/13/2023	19	1,824	96
Tornado	3/13/2023	4	544	136
Tornado	3/13/2023	11	8,712	792
Tornado	3/13/2023	5	230	46
Tornado	3/13/2023	11	1,507	137
Tornado	3/13/2023	2	408	204
Tornado	3/13/2023	5	2,170	434
Tornado	3/13/2023	1	213	213
Tornado	3/13/2023	31	1,612	52
Tornado	3/13/2023	35	6,510	186
Tornado	3/13/2023	147	10,290	70
Tornado	3/13/2023	9	288	32
Tornado	3/13/2023	1	135	135
Tornado	3/13/2023	1	392	392
Tornado	3/13/2023	379	4,169	11
Tornado	3/13/2023	10	3,443	545
Tornado	3/13/2023	9	369	41
Tornado	3/13/2023	1	277	277
Tornado	3/13/2023	21	3,864	184
Tornado	3/13/2023	4	520	130
Tornado	3/13/2023	4	600	150
Tornado	3/13/2023	1	155	155
Tornado	3/13/2023	1	136	136
Tornado	3/13/2023	3	405	135
Tornado	3/13/2023	4	700	175
Tornado	3/13/2023	10	180	18
Tornado	3/13/2023	2	16	8
Tornado	3/13/2023	1	100	100
Tornado	3/13/2023	45	1,665	37
Tornado	3/13/2023	1	5	5
Tornado	3/13/2023	1	130	130
Tornado	3/13/2023	1	221	221
Tornado	3/13/2023	6	1,302	217
Tornado	3/13/2023	10	770	77
Tornado	3/13/2023	1	108	108
Tornado	3/13/2023	2	108	54
Tornado	3/13/2023	1	232	232
Tornado	3/13/2023	4	68	17
Tornado	3/13/2023	7	63	9
Tornado	3/13/2023	29	6,815	235
Tornado	3/13/2023	7	436	430
Tornado	3/13/2023	3	18	6
Tornado	3/13/2023	1	8	8
Tornado	3/13/2023	39	4,875	125
Tornado	3/13/2023	4	968	242
Tornado	3/13/2023	1	545	545
Tornado	3/13/2023	10	1,960	196

Q10 - Distribution Excluded Extreme Weather Outage Events

Causation	Date	CI	CMI	L-Bar
Tornado	3/13/2023	53	4,399	83
Tornado	3/13/2023	3	381	127
Tornado	3/13/2023	4	1,064	266
Tornado	3/13/2023	1	228	228
Tornado	3/13/2023	4	880	220
Tornado	3/13/2023	3	21	7
Tornado	3/13/2023	23	2,714	118
Tornado	3/13/2023	35	11,305	323
Tornado	3/13/2023	1	264	264
Tornado	3/13/2023	11	1,694	154
Tornado	3/13/2023	1,373	90,901	77
Tornado	3/13/2023	7	763	109
Tornado	3/13/2023	26	1,924	74
Tornado	3/13/2023	2	356	178
Tornado	3/13/2023	1	176	176
Tornado	3/13/2023	795	77,115	97
Tornado	3/13/2023	8	1,824	228
Tornado	3/13/2023	8	1,440	247
Tornado	3/13/2023	6	702	117
Tornado	3/13/2023	2	244	122
Tornado	3/13/2023	16	1,792	112
Tornado	3/13/2023	4	1,412	353
Tornado	3/13/2023	4	348	87
Tornado	3/13/2023	127	43,307	341
Tornado	3/13/2023	7	668	404
Tornado	3/13/2023	50	16,300	326
Tornado	3/13/2023	2	478	239
Tornado	3/13/2023	50	3,950	79
Tornado	3/13/2023	13	715	55
Tornado	3/13/2023	1	5	5
Tornado	3/13/2023	2	88	44
Tornado	3/13/2023	1	351	351
Tornado	3/13/2023	1	349	349
Tornado	3/13/2023	7	1,316	188
Tornado	3/13/2023	2	300	150
Tornado	3/13/2023	1	163	163
Tornado	3/13/2023	1	31	31
Tornado	3/13/2023	1	46	46
Tornado	3/13/2023	8	3,128	391
Tornado	3/13/2023	601	17,429	29
Tornado	3/13/2023	2	86	43
Tornado	3/13/2023	2	584	292
Tornado	3/13/2023	28	6,672	579
Tornado	3/13/2023	33	3,399	103
Tornado	3/13/2023	46	2,668	58
Tornado	3/13/2023	1	9	9
Tornado	3/13/2023	87	10,266	118
Tornado	3/13/2023	57	4,845	85
Tornado	3/13/2023	4	700	175
Tornado	3/13/2023	1	187	187

Q10 - Distribution Excluded Extreme Weather Outage Events

Causation	Date	CI	CMI	L-Bar
Tornado	3/13/2023	3	291	97
Tornado	3/13/2023	1	70	70
Tornado	3/13/2023	6	294	49
Tornado	3/13/2023	3	273	91
Tornado	3/13/2023	9	1,161	129
Tornado	3/13/2023	1	67	67
Tornado	3/13/2023	5	405	81
Tornado	3/13/2023	46	7,452	162
Tornado	3/13/2023	1	61	61
Tornado	3/13/2023	1	43	43
Tornado	3/13/2023	1	121	121
Tornado	3/13/2023	61	11,701	289
Tornado	3/13/2023	8	608	76
Tornado	3/13/2023	39	2,388	124
Tornado	3/13/2023	3	156	52
Tornado	3/13/2023	1	140	140
Tornado	3/13/2023	43	2,064	48
Tornado	3/13/2023	5	620	124
Tornado	3/13/2023	4	180	45
Tornado	3/13/2023	1	25	25
Tornado	3/13/2023	4	260	65
Tornado	3/13/2023	43	3,870	90
Tornado	3/13/2023	1	120	120
Tornado	3/13/2023	1	9	9
Tornado	3/13/2023	1	269	269
Tornado	3/13/2023	18	2,970	165
Tornado	3/13/2023	5	250	50
Tornado	3/13/2023	1	226	226
Tornado	3/13/2023	671	20,748	308
Tornado	4/12/2023	4	364	91
Tornado	4/12/2023	1	502	502
Tornado	4/12/2023	1	41	41
Tornado	4/12/2023	1	64	64
Tornado	4/12/2023	6	1,262	217
Tornado	4/12/2023	1	91	91
Tornado	4/12/2023	1	44	44
Tornado	4/12/2023	1	109	109
Tornado	4/12/2023	1	220	220
Tornado	4/12/2023	9	495	55
Tornado	4/12/2023	1	115	115
Tornado	4/12/2023	30	3,563	127
Tornado	4/12/2023	1	140	140
Tornado	4/12/2023	5	540	108
Tornado	4/12/2023	1	80	80
Tornado	4/12/2023	23	2,985	215
Tornado	4/12/2023	1	169	169
Tornado	4/12/2023	8	800	100
Tornado	4/12/2023	4	724	181
Tornado	4/12/2023	5	275	55
Tornado	4/12/2023	4	3,960	990

Q10 - Distribution Excluded Extreme Weather Outage Events

Causation	Date	CI	CMI	L-Bar
Tornado	4/12/2023	23	7,567	329
Tornado	4/12/2023	1	57	57
Tornado	4/12/2023	4	312	78
Tornado	4/12/2023	1,178	7,753	9
Tornado	4/12/2023	62	23,684	382
Tornado	4/12/2023	4	1,284	321
Tornado	4/12/2023	1	261	261
Tornado	4/12/2023	1	457	457
Tornado	4/12/2023	3	813	271
Tornado	4/12/2023	11	759	69
Tornado	4/12/2023	1	78	78
Tornado	4/12/2023	19	7,695	405
Tornado	4/12/2023	5	2,435	487
Tornado	4/12/2023	2	294	147
Tornado	4/12/2023	23	6,578	286
Tornado	4/12/2023	9	2,205	245
Tornado	4/12/2023	35	13,440	384
Tornado	4/12/2023	25	25	508
Tornado	4/12/2023	4	712	178
Tornado	4/12/2023	145	73,370	506
Tornado	4/12/2023	33	23,364	708
Tornado	4/12/2023	1,315	64,170	51
Tornado	4/12/2023	2	258	129
Tornado	4/12/2023	5	4,875	975
Tornado	4/12/2023	13	2,093	161
Tornado	4/12/2023	1	104	104
Tornado	4/12/2023	1	198	198
Tornado	4/12/2023	6	312	52
Tornado	4/12/2023	13	1,781	137
Tornado	4/12/2023	1	120	120
Tornado	4/12/2023	1	169	169
Tornado	4/12/2023	13	2,262	174
Tornado	4/12/2023	1	106	106
Tornado	4/12/2023	1	264	264
Tornado	4/12/2023	39	7,956	204
Tornado	4/12/2023	1	168	168
Tornado	4/12/2023	11	88	8
Tornado	4/12/2023	23	3,611	157
Tornado	4/12/2023	39	4,329	111
Tornado	4/12/2023	8	1,784	223
Tornado	4/12/2023	6	1,284	214
Tornado	4/12/2023	1	334	334
Tornado	4/12/2023	4	12	3
Tornado	4/12/2023	1	443	443
Tornado	4/12/2023	13	728	56
Tornado	4/12/2023	1	209	209
Tornado	4/12/2023	3	552	184
Tornado	4/12/2023	1	301	301
Tornado	4/12/2023	45	8,415	187
Tornado	4/12/2023	10	870	87

Q10 - Distribution Excluded Extreme Weather Outage Events

Causation	Date	CI	CMI	L-Bar
Tornado	4/12/2023	1	266	266
Tornado	4/12/2023	1	176	176
Tornado	4/12/2023	2	292	146
Tornado	4/12/2023	2	1,100	550
Tornado	4/12/2023	1	169	169
Tornado	4/12/2023	26	130	5
Tornado	4/12/2023	4	192	48
Tornado	4/12/2023	9	3,429	381
Tornado	4/12/2023	5	1,570	314
Tornado	4/12/2023	1	377	377
Tornado	4/12/2023	3	399	133
Tornado	4/12/2023	9	531	59
Tornado	4/12/2023	1	257	257
Tornado	4/12/2023	1	419	419
Tornado	4/12/2023	101	62,265	953
Tornado	4/12/2023	1	279	279
Tornado	4/12/2023	1	61	61
Tornado	4/12/2023	1	58	58
Tornado	4/12/2023	8	2,840	355
Tornado	4/12/2023	1	155	155
Tornado	4/12/2023	1	64	64
Tornado	4/12/2023	2	474	237
Tornado	4/12/2023	1	87	87
Tornado	4/12/2023	119	9,282	78
Tornado	4/12/2023	397	29,378	74
Tornado	4/12/2023	3	717	239
Tornado	4/12/2023	1	330	330
Tornado	4/12/2023	8	1,264	158
Tornado	4/12/2023	6	96	16
Tornado	4/12/2023	1	665	665
Tornado	4/12/2023	7	91	13
Tornado	4/12/2023	2	968	484
Tornado	4/12/2023	1	217	217
Tornado	4/12/2023	3	840	280
Tornado	4/12/2023	1	192	192
Tornado	4/12/2023	14	8,932	638
Tornado	4/12/2023	3	759	253
Tornado	4/12/2023	5	840	168
Tornado	4/12/2023	4	208	52
Tornado	4/12/2023	2,439	72,127	97
Tornado	4/12/2023	8	368	46
Tornado	4/12/2023	1	414	414
Tornado	4/12/2023	9	333	37
Tornado	4/12/2023	147	18,114	150
Tornado	4/12/2023	1	135	135
Tornado	4/12/2023	1	270	270
Tornado	4/12/2023	1	430	430
Tornado	4/12/2023	1	321	321
Tornado	4/12/2023	1	452	452
Tornado	4/12/2023	2	206	103

Q10 - Distribution Excluded Extreme Weather Outage Events

Causation	Date	CI	CMI	L-Bar
Tornado	4/12/2023	1	176	176
Tornado	4/12/2023	2	598	299
Tornado	4/12/2023	10	160	16
Tornado	4/12/2023	37	111	3
Tornado	4/12/2023	2	246	123
Tornado	4/12/2023	12	6,408	534
Tornado	4/12/2023	2	322	161
Tornado	4/12/2023	39	10,686	274
Tornado	4/12/2023	2	1,518	759
Tornado	4/12/2023	8	224	28
Tornado	4/12/2023	1	208	208
Tornado	4/12/2023	1	187	187
Tornado	4/12/2023	1	258	258
Tornado	4/12/2023	1	565	565
Tornado	4/12/2023	2	674	337
Tornado	4/12/2023	11	1,936	176
Tornado	4/12/2023	1	211	211
Tornado	4/12/2023	9	117	13
Tornado	4/12/2023	124	46,624	376
Tornado	4/12/2023	6	2,088	348
Tornado	4/12/2023	2	340	170
Tornado	4/12/2023	1	926	926
Tornado	4/12/2023	25	675	27
Tornado	4/12/2023	40	5,160	129
Tornado	4/12/2023	5	610	122
Tornado	4/12/2023	24	1,080	45
Tornado	4/12/2023	2	188	94
Tornado	4/12/2023	1	415	415
Tornado	4/12/2023	3	1,464	488
Tornado	4/12/2023	19	6,346	334
Tornado	4/12/2023	12	1,620	135
Tornado	4/12/2023	1	120	120
Tornado	4/12/2023	1	273	273
Tornado	4/12/2023	1	217	217
Tornado	4/12/2023	3	579	193
Tornado	4/12/2023	17	1,819	107
Tornado	4/12/2023	1	224	224
Tornado	4/12/2023	24	5,568	232
Tornado	4/12/2023	83	4,814	58
Tornado	4/12/2023	1	249	249
Tornado	4/12/2023	1	2,446	2,446
Tornado	4/12/2023	9	216	24
Tornado	4/12/2023	1	194	194
Tornado	4/12/2023	1	171	171
Tornado	4/12/2023	1	52	52
Tornado	4/12/2023	2	506	253
Tornado	4/12/2023	6	2,922	487
Tornado	4/12/2023	6	594	99
Tornado	4/12/2023	1	3	3
Tornado	4/12/2023	1	317	317

Q10 - Distribution Excluded Extreme Weather Outage Events

Causation	Date	CI	CMI	L-Bar
Tornado	4/12/2023	1	46	46
Tornado	4/12/2023	4	256	64
Tornado	4/12/2023	46	3,588	78
Tornado	4/12/2023	4	360	90
Tornado	4/12/2023	12	1,548	129
Tornado	4/12/2023	1	14	14
Tornado	4/12/2023	1	338	338
Tornado	4/12/2023	1	198	198
Tornado	4/12/2023	1	1,975	1,975
Tornado	4/12/2023	13	728	56
Tornado	4/12/2023	1	90	90
Tornado	4/12/2023	1	372	372
Tornado	4/12/2023	23	2,300	100
Tornado	4/12/2023	238	1,190	5
Tornado	4/12/2023	25	7,400	296
Tornado	4/12/2023	16	1,152	72
Tornado	4/12/2023	28	868	31
Tornado	4/12/2023	1	661	661
Tornado	4/12/2023	1	192	192
Tornado	4/12/2023	74	22,570	305
Tornado	4/12/2023	1	26	26
Tornado	4/12/2023	8	64	8
Tornado	4/12/2023	1	422	422
Tornado	4/12/2023	1	298	298
Tornado	4/12/2023	4	200	50
Tornado	4/12/2023	83	22,576	272
Tornado	4/12/2023	60	3,240	54
Tornado	4/12/2023	8	2,144	268
Tornado	4/12/2023	13	4,992	384
Tornado	4/12/2023	4	532	133
Tornado	4/12/2023	1	828	828
Tornado	4/12/2023	3	1,029	343
Tornado	4/12/2023	6	1,434	239
Tornado	4/12/2023	9	3,339	371
Tornado	4/12/2023	58	11,020	190
Tornado	4/12/2023	238	10,650	370
Tornado	4/12/2023	1	730	730
Tornado	4/12/2023	74	24,198	327
Tornado	4/12/2023	2	480	240
Tornado	4/12/2023	39	8,697	223
Tornado	4/12/2023	5	2,090	418
Tornado	4/12/2023	2	80	40
Tornado	4/12/2023	1	715	715
Tornado	4/12/2023	1	215	215
Tornado	4/12/2023	26	1,950	75
Tornado	4/12/2023	145	22,185	153
Tornado	4/12/2023	1	164	164
Tornado	4/12/2023	627	1,254	2
Tornado	4/12/2023	1	112	112
Tornado	4/12/2023	232	8,175	261

Q10 - Distribution Excluded Extreme Weather Outage Events

Causation	Date	CI	CMI	L-Bar
Tornado	4/12/2023	6	2,088	348
Tornado	4/12/2023	3	276	92
Tornado	4/12/2023	14	5,586	399
Tornado	4/12/2023	719	82,685	115
Tornado	4/12/2023	35	10,395	297
Tornado	4/12/2023	1	222	222
Tornado	4/12/2023	8	3,040	380
Tornado	4/12/2023	1	309	309
Tornado	4/12/2023	7	406	58
Tornado	4/12/2023	10	830	83
Tornado	4/12/2023	4	1,696	424
Tornado	4/12/2023	1	194	194
Tornado	4/12/2023	5	1,875	375
Tornado	4/12/2023	46	9,614	209
Tornado	4/12/2023	1	322	322
Tornado	4/12/2023	1	463	463
Tornado	4/12/2023	1	239	239
Tornado	4/12/2023	68	59,976	882
Tornado	4/12/2023	12	7,884	657
Tornado	4/12/2023	18	2,538	141
Tornado	4/12/2023	105	42,676	960
Tornado	4/12/2023	1	66	66
Tornado	4/12/2023	59	19,411	329
Tornado	4/12/2023	8	2,080	260
Tornado	4/12/2023	82	26,732	326
Tornado	4/12/2023	92	11,062	323
Tornado	4/12/2023	29	8,155	571
Tornado	4/12/2023	4	464	116
Tornado	4/12/2023	1	334	334
Tornado	4/12/2023	2	448	224
Tornado	4/12/2023	38	3,192	84
Tornado	4/12/2023	58	8,816	152
Tornado	4/12/2023	4	408	102
Tornado	4/12/2023	91	18,382	202
Tornado	4/12/2023	5	60	12
Tornado	4/12/2023	90	9,720	108
Tornado	4/12/2023	5	325	65
Tornado	4/12/2023	33	7,095	215
Tornado	4/12/2023	7	1,183	169
Tornado	4/12/2023	1	156	156
Tornado	4/12/2023	3	915	305
Tornado	4/12/2023	2	150	75
Tornado	4/12/2023	1	372	372
Tornado	4/12/2023	3	873	291
Tornado	4/12/2023	1	124	124
Tornado	4/12/2023	3	543	181
Tornado	4/12/2023	1	296	296
Tornado	4/12/2023	90	26,992	355
Tornado	4/12/2023	10	620	62
Tornado	4/12/2023	1	371	371

Q10 - Distribution Excluded Extreme Weather Outage Events

Causation	Date	CI	CMI	L-Bar
Tornado	4/12/2023	38	10,906	287
Tornado	4/12/2023	1	61	61
Tornado	4/12/2023	6	906	151
Tornado	4/12/2023	7	15,757	2,251
Tornado	4/12/2023	1	251	251
Tornado	4/12/2023	2,267	2,267	1
Tornado	4/12/2023	4	936	234
Tornado	4/12/2023	1	156	156
Tornado	4/12/2023	4	452	113
Tornado	4/12/2023	1	1,272	1,272
Tornado	4/12/2023	867	4,332	100
Tornado	4/12/2023	60	4,980	83
Tornado	4/12/2023	1	206	206
Tornado	4/12/2023	2	152	76
Tornado	4/12/2023	7	651	93
Tornado	4/12/2023	7	56	8
Tornado	4/12/2023	4	1,892	473
Tornado	4/12/2023	1	71	71
Tornado	4/12/2023	1	180	180
Tornado	4/12/2023	47	15,275	325
Tornado	4/12/2023	8	104	13
Tornado	4/12/2023	6	2,100	350
Tornado	4/12/2023	1	205	205
Tornado	4/12/2023	1	102	102
Tornado	4/12/2023	1	134	134
Tornado	4/12/2023	1	374	374
Tornado	4/12/2023	44	39,556	899
Tornado	4/12/2023	6	738	123
Tornado	4/12/2023	101	112,946	1,139
Tornado	4/12/2023	1	257	257
Tornado	4/12/2023	49	11,519	762
Tornado	4/12/2023	1	442	442
Tornado	4/12/2023	1	110	110
Tornado	4/12/2023	9	450	50
Tornado	4/12/2023	1	682	682
Tornado	4/12/2023	1	201	201
Tornado	4/12/2023	1	118	118
Tornado	4/12/2023	1	309	309
Tornado	4/12/2023	9	13,374	1,486
Tornado	4/12/2023	1	397	397
Tornado	4/12/2023	1	375	375
Tornado	4/12/2023	1	186	186
Tornado	4/12/2023	1	72	72
Tornado	4/12/2023	4	132	33
Tornado	4/12/2023	1	479	479
Tornado	4/12/2023	83	5,146	62
Tornado	4/12/2023	11	3,168	288
Tornado	4/12/2023	1	277	277
Tornado	4/12/2023	15	19,545	1,303
Tornado	4/12/2023	10	670	67

Q10 - Distribution Excluded Extreme Weather Outage Events

Causation	Date	CI	CMI	L-Bar
Tornado	4/12/2023	6	366	61
Tornado	4/12/2023	3	174	58
Tornado	4/12/2023	405	6,075	15
Tornado	4/12/2023	1	48	48
Tornado	4/12/2023	12	900	75
Tornado	4/12/2023	25	2,946	206
Tornado	4/12/2023	10	6,670	667
Tornado	4/12/2023	20	19,940	997
Tornado	4/12/2023	74	18,002	383
Tornado	4/12/2023	51	4,029	79
Tornado	4/12/2023	1	204	204
Tornado	4/12/2023	87	6,786	78
Tornado	4/12/2023	21	420	20
Tornado	4/12/2023	1	364	364
Tornado	4/12/2023	1	145	145
Tornado	4/12/2023	1	266	266
Tornado	4/12/2023	961	49,972	52
Tornado	4/12/2023	1	631	631
Tornado	4/12/2023	30	18,930	631
Tornado	4/12/2023	1	199	199
Tornado	4/12/2023	1	108	108
Tornado	4/12/2023	57	8,493	149
Tornado	4/12/2023	4	856	214
Tornado	4/12/2023	414	414	1
Tornado	4/12/2023	1	4,105	4,105
Tornado	4/12/2023	7	252	36
Tornado	4/12/2023	24	4,464	186
Tornado	4/12/2023	30	17,190	727
Tornado	4/12/2023	1,856	22,272	12
Tornado	4/12/2023	1,312	15,744	12
Tornado	4/12/2023	121	1,936	16
Tornado	4/12/2023	169	61,009	361
Tornado	4/12/2023	2	114	57
Tornado	4/12/2023	17	969	57
Tornado	4/12/2023	17	7,599	447
Tornado	4/12/2023	758	28,456	44
Tornado	4/12/2023	2	270	135
Tornado	4/12/2023	11	3,795	345
Tornado	4/12/2023	7	259	37
Tornado	4/12/2023	1	256	256
Tornado	4/12/2023	3	189	63
Tornado	4/12/2023	35	20,055	573
Tornado	4/12/2023	14	3,794	271
Tornado	4/12/2023	22	14,388	654
Tornado	4/12/2023	1	558	558
Tornado	4/12/2023	1	399	399
Tornado	4/12/2023	5	1,545	309
Tornado	4/12/2023	2	2,280	1,140
Tornado	4/12/2023	1	50	50
Tornado	4/12/2023	513	40,497	228

Q10 - Distribution Excluded Extreme Weather Outage Events

Causation	Date	CI	CMI	L-Bar
Tornado	4/12/2023	1	140	140
Tornado	4/12/2023	36	162,108	4,503
Tornado	4/12/2023	1	202	202
Tornado	4/12/2023	22	3,960	180
Tornado	4/12/2023	1	74	74
Tornado	4/12/2023	1	55	55
Tornado	4/12/2023	1	505	505
Tornado	4/12/2023	1,565	215,918	229
Tornado	4/12/2023	1	352	352
Tornado	4/12/2023	27	109,089	4,535
Tornado	4/12/2023	113	113	1
Tornado	4/12/2023	15	15	1
Tornado	4/12/2023	192	32,625	239
Tornado	4/12/2023	1	848	848
Tornado	4/12/2023	16	7,296	456
Tornado	4/12/2023	5	80	16
Tornado	4/12/2023	474	125,023	1,048
Tornado	4/12/2023	1	256	256
Tornado	4/12/2023	28	8,288	296
Tornado	4/12/2023	3	267	89
Tornado	4/12/2023	5	790	158
Tornado	4/12/2023	6	114	19
Tornado	4/12/2023	25	13,381	897
Tornado	4/12/2023	5	10	388
Tornado	4/12/2023	48	4,896	102
Tornado	4/12/2023	1	281	281
Tornado	4/12/2023	1	5,260	5,260
Tornado	4/12/2023	18	9,666	537
Tornado	4/12/2023	52	6,500	125
Tornado	4/12/2023	50	43,838	970
Tornado	4/12/2023	1,955	23,225	13
Tornado	4/12/2023	32	5,920	185
Tornado	4/12/2023	1	42	42
Tornado	4/12/2023	51	8,268	188
Tornado	4/12/2023	1	438	438
Tornado	4/12/2023	1	96	96
Tornado	4/12/2023	129	903	7
Tornado	4/12/2023	1	547	547
Tornado	4/12/2023	106	424	4
Tornado	4/12/2023	19	1,824	96
Tornado	4/12/2023	1	44	44
Tornado	4/12/2023	4	1,632	408
Tornado	4/12/2023	11	2,167	197
Tornado	4/12/2023	1	1,046	1,046
Tornado	4/12/2023	3	126	42
Tornado	4/12/2023	3	312	104
EOC Activation	4/13/2023	9	702	78
EOC Activation	4/13/2023	1	383	383
EOC Activation	4/13/2023	1,331	163,605	693
EOC Activation	4/13/2023	6	510	85

Q10 - Distribution Excluded Extreme Weather Outage Events

Causation	Date	CI	CMI	L-Bar
EOC Activation	4/13/2023	2	174	87
EOC Activation	4/13/2023	4	164	41
EOC Activation	4/13/2023	1	69	69
EOC Activation	4/13/2023	16	1,696	106
EOC Activation	4/13/2023	9	540	60
EOC Activation	4/13/2023	1	935	935
EOC Activation	4/13/2023	1	333	333
EOC Activation	4/13/2023	1	920	920
EOC Activation	4/13/2023	1	634	634
EOC Activation	4/13/2023	487	7,305	15
EOC Activation	4/13/2023	1	178	178
EOC Activation	4/13/2023	1	661	661
EOC Activation	4/13/2023	22	14,234	647
EOC Activation	4/13/2023	1	1,115	1,115
EOC Activation	4/13/2023	46	14,398	313
EOC Activation	4/13/2023	3	171	57
EOC Activation	4/13/2023	1	443	443
EOC Activation	4/13/2023	1	193	193
EOC Activation	4/13/2023	4	220	55
EOC Activation	4/13/2023	1	521	521
EOC Activation	4/13/2023	9	450	50
EOC Activation	4/13/2023	13	2,782	214
EOC Activation	4/13/2023	5	27,535	5,507
EOC Activation	4/13/2023	10	3,340	334
EOC Activation	4/13/2023	1	468	468
EOC Activation	4/13/2023	279	44,423	360
EOC Activation	4/13/2023	1	497	497
EOC Activation	4/13/2023	4	504	126
EOC Activation	4/13/2023	37	3,441	93
EOC Activation	4/13/2023	30	10,920	364
EOC Activation	4/13/2023	5	250	50
EOC Activation	4/13/2023	13	8,515	655
EOC Activation	4/13/2023	29	15,051	519
EOC Activation	4/13/2023	30	11,880	396
EOC Activation	4/13/2023	21	1,869	89
EOC Activation	4/13/2023	1	89	89
EOC Activation	4/13/2023	3	360	120
EOC Activation	4/13/2023	10	1,050	105
EOC Activation	4/13/2023	16	1,264	79
EOC Activation	4/13/2023	1	321	321
EOC Activation	4/13/2023	5	815	163
EOC Activation	4/13/2023	67	3,819	57
EOC Activation	4/13/2023	2	256	128
EOC Activation	4/13/2023	4	472	118
EOC Activation	4/13/2023	1	195	195
EOC Activation	4/13/2023	3	387	129
EOC Activation	4/13/2023	3	675	225
EOC Activation	4/13/2023	1	323	323
EOC Activation	4/13/2023	8	1,032	129
EOC Activation	4/13/2023	84	31,628	776

Q10 - Distribution Excluded Extreme Weather Outage Events

Causation	Date	CI	CMI	L-Bar
EOC Activation	4/13/2023	2	220	110
EOC Activation	4/13/2023	1	291	291
EOC Activation	4/13/2023	12	960	80
EOC Activation	4/13/2023	1	256	256
EOC Activation	4/13/2023	1	252	252
EOC Activation	4/13/2023	3	186	62
EOC Activation	4/13/2023	6	1,524	254
EOC Activation	4/13/2023	61	17,050	322
EOC Activation	4/13/2023	1	482	482
EOC Activation	4/13/2023	1	216	216
EOC Activation	4/13/2023	12	1,260	105
EOC Activation	4/13/2023	46	14,490	315
EOC Activation	4/13/2023	3	12	4
EOC Activation	4/13/2023	18	2,592	144
EOC Activation	4/13/2023	20	2,500	125
EOC Activation	4/13/2023	2	2	131
EOC Activation	4/13/2023	1	374	374
EOC Activation	4/13/2023	4	300	75
EOC Activation	4/13/2023	10	1,040	104
EOC Activation	4/13/2023	1	106	106
EOC Activation	4/13/2023	1	36	36
EOC Activation	4/13/2023	12	492	41
EOC Activation	4/13/2023	6	582	97
EOC Activation	4/13/2023	1	429	429
EOC Activation	4/13/2023	36	1,332	37
EOC Activation	4/13/2023	4	1,220	305
EOC Activation	4/13/2023	1	293	293
EOC Activation	4/13/2023	3	237	79
EOC Activation	4/13/2023	1	527	527
EOC Activation	4/13/2023	1	1,726	1,726
EOC Activation	4/13/2023	1	192	192
EOC Activation	4/13/2023	1	337	337
EOC Activation	4/13/2023	1	142	142
EOC Activation	4/13/2023	1	367	367
EOC Activation	4/13/2023	77	4,013	169
EOC Activation	4/13/2023	4	132	33
EOC Activation	4/13/2023	1	348	348
EOC Activation	4/13/2023	1	119	119
EOC Activation	4/13/2023	1	147	147
EOC Activation	4/13/2023	1	146	146
EOC Activation	4/13/2023	3	45	15
EOC Activation	4/13/2023	3	30	10
EOC Activation	4/13/2023	1	109	109
EOC Activation	4/13/2023	1	559	559
EOC Activation	4/13/2023	9	531	59
EOC Activation	4/13/2023	1	328	328
EOC Activation	4/13/2023	1	180	180
EOC Activation	4/13/2023	1	716	716
EOC Activation	4/13/2023	1	375	375
EOC Activation	4/13/2023	5	842	247

Q10 - Distribution Excluded Extreme Weather Outage Events

Causation	Date	CI	CMI	L-Bar
EOC Activation	4/13/2023	1	138	138
EOC Activation	4/13/2023	10	1,630	163
EOC Activation	4/13/2023	1	379	379
EOC Activation	4/13/2023	14	1,456	104
EOC Activation	4/13/2023	1	175	175
EOC Activation	4/13/2023	1	573	573
EOC Activation	4/13/2023	1	134	134
EOC Activation	4/13/2023	1	202	202
EOC Activation	4/13/2023	6	252	42
EOC Activation	4/13/2023	8	2,912	364
EOC Activation	4/13/2023	6	252	42
EOC Activation	4/13/2023	2	62	31
EOC Activation	4/13/2023	15	4,650	310
EOC Activation	4/13/2023	62	9,796	158
EOC Activation	4/13/2023	3	363	121
EOC Activation	4/13/2023	4	424	106
EOC Activation	4/13/2023	1	474	474
EOC Activation	4/13/2023	1	186	186
EOC Activation	4/13/2023	5	565	113
EOC Activation	4/13/2023	1	376	376
EOC Activation	4/13/2023	21	2,919	139
EOC Activation	4/13/2023	1	668	668
EOC Activation	4/13/2023	11	253	23
EOC Activation	4/13/2023	20	320	16
EOC Activation	4/13/2023	3	186	62
EOC Activation	4/13/2023	1	229	229
EOC Activation	4/13/2023	1	197	197
EOC Activation	4/13/2023	1	210	210
EOC Activation	4/13/2023	2	284	142
EOC Activation	4/13/2023	1	395	395
EOC Activation	4/13/2023	2	518	259
EOC Activation	4/13/2023	1	126	126
EOC Activation	4/13/2023	1	89	89
EOC Activation	4/13/2023	12	5,004	417
EOC Activation	4/13/2023	1	17	17
EOC Activation	4/13/2023	1	189	189
EOC Activation	4/13/2023	5	2,035	407
EOC Activation	4/13/2023	1	219	219
EOC Activation	4/13/2023	1	161	161
EOC Activation	4/13/2023	1	237	237
EOC Activation	4/13/2023	1	600	600
EOC Activation	4/13/2023	59	28,728	620
EOC Activation	4/13/2023	11	550	50
EOC Activation	4/13/2023	3	63	21
EOC Activation	4/13/2023	1	3,771	3,771
EOC Activation	4/13/2023	14	742	53
EOC Activation	4/13/2023	2	258	129
EOC Activation	4/13/2023	1	70	70
EOC Activation	4/13/2023	1	627	627
EOC Activation	4/13/2023	6	60	10

Q10 - Distribution Excluded Extreme Weather Outage Events

Causation	Date	CI	CMI	L-Bar
EOC Activation	4/13/2023	7	63	9
EOC Activation	4/13/2023	5	400	80
EOC Activation	4/13/2023	1	220	220
EOC Activation	4/13/2023	10	190	19
EOC Activation	4/13/2023	8	1,600	200
EOC Activation	4/13/2023	1	91	91
EOC Activation	4/13/2023	1	218	218
EOC Activation	4/13/2023	1	246	246
EOC Activation	4/13/2023	32	17,600	550
EOC Activation	4/13/2023	3	300	100
EOC Activation	4/13/2023	1	434	434
EOC Activation	4/13/2023	8	416	52
EOC Activation	4/13/2023	5	45	9
EOC Activation	4/13/2023	9	270	30
EOC Activation	4/13/2023	1	218	218
EOC Activation	4/13/2023	11	363	33
EOC Activation	4/13/2023	1	283	283
EOC Activation	4/13/2023	2	238	119
EOC Activation	4/13/2023	2	396	198
EOC Activation	4/13/2023	3	171	57
EOC Activation	4/13/2023	1	321	321
EOC Activation	4/13/2023	2	556	278
EOC Activation	4/13/2023	45	5,175	115
EOC Activation	4/13/2023	1	378	378
EOC Activation	4/13/2023	1	559	559
EOC Activation	4/13/2023	3	255	85
EOC Activation	4/13/2023	1	65	65
EOC Activation	4/13/2023	11	77	7
EOC Activation	4/13/2023	2	234	117
EOC Activation	4/13/2023	1	174	174
EOC Activation	4/13/2023	3	192	64
EOC Activation	4/13/2023	1	212	212
EOC Activation	4/13/2023	2	216	108
EOC Activation	4/13/2023	1	418	418
EOC Activation	4/13/2023	6	372	62
EOC Activation	4/13/2023	21	4,368	208
EOC Activation	4/13/2023	1	195	195
EOC Activation	4/13/2023	8	216	27
EOC Activation	4/13/2023	1	43	43
EOC Activation	4/13/2023	54	6,534	121
EOC Activation	4/13/2023	1	457	457
EOC Activation	4/13/2023	23	276	12
EOC Activation	4/13/2023	16	5,456	341
EOC Activation	4/13/2023	1	376	376
EOC Activation	4/13/2023	5	80	16
EOC Activation	4/13/2023	1	373	373
EOC Activation	4/13/2023	2	226	113
EOC Activation	4/13/2023	29	2,552	88
EOC Activation	4/13/2023	10	370	37
EOC Activation	4/13/2023	1	740	740

Q10 - Distribution Excluded Extreme Weather Outage Events

Causation	Date	CI	CMI	L-Bar
EOC Activation	4/13/2023	1	176	176
EOC Activation	4/13/2023	8	760	95
EOC Activation	4/13/2023	19	4,598	242
EOC Activation	4/13/2023	1	279	279
EOC Activation	4/13/2023	3	42	14
EOC Activation	4/13/2023	1	148	148
EOC Activation	4/13/2023	1	307	307
EOC Activation	4/13/2023	1	139	139
EOC Activation	4/13/2023	25	1,750	70
EOC Activation	4/13/2023	1	526	526
EOC Activation	4/13/2023	3	843	281
EOC Activation	4/13/2023	1	152	152
EOC Activation	4/13/2023	1	58	58
EOC Activation	4/13/2023	1	269	269
EOC Activation	4/13/2023	11	3,091	281
EOC Activation	4/13/2023	1	153	153
EOC Activation	4/13/2023	1	211	211
EOC Activation	4/13/2023	1	76	76
EOC Activation	4/13/2023	1	184	184
EOC Activation	4/13/2023	2	426	213
EOC Activation	4/13/2023	1	24	24
EOC Activation	4/13/2023	1	54	54
EOC Activation	4/13/2023	1	145	145
EOC Activation	4/13/2023	1	145	145
EOC Activation	4/13/2023	1	290	290
EOC Activation	4/13/2023	125	15,875	127
EOC Activation	4/13/2023	4	368	92
EOC Activation	4/13/2023	18	3,240	180
EOC Activation	4/13/2023	10	1,650	165
EOC Activation	4/13/2023	24	3,048	127
EOC Activation	4/13/2023	11	209	19
EOC Activation	4/13/2023	1	218	218
EOC Activation	4/13/2023	1	511	511
EOC Activation	4/13/2023	9	18	2
EOC Activation	4/13/2023	1	344	344
EOC Activation	4/13/2023	4	48	12
EOC Activation	4/13/2023	4	744	186
EOC Activation	4/13/2023	1	86	86
EOC Activation	4/13/2023	1	310	310
EOC Activation	4/13/2023	1	389	389
EOC Activation	4/13/2023	1	405	405
EOC Activation	4/13/2023	1	307	307
EOC Activation	4/13/2023	1	189	189
EOC Activation	4/13/2023	1	714	714
EOC Activation	4/13/2023	1	124	124
EOC Activation	4/13/2023	9	351	39
EOC Activation	4/13/2023	1	224	224
EOC Activation	4/13/2023	131	14,279	109
EOC Activation	4/13/2023	12	420	35
EOC Activation	4/13/2023	1	154	154

Q10 - Distribution Excluded Extreme Weather Outage Events

Causation	Date	CI	CMI	L-Bar
EOC Activation	4/13/2023	7	56	8
EOC Activation	4/13/2023	2	1,378	689
EOC Activation	4/13/2023	7	378	54
EOC Activation	4/13/2023	1	187	187
EOC Activation	4/13/2023	3	198	66
EOC Activation	4/13/2023	1	213	213
EOC Activation	4/13/2023	3	1,050	350
EOC Activation	4/13/2023	1	506	506
EOC Activation	4/13/2023	8	288	36
EOC Activation	4/13/2023	1	292	292
EOC Activation	4/13/2023	1	83	83
EOC Activation	4/13/2023	40	5,895	253
EOC Activation	4/13/2023	1	196	196
EOC Activation	4/13/2023	1	298	298
EOC Activation	4/13/2023	114	33,060	290
EOC Activation	4/13/2023	6	150	25
EOC Activation	4/13/2023	4	416	104
EOC Activation	4/13/2023	4	1,316	329
EOC Activation	4/13/2023	3	417	139
EOC Activation	4/13/2023	1	84	84
EOC Activation	4/13/2023	1	145	145
EOC Activation	4/13/2023	3	357	119
EOC Activation	4/13/2023	4	512	128
EOC Activation	4/13/2023	2	72	36
EOC Activation	4/13/2023	1	56	56
EOC Activation	4/13/2023	1	130	130
EOC Activation	4/13/2023	1	29	29
EOC Activation	4/13/2023	10	17,450	1,745
EOC Activation	4/13/2023	4	796	199
EOC Activation	4/13/2023	6	156	26
EOC Activation	4/13/2023	2	30	15
EOC Activation	4/13/2023	7	518	74
EOC Activation	4/13/2023	1	291	291
EOC Activation	4/13/2023	1	162	162
EOC Activation	4/13/2023	1	56	56
EOC Activation	4/13/2023	1	245	245
EOC Activation	4/13/2023	5	180	36
EOC Activation	4/13/2023	1	376	376
EOC Activation	4/13/2023	1	368	368
EOC Activation	4/13/2023	11	2,992	272
EOC Activation	4/13/2023	43	7,095	165
EOC Activation	4/13/2023	1	329	329
EOC Activation	4/13/2023	1	501	501
EOC Activation	4/13/2023	1	118	118
EOC Activation	4/13/2023	1	306	306
EOC Activation	4/13/2023	1	730	730
EOC Activation	4/13/2023	1	312	312
EOC Activation	4/13/2023	10	885	197
EOC Activation	4/13/2023	38	5,572	209
EOC Activation	4/13/2023	8	80	10

Q10 - Distribution Excluded Extreme Weather Outage Events

Causation	Date	CI	CMI	L-Bar
EOC Activation	4/13/2023	24	2,352	98
EOC Activation	4/13/2023	1	446	446
EOC Activation	4/13/2023	8	903	259
EOC Activation	4/13/2023	5	155	31
EOC Activation	4/13/2023	1	190	190
EOC Activation	4/13/2023	50	5,370	252
EOC Activation	4/13/2023	2	232	116
EOC Activation	4/13/2023	1	261	261
EOC Activation	4/13/2023	1	923	923
EOC Activation	4/13/2023	2	238	119
EOC Activation	4/13/2023	15	4,875	325
EOC Activation	4/13/2023	1	183	183
EOC Activation	4/13/2023	4	40	10
EOC Activation	4/13/2023	1	394	394
EOC Activation	4/13/2023	1	126	126
EOC Activation	4/13/2023	2	362	181
EOC Activation	4/13/2023	8	1,096	137
EOC Activation	4/13/2023	17	816	48
EOC Activation	4/13/2023	1	268	268
EOC Activation	4/13/2023	1	6	6
EOC Activation	4/13/2023	1	278	278
EOC Activation	4/13/2023	905	46,155	51
EOC Activation	4/13/2023	1	262	262
EOC Activation	4/13/2023	33	1,617	49
EOC Activation	4/13/2023	1	96	96
EOC Activation	4/13/2023	15	165	11
EOC Activation	4/13/2023	1	226	226
EOC Activation	4/13/2023	2	512	256
EOC Activation	4/13/2023	1	454	454
EOC Activation	4/13/2023	5	1,140	228
EOC Activation	4/13/2023	4	44	11
EOC Activation	4/13/2023	4	1,250	349
EOC Activation	4/13/2023	1	34	34
EOC Activation	4/13/2023	1	33	33
EOC Activation	4/13/2023	2,443	91,290	797
EOC Activation	4/13/2023	589	7,068	12
EOC Activation	4/13/2023	1	417	417
EOC Activation	4/13/2023	26	6,340	518
EOC Activation	4/13/2023	1	164	164
EOC Activation	4/13/2023	1	21	21
EOC Activation	4/13/2023	1	330	330
EOC Activation	4/13/2023	34	18,947	803
EOC Activation	4/13/2023	16	4,384	274
EOC Activation	4/13/2023	82	10,332	126
EOC Activation	4/13/2023	4	508	127
EOC Activation	4/13/2023	1	244	244
EOC Activation	4/13/2023	120	25,920	216
EOC Activation	4/13/2023	10	1,850	185
EOC Activation	4/13/2023	1	397	397
EOC Activation	4/13/2023	90	19,260	214

Q10 - Distribution Excluded Extreme Weather Outage Events

Causation	Date	CI	CMI	L-Bar
EOC Activation	4/13/2023	5	910	182
EOC Activation	4/13/2023	72	24,984	347
EOC Activation	4/13/2023	61	4,453	73
EOC Activation	4/13/2023	46	9,614	209
EOC Activation	4/13/2023	2	1,202	601
EOC Activation	4/13/2023	38	8,018	211
EOC Activation	4/13/2023	732	14,640	20
EOC Activation	4/13/2023	80	51,040	638
EOC Activation	4/13/2023	2	990	495
EOC Activation	4/13/2023	154	47,740	310
EOC Activation	4/13/2023	105	18,900	180
EOC Activation	4/13/2023	71	55,796	826
EOC Activation	4/13/2023	1,480	82,105	194
EOC Activation	4/13/2023	1,381	101,541	111
EOC Activation	4/13/2023	9	2,196	244
EOC Activation	4/13/2023	54	4,825	181
EOC Activation	4/13/2023	21	14,616	696
EOC Activation	4/13/2023	316	22,120	70
EOC Activation	4/13/2023	6	3,144	524
EOC Activation	4/13/2023	26	1,664	64
EOC Activation	4/13/2023	1	142	142
EOC Activation	4/13/2023	22	4,422	201
EOC Activation	4/13/2023	27	7,425	275
EOC Activation	4/13/2023	1	153	153
EOC Activation	4/13/2023	97	11,834	122
EOC Activation	4/13/2023	77	10,626	138
EOC Activation	4/13/2023	9	3,033	337
EOC Activation	4/13/2023	39	7,878	202
EOC Activation	4/13/2023	1	146	146
EOC Activation	4/13/2023	4	204	51
EOC Activation	4/13/2023	23	5,267	229
EOC Activation	4/13/2023	2,129	147,101	753
EOC Activation	4/13/2023	4	788	197
EOC Activation	4/13/2023	11	28,358	2,578
EOC Activation	4/13/2023	10	950	95
EOC Activation	4/13/2023	20	7,824	508
EOC Activation	4/13/2023	14	2,338	167
EOC Activation	4/13/2023	3	1,437	479
EOC Activation	4/13/2023	112	19,088	194
EOC Activation	4/13/2023	2	566	283
EOC Activation	4/13/2023	1	814	814
EOC Activation	4/13/2023	7	1,701	243
EOC Activation	4/13/2023	55	71,555	1,301
EOC Activation	4/13/2023	10	3,640	364
EOC Activation	4/13/2023	4	820	205
EOC Activation	4/13/2023	35	50,225	1,435
EOC Activation	4/13/2023	1	80	80
EOC Activation	4/13/2023	2	98	49
EOC Activation	4/13/2023	37	2,368	64
EOC Activation	4/13/2023	33	4,555	163

Q10 - Distribution Excluded Extreme Weather Outage Events

Causation	Date	CI	CMI	L-Bar
EOC Activation	4/13/2023	2	108	54
EOC Activation	4/13/2023	1	496	496
EOC Activation	4/13/2023	1	73	73
EOC Activation	4/13/2023	1	325	325
EOC Activation	4/13/2023	1	326	326
EOC Activation	4/13/2023	8	144	18
EOC Activation	4/13/2023	412	14,008	34
EOC Activation	4/13/2023	1	237	237
EOC Activation	4/13/2023	3	327	109
EOC Activation	4/13/2023	1	59	59
EOC Activation	4/13/2023	82	10,004	122
EOC Activation	4/13/2023	1	179	179
EOC Activation	4/13/2023	3	123	41
EOC Activation	4/13/2023	3	366	122
EOC Activation	4/13/2023	1	194	194
EOC Activation	4/13/2023	3	741	247
EOC Activation	4/13/2023	84	2,520	30
EOC Activation	4/13/2023	1	193	193
EOC Activation	4/13/2023	10	700	70
EOC Activation	4/13/2023	2	190	95
EOC Activation	4/13/2023	6	570	95
EOC Activation	4/13/2023	2	70	35
EOC Activation	4/13/2023	1	97	97
EOC Activation	4/13/2023	1	219	219
EOC Activation	4/13/2023	11	2,475	225
EOC Activation	4/13/2023	1	341	341
EOC Activation	4/13/2023	2	838	419
EOC Activation	4/13/2023	10	823	391
EOC Activation	4/13/2023	3	939	313
EOC Activation	4/13/2023	1	247	247
EOC Activation	4/13/2023	7	427	61
EOC Activation	4/13/2023	317	951	3
EOC Activation	4/13/2023	9	1,089	121
EOC Activation	4/13/2023	1	219	219
EOC Activation	4/13/2023	1	23	23
EOC Activation	4/13/2023	7	98	14
EOC Activation	4/13/2023	24	1,560	65
EOC Activation	4/13/2023	1	250	250
EOC Activation	4/13/2023	1	86	86
EOC Activation	4/13/2023	5	165	33
EOC Activation	4/13/2023	8	144	18
EOC Activation	4/13/2023	1	270	270
EOC Activation	4/13/2023	3	504	168
EOC Activation	4/13/2023	39	3,744	96
EOC Activation	4/13/2023	1	186	186
EOC Activation	4/13/2023	25	33,300	1,332
EOC Activation	4/13/2023	16	2,032	127
EOC Activation	4/13/2023	5	130	26
EOC Activation	4/13/2023	1	94	94
EOC Activation	4/13/2023	24	1,608	67

Q10 - Distribution Excluded Extreme Weather Outage Events

Causation	Date	CI	CMI	L-Bar
EOC Activation	4/13/2023	257	10,537	41
EOC Activation	4/13/2023	93	11,625	125
EOC Activation	4/13/2023	32	134,848	4,214
EOC Activation	4/13/2023	34	2,108	62
EOC Activation	4/13/2023	16	352	22
EOC Activation	4/13/2023	1	325	325
EOC Activation	4/13/2023	5	65	13
EOC Activation	4/13/2023	3	177	59
EOC Activation	4/13/2023	880	24,640	28
EOC Activation	4/13/2023	1	613	613
EOC Activation	4/13/2023	53	70,649	1,333
EOC Activation	4/13/2023	1	151	151
EOC Activation	4/13/2023	1	1,512	1,512
EOC Activation	4/13/2023	1	235	235
EOC Activation	4/13/2023	3	282	94
EOC Activation	4/13/2023	1	61	61
EOC Activation	4/13/2023	105	409,500	3,900
EOC Activation	4/13/2023	6	882	147
EOC Activation	4/13/2023	24	1,080	45
EOC Activation	4/13/2023	26	38,090	1,465
EOC Activation	4/13/2023	9	594	66
EOC Activation	4/13/2023	35	139,580	3,988
EOC Activation	4/13/2023	57	14,535	255
EOC Activation	4/13/2023	2	182	91
EOC Activation	4/13/2023	2	168	84
EOC Activation	4/13/2023	1	922	922
EOC Activation	4/13/2023	1	448	448
EOC Activation	4/13/2023	28	13,020	465
EOC Activation	4/13/2023	1	12	12
EOC Activation	4/13/2023	4	252	63
EOC Activation	4/13/2023	1	165	165
EOC Activation	4/13/2023	1	66	66
EOC Activation	4/13/2023	1	253	253
EOC Activation	4/13/2023	67	19,025	535
EOC Activation	4/13/2023	1	187	187
EOC Activation	4/13/2023	25	4,675	187
EOC Activation	4/13/2023	1	828	828
EOC Activation	4/13/2023	1	392	392
EOC Activation	4/13/2023	2	466	233
EOC Activation	4/13/2023	8	344	43
EOC Activation	4/13/2023	10	140	14
EOC Activation	4/13/2023	1	1,439	1,439
EOC Activation	4/13/2023	8	560	70
EOC Activation	4/13/2023	14	588	42
EOC Activation	4/13/2023	16	23,328	1,458
EOC Activation	4/13/2023	68	265,797	4,631
EOC Activation	4/13/2023	1	81	81
EOC Activation	4/13/2023	13	1,430	110
EOC Activation	4/13/2023	1	279	279
EOC Activation	4/13/2023	2	1,656	828

Q10 - Distribution Excluded Extreme Weather Outage Events

Causation	Date	CI	CMI	L-Bar
EOC Activation	4/13/2023	30	2,460	82
EOC Activation	4/13/2023	39	9,013	387
EOC Activation	4/13/2023	1	59	59
EOC Activation	4/13/2023	1	243	243
EOC Activation	4/13/2023	1	1,015	1,015
EOC Activation	4/13/2023	1	957	957
EOC Activation	4/13/2023	8	464	58
EOC Activation	4/13/2023	1	77	77
EOC Activation	4/13/2023	1	81	81
EOC Activation	4/13/2023	12	1,464	122
EOC Activation	4/13/2023	1	214	214
EOC Activation	4/13/2023	1	469	469
EOC Activation	4/13/2023	8	1,240	155
EOC Activation	4/13/2023	1	331	331
EOC Activation	4/13/2023	1	1,028	1,028
EOC Activation	4/13/2023	3	1,425	475
EOC Activation	4/13/2023	619	1,238	2
EOC Activation	4/13/2023	67	3,484	52
EOC Activation	4/13/2023	20	560	28
EOC Activation	4/13/2023	3	153	51
EOC Activation	4/13/2023	1	200	200
EOC Activation	4/13/2023	1	239	239
EOC Activation	4/13/2023	50	2,300	46
EOC Activation	4/13/2023	36	2,196	61
EOC Activation	4/13/2023	1	57	57
EOC Activation	4/13/2023	25	66,096	2,772
EOC Activation	4/13/2023	4	176	44
EOC Activation	4/13/2023	2	60	30
EOC Activation	4/13/2023	1	58	58
EOC Activation	4/13/2023	25	1,675	67
EOC Activation	4/13/2023	1	55	55
EOC Activation	4/13/2023	8	288	36
EOC Activation	4/13/2023	1	179	179
EOC Activation	4/13/2023	7	350	50
EOC Activation	4/13/2023	2	548	274
EOC Activation	4/13/2023	1	26	26
EOC Activation	4/13/2023	8	3,104	388
EOC Activation	4/13/2023	27	9,461	585
EOC Activation	4/13/2023	2	338	169
EOC Activation	4/13/2023	23	2,806	122
EOC Activation	4/13/2023	21	1,281	61
EOC Activation	4/13/2023	81	35,154	434
EOC Activation	4/13/2023	16	62,384	3,899
EOC Activation	4/13/2023	6	1,326	221
EOC Activation	4/13/2023	11	14,630	1,330
EOC Activation	4/13/2023	10	13,260	1,326
EOC Activation	4/13/2023	3	339	113
EOC Activation	4/13/2023	49	183,603	3,747
EOC Activation	4/13/2023	1	1,144	1,144
EOC Activation	4/13/2023	24	25,872	1,078

Q10 - Distribution Excluded Extreme Weather Outage Events

Causation	Date	CI	CMI	L-Bar
EOC Activation	4/13/2023	1	241	241
EOC Activation	4/13/2023	8	1,728	216
EOC Activation	4/13/2023	83	8,134	98
EOC Activation	4/13/2023	52	118,612	2,281
EOC Activation	4/13/2023	1	68	68
EOC Activation	4/13/2023	29	104,980	3,620
EOC Activation	4/13/2023	3	852	284
EOC Activation	4/13/2023	7	2,611	373
EOC Activation	4/13/2023	4	40	10
EOC Activation	4/13/2023	2	192	96
EOC Activation	4/13/2023	1	349	349
EOC Activation	4/13/2023	818	1,636	2
EOC Activation	4/13/2023	3	171	57
EOC Activation	4/13/2023	29	10,585	365
EOC Activation	4/14/2023	1	66	66
EOC Activation	4/14/2023	97	3,201	33
EOC Activation	4/14/2023	1	273	273
EOC Activation	4/14/2023	1	283	283
EOC Activation	4/14/2023	2	216	108
EOC Activation	4/14/2023	1	151	151
EOC Activation	4/14/2023	1	184	184
EOC Activation	4/14/2023	1	825	825
EOC Activation	4/14/2023	66	4,422	67
EOC Activation	4/14/2023	13	24,544	1,888
EOC Activation	4/14/2023	1,599	80,025	62
EOC Activation	4/14/2023	8	1,080	135
EOC Activation	4/14/2023	11	6,688	608
EOC Activation	4/14/2023	4	1,664	416
EOC Activation	4/14/2023	4	220	55
EOC Activation	4/14/2023	11	484	44
EOC Activation	4/14/2023	120	37,680	650
EOC Activation	4/14/2023	9	459	51
EOC Activation	4/14/2023	1	624	624
EOC Activation	4/14/2023	1	538	538
EOC Activation	4/14/2023	1	3,505	3,505
EOC Activation	4/14/2023	35	1,820	52
EOC Activation	4/14/2023	19	2,641	139
EOC Activation	4/14/2023	12	1,080	90
EOC Activation	4/14/2023	5	505	101
EOC Activation	4/14/2023	1	141	141
EOC Activation	4/14/2023	42	4,326	103
EOC Activation	4/14/2023	1	334	334
EOC Activation	4/14/2023	1	315	315
EOC Activation	4/14/2023	46	12,478	334
EOC Activation	4/14/2023	8	5,712	714
EOC Activation	4/14/2023	3	1,206	402
EOC Activation	4/14/2023	1	118	118
EOC Activation	4/14/2023	14	9,828	702
EOC Activation	4/14/2023	14	2,828	202
EOC Activation	4/14/2023	1	949	949

Q10 - Distribution Excluded Extreme Weather Outage Events

Causation	Date	CI	CMI	L-Bar
EOC Activation	4/14/2023	27	8,478	314
EOC Activation	4/14/2023	12	9,600	800
EOC Activation	4/14/2023	18	1,296	72
EOC Activation	4/14/2023	6	5,166	861
EOC Activation	4/14/2023	3	297	99
EOC Activation	4/14/2023	13	1,833	141
EOC Activation	4/14/2023	1	291	291
EOC Activation	4/14/2023	1	223	223
EOC Activation	4/14/2023	1	227	227
EOC Activation	4/14/2023	1	113	113
EOC Activation	4/14/2023	1	329	329
EOC Activation	4/14/2023	2	164	82
EOC Activation	4/14/2023	2	302	151
EOC Activation	4/14/2023	6	762	127
EOC Activation	4/14/2023	10	1,810	181
EOC Activation	4/14/2023	1	371	371
EOC Activation	4/14/2023	6	708	118
EOC Activation	4/14/2023	1	73	73
EOC Activation	4/14/2023	1	722	722
EOC Activation	4/14/2023	2	296	148
EOC Activation	4/14/2023	1	284	284
EOC Activation	4/14/2023	1	683	683
EOC Activation	4/14/2023	1	306	306
EOC Activation	4/14/2023	8	496	62
EOC Activation	4/14/2023	8	3,560	445
EOC Activation	4/14/2023	5	565	113
EOC Activation	4/14/2023	2	382	191
EOC Activation	4/14/2023	1	211	211
EOC Activation	4/14/2023	4	808	202
EOC Activation	4/14/2023	1	326	326
EOC Activation	4/14/2023	14	6,916	494
EOC Activation	4/14/2023	4	312	78
EOC Activation	4/14/2023	3	174	58
EOC Activation	4/14/2023	7	707	101
EOC Activation	4/14/2023	11	506	46
EOC Activation	4/14/2023	13	1,131	87
EOC Activation	4/14/2023	1	340	340
EOC Activation	4/14/2023	25	9,795	648
EOC Activation	4/14/2023	8	2,384	298
EOC Activation	4/14/2023	3	228	76
EOC Activation	4/14/2023	11	3,300	300
EOC Activation	4/14/2023	2	26	13
EOC Activation	4/14/2023	5	410	82
EOC Activation	4/14/2023	1	688	688
EOC Activation	4/14/2023	1	236	236
EOC Activation	4/14/2023	2	110	55
EOC Activation	4/14/2023	1	116	116
EOC Activation	4/14/2023	6	456	76
EOC Activation	4/14/2023	3	354	118
EOC Activation	4/14/2023	1	155	155

Q10 - Distribution Excluded Extreme Weather Outage Events

Causation	Date	CI	CMI	L-Bar
EOC Activation	4/14/2023	6	654	109
EOC Activation	4/14/2023	9	621	69
EOC Activation	4/14/2023	8	808	101
EOC Activation	4/14/2023	9	2,718	302
EOC Activation	4/14/2023	1	59	59
EOC Activation	4/14/2023	104	13,416	129
EOC Activation	4/14/2023	2	48	24
EOC Activation	4/14/2023	4	620	155
EOC Activation	4/14/2023	1	100	100
EOC Activation	4/14/2023	4	396	99
EOC Activation	4/14/2023	1	58	58
EOC Activation	4/14/2023	1	57	57
EOC Activation	4/14/2023	3	135	45
EOC Activation	4/14/2023	5	485	97
EOC Activation	4/14/2023	1	85	85
EOC Activation	4/14/2023	2	98	49
EOC Activation	4/14/2023	6	612	102
EOC Activation	4/14/2023	1	136	136
EOC Activation	4/14/2023	24	2,424	101
EOC Activation	4/14/2023	14	1,582	113
EOC Activation	4/14/2023	3	624	208
EOC Activation	4/14/2023	2	1,896	975
EOC Activation	4/14/2023	1	230	230
EOC Activation	4/14/2023	3	594	198
EOC Activation	4/14/2023	3	213	71
EOC Activation	4/14/2023	8	312	39
EOC Activation	4/14/2023	1	125	125
EOC Activation	4/14/2023	3	51	17
EOC Activation	4/14/2023	5	660	132
EOC Activation	4/14/2023	1	234	234
EOC Activation	4/14/2023	18	35,100	1,950
EOC Activation	4/14/2023	11	422	192
EOC Activation	4/14/2023	10	3,100	310
EOC Activation	4/14/2023	1	2,091	2,091
EOC Activation	4/14/2023	1	129	129
EOC Activation	4/14/2023	1	400	400
EOC Activation	4/14/2023	5	115	23
EOC Activation	4/14/2023	18	180	10
EOC Activation	4/14/2023	1	339	339
EOC Activation	4/14/2023	1	321	321
EOC Activation	4/14/2023	1	338	338
EOC Activation	4/14/2023	43	2,236	52
EOC Activation	4/14/2023	4	184	46
EOC Activation	4/14/2023	2	946	473
EOC Activation	4/14/2023	5	310	62
EOC Activation	4/14/2023	27	1,269	47
EOC Activation	4/14/2023	1	66	66
EOC Activation	4/14/2023	2	284	142
EOC Activation	4/14/2023	1	79	79
EOC Activation	4/14/2023	8	336	42

Q10 - Distribution Excluded Extreme Weather Outage Events

Causation	Date	CI	CMI	L-Bar
EOC Activation	4/14/2023	23	2,001	87
EOC Activation	4/14/2023	1	442	442
EOC Activation	4/14/2023	2	98	49
EOC Activation	4/14/2023	3	147	49
EOC Activation	4/14/2023	1	239	239
EOC Activation	4/14/2023	2	204	102
EOC Activation	4/14/2023	9	504	56
EOC Activation	4/14/2023	24	3,912	163
EOC Activation	4/14/2023	2	246	123
EOC Activation	4/14/2023	629	11,322	18
EOC Activation	4/14/2023	1	276	276
EOC Activation	4/14/2023	3	207	69
EOC Activation	4/14/2023	15	135	9
EOC Activation	4/14/2023	4	1,908	477
EOC Activation	4/14/2023	1	926	926
EOC Activation	4/14/2023	1	556	556
EOC Activation	4/14/2023	3	1,032	344
EOC Activation	4/14/2023	14	2,436	174
EOC Activation	4/14/2023	15	2,100	140
EOC Activation	4/14/2023	1	19	19
EOC Activation	4/14/2023	50	6,650	133
EOC Activation	4/14/2023	1	5	5
EOC Activation	4/14/2023	1	211	211
EOC Activation	4/14/2023	25	5,200	208
EOC Activation	4/14/2023	1	1,300	1,300
EOC Activation	4/14/2023	8	624	78
EOC Activation	4/14/2023	2	124	62
EOC Activation	4/14/2023	1	1,296	1,296
EOC Activation	4/14/2023	20	4,120	206
EOC Activation	4/14/2023	2	302	151
EOC Activation	4/14/2023	1	310	310
EOC Activation	4/14/2023	2	194	97
EOC Activation	4/14/2023	1	486	486
EOC Activation	4/14/2023	17	5,304	312
EOC Activation	4/14/2023	2	192	96
EOC Activation	4/14/2023	3	345	115
EOC Activation	4/14/2023	2	54	27
EOC Activation	4/14/2023	5	325	65
EOC Activation	4/14/2023	71	16,330	230
EOC Activation	4/14/2023	18	5,904	328
EOC Activation	4/14/2023	1	147	147
EOC Activation	4/14/2023	1	100	100
EOC Activation	4/14/2023	164	53,628	327
EOC Activation	4/14/2023	52	9,256	178
EOC Activation	4/14/2023	28	6,216	222
EOC Activation	4/14/2023	1	193	193
EOC Activation	4/14/2023	1	169	169
EOC Activation	4/14/2023	1	192	192
EOC Activation	4/14/2023	1	337	337
EOC Activation	4/14/2023	1	260	260

Q10 - Distribution Excluded Extreme Weather Outage Events

Causation	Date	CI	CMI	L-Bar
EOC Activation	4/14/2023	6	816	136
EOC Activation	4/14/2023	1	460	460
EOC Activation	4/14/2023	1	379	379
EOC Activation	4/14/2023	1	180	180
EOC Activation	4/14/2023	1	402	402
EOC Activation	4/14/2023	44	10,120	230
EOC Activation	4/14/2023	1	183	183
EOC Activation	4/14/2023	27	4,455	165
EOC Activation	4/14/2023	1	511	511
EOC Activation	4/14/2023	1	367	367
EOC Activation	4/14/2023	7	1,344	192
EOC Activation	4/14/2023	1	412	412
EOC Activation	4/14/2023	1	438	438
EOC Activation	4/14/2023	18	3,834	213
EOC Activation	4/14/2023	1	373	373
EOC Activation	4/14/2023	13	2,353	181
EOC Activation	4/14/2023	1	554	554
EOC Activation	4/14/2023	15	1,995	133
EOC Activation	4/14/2023	1	181	181
EOC Activation	4/14/2023	7	357	51
EOC Activation	4/14/2023	1	244	244
EOC Activation	4/14/2023	8	808	101
EOC Activation	4/14/2023	1	402	402
EOC Activation	4/14/2023	793	34,593	51
EOC Activation	4/14/2023	1	293	293
EOC Activation	4/14/2023	1	135	135
EOC Activation	4/14/2023	1	476	476
EOC Activation	4/14/2023	1	140	140
EOC Activation	4/14/2023	1	368	368
EOC Activation	4/14/2023	1	741	741
EOC Activation	4/14/2023	3	234	78
EOC Activation	4/14/2023	6	1,500	250
EOC Activation	4/14/2023	1	1,709	1,709
EOC Activation	4/14/2023	21	2,436	116
EOC Activation	4/14/2023	1	180	180
EOC Activation	4/14/2023	1	367	367
EOC Activation	4/14/2023	1	336	336
EOC Activation	4/14/2023	1	254	254
EOC Activation	4/14/2023	1	1,195	1,195
EOC Activation	4/14/2023	1	129	129
EOC Activation	4/14/2023	1	136	136
EOC Activation	4/14/2023	1	359	359
EOC Activation	4/14/2023	6	1,818	303
EOC Activation	4/14/2023	1	223	223
EOC Activation	4/14/2023	1	66	66
EOC Activation	4/14/2023	31	2,356	76
EOC Activation	4/14/2023	110	20,350	185
EOC Activation	4/14/2023	1,394	47,208	122
EOC Activation	4/14/2023	15	3,405	227
EOC Activation	4/14/2023	4	1,520	380

Q10 - Distribution Excluded Extreme Weather Outage Events

Causation	Date	CI	CMI	L-Bar
EOC Activation	4/14/2023	4	920	230
EOC Activation	4/14/2023	10	910	91
EOC Activation	4/14/2023	158	35,076	222
EOC Activation	4/14/2023	21	7,413	353
EOC Activation	4/14/2023	8	2,440	305
EOC Activation	4/14/2023	1	1,638	1,638
EOC Activation	4/14/2023	6	2,442	407
EOC Activation	4/14/2023	71	4,473	63
EOC Activation	4/14/2023	4	752	188
EOC Activation	4/14/2023	5	3,330	666
EOC Activation	4/14/2023	7	1,120	160
EOC Activation	4/14/2023	20	2,780	139
EOC Activation	4/14/2023	8	2,848	545
EOC Activation	4/14/2023	17	1,836	108
EOC Activation	4/14/2023	3	129	43
EOC Activation	4/14/2023	2	418	209
EOC Activation	4/14/2023	12	6,459	624
EOC Activation	4/14/2023	369	38,745	105
EOC Activation	4/14/2023	20	1,820	91
EOC Activation	4/14/2023	2	94	47
EOC Activation	4/14/2023	1	239	239
EOC Activation	4/14/2023	1	1,435	1,435
EOC Activation	4/14/2023	61	2,501	41
EOC Activation	4/14/2023	1	403	403
EOC Activation	4/14/2023	8	2,296	287
EOC Activation	4/14/2023	1	300	300
EOC Activation	4/14/2023	1	204	204
EOC Activation	4/14/2023	16	2,728	958
EOC Activation	4/14/2023	1	2,583	2,583
EOC Activation	4/14/2023	1	272	272
EOC Activation	4/14/2023	2	40	20
EOC Activation	4/14/2023	1	2,621	2,621
EOC Activation	4/14/2023	9	2,151	239
EOC Activation	4/14/2023	1	174	174
EOC Activation	4/14/2023	1	159	159
EOC Activation	4/14/2023	1	215	215
EOC Activation	4/14/2023	1	330	330
EOC Activation	4/14/2023	1	144	144
EOC Activation	4/14/2023	1	192	192
EOC Activation	4/14/2023	1	1,686	1,686
EOC Activation	4/14/2023	36	4,202	179
EOC Activation	4/14/2023	8	1,752	219
EOC Activation	4/14/2023	1	89	89
EOC Activation	4/14/2023	1	277	277
EOC Activation	4/14/2023	3	2,019	673
EOC Activation	4/14/2023	1	768	768
EOC Activation	4/14/2023	23	2,139	93
EOC Activation	4/14/2023	2	464	232
EOC Activation	4/14/2023	1	230	230
EOC Activation	4/14/2023	1	144	144

Q10 - Distribution Excluded Extreme Weather Outage Events

Causation	Date	CI	CMI	L-Bar
EOC Activation	4/14/2023	13	5,708	440
EOC Activation	4/14/2023	1	371	371
EOC Activation	4/14/2023	1	61	61
EOC Activation	4/14/2023	2	168	84
EOC Activation	4/14/2023	530	2,650	5
EOC Activation	4/14/2023	20	7,840	392
EOC Activation	4/14/2023	29	928	32
EOC Activation	4/14/2023	1	91	91
EOC Activation	4/14/2023	1	1,498	1,498
EOC Activation	4/14/2023	1	977	977
EOC Activation	4/14/2023	1	61	61
EOC Activation	4/14/2023	21	3,507	167
EOC Activation	4/14/2023	1	1,445	1,445
EOC Activation	4/14/2023	2	246	123
EOC Activation	4/14/2023	1	482	482
EOC Activation	4/14/2023	1	851	851
EOC Activation	4/14/2023	6	96	16
EOC Activation	4/14/2023	8	1,136	142
EOC Activation	4/14/2023	1	761	761
EOC Activation	4/14/2023	4	3,276	819
EOC Activation	4/14/2023	4	528	132
EOC Activation	4/14/2023	7	1,547	221
EOC Activation	4/14/2023	1	401	401
EOC Activation	4/14/2023	1	1,486	1,486
EOC Activation	4/14/2023	1	123	123
EOC Activation	4/14/2023	1	130	130
EOC Activation	4/14/2023	1	202	202
EOC Activation	4/14/2023	1	280	280
EOC Activation	4/14/2023	1	485	485
EOC Activation	4/14/2023	50	10,876	948
EOC Activation	4/14/2023	4	524	131
EOC Activation	4/14/2023	1	408	408
EOC Activation	4/14/2023	1	642	642
EOC Activation	4/14/2023	12	4,068	339
EOC Activation	4/14/2023	1	364	364
EOC Activation	4/14/2023	1	1,466	1,466
EOC Activation	4/14/2023	1	914	914
EOC Activation	4/14/2023	11	759	69
EOC Activation	4/14/2023	1	179	179
EOC Activation	4/14/2023	5	1,360	272
EOC Activation	4/14/2023	1	575	575
EOC Activation	4/14/2023	1	659	659
EOC Activation	4/14/2023	1	104	104
EOC Activation	4/14/2023	27	9,715	506
EOC Activation	4/14/2023	7	1,939	435
EOC Activation	4/15/2023	1	358	358
EOC Activation	4/15/2023	17	935	55
EOC Activation	4/15/2023	5	265	53
EOC Activation	4/15/2023	1	151	151
EOC Activation	4/15/2023	1	752	752

Q10 - Distribution Excluded Extreme Weather Outage Events

Causation	Date	CI	CMI	L-Bar
EOC Activation	4/15/2023	1	321	321
EOC Activation	4/15/2023	1	268	268
EOC Activation	4/15/2023	1	587	587
EOC Activation	4/15/2023	1	222	222
EOC Activation	4/15/2023	1	315	315
EOC Activation	4/15/2023	1	2,262	2,262
EOC Activation	4/15/2023	13	4,394	338
EOC Activation	4/15/2023	1	618	618
EOC Activation	4/15/2023	1	314	314
EOC Activation	4/15/2023	1	1,130	1,130
EOC Activation	4/15/2023	5	265	53
EOC Activation	4/15/2023	1	590	590
EOC Activation	4/15/2023	4	540	135
EOC Activation	4/15/2023	1	245	245
EOC Activation	4/15/2023	12	372	31
EOC Activation	4/15/2023	1	330	330
EOC Activation	4/15/2023	1	204	204
EOC Activation	4/15/2023	14	2,492	178
EOC Activation	4/15/2023	4	1,060	265
EOC Activation	4/15/2023	257	91,749	357
EOC Activation	4/15/2023	3	189	63
EOC Activation	4/15/2023	1	717	717
EOC Activation	4/15/2023	1	180	180
EOC Activation	4/15/2023	1	282	282
EOC Activation	4/15/2023	1	83	83
EOC Activation	4/15/2023	17	1,717	101
EOC Activation	4/15/2023	1	20	20
EOC Activation	4/15/2023	19	3,933	207
EOC Activation	4/15/2023	1	249	249
EOC Activation	4/15/2023	6	1,626	271
EOC Activation	4/15/2023	1	401	401
EOC Activation	4/15/2023	3	945	315
EOC Activation	4/15/2023	10	2,010	201
EOC Activation	4/15/2023	1	228	228
EOC Activation	4/15/2023	12	636	53
EOC Activation	4/15/2023	1	90	90
EOC Activation	4/15/2023	6	762	127
EOC Activation	4/15/2023	1	187	187
EOC Activation	4/15/2023	10	650	65
EOC Activation	4/15/2023	1	228	228
EOC Activation	4/15/2023	2	906	453
EOC Activation	4/15/2023	1	210	210
EOC Activation	4/15/2023	62	14,373	474
EOC Activation	4/15/2023	2	890	445
EOC Activation	4/15/2023	17	2,907	171
EOC Activation	4/15/2023	3	252	84
EOC Activation	4/15/2023	5	2,945	589
EOC Activation	4/15/2023	1	396	396
EOC Activation	4/15/2023	1	416	416
EOC Activation	4/15/2023	1	395	395

Q10 - Distribution Excluded Extreme Weather Outage Events

Causation	Date	CI	CMI	L-Bar
EOC Activation	4/15/2023	4	408	102
EOC Activation	4/15/2023	40	4,793	283
EOC Activation	4/15/2023	8	872	109
EOC Activation	4/15/2023	1	237	237
EOC Activation	4/15/2023	1	79	79
EOC Activation	4/15/2023	1	118	118
EOC Activation	4/15/2023	6	1,542	257
EOC Activation	4/15/2023	9	3,285	365
EOC Activation	4/15/2023	1	131	131
EOC Activation	4/15/2023	16	12,128	758
EOC Activation	4/15/2023	1	374	374
EOC Activation	4/15/2023	1	1,028	1,028
EOC Activation	4/15/2023	1	164	164
EOC Activation	4/15/2023	1	1,089	1,089
EOC Activation	4/15/2023	1	1,098	1,098
EOC Activation	4/15/2023	4	1,052	263
EOC Activation	4/15/2023	1	1,107	1,107
EOC Activation	4/15/2023	1	313	313
EOC Activation	4/15/2023	1	87	87
EOC Activation	4/15/2023	1	323	323
EOC Activation	4/15/2023	1	10	10
EOC Activation	4/16/2023	5	865	173
EOC Activation	4/16/2023	70	37,233	565
EOC Activation	4/16/2023	1	51	51
EOC Activation	4/16/2023	11	6,512	592
EOC Activation	4/16/2023	1	425	425
EOC Activation	4/16/2023	1	218	218
EOC Activation	4/16/2023	1	328	328
EOC Activation	4/16/2023	1	434	434
EOC Activation	4/16/2023	1	38	38
EOC Activation	4/16/2023	28	4,760	170
EOC Activation	4/16/2023	1	163	163
EOC Activation	4/16/2023	1	997	997
EOC Activation	4/16/2023	2	526	263
EOC Activation	4/16/2023	1	95	95
EOC Activation	4/16/2023	18	1,674	93
EOC Activation	4/16/2023	1	179	179
EOC Activation	4/16/2023	1	910	910
EOC Activation	4/16/2023	5	4,110	822
EOC Activation	4/16/2023	38	6,384	168
EOC Activation	4/16/2023	1	168	168
EOC Activation	4/16/2023	1	179	179
EOC Activation	4/16/2023	10	3,598	861
EOC Activation	4/16/2023	1	290	290
EOC Activation	4/16/2023	1	136	136
EOC Activation	4/16/2023	2	832	416
EOC Activation	4/16/2023	1	183	183
EOC Activation	4/16/2023	2	472	236
EOC Activation	4/16/2023	15	2,040	136
EOC Activation	4/16/2023	2	384	192

Q10 - Distribution Excluded Extreme Weather Outage Events

Causation	Date	CI	CMI	L-Bar
EOC Activation	4/16/2023	1,576	27,093	44
EOC Activation	4/16/2023	5	390	78
EOC Activation	4/16/2023	48	3,456	72
EOC Activation	4/16/2023	11	418	38
EOC Activation	4/16/2023	81	5,184	64
EOC Activation	4/16/2023	11	616	56
EOC Activation	4/16/2023	4	504	126
EOC Activation	4/16/2023	3	264	88
EOC Activation	4/16/2023	3	300	100
EOC Activation	4/16/2023	1	175	175
EOC Activation	4/16/2023	8	1,256	157
EOC Activation	4/16/2023	1	301	301
EOC Activation	4/16/2023	13	364	28
EOC Activation	4/16/2023	1	568	568
EOC Activation	4/16/2023	1	210	210
EOC Activation	4/16/2023	1	95	95
EOC Activation	4/16/2023	3	162	54
EOC Activation	4/16/2023	3	114	38
EOC Activation	4/16/2023	108	8,964	83
EOC Activation	4/16/2023	1	207	207
EOC Activation	4/16/2023	26	2,054	79
EOC Activation	4/16/2023	1	825	825
EOC Activation	4/16/2023	3	120	40
EOC Activation	4/16/2023	6	204	34
EOC Activation	4/16/2023	1	206	206
EOC Activation	4/16/2023	1	603	603
EOC Activation	4/16/2023	1	104	104
EOC Activation	4/16/2023	11	935	85
EOC Activation	4/16/2023	7	511	73
EOC Activation	4/16/2023	1	108	108
EOC Activation	4/16/2023	1	51	51
EOC Activation	4/16/2023	1	564	564
EOC Activation	4/16/2023	2	290	145
EOC Activation	4/16/2023	1	279	279
EOC Activation	4/16/2023	8	1,128	141
EOC Activation	4/16/2023	1	269	269
EOC Activation	4/16/2023	3	651	217
EOC Activation	4/16/2023	1	46	46
EOC Activation	4/16/2023	1	101	101
EOC Activation	4/16/2023	1	148	148
EOC Activation	4/16/2023	1	137	137
EOC Activation	4/16/2023	56	14,606	426
EOC Activation	4/16/2023	1	56	56
EOC Activation	4/16/2023	1	161	161
EOC Activation	4/16/2023	3	852	284
EOC Activation	4/16/2023	1	28	28
EOC Activation	4/16/2023	1	398	398
EOC Activation	4/16/2023	1	202	202
EOC Activation	4/16/2023	10	3,660	366
EOC Activation	4/16/2023	9	846	94

Q10 - Distribution Excluded Extreme Weather Outage Events

Causation	Date	CI	CMI	L-Bar
EOC Activation	4/16/2023	11	352	32
EOC Activation	4/16/2023	1	67	67
EOC Activation	4/16/2023	1	140	140
EOC Activation	4/16/2023	2	588	294
EOC Activation	4/16/2023	1	449	449
EOC Activation	4/16/2023	4	340	85
EOC Activation	4/16/2023	6	888	148
EOC Activation	4/16/2023	6	1,434	239
EOC Activation	4/16/2023	1	59	59
EOC Activation	4/16/2023	1	79	79
EOC Activation	4/16/2023	2	496	248
EOC Activation	4/16/2023	35	10,710	306
EOC Activation	4/16/2023	1	74	74
EOC Activation	4/16/2023	104	4,368	42
EOC Activation	4/16/2023	17	2,227	131
EOC Activation	4/16/2023	3	150	50
EOC Activation	4/16/2023	1	474	474
EOC Activation	4/16/2023	5	460	92
EOC Activation	4/16/2023	15	1,290	86
EOC Activation	4/16/2023	7	1,057	151
EOC Activation	4/16/2023	12	2,256	188
EOC Activation	4/16/2023	1	79	79
EOC Activation	4/16/2023	45	10,125	225
EOC Activation	4/16/2023	1	283	283
EOC Activation	4/16/2023	24	1,272	53
EOC Activation	4/16/2023	6	1,460	364
EOC Activation	4/16/2023	13	364	28
EOC Activation	4/16/2023	1	191	191
EOC Activation	4/16/2023	47	4,277	91
EOC Activation	4/16/2023	1	220	220
EOC Activation	4/16/2023	4	180	45
EOC Activation	4/16/2023	1	59	59
EOC Activation	4/16/2023	1	61	61
EOC Activation	4/16/2023	1	214	214
EOC Activation	4/16/2023	1	306	306
EOC Activation	4/16/2023	1	139	139
EOC Activation	4/16/2023	1	330	330
EOC Activation	4/16/2023	1	112	112
EOC Activation	4/16/2023	1	301	301
EOC Activation	4/16/2023	21	1,890	90
EOC Activation	4/16/2023	1	212	212
EOC Activation	4/16/2023	1	569	569
EOC Activation	4/16/2023	1	184	184
EOC Activation	4/16/2023	1	187	187
EOC Activation	4/16/2023	96	6,144	64
EOC Activation	4/16/2023	1	131	131
EOC Activation	4/16/2023	1	220	220
EOC Activation	4/16/2023	4	280	70
EOC Activation	4/16/2023	7	3,080	440
EOC Activation	4/16/2023	3	204	68

Q10 - Distribution Excluded Extreme Weather Outage Events

Causation	Date	CI	CMI	L-Bar
EOC Activation	4/16/2023	8	2,712	339
EOC Activation	4/16/2023	1	238	238
EOC Activation	4/16/2023	6	1,501	596
EOC Activation	4/16/2023	1	150	150
EOC Activation	4/16/2023	1	384	384
EOC Activation	4/16/2023	1	313	313
EOC Activation	4/16/2023	104	8,316	118
EOC Activation	4/16/2023	2	314	157
EOC Activation	4/16/2023	1	152	152
EOC Activation	4/16/2023	2	152	76
EOC Activation	4/16/2023	1	368	368
EOC Activation	4/16/2023	1	43	43
EOC Activation	4/16/2023	1	30	30
EOC Activation	4/16/2023	8	1,832	229
EOC Activation	4/16/2023	1	692	692
EOC Activation	4/16/2023	7	2,170	310
EOC Activation	4/16/2023	1,478	3,666	4
EOC Activation	4/16/2023	7	42	6
EOC Activation	4/16/2023	42	1,806	43
EOC Activation	4/16/2023	11	4,235	385
EOC Activation	4/16/2023	1	294	294
EOC Activation	4/16/2023	59	10,034	316
EOC Activation	4/16/2023	3	207	69
EOC Activation	4/16/2023	7	266	38
EOC Activation	4/16/2023	1	647	647
EOC Activation	4/16/2023	110	5,720	52
EOC Activation	4/16/2023	12	2,628	219
EOC Activation	4/16/2023	1	389	389
EOC Activation	4/16/2023	2	1,146	573
EOC Activation	4/16/2023	1	237	237
EOC Activation	4/16/2023	46	22,540	490
EOC Activation	4/16/2023	43	2,772	170
EOC Activation	4/16/2023	3	336	112
EOC Activation	4/16/2023	11	3,135	285
EOC Activation	4/16/2023	15	1,095	73
EOC Activation	4/16/2023	1	142	142
EOC Activation	4/16/2023	1	80	80
EOC Activation	4/16/2023	1	399	399
EOC Activation	4/16/2023	1	165	165
EOC Activation	4/16/2023	2	2,270	1,135
EOC Activation	4/16/2023	4	496	124
EOC Activation	4/16/2023	1	145	145
EOC Activation	4/16/2023	3	222	74
EOC Activation	4/16/2023	2	330	165
EOC Activation	4/16/2023	1	154	154
EOC Activation	4/16/2023	16	12,544	1,492
EOC Activation	4/16/2023	11	1,810	194
EOC Activation	4/16/2023	1	150	150
EOC Activation	4/16/2023	6	216	36
EOC Activation	4/16/2023	33	2,673	81

Q10 - Distribution Excluded Extreme Weather Outage Events

Causation	Date	CI	CMI	L-Bar
EOC Activation	4/16/2023	2	584	292
EOC Activation	4/16/2023	60	12,080	818
EOC Activation	4/16/2023	545	82,863	386
EOC Activation	4/16/2023	2	356	178
EOC Activation	4/16/2023	59	3,422	58
EOC Activation	4/16/2023	1,221	48,292	374
EOC Activation	4/16/2023	1	401	401
EOC Activation	4/16/2023	4	1,392	348
EOC Activation	4/16/2023	5	940	188
EOC Activation	4/16/2023	876	3,504	4
EOC Activation	4/16/2023	28	6,312	359
EOC Activation	4/16/2023	43	21,500	500
EOC Activation	4/16/2023	23	1,651	109
EOC Activation	4/16/2023	1	70	70
EOC Activation	4/16/2023	37	2,220	60
EOC Activation	4/16/2023	5	1,040	208
EOC Activation	4/16/2023	10	8,900	890
EOC Activation	4/16/2023	102	35,088	344
EOC Activation	4/16/2023	1	371	371
EOC Activation	4/16/2023	902	34,477	80
EOC Activation	4/16/2023	16	1,120	70
EOC Activation	4/16/2023	65	12,740	196
EOC Activation	4/16/2023	10	2,000	200
EOC Activation	4/16/2023	1	36	36
EOC Activation	4/16/2023	3	522	174
EOC Activation	4/16/2023	18	2,466	137
EOC Activation	4/16/2023	1	402	402
EOC Activation	4/16/2023	1	99	99
EOC Activation	4/16/2023	111	25,068	596
EOC Activation	4/16/2023	33	13,052	554
EOC Activation	4/16/2023	11	6,457	587
EOC Activation	4/16/2023	6	624	104
EOC Activation	4/16/2023	21	1,596	76
EOC Activation	4/16/2023	8	1,316	215
EOC Activation	4/16/2023	744	11,904	16
EOC Activation	4/16/2023	1	184	184
EOC Activation	4/16/2023	50	4,250	85
EOC Activation	4/16/2023	1	135	135
EOC Activation	4/16/2023	42	2,730	65
EOC Activation	4/16/2023	8	5,824	728
EOC Activation	4/16/2023	146	10,512	72
EOC Activation	4/16/2023	23	1,817	79
EOC Activation	4/16/2023	8	3,096	387
EOC Activation	4/16/2023	1	276	276
EOC Activation	4/16/2023	27	2,052	76
EOC Activation	4/16/2023	38	3,572	94
EOC Activation	4/16/2023	24	5,736	239
EOC Activation	4/16/2023	1	470	470
EOC Activation	4/16/2023	126	37,296	296
EOC Activation	4/16/2023	1	203	203

Q10 - Distribution Excluded Extreme Weather Outage Events

Causation	Date	CI	CMI	L-Bar
EOC Activation	4/16/2023	45	12,645	281
EOC Activation	4/16/2023	1	254	254
EOC Activation	4/16/2023	2	930	465
EOC Activation	4/16/2023	1	68	68
EOC Activation	4/16/2023	1,720	7,740	8
EOC Activation	4/16/2023	26	1,066	41
EOC Activation	4/16/2023	42	4,174	184
EOC Activation	4/16/2023	5	3,060	612
EOC Activation	4/16/2023	3	696	232
EOC Activation	4/16/2023	10	5,310	531
EOC Activation	4/16/2023	4	592	148
EOC Activation	4/16/2023	4	244	61
EOC Activation	4/16/2023	85	11,524	454
EOC Activation	4/16/2023	30	2,880	96
EOC Activation	4/16/2023	2	226	113
EOC Activation	4/16/2023	2	288	144
EOC Activation	4/16/2023	7	3,199	457
EOC Activation	4/16/2023	1	403	403
EOC Activation	4/16/2023	22	3,036	138
EOC Activation	4/16/2023	1	377	377
EOC Activation	4/16/2023	1	427	427
EOC Activation	4/16/2023	1	302	302
EOC Activation	4/16/2023	3	1,215	405
EOC Activation	4/16/2023	49	8,526	174
EOC Activation	4/16/2023	28	8,036	287
EOC Activation	4/16/2023	7	336	48
EOC Activation	4/16/2023	84	13,296	284
EOC Activation	4/16/2023	2	1,000	500
EOC Activation	4/16/2023	7	1,477	211
EOC Activation	4/16/2023	53	9,116	172
EOC Activation	4/16/2023	4	1,104	276
EOC Activation	4/16/2023	4	1,132	283
EOC Activation	4/16/2023	4	568	142
EOC Activation	4/16/2023	2	854	427
EOC Activation	4/16/2023	10	7,000	700
EOC Activation	4/16/2023	41	25,282	618
EOC Activation	4/16/2023	1	368	368
EOC Activation	4/16/2023	34	37,366	1,099
EOC Activation	4/16/2023	9	576	64
EOC Activation	4/16/2023	1	16	16
EOC Activation	4/16/2023	18	13,014	723
EOC Activation	4/16/2023	23	1,610	70
EOC Activation	4/16/2023	10	1,530	181
EOC Activation	4/16/2023	6	2,304	384
EOC Activation	4/16/2023	2	62	31
EOC Activation	4/16/2023	3	348	116
EOC Activation	4/16/2023	11	4,862	442
EOC Activation	4/16/2023	5	2,170	434
EOC Activation	4/16/2023	4	880	220
EOC Activation	4/16/2023	1	129	129

Q10 - Distribution Excluded Extreme Weather Outage Events

Causation	Date	CI	CMI	L-Bar
EOC Activation	4/16/2023	15	3,225	215
EOC Activation	4/16/2023	30	6,398	535
EOC Activation	4/16/2023	1	371	371
EOC Activation	4/16/2023	3	1,353	451
EOC Activation	4/16/2023	1	316	316
EOC Activation	4/16/2023	13	4,264	328
EOC Activation	4/16/2023	14	6,986	499
EOC Activation	4/16/2023	37	13,468	364
EOC Activation	4/16/2023	7	2,982	426
EOC Activation	4/16/2023	1	173	173
EOC Activation	4/16/2023	1	448	448
EOC Activation	4/16/2023	2	1,382	691
EOC Activation	4/16/2023	19	5,263	277
EOC Activation	4/16/2023	17	3,341	261
EOC Activation	4/16/2023	1	238	238
EOC Activation	4/16/2023	6	720	120
EOC Activation	4/16/2023	11	2,948	268
EOC Activation	4/16/2023	1	48	48
EOC Activation	4/16/2023	3	471	157
EOC Activation	4/16/2023	17	2,471	970
EOC Activation	4/16/2023	10	6,070	607
EOC Activation	4/16/2023	1	253	253
EOC Activation	4/16/2023	36	7,900	503
EOC Activation	4/16/2023	1	400	400
EOC Activation	4/16/2023	1	667	667
EOC Activation	4/16/2023	1	378	378
EOC Activation	4/16/2023	5	3,310	662
EOC Activation	4/16/2023	1	611	611
EOC Activation	4/16/2023	5	2,645	529
EOC Activation	4/16/2023	27	2,133	79
EOC Activation	4/16/2023	16	1,536	96
EOC Activation	4/16/2023	11	1,287	117
EOC Activation	4/16/2023	2	738	369
EOC Activation	4/16/2023	1	512	512
EOC Activation	4/16/2023	3	645	215
EOC Activation	4/16/2023	1,185	41,475	35
EOC Activation	4/16/2023	45	10,179	510
EOC Activation	4/16/2023	6	3,330	555
EOC Activation	4/16/2023	1	468	468
EOC Activation	4/16/2023	9	351	39
EOC Activation	4/16/2023	21	5,103	243
EOC Activation	4/16/2023	3	969	323
EOC Activation	4/16/2023	2	1,276	638
EOC Activation	4/16/2023	8	6,288	786
EOC Activation	4/16/2023	1	155	155
EOC Activation	4/16/2023	1	687	687
EOC Activation	4/16/2023	7	1,862	266
EOC Activation	4/16/2023	2	516	258
EOC Activation	4/16/2023	3	870	290
EOC Activation	4/16/2023	4	360	90

Q10 - Distribution Excluded Extreme Weather Outage Events

Causation	Date	CI	CMI	L-Bar
EOC Activation	4/16/2023	3	1,107	369
EOC Activation	4/16/2023	1	308	308
EOC Activation	4/16/2023	32	4,128	129
EOC Activation	4/16/2023	1	398	398
EOC Activation	4/16/2023	1	339	339
EOC Activation	4/16/2023	2,204	102,426	223
EOC Activation	4/16/2023	103	5,768	56
EOC Activation	4/16/2023	1	101	101
EOC Activation	4/16/2023	2	98	49
EOC Activation	4/16/2023	2	882	441
EOC Activation	4/16/2023	3	432	144
EOC Activation	4/16/2023	20	13,060	653
EOC Activation	4/16/2023	2	550	275
EOC Activation	4/16/2023	62	10,044	162
EOC Activation	4/16/2023	460	26,979	92
EOC Activation	4/16/2023	2	758	379
EOC Activation	4/16/2023	14	3,192	228
EOC Activation	4/16/2023	10	2,540	254
EOC Activation	4/16/2023	14	2,366	169
EOC Activation	4/16/2023	27	7,276	628
EOC Activation	4/16/2023	4	380	95
EOC Activation	4/16/2023	1	437	437
EOC Activation	4/16/2023	2	1,010	505
EOC Activation	4/16/2023	6	1,596	266
EOC Activation	4/16/2023	1	358	358
EOC Activation	4/16/2023	4	2,456	614
EOC Activation	4/16/2023	4	368	92
EOC Activation	4/16/2023	5	1,360	272
EOC Activation	4/16/2023	16	1,440	90
EOC Activation	4/16/2023	45	8,371	504
EOC Activation	4/16/2023	1	534	534
EOC Activation	4/16/2023	2	332	166
EOC Activation	4/16/2023	9	459	51
EOC Activation	4/16/2023	1	229	229
EOC Activation	4/16/2023	4	1,292	323
EOC Activation	4/16/2023	10	1,120	112
EOC Activation	4/16/2023	7	567	81
EOC Activation	4/16/2023	1	255	255
EOC Activation	4/16/2023	6	2,304	384
EOC Activation	4/16/2023	16	4,784	299
EOC Activation	4/16/2023	5	3,075	615
EOC Activation	4/16/2023	2	286	143
EOC Activation	4/16/2023	2	390	195
EOC Activation	4/16/2023	1	267	267
EOC Activation	4/16/2023	1	197	197
EOC Activation	4/16/2023	3	1,116	372
EOC Activation	4/16/2023	9	1,476	164
EOC Activation	4/16/2023	2	414	207
EOC Activation	4/16/2023	1	182	182
EOC Activation	4/16/2023	60	5,455	416

Q10 - Distribution Excluded Extreme Weather Outage Events

Causation	Date	CI	CMI	L-Bar
EOC Activation	4/16/2023	1	529	529
EOC Activation	4/16/2023	50	6,050	121
EOC Activation	4/16/2023	2	140	70
EOC Activation	4/16/2023	62	26,722	431
EOC Activation	4/16/2023	26	5,928	228
EOC Activation	4/16/2023	7	1,190	170
EOC Activation	4/16/2023	4	1,640	410
EOC Activation	4/16/2023	1	301	301
EOC Activation	4/16/2023	1	540	540
EOC Activation	4/16/2023	10	2,570	257
EOC Activation	4/16/2023	67	13,199	197
EOC Activation	4/16/2023	72	6,120	85
EOC Activation	4/16/2023	15	3,270	218
EOC Activation	4/16/2023	27	3,465	197
EOC Activation	4/16/2023	2	682	341
EOC Activation	4/16/2023	1	250	250
EOC Activation	4/16/2023	1	9	9
EOC Activation	4/16/2023	1	556	556
EOC Activation	4/16/2023	12	4,644	387
EOC Activation	4/16/2023	1	81	81
EOC Activation	4/16/2023	1,008	9,072	9
EOC Activation	4/16/2023	5	2,235	447
EOC Activation	4/16/2023	13	4,953	381
EOC Activation	4/16/2023	441	1,764	4
EOC Activation	4/16/2023	12	2,448	204
EOC Activation	4/16/2023	5	1,200	240
EOC Activation	4/16/2023	6	450	75
EOC Activation	4/16/2023	1	22	22
EOC Activation	4/16/2023	9	36	4
EOC Activation	4/16/2023	1	73	73
EOC Activation	4/16/2023	1	420	420
EOC Activation	4/16/2023	5	1,875	375
EOC Activation	4/16/2023	6	2,544	424
EOC Activation	4/16/2023	11	506	46
EOC Activation	4/16/2023	89	24,386	274
EOC Activation	4/16/2023	81	24,138	298
EOC Activation	4/16/2023	10	9,880	988
EOC Activation	4/16/2023	479	24,006	350
EOC Activation	4/16/2023	117	80,057	1,002
EOC Activation	4/16/2023	1	329	329
EOC Activation	4/16/2023	5	530	106
EOC Activation	4/16/2023	2	798	399
EOC Activation	4/16/2023	11	7,667	697
EOC Activation	4/16/2023	3	564	188
EOC Activation	4/16/2023	1	630	630
EOC Activation	4/16/2023	41	12,382	302
EOC Activation	4/16/2023	10	2,700	270
EOC Activation	4/16/2023	1	207	207
EOC Activation	4/16/2023	4	1,048	262
EOC Activation	4/16/2023	10	2,360	236

Q10 - Distribution Excluded Extreme Weather Outage Events

Causation	Date	CI	CMI	L-Bar
EOC Activation	4/16/2023	4	1,100	275
EOC Activation	4/16/2023	77	29,183	379
EOC Activation	4/16/2023	87	26,013	299
EOC Activation	4/16/2023	834	834	1
EOC Activation	4/16/2023	37	25,567	691
EOC Activation	4/16/2023	1	819	819
EOC Activation	4/16/2023	1	233	233
EOC Activation	4/16/2023	17	289	17
EOC Activation	4/16/2023	168	10,248	61
EOC Activation	4/16/2023	57	8,265	145
EOC Activation	4/16/2023	50	2,300	46
EOC Activation	4/16/2023	5	1,120	224
EOC Activation	4/16/2023	8	2,104	263
EOC Activation	4/16/2023	18	8,496	472
EOC Activation	4/16/2023	38	3,268	86
EOC Activation	4/16/2023	22	12,854	1,025
EOC Activation	4/16/2023	7	1,603	229
EOC Activation	4/16/2023	6	306	51
EOC Activation	4/16/2023	50	20,200	404
EOC Activation	4/16/2023	130	14,040	108
EOC Activation	4/16/2023	1	479	479
EOC Activation	4/16/2023	4	632	158
EOC Activation	4/16/2023	1	344	344
EOC Activation	4/16/2023	12	4,200	350
EOC Activation	4/16/2023	49	5,733	117
EOC Activation	4/16/2023	15	1,410	94
EOC Activation	4/16/2023	1	359	359
EOC Activation	4/16/2023	1	563	563
EOC Activation	4/16/2023	1,691	18,601	11
EOC Activation	4/16/2023	2,464	95,257	103
EOC Activation	4/16/2023	1	41	41
EOC Activation	4/16/2023	15	5,445	363
EOC Activation	4/16/2023	9	2,115	235
EOC Activation	4/16/2023	1	263	263
EOC Activation	4/16/2023	1	641	641
EOC Activation	4/16/2023	1	254	254
EOC Activation	4/16/2023	80	24,560	307
EOC Activation	4/16/2023	37	9,535	610
EOC Activation	4/16/2023	4	492	123
EOC Activation	4/16/2023	1	84	84
EOC Activation	4/16/2023	2	1,074	537
EOC Activation	4/16/2023	27	15,876	588
EOC Activation	4/16/2023	1	197	197
EOC Activation	4/16/2023	4	564	141
EOC Activation	4/16/2023	567	63,064	760
EOC Activation	4/16/2023	1	201	201
EOC Activation	4/16/2023	1	41	41
EOC Activation	4/16/2023	1	308	308
EOC Activation	4/16/2023	6	8,922	1,487
EOC Activation	4/16/2023	29	3,219	111

Q10 - Distribution Excluded Extreme Weather Outage Events

Causation	Date	CI	CMI	L-Bar
EOC Activation	4/16/2023	3	168	56
EOC Activation	4/16/2023	36	7,308	203
EOC Activation	4/16/2023	27	4,455	165
EOC Activation	4/16/2023	16	1,248	78
EOC Activation	4/16/2023	490	2,940	6
EOC Activation	4/16/2023	53	583	11
EOC Activation	4/16/2023	3	516	172
EOC Activation	4/16/2023	25	6,025	241
EOC Activation	4/16/2023	1	49	49
EOC Activation	4/16/2023	30	5,508	360
EOC Activation	4/16/2023	6	2,034	339
EOC Activation	4/16/2023	1	37	37
EOC Activation	4/16/2023	3	153	51
EOC Activation	4/16/2023	2	286	143
EOC Activation	4/16/2023	8	520	65
EOC Activation	4/16/2023	13	2,873	221
EOC Activation	4/16/2023	10	1,370	137
EOC Activation	4/16/2023	22	2,948	134
EOC Activation	4/16/2023	28	3,696	132
EOC Activation	4/16/2023	1	128	128
EOC Activation	4/16/2023	13	1,092	84
EOC Activation	4/16/2023	1	125	125
EOC Activation	4/16/2023	4	604	151
EOC Activation	4/16/2023	9	2,196	244
EOC Activation	4/16/2023	32	3,936	123
EOC Activation	4/16/2023	1	776	776
EOC Activation	4/16/2023	7	840	120
EOC Activation	4/16/2023	1	119	119
EOC Activation	4/16/2023	1	318	318
EOC Activation	4/16/2023	6	2,592	432
EOC Activation	4/16/2023	3	168	56
EOC Activation	4/16/2023	1	314	314
EOC Activation	4/16/2023	1	107	107
EOC Activation	4/16/2023	6	1,764	294
EOC Activation	4/16/2023	1	84	84
EOC Activation	4/16/2023	1	610	610
EOC Activation	4/16/2023	2	458	229
EOC Activation	4/16/2023	1	201	201
EOC Activation	4/16/2023	1	134	134
EOC Activation	4/16/2023	16	2,096	131
EOC Activation	4/16/2023	2	774	387
EOC Activation	4/16/2023	16	3,616	226
EOC Activation	4/16/2023	1	309	309
EOC Activation	4/16/2023	16	720	210
EOC Activation	4/17/2023	1	56	56
EOC Activation	4/17/2023	1	61	61
EOC Activation	4/17/2023	1	238	238
EOC Activation	4/17/2023	118	4,838	41
EOC Activation	4/17/2023	18	1,350	75
EOC Activation	4/17/2023	24	5,528	491

Q10 - Distribution Excluded Extreme Weather Outage Events

Causation	Date	CI	CMI	L-Bar
EOC Activation	4/17/2023	2,795	167,290	189
EOC Activation	4/17/2023	46	7,360	160
EOC Activation	4/17/2023	29	9,628	332
EOC Activation	4/17/2023	3,405	68,310	40
EOC Activation	4/17/2023	1	432	432
EOC Activation	4/17/2023	93	7,254	78
EOC Activation	4/17/2023	8	1,672	209
EOC Activation	4/17/2023	4	664	166
EOC Activation	4/17/2023	4	636	159
EOC Activation	4/17/2023	4	680	170
EOC Activation	4/17/2023	7	728	104
EOC Activation	4/17/2023	1	87	87
EOC Activation	4/17/2023	1,672	87,016	177
EOC Activation	4/17/2023	1	87	87
EOC Activation	4/17/2023	20	2,648	139
EOC Activation	4/17/2023	1	271	271
EOC Activation	4/17/2023	2	212	106
EOC Activation	4/17/2023	5	190	38
EOC Activation	4/17/2023	6	708	118
EOC Activation	4/17/2023	52	5,460	105
EOC Activation	4/17/2023	10	2,360	236
EOC Activation	4/17/2023	1	103	103
EOC Activation	4/17/2023	1	78	78
EOC Activation	4/17/2023	3	1,380	460
EOC Activation	4/17/2023	1	73	73
EOC Activation	4/17/2023	1	43	43
EOC Activation	4/17/2023	2	794	397
EOC Activation	4/17/2023	14	1,120	80
EOC Activation	4/17/2023	5	700	140
EOC Activation	4/17/2023	18	7,398	411
EOC Activation	4/17/2023	55	17,321	921
EOC Activation	4/17/2023	84	14,563	355
EOC Activation	4/17/2023	1	928	928
EOC Activation	4/17/2023	25	1,700	68
EOC Activation	4/17/2023	3	1,458	486
EOC Activation	4/17/2023	12	1,202	226
EOC Activation	4/17/2023	11	1,672	152
EOC Activation	4/17/2023	98	13,285	660
EOC Activation	4/17/2023	5	1,165	233
EOC Activation	4/17/2023	6	3,498	583
EOC Activation	4/17/2023	38	8,208	216
EOC Activation	4/17/2023	7	3,262	466
EOC Activation	4/17/2023	8	1,656	207
EOC Activation	4/17/2023	4	344	86
EOC Activation	4/17/2023	3	1,737	579
EOC Activation	4/17/2023	59	10,764	198
EOC Activation	4/17/2023	34	816	24
EOC Activation	4/17/2023	4	356	89
EOC Activation	4/17/2023	46	8,970	195
EOC Activation	4/17/2023	14	2,702	193

Q10 - Distribution Excluded Extreme Weather Outage Events

Causation	Date	CI	CMI	L-Bar
EOC Activation	4/17/2023	1	162	162
EOC Activation	4/17/2023	32	11,168	349
EOC Activation	4/17/2023	4	1,012	253
EOC Activation	4/17/2023	17	5,848	344
EOC Activation	4/17/2023	9	2,682	298
EOC Activation	4/17/2023	6	942	157
EOC Activation	4/17/2023	271	25,474	94
EOC Activation	4/17/2023	5	595	119
EOC Activation	4/17/2023	6	1,776	296
EOC Activation	4/17/2023	29	4,466	154
EOC Activation	4/17/2023	13	4,199	323
EOC Activation	4/17/2023	1	862	862
EOC Activation	4/17/2023	7	3,122	446
EOC Activation	4/17/2023	46	2,806	61
EOC Activation	4/17/2023	24	4,080	170
EOC Activation	4/17/2023	8	2,944	368
EOC Activation	4/17/2023	2	266	133
EOC Activation	4/17/2023	1	198	198
EOC Activation	4/17/2023	3	2,253	751
EOC Activation	4/17/2023	15	4,755	317
EOC Activation	4/17/2023	131	17,423	133
EOC Activation	4/17/2023	8	2,720	340
EOC Activation	4/17/2023	9	9	559
EOC Activation	4/17/2023	640	22,912	49
EOC Activation	4/17/2023	9	2,745	305
EOC Activation	4/17/2023	172	28,724	167
EOC Activation	4/17/2023	28	1,400	50
EOC Activation	4/17/2023	1	561	561
EOC Activation	4/17/2023	5	1,895	379
EOC Activation	4/17/2023	3	498	166
EOC Activation	4/17/2023	2	96	48
EOC Activation	4/17/2023	8	2,632	329
EOC Activation	4/17/2023	10	1,730	173
EOC Activation	4/17/2023	20	2,260	113
EOC Activation	4/17/2023	1	432	432
EOC Activation	4/17/2023	12	3,924	327
EOC Activation	4/17/2023	53	12,874	467
EOC Activation	4/17/2023	9	288	32
EOC Activation	4/17/2023	49	62,573	1,277
EOC Activation	4/17/2023	14	3,304	236
EOC Activation	4/17/2023	8	2,544	318
EOC Activation	4/17/2023	12	984	82
EOC Activation	4/17/2023	550	18,161	39
EOC Activation	4/17/2023	4	740	185
EOC Activation	4/17/2023	100	18,200	182
EOC Activation	4/17/2023	2	86	43
EOC Activation	4/17/2023	88	10,736	122
EOC Activation	4/17/2023	1	554	554
EOC Activation	4/17/2023	63	10,647	169
EOC Activation	4/17/2023	54	6,858	127

Q10 - Distribution Excluded Extreme Weather Outage Events

Causation	Date	CI	CMI	L-Bar
EOC Activation	4/17/2023	4	4,052	1,013
EOC Activation	4/17/2023	1	563	563
EOC Activation	4/17/2023	4	1,320	330
EOC Activation	4/17/2023	1	274	274
EOC Activation	4/17/2023	1,043	42,763	41
EOC Activation	4/17/2023	1	217	217
EOC Activation	4/17/2023	1	49	49
EOC Activation	4/17/2023	9	900	100
EOC Activation	4/17/2023	4	1,272	318
EOC Activation	4/17/2023	4	2,524	631
EOC Activation	4/17/2023	6	2,046	341
EOC Activation	4/17/2023	45	2,340	52
EOC Activation	4/17/2023	4	712	178
EOC Activation	4/17/2023	25	11,300	452
EOC Activation	4/17/2023	1	295	295
EOC Activation	4/17/2023	1	438	438
EOC Activation	4/17/2023	1	621	621
EOC Activation	4/17/2023	1	445	445
EOC Activation	4/17/2023	1	292	292
EOC Activation	4/17/2023	13	3,952	304
EOC Activation	4/17/2023	1	57	57
EOC Activation	4/17/2023	7	1,904	272
EOC Activation	4/17/2023	1	583	583
EOC Activation	4/17/2023	3	1,050	350
EOC Activation	4/17/2023	1	465	465
EOC Activation	4/17/2023	23	9,752	424
EOC Activation	4/17/2023	3	546	182
EOC Activation	4/17/2023	1	534	534
EOC Activation	4/17/2023	1	648	648
EOC Activation	4/17/2023	4	764	191
EOC Activation	4/17/2023	1	993	993
EOC Activation	4/17/2023	1	360	360
EOC Activation	4/17/2023	1	202	202
EOC Activation	4/17/2023	2	516	258
EOC Activation	4/17/2023	1	143	143
EOC Activation	4/17/2023	11	6,259	569
EOC Activation	4/17/2023	19	8,132	428
EOC Activation	4/17/2023	1	365	365
EOC Activation	4/17/2023	1	636	636
EOC Activation	4/17/2023	14	1,806	129
EOC Activation	4/17/2023	6	1,910	579
EOC Activation	4/17/2023	7	2,681	383
EOC Activation	4/17/2023	40	2,280	57
EOC Activation	4/17/2023	1	612	612
EOC Activation	4/17/2023	1	335	335
EOC Activation	4/17/2023	10	1,600	160
EOC Activation	4/17/2023	1	687	687
EOC Activation	4/17/2023	1	491	491
EOC Activation	4/17/2023	1	233	233
EOC Activation	4/17/2023	8	4,696	587

Q10 - Distribution Excluded Extreme Weather Outage Events

Causation	Date	CI	CMI	L-Bar
EOC Activation	4/17/2023	11	5,170	470
EOC Activation	4/17/2023	1	343	343
EOC Activation	4/17/2023	2	682	341
EOC Activation	4/17/2023	1	268	268
EOC Activation	4/17/2023	1	40	40
EOC Activation	4/17/2023	1	664	664
EOC Activation	4/17/2023	1	42	42
EOC Activation	4/17/2023	24	7,008	523
EOC Activation	4/17/2023	13	6,045	465
EOC Activation	4/17/2023	1	591	591
EOC Activation	4/17/2023	1	685	685
EOC Activation	4/17/2023	47	23,829	507
EOC Activation	4/17/2023	1	128	128
EOC Activation	4/17/2023	1	569	569
EOC Activation	4/17/2023	1	681	681
EOC Activation	4/17/2023	1	505	505
EOC Activation	4/17/2023	3	1,125	375
EOC Activation	4/17/2023	1	767	767
EOC Activation	4/17/2023	3	477	159
EOC Activation	4/17/2023	1	209	209
EOC Activation	4/17/2023	4	2,400	600
EOC Activation	4/17/2023	2	840	420
EOC Activation	4/17/2023	1	401	401
EOC Activation	4/17/2023	1	139	139
EOC Activation	4/17/2023	1	184	184
EOC Activation	4/17/2023	1	515	515
EOC Activation	4/17/2023	27	6,075	235
EOC Activation	4/17/2023	10	4,190	419
EOC Activation	4/17/2023	1	520	520
EOC Activation	4/17/2023	7	2,275	325
EOC Activation	4/17/2023	2	92	46
EOC Activation	4/17/2023	10	690	69
EOC Activation	4/17/2023	2	156	78
EOC Activation	4/17/2023	49	11,711	239
EOC Activation	4/17/2023	19	11,039	581
EOC Activation	4/17/2023	3	438	146
EOC Activation	4/17/2023	1	110	110
EOC Activation	4/17/2023	1	642	642
EOC Activation	4/17/2023	1	68	68
EOC Activation	4/17/2023	1	708	708
EOC Activation	4/17/2023	1	180	180
EOC Activation	4/17/2023	2	1,010	505
EOC Activation	4/17/2023	1	449	449
EOC Activation	4/17/2023	4	1,588	397
EOC Activation	4/17/2023	1	233	233
EOC Activation	4/17/2023	1	338	338
EOC Activation	4/17/2023	1	110	110
EOC Activation	4/17/2023	1	291	291
EOC Activation	4/17/2023	3	450	150
EOC Activation	4/17/2023	1	584	584

Q10 - Distribution Excluded Extreme Weather Outage Events

Causation	Date	CI	CMI	L-Bar
EOC Activation	4/17/2023	4	748	187
EOC Activation	4/17/2023	1	630	630
EOC Activation	4/17/2023	1	182	182
EOC Activation	4/17/2023	1	654	654
EOC Activation	4/17/2023	1	138	138
EOC Activation	4/17/2023	2	626	313
EOC Activation	4/17/2023	1	863	863
EOC Activation	4/17/2023	1	262	262
EOC Activation	4/17/2023	7	1,470	210
EOC Activation	4/17/2023	16	9,488	593
EOC Activation	4/17/2023	16	96	6
EOC Activation	4/17/2023	1	347	347
EOC Activation	4/17/2023	1	719	719
EOC Activation	4/17/2023	1	358	358
EOC Activation	4/17/2023	4	1,784	446
EOC Activation	4/17/2023	1	333	333
EOC Activation	4/17/2023	1	683	683
EOC Activation	4/17/2023	1	720	720
EOC Activation	4/17/2023	5	1,530	306
EOC Activation	4/17/2023	163	42,217	259
EOC Activation	4/17/2023	17	6,681	393
EOC Activation	4/17/2023	7	840	120
EOC Activation	4/17/2023	7	1,372	196
EOC Activation	4/17/2023	8	488	61
EOC Activation	4/17/2023	1	439	439
EOC Activation	4/17/2023	1	679	679
EOC Activation	4/17/2023	1	174	174
EOC Activation	4/17/2023	1	157	157
EOC Activation	4/17/2023	1	572	572
EOC Activation	4/17/2023	60	5,580	93
EOC Activation	4/17/2023	1	215	215
EOC Activation	4/17/2023	1	725	725
EOC Activation	4/17/2023	1	1	11,850
EOC Activation	4/17/2023	2	400	200
EOC Activation	4/17/2023	1	93	93
EOC Activation	4/17/2023	7	903	129
EOC Activation	4/17/2023	1	187	187
EOC Activation	4/17/2023	37	7,030	190
EOC Activation	4/17/2023	1	461	461
EOC Activation	4/17/2023	4	1,028	257
EOC Activation	4/17/2023	13	1,274	98
EOC Activation	4/17/2023	10	1,540	154
EOC Activation	4/17/2023	4	1,388	347
EOC Activation	4/17/2023	1	279	279
EOC Activation	4/17/2023	7	1,036	148
EOC Activation	4/17/2023	2	1,028	514
EOC Activation	4/17/2023	2	246	123
EOC Activation	4/17/2023	3	183	61
EOC Activation	4/17/2023	4	740	185
EOC Activation	4/17/2023	2	488	244

Q10 - Distribution Excluded Extreme Weather Outage Events

Causation	Date	CI	CMI	L-Bar
EOC Activation	4/17/2023	20	3,660	183
EOC Activation	4/17/2023	1	492	492
EOC Activation	4/17/2023	1	465	465
EOC Activation	4/17/2023	1	67	67
EOC Activation	4/17/2023	1	686	686
EOC Activation	4/17/2023	1	270	270
EOC Activation	4/17/2023	3	1,380	460
EOC Activation	4/17/2023	4	312	78
EOC Activation	4/17/2023	8	191	170
EOC Activation	4/17/2023	1	166	166
EOC Activation	4/17/2023	32	4,832	151
EOC Activation	4/17/2023	1	218	218
EOC Activation	4/17/2023	7	126	18
EOC Activation	4/17/2023	1	479	479
EOC Activation	4/17/2023	1	254	254
EOC Activation	4/17/2023	109	26,705	245
EOC Activation	4/17/2023	23	3,036	132
EOC Activation	4/17/2023	1	233	233
EOC Activation	4/17/2023	5	395	79
EOC Activation	4/17/2023	6	900	150
EOC Activation	4/17/2023	1	265	265
EOC Activation	4/17/2023	3	1,797	599
EOC Activation	4/17/2023	1	126	126
EOC Activation	4/17/2023	1	410	410
EOC Activation	4/17/2023	5	534	530
EOC Activation	4/17/2023	1	202	202
EOC Activation	4/17/2023	2	778	389
EOC Activation	4/17/2023	1	413	413
EOC Activation	4/17/2023	1	177	177
EOC Activation	4/17/2023	1	37	37
EOC Activation	4/17/2023	1	13	13
EOC Activation	4/17/2023	1	90	90
EOC Activation	4/17/2023	1	137	137
EOC Activation	4/17/2023	2	174	87
EOC Activation	4/17/2023	40	18,640	466
EOC Activation	4/17/2023	1	202	202
EOC Activation	4/17/2023	1	217	217
EOC Activation	4/17/2023	4	1,640	410
EOC Activation	4/17/2023	1	104	104
EOC Activation	4/17/2023	6	5,052	842
EOC Activation	4/17/2023	3	2,181	727
EOC Activation	4/17/2023	1	348	348
EOC Activation	4/17/2023	1	64	64
EOC Activation	4/17/2023	1	1,560	1,560
EOC Activation	4/17/2023	1	303	303
EOC Activation	4/17/2023	23	2,300	100
EOC Activation	4/17/2023	2	1,436	718
EOC Activation	4/17/2023	1	408	408
EOC Activation	4/17/2023	1	1	1
EOC Activation	4/17/2023	5	600	120

Q10 - Distribution Excluded Extreme Weather Outage Events

Causation	Date	CI	CMI	L-Bar
EOC Activation	4/17/2023	1	362	362
EOC Activation	4/17/2023	1,133	74,003	155
EOC Activation	4/17/2023	61	3,050	50
EOC Activation	4/17/2023	1	330	330
EOC Activation	4/17/2023	2	262	131
EOC Activation	4/17/2023	8	1,694	343
EOC Activation	4/17/2023	1	485	485
EOC Activation	4/17/2023	1	351	351
EOC Activation	4/17/2023	1	579	579
EOC Activation	4/17/2023	1	83	83
EOC Activation	4/17/2023	7	609	87
EOC Activation	4/17/2023	15	5,760	384
EOC Activation	4/17/2023	27	3,564	132
EOC Activation	4/17/2023	8	672	84
EOC Activation	4/17/2023	1	425	425
EOC Activation	4/17/2023	11	3,663	333
EOC Activation	4/17/2023	9	1,530	170
EOC Activation	4/17/2023	1	327	327
EOC Activation	4/17/2023	1	43	43
EOC Activation	4/17/2023	1	555	555
EOC Activation	4/17/2023	4	688	172
EOC Activation	4/17/2023	1	493	493
EOC Activation	4/17/2023	1	137	137
EOC Activation	4/17/2023	1	235	235
EOC Activation	4/17/2023	1	213	213
EOC Activation	4/17/2023	18	10,116	562
EOC Activation	4/17/2023	17	7,633	449
EOC Activation	4/17/2023	3	903	301
EOC Activation	4/17/2023	3	306	102
EOC Activation	4/17/2023	1	14	14
EOC Activation	4/17/2023	6	2,688	448
EOC Activation	4/17/2023	1	309	309
EOC Activation	4/17/2023	1	429	429
EOC Activation	4/17/2023	4	499	442
EOC Activation	4/17/2023	1	178	178
EOC Activation	4/17/2023	1	417	417
EOC Activation	4/17/2023	291	55,872	192
EOC Activation	4/17/2023	6	480	80
EOC Activation	4/17/2023	1	367	367
EOC Activation	4/17/2023	45	19,080	424
EOC Activation	4/17/2023	1	312	312
EOC Activation	4/17/2023	2	790	395
EOC Activation	4/17/2023	1	195	195
EOC Activation	4/17/2023	33	7,839	255
EOC Activation	4/17/2023	1	346	346
EOC Activation	4/17/2023	1	215	215
EOC Activation	4/17/2023	18	13,524	902
EOC Activation	4/17/2023	6	54	9
EOC Activation	4/17/2023	25	4,825	193
EOC Activation	4/17/2023	6	4,974	829

Q10 - Distribution Excluded Extreme Weather Outage Events

Causation	Date	CI	CMI	L-Bar
EOC Activation	4/17/2023	1	210	210
EOC Activation	4/17/2023	9	3,708	412
EOC Activation	4/17/2023	1	55	55
EOC Activation	4/17/2023	1	335	335
EOC Activation	4/17/2023	18	810	45
EOC Activation	4/17/2023	39	5,109	131
EOC Activation	4/17/2023	1	98	98
EOC Activation	4/17/2023	1	154	154
EOC Activation	4/17/2023	1	722	722
EOC Activation	4/17/2023	1	477	477
EOC Activation	4/17/2023	3	774	258
EOC Activation	4/17/2023	1	79	79
EOC Activation	4/17/2023	36	3,420	95
EOC Activation	4/17/2023	7	1,603	229
EOC Activation	4/17/2023	1	280	280
EOC Activation	4/17/2023	1	293	293
EOC Activation	4/17/2023	2	884	442
EOC Activation	4/17/2023	4	1,148	287
EOC Activation	4/17/2023	119	10,115	85
EOC Activation	4/17/2023	53	13,568	256
EOC Activation	4/17/2023	2	264	132
EOC Activation	4/17/2023	2	8	4
EOC Activation	4/17/2023	1	143	143
EOC Activation	4/17/2023	16	3,934	481
EOC Activation	4/17/2023	1	367	367
EOC Activation	4/17/2023	1	518	518
EOC Activation	4/17/2023	11	649	59
EOC Activation	4/17/2023	3	936	312
EOC Activation	4/17/2023	1	421	421
EOC Activation	4/17/2023	1	111	111
EOC Activation	4/17/2023	1	450	450
EOC Activation	4/17/2023	9	2,052	228
EOC Activation	4/17/2023	235	235	1
EOC Activation	4/17/2023	4	1,036	259
EOC Activation	4/17/2023	1	470	470
EOC Activation	4/17/2023	7	3,332	476
EOC Activation	4/17/2023	8	912	114
EOC Activation	4/17/2023	14	6,846	489
EOC Activation	4/17/2023	1	1,287	1,287
EOC Activation	4/17/2023	6	1,206	201
EOC Activation	4/17/2023	22	10,736	488
EOC Activation	4/17/2023	1	371	371
EOC Activation	4/17/2023	1	248	248
EOC Activation	4/17/2023	12	3,000	250
EOC Activation	4/17/2023	19	6,631	349
EOC Activation	4/17/2023	10	620	62
EOC Activation	4/17/2023	876	3,504	4
EOC Activation	4/17/2023	1	320	320
EOC Activation	4/17/2023	5	775	155
EOC Activation	4/17/2023	1,480	152,772	458

Q10 - Distribution Excluded Extreme Weather Outage Events

Causation	Date	CI	CMI	L-Bar
EOC Activation	4/17/2023	1	215	215
EOC Activation	4/17/2023	3	444	148
EOC Activation	4/17/2023	14	2,436	174
EOC Activation	4/17/2023	17	3,264	192
EOC Activation	4/17/2023	42	2,898	69
EOC Activation	4/17/2023	4	1,560	390
EOC Activation	4/17/2023	2,053	128,742	212
EOC Activation	4/17/2023	4	508	127
EOC Activation	4/17/2023	1	224	224
EOC Activation	4/17/2023	1	100	100
EOC Activation	4/17/2023	10	1,720	284
EOC Activation	4/17/2023	1	278	278
EOC Activation	4/17/2023	589	24,149	41
EOC Activation	4/17/2023	3	2,268	756
EOC Activation	4/17/2023	1	420	420
EOC Activation	4/17/2023	1	555	555
EOC Activation	4/17/2023	3	687	229
EOC Activation	4/17/2023	1,117	8,936	8
EOC Activation	4/17/2023	8	760	95
EOC Activation	4/17/2023	2	650	325
EOC Activation	4/17/2023	120	22,680	189
EOC Activation	4/17/2023	34	7,174	211
EOC Activation	4/17/2023	1	806	806
EOC Activation	4/17/2023	666	43,290	65
EOC Activation	4/17/2023	1	69	69
EOC Activation	4/17/2023	171	44,631	261
EOC Activation	4/17/2023	8	5,456	682
EOC Activation	4/17/2023	2	322	161
EOC Activation	4/17/2023	12	2,376	198
EOC Activation	4/17/2023	13	1,898	146
EOC Activation	4/17/2023	45	3,510	78
EOC Activation	4/17/2023	257	70,932	276
EOC Activation	4/17/2023	73	10,731	147
EOC Activation	4/17/2023	4	720	180
EOC Activation	4/17/2023	1	558	558
EOC Activation	4/17/2023	28	7,420	265
EOC Activation	4/17/2023	20	3,560	178
EOC Activation	4/17/2023	6	2,106	351
EOC Activation	4/17/2023	12	1,404	117
EOC Activation	4/17/2023	1	435	435
EOC Activation	4/17/2023	3	618	206
EOC Activation	4/17/2023	1	285	285
EOC Activation	4/17/2023	41	17,089	465
EOC Activation	4/17/2023	1	284	284
EOC Activation	4/17/2023	1	53	53
EOC Activation	4/17/2023	1	188	188
EOC Activation	4/17/2023	168	49,056	292
EOC Activation	4/17/2023	25	5,825	233
EOC Activation	4/17/2023	15	1,275	85
EOC Activation	4/17/2023	8	2,400	300

Q10 - Distribution Excluded Extreme Weather Outage Events

Causation	Date	CI	CMI	L-Bar
EOC Activation	4/17/2023	14	2,282	163
EOC Activation	4/17/2023	5	1,640	328
EOC Activation	4/17/2023	70	8,890	127
EOC Activation	4/17/2023	109	19,184	176
EOC Activation	4/17/2023	1	112	112
EOC Activation	4/17/2023	1	140	140
EOC Activation	4/17/2023	1	341	341
EOC Activation	4/17/2023	79	13,667	173
EOC Activation	4/17/2023	1	308	308
EOC Activation	4/17/2023	3	552	184
EOC Activation	4/17/2023	19	1,520	80
EOC Activation	4/17/2023	15	2,145	143
EOC Activation	4/17/2023	1	209	209
EOC Activation	4/17/2023	37	3,700	100
EOC Activation	4/17/2023	16	1,776	111
EOC Activation	4/17/2023	4	428	107
EOC Activation	4/17/2023	1	387	387
EOC Activation	4/17/2023	461	23,972	52
EOC Activation	4/17/2023	3	828	276
EOC Activation	4/17/2023	12	2,772	231
EOC Activation	4/17/2023	16	5,136	321
EOC Activation	4/17/2023	2	702	351
EOC Activation	4/17/2023	1	302	302
EOC Activation	4/17/2023	6	1,596	266
EOC Activation	4/17/2023	6	1,860	310
EOC Activation	4/17/2023	618	18,405	63
EOC Activation	4/17/2023	1	142	142
EOC Activation	4/17/2023	15	4,035	269
EOC Activation	4/17/2023	1	176	176
EOC Activation	4/17/2023	4	308	77
EOC Activation	4/17/2023	54	4,212	78
EOC Activation	4/17/2023	1	99	99
EOC Activation	4/17/2023	1	275	275
EOC Activation	4/17/2023	68	9,044	133
EOC Activation	4/17/2023	1	133	133
EOC Activation	4/17/2023	1	404	404
EOC Activation	4/17/2023	16	1,632	102
EOC Activation	4/17/2023	1	125	125
EOC Activation	4/17/2023	41	35,219	859
EOC Activation	4/17/2023	2	206	103
EOC Activation	4/17/2023	1	313	313
EOC Activation	4/17/2023	15	1,950	130
EOC Activation	4/17/2023	1	36	36
EOC Activation	4/17/2023	76	6,612	87
EOC Activation	4/17/2023	6	1,080	180
EOC Activation	4/17/2023	7	161	23
EOC Activation	4/17/2023	1	923	923
EOC Activation	4/17/2023	9	1,179	131
EOC Activation	4/17/2023	12	3,744	312
EOC Activation	4/17/2023	5	940	188

Q10 - Distribution Excluded Extreme Weather Outage Events

Causation	Date	CI	CMI	L-Bar
EOC Activation	4/17/2023	1	282	282
EOC Activation	4/17/2023	1	208	208
EOC Activation	4/17/2023	6	474	79
EOC Activation	4/17/2023	1	186	186
EOC Activation	4/17/2023	9	1,269	141
EOC Activation	4/17/2023	1	155	155
EOC Activation	4/17/2023	2	382	191
EOC Activation	4/17/2023	7	2,772	396
EOC Activation	4/17/2023	4	296	74
EOC Activation	4/17/2023	1	509	509
EOC Activation	4/17/2023	1	354	354
EOC Activation	4/17/2023	74	6,808	92
EOC Activation	4/17/2023	1	325	325
EOC Activation	4/17/2023	1	50	50
EOC Activation	4/17/2023	1	136	136
EOC Activation	4/17/2023	1	178	178
EOC Activation	4/17/2023	1	128	128
EOC Activation	4/17/2023	1	89	89
EOC Activation	4/17/2023	228	4,684	86
EOC Activation	4/17/2023	29	1,798	62
EOC Activation	4/17/2023	1	261	261
EOC Activation	4/17/2023	1	111	111
EOC Activation	4/17/2023	4	740	185
EOC Activation	4/17/2023	34	3,614	260
EOC Activation	4/17/2023	1	1,056	1,056
EOC Activation	4/17/2023	7	497	71
EOC Activation	4/17/2023	1	217	217
EOC Activation	4/17/2023	1	166	166
EOC Activation	4/17/2023	1	236	236
EOC Activation	4/17/2023	1	116	116
EOC Activation	4/17/2023	1	56	56
EOC Activation	4/17/2023	1	251	251
EOC Activation	4/17/2023	1	627	627
EOC Activation	4/17/2023	1	38	38
EOC Activation	4/17/2023	1	471	471
EOC Activation	4/17/2023	77	36,645	660
EOC Activation	4/17/2023	1	134	134
EOC Activation	4/17/2023	1	16	16
EOC Activation	4/17/2023	613	3,678	6
EOC Activation	4/17/2023	6	1,506	251
EOC Activation	4/17/2023	1	147	147
EOC Activation	4/17/2023	2	168	84
EOC Activation	4/17/2023	93	20,925	225
EOC Activation	4/17/2023	1	222	222
EOC Activation	4/17/2023	7	1,596	228
EOC Activation	4/17/2023	1	215	215
EOC Activation	4/17/2023	1	209	209
EOC Activation	4/17/2023	15	3,600	240
EOC Activation	4/17/2023	1	221	221
EOC Activation	4/17/2023	3	552	184

Q10 - Distribution Excluded Extreme Weather Outage Events

Causation	Date	CI	CMI	L-Bar
EOC Activation	4/17/2023	3	246	82
EOC Activation	4/17/2023	1	161	161
EOC Activation	4/17/2023	3	255	85
EOC Activation	4/17/2023	1	102	102
EOC Activation	4/17/2023	1	282	282
EOC Activation	4/17/2023	4	388	97
EOC Activation	4/17/2023	9	108	12
EOC Activation	4/17/2023	1	64	64
EOC Activation	4/17/2023	18	3,510	195
EOC Activation	4/17/2023	1,170	18,720	16
EOC Activation	4/17/2023	16	3,008	188
EOC Activation	4/17/2023	1	1,259	1,259
EOC Activation	4/17/2023	1	385	385
EOC Activation	4/17/2023	8	2,496	312
EOC Activation	4/17/2023	11	2,530	230
EOC Activation	4/17/2023	2	150	75
EOC Activation	4/17/2023	12	732	61
EOC Activation	4/17/2023	1	355	355
EOC Activation	4/17/2023	5	480	96
EOC Activation	4/17/2023	1	244	244
EOC Activation	4/17/2023	4	348	87
EOC Activation	4/17/2023	4	184	46
EOC Activation	4/17/2023	1	103	103
EOC Activation	4/17/2023	1	192	192
EOC Activation	4/17/2023	29	2,755	95
EOC Activation	4/17/2023	1	140	140
EOC Activation	4/17/2023	1	991	991
EOC Activation	4/17/2023	6	234	39
EOC Activation	4/17/2023	11	1,980	180
EOC Activation	4/17/2023	7	1,764	252
EOC Activation	4/17/2023	1	404	404
EOC Activation	4/17/2023	1	114	114
EOC Activation	4/17/2023	263	11,835	45
EOC Activation	4/17/2023	4	396	99
EOC Activation	4/17/2023	1	47	47
EOC Activation	4/17/2023	1	134	134
EOC Activation	4/17/2023	710	1,420	2
EOC Activation	4/17/2023	1	226	226
EOC Activation	4/17/2023	1	58	58
EOC Activation	4/17/2023	3	321	107
EOC Activation	4/17/2023	3	96	32
EOC Activation	4/17/2023	3	156	52
EOC Activation	4/17/2023	1	462	462
EOC Activation	4/17/2023	1	315	315
EOC Activation	4/17/2023	9	198	22
EOC Activation	4/17/2023	1	75	75
EOC Activation	4/17/2023	1	209	209
EOC Activation	4/17/2023	6	6,096	1,016
EOC Activation	4/17/2023	9	747	83
EOC Activation	4/17/2023	2	136	68

Q10 - Distribution Excluded Extreme Weather Outage Events

Causation	Date	CI	CMI	L-Bar
EOC Activation	4/17/2023	36	2,016	56
EOC Activation	4/17/2023	12	3,432	286
EOC Activation	4/17/2023	40	7,160	179
EOC Activation	4/17/2023	27	1,998	74
EOC Activation	4/17/2023	1	208	208
EOC Activation	4/17/2023	3	132	44
EOC Activation	4/17/2023	1	225	225
EOC Activation	4/17/2023	1	128	128
EOC Activation	4/17/2023	1	143	143
EOC Activation	4/17/2023	4	1,572	393
EOC Activation	4/17/2023	1	102	102
EOC Activation	4/17/2023	12	3,816	318
EOC Activation	4/17/2023	15	435	29
EOC Activation	4/17/2023	1	35	35
EOC Activation	4/17/2023	1	96	96
EOC Activation	4/17/2023	4	72	18
EOC Activation	4/17/2023	8	177	51
EOC Activation	4/17/2023	1	856	856
EOC Activation	4/17/2023	1	283	283
EOC Activation	4/17/2023	1	103	103
EOC Activation	4/17/2023	31	9,796	316
EOC Activation	4/17/2023	1	273	273
EOC Activation	4/17/2023	1	254	254
EOC Activation	4/17/2023	16	1,680	105
EOC Activation	4/17/2023	5	825	165
EOC Activation	4/17/2023	54	22,788	422
EOC Activation	4/17/2023	9	2,412	273
EOC Activation	4/17/2023	2	1,130	565
EOC Activation	4/17/2023	1	158	158
EOC Activation	4/17/2023	1	995	995
EOC Activation	4/17/2023	1	74	74
EOC Activation	4/17/2023	4	2,260	565
EOC Activation	4/17/2023	1	114	114
EOC Activation	4/17/2023	1	827	827
EOC Activation	4/17/2023	1	61	61
EOC Activation	4/17/2023	1	753	753
EOC Activation	4/17/2023	1	754	754
EOC Activation	4/17/2023	1	803	803
EOC Activation	4/17/2023	1,568	130,144	87
EOC Activation	4/17/2023	1	157	157
EOC Activation	4/17/2023	5	990	198
EOC Activation	4/17/2023	1	919	919
EOC Activation	4/17/2023	2	184	92
EOC Activation	4/17/2023	2	466	233
EOC Activation	4/17/2023	8	56	7
EOC Activation	4/17/2023	14	18,536	1,324
EOC Activation	4/17/2023	1	95	95
EOC Activation	4/17/2023	1	320	320
EOC Activation	4/17/2023	8	920	115
EOC Activation	4/17/2023	1	76	76

Q10 - Distribution Excluded Extreme Weather Outage Events

Causation	Date	CI	CMI	L-Bar
EOC Activation	4/17/2023	13	1,066	82
EOC Activation	4/17/2023	17	4,879	287
EOC Activation	4/17/2023	9	2,340	260
EOC Activation	4/17/2023	1	729	729
EOC Activation	4/17/2023	1	152	152
EOC Activation	4/17/2023	1	639	639
EOC Activation	4/17/2023	6	534	89
EOC Activation	4/17/2023	5	4,050	810
EOC Activation	4/17/2023	1	711	711
EOC Activation	4/17/2023	1	916	916
EOC Activation	4/17/2023	1	297	297
EOC Activation	4/17/2023	1	42	42
EOC Activation	4/17/2023	1	682	682
EOC Activation	4/18/2023	3	1,743	581
EOC Activation	4/18/2023	10	1,620	162
EOC Activation	4/18/2023	3	78	26
EOC Activation	4/18/2023	1	524	524
EOC Activation	4/18/2023	263	14,590	128
EOC Activation	4/18/2023	1	871	871
EOC Activation	4/18/2023	1	606	606
EOC Activation	4/18/2023	1	155	155
EOC Activation	4/18/2023	1	203	203
EOC Activation	4/18/2023	4	1,660	415
EOC Activation	4/18/2023	1	529	529
EOC Activation	4/18/2023	1	431	431
EOC Activation	4/18/2023	1	369	369
EOC Activation	4/18/2023	1	136	136
EOC Activation	4/18/2023	11	3,630	330
EOC Activation	4/18/2023	3	495	165
EOC Activation	4/18/2023	1	53	53
EOC Activation	4/18/2023	2	126	63
EOC Activation	4/18/2023	4	576	144
EOC Activation	4/18/2023	1	64	64
EOC Activation	4/18/2023	1	117	117
EOC Activation	4/18/2023	5	2,030	406
EOC Activation	4/18/2023	29	2,958	102
EOC Activation	4/18/2023	1	68	68
EOC Activation	4/18/2023	1	29	29
EOC Activation	4/18/2023	10	240	24
EOC Activation	4/18/2023	1	94	94
EOC Activation	4/18/2023	2	196	98
EOC Activation	4/18/2023	1	158	158
EOC Activation	4/18/2023	1	221	221
EOC Activation	4/18/2023	4	732	183
EOC Activation	4/18/2023	1	3	3
EOC Activation	4/18/2023	3	762	254
EOC Activation	4/18/2023	6	528	88
EOC Activation	4/18/2023	4	312	78
EOC Activation	4/18/2023	6	1,386	231
EOC Activation	4/18/2023	1	284	284

Q10 - Distribution Excluded Extreme Weather Outage Events

Causation	Date	CI	CMI	L-Bar
EOC Activation	4/18/2023	4	252	63
EOC Activation	4/18/2023	1	357	357
EOC Activation	4/18/2023	69	1,385	95
EOC Activation	4/18/2023	4	372	93
EOC Activation	4/18/2023	1	47	47
EOC Activation	4/18/2023	2	224	112
EOC Activation	4/18/2023	8	352	44
EOC Activation	4/18/2023	1	207	207
EOC Activation	4/18/2023	1	215	215
EOC Activation	4/18/2023	2	1,248	624
EOC Activation	4/18/2023	1	433	433
EOC Activation	4/18/2023	1	70	70
EOC Activation	4/18/2023	1	158	158
EOC Activation	4/18/2023	1	118	118
EOC Activation	4/18/2023	9	831	204
EOC Activation	4/18/2023	12	2,416	533
EOC Activation	4/18/2023	9	126	14
EOC Activation	4/18/2023	9	909	101
EOC Activation	4/18/2023	1	781	781
EOC Activation	4/18/2023	1	228	228
EOC Activation	4/18/2023	1	420	420
EOC Activation	4/18/2023	28	6,552	234
EOC Activation	4/18/2023	13	3,042	234
EOC Activation	4/18/2023	636	41,976	66
EOC Activation	4/18/2023	66	3,894	59
EOC Activation	4/18/2023	30	8,250	275
EOC Activation	4/18/2023	30	840	28
EOC Activation	4/18/2023	36	9,845	320
EOC Activation	4/18/2023	4	76	19
EOC Activation	4/18/2023	18	1,170	65
EOC Activation	4/18/2023	13	6,604	508
EOC Activation	4/18/2023	8	1,640	205
EOC Activation	4/18/2023	6	2,370	395
EOC Activation	4/18/2023	11	66	6
EOC Activation	4/18/2023	1	266	266
EOC Activation	4/18/2023	1	227	227
EOC Activation	4/18/2023	1	135	135
EOC Activation	4/18/2023	1	220	220
EOC Activation	4/18/2023	3	207	69
EOC Activation	4/18/2023	8	176	22
EOC Activation	4/18/2023	4	268	67
EOC Activation	4/18/2023	1	57	57
EOC Activation	4/18/2023	6	42	7
EOC Activation	4/18/2023	1	389	389
EOC Activation	4/18/2023	1	859	859
EOC Activation	4/18/2023	14	2,106	255
EOC Activation	4/18/2023	4	2,344	586
EOC Activation	4/18/2023	1	705	705
EOC Activation	4/18/2023	30	11,520	384
EOC Activation	4/18/2023	5	250	50

Q10 - Distribution Excluded Extreme Weather Outage Events

Causation	Date	CI	CMI	L-Bar
EOC Activation	4/18/2023	1	78	78
EOC Activation	4/18/2023	1	1,232	1,232
EOC Activation	4/18/2023	38	570	15
EOC Activation	4/18/2023	6	672	112
EOC Activation	4/18/2023	5	295	59
EOC Activation	4/18/2023	4	720	180
EOC Activation	4/18/2023	55	2,970	54
EOC Activation	4/18/2023	30	6,672	226
EOC Activation	4/18/2023	7	2,898	414
EOC Activation	4/18/2023	5	555	111
EOC Activation	4/18/2023	1	397	397
EOC Activation	4/18/2023	5	700	140
EOC Activation	4/18/2023	9	8,118	902
EOC Activation	4/18/2023	13	3,406	262
EOC Activation	4/18/2023	6	282	47
EOC Activation	4/18/2023	1	165	165
EOC Activation	4/18/2023	51	5,433	307
EOC Activation	4/18/2023	1	707	707
EOC Activation	4/18/2023	9	3,447	383
EOC Activation	4/18/2023	3	354	118
EOC Activation	4/18/2023	1	288	288
EOC Activation	4/18/2023	8	240	30
EOC Activation	4/18/2023	7	147	21
EOC Activation	4/18/2023	12	6,720	560
EOC Activation	4/18/2023	46	598	13
EOC Activation	4/18/2023	23	1,058	46
EOC Activation	4/18/2023	1	431	431
EOC Activation	4/18/2023	66	14,652	222
EOC Activation	4/18/2023	2	70	35
EOC Activation	4/18/2023	1	120	120
EOC Activation	4/18/2023	1	672	672
EOC Activation	4/18/2023	1	102	102
EOC Activation	4/18/2023	1	43	43
EOC Activation	4/18/2023	1	321	321
EOC Activation	4/18/2023	1	80	80
EOC Activation	4/18/2023	1	1,061	1,061
EOC Activation	4/18/2023	11	3,718	338
EOC Activation	4/18/2023	1	8	8
EOC Activation	4/18/2023	1	496	496
EOC Activation	4/18/2023	1	655	655
EOC Activation	4/18/2023	1	180	180
EOC Activation	4/18/2023	1	39	39
EOC Activation	4/18/2023	1	16	16
EOC Activation	4/18/2023	1	280	280
EOC Activation	4/18/2023	1	238	238
EOC Activation	4/18/2023	1	227	227
EOC Activation	4/18/2023	1	1,047	1,047
EOC Activation	4/18/2023	14	9,730	695
EOC Activation	4/18/2023	57	9,462	166
EOC Activation	4/18/2023	1	277	277

Q10 - Distribution Excluded Extreme Weather Outage Events

Causation	Date	CI	CMI	L-Bar
EOC Activation	4/18/2023	2	252	126
EOC Activation	4/18/2023	2	718	359
EOC Activation	4/18/2023	1	321	321
EOC Activation	4/18/2023	1	562	562
EOC Activation	4/18/2023	1	1,040	1,040
EOC Activation	4/18/2023	4	764	191
EOC Activation	4/18/2023	4	896	224
EOC Activation	4/18/2023	1	335	335
EOC Activation	4/18/2023	2	788	394
EOC Activation	4/18/2023	1	77	77
EOC Activation	4/18/2023	2	1,060	530
EOC Activation	4/18/2023	1	63	63
EOC Activation	4/18/2023	7	2,149	307
EOC Activation	4/18/2023	6	114	19
EOC Activation	4/18/2023	1	197	197
EOC Activation	4/18/2023	9	1,656	184
EOC Activation	4/18/2023	227	18,387	81
EOC Activation	4/18/2023	8	2,416	302
EOC Activation	4/18/2023	6	1,014	169
EOC Activation	4/18/2023	1	147	147
EOC Activation	4/18/2023	11	1,837	167
EOC Activation	4/18/2023	32	3,488	109
Tornado	4/26/2023	6	756	126
Tornado	4/26/2023	802	4,812	6
Tornado	4/26/2023	1	32	32
Tornado	4/26/2023	8	552	69
Tornado	4/26/2023	1	437	437
Tornado	4/26/2023	1	224	224
Tornado	4/26/2023	2	372	186
Tornado	4/26/2023	2	386	193
Tornado	4/26/2023	4	1,336	334
Tornado	4/26/2023	3	162	54
Tornado	4/26/2023	7	896	128
Tornado	4/26/2023	1	216	216
Tornado	4/26/2023	6	1,020	170
Tornado	4/26/2023	1	81	81
Tornado	4/26/2023	2	182	91
Tornado	4/26/2023	1	106	106
Tornado	4/26/2023	1	305	305
Tornado	4/26/2023	7	798	114
Tornado	4/26/2023	33	6,435	195
Tornado	4/26/2023	1	274	274
Tornado	4/26/2023	1	18	18
Tornado	4/26/2023	1	541	541
Tornado	4/26/2023	2	260	130
Tornado	4/26/2023	1	439	439
Tornado	4/26/2023	2	142	71
Tornado	4/26/2023	1	328	328
Tornado	4/26/2023	1	95	95
Tornado	4/26/2023	4	428	107

Q10 - Distribution Excluded Extreme Weather Outage Events

Causation	Date	CI	CMI	L-Bar
Tornado	4/26/2023	662	662	1
Tornado	4/26/2023	2	386	193
Tornado	4/26/2023	6	348	58
Tornado	4/26/2023	1	64	64
Tornado	4/26/2023	460	15,640	34
Tornado	4/26/2023	1	72	72
Tornado	4/26/2023	2	72	36
Tornado	4/26/2023	12	2,496	208
Tornado	4/26/2023	5	815	163
Tornado	4/26/2023	47	17,907	381
Tornado	4/26/2023	2	138	69
Tornado	4/26/2023	6	234	39
Tornado	4/26/2023	1	45	45
Tornado	4/26/2023	1	109	109
Tornado	4/26/2023	1	276	276
Tornado	4/26/2023	1	59	59
Tornado	4/26/2023	6	546	91
Tornado	4/26/2023	28	8,428	301
Tornado	4/26/2023	1,220	29,254	201
Tornado	4/26/2023	5	95	19
Tornado	4/26/2023	6	424	229
Tornado	4/26/2023	2	74	37
Tornado	4/26/2023	1	258	258
Tornado	4/26/2023	1	160	160
Tornado	4/26/2023	4	336	84
Tornado	4/26/2023	3	303	101
Tornado	4/26/2023	9	351	39
Tornado	4/26/2023	1	35	35
Tornado	4/26/2023	1	186	186
Tornado	4/26/2023	1	245	245
Tornado	4/26/2023	1	257	257
Tornado	4/26/2023	26	3,380	130
Tornado	4/26/2023	1	188	188
Tornado	4/26/2023	9	81	9
Tornado	4/26/2023	1	350	350
Tornado	4/26/2023	2	84	42
Tornado	4/26/2023	1	56	56
Tornado	4/26/2023	2	148	74
Tornado	4/26/2023	1	242	242
Tornado	4/26/2023	4	172	43
Tornado	4/26/2023	10	720	72
Tornado	4/26/2023	1	70	70
Tornado	4/26/2023	8	288	36
Tornado	4/26/2023	16	2,728	211
Tornado	4/26/2023	5	175	35
Tornado	4/26/2023	2	32	16
Tornado	4/26/2023	12	468	39
Tornado	4/26/2023	3	435	145
Tornado	4/26/2023	1	226	226
Tornado	4/26/2023	1	44	44

Q10 - Distribution Excluded Extreme Weather Outage Events

Causation	Date	CI	CMI	L-Bar
Tornado	4/26/2023	1	190	190
Tornado	4/26/2023	1	121	121
Tornado	4/26/2023	8	1,536	192
Tornado	4/26/2023	22	1,078	49
Tornado	4/26/2023	2	220	110
Tornado	4/26/2023	2	580	290
Tornado	4/26/2023	1	239	239
Tornado	4/26/2023	10	350	35
Tornado	4/26/2023	1	53	53
Tornado	4/26/2023	3	120	40
Tornado	4/26/2023	16	2,534	574
Tornado	4/26/2023	3	225	75
Tornado	4/26/2023	9	3,060	340
Tornado	4/26/2023	7	1,715	245
Tornado	4/26/2023	5	350	70
Tornado	4/26/2023	10	480	48
Tornado	4/26/2023	4	1,024	256
Tornado	4/26/2023	1	410	410
Tornado	4/26/2023	42	714	17
Tornado	4/26/2023	23	138	6
Tornado	4/26/2023	1	64	64
Tornado	4/26/2023	1	230	230
Tornado	4/26/2023	8	1,280	160
Tornado	4/26/2023	5	525	105
Tornado	4/26/2023	1	179	179
Tornado	4/26/2023	1	77	77
Tornado	4/26/2023	5	610	122
Tornado	4/26/2023	1	56	56
Tornado	4/26/2023	3	339	113
Tornado	4/26/2023	6	192	32
Tornado	4/26/2023	1	503	503
Tornado	4/26/2023	1	432	432
Tornado	4/26/2023	2	46	23
Tornado	4/26/2023	1	54	54
Tornado	4/26/2023	1	58	58
Tornado	4/26/2023	6	1,182	197
Tornado	4/26/2023	77	13,552	176
Tornado	4/26/2023	1	80	80
Tornado	4/26/2023	3	240	80
Tornado	4/26/2023	46	9,752	212
Tornado	4/26/2023	4	1,072	268
Tornado	4/26/2023	65	7,879	353
Tornado	4/26/2023	1	89	89
Tornado	4/26/2023	41	6,396	156
Tornado	4/26/2023	23	2,415	105
Tornado	4/26/2023	311	15,038	58
Tornado	4/26/2023	19	5,683	311
Tornado	4/26/2023	82	5,248	64
Tornado	4/26/2023	570	47,880	84
Tornado	4/26/2023	1	659	659

Q10 - Distribution Excluded Extreme Weather Outage Events

Causation	Date	CI	CMI	L-Bar
Tornado	4/26/2023	5	1,455	291
Tornado	4/26/2023	27	6,615	245
Tornado	4/26/2023	5	1,995	399
Tornado	4/26/2023	1	285	285
Tornado	4/26/2023	38	10,108	266
Tornado	4/26/2023	87	14,703	169
Tornado	4/26/2023	125	8,458	194
Tornado	4/26/2023	1	39	39
Tornado	4/26/2023	5	250	50
Tornado	4/26/2023	78	16,692	214
Tornado	4/26/2023	1	821	821
Tornado	4/26/2023	14	5,222	379
Tornado	4/26/2023	70	21,000	300
Tornado	4/26/2023	13	3,198	246
Tornado	4/26/2023	1,328	125,532	222
Tornado	4/26/2023	10	2,820	282
Tornado	4/26/2023	41	6,560	160
Tornado	4/26/2023	18	7,164	398
Tornado	4/26/2023	7	1,291	248
Tornado	4/26/2023	7	2,198	314
Tornado	4/26/2023	1	184	184
Tornado	4/26/2023	1	183	183
Tornado	4/26/2023	3	1,269	423
Tornado	4/26/2023	21	2,310	110
Tornado	4/26/2023	1	352	352
Tornado	4/26/2023	1	178	178
Tornado	4/26/2023	1	111	111
Tornado	4/26/2023	15	2,505	167
Tornado	4/26/2023	15	4,170	278
Tornado	4/26/2023	2	462	231
Tornado	4/26/2023	4	960	240
Tornado	4/26/2023	1	176	176
Tornado	4/26/2023	43	4,386	102
Tornado	4/26/2023	1	170	170
Tornado	4/26/2023	668	99,627	165
Tornado	4/26/2023	164	31,488	192
Tornado	4/26/2023	1	172	172
Tornado	4/26/2023	5	1,230	246
Tornado	4/26/2023	1	228	228
Tornado	4/26/2023	6	1,761	300
Tornado	4/26/2023	1	168	168
Tornado	4/26/2023	23	5,997	277
Tornado	4/26/2023	34	6,902	203
Tornado	4/26/2023	1	144	144
Tornado	4/26/2023	1	312	312
Tornado	4/26/2023	45	5,625	125
Tornado	4/26/2023	64	11,648	182
Tornado	4/26/2023	1	164	164
Tornado	4/26/2023	12	4,344	362
Tornado	4/26/2023	1	162	162

Q10 - Distribution Excluded Extreme Weather Outage Events

Causation	Date	CI	CMI	L-Bar
Tornado	4/26/2023	7	2,387	341
Tornado	4/26/2023	1	276	276
Tornado	4/26/2023	48	6,912	144
Tornado	4/26/2023	1	473	473
Tornado	4/26/2023	22	6,688	304
Tornado	4/26/2023	283	106,125	375
Tornado	4/26/2023	31	8,463	273
Tornado	4/26/2023	2	856	428
Tornado	4/26/2023	14	1,050	75
Tornado	4/26/2023	1	144	144
Tornado	4/26/2023	6	228	38
Tornado	4/26/2023	1	147	147
Tornado	4/26/2023	1	334	334
Tornado	4/26/2023	1	273	273
Tornado	4/26/2023	1	238	238
Tornado	4/26/2023	5	1,330	266
Tornado	4/26/2023	7	2,791	493
Tornado	4/26/2023	34	7,650	225
Tornado	4/26/2023	34	6,120	180
Tornado	4/26/2023	2	326	163
Tornado	4/26/2023	28	448	16
Tornado	4/26/2023	59	27,140	460
Tornado	4/26/2023	1	137	137
Tornado	4/26/2023	2	240	120
Tornado	4/26/2023	19	8,075	425
Tornado	4/26/2023	2	422	211
Tornado	4/26/2023	1	134	134
Tornado	4/26/2023	4	1,988	497
Tornado	4/26/2023	1	132	132
Tornado	4/26/2023	1	132	132
Tornado	4/26/2023	4	696	174
Tornado	4/26/2023	1	479	479
Tornado	4/26/2023	20	5,740	287
Tornado	4/26/2023	202	26,648	514
Tornado	4/26/2023	7	2,142	306
Tornado	4/26/2023	104	18,512	178
Tornado	4/26/2023	323	18,257	79
Tornado	4/26/2023	51	6,834	134
Tornado	4/26/2023	1	439	439
Tornado	4/26/2023	15	1,080	72
Tornado	4/26/2023	139	55,739	401
Tornado	4/26/2023	26	9,230	355
Tornado	4/26/2023	1	494	494
Tornado	4/26/2023	1	105	105
Tornado	4/26/2023	1	114	114
Tornado	4/26/2023	38	13,072	547
Tornado	4/26/2023	1	220	220
Tornado	4/26/2023	630	73,786	199
Tornado	4/26/2023	6	972	162
Tornado	4/26/2023	1	110	110

Q10 - Distribution Excluded Extreme Weather Outage Events

Causation	Date	CI	CMI	L-Bar
Tornado	4/26/2023	132	9,504	72
Tornado	4/26/2023	1	104	104
Tornado	4/26/2023	1	108	108
Tornado	4/26/2023	2	674	337
Tornado	4/26/2023	6	1,068	178
Tornado	4/26/2023	1	106	106
Tornado	4/26/2023	1	229	229
Tornado	4/26/2023	92	7,176	78
Tornado	4/26/2023	1	104	104
Tornado	4/26/2023	128	48,512	379
Tornado	4/26/2023	3	657	219
Tornado	4/26/2023	3	459	153
Tornado	4/26/2023	29	3,219	111
Tornado	4/26/2023	1	129	129
Tornado	4/26/2023	2,530	66,839	241
Tornado	4/26/2023	59	18,644	316
Tornado	4/26/2023	1	94	94
Tornado	4/26/2023	40	3,280	82
Tornado	4/26/2023	1	366	366
Tornado	4/26/2023	1	352	352
Tornado	4/26/2023	160	17,465	624
Tornado	4/26/2023	1	84	84
Tornado	4/26/2023	4	364	91
Tornado	4/26/2023	1	81	81
Tornado	4/26/2023	5	300	60
Tornado	4/26/2023	1	250	250
Tornado	4/26/2023	24	2,664	111
Tornado	4/26/2023	4	396	99
Tornado	4/26/2023	18	1,890	105
Tornado	4/26/2023	3	354	118
Tornado	4/26/2023	14	2,688	192
Tornado	4/26/2023	35	4,025	115
Tornado	4/26/2023	102	6,936	68
Tornado	4/26/2023	47	2,773	59
Tornado	4/26/2023	69	966	14
Tornado	4/26/2023	68	1,292	19
Tornado	4/26/2023	7	1,701	243
Tornado	4/26/2023	31	6,851	221
Tornado	4/26/2023	1	105	105
Tornado	4/26/2023	1	34	34
Tornado	4/26/2023	1	278	278
Tornado	4/26/2023	1	54	54
Tornado	4/26/2023	10	2,490	249
Tornado	4/26/2023	1	243	243
Tornado	4/26/2023	1	239	239
Tornado	4/26/2023	127	8,890	70
Tornado	4/26/2023	3	600	200
Tornado	4/26/2023	10	1,950	312
Tornado	4/26/2023	9	2,763	307
Tornado	4/26/2023	1	11	11

Q10 - Distribution Excluded Extreme Weather Outage Events

Causation	Date	CI	CMI	L-Bar
Tornado	4/26/2023	1	44	44
Tornado	4/26/2023	1	43	43
Tornado	4/26/2023	5	845	169
Tornado	4/26/2023	1	122	122
Tornado	4/26/2023	1	42	42
Tornado	4/26/2023	3	609	203
Tornado	4/26/2023	8	48	6
Tornado	4/26/2023	3	399	133
Tornado	4/26/2023	1	31	31
Tornado	4/26/2023	26	3,718	143
Tornado	4/26/2023	34	4,488	132
Tornado	4/26/2023	43	37,955	1,131
Tornado	4/26/2023	15	7,425	495
Tornado	4/26/2023	1	14	14
Tornado	4/26/2023	1	51	51
Tornado	4/26/2023	100	1,600	16
Tornado	4/26/2023	4	888	222
Tornado	4/26/2023	1	11	11
Tornado	4/26/2023	4	428	107
Tornado	4/26/2023	1	33	33
Tornado	4/26/2023	147	17,491	123
Tornado	4/26/2023	4	1,060	265
Tornado	4/26/2023	1	70	70
Tornado	4/26/2023	25	7,850	314
Tornado	4/26/2023	570	5,130	9
Tornado	4/26/2023	1	344	344
Tornado	4/26/2023	1	75	75
Tornado	4/26/2023	1	414	414
Tornado	4/26/2023	4	232	58
Tornado	4/26/2023	37	9,287	251
Tornado	4/26/2023	8	2,224	278
Tornado	4/26/2023	12	264	22
Tornado	4/26/2023	1	41	41
Tornado	4/26/2023	26	3,380	130
Tornado	4/26/2023	1	51	51
Tornado	4/26/2023	2	316	158
Tornado	4/26/2023	8	1,896	237
Tornado	4/26/2023	1	221	221
Tornado	4/26/2023	1	191	191
Tornado	4/26/2023	3	567	189
Tornado	4/26/2023	4	488	122
Tornado	4/26/2023	1	259	348
Tornado	4/26/2023	16	1,552	97
Tornado	4/26/2023	22	11,682	531
Tornado	4/26/2023	1	24	24
Tornado	4/26/2023	1	425	425
Tornado	4/26/2023	10	1,060	106
Tornado	4/26/2023	1	66	66
Tornado	4/26/2023	2	188	94
Tornado	4/26/2023	6	318	53

Q10 - Distribution Excluded Extreme Weather Outage Events

Causation	Date	CI	CMI	L-Bar
Tornado	4/26/2023	1	7	7
Tornado	4/26/2023	65	12,610	194
Tornado	4/26/2023	1	160	160
Tornado	4/26/2023	1	602	602
Tornado	4/26/2023	7	329	47
Tornado	4/26/2023	32	2,528	79
Tornado	4/26/2023	5	570	114
Tornado	4/26/2023	1	32	32
Tornado	4/26/2023	1	58	58
Tornado	4/26/2023	1	94	94
Tornado	4/26/2023	1	476	476
Tornado	4/26/2023	3	339	113
Tornado	4/26/2023	2	58	29
Tornado	4/26/2023	3	1,773	591
Tornado	4/26/2023	1	331	331
Tornado	4/26/2023	1	122	122
Tornado	4/26/2023	1	226	226
Tornado	4/26/2023	8	736	92
Tornado	4/26/2023	1	246	246
Tornado	4/26/2023	1	146	146
Tornado	4/26/2023	1	79	79
Tornado	4/26/2023	1	238	238
Tornado	4/26/2023	13	1,053	81
Tornado	4/26/2023	4	776	194
Tornado	4/26/2023	11	1,001	91
Tornado	4/26/2023	1	47	47
Tornado	4/26/2023	7	1,274	182
Tornado	4/26/2023	7	2,898	414
Tornado	4/26/2023	1	18	18
Tornado	4/26/2023	1	185	185
Tornado	4/26/2023	1	1	1
Tornado	4/26/2023	1	205	205
Tornado	4/26/2023	11	3,036	276
Tornado	4/26/2023	1	149	149
Tornado	4/26/2023	1	160	160
Tornado	4/26/2023	4	232	58
Tornado	4/26/2023	3	789	263
Tornado	4/26/2023	39	10,218	262
Tornado	4/26/2023	1	105	105
Tornado	4/26/2023	1	274	274
Tornado	4/26/2023	744	18,392	192
Tornado	4/26/2023	1	38	38
Tornado	4/26/2023	1	86	86
Tornado	4/26/2023	1	127	127
Tornado	4/26/2023	1	43	43
Tornado	4/26/2023	98	14,504	148
Tornado	4/27/2023	1	588	588
Tornado	4/27/2023	16	624	39
Tornado	4/27/2023	3	873	291
Tornado	4/27/2023	1	307	307

Q10 - Distribution Excluded Extreme Weather Outage Events

Causation	Date	CI	CMI	L-Bar
Tornado	4/27/2023	2	94	47
Tornado	4/27/2023	4	1,460	365
Tornado	4/27/2023	4	2,392	598
Tornado	4/27/2023	2	116	58
Tornado	4/27/2023	11	858	78
Tornado	4/27/2023	1	309	309
Tornado	4/27/2023	3	1,266	422
Tornado	4/27/2023	15	2,130	142
Tornado	4/27/2023	1	224	224
Tornado	4/27/2023	1	15	15
Tornado	4/27/2023	4	1,624	406
Tornado	4/27/2023	1	258	258
Tornado	4/27/2023	22	2,442	111
Tornado	4/27/2023	1	134	134
Tornado	4/27/2023	12	372	31
Tornado	4/27/2023	1	718	718
Tornado	4/27/2023	40	8,680	217
Tornado	4/27/2023	1	81	81
Tornado	4/27/2023	16	1,568	98
Tornado	4/27/2023	1	45	45
Tornado	4/27/2023	1	165	165
Tornado	4/27/2023	1	311	311
Tornado	4/27/2023	11	34	3
Tornado	4/27/2023	1	136	136
Tornado	4/27/2023	1	67	67
Tornado	4/27/2023	4	1,512	378
Tornado	4/27/2023	2	304	152
Tornado	4/27/2023	19	1,539	81
Tornado	4/27/2023	1	300	300
Tornado	4/27/2023	1	46	46
Tornado	4/27/2023	4	552	138
Tornado	4/27/2023	3	624	208
Tornado	4/27/2023	2	432	216
Tornado	4/27/2023	1	96	96
Tornado	4/27/2023	1	352	352
Tornado	4/27/2023	1	44	44
Tornado	4/27/2023	2	84	42
Tornado	4/27/2023	6	258	43
Tornado	4/27/2023	22	4,312	196
Tornado	4/27/2023	11	572	52
Tornado	4/27/2023	1	36	36
Tornado	4/27/2023	1	24	24
Tornado	4/27/2023	1	349	349
Tornado	4/27/2023	1	98	98
Tornado	4/27/2023	147	12,642	86
Tornado	4/27/2023	1	334	334
Tornado	4/27/2023	3	93	31
Tornado	4/27/2023	1	441	441
Tornado	4/27/2023	1	28	28
Tornado	4/27/2023	1	1,374	1,374

Q10 - Distribution Excluded Extreme Weather Outage Events

Causation	Date	CI	CMI	L-Bar
Tornado	4/27/2023	1	290	290
Tornado	4/27/2023	1	511	511
Tornado	4/27/2023	1	51	51
Tornado	4/27/2023	3	282	94
Tornado	4/27/2023	1	782	782
Tornado	4/27/2023	1	296	296
Tornado	4/27/2023	8	296	37
Tornado	4/27/2023	3	426	142
Tornado	4/27/2023	31	3,232	52
Tornado	4/27/2023	1	50	50
Tornado	4/27/2023	95	2,865	110
Tornado	4/27/2023	1	37	37
Tornado	4/27/2023	1	423	423
Tornado	4/27/2023	8	264	33
Tornado	4/27/2023	3	162	54
Tornado	4/27/2023	2	508	254
Tornado	4/27/2023	3	183	61
Tornado	4/27/2023	1	315	315
Tornado	4/27/2023	82	4,182	51
Tornado	4/27/2023	5	2,355	471
Tornado	4/27/2023	6	248	41
Tornado	4/27/2023	1	309	309
Tornado	4/27/2023	1	82	82
Tornado	4/27/2023	35	2,733	78
Tornado	4/27/2023	1	202	202
Tornado	4/27/2023	4	232	58
Tornado	4/27/2023	53	3,127	59
Tornado	4/27/2023	299	53,476	179
Tornado	4/27/2023	9	216	24
Tornado	4/27/2023	2	112	56
Tornado	4/27/2023	4	216	54
Tornado	4/27/2023	3	684	228
Tornado	4/27/2023	1	241	120
Tornado	4/27/2023	95	6,979	73
Tornado	4/27/2023	2	40	20
Tornado	4/27/2023	1	407	407
Tornado	4/27/2023	1	44	47
Tornado	4/27/2023	96	6,048	63
Tornado	4/27/2023	15	915	61
Tornado	4/27/2023	3	1,020	340
Tornado	4/27/2023	1	98	49
Tornado	4/27/2023	3	585	195
Tornado	4/27/2023	1	153	153
Tornado	4/27/2023	1	514	514
Tornado	4/27/2023	1	244	244
Tornado	4/27/2023	1	48	48
Tornado	4/27/2023	84	4,046	778
Tornado	4/27/2023	1	37	45
Tornado	4/27/2023	5	150	30
Tornado	4/27/2023	1	152	152

Q10 - Distribution Excluded Extreme Weather Outage Events

Causation	Date	CI	CMI	L-Bar
Tornado	4/27/2023	4	128	32
Tornado	4/27/2023	1	110	110
Tornado	4/27/2023	1	81	81
Tornado	4/27/2023	5	200	40
Tornado	4/27/2023	1	51	51
Tornado	4/27/2023	1	30	30
Tornado	4/27/2023	19	3,895	205
Tornado	4/27/2023	10	410	41
Tornado	4/27/2023	1	249	249
Tornado	4/27/2023	3	90	30
Tornado	4/27/2023	1	475	475
Tornado	4/27/2023	61	19,947	327
Tornado	4/27/2023	56	4,984	89
Tornado	4/27/2023	2,290	68,518	34
Tornado	4/27/2023	2	100	50
Tornado	4/27/2023	3	588	196
Tornado	4/27/2023	1	52	52
Tornado	4/27/2023	6	276	46
Tornado	4/27/2023	1	4	4
Tornado	4/27/2023	1	51	51
Tornado	4/27/2023	1	379	379
Tornado	4/27/2023	47	3,315	71
Tornado	4/27/2023	82	5,823	71
Tornado	4/27/2023	1	234	234
Tornado	4/27/2023	6	336	56
Tornado	4/27/2023	95	7,872	83
Tornado	4/27/2023	1	309	309
Tornado	4/27/2023	4	384	96
Tornado	4/27/2023	1	82	82
Tornado	4/27/2023	1	47	47
Tornado	4/27/2023	4	423	106
Tornado	4/27/2023	5	110	22
Tornado	4/27/2023	1	47	47
Tornado	4/27/2023	1	212	212
Tornado	4/27/2023	2	48	24
Tornado	4/27/2023	5	544	109
Tornado	4/27/2023	1	136	136
Tornado	4/27/2023	4	685	171
Tornado	4/27/2023	1	14	14
Tornado	4/27/2023	338	19,813	82
Tornado	4/27/2023	74	6,273	85
Tornado	4/27/2023	2	1,592	398
Tornado	4/27/2023	3	228	76
Tornado	4/27/2023	43	14,017	326
Tornado	4/27/2023	1	129	129
Tornado	4/27/2023	57	6,783	119
Tornado	4/27/2023	1	68	68
Tornado	4/27/2023	90	4,779	53
Tornado	4/27/2023	9	756	84
Tornado	4/27/2023	4	584	146

Q10 - Distribution Excluded Extreme Weather Outage Events

Causation	Date	CI	CMI	L-Bar
Tornado	4/27/2023	1	13	13
Tornado	4/27/2023	15	660	44
Tornado	4/27/2023	12	2,730	114
Tornado	4/27/2023	24	3,650	152
Tornado	4/27/2023	3	744	243
Tornado	4/27/2023	2	558	274
Tornado	4/27/2023	1	84	84
Tornado	4/27/2023	16	1,438	90
Tornado	4/27/2023	35	15,997	457
Tornado	4/27/2023	1	37	37
Tornado	4/27/2023	1	93	93
Tornado	4/27/2023	3	1,311	437
Tornado	4/27/2023	4	240	60
Tornado	4/27/2023	69	8,903	129
Tornado	4/27/2023	9	450	50
Tornado	4/27/2023	3	465	149
Tornado	4/27/2023	2	226	108
Tornado	4/27/2023	130	10,008	77
Tornado	4/27/2023	1	20	20
Tornado	4/27/2023	1	135	135
Tornado	4/27/2023	4	600	150
Tornado	4/27/2023	1	245	245
Tornado	4/27/2023	1	412	412
Tornado	4/27/2023	1	81	81
Tornado	4/27/2023	1	236	236
Tornado	4/27/2023	1	124	124
Tornado	4/27/2023	1	193	193
Tornado	4/27/2023	4	360	85
Tornado	4/27/2023	1	75	75
Tornado	4/27/2023	16	1,037	65
Tornado	4/27/2023	238	29,207	123
Tornado	4/27/2023	6	714	119
Tornado	4/27/2023	3	261	82
Tornado	4/27/2023	64	7,735	121
Tornado	4/27/2023	6	475	79
Tornado	4/27/2023	3	357	113
Tornado	4/27/2023	1	101	101
Tornado	4/27/2023	3	402	134
Tornado	4/27/2023	2	196	98
Tornado	4/27/2023	3	25	1
Tornado	4/27/2023	5	370	69
Tornado	4/27/2023	1	238	238
Tornado	4/27/2023	30	903	30
Tornado	4/27/2023	8	1,912	233
Tornado	4/27/2023	1	108	108
Tornado	4/27/2023	373	25,028	67
Tornado	4/27/2023	60	3,600	60
Tornado	4/27/2023	3	324	108
Tornado	4/27/2023	120	12,240	102
Tornado	4/27/2023	522	764	191

Q10 - Distribution Excluded Extreme Weather Outage Events

Causation	Date	CI	CMI	L-Bar
Tornado	4/27/2023	3	262	87
Tornado	4/27/2023	2	96	48
Tornado	4/27/2023	1	333	333
Tornado	4/27/2023	27	2,833	105
Tornado	4/27/2023	1	166	166
Tornado	4/27/2023	1	27	27
Tornado	4/27/2023	4	116	29
Tornado	4/27/2023	1	121	121
Tornado	4/27/2023	1	47	47
Tornado	4/27/2023	5	527	99
Tornado	4/27/2023	3,153	73,064	130
Tornado	4/27/2023	3	2,180	363
Tornado	4/27/2023	163	9,752	207
Tornado	4/27/2023	1	172	86
Tornado	4/27/2023	1	97	97
Tornado	4/27/2023	45	384	9
Tornado	4/27/2023	4	868	217
Tornado	4/27/2023	127	9,677	76
Tornado	4/27/2023	30	3,658	150
Tornado	4/27/2023	1	173	173
Tornado	4/27/2023	6	449	75
Tornado	4/27/2023	6	288	48
Tornado	4/27/2023	34	6,526	192
Tornado	4/27/2023	58	5,105	88
Tornado	4/27/2023	4	756	183
Tornado	4/27/2023	4	972	238
Tornado	4/27/2023	1	172	172
Tornado	4/27/2023	1	81	81
Tornado	4/27/2023	4	440	110
Tornado	4/27/2023	1	37	37
Tornado	4/27/2023	1	109	109
Tornado	4/27/2023	30	513	17
Tornado	4/27/2023	3	309	103
Tornado	4/27/2023	1	97	97
Tornado	4/27/2023	1	135	135
Tornado	4/27/2023	16	13,424	840
Tornado	4/27/2023	1	315	315
Tornado	4/27/2023	1	252	252
Tornado	4/27/2023	1	40	40
Tornado	4/27/2023	1	266	266
Tornado	4/27/2023	1,998	17,984	13
Tornado	4/27/2023	1	391	391
Tornado	4/27/2023	3	192	64
Tornado	4/27/2023	2	129	55
Tornado	4/27/2023	7	1,239	177
Tornado	4/27/2023	404	2,020	5
Tornado	4/27/2023	1,800	79,559	463
Tornado	4/27/2023	1	16	16
Tornado	4/27/2023	43	654	15
Tornado	4/27/2023	14	4,106	147

Q10 - Distribution Excluded Extreme Weather Outage Events

Causation	Date	CI	CMI	L-Bar
Tornado	4/27/2023	1	37	37
Tornado	4/27/2023	1	385	385
Tornado	4/27/2023	8	2,347	147
Tornado	4/27/2023	9	1,341	149
Tornado	4/27/2023	16	2,847	178
Tornado	4/27/2023	1,077	161,442	150
Tornado	4/27/2023	1	51	51
Tornado	4/27/2023	789	78,006	108
Tornado	4/27/2023	4	580	145
Tornado	4/27/2023	1	190	190
Tornado	4/27/2023	125	6,127	49
Tornado	4/27/2023	1	417	417
Tornado	4/27/2023	1	188	188
Tornado	4/27/2023	112	31,392	280
Tornado	4/27/2023	3	519	167
Tornado	4/27/2023	1	201	201
Tornado	4/27/2023	1	42	42
Tornado	4/27/2023	1,216	2,594	2
Tornado	4/27/2023	17	16,437	1,009
Tornado	4/27/2023	2,283	116,517	198
Tornado	4/27/2023	1	568	568
Tornado	4/27/2023	4	2,296	574
Tornado	4/27/2023	1	568	568
Tornado	4/27/2023	1	568	568
Tornado	4/27/2023	1	568	568
Tornado	4/27/2023	1	568	568
Tornado	4/27/2023	144	26,352	183
Tornado	4/27/2023	5	510	102
Tornado	4/27/2023	1	196	189
Tornado	4/27/2023	134	21,065	171
Tornado	4/27/2023	3	1,821	607
Tornado	4/27/2023	2	184	85
Tornado	4/27/2023	8	476	59
Tornado	4/27/2023	1	564	564
Tornado	4/27/2023	1	122	128
Tornado	4/27/2023	2	130	60
Tornado	4/27/2023	1	223	223
Tornado	4/27/2023	1	91	91
Tornado	4/27/2023	1	186	186
Tornado	4/27/2023	1	189	189
Tornado	4/27/2023	1	307	307
Tornado	4/27/2023	1	177	177
Tornado	4/27/2023	1	182	182
Tornado	4/27/2023	8	904	113
Tornado	4/27/2023	49	4,073	94
Tornado	4/27/2023	1	138	138
Tornado	4/27/2023	3	976	325
Tornado	4/27/2023	10	3,243	324
Tornado	4/27/2023	3	956	319
Tornado	4/27/2023	1	111	111

Q10 - Distribution Excluded Extreme Weather Outage Events

Causation	Date	CI	CMI	L-Bar
Tornado	4/27/2023	1	346	346
Tornado	4/27/2023	21	840	40
Tornado	4/27/2023	14	2,422	173
Tornado	4/27/2023	1	161	161
Tornado	4/27/2023	1	51	51
Tornado	4/27/2023	21	1,155	55
Tornado	4/27/2023	39	8,502	218
Tornado	4/27/2023	1	102	102
Tornado	4/27/2023	1	215	215
Tornado	4/27/2023	1	23	12
Tornado	4/27/2023	1	170	170
Tornado	4/27/2023	1	70	70
Tornado	4/27/2023	31	6,758	218
Tornado	4/27/2023	12	3,852	321
Tornado	4/27/2023	39	4,320	286
Tornado	4/27/2023	3	747	249
Tornado	4/27/2023	36	5,004	139
Tornado	4/27/2023	1	20	20
Tornado	4/27/2023	1	70	70
Tornado	4/27/2023	46	3,266	71
Tornado	4/27/2023	1	100	100
Tornado	4/27/2023	21	6,825	325
Tornado	4/27/2023	76	9,728	128
Tornado	4/27/2023	3	543	181
Tornado	4/27/2023	23	3,404	148
Tornado	4/27/2023	1	116	116
Tornado	4/27/2023	1	85	85
Tornado	4/27/2023	5	390	78
Tornado	4/27/2023	1	265	265
Tornado	4/27/2023	76	8,588	113
Tornado	4/27/2023	1	203	203
Tornado	4/27/2023	1	40	40
Tornado	4/27/2023	8	480	60
Tornado	4/27/2023	2	138	69
Tornado	4/27/2023	2	442	221
Tornado	4/27/2023	5	290	58
Tornado	4/27/2023	1	170	170
Tornado	4/27/2023	1	86	86
Tornado	4/27/2023	38	3,566	94
Tornado	4/27/2023	698	8,364	12
Tornado	4/27/2023	1	265	265
Tornado	4/27/2023	53	6,857	141
Tornado	4/27/2023	1	82	82
Tornado	4/27/2023	1	30	30
Tornado	4/27/2023	1	70	70
Tornado	4/27/2023	61	7,529	229
Tornado	4/27/2023	19	1,273	67
Tornado	4/27/2023	1	79	79
Tornado	4/27/2023	2	418	209
Tornado	4/27/2023	571	120,451	223

Q10 - Distribution Excluded Extreme Weather Outage Events

Causation	Date	CI	CMI	L-Bar
Tornado	4/27/2023	1,145	257,419	228
Tornado	4/27/2023	1	125	125
Tornado	4/27/2023	1	75	75
Tornado	4/27/2023	6	4,374	729
Tornado	4/27/2023	14	924	66
Tornado	4/27/2023	5	470	94
Tornado	4/27/2023	1	48	48
Tornado	4/27/2023	78	933	12
Tornado	4/27/2023	1	64	64
Tornado	4/27/2023	498	79,622	160
Tornado	4/27/2023	5	1,115	223
Tornado	4/27/2023	10	590	59
Tornado	4/27/2023	6	738	123
Tornado	4/27/2023	60	5,580	93
Tornado	4/27/2023	221	17,238	78
Tornado	4/27/2023	1	178	178
Tornado	4/27/2023	615	1,230	2
Tornado	4/27/2023	72	2,199	69
Tornado	4/27/2023	46	9,844	214
Tornado	4/27/2023	4	60	9
Tornado	4/27/2023	1	278	278
Tornado	4/27/2023	17	697	41
Tornado	4/27/2023	1	215	215
Tornado	4/27/2023	2	124	62
Tornado	4/27/2023	1	153	153
Tornado	4/27/2023	1	125	119
Tornado	4/27/2023	8	3,512	439
Tornado	4/27/2023	1	336	336
Tornado	4/27/2023	9	198	22
Tornado	4/27/2023	5	1,875	375
Tornado	4/27/2023	1	129	129
Tornado	4/27/2023	1	252	252
Tornado	4/27/2023	1	133	133
Tornado	4/27/2023	1	125	125
Tornado	4/27/2023	5	290	58
Tornado	4/27/2023	1	47	47
Tornado	4/27/2023	2	278	139
Tornado	4/27/2023	1	99	99
Tornado	4/27/2023	6	2,178	363
Tornado	4/27/2023	1	69	69
Tornado	4/27/2023	8	1,552	194
Tornado	4/27/2023	1	114	114
Tornado	4/27/2023	1	501	501
Tornado	4/27/2023	2	428	214
Tornado	4/27/2023	1,346	60,712	555
Tornado	4/27/2023	58	30,392	524
Tornado	4/27/2023	1	114	114
Tornado	4/27/2023	1,770	59,224	36
Tornado	4/27/2023	33	17,556	532
Tornado	4/27/2023	21	9,702	462

Q10 - Distribution Excluded Extreme Weather Outage Events

Causation	Date	CI	CMI	L-Bar
Tornado	4/27/2023	14	7,364	526
Tornado	4/27/2023	1	109	109
Tornado	4/27/2023	3	1,275	425
Tornado	4/27/2023	45	3,600	80
Tornado	4/27/2023	12	6,780	565
Tornado	4/27/2023	18	7,344	408
Tornado	4/27/2023	4	388	97
Tornado	4/27/2023	4	394	99
Tornado	4/27/2023	1	68	68
Tornado	4/27/2023	1	103	103
Tornado	4/27/2023	6	2,586	431
Tornado	4/27/2023	1,065	68,679	179
Tornado	4/27/2023	1	94	94
Tornado	4/27/2023	4	224	56
Tornado	4/27/2023	1	418	418
Tornado	4/27/2023	2	192	96
Tornado	4/27/2023	29	9,863	340
Tornado	4/27/2023	1	162	162
Tornado	4/27/2023	1	74	74
Tornado	4/27/2023	2	668	334
Tornado	4/27/2023	1	82	82
Tornado	4/27/2023	70	11,954	293
Tornado	4/27/2023	1	88	88
Tornado	4/27/2023	40	24,160	604
Tornado	4/27/2023	1	74	74
Tornado	4/27/2023	1	121	121
Tornado	4/27/2023	1	68	68
Tornado	4/27/2023	1	253	253
Tornado	4/27/2023	1	45	45
Tornado	4/27/2023	171	12,996	76
Tornado	4/27/2023	2	484	242
Tornado	4/27/2023	1	63	63
Tornado	4/27/2023	62	11,470	185
Tornado	4/27/2023	515	12,360	24
Tornado	4/27/2023	1	178	178
Tornado	4/27/2023	73	10,961	322
Tornado	4/27/2023	1	52	52
Tornado	4/27/2023	16	1,680	105
Tornado	4/27/2023	47	2,820	60
Tornado	4/27/2023	1	31	31
Tornado	4/27/2023	1	131	131
Tornado	4/27/2023	3	555	185
Tornado	4/27/2023	1	371	371
Tornado	4/27/2023	1	41	45
Tornado	4/27/2023	7	1,897	271
Tornado	4/27/2023	1	123	123
Tornado	4/27/2023	17	5,049	297
Tornado	4/27/2023	31	6,820	220
Tornado	4/27/2023	145	633	4
Tornado	4/27/2023	435	24,795	57

Q10 - Distribution Excluded Extreme Weather Outage Events

Causation	Date	CI	CMI	L-Bar
Tornado	4/27/2023	3	606	202
Tornado	4/27/2023	1	876	876
Tornado	4/27/2023	32	4,608	144
Tornado	4/27/2023	4	1,500	375
Tornado	4/27/2023	1	9	9
Tornado	4/27/2023	5	1,315	263
Tornado	4/27/2023	5	775	155
Tornado	4/27/2023	797	43,084	70
Tornado	4/27/2023	1	10	10
Tornado	4/27/2023	3	105	35
Tornado	4/27/2023	1	142	142
Tornado	4/27/2023	1	187	187
Tornado	4/27/2023	17	7,004	412
Tornado	4/27/2023	3	198	66
Tornado	4/27/2023	1	666	666
Tornado	4/27/2023	1	101	101
Tornado	4/27/2023	44	3,696	84
Tornado	4/27/2023	1	600	600
Tornado	4/27/2023	1	237	237
Tornado	4/27/2023	17	4,454	262
Tornado	4/27/2023	1	28	28
Tornado	4/27/2023	1	52	52
Tornado	4/27/2023	17	2,193	129
Tornado	4/27/2023	11	297	27
Tornado	4/27/2023	60	8,940	149
Tornado	4/27/2023	332	9,936	40
Tornado	4/27/2023	64	6,208	97
Tornado	4/27/2023	34	1,598	47
Tornado	4/27/2023	34	13,812	410
Tornado	4/27/2023	92	10,856	118
Tornado	4/27/2023	47	7,332	156
Tornado	4/27/2023	3	729	243
Tornado	4/27/2023	143	8,294	58
Tornado	4/27/2023	29	2,668	92
Tornado	4/27/2023	8	928	116
Tornado	4/27/2023	1	268	268
Tornado	4/27/2023	16	2,992	187
Tornado	4/27/2023	1	161	161
Tornado	4/27/2023	78	22,386	287
Tornado	4/27/2023	6	648	108
Tornado	4/27/2023	2	308	154
Tornado	4/27/2023	3	255	85
Tornado	4/27/2023	2	746	373
Tornado	4/27/2023	37	2,627	71
Tornado	4/27/2023	7	1,946	278
Tornado	4/27/2023	8	144	18
Tornado	4/27/2023	54	6,372	118
Tornado	4/27/2023	1	351	351
Tornado	4/27/2023	10	990	99
Tornado	4/27/2023	10	590	59

Q10 - Distribution Excluded Extreme Weather Outage Events

Causation	Date	CI	CMI	L-Bar
Tornado	4/28/2023	1	230	230
Tornado	4/28/2023	1	233	233
Tornado	4/28/2023	1	326	326
Tornado	4/28/2023	11	8,217	747
Tornado	4/28/2023	1	128	128
Tornado	4/28/2023	1	743	743
Tornado	4/28/2023	1	33	33
Tornado	4/28/2023	1	5	5
Tornado	4/28/2023	141	3,760	52
Tornado	4/28/2023	42	6,594	157
Tornado	4/28/2023	10	540	54
Tornado	4/28/2023	4	992	248
Tornado	4/28/2023	242	23,958	99
Tornado	4/28/2023	1	101	101
Tornado	4/28/2023	36	3,348	93
Tornado	4/28/2023	10	400	40
Tornado	4/28/2023	16	1,664	104
Tornado	4/28/2023	1	52	52
Tornado	4/28/2023	1,179	1,179	1
Tornado	4/28/2023	8	1,136	142
Tornado	4/28/2023	3	660	220
Tornado	4/28/2023	96	25,824	269
Tornado	4/28/2023	54	2,160	40
Tornado	4/28/2023	6	462	77
Tornado	4/28/2023	1	199	199
Tornado	4/28/2023	1	159	159
Tornado	4/28/2023	1	139	139
Tornado	4/28/2023	151	8,305	55
Tornado	4/28/2023	22	14,102	641
Tornado	4/28/2023	1	333	333
Tornado	4/28/2023	1	6	6
Tornado	4/28/2023	453	16,253	67
Tornado	4/28/2023	44	7,084	161
Tornado	4/28/2023	4	272	68
Tornado	4/28/2023	7	476	68
Tornado	4/28/2023	44	23,232	528
Tornado	4/28/2023	5	245	49
Tornado	4/28/2023	2	818	409
Tornado	4/28/2023	1	256	256
Tornado	4/28/2023	19	13,623	717
Tornado	4/28/2023	1	23	23
Tornado	4/28/2023	1	375	375
Tornado	4/28/2023	31	1,023	33
Tornado	4/28/2023	1	181	181
Tornado	4/28/2023	37	6,031	163
Tornado	4/28/2023	1	104	104
Tornado	4/28/2023	68	6,392	94
Tornado	4/28/2023	24	5,616	234
Tornado	4/28/2023	1	176	176
Tornado	4/28/2023	1	156	156

Q10 - Distribution Excluded Extreme Weather Outage Events

Causation	Date	CI	CMI	L-Bar
Tornado	4/28/2023	2	234	117
Tornado	4/28/2023	2	612	306
Tornado	4/28/2023	1	85	85
Tornado	4/28/2023	47	2,538	54
Tornado	4/28/2023	1	169	169
Tornado	4/28/2023	1	360	360
Tornado	4/28/2023	1	243	243
Tornado	4/28/2023	2	152	76
Tornado	4/28/2023	1	99	99
Tornado	4/28/2023	4	332	83
Tornado	4/28/2023	1	2	2
Tornado	4/28/2023	2	354	177
Tornado	4/28/2023	1	5	5
Tornado	4/28/2023	1	77	77
Tornado	4/28/2023	1	249	249
Tornado	4/28/2023	78	5,694	73
Tornado	4/28/2023	4	1,712	428
Tornado	4/28/2023	1	259	259
Tornado	4/28/2023	1	259	259
Tornado	4/28/2023	1	721	721
Tornado	4/28/2023	1	9	9
Tornado	4/28/2023	8	792	99
Tornado	4/28/2023	4	352	88
Tornado	4/28/2023	7	322	46
Tornado	4/28/2023	187	35,420	307
Tornado	4/28/2023	3	330	110
Tornado	4/28/2023	2	280	140
Tornado	4/28/2023	4	864	216
Tornado	4/28/2023	1	348	348
Tornado	4/28/2023	1	227	227
Tornado	4/28/2023	3	159	53
Tornado	4/28/2023	1	81	81
Tornado	4/28/2023	5	155	31
Tornado	4/28/2023	1	318	318
Tornado	4/28/2023	1	26	26
Tornado	4/28/2023	1	566	566
Tornado	4/28/2023	344	35,432	103
Tornado	4/28/2023	1	296	296
Tornado	4/28/2023	8	648	81
Tornado	4/28/2023	10	4,930	493
Tornado	4/28/2023	1	322	322
Tornado	4/28/2023	1	227	227
Tornado	4/28/2023	7	462	66
Tornado	4/28/2023	5	2,295	459
Tornado	4/28/2023	1	538	538
Tornado	4/28/2023	12	576	48
Tornado	4/28/2023	3	549	183
Tornado	4/28/2023	1	107	107
Tornado	4/28/2023	3	1,086	362
Tornado	4/28/2023	1	145	145

Q10 - Distribution Excluded Extreme Weather Outage Events

Causation	Date	CI	CMI	L-Bar
Tornado	4/28/2023	1	45	45
Tornado	4/28/2023	1	789	789
Tornado	4/28/2023	3	720	240
Tornado	4/28/2023	1	335	335
Tornado	4/28/2023	1	186	186
Tornado	4/28/2023	4	612	153
Tornado	4/28/2023	1	24	24
Tornado	4/28/2023	3	234	78
Tornado	4/28/2023	1	474	474
Tornado	4/28/2023	1	56	56
Tornado	4/28/2023	4	492	123
Tornado	4/28/2023	62	4,836	78
Tornado	4/28/2023	2	1,154	577
Tornado	4/28/2023	1	608	608
Tornado	4/28/2023	1	73	73
Tornado	4/28/2023	1	267	267
Tornado	4/28/2023	1	35	35
Tornado	4/28/2023	4	432	108
Tornado	4/28/2023	1	312	312
Tornado	4/28/2023	1	312	312
Tornado	4/28/2023	1	69	69
Tornado	4/28/2023	3	189	63
Tornado	4/28/2023	1	231	231
Tornado	4/28/2023	1	210	210
Tornado	4/28/2023	36	9,360	260
Tornado	4/28/2023	1	143	143
Tornado	4/28/2023	1	138	138
Tornado	4/28/2023	4	160	40
Tornado	4/28/2023	1	43	43
Tornado	4/28/2023	2	518	259
Tornado	4/28/2023	1	105	105
Tornado	4/28/2023	9	783	126
Tornado	4/28/2023	4	464	116
Tornado	4/28/2023	2	440	220
Tornado	4/28/2023	9	4,275	475
Tornado	4/28/2023	60	3,120	52
Tornado	4/28/2023	4	2,668	667
Tornado	4/28/2023	361	8,650	199
Tornado	4/28/2023	1	159	159
Tornado	4/28/2023	3,010	42,024	39
Tornado	4/28/2023	1	215	215
Tornado	4/28/2023	1	126	126
Tornado	4/28/2023	1	309	309
Tornado	4/28/2023	1	55	55
Tornado	4/28/2023	400	8,776	34
Tornado	4/28/2023	56	3,080	55
Tornado	4/28/2023	1	382	382
Tornado	4/28/2023	1	9	9
Tornado	4/28/2023	9	6,453	717
Tornado	4/28/2023	12	204	17

Q10 - Distribution Excluded Extreme Weather Outage Events

Causation	Date	CI	CMI	L-Bar
Tornado	4/28/2023	1	371	371
Tornado	4/28/2023	11	3,608	328
Tornado	4/28/2023	6	456	76
Tornado	4/28/2023	7	826	118
Tornado	4/28/2023	7	1,554	222
Tornado	4/28/2023	1	70	70
Tornado	4/28/2023	8	232	29
Tornado	4/28/2023	17	289	17
Tornado	4/28/2023	1	6	6
Tornado	4/28/2023	59	6,203	106
Tornado	4/28/2023	3	285	95
Tornado	4/28/2023	16	2,720	170
Tornado	4/28/2023	1	166	166
Tornado	4/28/2023	1	105	105
Tornado	4/28/2023	1	325	325
Tornado	4/28/2023	1	227	227
Tornado	4/28/2023	1	155	155
Tornado	4/28/2023	8	328	41
Tornado	4/28/2023	8	792	99
Tornado	4/28/2023	1	84	84
Tornado	4/28/2023	17	3,774	222
Tornado	4/28/2023	1	183	183
Tornado	4/28/2023	18	3,672	204
Tornado	4/28/2023	12	2,328	194
Tornado	4/28/2023	1	265	265
Tornado	4/28/2023	39	6,279	161
Tornado	4/28/2023	2	242	121
Tornado	4/28/2023	12	5,592	466
Tornado	4/28/2023	100	5,400	54
Tornado	4/28/2023	19	3,572	998
Tornado	4/28/2023	30	8,370	279
Tornado	4/28/2023	990	26,173	155
Tornado	4/28/2023	8	8,200	1,025
Tornado	4/28/2023	57	5,928	104
Tornado	4/28/2023	57	1,539	27
Tornado	4/28/2023	68	1,904	28
Tornado	4/28/2023	1	142	142
Tornado	4/28/2023	3	480	160
Tornado	4/28/2023	5	550	110
Tornado	4/28/2023	5	370	74
Tornado	4/28/2023	6	720	120
Tornado	4/28/2023	3	591	197
Tornado	4/28/2023	4	284	71
Tornado	4/28/2023	20	4,460	223
Tornado	4/28/2023	997	43,327	286
Tornado	4/28/2023	2	290	145
Tornado	4/28/2023	9	2,025	225
Tornado	4/28/2023	30	5,070	169
Tornado	4/28/2023	18	7,794	433
Tornado	4/28/2023	1	11	11

Q10 - Distribution Excluded Extreme Weather Outage Events

Causation	Date	CI	CMI	L-Bar
Tornado	4/28/2023	54	11,072	686
Tornado	4/28/2023	40	4,400	110
Tornado	4/28/2023	112	5,376	48
Tornado	4/28/2023	2	408	204
Tornado	4/28/2023	5	392	85
Tornado	4/28/2023	4	280	70
Tornado	4/28/2023	1	1	1
Tornado	4/28/2023	13	3,536	272
Tornado	4/28/2023	35	8,120	232
Tornado	4/28/2023	4,417	34,187	10
Tornado	4/28/2023	5	145	29
Tornado	4/28/2023	15	6,555	437
Tornado	4/28/2023	28	2,352	84
Tornado	4/28/2023	2	240	120
Tornado	4/28/2023	11	3,333	303
Tornado	4/28/2023	10	1,150	115
Tornado	4/28/2023	1	39	39
Tornado	4/28/2023	1	12	12
Tornado	4/28/2023	57	3,078	54
Tornado	4/28/2023	3	1,167	389
Tornado	4/28/2023	1	98	98
Tornado	4/28/2023	1	287	287
Tornado	4/28/2023	1	113	113
Tornado	4/28/2023	5	1,595	319
Tornado	4/28/2023	8	600	75
Tornado	4/28/2023	1	92	92
Tornado	4/28/2023	1	349	349
Tornado	4/28/2023	31	11,031	364
Tornado	4/28/2023	8	1,816	227
Tornado	4/28/2023	5	930	186
Tornado	4/28/2023	9	1,755	195
Tornado	4/28/2023	1	798	798
Tornado	4/28/2023	1	311	311
Tornado	4/28/2023	45	8,013	179
Tornado	4/28/2023	1	41	41
Tornado	4/28/2023	56	1,344	24
Tornado	4/28/2023	3	525	175
Tornado	4/28/2023	1	8	8
Tornado	4/28/2023	1	282	282
Tornado	4/28/2023	2	562	281
Tornado	4/28/2023	1	67	67
Tornado	4/29/2023	4	300	75
Tornado	4/29/2023	1	217	217
Tornado	4/29/2023	35	10,920	312
Tornado	4/29/2023	2	158	79
Tornado	4/29/2023	4	920	230
Tornado	4/29/2023	4	232	58
Tornado	4/29/2023	6	1,404	234
Tornado	4/29/2023	1,402	44,864	32
Tornado	4/29/2023	1	452	452

Q10 - Distribution Excluded Extreme Weather Outage Events

Causation	Date	CI	CMI	L-Bar
Tornado	4/29/2023	1	495	495
Tornado	4/29/2023	390	174,720	966
Tornado	4/29/2023	6	744	124
Tornado	4/29/2023	12	4,656	388
Tornado	4/29/2023	40	5,720	143
Tornado	4/29/2023	2	122	61
Tornado	4/29/2023	9	1,476	164
Tornado	4/29/2023	31	5,332	172
Tornado	4/29/2023	13	3,926	302
Tornado	4/29/2023	1	207	207
Tornado	4/29/2023	8	2,456	307
Tornado	4/29/2023	8	3,368	421
Tornado	4/29/2023	1	191	191
Tornado	4/29/2023	4	400	100
Tornado	4/29/2023	1	62	62
Tornado	4/29/2023	1	279	279
Tornado	4/29/2023	1	125	125
Tornado	4/29/2023	22	2,618	119
Tornado	4/29/2023	65	9,555	147
Tornado	4/29/2023	3	561	187
Tornado	4/29/2023	1	88	88
Tornado	4/29/2023	4	220	55
Tornado	4/29/2023	1	105	105
Tornado	4/29/2023	1	173	173
Tornado	4/29/2023	9	1,881	209
Tornado	4/29/2023	4	924	231
Tornado	4/29/2023	1	270	270
Tornado	4/29/2023	2	152	76
Tornado	4/29/2023	1	445	445
Tornado	4/29/2023	3	165	55
Tornado	4/29/2023	1	281	281
Tornado	4/29/2023	1	62	62
Tornado	4/29/2023	300	1,326	343
Tornado	4/29/2023	1	305	305
Tornado	4/29/2023	3	216	72
Tornado	4/29/2023	123	77,490	630
Tornado	4/29/2023	12	396	33
Tornado	4/29/2023	3	153	51
Tornado	4/29/2023	111	69,930	630
Tornado	4/29/2023	1	81	81
Tornado	4/29/2023	1	1,120	1,120
Tornado	4/29/2023	13	429	33
Tornado	4/29/2023	2	312	156
Tornado	4/29/2023	1	237	237
Tornado	4/29/2023	6	2,430	405
Tornado	4/29/2023	38	1,520	40
Tornado	4/29/2023	3	600	200
Tornado	4/29/2023	78	6,318	81
Tornado	4/29/2023	6	198	33
Tornado	4/29/2023	1	154	154

Q10 - Distribution Excluded Extreme Weather Outage Events

Causation	Date	CI	CMI	L-Bar
Tornado	4/29/2023	2	152	76
Tornado	4/29/2023	1	1,440	1,440
Tornado	4/29/2023	4	208	52
Tornado	4/29/2023	3	537	179
Tornado	4/29/2023	1	437	437
Tornado	4/29/2023	1	154	154
Tornado	4/29/2023	1	66	66
Tornado	4/29/2023	4	768	192
Tornado	4/29/2023	6	1,332	222
Tornado	4/29/2023	3	636	212
Tornado	4/29/2023	1	86	86
Tornado	4/29/2023	1	221	221
Tornado	4/29/2023	2	120	60
Tornado	4/29/2023	7	924	132
Tornado	4/29/2023	1	52	52
Tornado	4/29/2023	1	214	214
Tornado	4/29/2023	2	142	71
Tornado	4/29/2023	1	264	264
Tornado	4/29/2023	4	600	150
Tornado	4/29/2023	1	153	153
Tornado	4/29/2023	10	2,180	218
Tornado	4/29/2023	1	632	632
Tornado	4/29/2023	1	19	19
Tornado	4/29/2023	1	265	265
Tornado	4/29/2023	6	864	144
Tornado	4/29/2023	1	21	21
Tornado	4/29/2023	18	882	49
Tornado	4/29/2023	14	2,324	166
Tornado	4/29/2023	9	2,502	278
Tornado	4/29/2023	1	181	181
Tornado	4/29/2023	1	47	47
Tornado	4/29/2023	1	31	31
Tornado	4/29/2023	13	3,757	289
Tornado	4/29/2023	31	1,891	61
Tornado	4/29/2023	1	38	38
Tornado	4/29/2023	4	152	38
Tornado	4/29/2023	1	62	62
Tornado	4/29/2023	1	339	339
Tornado	4/29/2023	4	920	230
Tornado	4/29/2023	82	7,134	87
Tornado	4/29/2023	77	5,467	71
Tornado	4/29/2023	1	1,364	1,364
Tornado	4/29/2023	7	1,848	264
Tornado	4/29/2023	1	156	156
Tornado	4/29/2023	7	1,925	275
Tornado	4/29/2023	13	351	27
Tornado	4/29/2023	1	208	208
Tornado	4/29/2023	5	385	77
Tornado	4/29/2023	5	465	93
Tornado	4/29/2023	1	131	131

Q10 - Distribution Excluded Extreme Weather Outage Events

Causation	Date	CI	CMI	L-Bar
Tornado	4/29/2023	1	100	100
Tornado	4/29/2023	1	360	360
Tornado	4/29/2023	98	37,730	385
Tornado	4/29/2023	1	101	101
Tornado	4/29/2023	1	489	489
Tornado	4/29/2023	43	2,451	57
Tornado	4/29/2023	1	253	253
Tornado	4/29/2023	1	86	86
Tornado	4/29/2023	91	5,915	65
Tornado	4/29/2023	1	93	93
Tornado	4/29/2023	103	4,120	40
Tornado	4/29/2023	4	196	49
Tornado	4/29/2023	9	279	31
Tornado	4/29/2023	1	114	114
Tornado	4/29/2023	4	132	33
Tornado	4/29/2023	1	193	193
Tornado	4/29/2023	14	5,180	370
Tornado	4/29/2023	1	128	128
Tornado	4/29/2023	1	251	251
Tornado	4/29/2023	6	1,992	332
Tornado	4/29/2023	1	120	120
Tornado	4/29/2023	98	30,772	314
Tornado	4/29/2023	2	300	150
Tornado	4/29/2023	19	5,719	301
Tornado	4/29/2023	5	485	97
Tornado	4/29/2023	822	26,161	208
Tornado	4/29/2023	1	197	197
Tornado	4/29/2023	4	1,764	441
Tornado	4/29/2023	1	275	275
Tornado	4/29/2023	65	18,135	279
Tornado	4/29/2023	12	3,000	250
Tornado	4/29/2023	37	1,924	52
Tornado	4/29/2023	1	192	192
Tornado	4/29/2023	3	1,950	650
Tornado	4/29/2023	10	4,070	407
Tornado	4/29/2023	2	982	491
Tornado	4/29/2023	1	185	185
Tornado	4/29/2023	4	508	127
Tornado	4/29/2023	1	52	52
Tornado	4/29/2023	357	26,040	279
Tornado	4/29/2023	1	218	218
Tornado	4/29/2023	1	186	186
Tornado	4/29/2023	40	16,320	408
Tornado	4/29/2023	4	696	174
Tornado	4/29/2023	8	2,024	253
Tornado	4/29/2023	38	3,268	86
Tornado	4/29/2023	1	220	220
Tornado	4/29/2023	1	85	85
Tornado	4/29/2023	3	855	285
Tornado	4/29/2023	1	117	117

Q10 - Distribution Excluded Extreme Weather Outage Events

Causation	Date	CI	CMI	L-Bar
Tornado	4/29/2023	19	5,662	298
Tornado	4/29/2023	45	14,310	318
Tornado	4/29/2023	4	6,532	1,633
Tornado	4/29/2023	18	4,212	234
Tornado	4/29/2023	44	7,547	391
Tornado	4/29/2023	1	58	58
Tornado	4/29/2023	60	42,900	715
Tornado	4/29/2023	335	15,745	47
Tornado	4/29/2023	1,152	1,152	1
Tornado	4/29/2023	51	10,965	215
Tornado	4/29/2023	876	3,504	4
Tornado	4/29/2023	7	1,386	198
Tornado	4/29/2023	47	4,371	94
Tornado	4/29/2023	1	244	244
Tornado	4/29/2023	1	283	283
Tornado	4/29/2023	126	8,316	66
Tornado	4/29/2023	1	128	128
Tornado	4/29/2023	167	2,672	16
Tornado	4/29/2023	34	2,992	88
Tornado	4/29/2023	45	5,850	130
Tornado	4/29/2023	23	7,203	513
Tornado	4/29/2023	38	2,888	76
Tornado	4/29/2023	158	1,896	12
Tornado	4/29/2023	1	91	91
Tornado	4/29/2023	275	1,100	4
Tornado	4/29/2023	641	3,205	5
Tornado	4/29/2023	217	32,550	150
Tornado	4/29/2023	15	1,200	80
Tornado	4/29/2023	83	5,727	69
Tornado	4/29/2023	12	1,368	114
Tornado	4/29/2023	5	1,575	315
Tornado	4/29/2023	1	317	317
Tornado	4/29/2023	1	512	512
Tornado	4/29/2023	22	3,256	148
Tornado	4/29/2023	7	854	122
Tornado	4/29/2023	11	561	51
Tornado	4/29/2023	90	290	201
Tornado	4/29/2023	19	6,688	352
Tornado	4/29/2023	13	754	58
Tornado	4/29/2023	10	3,170	317
Tornado	4/29/2023	1	269	269
Tornado	4/29/2023	46	1,932	42
Tornado	4/29/2023	4	784	196
Tornado	4/29/2023	36	6,516	181
Tornado	4/29/2023	12	2,772	231
Tornado	4/29/2023	4	868	217
Tornado	4/29/2023	14	4,438	317
Tornado	4/29/2023	23	6,624	288
Tornado	4/29/2023	4	1,004	251
Tornado	4/29/2023	1	228	228

Q10 - Distribution Excluded Extreme Weather Outage Events

Causation	Date	CI	CMI	L-Bar
Tornado	4/29/2023	7	4,088	584
Tornado	4/29/2023	2	570	285
Tornado	4/29/2023	2	448	224
Tornado	4/29/2023	674	33,338	99
Tornado	4/29/2023	1	374	374
Tornado	4/29/2023	122	6,954	57
Tornado	4/29/2023	1	223	223
Tornado	4/29/2023	1	90	90
Tornado	4/29/2023	80	5,680	71
Tornado	4/29/2023	3	1,113	371
Tornado	4/29/2023	1	411	411
Tornado	4/29/2023	2	676	338
Tornado	4/29/2023	1	380	380
Tornado	4/29/2023	1	133	133
Tornado	4/29/2023	9	1,260	140
Tornado	4/29/2023	1	476	476
Tornado	4/29/2023	8	1,272	159
Tornado	4/29/2023	12	708	59
Tornado	4/29/2023	1	492	492
Tornado	4/29/2023	30	16,656	1,191
Tornado	4/29/2023	23	12,842	681
Tornado	4/29/2023	2	162	81
Tornado	4/29/2023	15	4,515	301
Tornado	4/29/2023	1	227	227
Tornado	4/29/2023	32	6,304	197
Tornado	4/29/2023	1	247	247
Tornado	4/29/2023	97	32,398	334
Tornado	4/29/2023	1	82	82
Tornado	4/29/2023	1	46	46
Tornado	4/29/2023	64	18,560	290
Tornado	4/29/2023	5	170	34
Tornado	4/29/2023	926	82,806	221
Tornado	4/29/2023	40	9,184	496
Tornado	4/29/2023	1	300	300
Tornado	4/29/2023	10	1,920	192
Tornado	4/29/2023	3	627	209
Tornado	4/29/2023	1	131	131
Tornado	4/29/2023	564	50,196	89
Tornado	4/29/2023	443	57,147	129
Tornado	4/29/2023	1	399	399
Tornado	4/29/2023	824	70,027	205
Tornado	4/29/2023	7	1,617	231
Tornado	4/29/2023	1	182	182
Tornado	4/29/2023	1	431	431
Tornado	4/29/2023	761	61,641	81
Tornado	4/29/2023	41	6,759	192
Tornado	4/29/2023	33	3,003	91
Tornado	4/29/2023	33	4,917	149
Tornado	4/29/2023	42	2,898	69
Tornado	4/29/2023	68	6,528	96

Q10 - Distribution Excluded Extreme Weather Outage Events

Causation	Date	CI	CMI	L-Bar
Tornado	4/29/2023	1	237	237
Tornado	4/29/2023	303	3,030	10
Tornado	4/29/2023	28	6,178	651
Tornado	4/29/2023	23	1,104	48
Tornado	4/29/2023	4	276	69
Tornado	4/29/2023	603	2,412	4
Tornado	4/29/2023	4	1,112	278
Tornado	4/29/2023	2	66	33
Tornado	4/29/2023	2	524	262
Tornado	4/29/2023	76	5,928	78
Tornado	4/29/2023	8	352	44
Tornado	4/29/2023	22	5,148	234
Tornado	4/29/2023	2	132	66
Tornado	4/29/2023	30	6,690	223
Tornado	4/29/2023	1	81	81
Tornado	4/29/2023	58	7,224	276
Tornado	4/29/2023	1	254	254
Tornado	4/29/2023	55	4,620	84
Tornado	4/29/2023	32	6,880	215
Tornado	4/29/2023	3	1,452	484
Tornado	4/29/2023	1	520	520
Tornado	4/29/2023	38	5,852	154
Tornado	4/29/2023	26	3,926	151
Tornado	4/29/2023	22	1,936	88
Tornado	4/29/2023	4	248	62
Tornado	4/29/2023	38	5,738	151
Tornado	4/29/2023	52	10,248	320
Tornado	4/29/2023	65	7,020	108
Tornado	4/29/2023	4	1,004	251
Tornado	4/29/2023	3	441	147
Tornado	4/29/2023	49	3,920	80
Tornado	4/29/2023	2	434	217
Tornado	4/29/2023	1	332	332
Tornado	4/29/2023	80	23,120	289
Tornado	4/29/2023	79	7,821	99
Tornado	4/29/2023	1	36	36
Tornado	4/29/2023	2	752	376
Tornado	4/29/2023	3	1,251	417
Tornado	4/29/2023	435	1,305	3
Tornado	4/29/2023	1	95	95
Tornado	4/29/2023	34	2,720	80
Tornado	4/29/2023	3	621	207
Tornado	4/29/2023	1	237	237
Tornado	4/29/2023	4	708	177
Tornado	4/29/2023	1	60	60
Tornado	4/29/2023	8	2,562	378
Tornado	4/29/2023	1	73	73
Tornado	4/29/2023	8	1,976	247
Tornado	4/29/2023	10	4,100	410
Tornado	4/29/2023	21	3,549	169

Q10 - Distribution Excluded Extreme Weather Outage Events

Causation	Date	CI	CMI	L-Bar
Tornado	4/29/2023	3	648	216
Tornado	4/29/2023	30	5,010	167
Tornado	4/29/2023	1	205	205
Tornado	4/29/2023	1	328	328
Tornado	4/29/2023	564	5,640	10
Tornado	4/29/2023	1	102	102
Tornado	4/29/2023	1	213	213
Tornado	4/29/2023	33	35,748	1,116
Tornado	4/29/2023	22	660	30
Tornado	4/29/2023	644	34,132	53
Tornado	4/29/2023	6	2,598	433
Tornado	4/29/2023	69	14,490	210
Tornado	4/29/2023	1	147	147
Tornado	4/29/2023	2	352	176
Tornado	4/29/2023	7	10,024	1,432
Tornado	4/29/2023	1	177	177
Tornado	4/29/2023	3	267	89
Tornado	4/29/2023	1	315	315
Tornado	4/29/2023	1,408	12,672	9
Tornado	4/29/2023	1	263	263
Tornado	4/29/2023	682	34,782	51
Tornado	4/29/2023	1	411	411
Tornado	4/29/2023	10	9,850	985
Tornado	4/29/2023	44	16,687	959
Tornado	4/29/2023	1	69	69
Tornado	4/29/2023	4	616	154
Tornado	4/29/2023	1	756	756
Tornado	4/29/2023	4	124	31
Tornado	4/29/2023	7	1,526	218
Tornado	4/29/2023	6	576	96
Tornado	4/29/2023	12	540	45
Tornado	4/29/2023	1	853	853
Tornado	4/29/2023	85	12,240	144
Tornado	4/29/2023	41	49,487	1,207
Tornado	4/29/2023	36	4,608	128
Tornado	4/29/2023	1	1,025	1,025
Tornado	4/29/2023	491	2,455	5
Tornado	4/29/2023	1	136	136
Tornado	4/29/2023	1	91	91
Tornado	4/29/2023	14	3,360	240
Tornado	4/29/2023	18	9,180	510
Tornado	4/29/2023	1	752	752
Tornado	4/29/2023	22	4,608	285
Tornado	4/29/2023	225	48,087	219
Tornado	4/29/2023	131	116,983	893
Tornado	4/29/2023	6	1,878	313
Tornado	4/29/2023	1	468	468
Tornado	4/29/2023	71	11,076	156
Tornado	4/29/2023	1	163	163
Tornado	4/29/2023	25	22,075	883

Q10 - Distribution Excluded Extreme Weather Outage Events

Causation	Date	CI	CMI	L-Bar
Tornado	4/29/2023	1	122	122
Tornado	4/29/2023	8	9,296	1,162
Tornado	4/29/2023	3	342	114
Tornado	4/29/2023	1	333	333
Tornado	4/29/2023	1	145	145
Tornado	4/29/2023	8	2,584	323
Tornado	4/29/2023	3	720	240
Tornado	4/29/2023	4	732	183
Tornado	4/29/2023	52	10,764	207
Tornado	4/29/2023	1	196	196
Tornado	4/29/2023	8	1,320	165
Tornado	4/29/2023	5	3,645	729
Tornado	4/29/2023	3	291	97
Tornado	4/29/2023	1	107	107
Tornado	4/29/2023	5	520	104
Tornado	4/29/2023	1	604	604
Tornado	4/29/2023	1	273	273
Tornado	4/29/2023	2	230	115
Tornado	4/29/2023	10	7,240	724
Tornado	4/29/2023	1	274	274
Tornado	4/29/2023	1	9	9
Tornado	4/29/2023	1	293	293
Tornado	4/29/2023	3	1,680	560
Tornado	4/29/2023	7	1,582	226
Tornado	4/29/2023	1	128	128
Tornado	4/29/2023	4	212	53
Tornado	4/29/2023	5	1,760	352
Tornado	4/29/2023	57	10,488	184
Tornado	4/29/2023	40	3,000	75
Tornado	4/29/2023	1	188	188
Tornado	4/29/2023	1	728	728
Tornado	4/29/2023	5	1,805	361
Tornado	4/29/2023	1	125	125
Tornado	4/29/2023	544	77,147	497
Tornado	4/29/2023	1	106	106
Tornado	4/29/2023	3	807	269
Tornado	4/29/2023	2	678	339
Tornado	4/29/2023	10	1,710	171
Tornado	4/29/2023	1	114	114
Tornado	4/29/2023	1	48	48
Tornado	4/29/2023	1	206	206
Tornado	4/29/2023	7	1,022	146
Tornado	4/29/2023	2	228	114
Tornado	4/30/2023	1	690	690
Tornado	4/30/2023	43	6,020	140
Tornado	4/30/2023	1	71	71
Tornado	4/30/2023	1,167	15,171	13
Tornado	4/30/2023	77	14,553	189
Tornado	4/30/2023	1	207	207
Tornado	4/30/2023	6	4,170	695

Q10 - Distribution Excluded Extreme Weather Outage Events

Causation	Date	CI	CMI	L-Bar
Tornado	4/30/2023	39	13,260	340
Tornado	4/30/2023	9	1,008	112
Tornado	4/30/2023	5	2,775	555
Tornado	4/30/2023	6	246	41
Tornado	4/30/2023	5	1,355	271
Tornado	4/30/2023	49	6,517	133
Tornado	4/30/2023	4	1,876	469
Tornado	4/30/2023	15	6,495	433
Tornado	4/30/2023	9	4,752	528
Tornado	4/30/2023	104	3,432	33
Tornado	4/30/2023	4	1,932	483
Tornado	4/30/2023	1	64	64
Tornado	4/30/2023	1	251	251
Tornado	4/30/2023	4	2,472	618
Tornado	4/30/2023	1	241	241
Tornado	4/30/2023	9	954	106
Tornado	4/30/2023	1	64	64
Tornado	4/30/2023	1	434	434
Tornado	4/30/2023	1	1,918	1,918
Tornado	4/30/2023	13	806	62
Tornado	4/30/2023	7	2,478	354
Tornado	4/30/2023	6	1,656	276
Tornado	4/30/2023	15	7,425	495
Tornado	4/30/2023	1	425	425
Tornado	4/30/2023	25	1,775	71
Tornado	4/30/2023	41	4,674	114
Tornado	4/30/2023	411	22,184	138
Tornado	4/30/2023	29	11,397	393
Tornado	4/30/2023	6	1,578	263
Tornado	4/30/2023	12	3,036	253
Tornado	4/30/2023	7	896	128
Tornado	4/30/2023	5	915	183
Tornado	4/30/2023	72	41,040	570
Tornado	4/30/2023	6	1,188	198
Tornado	4/30/2023	3	1,167	389
Tornado	4/30/2023	12	4,728	394
Tornado	4/30/2023	819	69,799	170
Tornado	4/30/2023	3	792	264
Tornado	4/30/2023	1,011	159,968	180
Tornado	4/30/2023	1	34	34
Tornado	4/30/2023	91	41,951	461
Tornado	4/30/2023	46	18,814	409
Tornado	4/30/2023	1	487	487
Tornado	4/30/2023	25	11,375	455
Tornado	4/30/2023	1,773	188,532	212
Tornado	4/30/2023	410	20,764	93
Tornado	4/30/2023	27	7,817	535
Tornado	4/30/2023	64	16,960	265
Tornado	4/30/2023	124	14,012	113
Tornado	4/30/2023	5	835	167

Q10 - Distribution Excluded Extreme Weather Outage Events

Causation	Date	CI	CMI	L-Bar
Tornado	4/30/2023	15	4,680	312
Tornado	4/30/2023	82	36,244	442
Tornado	4/30/2023	259	49,210	190
Tornado	4/30/2023	8	4,632	579
Tornado	4/30/2023	92	38,548	419
Tornado	4/30/2023	7	1,498	214
Tornado	4/30/2023	1	441	441
Tornado	4/30/2023	9	1,971	219
Tornado	4/30/2023	2	1,080	540
Tornado	4/30/2023	6	3,264	544
Tornado	4/30/2023	26	3,640	140
Tornado	4/30/2023	51	9,486	186
Tornado	4/30/2023	84	14,868	177
Tornado	4/30/2023	117	58,149	497
Tornado	4/30/2023	5	2,445	489
Tornado	4/30/2023	112	13,328	119
Tornado	4/30/2023	2	1,438	719
Tornado	4/30/2023	3	933	311
Tornado	4/30/2023	8	1,368	171
Tornado	4/30/2023	4	168	42
Tornado	4/30/2023	16	3,216	201
Tornado	4/30/2023	1	686	686
Tornado	4/30/2023	1	165	165
Tornado	4/30/2023	57	7,182	126
Tornado	4/30/2023	187	25,619	137
Tornado	4/30/2023	4	692	401
Tornado	4/30/2023	2	1,454	727
Tornado	4/30/2023	4	2,844	711
Tornado	4/30/2023	92	15,272	166
Tornado	4/30/2023	60	9,120	152
Tornado	4/30/2023	84	37,212	443
Tornado	4/30/2023	4	2,536	634
Tornado	4/30/2023	2	1,160	580
Tornado	4/30/2023	86	13,946	186
Tornado	4/30/2023	2	1,196	598
Tornado	4/30/2023	1	330	330
Tornado	4/30/2023	9	3,798	422
Tornado	4/30/2023	4	1,188	297
Tornado	4/30/2023	30	5,850	195
Tornado	4/30/2023	2	466	233
Tornado	4/30/2023	4	1,512	378
Tornado	4/30/2023	6	1,656	276
Tornado	4/30/2023	12	3,708	309
Tornado	4/30/2023	11	1,683	153
Tornado	4/30/2023	1	314	314
Tornado	4/30/2023	5	2,375	475
Tornado	4/30/2023	1	285	285
Tornado	4/30/2023	1	560	560
Tornado	4/30/2023	4	2,424	606
Tornado	4/30/2023	1	703	703

Q10 - Distribution Excluded Extreme Weather Outage Events

Causation	Date	CI	CMI	L-Bar
Tornado	4/30/2023	24	3,360	140
Tornado	4/30/2023	1	121	121
Tornado	4/30/2023	4	1,136	284
Tornado	4/30/2023	3	666	222
Tornado	4/30/2023	1	294	294
Tornado	4/30/2023	3	324	108
Tornado	4/30/2023	10	4,140	414
Tornado	4/30/2023	18	1,804	198
Tornado	4/30/2023	1	231	231
Tornado	4/30/2023	1	388	388
Tornado	4/30/2023	493	39,387	399
Tornado	4/30/2023	12	2,664	222
Tornado	4/30/2023	12	5,832	486
Tornado	4/30/2023	1	247	247
Tornado	4/30/2023	1	700	700
Tornado	4/30/2023	34	4,964	146
Tornado	4/30/2023	4	544	136
Tornado	4/30/2023	1	268	268
Tornado	4/30/2023	2	820	410
Tornado	4/30/2023	18	2,826	157
Tornado	4/30/2023	34	1,972	58
Tornado	4/30/2023	1	387	387
Tornado	4/30/2023	90	8,910	99
Tornado	4/30/2023	4	1,068	267
Tornado	4/30/2023	10	1,420	142
Tornado	4/30/2023	58	20,068	346
Tornado	4/30/2023	83	40,089	483
Tornado	4/30/2023	5	1,450	290
Tornado	4/30/2023	33	5,940	180
Tornado	4/30/2023	3	933	311
Tornado	4/30/2023	1	333	333
Tornado	4/30/2023	30	6,390	213
Tornado	4/30/2023	53	40,439	763
Tornado	4/30/2023	19	8,569	451
Tornado	4/30/2023	15	3,270	218
Tornado	4/30/2023	125	22,875	183
Tornado	4/30/2023	41	14,924	364
Tornado	4/30/2023	70	18,621	402
Tornado	4/30/2023	3	810	270
Tornado	4/30/2023	3	1,563	521
Tornado	4/30/2023	3	882	294
Tornado	4/30/2023	2,494	3,990	3
Tornado	4/30/2023	35	2,310	66
Tornado	4/30/2023	1	664	664
Tornado	4/30/2023	8	592	74
Tornado	4/30/2023	1	410	410
Tornado	4/30/2023	39	2,535	65
Tornado	4/30/2023	72	4,752	66
Tornado	4/30/2023	4	2,084	521
Tornado	4/30/2023	65	7,995	123

Q10 - Distribution Excluded Extreme Weather Outage Events

Causation	Date	CI	CMI	L-Bar
Tornado	4/30/2023	3	336	112
Tornado	4/30/2023	2,584	225,127	219
Tornado	4/30/2023	7	3,290	470
Tornado	4/30/2023	8	848	106
Tornado	4/30/2023	1	263	263
Tornado	4/30/2023	52	8,216	158
Tornado	4/30/2023	1	204	204
Tornado	4/30/2023	1	421	421
Tornado	4/30/2023	42	5,779	167
Tornado	4/30/2023	11	3,344	304
Tornado	4/30/2023	32	1,696	53
Tornado	4/30/2023	1	468	468
Tornado	4/30/2023	53	5,936	112
Tornado	4/30/2023	4	752	188
Tornado	4/30/2023	1	358	358
Tornado	4/30/2023	5	3,355	671
Tornado	4/30/2023	5	965	193
Tornado	4/30/2023	1	473	473
Tornado	4/30/2023	113	4,294	38
Tornado	4/30/2023	10	5,460	546
Tornado	4/30/2023	1	263	263
Tornado	4/30/2023	1	107	107
Tornado	4/30/2023	25	1,800	72
Tornado	4/30/2023	4	564	141
Tornado	4/30/2023	1	240	240
Tornado	4/30/2023	1	79	79
Tornado	4/30/2023	64	5,338	300
Tornado	4/30/2023	1	165	165
Tornado	4/30/2023	11	1,243	113
Tornado	4/30/2023	75	2,475	33
Tornado	4/30/2023	219	74,898	342
Tornado	4/30/2023	8	2,288	286
Tornado	4/30/2023	1	211	211
Tornado	4/30/2023	36	1,332	37
Tornado	4/30/2023	1,064	1,064	1
Tornado	4/30/2023	1	347	347
Tornado	4/30/2023	64	57,206	1,024
Tornado	4/30/2023	1	437	437
Tornado	4/30/2023	4	240	60
Tornado	4/30/2023	3	153	51
Tornado	4/30/2023	1	240	240
Tornado	4/30/2023	135	7,560	56
Tornado	4/30/2023	1	39	39
Tornado	4/30/2023	4	1,132	283
Tornado	4/30/2023	6	1,182	197
Tornado	4/30/2023	2	154	77
Tornado	4/30/2023	38	5,686	409
Tornado	4/30/2023	9	2,547	283
Tornado	4/30/2023	15	3,150	210
Tornado	4/30/2023	4	868	217

Q10 - Distribution Excluded Extreme Weather Outage Events

Causation	Date	CI	CMI	L-Bar
Tornado	4/30/2023	17	3,808	224
Tornado	4/30/2023	87	12,180	140
Tornado	4/30/2023	9	2,331	259
Tornado	4/30/2023	2	630	421
Tornado	4/30/2023	5	1,305	261
Tornado	4/30/2023	1	699	699
Tornado	4/30/2023	17	4,488	264
Tornado	4/30/2023	4	1,092	273
Tornado	4/30/2023	29	2,552	88
Tornado	4/30/2023	1	166	166
Tornado	4/30/2023	22	3,683	360
Tornado	4/30/2023	1	70	70
Tornado	4/30/2023	5	2,915	583
Tornado	4/30/2023	841	29,435	35
Tornado	4/30/2023	9	6,183	687
Tornado	4/30/2023	2	310	155
Tornado	4/30/2023	12	1,296	108
Tornado	4/30/2023	32	8,192	256
Tornado	4/30/2023	1	27	27
Tornado	4/30/2023	3	393	131
Tornado	4/30/2023	106	4,240	40
Tornado	4/30/2023	169	20,280	120
Tornado	4/30/2023	3	825	275
Tornado	4/30/2023	1	96	96
Tornado	4/30/2023	1	211	211
Tornado	4/30/2023	9	1,080	120
Tornado	4/30/2023	47	5,217	111
Tornado	4/30/2023	64	9,792	153
Tornado	4/30/2023	2	440	220
Tornado	4/30/2023	253	64,768	256
Tornado	4/30/2023	3	885	295
Tornado	4/30/2023	5	125	25
Tornado	4/30/2023	1	142	142
Tornado	4/30/2023	1	108	108
Tornado	4/30/2023	127	6,223	49
Tornado	4/30/2023	79	3,634	46
Tornado	4/30/2023	29	2,407	83
Tornado	4/30/2023	1	107	107
Tornado	4/30/2023	1	595	595
Tornado	4/30/2023	6	1,242	207
Tornado	4/30/2023	4	212	53
Tornado	4/30/2023	10	430	43
Tornado	4/30/2023	2	96	48
Tornado	4/30/2023	3	999	333
Tornado	4/30/2023	1	144	144
Tornado	4/30/2023	18	2,988	166
Tornado	4/30/2023	752	15,066	52
Tornado	4/30/2023	1	248	248
Tornado	4/30/2023	6	666	111
Tornado	4/30/2023	1	287	287

Q10 - Distribution Excluded Extreme Weather Outage Events

Causation	Date	CI	CMI	L-Bar
Tornado	4/30/2023	1	317	317
Tornado	4/30/2023	39	5,850	150
Tornado	4/30/2023	124	39,331	596
Tornado	4/30/2023	1	68	68
Tornado	4/30/2023	1	49	49
Tornado	4/30/2023	1	274	274
Tornado	4/30/2023	3	1,194	398
Tornado	4/30/2023	12	2,232	186
Tornado	4/30/2023	1	166	166
Tornado	4/30/2023	7	238	34
Tornado	4/30/2023	98	11,564	118
Tornado	4/30/2023	2	240	120
Tornado	4/30/2023	8	4,416	552
Tornado	4/30/2023	26	1,014	39
Tornado	4/30/2023	1	348	348
Tornado	4/30/2023	82	12,300	150
Tornado	4/30/2023	4	1,228	307
Tornado	4/30/2023	3	1,128	376
Tornado	4/30/2023	4	1,180	295
Tornado	4/30/2023	1	136	136
Tornado	4/30/2023	1	123	123
Tornado	4/30/2023	7	1,617	231
Tornado	4/30/2023	1	165	165
Tornado	4/30/2023	18	2,358	131
Tornado	4/30/2023	1	1,074	1,074
Tornado	4/30/2023	31	6,045	195
Tornado	4/30/2023	4	188	47
Tornado	4/30/2023	18	5,238	291
Tornado	4/30/2023	50	9,500	190
Tornado	4/30/2023	5	1,073	433
Tornado	4/30/2023	17	4,233	249
Tornado	4/30/2023	1	515	515
Tornado	4/30/2023	1	617	617
Tornado	4/30/2023	1	115	115
Tornado	4/30/2023	41	2,624	64
Tornado	4/30/2023	1	233	233
Tornado	4/30/2023	1	291	291
Tornado	4/30/2023	1	211	211
Tornado	4/30/2023	1	316	316
Tornado	4/30/2023	1	197	197
Tornado	4/30/2023	91	29,302	322
Tornado	4/30/2023	2	706	353
Tornado	4/30/2023	2	238	119
Tornado	4/30/2023	2	470	235
Tornado	4/30/2023	21	1,554	74
Tornado	4/30/2023	41	3,526	86
Tornado	4/30/2023	1	138	138
Tornado	4/30/2023	34	15,368	452
Tornado	4/30/2023	1	407	407
Tornado	4/30/2023	20	1,420	71

Q10 - Distribution Excluded Extreme Weather Outage Events

Causation	Date	CI	CMI	L-Bar
Tornado	4/30/2023	4	694	192
Tornado	4/30/2023	54	7,236	134
Tornado	4/30/2023	3	789	263
Tornado	4/30/2023	1	328	328
Tornado	4/30/2023	6	528	88
Tornado	4/30/2023	8	2,744	343
Tornado	4/30/2023	1	141	141
Tornado	4/30/2023	59	8,008	242
Tornado	4/30/2023	1	126	126
Tornado	4/30/2023	178	6,230	35
Tornado	4/30/2023	1	105	105
Tornado	4/30/2023	21	1,743	83
Tornado	4/30/2023	1	521	521
Tornado	4/30/2023	12	2,652	221
Tornado	4/30/2023	1,472	72,176	64
Tornado	4/30/2023	1	235	235
Tornado	4/30/2023	110	27,940	254
Tornado	4/30/2023	101	4,802	462
Tornado	4/30/2023	1	376	376
Tornado	4/30/2023	2	158	79
Tornado	4/30/2023	36	21,024	584
Tornado	4/30/2023	118	6,608	56
Tornado	4/30/2023	6	690	115
Tornado	4/30/2023	1	37	37
Tornado	4/30/2023	66	4,026	61
Tornado	4/30/2023	8	264	33
Tornado	4/30/2023	41	4,551	111
Tornado	4/30/2023	2	972	486
Tornado	4/30/2023	6	426	71
Tornado	4/30/2023	61	5,002	82
Tornado	4/30/2023	1	123	123
Tornado	4/30/2023	633	39,246	62
Tornado	4/30/2023	30	8,160	272
Tornado	4/30/2023	1	94	94
Tornado	4/30/2023	1	389	389
Tornado	4/30/2023	7	2,919	417
Tornado	4/30/2023	1	299	299
Tornado	4/30/2023	8	436	65
Tornado	4/30/2023	10	2,700	270
Tornado	4/30/2023	16	1,824	114
Tornado	4/30/2023	11	2,739	249
Tornado	4/30/2023	1	153	153
Tornado	4/30/2023	14	742	53
Tornado	4/30/2023	9	1,287	143
Tornado	4/30/2023	1	367	367
Tornado	4/30/2023	9	792	88
Tornado	4/30/2023	36	2,052	57
Tornado	4/30/2023	1	455	455
Tornado	4/30/2023	8	2,152	269
Tornado	4/30/2023	965	3,860	4

Q10 - Distribution Excluded Extreme Weather Outage Events

Causation	Date	CI	CMI	L-Bar
Tornado	4/30/2023	12	2,628	219
Tornado	4/30/2023	17	1,173	69
Tornado	4/30/2023	2	810	405
Tornado	4/30/2023	12	7,008	584
Tornado	4/30/2023	50	2,200	44
Tornado	4/30/2023	852	43,452	51
Tornado	4/30/2023	4	2,968	742
Tornado	4/30/2023	14	7,840	560
Tornado	4/30/2023	3	189	63
Tornado	4/30/2023	8	656	82
Tornado	4/30/2023	1	323	323
Tornado	4/30/2023	2	890	445
Tornado	4/30/2023	173	21,279	123
Tornado	4/30/2023	7	1,141	163
Tornado	4/30/2023	6	622	309
Tornado	4/30/2023	67	20,569	307
Tornado	4/30/2023	1	351	351
Tornado	4/30/2023	12	1,176	98
Tornado	4/30/2023	1	77	77
Tornado	4/30/2023	208	15,184	73
Tornado	4/30/2023	1	129	129
Tornado	4/30/2023	4	532	133
Tornado	4/30/2023	1	416	416
Tornado	4/30/2023	1	76	76
Tornado	4/30/2023	12	2,688	224
Tornado	4/30/2023	1	133	133
Tornado	4/30/2023	11	748	68
Tornado	4/30/2023	1	325	325
Tornado	4/30/2023	5	1,595	319
Tornado	4/30/2023	16	3,840	240
Tornado	4/30/2023	12	2,544	212
Tornado	4/30/2023	7	4,333	619
Tornado	4/30/2023	23	2,714	118
Tornado	4/30/2023	12	1,764	147
Tornado	4/30/2023	9	1,530	170
Tornado	4/30/2023	5	1,530	306
Tornado	4/30/2023	15	1,185	79
Tornado	4/30/2023	5	2,850	570
Tornado	4/30/2023	12	3,456	288
Tornado	4/30/2023	1	48	48
Tornado	4/30/2023	4	468	117
Tornado	4/30/2023	3	540	180
Tornado	4/30/2023	24	3,896	231
Tornado	4/30/2023	1	189	189
Tornado	4/30/2023	10	1,070	107
Tornado	4/30/2023	1	59	59
Tornado	4/30/2023	7	2,142	306
Tornado	4/30/2023	7	1,694	242
Tornado	4/30/2023	43	9,273	475
Tornado	4/30/2023	71	8,733	123

Q10 - Distribution Excluded Extreme Weather Outage Events

Causation	Date	CI	CMI	L-Bar
Tornado	4/30/2023	1,764	27,577	60
Tornado	4/30/2023	26	5,980	230
Tornado	4/30/2023	12	5,556	463
Tornado	4/30/2023	4	1,216	304
Tornado	4/30/2023	1	115	115
Tornado	4/30/2023	1	354	354
Tornado	4/30/2023	6	198	33
Tornado	4/30/2023	1	21	21
Tornado	4/30/2023	1	201	201
Tornado	4/30/2023	1	316	316
Tornado	4/30/2023	10	1,300	130
Tornado	4/30/2023	47	10,575	225
Tornado	4/30/2023	1	175	175
Tornado	4/30/2023	1	292	292
Tornado	4/30/2023	41	3,075	75
Tornado	4/30/2023	50	16,000	320
Tornado	4/30/2023	45	5,715	127
Tornado	4/30/2023	1	289	289
Tornado	4/30/2023	11	4,862	442
Tornado	4/30/2023	2	222	111
Tornado	4/30/2023	1	271	271
Tornado	4/30/2023	9	765	85
Tornado	4/30/2023	1	183	183
Tornado	4/30/2023	1	160	160
Tornado	4/30/2023	1	157	157
Tornado	4/30/2023	1	142	142
Tornado	4/30/2023	9	1,944	216
Tornado	4/30/2023	6	1,752	292
Tornado	4/30/2023	1	79	79
Tornado	4/30/2023	11	726	66
Tornado	4/30/2023	1	141	141
Tornado	4/30/2023	18	5,364	298
Tornado	4/30/2023	6	2,778	463
Tornado	4/30/2023	42	11,592	276
Tornado	4/30/2023	949	47,291	339
Tornado	4/30/2023	67	2,563	184
Tornado	4/30/2023	21	1,008	48
Tornado	4/30/2023	229	11,450	50
Tornado	4/30/2023	50	3,850	77
Tornado	4/30/2023	1	240	240
Tornado	4/30/2023	11	4,642	422
Tornado	4/30/2023	13	3,055	235
Tornado	4/30/2023	1	103	103
Tornado	4/30/2023	1	56	56
Tornado	4/30/2023	12	1,008	84
Tornado	4/30/2023	3	894	298
Tornado	4/30/2023	1	374	374
Tornado	4/30/2023	94	4,324	46
Tornado	4/30/2023	6	510	85
Tornado	4/30/2023	128	23,552	184

Q10 - Distribution Excluded Extreme Weather Outage Events

Causation	Date	CI	CMI	L-Bar
Tornado	4/30/2023	47	2,961	63
Tornado	4/30/2023	3	660	220
Tornado	4/30/2023	3	279	93
Tornado	4/30/2023	208	39,104	188
Tornado	4/30/2023	54	1,217	1,164
Tornado	4/30/2023	2	788	394
Tornado	4/30/2023	1	613	613
Tornado	4/30/2023	10	5,260	526
Tornado	4/30/2023	1	43	43
Tornado	4/30/2023	10	2,670	267
Tornado	4/30/2023	1	62	62
Tornado	4/30/2023	30	3,420	114
Tornado	4/30/2023	1	232	232
Tornado	4/30/2023	104	1,040	10
Tornado	4/30/2023	4	84	21
Tornado	4/30/2023	1	379	379
Tornado	4/30/2023	1	130	130
Tornado	4/30/2023	65	9,295	143
Tornado	4/30/2023	27	2,808	104
Tornado	4/30/2023	34	3,162	93
Tornado	4/30/2023	8	1,648	206
Tornado	4/30/2023	61	12,078	198
Tornado	4/30/2023	1	104	104
Tornado	4/30/2023	1	40	40
Tornado	4/30/2023	28	8,568	306
Tornado	4/30/2023	1	480	480
Tornado	4/30/2023	1	86	86
Tornado	4/30/2023	58	10,498	181
Tornado	4/30/2023	51	9,996	196
Tornado	4/30/2023	2,340	44,709	50
Tornado	4/30/2023	1	185	185
Tornado	4/30/2023	1	28	28
Tornado	4/30/2023	15	2,415	161
Tornado	4/30/2023	6	1,890	315
Tornado	4/30/2023	4	176	44
Tornado	4/30/2023	4	524	131
Tornado	4/30/2023	62	4,526	73
Tornado	4/30/2023	2	256	128
Tornado	4/30/2023	45	12,690	282
Tornado	4/30/2023	1	568	568
Tornado	4/30/2023	1	149	149
Tornado	4/30/2023	2	170	85
Tornado	4/30/2023	71	13,277	187
Tornado	4/30/2023	1	240	240
Tornado	4/30/2023	6	600	100
Tornado	4/30/2023	1	129	129
Tornado	4/30/2023	1	137	137
Tornado	4/30/2023	1	287	287
Tornado	4/30/2023	2	96	48
Tornado	4/30/2023	8	2,760	345

Q10 - Distribution Excluded Extreme Weather Outage Events

Causation	Date	CI	CMI	L-Bar
Tornado	4/30/2023	48	18,432	384
Tornado	4/30/2023	20	720	36
Tornado	4/30/2023	30	3,150	105
Tornado	4/30/2023	1	118	118
Tornado	4/30/2023	1	140	140
Tornado	4/30/2023	2	262	131
Tornado	4/30/2023	20	2,980	149
Tornado	4/30/2023	10	690	69
Tornado	4/30/2023	5	325	65
Tornado	4/30/2023	1	259	259
Tornado	4/30/2023	1	53	53
Tornado	4/30/2023	1	136	136
Tornado	4/30/2023	29	6,467	223
Tornado	4/30/2023	4	692	173
Tornado	4/30/2023	1	59	59
Tornado	4/30/2023	8	2,176	272
Tornado	4/30/2023	87	19,923	229
Tornado	4/30/2023	2,556	87,140	349
Tornado	4/30/2023	3	159	53
Tornado	4/30/2023	1	38	38
Tornado	4/30/2023	1	292	292
Tornado	4/30/2023	87	14,529	167
Tornado	4/30/2023	8	2,496	312
Tornado	4/30/2023	12	1,836	153
Tornado	4/30/2023	30	3,270	109
Tornado	4/30/2023	6	2,160	360
Tornado	4/30/2023	4	616	154
Tornado	4/30/2023	1	402	402
Tornado	4/30/2023	6	2,160	360
Tornado	4/30/2023	5	1,590	318
Tornado	4/30/2023	1	47	47
Tornado	4/30/2023	21	4,452	212
Tornado	4/30/2023	1	112	112
Tornado	4/30/2023	3	150	50
Tornado	4/30/2023	127	6,223	49
Tornado	4/30/2023	5	400	80
Tornado	4/30/2023	7	1,540	220
Tornado	4/30/2023	16	1,952	122
Tornado	4/30/2023	9	2,214	246
Tornado	4/30/2023	1	342	342
Tornado	4/30/2023	1	56	56
Tornado	4/30/2023	10	3,460	346
Tornado	4/30/2023	545	42,826	186
Tornado	4/30/2023	90	39,870	443
Tornado	4/30/2023	1	262	262
Tornado	4/30/2023	1	202	202
Tornado	4/30/2023	84	8,568	102
Tornado	4/30/2023	5	50	10
Tornado	4/30/2023	1	191	191
Tornado	4/30/2023	15	5,520	368

Q10 - Distribution Excluded Extreme Weather Outage Events

Causation	Date	CI	CMI	L-Bar
Tornado	4/30/2023	21	3,864	184
Tornado	4/30/2023	3	270	90
Tornado	4/30/2023	74	5,624	76
Tornado	4/30/2023	13	2,496	192
Tornado	4/30/2023	1	246	246
Tornado	4/30/2023	524	47,160	90
Tornado	4/30/2023	2	184	92
Tornado	4/30/2023	1	338	338
Tornado	4/30/2023	89	10,769	121
Tornado	4/30/2023	74	19,906	269
Tornado	4/30/2023	4	260	65
Tornado	4/30/2023	4	260	65
Tornado	4/30/2023	1	229	229
Tornado	4/30/2023	1	235	235
Tornado	4/30/2023	1	62	62
Tornado	4/30/2023	1	157	157
Tornado	4/30/2023	10	680	68
Tornado	4/30/2023	87	4,872	56
Tornado	4/30/2023	5	880	176
Tornado	4/30/2023	1	420	420
Tornado	4/30/2023	1	190	190
Tornado	4/30/2023	1	56	56
Tornado	4/30/2023	8	1,200	150
Tornado	4/30/2023	1	235	235
Tornado	4/30/2023	12	1,560	130
Tornado	4/30/2023	1	287	287
Tornado	4/30/2023	1	134	134
Tornado	4/30/2023	1	187	187
Tornado	4/30/2023	1	294	294
Tornado	4/30/2023	8	1,304	163
Tornado	4/30/2023	33	6,501	197
Tornado	4/30/2023	8	544	68
Tornado	4/30/2023	4	524	131
Tornado	4/30/2023	1	239	239
Tornado	4/30/2023	13	3,237	249
Tornado	4/30/2023	8	2,296	287
Tornado	4/30/2023	2	134	67
Tornado	4/30/2023	6	1,878	313
Tornado	4/30/2023	1	226	226
Tornado	4/30/2023	1	100	100
Tornado	4/30/2023	1	147	147
Tornado	4/30/2023	1	231	231
Tornado	4/30/2023	1	110	110
Tornado	4/30/2023	1	105	105
Tornado	4/30/2023	7	350	50
Tornado	4/30/2023	82	6,306	153
Tornado	4/30/2023	3	546	182
Tornado	4/30/2023	16	640	40
Tornado	4/30/2023	30	1,920	64
Tornado	4/30/2023	53	5,618	106

Q10 - Distribution Excluded Extreme Weather Outage Events

Causation	Date	CI	CMI	L-Bar
Tornado	4/30/2023	2	160	80
Tornado	4/30/2023	68	14,348	211
Tornado	4/30/2023	1	344	344
Tornado	4/30/2023	1	263	263
Tornado	4/30/2023	23	1,104	48
Tornado	4/30/2023	2	158	79
Tornado	4/30/2023	71	18,602	262
Tornado	4/30/2023	1	15	15
Tornado	4/30/2023	48	3,552	74
Tornado	4/30/2023	82	7,626	93
Tornado	4/30/2023	30	2,310	77
Tornado	4/30/2023	1	255	255
Tornado	4/30/2023	8	1,280	160
Tornado	4/30/2023	1	316	316
Tornado	4/30/2023	1	193	193
Tornado	4/30/2023	60	7,860	131
Tornado	4/30/2023	4	916	229
Tornado	4/30/2023	1	45	45
Tornado	4/30/2023	3	249	83
Tornado	4/30/2023	1	98	98
Tornado	4/30/2023	7	1,666	238
Tornado	4/30/2023	1	160	160
Tornado	4/30/2023	2	338	169
Tornado	4/30/2023	19	2,204	116
Tornado	4/30/2023	7	168	24
Tornado	4/30/2023	1	490	490
Tornado	4/30/2023	5	610	122
Tornado	4/30/2023	83	6,308	76
Tornado	4/30/2023	1	520	520
Tornado	4/30/2023	1	122	122
Tornado	4/30/2023	1	67	67
Tornado	4/30/2023	1	229	229
Tornado	4/30/2023	14	896	64
Tornado	4/30/2023	12	3,780	315
Tornado	4/30/2023	4	476	119
Tornado	4/30/2023	1	165	165
Tornado	4/30/2023	8	1,912	239
Tornado	4/30/2023	4	264	66
Tornado	4/30/2023	4	632	158
Tornado	4/30/2023	1	46	46
Tornado	4/30/2023	3	309	103
Tornado	4/30/2023	29	1,479	51
Tornado	4/30/2023	4	1,124	281
Tornado	4/30/2023	1	179	179
Tornado	4/30/2023	4	992	248
Tornado	4/30/2023	1	119	119
Tornado	4/30/2023	758	46,680	84
Tornado	4/30/2023	2	402	201
Tornado	4/30/2023	1	242	242
Tornado	4/30/2023	1	270	270

Q10 - Distribution Excluded Extreme Weather Outage Events

Causation	Date	CI	CMI	L-Bar
Tornado	4/30/2023	1	131	131
Tornado	4/30/2023	1	82	82
Tornado	4/30/2023	39	17,784	456
Tornado	4/30/2023	98	19,534	216
Tornado	4/30/2023	1	112	112
Tornado	4/30/2023	19	5,225	275
Tornado	4/30/2023	1	84	84
Tornado	4/30/2023	27	5,400	200
Tornado	4/30/2023	3	492	164
Tornado	4/30/2023	1	39	39
Tornado	4/30/2023	2	456	228
Tornado	4/30/2023	30	9,690	323
Tornado	4/30/2023	1	94	94
Tornado	4/30/2023	2,376	111,473	95
Tornado	4/30/2023	1,163	33,535	240
Tornado	4/30/2023	9	3,231	359
Tornado	4/30/2023	1	262	262
Tornado	4/30/2023	3	756	252
Tornado	4/30/2023	3	189	63
Tornado	4/30/2023	2	134	67
Tornado	4/30/2023	4	440	110
Tornado	4/30/2023	1	70	70
Tornado	4/30/2023	1	242	242
Tornado	4/30/2023	50	3,100	62
Tornado	4/30/2023	12	732	61
Tornado	4/30/2023	64	5,760	90
Tornado	4/30/2023	1	223	223
Tornado	4/30/2023	7	1,967	281
Tornado	4/30/2023	1	85	85
Tornado	4/30/2023	6	864	144
Tornado	4/30/2023	1	283	283
Tornado	4/30/2023	56	3,696	66
Tornado	4/30/2023	4	468	117
Tornado	4/30/2023	15	1,020	68
Tornado	4/30/2023	847	20,328	24
Tornado	4/30/2023	1	226	226
Tornado	4/30/2023	17	612	36
Tornado	4/30/2023	99	18,018	182
Tornado	4/30/2023	1	72	72
Tornado	4/30/2023	1	343	343
Tornado	4/30/2023	1	205	205
Tornado	4/30/2023	1	148	148
Tornado	4/30/2023	10	2,364	238
Tornado	4/30/2023	5	1,475	295
Tornado	4/30/2023	37	481	13
Tornado	4/30/2023	11	539	49
Tornado	4/30/2023	9	189	21
Tornado	4/30/2023	1	54	54
Tornado	4/30/2023	6	606	101
Tornado	4/30/2023	112	25,200	225

Q10 - Distribution Excluded Extreme Weather Outage Events

Causation	Date	CI	CMI	L-Bar
Tornado	4/30/2023	5	1,230	246
Tornado	4/30/2023	1	212	212
Tornado	4/30/2023	3	915	305
Tornado	4/30/2023	14	616	44
Tornado	4/30/2023	1	326	326
Tornado	4/30/2023	2	544	272
Tornado	4/30/2023	1	199	199
Tornado	4/30/2023	43	2,107	49
Tornado	4/30/2023	1	145	145
Tornado	4/30/2023	1	132	132
Tornado	4/30/2023	73	4,526	62
Tornado	4/30/2023	15	645	43
Tornado	4/30/2023	12	4,680	390
Tornado	4/30/2023	1	285	285
Tornado	4/30/2023	1	284	284
Tornado	4/30/2023	100	200	2
Tornado	4/30/2023	1	195	195
Tornado	4/30/2023	3	96	32
Tornado	4/30/2023	18	3,780	210
Tornado	4/30/2023	9	801	89
Tornado	4/30/2023	3	438	146
Tornado	4/30/2023	1	393	393
Tornado	4/30/2023	98	26,656	272
Tornado	4/30/2023	3	303	101
Tornado	4/30/2023	2	2,616	1,308
Tornado	4/30/2023	10	550	55
Tornado	4/30/2023	7	3,626	518
Tornado	4/30/2023	43	3,569	83
Tornado	4/30/2023	2	94	47
Tornado	4/30/2023	1	242	242
Tornado	4/30/2023	1	348	348
Tornado	4/30/2023	3	222	74
Tornado	4/30/2023	19	1,520	80
Tornado	4/30/2023	8	560	70
Tornado	4/30/2023	715	2,145	3
Tornado	4/30/2023	12	1,296	108
Tornado	4/30/2023	1	220	220
Tornado	4/30/2023	69	69	1
Tornado	4/30/2023	22	4,202	191
Tornado	4/30/2023	1	364	364
Tornado	4/30/2023	8	528	66
Tornado	4/30/2023	6	612	102
Tornado	4/30/2023	1	98	98
Tornado	4/30/2023	49	2,156	44
Tornado	4/30/2023	917	4,585	5
Tornado	4/30/2023	1	66	66
Tornado	4/30/2023	2	208	104
Tornado	4/30/2023	1	253	253
Tornado	4/30/2023	287	1,435	5
Tornado	4/30/2023	32	3,176	107

Q10 - Distribution Excluded Extreme Weather Outage Events

Causation	Date	CI	CMI	L-Bar
Tornado	4/30/2023	1	64	64
Tornado	4/30/2023	1	60	60
Tornado	4/30/2023	1	215	215
Tornado	4/30/2023	4	252	63
Tornado	4/30/2023	1	236	236
Tornado	4/30/2023	6	588	98
Tornado	4/30/2023	8	2,008	251
Tornado	4/30/2023	1	170	170
Tornado	4/30/2023	1	135	135
Tornado	4/30/2023	1	757	757
Tornado	4/30/2023	1	134	134
Tornado	4/30/2023	24	7,800	325
Tornado	4/30/2023	1	30	30
Tornado	4/30/2023	2	62	31
Tornado	4/30/2023	8	912	114
Tornado	4/30/2023	1	283	283
Tornado	4/30/2023	1	128	128
Tornado	4/30/2023	1	117	117
Tornado	4/30/2023	1	156	156
Tornado	4/30/2023	10	1,690	169
Tornado	4/30/2023	1	219	219
Tornado	4/30/2023	2	222	111
Tornado	4/30/2023	1	97	97
Tornado	4/30/2023	1	390	390
Tornado	4/30/2023	1	377	377
Tornado	4/30/2023	1	332	332
Tornado	4/30/2023	4	724	181
Tornado	4/30/2023	8	456	57
Tornado	4/30/2023	1	55	55
Tornado	4/30/2023	1	51	51
Tornado	4/30/2023	2	642	321
Tornado	4/30/2023	1	201	201
Tornado	4/30/2023	1	61	61
Tornado	4/30/2023	8	2,072	259
Tornado	4/30/2023	3	123	41
Tornado	4/30/2023	184	28,309	163
Tornado	4/30/2023	1	179	179
Tornado	4/30/2023	15	555	37
Tornado	4/30/2023	9	450	50
Tornado	4/30/2023	3	138	46
Tornado	4/30/2023	1	87	87
Tornado	4/30/2023	7	1,547	221
Tornado	4/30/2023	9	36	4
Tornado	4/30/2023	1	158	158
Tornado	4/30/2023	1	48	48
Tornado	4/30/2023	1	305	305
Tornado	4/30/2023	8	400	50
Tornado	4/30/2023	1	277	277
Tornado	4/30/2023	82	12,382	151
Tornado	4/30/2023	1	44	44

Q10 - Distribution Excluded Extreme Weather Outage Events

Causation	Date	CI	CMI	L-Bar
Tornado	4/30/2023	1	389	389
Tornado	4/30/2023	11	704	64
Tornado	4/30/2023	1	396	396
Tornado	4/30/2023	1	387	387
Tornado	4/30/2023	8	912	114
Tornado	4/30/2023	1	160	160
Tornado	4/30/2023	1	61	61
Tornado	4/30/2023	10	2,270	227
Tornado	4/30/2023	1	166	166
Tornado	4/30/2023	19	1,026	54
Tornado	4/30/2023	1	243	243
Tornado	4/30/2023	1	338	338
Tornado	4/30/2023	1	810	810
Tornado	4/30/2023	18	9,660	860
Tornado	4/30/2023	12	1,212	101
Tornado	4/30/2023	40	3,240	81
Tornado	4/30/2023	1	478	478
Tornado	4/30/2023	11	1,694	154
Tornado	4/30/2023	1	982	982
Tornado	4/30/2023	75	10,650	142
Tornado	4/30/2023	9	909	101
Tornado	4/30/2023	1	343	343
Tornado	4/30/2023	11	4,037	367
Tornado	4/30/2023	1	170	170
Tornado	4/30/2023	1	829	829
Tornado	4/30/2023	1	63	63
Tornado	4/30/2023	108	9,828	91
Tornado	4/30/2023	1	36	36
Tornado	4/30/2023	1	20	20
Tornado	4/30/2023	9	4,293	477
Tornado	4/30/2023	4	260	65
Tornado	4/30/2023	1	109	109
Tornado	4/30/2023	1	60	60
Tornado	4/30/2023	1	417	417
Tornado	4/30/2023	1	116	116
Tornado	4/30/2023	13	7,020	540
Tornado	4/30/2023	1	99	99
Tornado	4/30/2023	1	175	175
Tornado	4/30/2023	1	406	406
Tornado	4/30/2023	15	1,968	240
Tornado	4/30/2023	1	34	34
Tornado	4/30/2023	5	715	143
Tornado	4/30/2023	1	233	233
Tornado	4/30/2023	5	485	97
Tornado	4/30/2023	5	330	66
Tornado	4/30/2023	1	145	145
Tornado	4/30/2023	1	190	190
Tornado	4/30/2023	1	311	311
Tornado	4/30/2023	1	181	181
Tornado	4/30/2023	1	41	41

Q10 - Distribution Excluded Extreme Weather Outage Events

Causation	Date	CI	CMI	L-Bar
Tornado	4/30/2023	27	28,188	1,044
Tornado	4/30/2023	1	380	380
Tornado	5/1/2023	1	78	78
Tornado	5/1/2023	2	1,568	784
Tornado	5/1/2023	5	105	21
Tornado	5/1/2023	1	262	262
Tornado	5/1/2023	2	406	203
Tornado	5/1/2023	2	146	73
Tornado	5/1/2023	2	424	212
Tornado	5/1/2023	1	193	193
Tornado	5/1/2023	3	66	22
Tornado	5/1/2023	1	112	112
Tornado	5/1/2023	1	221	221
Tornado	5/1/2023	1	270	270
Tornado	5/1/2023	1	51	51
Tornado	5/1/2023	1	70	70
Tornado	5/1/2023	130	6,630	51
Tornado	5/1/2023	2,311	108,617	47
Tornado	5/1/2023	5	75	15
Tornado	5/1/2023	1	193	193
Tornado	5/1/2023	3	426	142
Tornado	5/1/2023	1	307	307
Tornado	5/1/2023	1	340	340
Tornado	5/1/2023	1	60	60
Tornado	5/1/2023	1	23	23
Tornado	5/1/2023	1	258	258
Tornado	5/25/2023	12	6,732	561
Tornado	5/25/2023	33	10,341	535
Tornado	5/25/2023	1	50	50
Tornado	5/25/2023	7	637	91
Tornado	5/25/2023	4	2,324	581
Tornado	5/25/2023	50	5,150	103
Tornado	5/25/2023	1	66	66
Tornado	5/25/2023	8	40	5
Tornado	5/25/2023	4	960	240
Tornado	5/25/2023	6	3,912	652
Tornado	5/25/2023	12	5,976	498
Tornado	5/25/2023	2	1,154	577
Tornado	5/25/2023	1	179	179
Tornado	5/25/2023	9	801	89
Tornado	5/25/2023	7	539	77
Tornado	5/25/2023	9	5,301	589
Tornado	5/25/2023	20	4,125	480
Tornado	5/25/2023	30	4,590	153
Tornado	5/25/2023	4	1,850	545
Tornado	5/25/2023	7	1,736	248
Tornado	5/25/2023	4	1,064	266
Tornado	5/25/2023	2	708	354
Tornado	5/25/2023	15	4,395	293
Tornado	5/25/2023	10	730	379

Q10 - Distribution Excluded Extreme Weather Outage Events

Causation	Date	CI	CMI	L-Bar
Tornado	5/25/2023	12	1,428	119
Tornado	5/25/2023	2	242	121
Tornado	5/25/2023	5	835	167
Tornado	5/25/2023	8	2,024	253
Tornado	5/25/2023	7	1,771	253
Tornado	5/25/2023	13	6,292	484
Tornado	5/25/2023	6	684	114
Tornado	5/25/2023	2	864	432
Tornado	5/25/2023	7	980	140
Tornado	5/25/2023	1	139	139
Tornado	5/25/2023	82	7,052	86
Tornado	5/25/2023	1	361	361
Tornado	5/25/2023	1	711	711
Tornado	5/25/2023	22	3,997	385
Tornado	5/25/2023	14	4,466	319
Tornado	5/25/2023	1	392	392
Tornado	5/25/2023	3	711	237
Tornado	5/25/2023	2	216	108
Tornado	5/25/2023	7	420	60
Tornado	5/25/2023	1	678	678
Tornado	5/25/2023	3	357	119
Tornado	5/25/2023	1	189	189
Tornado	5/25/2023	2	62	31
Tornado	5/25/2023	1	490	490
Tornado	5/25/2023	2	310	155
Tornado	5/25/2023	3	1,128	376
Tornado	5/25/2023	5	3,115	623
Tornado	5/25/2023	1	256	256
Tornado	5/25/2023	1	116	116
Tornado	5/25/2023	15	210	14
Tornado	5/25/2023	1	39	39
Tornado	5/25/2023	1	191	191
Tornado	5/25/2023	2	178	89
Tornado	5/25/2023	6	240	40
Tornado	5/25/2023	1	644	644
Tornado	5/25/2023	15	990	66
Tornado	5/25/2023	1	462	462
Tornado	5/25/2023	4	188	47
Tornado	5/25/2023	4	792	198
Tornado	5/25/2023	1	105	105
Tornado	5/25/2023	4	968	242
Tornado	5/25/2023	2	150	75
Tornado	5/25/2023	6	1,116	186
Tornado	5/25/2023	11	5,643	513
Tornado	5/25/2023	4	716	179
Tornado	5/25/2023	4	344	86
Tornado	5/25/2023	8	576	72
Tornado	5/25/2023	1	318	318
Tornado	5/25/2023	155	8,835	57
Tornado	5/25/2023	9	1,629	181

Q10 - Distribution Excluded Extreme Weather Outage Events

Causation	Date	CI	CMI	L-Bar
Tornado	5/25/2023	3	216	72
Tornado	5/25/2023	17	2,278	134
Tornado	5/25/2023	1	47	47
Tornado	5/25/2023	2	386	193
Tornado	5/25/2023	6	1,122	187
Tornado	5/25/2023	10	4,260	426
Tornado	5/25/2023	1	85	85
Tornado	5/25/2023	1	53	53
Tornado	5/25/2023	2	132	66
Tornado	5/25/2023	1	12	12
Tornado	5/25/2023	19	703	37
Tornado	5/25/2023	1	120	120
Tornado	5/25/2023	1	202	202
Tornado	5/25/2023	4	2,096	524
Tornado	5/25/2023	1	309	309
Tornado	5/25/2023	1	198	198
Tornado	5/25/2023	1	62	62
Tornado	5/25/2023	13	2,002	154
Tornado	5/25/2023	1	32	32
Tornado	5/25/2023	2	114	57
Tornado	5/25/2023	5	205	41
Tornado	5/25/2023	1	428	428
Tornado	5/25/2023	1	183	183
Tornado	5/25/2023	4	336	84
Tornado	5/25/2023	1	219	219
Tornado	5/25/2023	1	18	18
Tornado	5/25/2023	1	139	139
Tornado	5/25/2023	13	507	39
Tornado	5/25/2023	8	1,912	239
Tornado	5/25/2023	1	219	219
Tornado	5/25/2023	1	9	9
Tornado	5/25/2023	1	391	391
Tornado	5/25/2023	2	106	53
Tornado	5/25/2023	8	3,080	385
Tornado	5/25/2023	3	141	47
Tornado	5/25/2023	26	702	27
Tornado	5/25/2023	3	177	59
Tornado	5/25/2023	1	15	15
Tornado	5/25/2023	1	117	117
Tornado	5/25/2023	8	560	70
Tornado	5/25/2023	1	563	563
Tornado	5/25/2023	2	148	74
Tornado	5/25/2023	12	936	78
Tornado	5/25/2023	10	1,884	278
Tornado	5/25/2023	4	520	130
Tornado	5/25/2023	3	858	286
Tornado	5/25/2023	2	254	127
Tornado	5/25/2023	4	1,580	395
Tornado	5/25/2023	7	525	75
Tornado	5/25/2023	22	572	26

Q10 - Distribution Excluded Extreme Weather Outage Events

Causation	Date	CI	CMI	L-Bar
Tornado	5/25/2023	8	328	41
Tornado	5/25/2023	1	237	237
Tornado	5/25/2023	7	476	68
Tornado	5/25/2023	14	1,386	99
Tornado	5/25/2023	1	208	208
Tornado	5/25/2023	2,722	4,028	3
Tornado	5/25/2023	16	2,672	167
Tornado	5/25/2023	29	7,221	249
Tornado	5/25/2023	5	1,410	282
Tornado	5/25/2023	1	290	290
Tornado	5/25/2023	2,969	26,335	12
Tornado	5/25/2023	1	138	138
Tornado	5/25/2023	10	1,290	129
Tornado	5/25/2023	1	382	382
Tornado	5/25/2023	1	90	90
Tornado	5/25/2023	1	391	391
Tornado	5/25/2023	74	804	366
Tornado	5/25/2023	1	157	157
Tornado	5/25/2023	7	553	79
Tornado	5/25/2023	23	1,909	83
Tornado	5/25/2023	1	321	321
Tornado	5/25/2023	1	111	111
Tornado	5/25/2023	159	7,155	45
Tornado	5/25/2023	2,107	4,214	2
Tornado	5/25/2023	1	632	632
Tornado	5/25/2023	31	3,224	104
Tornado	5/25/2023	8	4,224	528
Tornado	5/25/2023	146	23,068	158
Tornado	5/25/2023	16	3,232	202
Tornado	5/25/2023	8	2,832	354
Tornado	5/25/2023	80	13,600	170
Tornado	5/25/2023	17	5,525	325
Tornado	5/25/2023	578	21,287	43
Tornado	5/25/2023	1	267	267
Tornado	5/25/2023	36	5,832	162
Tornado	5/25/2023	16	5,344	334
Tornado	5/25/2023	1	397	397
Tornado	5/25/2023	21	3,174	291
Tornado	5/25/2023	1	67	67
Tornado	5/25/2023	395	16,195	41
Tornado	5/25/2023	2	792	396
Tornado	5/25/2023	4	416	104
Tornado	5/25/2023	1	370	370
Tornado	5/25/2023	1	183	183
Tornado	5/25/2023	2	82	41
Tornado	5/25/2023	4	664	166
Tornado	5/25/2023	1,045	3,135	3
Tornado	5/25/2023	64	8,252	146
Tornado	5/25/2023	12	1,040	446
Tornado	5/25/2023	976	37,088	38

Q10 - Distribution Excluded Extreme Weather Outage Events

Causation	Date	CI	CMI	L-Bar
Tornado	5/25/2023	630	24,570	39
Tornado	5/25/2023	15	13,875	925
Tornado	5/25/2023	69	4,761	69
Tornado	5/25/2023	10	3,000	300
Tornado	5/25/2023	10	2,610	261
Tornado	5/25/2023	12	7,260	605
Tornado	5/25/2023	6	1,140	190
Tornado	5/25/2023	86	11,180	130
Tornado	5/25/2023	1	464	464
Tornado	5/25/2023	91	6,461	71
Tornado	5/25/2023	1	412	412
Tornado	5/25/2023	1	275	275
Tornado	5/25/2023	12	3,456	288
Tornado	5/25/2023	317	15,216	48
Tornado	5/25/2023	9	1,044	116
Tornado	5/25/2023	9	2,700	300
Tornado	5/25/2023	1	273	273
Tornado	5/25/2023	9	2,043	227
Tornado	5/25/2023	103	15,553	151
Tornado	5/25/2023	44	25,696	584
Tornado	5/25/2023	12	5,064	422
Tornado	5/25/2023	31	6,350	325
Tornado	5/25/2023	42	12,222	291
Tornado	5/25/2023	44	17,332	956
Tornado	5/25/2023	53	10,293	385
Tornado	5/25/2023	2	586	293
Tornado	5/25/2023	37	9,065	245
Tornado	5/25/2023	29	9,860	340
Tornado	5/25/2023	10	3,160	316
Tornado	5/25/2023	2	130	65
Tornado	5/25/2023	4	1,080	270
Tornado	5/25/2023	6	366	82
Tornado	5/25/2023	50	17,450	594
Tornado	5/25/2023	25	5,358	402
Tornado	5/25/2023	30	5,190	178
Tornado	5/25/2023	6	2,346	391
Tornado	5/25/2023	14	6,384	456
Tornado	5/25/2023	8	1,280	160
Tornado	5/25/2023	7	49	7
Tornado	5/25/2023	11	1,342	122
Tornado	5/25/2023	7	3,829	547
Tornado	5/25/2023	22	2,926	133
Tornado	5/25/2023	1	225	225
Tornado	5/25/2023	6	2,466	411
Tornado	5/25/2023	50	26,550	531
Tornado	5/25/2023	5	1,945	389
Tornado	5/25/2023	10	1,130	113
Tornado	5/25/2023	1	171	171
Tornado	5/25/2023	11	2,761	251
Tornado	5/25/2023	17	4,794	282

Q10 - Distribution Excluded Extreme Weather Outage Events

Causation	Date	CI	CMI	L-Bar
Tornado	5/25/2023	62	16,240	464
Tornado	5/25/2023	4	1,564	391
Tornado	5/25/2023	60	17,460	291
Tornado	5/25/2023	1	187	187
Tornado	5/25/2023	3	1,278	426
Tornado	5/25/2023	1	341	341
Tornado	5/25/2023	11	2,167	197
Tornado	5/25/2023	33	8,811	267
Tornado	5/25/2023	1	369	369
Tornado	5/25/2023	24	6,888	287
Tornado	5/25/2023	15	4,875	325
Tornado	5/25/2023	70	11,760	168
Tornado	5/25/2023	6	3,114	519
Tornado	5/25/2023	131	20,043	153
Tornado	5/25/2023	4	596	149
Tornado	5/25/2023	1	48	48
Tornado	5/25/2023	7	203	29
Tornado	5/25/2023	15	2,715	181
Tornado	5/25/2023	1	549	549
Tornado	5/25/2023	9	4,356	484
Tornado	5/25/2023	36	11,852	351
Tornado	5/25/2023	66	29,279	554
Tornado	5/25/2023	4	156	39
Tornado	5/25/2023	1	254	254
Tornado	5/25/2023	16	3,584	224
Tornado	5/25/2023	682	69,828	255
Tornado	5/25/2023	8	5,640	748
Tornado	5/25/2023	4	1,768	442
Tornado	5/25/2023	1	45	45
Tornado	5/25/2023	6	1,716	286
Tornado	5/25/2023	118	20,296	172
Tornado	5/25/2023	1	48	48
Tornado	5/25/2023	6	2,016	336
Tornado	5/25/2023	21	3,843	183
Tornado	5/25/2023	9	1,800	200
Tornado	5/25/2023	1	217	217
Tornado	5/25/2023	3	615	205
Tornado	5/25/2023	12	3,564	297
Tornado	5/25/2023	12	2,923	294
Tornado	5/25/2023	5	1,435	287
Tornado	5/25/2023	1	122	122
Tornado	5/25/2023	1	86	86
Tornado	5/25/2023	1	36	36
Tornado	5/25/2023	6	1,608	268
Tornado	5/25/2023	4	1,220	305
Tornado	5/25/2023	8	1,600	200
Tornado	5/25/2023	1	273	273
Tornado	5/25/2023	3	45	15
Tornado	5/25/2023	5	2,855	571
Tornado	5/25/2023	1	184	184

Q10 - Distribution Excluded Extreme Weather Outage Events

Causation	Date	CI	CMI	L-Bar
Tornado	5/25/2023	1	51	51
Tornado	5/25/2023	6	1,206	201
Tornado	5/25/2023	26	4,654	179
Tornado	5/25/2023	35	24,395	697
Tornado	5/25/2023	1	381	381
Tornado	5/25/2023	1	419	419
Tornado	5/25/2023	1	187	187
Tornado	5/25/2023	2	740	370
Tornado	5/25/2023	48	7,091	316
Tornado	5/25/2023	33	2,310	70
Tornado	5/25/2023	4	532	133
Tornado	5/25/2023	11	3,135	285
Tornado	5/25/2023	1	177	177
Tornado	5/25/2023	7	4,550	650
Tornado	5/25/2023	2	96	48
Tornado	5/25/2023	25	4,290	286
Tornado	5/25/2023	1	241	241
Tornado	5/25/2023	1	323	323
Tornado	5/25/2023	30	3,077	119
Tornado	5/25/2023	8	1,000	125
Tornado	5/25/2023	10	1,557	374
Tornado	5/25/2023	21	1,659	79
Tornado	5/25/2023	1	116	116
Tornado	5/25/2023	17	4,097	241
Tornado	5/25/2023	27	2,538	94
Tornado	5/25/2023	7	2,884	412
Tornado	5/25/2023	1	93	93
Tornado	5/25/2023	5	305	61
Tornado	5/25/2023	1	136	136
Tornado	5/25/2023	29	2,892	108
Tornado	5/25/2023	1	446	446
Tornado	5/25/2023	14	4,362	417
Tornado	5/25/2023	1	205	205
Tornado	5/25/2023	171	15,048	88
Tornado	5/25/2023	3	48	16
Tornado	5/25/2023	2	684	342
Tornado	5/25/2023	15	4,845	323
Tornado	5/25/2023	82	9,840	120
Tornado	5/25/2023	2	3,518	1,759
Tornado	5/25/2023	11	4,601	441
Tornado	5/25/2023	7	847	121
Tornado	5/25/2023	1	282	282
Tornado	5/25/2023	17	1,292	76
Tornado	5/25/2023	157	43,489	277
Tornado	5/25/2023	1	74	74
Tornado	5/25/2023	1	35	35
Tornado	5/25/2023	4	996	249
Tornado	5/25/2023	8	120	15
Tornado	5/25/2023	1	227	227
Tornado	5/25/2023	20	1,880	94

Q10 - Distribution Excluded Extreme Weather Outage Events

Causation	Date	CI	CMI	L-Bar
Tornado	5/25/2023	11	748	68
Tornado	5/25/2023	1	118	118
Tornado	5/25/2023	77	6,237	81
Tornado	5/25/2023	7	1,064	152
Tornado	5/25/2023	1	86	86
Tornado	5/25/2023	1	138	138
Tornado	5/25/2023	8	2,200	275
Tornado	5/25/2023	29	783	27
Tornado	5/25/2023	17	3,791	223
Tornado	5/25/2023	1	140	140
Tornado	5/25/2023	43	6,277	208
Tornado	5/25/2023	44	8,987	430
Tornado	5/25/2023	1	93	93
Tornado	5/25/2023	62	19,592	316
Tornado	5/25/2023	94	11,186	119
Tornado	5/25/2023	27	2,133	79
Tornado	5/25/2023	1	342	342
Tornado	5/25/2023	23	2,507	109
Tornado	5/25/2023	96	21,624	237
Tornado	5/25/2023	1	613	613
Tornado	5/25/2023	4	1,404	351
Tornado	5/25/2023	45	10,742	292
Tornado	5/25/2023	4	1,008	252
Tornado	5/25/2023	38	11,050	583
Tornado	5/25/2023	7	2,548	433
Tornado	5/25/2023	4	1,156	289
Tornado	5/25/2023	16	2,640	165
Tornado	5/25/2023	1	350	350
Tornado	5/25/2023	3	504	168
Tornado	5/25/2023	1	111	111
Tornado	5/25/2023	1,337	49,707	39
Tornado	5/25/2023	4	776	194
Tornado	5/25/2023	59	8,496	144
Tornado	5/25/2023	5	590	118
Tornado	5/25/2023	24	1,824	76
Tornado	5/25/2023	8	80	10
Tornado	5/25/2023	21	3,339	159
Tornado	5/25/2023	11	891	81
Tornado	5/25/2023	1	496	496
Tornado	5/25/2023	6	2,112	352
Tornado	5/25/2023	1	177	177
Tornado	5/25/2023	50	8,550	171
Tornado	5/25/2023	1	236	236
Tornado	5/25/2023	7	7,252	1,036
Tornado	5/25/2023	2	132	66
Tornado	5/25/2023	10	1,820	182
Tornado	5/25/2023	114	30,096	264
Tornado	5/25/2023	14	1,316	94
Tornado	5/25/2023	4,115	76,213	31
Tornado	5/25/2023	12	948	80

Q10 - Distribution Excluded Extreme Weather Outage Events

Causation	Date	CI	CMI	L-Bar
Tornado	5/25/2023	1	126	126
Tornado	5/25/2023	979	1,958	2
Tornado	5/25/2023	73	4,550	65
Tornado	5/25/2023	12	2,820	235
Tornado	5/25/2023	11	1,562	142
Tornado	5/25/2023	1	192	192
Tornado	5/25/2023	1	234	234
Tornado	5/25/2023	3	798	266
Tornado	5/25/2023	19	6,422	338
Tornado	5/25/2023	13	962	74
Tornado	5/25/2023	1	237	237
Tornado	5/25/2023	1	174	174
Tornado	5/25/2023	15	1,155	77
Tornado	5/25/2023	1	245	245
Tornado	5/25/2023	1	160	160
Tornado	5/25/2023	4	44	11
Tornado	5/25/2023	2	790	395
Tornado	5/25/2023	1	26	26
Tornado	5/25/2023	1	228	228
Tornado	5/25/2023	1	312	312
Tornado	5/25/2023	1	206	206
Tornado	5/25/2023	36	3,996	111
Tornado	5/25/2023	8	2,440	305
Tornado	5/25/2023	1	270	270
Tornado	5/25/2023	16	4,336	271
Tornado	5/25/2023	11	9,416	856
Tornado	5/25/2023	1	218	218
Tornado	5/25/2023	1	218	218
Tornado	5/25/2023	10	4,850	485
Tornado	5/25/2023	12	1,932	161
Tornado	5/25/2023	1	222	222
Tornado	5/25/2023	6	2,610	435
Tornado	5/25/2023	502	1,004	2
Tornado	5/25/2023	10	1,070	107
Tornado	5/25/2023	17	3,485	205
Tornado	5/25/2023	1	86	86
Tornado	5/25/2023	1	483	483
Tornado	5/25/2023	2	595	304
Tornado	5/25/2023	3	1,446	482
Tornado	5/25/2023	20	3,115	269
Tornado	5/25/2023	3	915	305
Tornado	5/25/2023	1	484	484
Tornado	5/25/2023	34	748	22
Tornado	5/25/2023	3	465	155
Tornado	5/25/2023	4	1,408	352
Tornado	5/25/2023	8	520	65
Tornado	5/25/2023	1	94	94
Tornado	5/25/2023	1	89	89
Tornado	5/25/2023	24	6,654	863
Tornado	5/25/2023	54	3,132	58

Q10 - Distribution Excluded Extreme Weather Outage Events

Causation	Date	CI	CMI	L-Bar
Tornado	5/25/2023	1	243	243
Tornado	5/25/2023	52	7,956	153
Tornado	5/25/2023	1	170	170
Tornado	5/25/2023	1	165	165
Tornado	5/25/2023	5	370	74
Tornado	5/25/2023	4	180	45
Tornado	5/25/2023	1	132	132
Tornado	5/25/2023	2	382	191
Tornado	5/25/2023	3	372	299
Tornado	5/25/2023	154	42,902	343
Tornado	5/25/2023	7	714	102
Tornado	5/25/2023	1	388	388
Tornado	5/25/2023	1	389	389
Tornado	5/25/2023	1	241	241
Tornado	5/25/2023	1	374	374
Tornado	5/25/2023	3	1,422	474
Tornado	5/25/2023	426	1,278	3
Tornado	5/25/2023	8	3,032	379
Tornado	5/25/2023	1	342	342
Tornado	5/25/2023	1	82	82
Tornado	5/25/2023	21	2,163	103
Tornado	5/25/2023	1	230	230
Tornado	5/25/2023	1	367	367
Tornado	5/25/2023	10	2,910	291
Tornado	5/25/2023	1	103	103
Tornado	5/25/2023	5	770	154
Tornado	5/25/2023	9	1,026	114
Tornado	5/25/2023	1	327	327
Tornado	5/25/2023	9	1,476	164
Tornado	5/25/2023	1	48	48
Tornado	5/25/2023	1	161	161
Tornado	5/25/2023	1	80	80
Tornado	5/25/2023	5	2,012	414
Tornado	5/25/2023	7	693	99
Tornado	5/25/2023	1	50	50
Tornado	5/25/2023	2	584	292
Tornado	5/25/2023	20	1,700	85
Tornado	5/25/2023	32	15,488	484
Tornado	5/25/2023	1	108	108
Tornado	5/25/2023	13	2,977	229
Tornado	5/25/2023	157	104,091	663
Tornado	5/25/2023	1	51	51
Tornado	5/25/2023	1	92	92
Tornado	5/25/2023	1	80	80
Tornado	5/25/2023	1	113	113
Tornado	5/25/2023	788	57,838	370
Tornado	5/25/2023	1	700	700
Tornado	5/25/2023	2	358	179
Tornado	5/25/2023	28	9,380	335
Tornado	5/25/2023	1	142	142

Q10 - Distribution Excluded Extreme Weather Outage Events

Causation	Date	CI	CMI	L-Bar
Tornado	5/25/2023	2	176	88
Tornado	5/25/2023	7	315	45
Tornado	5/25/2023	1	68	68
Tornado	5/25/2023	10	3,720	372
Tornado	5/25/2023	1	58	58
Tornado	5/25/2023	1	87	87
Tornado	5/25/2023	48	5,760	120
Tornado	5/25/2023	1	272	272
Tornado	5/25/2023	1	229	229
Tornado	5/25/2023	9	810	90
Tornado	5/25/2023	1	33	33
Tornado	5/26/2023	1	767	767
Tornado	5/26/2023	1	38	38
Tornado	5/26/2023	27	1,485	55
Tornado	5/26/2023	1	1,021	1,021
Tornado	5/26/2023	92	15,180	165
Tornado	5/26/2023	66	14,958	319
Tornado	5/26/2023	4	1,952	488
Tornado	5/26/2023	9	6,192	688
Tornado	5/26/2023	1	1	1
Tornado	5/26/2023	4	1,008	252
Tornado	5/26/2023	70	12,110	173
Tornado	5/26/2023	4	448	112
Tornado	5/26/2023	1	345	345
Tornado	5/26/2023	4	1,235	350
Tornado	5/26/2023	43	2,752	64
Tornado	5/26/2023	1	55	55
Tornado	5/26/2023	2	54	27
Tornado	5/26/2023	72	18,765	443
Tornado	5/26/2023	1	121	121
Tornado	5/26/2023	5	1,290	258
Tornado	5/26/2023	2	376	188
Tornado	5/26/2023	1	7	7
Tornado	5/26/2023	2	258	129
Tornado	5/26/2023	17	2,924	172
Tornado	5/26/2023	17	1,347	231
Tornado	5/26/2023	1	411	411
Tornado	5/26/2023	1	230	230
Tornado	5/26/2023	1	259	259
Tornado	5/26/2023	1	292	292
Tornado	5/26/2023	4	120	30
Tornado	5/26/2023	7	315	45
Tornado	5/26/2023	8	824	103
Tornado	5/26/2023	1	35	35
Tornado	5/26/2023	7	315	45
Tornado	5/26/2023	1	412	412
Tornado	5/26/2023	8	1,032	129
Tornado	5/26/2023	13	2,015	155
Tornado	5/26/2023	1	188	188
Tornado	5/26/2023	1	116	116

Q10 - Distribution Excluded Extreme Weather Outage Events

Causation	Date	CI	CMI	L-Bar
Tornado	5/26/2023	1	215	215
Tornado	5/26/2023	1	110	110
Tornado	5/26/2023	1	197	197
Tornado	5/26/2023	1	77	77
Tornado	5/26/2023	8	1,400	175
Tornado	5/26/2023	1	3	3
Tornado	5/26/2023	1	304	304
Tornado	5/26/2023	1	7	7
Tornado	5/26/2023	1	86	86
Tornado	5/26/2023	78	27,924	358
Tornado	5/26/2023	1	247	247
Tornado	5/26/2023	1	197	197
Tornado	5/26/2023	2	96	48
Tornado	5/26/2023	60	1,260	21
Tornado	5/26/2023	2	326	163
Tornado	5/26/2023	4	296	74
Tornado	5/26/2023	1	493	493
Tornado	5/26/2023	1	216	216
Tornado	5/26/2023	4	664	166
Tornado	5/26/2023	1	653	653
Tornado	5/26/2023	1	718	718
Tornado	5/26/2023	2	140	70
Tornado	5/26/2023	1	531	531
Tornado	5/26/2023	1	15	15
Tornado	5/26/2023	2	242	121
Tornado	5/26/2023	73	6,716	92
Tornado	5/26/2023	1	461	461
Tornado	5/26/2023	1	45	45
Tornado	5/26/2023	4	508	127
Tornado	5/26/2023	1	732	732
Tornado	5/26/2023	26	4,706	181
Tornado	5/26/2023	1	318	318
Tornado	5/26/2023	5	370	74
Tornado	5/26/2023	22	1,892	86
Tornado	5/26/2023	23	1,932	84
Tornado	5/26/2023	9	2,466	274
Tornado	5/26/2023	3	693	231
Tornado	5/26/2023	2	100	50
Tornado	5/26/2023	2	378	189
Tornado	5/26/2023	70	6,720	96
Tornado	5/26/2023	101	20,008	480
Tornado	5/26/2023	26	4,420	170
Tornado	5/26/2023	25	500	20
Tornado	5/26/2023	3	1,569	523
Tornado	5/26/2023	16	3,544	347
Tornado	5/26/2023	1	335	335
Tornado	5/26/2023	1	359	359
Tornado	5/26/2023	46	11,960	260
Tornado	5/26/2023	2	679	473
Tornado	5/26/2023	8	8,256	1,032

Q10 - Distribution Excluded Extreme Weather Outage Events

Causation	Date	CI	CMI	L-Bar
Tornado	5/26/2023	86	9,890	115
Tornado	5/26/2023	1	428	428
Tornado	5/26/2023	2	548	274
Tornado	5/26/2023	1	487	487
Tornado	5/26/2023	2	366	183
Tornado	5/26/2023	44	8,800	200
Tornado	5/26/2023	2	728	364
Tornado	5/26/2023	2	456	228
Tornado	5/26/2023	7	8,750	1,250
Tornado	5/26/2023	1	472	472
Tornado	5/26/2023	2	874	437
Tornado	5/26/2023	5	580	116
Tornado	5/26/2023	4	36	9
Tornado	5/26/2023	1	376	376
Tornado	5/26/2023	1	65	65
Tornado	5/26/2023	1	183	183
Tornado	5/26/2023	113	12,995	115
Tornado	5/26/2023	50	9,800	196
Tornado	5/26/2023	1	398	398
Tornado	5/26/2023	1	99	99
Tornado	5/26/2023	12	444	37
Tornado	5/26/2023	6	126	21
Tornado	5/26/2023	1	178	178
Tornado	5/26/2023	1	239	239
Tornado	5/26/2023	721	721	1
Tornado	5/26/2023	123	15,375	125
Tornado	5/26/2023	1	1,135	1,135
Tornado	5/26/2023	1	198	198
Tornado	5/26/2023	1	190	190
Tornado	5/26/2023	1	91	91
Tornado	5/26/2023	1	257	257
Tornado	5/26/2023	1	34	34
Tornado	5/26/2023	1	305	305
Tornado	5/26/2023	456	26,000	58
Tornado	5/26/2023	1	242	242
Tornado	5/26/2023	1	126	126
Tornado	5/26/2023	1	324	324
Tornado	5/26/2023	8	1,936	242
Tornado	5/26/2023	15	1,950	130
Tornado	5/26/2023	59	5,095	304
Tornado	5/26/2023	1	384	384
Tornado	5/26/2023	19	4,267	228
Tornado	5/26/2023	1	21	21
Tornado	5/26/2023	1	10	10
Tornado	5/26/2023	1	187	187
Tornado	5/26/2023	9	2,007	223
Tornado	5/26/2023	1	248	248
Tornado	5/26/2023	4	228	57
Tornado	5/26/2023	1	661	661
Tornado	5/26/2023	12	3,108	396

Q10 - Distribution Excluded Extreme Weather Outage Events

Causation	Date	CI	CMI	L-Bar
Tornado	5/26/2023	1	114	114
Tornado	5/26/2023	1	55	55
Tornado	5/26/2023	1	80	80
Tornado	5/26/2023	7	357	51
Tornado	5/26/2023	1	86	86
Tornado	5/26/2023	25	2,475	99
Tornado	5/26/2023	1,059	41,647	200
Tornado	5/26/2023	92	11,404	284
Tornado	5/26/2023	4	232	58
Tornado	5/26/2023	3	1,206	402
Tornado	5/26/2023	51	4,947	97
Tornado	5/26/2023	3	63	21
Tornado	5/26/2023	1	313	313
Tornado	5/26/2023	1	40	40
Tornado	5/26/2023	16	1,960	329
Tornado	5/26/2023	4	516	129
Tornado	5/26/2023	1	366	366
Tornado	5/26/2023	6	522	87
Tornado	5/26/2023	1	131	131
Tornado	5/26/2023	2	568	284
Tornado	5/26/2023	17	2,142	126
Tornado	5/26/2023	7	308	44
Tornado	5/26/2023	1	909	909
NAMED STORM	6/2/2023	93	33,387	359
NAMED STORM	6/2/2023	2	850	425
NAMED STORM	6/2/2023	5	3,445	689
NAMED STORM	6/2/2023	1	138	138
NAMED STORM	6/2/2023	3	438	146
NAMED STORM	6/2/2023	1	134	134
NAMED STORM	6/2/2023	7	2,590	370
NAMED STORM	6/2/2023	2	440	220
NAMED STORM	6/2/2023	3	543	181
NAMED STORM	6/2/2023	3	1,428	476
NAMED STORM	6/2/2023	10	900	90
NAMED STORM	6/2/2023	11	1,012	92
NAMED STORM	6/2/2023	11	5,181	471
NAMED STORM	6/2/2023	2	42	21
NAMED STORM	6/2/2023	1	341	341
NAMED STORM	6/2/2023	61	7,986	132
NAMED STORM	6/2/2023	1	201	201
NAMED STORM	6/2/2023	1	285	285
NAMED STORM	6/2/2023	1	49	49
NAMED STORM	6/2/2023	1	334	334
NAMED STORM	6/2/2023	28	3,472	124
NAMED STORM	6/2/2023	26	9,386	361
NAMED STORM	6/2/2023	1	150	150
NAMED STORM	6/2/2023	1	290	290
NAMED STORM	6/2/2023	1	78	78
NAMED STORM	6/2/2023	35	8,435	241
NAMED STORM	6/2/2023	1	250	250

Q10 - Distribution Excluded Extreme Weather Outage Events

Causation	Date	CI	CMI	L-Bar
NAMED STORM	6/2/2023	7	1,267	181
NAMED STORM	6/2/2023	1	141	141
NAMED STORM	6/2/2023	1	289	289
NAMED STORM	6/2/2023	7	1,750	250
NAMED STORM	6/2/2023	8	800	100
NAMED STORM	6/2/2023	3	273	91
NAMED STORM	6/2/2023	1	17	17
NAMED STORM	6/2/2023	3	315	105
NAMED STORM	6/2/2023	11	2,453	223
NAMED STORM	6/2/2023	10	1,150	115
NAMED STORM	6/2/2023	7	1,043	149
NAMED STORM	6/2/2023	2	318	159
NAMED STORM	6/2/2023	1	86	86
NAMED STORM	6/2/2023	1	92	92
NAMED STORM	6/2/2023	1	370	370
NAMED STORM	6/2/2023	20	6,040	302
NAMED STORM	6/2/2023	11	660	60
NAMED STORM	6/2/2023	8	336	42
NAMED STORM	6/2/2023	8	784	98
NAMED STORM	6/2/2023	1	155	155
NAMED STORM	6/2/2023	26	631	281
NAMED STORM	6/2/2023	2	422	211
NAMED STORM	6/2/2023	1	100	100
NAMED STORM	6/2/2023	6	270	45
NAMED STORM	6/2/2023	1	381	381
NAMED STORM	6/2/2023	68	16,184	238
NAMED STORM	6/2/2023	5	3,195	639
NAMED STORM	6/2/2023	1	136	136
NAMED STORM	6/2/2023	1,061	49,655	81
NAMED STORM	6/2/2023	3	459	153
NAMED STORM	6/2/2023	1	261	261
NAMED STORM	6/2/2023	1	77	77
NAMED STORM	6/2/2023	1	64	64
NAMED STORM	6/2/2023	1	91	91
NAMED STORM	6/2/2023	1	85	85
NAMED STORM	6/2/2023	6	1,296	216
NAMED STORM	6/2/2023	4	536	134
NAMED STORM	6/2/2023	1	26	26
NAMED STORM	6/2/2023	1	127	127
NAMED STORM	6/2/2023	1	19	19
NAMED STORM	6/2/2023	9	351	39
NAMED STORM	6/2/2023	1	349	349
NAMED STORM	6/2/2023	1	334	334
NAMED STORM	6/2/2023	1	209	209
NAMED STORM	6/2/2023	14	3,458	247
NAMED STORM	6/2/2023	1	159	159
NAMED STORM	6/2/2023	7	203	29
NAMED STORM	6/2/2023	1	401	401
NAMED STORM	6/2/2023	6	312	52
NAMED STORM	6/2/2023	1	118	118

Q10 - Distribution Excluded Extreme Weather Outage Events

Causation	Date	CI	CMI	L-Bar
NAMED STORM	6/2/2023	2	114	57
NAMED STORM	6/2/2023	7	462	66
NAMED STORM	6/2/2023	25	1,225	49
NAMED STORM	6/2/2023	3	498	166
NAMED STORM	6/2/2023	1	180	180
NAMED STORM	6/2/2023	6	204	34
NAMED STORM	6/2/2023	1	297	297
NAMED STORM	6/2/2023	68	2,652	39
NAMED STORM	6/2/2023	5	425	85
NAMED STORM	6/2/2023	1	8	8
NAMED STORM	6/2/2023	15	3,226	215
NAMED STORM	6/2/2023	4	352	88
NAMED STORM	6/2/2023	1	38	38
NAMED STORM	6/2/2023	1	131	131
NAMED STORM	6/2/2023	3	102	34
NAMED STORM	6/2/2023	2	582	291
NAMED STORM	6/2/2023	1	398	398
NAMED STORM	6/2/2023	10	790	79
NAMED STORM	6/2/2023	11	5,423	493
NAMED STORM	6/2/2023	6	126	21
NAMED STORM	6/2/2023	87	8,700	100
NAMED STORM	6/2/2023	1	90	90
NAMED STORM	6/2/2023	4	224	56
NAMED STORM	6/2/2023	1	469	469
NAMED STORM	6/2/2023	1	58	58
NAMED STORM	6/2/2023	4	24	6
NAMED STORM	6/2/2023	11	4,785	435
NAMED STORM	6/2/2023	1	26	26
NAMED STORM	6/2/2023	449	1,347	3
NAMED STORM	6/2/2023	3	291	97
NAMED STORM	6/2/2023	2	542	271
NAMED STORM	6/2/2023	1	128	128
NAMED STORM	6/2/2023	1	22	22
NAMED STORM	6/2/2023	1	36	36
NAMED STORM	6/2/2023	5	1,675	335
NAMED STORM	6/2/2023	2	392	196
NAMED STORM	6/2/2023	3	417	139
NAMED STORM	6/2/2023	769	25,377	33
NAMED STORM	6/2/2023	6	840	140
NAMED STORM	6/2/2023	1	75	75
NAMED STORM	6/2/2023	2	874	437
NAMED STORM	6/2/2023	12	576	48
NAMED STORM	6/2/2023	8	4,488	561
NAMED STORM	6/2/2023	8	1,552	194
NAMED STORM	6/2/2023	1	98	98
NAMED STORM	6/2/2023	1	164	164
NAMED STORM	6/2/2023	1	24	24
NAMED STORM	6/2/2023	2	72	36
NAMED STORM	6/2/2023	1	35	35
NAMED STORM	6/2/2023	7	1,386	198

Q10 - Distribution Excluded Extreme Weather Outage Events

Causation	Date	CI	CMI	L-Bar
NAMED STORM	6/2/2023	22	550	25
NAMED STORM	6/2/2023	1	241	241
NAMED STORM	6/2/2023	3	132	44
NAMED STORM	6/2/2023	2	84	42
NAMED STORM	6/2/2023	98	4,214	43
NAMED STORM	6/2/2023	160	320	2
NAMED STORM	6/2/2023	34	12,073	497
NAMED STORM	6/2/2023	1	46	46
NAMED STORM	6/2/2023	3	252	84
NAMED STORM	6/2/2023	1	119	119
NAMED STORM	6/2/2023	63	8,820	140
NAMED STORM	6/2/2023	10	820	82
NAMED STORM	6/2/2023	23	1,035	45
NAMED STORM	6/2/2023	3	285	95
NAMED STORM	6/2/2023	19	1,843	97
NAMED STORM	6/2/2023	1	388	388
NAMED STORM	6/2/2023	1	346	346
NAMED STORM	6/2/2023	2	356	178
NAMED STORM	6/2/2023	2	226	113
NAMED STORM	6/2/2023	1	176	176
NAMED STORM	6/2/2023	1	282	282
NAMED STORM	6/2/2023	1	298	298
NAMED STORM	6/2/2023	9	585	65
NAMED STORM	6/2/2023	2	220	110
NAMED STORM	6/2/2023	1	481	481
NAMED STORM	6/2/2023	6	1,032	172
NAMED STORM	6/2/2023	3	231	77
NAMED STORM	6/2/2023	3	105	35
NAMED STORM	6/2/2023	9	2,133	237
NAMED STORM	6/2/2023	1	17	17
NAMED STORM	6/2/2023	40	7,040	176
NAMED STORM	6/2/2023	1	335	335
NAMED STORM	6/2/2023	28	252	9
NAMED STORM	6/2/2023	1	271	271
NAMED STORM	6/2/2023	13	559	43
NAMED STORM	6/2/2023	1	266	266
NAMED STORM	6/2/2023	18	5,040	280
NAMED STORM	6/2/2023	1	19	19
NAMED STORM	6/2/2023	1	287	287
NAMED STORM	6/2/2023	7	448	64
NAMED STORM	6/2/2023	1	66	66
NAMED STORM	6/2/2023	1	160	160
NAMED STORM	6/2/2023	1	144	144
NAMED STORM	6/2/2023	1	197	197
NAMED STORM	6/2/2023	3	138	46
NAMED STORM	6/2/2023	18	2,088	116
NAMED STORM	6/2/2023	6	1,950	325
NAMED STORM	6/2/2023	1	209	209
NAMED STORM	6/2/2023	1	251	251
NAMED STORM	6/2/2023	10	950	95

Q10 - Distribution Excluded Extreme Weather Outage Events

Causation	Date	CI	CMI	L-Bar
NAMED STORM	6/2/2023	1	371	371
NAMED STORM	6/2/2023	1	251	251
NAMED STORM	6/2/2023	96	9,792	102
NAMED STORM	6/2/2023	2	132	66
NAMED STORM	6/2/2023	1	18	18
NAMED STORM	6/2/2023	1	283	283
NAMED STORM	6/2/2023	1	8	8
NAMED STORM	6/2/2023	1	106	106
NAMED STORM	6/2/2023	9	234	26
NAMED STORM	6/2/2023	8	208	26
NAMED STORM	6/2/2023	4	72	18
NAMED STORM	6/2/2023	1	287	287
NAMED STORM	6/2/2023	1	341	341
NAMED STORM	6/2/2023	15	1,590	106
NAMED STORM	6/2/2023	8	1,608	201
NAMED STORM	6/2/2023	1	1	328
NAMED STORM	6/2/2023	6	2,496	416
NAMED STORM	6/2/2023	3	180	60
NAMED STORM	6/2/2023	1	218	218
NAMED STORM	6/2/2023	7	252	36
NAMED STORM	6/2/2023	1	249	249
NAMED STORM	6/2/2023	4	1,264	316
NAMED STORM	6/2/2023	1	43	43
NAMED STORM	6/2/2023	1	193	193
NAMED STORM	6/2/2023	8	864	108
NAMED STORM	6/2/2023	1	299	299
NAMED STORM	6/2/2023	1	263	263
NAMED STORM	6/2/2023	1	80	80
NAMED STORM	6/2/2023	4	508	127
NAMED STORM	6/2/2023	1	181	181
NAMED STORM	6/2/2023	1	280	280
NAMED STORM	6/2/2023	2	66	33
NAMED STORM	6/2/2023	10	1,700	170
NAMED STORM	6/2/2023	1	251	251
NAMED STORM	6/2/2023	4	804	201
NAMED STORM	6/2/2023	33	4,721	289
NAMED STORM	6/2/2023	3	378	126
NAMED STORM	6/2/2023	115	7,130	62
NAMED STORM	6/2/2023	1	231	231
NAMED STORM	6/2/2023	4	1,332	333
NAMED STORM	6/2/2023	31	5,022	162
NAMED STORM	6/2/2023	11	1,298	118
NAMED STORM	6/2/2023	53	8,851	167
NAMED STORM	6/2/2023	28	2,632	94
NAMED STORM	6/2/2023	50	2,850	57
NAMED STORM	6/2/2023	134	12,060	90
NAMED STORM	6/2/2023	1	332	332
NAMED STORM	6/2/2023	54	7,290	135
NAMED STORM	6/2/2023	32	5,504	172
NAMED STORM	6/2/2023	34	6,528	192

Q10 - Distribution Excluded Extreme Weather Outage Events

Causation	Date	CI	CMI	L-Bar
NAMED STORM	6/2/2023	1	366	366
NAMED STORM	6/2/2023	1,033	10,330	10
NAMED STORM	6/2/2023	1	329	329
NAMED STORM	6/2/2023	6	1,086	181
NAMED STORM	6/2/2023	1	159	159
NAMED STORM	6/2/2023	11	1,254	114
NAMED STORM	6/2/2023	11	5,247	477
NAMED STORM	6/2/2023	248	2,728	11
NAMED STORM	6/2/2023	815	51,345	63
NAMED STORM	6/2/2023	55	6,380	116
NAMED STORM	6/2/2023	15	8,205	547
NAMED STORM	6/2/2023	43	4,085	95
NAMED STORM	6/2/2023	83	6,225	75
NAMED STORM	6/2/2023	16	3,248	203
NAMED STORM	6/2/2023	6	582	97
NAMED STORM	6/2/2023	7	651	93
NAMED STORM	6/2/2023	1	124	124
NAMED STORM	6/2/2023	9	1,962	218
NAMED STORM	6/2/2023	19	2,356	124
NAMED STORM	6/2/2023	1	249	249
NAMED STORM	6/2/2023	1	281	281
NAMED STORM	6/2/2023	45	7,785	173
NAMED STORM	6/2/2023	6	1,260	210
NAMED STORM	6/2/2023	12	1,524	127
NAMED STORM	6/2/2023	70	8,148	196
NAMED STORM	6/2/2023	102	13,974	137
NAMED STORM	6/2/2023	4	316	79
NAMED STORM	6/2/2023	4	1,004	251
NAMED STORM	6/2/2023	1	283	283
NAMED STORM	6/2/2023	4	804	201
NAMED STORM	6/2/2023	30	3,030	101
NAMED STORM	6/2/2023	1	225	225
NAMED STORM	6/2/2023	1	355	355
NAMED STORM	6/2/2023	3	1,290	430
NAMED STORM	6/2/2023	116	13,476	412
NAMED STORM	6/2/2023	9	3,393	377
NAMED STORM	6/2/2023	8	2,800	350
NAMED STORM	6/2/2023	7	847	121
NAMED STORM	6/2/2023	1	321	321
NAMED STORM	6/2/2023	16	6,960	435
NAMED STORM	6/2/2023	3	612	204
NAMED STORM	6/2/2023	1	118	118
NAMED STORM	6/2/2023	8	912	114
NAMED STORM	6/2/2023	21	4,347	207
NAMED STORM	6/2/2023	1	206	206
NAMED STORM	6/2/2023	26	4,836	186
NAMED STORM	6/2/2023	1	176	176
NAMED STORM	6/2/2023	1	172	172
NAMED STORM	6/2/2023	1	225	225
NAMED STORM	6/2/2023	2	492	246

Q10 - Distribution Excluded Extreme Weather Outage Events

Causation	Date	CI	CMI	L-Bar
NAMED STORM	6/2/2023	15	1,575	105
NAMED STORM	6/2/2023	1	273	273
NAMED STORM	6/2/2023	1	123	123
NAMED STORM	6/2/2023	13	988	76
NAMED STORM	6/2/2023	839	43,758	89
NAMED STORM	6/2/2023	1	680	680
NAMED STORM	6/2/2023	38	3,382	89
NAMED STORM	6/2/2023	46	2,414	52
NAMED STORM	6/2/2023	2,583	89,470	92
NAMED STORM	6/2/2023	1	30	30
NAMED STORM	6/2/2023	5	705	141
NAMED STORM	6/2/2023	1	422	422
NAMED STORM	6/2/2023	1	249	249
NAMED STORM	6/2/2023	8	768	96
NAMED STORM	6/2/2023	78	1,404	18
NAMED STORM	6/2/2023	472	3,304	7
NAMED STORM	6/2/2023	40	12,240	306
NAMED STORM	6/2/2023	33	1,221	37
NAMED STORM	6/2/2023	1	248	248
NAMED STORM	6/2/2023	9	1,458	162
NAMED STORM	6/2/2023	2	442	221
NAMED STORM	6/2/2023	1	30	30
NAMED STORM	6/2/2023	1	93	93
NAMED STORM	6/2/2023	1	145	145
NAMED STORM	6/2/2023	4	84	21
NAMED STORM	6/2/2023	24	8,232	343
NAMED STORM	6/2/2023	3	897	299
NAMED STORM	6/2/2023	5	465	93
NAMED STORM	6/2/2023	1	74	74
NAMED STORM	6/2/2023	1	287	287
NAMED STORM	6/2/2023	8	1,328	166
NAMED STORM	6/2/2023	1	279	279
NAMED STORM	6/2/2023	1	67	67
NAMED STORM	6/2/2023	67	11,122	166
NAMED STORM	6/2/2023	12	192	16
NAMED STORM	6/2/2023	12	4,092	341
NAMED STORM	6/2/2023	4	328	82
NAMED STORM	6/2/2023	22	8,382	381
NAMED STORM	6/2/2023	12	1,140	95
NAMED STORM	6/2/2023	1	223	223
NAMED STORM	6/2/2023	4	1,592	398
NAMED STORM	6/2/2023	3	348	116
NAMED STORM	6/2/2023	8	2,824	353
NAMED STORM	6/2/2023	1	383	383
NAMED STORM	6/2/2023	1	80	80
NAMED STORM	6/2/2023	10	1,010	101
NAMED STORM	6/2/2023	4	196	49
NAMED STORM	6/2/2023	1	263	263
NAMED STORM	6/2/2023	55	2,530	46
NAMED STORM	6/2/2023	1	321	321

Q10 - Distribution Excluded Extreme Weather Outage Events

Causation	Date	CI	CMI	L-Bar
NAMED STORM	6/2/2023	20	4,090	542
NAMED STORM	6/2/2023	6	774	129
NAMED STORM	6/2/2023	5	485	97
NAMED STORM	6/2/2023	1	53	53
NAMED STORM	6/2/2023	1	135	135
NAMED STORM	6/2/2023	1	74	74
NAMED STORM	6/2/2023	76	33,440	575
NAMED STORM	6/2/2023	7	1,057	151
NAMED STORM	6/2/2023	1	173	173
NAMED STORM	6/2/2023	1	512	512
NAMED STORM	6/2/2023	1	172	172
NAMED STORM	6/2/2023	712	2,848	4
NAMED STORM	6/2/2023	11	110	10
NAMED STORM	6/2/2023	1	181	181
NAMED STORM	6/2/2023	1	79	79
NAMED STORM	6/2/2023	3	555	185
NAMED STORM	6/2/2023	4	344	86
NAMED STORM	6/2/2023	1	36	36
NAMED STORM	6/2/2023	3	339	113
NAMED STORM	6/2/2023	28	112	4
NAMED STORM	6/2/2023	1	395	395
NAMED STORM	6/2/2023	1	275	275
NAMED STORM	6/2/2023	160	1,920	12
NAMED STORM	6/2/2023	11	5,687	517
NAMED STORM	6/2/2023	3	699	233
NAMED STORM	6/2/2023	207	2,484	12
NAMED STORM	6/2/2023	1	118	118
NAMED STORM	6/2/2023	1	59	59
NAMED STORM	6/2/2023	24	2,112	88
NAMED STORM	6/2/2023	1	282	282
NAMED STORM	6/2/2023	39	7,137	183
NAMED STORM	6/2/2023	4	1,620	405
NAMED STORM	6/2/2023	1	240	240
NAMED STORM	6/2/2023	6	102	17
NAMED STORM	6/2/2023	1	393	393
NAMED STORM	6/2/2023	1	47	47
NAMED STORM	6/2/2023	13	3,159	243
NAMED STORM	6/2/2023	1	269	269
NAMED STORM	6/2/2023	1	331	331
NAMED STORM	6/2/2023	47	3,572	76
NAMED STORM	6/2/2023	1	91	91
NAMED STORM	6/2/2023	1	45	45
NAMED STORM	6/2/2023	1	139	139
NAMED STORM	6/2/2023	1	4	4
NAMED STORM	6/2/2023	15	1,875	125
NAMED STORM	6/2/2023	1	17	17
NAMED STORM	6/2/2023	1	207	207
NAMED STORM	6/2/2023	12	360	30
NAMED STORM	6/2/2023	12	3,780	315
NAMED STORM	6/2/2023	1	63	63

Q10 - Distribution Excluded Extreme Weather Outage Events

Causation	Date	CI	CMI	L-Bar
NAMED STORM	6/2/2023	6	954	159
NAMED STORM	6/2/2023	15	3,075	205
NAMED STORM	6/2/2023	16	336	21
NAMED STORM	6/2/2023	18	2,718	151
NAMED STORM	6/2/2023	8	888	111
NAMED STORM	6/2/2023	1	1,345	1,345
NAMED STORM	6/2/2023	9	810	90
NAMED STORM	6/3/2023	13	1,976	152
NAMED STORM	6/3/2023	2	506	253
NAMED STORM	6/3/2023	4	2,696	674
NAMED STORM	6/3/2023	45	4,815	107
NAMED STORM	6/3/2023	10	970	97
NAMED STORM	6/3/2023	1	600	600
NAMED STORM	6/3/2023	2	930	705
NAMED STORM	6/3/2023	3	1,677	653
NAMED STORM	6/3/2023	17	2,754	162
NAMED STORM	6/3/2023	4	1,856	464
NAMED STORM	6/3/2023	1	37	37
NAMED STORM	6/3/2023	1	350	350
NAMED STORM	6/3/2023	15	780	52
NAMED STORM	6/3/2023	10	690	69
NAMED STORM	6/3/2023	10	1,710	171
NAMED STORM	6/3/2023	12	1,716	143
NAMED STORM	6/3/2023	110	13,235	376
NAMED STORM	6/3/2023	46	13,158	286
NAMED STORM	6/3/2023	2	400	200
NAMED STORM	6/3/2023	9	693	77
NAMED STORM	6/3/2023	7	357	51
NAMED STORM	6/3/2023	6	510	85
NAMED STORM	6/3/2023	421	2,975	227
NAMED STORM	6/3/2023	15	5,280	352
NAMED STORM	6/3/2023	4	544	136
NAMED STORM	6/3/2023	3	735	245
NAMED STORM	6/3/2023	1	403	403
NAMED STORM	6/3/2023	17	5,814	342
NAMED STORM	6/3/2023	2	16	8
NAMED STORM	6/3/2023	7	259	37
NAMED STORM	6/3/2023	5	1,450	290
NAMED STORM	6/3/2023	1	639	639
NAMED STORM	6/3/2023	2	158	79
NAMED STORM	6/3/2023	2	178	89
NAMED STORM	6/3/2023	6	306	51
NAMED STORM	6/3/2023	1	75	75
NAMED STORM	6/3/2023	30	3,750	125
NAMED STORM	6/3/2023	73	5,986	82
NAMED STORM	6/3/2023	1	80	80
NAMED STORM	6/3/2023	3	315	105
NAMED STORM	6/3/2023	6	534	89
NAMED STORM	6/3/2023	4	160	40
NAMED STORM	6/3/2023	57	4,047	71

Q10 - Distribution Excluded Extreme Weather Outage Events

Causation	Date	CI	CMI	L-Bar
NAMED STORM	6/3/2023	3	132	44
NAMED STORM	6/3/2023	9	918	102
NAMED STORM	6/3/2023	47	2,165	46
NAMED STORM	6/3/2023	1	235	235
NAMED STORM	6/3/2023	126	10,836	86
NAMED STORM	6/3/2023	1	201	202
NAMED STORM	6/3/2023	4	432	108
NAMED STORM	6/3/2023	24	1,154	54
NAMED STORM	6/3/2023	2	120	60
NAMED STORM	6/3/2023	52	1,612	31
NAMED STORM	6/3/2023	10	330	33
NAMED STORM	6/3/2023	7	581	83
NAMED STORM	6/3/2023	1	96	96
NAMED STORM	6/3/2023	1	196	196
NAMED STORM	6/3/2023	49	8,673	177
NAMED STORM	6/3/2023	4	228	57
NAMED STORM	6/3/2023	5	185	37
NAMED STORM	6/3/2023	2	212	106
NAMED STORM	6/3/2023	1	58	58
NAMED STORM	6/3/2023	2	174	87
NAMED STORM	6/3/2023	20	8,120	406
NAMED STORM	6/3/2023	4	224	56
NAMED STORM	6/3/2023	2	246	123
NAMED STORM	6/3/2023	36	3,815	106
NAMED STORM	6/3/2023	3	183	61
NAMED STORM	6/3/2023	3	225	75
NAMED STORM	6/3/2023	2	146	73
NAMED STORM	6/3/2023	1	322	322
NAMED STORM	6/3/2023	13	442	34
NAMED STORM	6/3/2023	2	80	40
NAMED STORM	6/3/2023	1	111	111
NAMED STORM	6/3/2023	11	726	66
NAMED STORM	6/3/2023	1	50	50
NAMED STORM	6/3/2023	13	627	48
NAMED STORM	6/3/2023	19	7,619	401
NAMED STORM	6/3/2023	16	48	3
NAMED STORM	6/3/2023	1	198	198
NAMED STORM	6/3/2023	1	78	78
NAMED STORM	6/3/2023	2	158	79
NAMED STORM	6/3/2023	8	960	63
NAMED STORM	6/3/2023	17	153	9
NAMED STORM	6/3/2023	12	1,200	100
NAMED STORM	6/3/2023	1	42	42
NAMED STORM	6/3/2023	1	22	22
NAMED STORM	6/3/2023	1	125	125
NAMED STORM	6/3/2023	1	3	3
NAMED STORM	6/3/2023	2	206	103
NAMED STORM	6/3/2023	59	3,245	55
NAMED STORM	6/3/2023	1	242	242
NAMED STORM	6/3/2023	1	519	519

Q10 - Distribution Excluded Extreme Weather Outage Events

Causation	Date	CI	CMI	L-Bar
NAMED STORM	6/3/2023	1	68	68
NAMED STORM	6/3/2023	24	1,848	77
NAMED STORM	6/3/2023	2	194	97
NAMED STORM	6/3/2023	1	527	527
NAMED STORM	6/3/2023	1	202	202
NAMED STORM	6/3/2023	63	3,654	58
NAMED STORM	6/3/2023	4	176	44
NAMED STORM	6/3/2023	8	1,016	127
NAMED STORM	6/3/2023	2	1,062	531
NAMED STORM	6/3/2023	1	228	228
NAMED STORM	6/3/2023	5	435	87
NAMED STORM	6/3/2023	4	832	208
NAMED STORM	6/3/2023	1	404	404
NAMED STORM	6/3/2023	1	172	172
NAMED STORM	6/3/2023	6	624	104
NAMED STORM	6/3/2023	1	510	510
NAMED STORM	6/3/2023	1	86	86
NAMED STORM	6/3/2023	1	207	207
NAMED STORM	6/3/2023	1,063	18,071	17
NAMED STORM	6/3/2023	2	134	67
NAMED STORM	6/3/2023	1	441	441
NAMED STORM	6/3/2023	1	390	390
NAMED STORM	6/3/2023	4	180	45
NAMED STORM	6/3/2023	105	12,075	115
NAMED STORM	6/3/2023	1	402	402
NAMED STORM	6/3/2023	48	5,376	112
NAMED STORM	6/3/2023	52	4,160	80
NAMED STORM	6/3/2023	1	312	312
NAMED STORM	6/3/2023	1	57	57
NAMED STORM	6/3/2023	125	19,750	158
NAMED STORM	6/3/2023	49	12,299	251
NAMED STORM	6/3/2023	1	116	116
NAMED STORM	6/3/2023	12	3,864	322
NAMED STORM	6/3/2023	1	78	78
NAMED STORM	6/3/2023	47	4,183	89
NAMED STORM	6/3/2023	39	3,393	87
NAMED STORM	6/3/2023	1	103	103
NAMED STORM	6/3/2023	1	152	152
NAMED STORM	6/3/2023	1	483	483
NAMED STORM	6/3/2023	4	1,032	258
NAMED STORM	6/3/2023	1	360	360
NAMED STORM	6/3/2023	12	2,736	228
NAMED STORM	6/3/2023	20	10,700	535
NAMED STORM	6/3/2023	1	34	34
NAMED STORM	6/3/2023	135	11,475	85
NAMED STORM	6/3/2023	1	32	32
NAMED STORM	6/3/2023	6	2,262	377
NAMED STORM	6/3/2023	8	1,952	244
NAMED STORM	6/3/2023	63	13,254	598
NAMED STORM	6/3/2023	2	344	172

Q10 - Distribution Excluded Extreme Weather Outage Events

Causation	Date	CI	CMI	L-Bar
NAMED STORM	6/3/2023	1	357	357
NAMED STORM	6/3/2023	3	1,848	616
NAMED STORM	6/3/2023	523	40,271	77
NAMED STORM	6/3/2023	6	2,658	443
NAMED STORM	6/3/2023	80	11,600	145
NAMED STORM	6/3/2023	24	4,368	182
NAMED STORM	6/3/2023	17	4,845	285
NAMED STORM	6/3/2023	4	216	54
NAMED STORM	6/3/2023	8	2,280	285
NAMED STORM	6/3/2023	30	5,310	177
NAMED STORM	6/3/2023	13	3,939	303
NAMED STORM	6/3/2023	1,254	77,231	193
NAMED STORM	6/3/2023	7	4,956	708
NAMED STORM	6/3/2023	9	2,556	284
NAMED STORM	6/3/2023	5	1,435	287
NAMED STORM	6/3/2023	10	5,890	589
NAMED STORM	6/3/2023	1	673	673
NAMED STORM	6/3/2023	146	21,170	145
NAMED STORM	6/3/2023	5	1,800	360
NAMED STORM	6/3/2023	28	8,634	647
NAMED STORM	6/3/2023	3	120	40
NAMED STORM	6/3/2023	26	2,184	84
NAMED STORM	6/3/2023	20	7,080	354
NAMED STORM	6/3/2023	46	6,992	152
NAMED STORM	6/3/2023	49	7,350	150
NAMED STORM	6/3/2023	2	292	146
NAMED STORM	6/3/2023	12	924	77
NAMED STORM	6/3/2023	5	1,235	247
NAMED STORM	6/3/2023	1	240	240
NAMED STORM	6/3/2023	1	58	58
NAMED STORM	6/3/2023	1	99	99
NAMED STORM	6/3/2023	144	9,261	92
NAMED STORM	6/3/2023	2	558	279
NAMED STORM	6/3/2023	3	1,404	468
NAMED STORM	6/3/2023	2	494	247
NAMED STORM	6/3/2023	15	6,857	458
NAMED STORM	6/3/2023	16	2,896	181
NAMED STORM	6/3/2023	10	4,420	442
NAMED STORM	6/3/2023	11	5,058	624
NAMED STORM	6/3/2023	23	6,256	272
NAMED STORM	6/3/2023	39	18,174	466
NAMED STORM	6/3/2023	7	847	121
NAMED STORM	6/3/2023	8	6,256	782
NAMED STORM	6/3/2023	34	5,100	150
NAMED STORM	6/3/2023	9	2,376	264
NAMED STORM	6/3/2023	14	3,318	237
NAMED STORM	6/3/2023	2	356	178
NAMED STORM	6/3/2023	3	123	41
NAMED STORM	6/3/2023	46	11,178	243
NAMED STORM	6/3/2023	28	12,684	453

Q10 - Distribution Excluded Extreme Weather Outage Events

Causation	Date	CI	CMI	L-Bar
NAMED STORM	6/3/2023	12	1,800	150
NAMED STORM	6/3/2023	10	1,870	187
NAMED STORM	6/3/2023	7	1,141	163
NAMED STORM	6/3/2023	15	1,635	109
NAMED STORM	6/3/2023	14	5,642	403
NAMED STORM	6/3/2023	13	5,317	409
NAMED STORM	6/3/2023	12	3,224	462
NAMED STORM	6/3/2023	91	22,386	246
NAMED STORM	6/3/2023	65	24,876	402
NAMED STORM	6/3/2023	10	5,430	543
NAMED STORM	6/3/2023	14	868	62
NAMED STORM	6/3/2023	1,611	3,222	2
NAMED STORM	6/3/2023	6	2,628	438
NAMED STORM	6/3/2023	12	1,284	107
NAMED STORM	6/3/2023	1,026	3,078	3
NAMED STORM	6/3/2023	17	6,222	366
NAMED STORM	6/3/2023	1	152	152
NAMED STORM	6/3/2023	5	950	190
NAMED STORM	6/3/2023	14	5,152	368
NAMED STORM	6/3/2023	1	167	167
NAMED STORM	6/3/2023	144	67,680	470
NAMED STORM	6/3/2023	50	14,100	282
NAMED STORM	6/3/2023	105	23,625	225
NAMED STORM	6/3/2023	8	1,288	161
NAMED STORM	6/3/2023	19	3,496	184
NAMED STORM	6/3/2023	21	4,977	237
NAMED STORM	6/3/2023	4	1,864	466
NAMED STORM	6/3/2023	81	15,309	189
NAMED STORM	6/3/2023	8	3,120	390
NAMED STORM	6/3/2023	1	649	649
NAMED STORM	6/3/2023	1	487	487
NAMED STORM	6/3/2023	8	3,032	379
NAMED STORM	6/3/2023	27	9,126	338
NAMED STORM	6/3/2023	11	3,465	315
NAMED STORM	6/3/2023	7	1,988	284
NAMED STORM	6/3/2023	23	253	11
NAMED STORM	6/3/2023	8	2,312	289
NAMED STORM	6/3/2023	50	1,250	25
NAMED STORM	6/3/2023	6	1,914	319
NAMED STORM	6/3/2023	8	96	12
NAMED STORM	6/3/2023	6	313	52
NAMED STORM	6/3/2023	1	327	327
NAMED STORM	6/3/2023	84	10,584	126
NAMED STORM	6/3/2023	4	1,360	340
NAMED STORM	6/3/2023	1	324	324
NAMED STORM	6/3/2023	1	199	199
NAMED STORM	6/3/2023	1	6	6
NAMED STORM	6/3/2023	5	900	180
NAMED STORM	6/3/2023	11	2,178	198
NAMED STORM	6/3/2023	817	13,889	17

Q10 - Distribution Excluded Extreme Weather Outage Events

Causation	Date	CI	CMI	L-Bar
NAMED STORM	6/3/2023	35	29,435	841
NAMED STORM	6/3/2023	1	366	366
NAMED STORM	6/3/2023	20	4,180	209
NAMED STORM	6/3/2023	7	1,351	193
NAMED STORM	6/3/2023	22	3,212	146
NAMED STORM	6/3/2023	58	15,654	623
NAMED STORM	6/3/2023	39	9,178	496
NAMED STORM	6/3/2023	2	510	255
NAMED STORM	6/3/2023	40	8,240	206
NAMED STORM	6/3/2023	83	25,066	302
NAMED STORM	6/3/2023	17	1,700	100
NAMED STORM	6/3/2023	19	2,646	215
NAMED STORM	6/3/2023	3	462	154
NAMED STORM	6/3/2023	7	721	103
NAMED STORM	6/3/2023	5	2,835	567
NAMED STORM	6/3/2023	12	1,704	142
NAMED STORM	6/3/2023	9	288	32
NAMED STORM	6/3/2023	14	4,984	356
NAMED STORM	6/3/2023	6	1,788	298
NAMED STORM	6/3/2023	16	13,064	965
NAMED STORM	6/3/2023	2	86	43
NAMED STORM	6/3/2023	8	1,984	248
NAMED STORM	6/3/2023	4	1,668	417
NAMED STORM	6/3/2023	1	295	295
NAMED STORM	6/3/2023	1	140	140
NAMED STORM	6/3/2023	1	466	466
NAMED STORM	6/3/2023	13	5,278	406
NAMED STORM	6/3/2023	30	2,604	96
NAMED STORM	6/3/2023	1,666	65,212	278
NAMED STORM	6/3/2023	10	2,440	244
NAMED STORM	6/3/2023	40	13,640	341
NAMED STORM	6/3/2023	45	10,620	236
NAMED STORM	6/3/2023	36	10,332	287
NAMED STORM	6/3/2023	5	340	68
NAMED STORM	6/3/2023	2	310	155
NAMED STORM	6/3/2023	3	1,023	341
NAMED STORM	6/3/2023	1	464	464
NAMED STORM	6/3/2023	4	1,192	298
NAMED STORM	6/3/2023	8	1,393	497
NAMED STORM	6/3/2023	1	177	177
NAMED STORM	6/3/2023	4	1,156	289
NAMED STORM	6/3/2023	1	99	99
NAMED STORM	6/3/2023	11	1,595	145
NAMED STORM	6/3/2023	1	82	82
NAMED STORM	6/3/2023	1	294	294
NAMED STORM	6/3/2023	105	5,670	54
NAMED STORM	6/3/2023	20	2,540	127
NAMED STORM	6/3/2023	1	94	94
NAMED STORM	6/3/2023	8	2,864	358
NAMED STORM	6/3/2023	6	1,632	272

Q10 - Distribution Excluded Extreme Weather Outage Events

Causation	Date	CI	CMI	L-Bar
NAMED STORM	6/3/2023	1	125	125
NAMED STORM	6/3/2023	20	2,400	120
NAMED STORM	6/3/2023	1	59	59
NAMED STORM	6/3/2023	8	1,088	136
NAMED STORM	6/3/2023	46	10,212	222
NAMED STORM	6/3/2023	13	1,248	96
NAMED STORM	6/3/2023	1	75	75
NAMED STORM	6/3/2023	1	158	158
NAMED STORM	6/3/2023	82	12,410	292
NAMED STORM	6/3/2023	11	1,496	136
NAMED STORM	6/3/2023	2	376	188
NAMED STORM	6/3/2023	3	474	158
NAMED STORM	6/3/2023	62	3,224	52
NAMED STORM	6/3/2023	4	1,264	316
NAMED STORM	6/3/2023	1	81	81
NAMED STORM	6/3/2023	2	56	28
NAMED STORM	6/3/2023	1	351	351
NAMED STORM	6/3/2023	98	16,988	358
NAMED STORM	6/3/2023	1	152	152
NAMED STORM	6/3/2023	8	688	86
NAMED STORM	6/3/2023	4	592	148
NAMED STORM	6/3/2023	90	11,430	127
NAMED STORM	6/3/2023	5	2,525	505
NAMED STORM	6/3/2023	8	928	116
NAMED STORM	6/3/2023	1	35	35
NAMED STORM	6/3/2023	7	2,240	320
NAMED STORM	6/3/2023	1	227	227
NAMED STORM	6/3/2023	5	450	90
NAMED STORM	6/3/2023	1	96	96
NAMED STORM	6/3/2023	2	154	77
NAMED STORM	6/3/2023	1	146	146
NAMED STORM	6/3/2023	4	232	58
NAMED STORM	6/3/2023	2	822	411
NAMED STORM	6/3/2023	62	11,558	294
NAMED STORM	6/3/2023	31	1,945	155
NAMED STORM	6/3/2023	31	5,456	176
NAMED STORM	6/3/2023	1	422	422
NAMED STORM	6/3/2023	2	234	117
NAMED STORM	6/3/2023	1	580	580
NAMED STORM	6/3/2023	3	555	185
NAMED STORM	6/3/2023	1	219	219
NAMED STORM	6/3/2023	5	1,385	277
NAMED STORM	6/3/2023	7	1,036	148
NAMED STORM	6/3/2023	1	79	79
NAMED STORM	6/3/2023	1	358	358
NAMED STORM	6/3/2023	18	8,334	463
NAMED STORM	6/3/2023	2	466	233
NAMED STORM	6/3/2023	2	98	49
NAMED STORM	6/3/2023	6	306	51
NAMED STORM	6/3/2023	6	990	165

Q10 - Distribution Excluded Extreme Weather Outage Events

Causation	Date	CI	CMI	L-Bar
NAMED STORM	6/3/2023	11	1,090	172
NAMED STORM	6/3/2023	18	10,818	601
NAMED STORM	6/3/2023	1	208	208
NAMED STORM	6/3/2023	1	60	60
NAMED STORM	6/3/2023	1	319	319
NAMED STORM	6/3/2023	1	69	69
NAMED STORM	6/3/2023	5	495	99
NAMED STORM	6/3/2023	6	930	155
NAMED STORM	6/3/2023	7	3,822	546
NAMED STORM	6/3/2023	14	798	57
NAMED STORM	6/3/2023	3	252	84
NAMED STORM	6/3/2023	7	1,190	170
NAMED STORM	6/3/2023	6	2,976	496
NAMED STORM	6/3/2023	1	82	82
NAMED STORM	6/3/2023	13	429	33
NAMED STORM	6/3/2023	5	370	74
NAMED STORM	6/3/2023	10	1,251	387
NAMED STORM	6/3/2023	10	3,130	313
NAMED STORM	6/3/2023	2	504	252
NAMED STORM	6/3/2023	1	266	266
NAMED STORM	6/3/2023	9	889	161
NAMED STORM	6/3/2023	5	625	125
NAMED STORM	6/3/2023	1	108	108
NAMED STORM	6/3/2023	66	10,956	166
NAMED STORM	6/3/2023	2	84	42
NAMED STORM	6/3/2023	8	984	123
NAMED STORM	6/3/2023	12	2,124	177
NAMED STORM	6/3/2023	18	6,268	371
NAMED STORM	6/3/2023	2	140	70
NAMED STORM	6/3/2023	1	269	269
NAMED STORM	6/3/2023	2	556	278
NAMED STORM	6/3/2023	6	342	57
NAMED STORM	6/3/2023	9	4,257	473
NAMED STORM	6/3/2023	35	1,295	37
NAMED STORM	6/3/2023	20	1,500	75
NAMED STORM	6/3/2023	1	61	61
NAMED STORM	6/3/2023	16	960	60
NAMED STORM	6/3/2023	90	4,500	50
NAMED STORM	6/3/2023	1	109	109
NAMED STORM	6/3/2023	3	168	56
NAMED STORM	6/3/2023	1	71	71
NAMED STORM	6/3/2023	1	309	309
NAMED STORM	6/3/2023	1	212	212
NAMED STORM	6/3/2023	3	45	15
NAMED STORM	6/3/2023	1	170	170
NAMED STORM	6/3/2023	4	496	124
NAMED STORM	6/3/2023	2	384	192
NAMED STORM	6/3/2023	8	272	34
NAMED STORM	6/3/2023	12	4,944	412
NAMED STORM	6/3/2023	28	2,464	88

Q10 - Distribution Excluded Extreme Weather Outage Events

Causation	Date	CI	CMI	L-Bar
NAMED STORM	6/3/2023	1	123	123
NAMED STORM	6/3/2023	1	136	136
NAMED STORM	6/3/2023	12	2,160	180
NAMED STORM	6/3/2023	2	118	59
NAMED STORM	6/3/2023	1	282	282
NAMED STORM	6/3/2023	1	58	58
NAMED STORM	6/3/2023	5	540	108
NAMED STORM	6/3/2023	1	179	179
NAMED STORM	6/3/2023	1	263	263
NAMED STORM	6/3/2023	9	1,485	165
NAMED STORM	6/3/2023	1	121	121
NAMED STORM	6/3/2023	3	471	157
NAMED STORM	6/3/2023	1	605	605
NAMED STORM	6/3/2023	4	796	199
NAMED STORM	6/3/2023	5	360	72
NAMED STORM	6/3/2023	104	9,360	90
NAMED STORM	6/3/2023	1	75	75
NAMED STORM	6/3/2023	1	93	93
NAMED STORM	6/3/2023	3	1,866	622
NAMED STORM	6/3/2023	1	1	1
NAMED STORM	6/3/2023	77	20,713	269
NAMED STORM	6/3/2023	2	202	101
NAMED STORM	6/3/2023	5	295	59
NAMED STORM	6/3/2023	1	45	45
NAMED STORM	6/3/2023	3	1,056	352
NAMED STORM	6/3/2023	18	1,530	85
NAMED STORM	6/3/2023	6	2,652	442
NAMED STORM	6/3/2023	12	2,724	227
NAMED STORM	6/3/2023	2	420	210
NAMED STORM	6/3/2023	8	39	18
NAMED STORM	6/3/2023	42	3,990	95
NAMED STORM	6/3/2023	10	510	51
NAMED STORM	6/3/2023	1	155	155
NAMED STORM	6/3/2023	21	1,401	85
NAMED STORM	6/3/2023	3	471	157
NAMED STORM	6/3/2023	1	41	41
NAMED STORM	6/3/2023	1	172	172
NAMED STORM	6/3/2023	1	171	171
NAMED STORM	6/3/2023	132	21,382	162
NAMED STORM	6/3/2023	1	524	524
NAMED STORM	6/3/2023	1	205	205
NAMED STORM	6/3/2023	1	501	501
NAMED STORM	6/3/2023	1	355	355
NAMED STORM	6/3/2023	1	67	67
NAMED STORM	6/3/2023	1	138	138
NAMED STORM	6/3/2023	8	2,656	332
NAMED STORM	6/3/2023	28	2,464	88
NAMED STORM	6/3/2023	3	165	55
NAMED STORM	6/3/2023	1	83	83
NAMED STORM	6/3/2023	1	263	263

Q10 - Distribution Excluded Extreme Weather Outage Events

Causation	Date	CI	CMI	L-Bar
NAMED STORM	6/3/2023	1	316	316
NAMED STORM	6/3/2023	2	180	90
NAMED STORM	6/3/2023	1	248	248
NAMED STORM	6/3/2023	18	2,358	131
NAMED STORM	6/3/2023	1	374	374
NAMED STORM	6/3/2023	3	684	228
NAMED STORM	6/3/2023	2	472	236
NAMED STORM	6/3/2023	9	3,663	407
NAMED STORM	6/3/2023	2	142	71
NAMED STORM	6/3/2023	2	152	76
NAMED STORM	6/3/2023	2	2,186	1,093
NAMED STORM	6/3/2023	7	1,190	170
NAMED STORM	6/3/2023	13	1,079	83
NAMED STORM	6/3/2023	4	392	98
NAMED STORM	6/3/2023	1	141	141
NAMED STORM	6/3/2023	6	660	110
NAMED STORM	6/3/2023	439	439	1
NAMED STORM	6/3/2023	104	1,622	46
NAMED STORM	6/3/2023	1	52	52
NAMED STORM	6/3/2023	1	230	230
NAMED STORM	6/3/2023	14	1,778	127
NAMED STORM	6/3/2023	1	178	178
NAMED STORM	6/3/2023	5	3,340	668
NAMED STORM	6/3/2023	41	4,346	106
NAMED STORM	6/3/2023	1	62	62
NAMED STORM	6/3/2023	1	96	96
NAMED STORM	6/3/2023	1	164	164
NAMED STORM	6/3/2023	2	198	99
NAMED STORM	6/3/2023	1	9	9
NAMED STORM	6/3/2023	2	58	29
NAMED STORM	6/3/2023	1	7	7
NAMED STORM	6/3/2023	1	215	215
NAMED STORM	6/3/2023	1	37	37
NAMED STORM	6/3/2023	1	63	63
NAMED STORM	6/3/2023	1	647	647
NAMED STORM	6/3/2023	1	45	45
NAMED STORM	6/3/2023	1	77	77
Tornado	6/7/2023	2	154	77
Tornado	6/7/2023	1	85	85
Tornado	6/7/2023	27	2,835	105
Tornado	6/7/2023	2	1,118	559
Tornado	6/7/2023	1	109	109
Tornado	6/7/2023	4	308	77
Tornado	6/7/2023	92	13,892	151
Tornado	6/7/2023	3	246	82
Tornado	6/7/2023	1	409	409
Tornado	6/7/2023	158	25,122	159
Tornado	6/7/2023	7	805	115
Tornado	6/7/2023	13	1,456	112
Tornado	6/7/2023	5	135	27

Q10 - Distribution Excluded Extreme Weather Outage Events

Causation	Date	CI	CMI	L-Bar
Tornado	6/7/2023	21	5,544	264
Tornado	6/7/2023	2	126	63
Tornado	6/7/2023	32	4,864	152
Tornado	6/7/2023	1	94	94
Tornado	6/7/2023	1	327	327
Tornado	6/7/2023	1	212	212
Tornado	6/7/2023	3	336	112
Tornado	6/7/2023	1	238	238
Tornado	6/7/2023	1	30	30
Tornado	6/7/2023	9	720	80
Tornado	6/7/2023	1	245	245
Tornado	6/7/2023	2	1,062	531
Tornado	6/7/2023	3	237	79
Tornado	6/7/2023	3	87	29
Tornado	6/7/2023	1	91	91
Tornado	6/7/2023	885	2,655	3
Tornado	6/7/2023	2	504	252
Tornado	6/7/2023	1	57	57
Tornado	6/7/2023	1	41	41
Tornado	6/7/2023	19	7,695	422
Tornado	6/7/2023	8	792	99
Tornado	6/7/2023	1	154	154
Tornado	6/7/2023	2	166	83
Tornado	6/7/2023	4	180	45
Tornado	6/7/2023	2	184	92
Tornado	6/7/2023	1	90	90
Tornado	6/7/2023	1	474	474
Tornado	6/7/2023	1	167	167
Tornado	6/7/2023	1	92	92
Tornado	6/7/2023	1	255	255
Tornado	6/7/2023	1	441	441
Tornado	6/7/2023	7	2,611	373
Tornado	6/7/2023	1	482	482
Tornado	6/7/2023	1	92	92
Tornado	6/7/2023	11	495	45
Tornado	6/7/2023	1	64	64
Tornado	6/7/2023	2	328	164
Tornado	6/7/2023	3	117	39
Tornado	6/7/2023	2	162	81
Tornado	6/7/2023	3	285	95
Tornado	6/7/2023	8	632	79
Tornado	6/7/2023	4	88	22
Tornado	6/7/2023	2	272	136
Tornado	6/7/2023	5	685	137
Tornado	6/7/2023	3	156	52
Tornado	6/7/2023	13	3,809	293
Tornado	6/7/2023	6	324	54
Tornado	6/7/2023	1,137	83,015	87
Tornado	6/7/2023	1	97	97
Tornado	6/7/2023	3	207	69

Q10 - Distribution Excluded Extreme Weather Outage Events

Causation	Date	CI	CMI	L-Bar
Tornado	6/7/2023	10	900	90
Tornado	6/7/2023	2	180	90
Tornado	6/7/2023	1	174	174
Tornado	6/7/2023	2	142	71
Tornado	6/7/2023	1	49	49
Tornado	6/7/2023	1	92	92
Tornado	6/7/2023	2	248	124
Tornado	6/7/2023	1	458	458
Tornado	6/7/2023	1	133	133
Tornado	6/7/2023	2	408	204
Tornado	6/7/2023	2	310	155
Tornado	6/7/2023	14	224	16
Tornado	6/7/2023	11	1,529	139
Tornado	6/7/2023	2	840	420
Tornado	6/7/2023	1	1	1
Tornado	6/7/2023	3,184	51,455	195
Tornado	6/7/2023	1	224	224
Tornado	6/7/2023	8	136	17
Tornado	6/7/2023	10	250	25
Tornado	6/7/2023	3	285	95
Tornado	6/7/2023	2	188	94
Tornado	6/7/2023	10	2,590	259
Tornado	6/7/2023	1	94	94
Tornado	6/7/2023	4	692	173
Tornado	6/7/2023	1	134	134
Tornado	6/7/2023	1	46	46
Tornado	6/7/2023	232	15,776	68
Tornado	6/7/2023	1	542	542
Tornado	6/7/2023	3	264	88
Tornado	6/7/2023	2	265	217
Tornado	6/7/2023	1	200	200
Tornado	6/7/2023	7	2,877	411
Tornado	6/7/2023	1	38	38
Tornado	6/7/2023	3	69	23
Tornado	6/7/2023	1	221	221
Tornado	6/7/2023	4	352	88
Tornado	6/7/2023	1	167	167
Tornado	6/7/2023	25	15,000	600
Tornado	6/7/2023	1	100	100
Tornado	6/7/2023	1	53	53
Tornado	6/7/2023	54	2,214	41
Tornado	6/7/2023	3	840	280
Tornado	6/7/2023	1	278	278
Tornado	6/7/2023	1	540	540
Tornado	6/7/2023	1	196	196
Tornado	6/7/2023	20	4,460	223
Tornado	6/7/2023	3	792	264
Tornado	6/7/2023	1	630	630
Tornado	6/7/2023	2	332	166
Tornado	6/7/2023	12	3,552	296

Q10 - Distribution Excluded Extreme Weather Outage Events

Causation	Date	CI	CMI	L-Bar
Tornado	6/7/2023	3	789	263
Tornado	6/7/2023	2	100	50
Tornado	6/7/2023	9	3,429	381
Tornado	6/7/2023	1	399	399
Tornado	6/7/2023	1	79	79
Tornado	6/7/2023	1	480	480
Tornado	6/7/2023	7	483	69
Tornado	6/7/2023	8	496	62
Tornado	6/7/2023	5	70	14
Tornado	6/7/2023	6	336	56
Tornado	6/7/2023	1	245	245
Tornado	6/7/2023	7	469	67
Tornado	6/7/2023	4	376	94
Tornado	6/7/2023	6	582	97
Tornado	6/7/2023	1	148	148
Tornado	6/7/2023	1	342	342
Tornado	6/7/2023	1	375	375
Tornado	6/7/2023	1	54	54
Tornado	6/7/2023	22	1,914	87
Tornado	6/7/2023	2	378	189
Tornado	6/7/2023	1	416	416
Tornado	6/7/2023	9	675	75
Tornado	6/7/2023	6	1,356	226
Tornado	6/7/2023	1	89	89
Tornado	6/7/2023	1	227	227
Tornado	6/7/2023	29	12,151	419
Tornado	6/7/2023	54	6,372	118
Tornado	6/7/2023	1	74	74
Tornado	6/7/2023	2	120	60
Tornado	6/7/2023	5	1,120	224
Tornado	6/7/2023	1	101	101
Tornado	6/7/2023	13	3,315	255
Tornado	6/7/2023	8	1,312	164
Tornado	6/7/2023	60	3,960	66
Tornado	6/7/2023	2	218	109
Tornado	6/7/2023	1	104	104
Tornado	6/7/2023	26	1,586	61
Tornado	6/7/2023	11	1,677	212
Tornado	6/7/2023	1	214	214
Tornado	6/7/2023	46	3,358	73
Tornado	6/7/2023	3	635	270
Tornado	6/7/2023	2	530	265
Tornado	6/7/2023	4	332	83
Tornado	6/7/2023	1	64	64
Tornado	6/7/2023	11	1,463	133
Tornado	6/7/2023	3	279	93
Tornado	6/7/2023	27	1,620	60
Tornado	6/7/2023	1	36	36
Tornado	6/7/2023	1	36	36
Tornado	6/7/2023	63	4,662	74

Q10 - Distribution Excluded Extreme Weather Outage Events

Causation	Date	CI	CMI	L-Bar
Tornado	6/7/2023	10	820	82
Tornado	6/7/2023	8	240	30
Tornado	6/7/2023	1	189	189
Tornado	6/7/2023	1	208	208
Tornado	6/7/2023	10	790	79
Tornado	6/7/2023	2	330	165
Tornado	6/7/2023	5	930	186
Tornado	6/7/2023	8	1,480	185
Tornado	6/7/2023	7	4,172	596
Tornado	6/7/2023	2	320	160
Tornado	6/7/2023	8	648	81
Tornado	6/7/2023	12	1,116	93
Tornado	6/7/2023	5	620	124
Tornado	6/7/2023	3	336	112
Tornado	6/7/2023	6	1,104	184
Tornado	6/7/2023	28	1,344	48
Tornado	6/7/2023	1	54	54
Tornado	6/7/2023	29	3,393	117
Tornado	6/7/2023	28	16,772	599
Tornado	6/7/2023	2	804	402
Tornado	6/7/2023	99	62,172	934
Tornado	6/7/2023	120	91,062	924
Tornado	6/7/2023	23	9,936	432
Tornado	6/7/2023	2	902	451
Tornado	6/7/2023	2	242	121
Tornado	6/7/2023	6	2,082	347
Tornado	6/7/2023	1	95	95
Tornado	6/7/2023	1	79	79
Tornado	6/7/2023	935	935	1
Tornado	6/7/2023	27	3,861	143
Tornado	6/7/2023	1	259	259
Tornado	6/7/2023	45	5,720	222
Tornado	6/7/2023	2	394	197
Tornado	6/7/2023	4	436	109
Tornado	6/7/2023	3	189	63
Tornado	6/7/2023	1	184	184
Tornado	6/7/2023	20	2,600	130
Tornado	6/7/2023	4	448	112
Tornado	6/7/2023	4	1,148	287
Tornado	6/7/2023	1	211	211
Tornado	6/7/2023	8	3,096	387
Tornado	6/7/2023	8	1,088	136
Tornado	6/7/2023	5	940	188
Tornado	6/7/2023	4	364	91
Tornado	6/7/2023	1	43	43
Tornado	6/7/2023	13	2,223	171
Tornado	6/7/2023	1	149	149
Tornado	6/7/2023	78	7,098	91
Tornado	6/7/2023	8	432	54
Tornado	6/7/2023	12	2,556	329

Q10 - Distribution Excluded Extreme Weather Outage Events

Causation	Date	CI	CMI	L-Bar
Tornado	6/7/2023	1	129	129
Tornado	6/7/2023	1	359	359
Tornado	6/7/2023	1	341	341
Tornado	6/7/2023	14	2,150	161
Tornado	6/7/2023	2	656	328
Tornado	6/7/2023	5	360	72
Tornado	6/7/2023	7	917	131
Tornado	6/7/2023	36	1,797	316
Tornado	6/7/2023	1	286	286
Tornado	6/7/2023	3	1,085	391
Tornado	6/7/2023	7	2,072	296
Tornado	6/7/2023	5	256	132
Tornado	6/7/2023	1	92	92
Tornado	6/7/2023	1	371	371
Tornado	6/7/2023	6	282	47
Tornado	6/7/2023	1	121	121
Tornado	6/7/2023	1	107	107
Tornado	6/7/2023	16	1,488	93
Tornado	6/7/2023	1	708	708
Tornado	6/7/2023	1	219	219
Tornado	6/7/2023	51	28,815	565
Tornado	6/7/2023	1,733	13,793	9
Tornado	6/7/2023	15	2,115	141
Tornado	6/8/2023	20	2,253	166
Tornado	6/8/2023	7	2,793	399
Tornado	6/8/2023	1	293	293
Tornado	6/8/2023	31	2,573	83
Tornado	6/8/2023	80	38,720	484
Tornado	6/8/2023	3	1,317	439
Tornado	6/8/2023	127	41,402	326
Tornado	6/8/2023	85	5,015	59
Tornado	6/8/2023	7	1,841	263
Tornado	6/8/2023	10	1,320	132
Tornado	6/8/2023	3	483	161
Tornado	6/8/2023	47	6,110	130
Tornado	6/8/2023	1	25	25
Tornado	6/8/2023	114	9,690	85
Tornado	6/8/2023	9	4,005	445
Tornado	6/8/2023	4	468	117
Tornado	6/8/2023	1	273	273
Tornado	6/8/2023	1	194	194
Tornado	6/8/2023	1	68	68
Tornado	6/8/2023	4	1,584	396
Tornado	6/8/2023	1	148	148
Tornado	6/8/2023	1	200	200
Tornado	6/8/2023	8	2,904	363
Tornado	6/8/2023	2	308	154
Tornado	6/8/2023	1	316	316
Tornado	6/8/2023	2	372	186
Tornado	6/8/2023	201	35,175	175

Q10 - Distribution Excluded Extreme Weather Outage Events

Causation	Date	CI	CMI	L-Bar
Tornado	6/8/2023	9	135	15
Tornado	6/8/2023	2	528	264
Tornado	6/8/2023	1	55	55
Tornado	6/8/2023	4	508	127
Tornado	6/8/2023	9	675	75
Tornado	6/8/2023	11	1,628	148
Tornado	6/8/2023	35	3,465	99
Tornado	6/8/2023	3	147	49
Tornado	6/8/2023	5	255	51
Tornado	6/8/2023	88	28,760	341
Tornado	6/8/2023	3	504	168
Tornado	6/8/2023	19	817	43
Tornado	6/8/2023	5	490	98
Tornado	6/8/2023	2	1,076	538
Tornado	6/8/2023	1	326	326
Tornado	6/8/2023	1	170	170
Tornado	6/8/2023	3	480	160
Tornado	6/8/2023	2	446	223
Tornado	6/8/2023	1	389	389
Tornado	6/8/2023	10	1,104	156
Tornado	6/8/2023	4	872	218
Tornado	6/8/2023	4	52	13
Tornado	6/8/2023	17	799	47
Tornado	6/8/2023	19	532	28
Tornado	6/8/2023	8	64	8
Tornado	6/8/2023	1	339	339
Tornado	6/8/2023	8	208	26
Tornado	6/8/2023	4	368	92
Tornado	6/8/2023	1	360	360
Tornado	6/8/2023	6	348	58
Tornado	6/8/2023	5	400	80
Tornado	6/8/2023	1	44	44
Tornado	6/8/2023	1	21	21
Tornado	6/8/2023	161	62,790	390
Tornado	6/8/2023	1	500	500
Tornado	6/8/2023	33	1,551	47
Tornado	6/8/2023	3	69	23
Tornado	6/8/2023	1	181	181
Tornado	6/8/2023	5	165	33
Tornado	6/8/2023	6	1,002	167
Tornado	6/8/2023	8	1,184	148
Tornado	6/8/2023	8	88	11
Tornado	6/8/2023	1	371	371
Tornado	6/8/2023	30	5,640	188
Tornado	6/8/2023	13	702	54
Tornado	6/8/2023	7	287	41
Tornado	6/8/2023	2	158	79
Tornado	6/8/2023	1	41	41
Tornado	6/8/2023	6	456	76
Tornado	6/8/2023	8	720	90

Q10 - Distribution Excluded Extreme Weather Outage Events

Causation	Date	CI	CMI	L-Bar
Tornado	6/8/2023	12	336	28
Tornado	6/8/2023	1	150	150
Tornado	6/8/2023	1	98	98
Tornado	6/8/2023	1	133	133
Tornado	6/8/2023	2	234	117
Tornado	6/8/2023	2	190	95
Tornado	6/8/2023	7	112	16
Tornado	6/8/2023	1	15	15
Tornado	6/8/2023	28	4,613	356
Tornado	6/8/2023	1	107	107
Tornado	6/8/2023	2	44	22
Tornado	6/8/2023	26	1,222	47
Tornado	6/8/2023	2	84	42
Tornado	6/8/2023	4	560	140
Tornado	6/8/2023	9	81	9
Tornado	6/8/2023	1	104	104
Tornado	6/8/2023	1	139	139
Tornado	6/8/2023	9	693	77
Tornado	6/8/2023	1	411	411
Tornado	6/8/2023	1	413	413
Tornado	6/8/2023	1	55	55
Tornado	6/8/2023	1	130	130
Tornado	6/8/2023	13	1,313	101
Tornado	6/8/2023	7	658	94
Tornado	6/8/2023	1	358	358
Tornado	6/8/2023	51	9,585	198
Tornado	6/8/2023	6	1,446	241
Tornado	6/8/2023	1	371	371
Tornado	6/8/2023	1	270	270
Tornado	6/8/2023	2	224	112
Tornado	6/8/2023	7	427	61
Tornado	6/8/2023	1	32	32
Tornado	6/8/2023	2	296	148
Tornado	6/8/2023	1	8	8
Tornado	6/8/2023	19	190	10
Tornado	6/8/2023	45	5,144	125
Tornado	6/8/2023	2	758	379
Tornado	6/8/2023	2	92	46
Tornado	6/8/2023	1	120	120
Tornado	6/8/2023	3	735	245
Tornado	6/8/2023	1	108	108
Tornado	6/8/2023	1	276	276
Tornado	6/8/2023	3	225	75
Tornado	6/8/2023	2	502	251
Tornado	6/8/2023	6	1,590	265
Tornado	6/8/2023	1	343	343
Tornado	6/8/2023	1	45	45
Tornado	6/8/2023	12	828	69
Tornado	6/8/2023	38	12,673	371
Tornado	6/8/2023	8	840	105

Q10 - Distribution Excluded Extreme Weather Outage Events

Causation	Date	CI	CMI	L-Bar
Tornado	6/8/2023	1	294	294
Tornado	6/8/2023	1	132	132
Tornado	6/8/2023	6	1,212	202
Tornado	6/8/2023	6	240	40
Tornado	6/8/2023	1	143	143
Tornado	6/8/2023	2	312	156
Tornado	6/8/2023	2	198	99
Tornado	6/8/2023	3	279	93
Tornado	6/8/2023	30	3,120	104
Tornado	6/8/2023	7	959	137
Tornado	6/8/2023	2	274	137
Tornado	6/8/2023	17	653	74
Tornado	6/8/2023	1	36	36
Tornado	6/8/2023	5	610	122
Tornado	6/8/2023	1	248	248
Tornado	6/8/2023	1	87	87
Tornado	6/8/2023	11	3,696	336
Tornado	6/8/2023	31	3,627	117
Tornado	6/8/2023	1	178	178
Tornado	6/8/2023	8	2,576	322
Tornado	6/8/2023	1	124	124
Tornado	6/8/2023	3	156	52
Tornado	6/8/2023	50	7,376	160
Tornado	6/8/2023	8	392	49
Tornado	6/8/2023	3	237	79
Tornado	6/8/2023	1	252	252
Tornado	6/8/2023	12	1,260	105
Tornado	6/8/2023	1	87	87
Tornado	6/8/2023	76	1,976	26
Tornado	6/8/2023	1	8	8
Tornado	6/8/2023	1	323	323
Tornado	6/8/2023	5	195	39
Tornado	6/8/2023	2	394	197
Tornado	6/8/2023	1	146	146
Tornado	6/8/2023	2	734	367
Tornado	6/8/2023	1	272	272
Tornado	6/8/2023	1	158	158
Tornado	6/8/2023	15	2,025	135
Tornado	6/8/2023	1	53	53
Tornado	6/8/2023	1	147	147
Tornado	6/8/2023	9	1,656	184
Tornado	6/8/2023	10	210	21
Tornado	6/8/2023	8	1,080	135
Tornado	6/8/2023	5	1,300	260
Tornado	6/8/2023	3	222	74
Tornado	6/8/2023	19	7,695	405
Tornado	6/8/2023	3	132	44
Tornado	6/8/2023	2	350	175
Tornado	6/8/2023	11	2,761	251
Tornado	6/8/2023	1	283	283

Q10 - Distribution Excluded Extreme Weather Outage Events

Causation	Date	CI	CMI	L-Bar
Tornado	6/8/2023	1	1,468	1,468
Tornado	6/8/2023	2	576	288
Tornado	6/8/2023	2	108	54
Tornado	6/8/2023	1	246	246
Tornado	6/8/2023	4	312	78
Tornado	6/8/2023	6	348	58
Tornado	6/8/2023	4	652	163
Tornado	6/8/2023	34	1,530	45
Tornado	6/8/2023	2	220	110
Tornado	6/8/2023	1	102	102
Tornado	6/8/2023	7	343	49
Tornado	6/8/2023	1	196	196
Tornado	6/8/2023	1	121	121
Tornado	6/8/2023	9	882	98
Tornado	6/8/2023	84	5,691	124
Tornado	6/8/2023	113	10,523	123
Tornado	6/8/2023	9	1,305	158
Tornado	6/8/2023	1	378	378
Tornado	6/8/2023	2	810	405
Tornado	6/8/2023	2	182	91
Tornado	6/8/2023	9	2,163	658
Tornado	6/8/2023	1	39	39
Tornado	6/8/2023	1	111	111
Tornado	6/8/2023	3	156	52
Tornado	6/8/2023	1	156	156
Tornado	6/8/2023	2	700	350
Tornado	6/8/2023	7	693	99
Tornado	6/8/2023	2	146	73
Tornado	6/8/2023	2	110	55
Tornado	6/8/2023	12	2,916	243
Tornado	6/8/2023	2	1,048	524
Tornado	6/8/2023	5	435	87
Tornado	6/8/2023	2	952	476
Tornado	6/8/2023	4	788	197
Tornado	6/8/2023	3	234	78
Tornado	6/8/2023	1	101	101
Tornado	6/8/2023	1	138	138
Tornado	6/8/2023	10	210	21
Tornado	6/8/2023	2	224	112
Tornado	6/8/2023	1	457	457
Tornado	6/8/2023	35	2,240	64
Tornado	6/8/2023	1	111	111
Tornado	6/8/2023	1	62	62
Tornado	6/8/2023	4	1,452	363
Tornado	6/15/2023	730	73,464	133
Tornado	6/15/2023	321	1,284	4
Tornado	6/15/2023	1	106	106
Tornado	6/15/2023	960	56,640	59
Tornado	6/15/2023	7	2,170	310
Tornado	6/15/2023	1	123	123

Q10 - Distribution Excluded Extreme Weather Outage Events

Causation	Date	CI	CMI	L-Bar
Tornado	6/15/2023	27	3,213	119
Tornado	6/15/2023	13	1,482	114
Tornado	6/15/2023	1	134	134
Tornado	6/15/2023	57	22,230	390
Tornado	6/15/2023	6	2,376	396
Tornado	6/15/2023	7	413	59
Tornado	6/15/2023	3	696	232
Tornado	6/15/2023	1	139	139
Tornado	6/15/2023	12	4,032	336
Tornado	6/15/2023	16	7,280	455
Tornado	6/15/2023	9	2,214	246
Tornado	6/15/2023	1	127	127
Tornado	6/15/2023	3	261	87
Tornado	6/15/2023	13	2,756	212
Tornado	6/15/2023	10	1,380	138
Tornado	6/15/2023	1,939	53,051	59
Tornado	6/15/2023	6	1,044	174
Tornado	6/15/2023	13	1,235	95
Tornado	6/15/2023	41	9,020	220
Tornado	6/15/2023	65	5,915	91
Tornado	6/15/2023	1	559	559
Tornado	6/15/2023	7	665	95
Tornado	6/15/2023	21	5,187	247
Tornado	6/15/2023	1	230	230
Tornado	6/15/2023	1	442	442
Tornado	6/15/2023	2,403	60,384	59
Tornado	6/15/2023	236	5,102	22
Tornado	6/15/2023	67	30,954	462
Tornado	6/15/2023	1	41	41
Tornado	6/15/2023	50	6,050	121
Tornado	6/15/2023	3	522	174
Tornado	6/15/2023	16	8,352	522
Tornado	6/15/2023	4	704	176
Tornado	6/15/2023	73	10,073	138
Tornado	6/15/2023	1	115	115
Tornado	6/15/2023	19	7,125	375
Tornado	6/15/2023	1	1,596	1,596
Tornado	6/15/2023	7	1,232	176
Tornado	6/15/2023	4	428	107
Tornado	6/15/2023	343	56,858	206
Tornado	6/15/2023	10	6,210	621
Tornado	6/15/2023	25	9,075	363
Tornado	6/15/2023	1	132	132
Tornado	6/15/2023	8	376	47
Tornado	6/15/2023	1	183	183
Tornado	6/15/2023	5	590	118
Tornado	6/15/2023	30	4,530	151
Tornado	6/15/2023	1	232	232
Tornado	6/15/2023	2	954	477
Tornado	6/15/2023	20	6,475	418

Q10 - Distribution Excluded Extreme Weather Outage Events

Causation	Date	CI	CMI	L-Bar
Tornado	6/15/2023	1	534	534
Tornado	6/15/2023	5	495	99
Tornado	6/15/2023	1	362	362
Tornado	6/15/2023	4	220	55
Tornado	6/15/2023	3	114	38
Tornado	6/15/2023	14	4,758	377
Tornado	6/15/2023	79	1,659	21
Tornado	6/15/2023	1	74	74
Tornado	6/15/2023	39	3,705	95
Tornado	6/15/2023	3	1,368	456
Tornado	6/15/2023	1	415	415
Tornado	6/15/2023	13	858	66
Tornado	6/15/2023	1	353	353
Tornado	6/15/2023	16	6,992	437
Tornado	6/15/2023	3	153	51
Tornado	6/15/2023	10	2,500	250
Tornado	6/15/2023	2	380	190
Tornado	6/15/2023	2	362	181
Tornado	6/15/2023	4	916	229
Tornado	6/15/2023	1	1,281	1,281
Tornado	6/15/2023	1	625	625
Tornado	6/15/2023	1	56	56
Tornado	6/15/2023	87	8,091	93
Tornado	6/15/2023	1	621	621
Tornado	6/15/2023	9	900	100
Tornado	6/15/2023	94	1,880	20
Tornado	6/15/2023	86	8,600	100
Tornado	6/15/2023	1	177	177
Tornado	6/15/2023	4	540	135
Tornado	6/15/2023	7	1,141	163
Tornado	6/15/2023	23	2,001	87
Tornado	6/15/2023	1	205	205
Tornado	6/15/2023	5	765	153
Tornado	6/15/2023	569	35,493	89
Tornado	6/15/2023	2	520	260
Tornado	6/15/2023	6	2,400	400
Tornado	6/15/2023	10	900	90
Tornado	6/15/2023	5	970	418
Tornado	6/15/2023	10	2,770	277
Tornado	6/15/2023	7	259	37
Tornado	6/15/2023	1	45	45
Tornado	6/15/2023	1	100	100
Tornado	6/15/2023	13	962	74
Tornado	6/15/2023	5	552	118
Tornado	6/15/2023	24	4,968	207
Tornado	6/15/2023	14	1,648	176
Tornado	6/15/2023	1	249	249
Tornado	6/15/2023	5	875	175
Tornado	6/15/2023	1	404	404
Tornado	6/15/2023	14	2,730	195

Q10 - Distribution Excluded Extreme Weather Outage Events

Causation	Date	CI	CMI	L-Bar
Tornado	6/15/2023	1	560	560
Tornado	6/15/2023	4	296	74
Tornado	6/15/2023	66	1,324	20
Tornado	6/15/2023	1	330	330
Tornado	6/15/2023	14	4,480	320
Tornado	6/15/2023	1	257	257
Tornado	6/15/2023	1	577	577
Tornado	6/15/2023	7	5,173	739
Tornado	6/15/2023	1	254	254
Tornado	6/15/2023	1	196	196
Tornado	6/15/2023	1	117	117
Tornado	6/15/2023	97	5,141	53
Tornado	6/15/2023	21	756	36
Tornado	6/15/2023	1	389	389
Tornado	6/15/2023	1	278	278
Tornado	6/15/2023	2	650	325
Tornado	6/15/2023	21	1,386	66
Tornado	6/15/2023	11	3,553	323
Tornado	6/15/2023	1	576	576
Tornado	6/15/2023	66	1,056	16
Tornado	6/15/2023	8	888	111
Tornado	6/15/2023	8	784	98
Tornado	6/15/2023	1	353	353
Tornado	6/15/2023	209	897	173
Tornado	6/15/2023	1	229	229
Tornado	6/15/2023	19	3,382	178
Tornado	6/15/2023	1	182	182
Tornado	6/15/2023	53	890	17
Tornado	6/15/2023	11	715	65
Tornado	6/15/2023	4	848	212
Tornado	6/15/2023	106	4,726	45
Tornado	6/15/2023	1	112	112
Tornado	6/15/2023	20	3,640	182
Tornado	6/15/2023	2	30	15
Tornado	6/15/2023	1	80	80
Tornado	6/15/2023	1	148	148
Tornado	6/15/2023	3	207	69
Tornado	6/15/2023	1	155	155
Tornado	6/15/2023	4	932	233
Tornado	6/15/2023	1	737	737
Tornado	6/15/2023	35	3,220	92
Tornado	6/15/2023	2	1,132	566
Tornado	6/15/2023	2	104	52
Tornado	6/15/2023	2	626	313
Tornado	6/15/2023	31	6,417	207
Tornado	6/15/2023	1	306	306
Tornado	6/15/2023	3	570	190
Tornado	6/15/2023	1	69	69
Tornado	6/15/2023	61	5,978	98
Tornado	6/15/2023	4	176	44

Q10 - Distribution Excluded Extreme Weather Outage Events

Causation	Date	CI	CMI	L-Bar
Tornado	6/15/2023	6	510	85
Tornado	6/15/2023	7	364	52
Tornado	6/15/2023	2	264	132
Tornado	6/15/2023	1	77	77
Tornado	6/15/2023	6	150	25
Tornado	6/15/2023	1	202	202
Tornado	6/15/2023	2	562	281
Tornado	6/15/2023	2	218	109
Tornado	6/15/2023	4	1,040	260
Tornado	6/15/2023	1	249	249
Tornado	6/15/2023	6	336	56
Tornado	6/15/2023	3	165	55
Tornado	6/15/2023	1	241	241
Tornado	6/15/2023	1	6	6
Tornado	6/15/2023	1	1,111	1,111
Tornado	6/15/2023	4	164	41
Tornado	6/15/2023	1	113	113
Tornado	6/15/2023	217	12,994	61
Tornado	6/15/2023	1	372	372
Tornado	6/15/2023	1	65	65
Tornado	6/15/2023	1	314	314
Tornado	6/15/2023	1	128	128
Tornado	6/15/2023	1	26	26
Tornado	6/15/2023	10	30	3
Tornado	6/15/2023	20	160	8
Tornado	6/15/2023	1	331	331
Tornado	6/15/2023	6	222	37
Tornado	6/15/2023	1	503	503
Tornado	6/15/2023	8	104	13
Tornado	6/15/2023	1	414	414
Tornado	6/15/2023	19	5,282	278
Tornado	6/15/2023	15	405	27
Tornado	6/15/2023	1	118	118
Tornado	6/15/2023	1	367	367
Tornado	6/15/2023	16	1,760	110
Tornado	6/15/2023	1	106	106
Tornado	6/15/2023	1	65	65
Tornado	6/15/2023	10	1,160	116
Tornado	6/15/2023	8	1,552	194
Tornado	6/15/2023	4	176	44
Tornado	6/15/2023	1	125	125
Tornado	6/15/2023	1	85	85
Tornado	6/15/2023	1	51	51
Tornado	6/15/2023	5	243	49
Tornado	6/15/2023	8	1,064	133
Tornado	6/15/2023	1	59	59
Tornado	6/15/2023	1	341	341
Tornado	6/15/2023	1	328	328
Tornado	6/15/2023	1	1	1
Tornado	6/15/2023	1	133	133

Q10 - Distribution Excluded Extreme Weather Outage Events

Causation	Date	CI	CMI	L-Bar
Tornado	6/15/2023	1	161	161
Tornado	6/15/2023	2	300	150
Tornado	6/15/2023	1	186	186
Tornado	6/15/2023	6	528	88
Tornado	6/15/2023	1	56	56
Tornado	6/15/2023	1	283	283
Tornado	6/15/2023	1	43	43
Tornado	6/15/2023	1	85	85
Tornado	6/15/2023	35	4,725	135
Tornado	6/15/2023	1	102	102
Tornado	6/15/2023	1	108	108
Tornado	6/15/2023	1	204	204
Tornado	6/15/2023	3	429	143
Tornado	6/15/2023	1	99	99
Tornado	6/15/2023	2	58	29
Tornado	6/15/2023	6	108	18
Tornado	6/15/2023	6	354	59
Tornado	6/15/2023	1	148	148
Tornado	6/15/2023	1	201	201
Tornado	6/15/2023	1	19	19
Tornado	6/15/2023	1	460	460
Tornado	6/15/2023	9	441	49
Tornado	6/15/2023	10	5,030	503
Tornado	6/15/2023	2	550	275
Tornado	6/15/2023	54	5,886	109
Tornado	6/15/2023	2	500	250
Tornado	6/15/2023	2	1,134	567
Tornado	6/15/2023	3	630	218
Tornado	6/15/2023	5	380	76
Tornado	6/15/2023	28	392	14
Tornado	6/15/2023	10	240	24
Tornado	6/15/2023	1	387	387
Tornado	6/15/2023	1	534	534
Tornado	6/15/2023	4	500	125
Tornado	6/15/2023	5	215	43
Tornado	6/15/2023	1	24	24
Tornado	6/15/2023	2	92	46
Tornado	6/15/2023	23	7,590	330
Tornado	6/15/2023	10	410	41
Tornado	6/15/2023	2	336	168
Tornado	6/15/2023	1	239	239
Tornado	6/15/2023	173	14,751	165
Tornado	6/15/2023	1	36	36
Tornado	6/15/2023	4	2,996	749
Tornado	6/15/2023	8	361	45
Tornado	6/15/2023	6	1,338	223
Tornado	6/15/2023	1	62	62
Tornado	6/15/2023	40	7,640	191
Tornado	6/15/2023	11	770	70
Tornado	6/15/2023	5	145	29

Q10 - Distribution Excluded Extreme Weather Outage Events

Causation	Date	CI	CMI	L-Bar
Tornado	6/15/2023	2	104	52
Tornado	6/15/2023	1	219	219
Tornado	6/15/2023	1	215	215
Tornado	6/15/2023	4	236	59
Tornado	6/15/2023	7	133	19
Tornado	6/15/2023	1	144	144
Tornado	6/15/2023	8	224	28
Tornado	6/15/2023	8	752	94
Tornado	6/15/2023	14	1,288	152
Tornado	6/15/2023	39	9,672	248
Tornado	6/15/2023	1	217	217
Tornado	6/15/2023	442	17,238	39
Tornado	6/15/2023	1	251	251
Tornado	6/15/2023	20	4,203	284
Tornado	6/15/2023	1	65	65
Tornado	6/15/2023	1	36	36
Tornado	6/15/2023	8	3,112	389
Tornado	6/15/2023	1	253	253
Tornado	6/15/2023	8	840	105
Tornado	6/15/2023	5	955	191
Tornado	6/15/2023	62	7,378	119
Tornado	6/15/2023	53	14,469	273
Tornado	6/15/2023	6	222	49
Tornado	6/15/2023	1	117	117
Tornado	6/15/2023	1	138	138
Tornado	6/15/2023	1	143	143
Tornado	6/15/2023	1	202	202
Tornado	6/15/2023	68	6,392	94
Tornado	6/15/2023	3	465	155
Tornado	6/15/2023	2	594	297
Tornado	6/15/2023	3	63	21
Tornado	6/15/2023	1	62	62
Tornado	6/15/2023	25	4,475	179
Tornado	6/15/2023	1	622	622
Tornado	6/15/2023	17	3,162	186
Tornado	6/15/2023	16	3,296	206
Tornado	6/15/2023	17	1,224	72
Tornado	6/15/2023	4	220	55
Tornado	6/15/2023	1	65	65
Tornado	6/15/2023	1	234	234
Tornado	6/15/2023	7	757	108
Tornado	6/15/2023	2	138	69
Tornado	6/15/2023	81	12,717	157
Tornado	6/15/2023	40	4,880	122
Tornado	6/15/2023	1	221	221
Tornado	6/15/2023	9	576	64
Tornado	6/15/2023	1	1,198	1,198
Tornado	6/15/2023	7	2,450	350
Tornado	6/15/2023	9	1,935	215
Tornado	6/15/2023	1	189	189

Q10 - Distribution Excluded Extreme Weather Outage Events

Causation	Date	CI	CMI	L-Bar
Tornado	6/15/2023	6	36	6
Tornado	6/15/2023	1	78	78
Tornado	6/15/2023	115	7,502	65
Tornado	6/15/2023	1	1,068	1,068
Tornado	6/15/2023	1	273	273
Tornado	6/15/2023	1	123	123
Tornado	6/15/2023	120	23,795	264
Tornado	6/15/2023	6	719	120
Tornado	6/15/2023	3	267	89
Tornado	6/15/2023	1	189	189
Tornado	6/15/2023	38	456	12
Tornado	6/15/2023	4	668	167
Tornado	6/15/2023	21	819	39
Tornado	6/15/2023	101	2,424	24
Tornado	6/15/2023	4	280	70
Tornado	6/15/2023	2	332	166
Tornado	6/15/2023	1	118	118
Tornado	6/15/2023	8	1,008	126
Tornado	6/15/2023	4	1,284	321
Tornado	6/15/2023	1	77	77
Tornado	6/15/2023	1	63	63
Tornado	6/15/2023	8	1,336	167
Tornado	6/15/2023	1	182	182
Tornado	6/15/2023	1	252	252
Tornado	6/15/2023	20	560	28
Tornado	6/15/2023	21	3,060	510
Tornado	6/15/2023	5	2,860	572
Tornado	6/15/2023	8	2,664	333
Tornado	6/15/2023	8	144	18
Tornado	6/15/2023	18	594	33
Tornado	6/15/2023	49	1,470	30
Tornado	6/15/2023	1	51	51
Tornado	6/15/2023	18	1,188	66
Tornado	6/15/2023	38	4,408	116
Tornado	6/15/2023	44	4,268	97
Tornado	6/15/2023	73	5,037	69
Tornado	6/15/2023	1	1,080	1,080
Tornado	6/15/2023	8	40	5
Tornado	6/15/2023	1	174	174
Tornado	6/15/2023	6	1,879	313
Tornado	6/15/2023	2	256	128
Tornado	6/15/2023	29	3,393	117
Tornado	6/15/2023	1	323	323
Tornado	6/15/2023	1	316	316
Tornado	6/15/2023	14	182	13
Tornado	6/15/2023	27	10,260	395
Tornado	6/15/2023	35	4,445	127
Tornado	6/15/2023	1	1,089	1,089
Tornado	6/15/2023	2	1,438	719
Tornado	6/15/2023	9	4,392	488

Q10 - Distribution Excluded Extreme Weather Outage Events

Causation	Date	CI	CMI	L-Bar
Tornado	6/15/2023	1	277	277
Tornado	6/15/2023	1	128	128
Tornado	6/15/2023	1	70	70
Tornado	6/15/2023	1	125	125
Tornado	6/15/2023	4	600	150
Tornado	6/15/2023	8	984	123
Tornado	6/15/2023	22	3,674	167
Tornado	6/15/2023	1	386	386
Tornado	6/15/2023	4	1,116	279
Tornado	6/15/2023	22	2,794	127
Tornado	6/15/2023	1	306	306
Tornado	6/15/2023	13	3,588	276
Tornado	6/15/2023	13	1,924	148
Tornado	6/15/2023	5	415	83
Tornado	6/15/2023	5	220	44
Tornado	6/15/2023	16	2,435	152
Tornado	6/15/2023	46	2,074	51
Tornado	6/15/2023	39	3,825	98
Tornado	6/15/2023	98	16,072	164
Tornado	6/15/2023	1	683	683
Tornado	6/15/2023	8	920	115
Tornado	6/15/2023	6	2,628	438
Tornado	6/15/2023	1,789	99,105	70
Tornado	6/15/2023	42	5,712	136
Tornado	6/15/2023	9	980	109
Tornado	6/15/2023	1	140	140
Tornado	6/15/2023	9	1,277	142
Tornado	6/15/2023	7	1,834	262
Tornado	6/15/2023	22	2,024	92
Tornado	6/15/2023	2	144	72
Tornado	6/15/2023	58	2,958	51
Tornado	6/15/2023	4	1,360	340
Tornado	6/15/2023	1	429	429
Tornado	6/15/2023	124	6,692	54
Tornado	6/15/2023	1	45	45
Tornado	6/15/2023	4	1,384	346
Tornado	6/15/2023	1	186	186
Tornado	6/15/2023	21	8,014	382
Tornado	6/15/2023	11	3,355	305
Tornado	6/15/2023	45	9,900	220
Tornado	6/15/2023	88	9,681	110
Tornado	6/15/2023	70	3,780	54
Tornado	6/15/2023	1	461	461
Tornado	6/15/2023	4	480	120
Tornado	6/15/2023	1,306	3,918	3
Tornado	6/15/2023	16	27,376	1,711
Tornado	6/15/2023	1	141	141
Tornado	6/15/2023	71	4,970	70
Tornado	6/15/2023	4	396	99
Tornado	6/15/2023	8	13,632	1,704

Q10 - Distribution Excluded Extreme Weather Outage Events

Causation	Date	CI	CMI	L-Bar
Tornado	6/15/2023	6	852	142
Tornado	6/15/2023	49	8,036	164
Tornado	6/15/2023	8	2,866	429
Tornado	6/15/2023	9	657	73
Tornado	6/15/2023	1	185	185
Tornado	6/15/2023	19	8,531	449
Tornado	6/15/2023	1	105	105
Tornado	6/15/2023	70	20,160	288
Tornado	6/15/2023	5	285	57
Tornado	6/15/2023	1	119	119
Tornado	6/15/2023	3	474	158
Tornado	6/15/2023	2	102	51
Tornado	6/15/2023	23	3,956	172
Tornado	6/15/2023	1	949	949
Tornado	6/15/2023	7	1,148	164
Tornado	6/15/2023	2	128	64
Tornado	6/15/2023	2	800	400
Tornado	6/15/2023	1	236	236
Tornado	6/15/2023	95	6,608	72
Tornado	6/15/2023	1	277	277
Tornado	6/15/2023	10	4,430	443
Tornado	6/15/2023	125	45,880	536
Tornado	6/15/2023	10	570	57
Tornado	6/15/2023	1	511	511
Tornado	6/15/2023	1	160	160
Tornado	6/15/2023	9	1,125	125
Tornado	6/15/2023	9	2,186	426
Tornado	6/15/2023	3	207	69
Tornado	6/15/2023	4	896	224
Tornado	6/15/2023	32	5,215	163
Tornado	6/15/2023	32	11,936	373
Tornado	6/15/2023	15	1,500	100
Tornado	6/15/2023	995	59,700	60
Tornado	6/15/2023	44	8,756	199
Tornado	6/15/2023	6	1,146	191
Tornado	6/15/2023	8	2,000	250
Tornado	6/15/2023	9	1,233	137
Tornado	6/15/2023	19	6,726	354
Tornado	6/15/2023	1	257	257
Tornado	6/15/2023	1	164	164
Tornado	6/15/2023	5	1,295	259
Tornado	6/15/2023	22	1,892	86
Tornado	6/15/2023	29	5,524	408
Tornado	6/15/2023	51	16,116	316
Tornado	6/15/2023	4	540	135
Tornado	6/15/2023	3	1,821	607
Tornado	6/15/2023	2	668	334
Tornado	6/15/2023	76	4,104	54
Tornado	6/15/2023	2	258	129
Tornado	6/15/2023	52	333	282

Q10 - Distribution Excluded Extreme Weather Outage Events

Causation	Date	CI	CMI	L-Bar
Tornado	6/15/2023	1	44	44
Tornado	6/15/2023	6	1,450	242
Tornado	6/15/2023	9	1,836	204
Tornado	6/15/2023	5	494	99
Tornado	6/15/2023	52	3,952	76
Tornado	6/15/2023	1	437	437
Tornado	6/15/2023	7	1,593	235
Tornado	6/15/2023	6	1,392	232
Tornado	6/15/2023	3	270	90
Tornado	6/15/2023	14	2,646	189
Tornado	6/15/2023	19	4,180	220
Tornado	6/15/2023	1	86	86
Tornado	6/15/2023	2	131	66
Tornado	6/15/2023	1	67	67
Tornado	6/15/2023	4	365	91
Tornado	6/15/2023	1	225	225
Tornado	6/15/2023	7	1,106	158
Tornado	6/15/2023	4	516	129
Tornado	6/15/2023	3	450	150
Tornado	6/15/2023	1	204	204
Tornado	6/15/2023	103	7,562	518
Tornado	6/15/2023	40	2,729	68
Tornado	6/15/2023	1	82	82
Tornado	6/15/2023	5	420	84
Tornado	6/15/2023	2	338	169
Tornado	6/15/2023	1	365	365
Tornado	6/15/2023	3	141	47
Tornado	6/15/2023	13	208	104
Tornado	6/15/2023	2	762	381
Tornado	6/15/2023	1	75	75
Tornado	6/15/2023	37	10,504	512
Tornado	6/15/2023	5	325	65
Tornado	6/15/2023	73	3,599	49
Tornado	6/15/2023	2	78	39
Tornado	6/15/2023	21	5,228	249
Tornado	6/15/2023	5	2,394	479
Tornado	6/15/2023	796	22,568	29
Tornado	6/15/2023	34	2,108	62
Tornado	6/15/2023	53	17,861	337
Tornado	6/15/2023	1	26	26
Tornado	6/15/2023	1	214	214
Tornado	6/15/2023	52	15,340	295
Tornado	6/15/2023	3	1,068	356
Tornado	6/15/2023	1	523	523
Tornado	6/15/2023	5	1,463	293
Tornado	6/15/2023	1	151	151
Tornado	6/15/2023	32	8,604	291
Tornado	6/15/2023	5	173	35
Tornado	6/15/2023	47	8,578	183
Tornado	6/15/2023	324	84,002	259

Q10 - Distribution Excluded Extreme Weather Outage Events

Causation	Date	CI	CMI	L-Bar
Tornado	6/15/2023	5	745	149
Tornado	6/15/2023	1	627	627
Tornado	6/15/2023	356	38,068	107
Tornado	6/15/2023	493	52,976	400
Tornado	6/15/2023	6	654	109
Tornado	6/15/2023	22	11,483	522
Tornado	6/15/2023	3	3,951	1,317
Tornado	6/15/2023	995	36,136	37
Tornado	6/15/2023	1	189	189
Tornado	6/15/2023	4	3,544	1,610
Tornado	6/15/2023	48	16,174	337
Tornado	6/15/2023	221	80,643	365
Tornado	6/15/2023	268	80,887	302
Tornado	6/15/2023	26	12,999	500
Tornado	6/15/2023	59	10,266	174
Tornado	6/15/2023	1	1,087	1,087
Tornado	6/15/2023	1	1,627	1,627
Tornado	6/15/2023	68	18,953	279
Tornado	6/15/2023	1	436	436
Tornado	6/15/2023	199	109,656	551
Tornado	6/15/2023	4	1,892	473
Tornado	6/15/2023	606	737	1
Tornado	6/15/2023	5	6,507	1,301
Tornado	6/15/2023	1,123	378,683	230
Tornado	6/15/2023	14	5,957	425
Tornado	6/15/2023	346	738	2
Tornado	6/15/2023	1,216	121,041	233
Tornado	6/15/2023	619	81,852	132
Tornado	6/15/2023	432	82,182	190
Tornado	6/15/2023	7	7,355	1,051
Tornado	6/15/2023	1	115	115
Tornado	6/15/2023	1,640	260,078	159
Tornado	6/15/2023	97	29,074	300
Tornado	6/15/2023	7	4,015	574
Tornado	6/15/2023	499	524	1
Tornado	6/15/2023	120	65,636	547
Tornado	6/15/2023	5	750	150
Tornado	6/15/2023	4	5,355	1,339
Tornado	6/15/2023	1	1,259	1,259
Tornado	6/15/2023	600	77,380	129
Tornado	6/15/2023	2,152	38,728	41
Tornado	6/15/2023	1,283	3,622	40
Tornado	6/15/2023	78	16,419	238
Tornado	6/15/2023	15	7,318	488
Tornado	6/15/2023	43	21,185	493
Tornado	6/15/2023	138	57,604	417
Tornado	6/15/2023	5	1,260	252
Tornado	6/15/2023	229	34,461	151
Tornado	6/15/2023	20	14,499	731
Tornado	6/15/2023	20	6,238	313

Q10 - Distribution Excluded Extreme Weather Outage Events

Causation	Date	CI	CMI	L-Bar
Tornado	6/15/2023	8	3,897	487
Tornado	6/15/2023	31	14,601	471
Tornado	6/15/2023	1	504	504
Tornado	6/15/2023	2	1,622	811
Tornado	6/15/2023	2	3,414	1,707
Tornado	6/15/2023	1	82	82
Tornado	6/15/2023	40	2,151	54
Tornado	6/15/2023	14	2,786	199
Tornado	6/15/2023	4	965	241
Tornado	6/15/2023	113	11,912	105
Tornado	6/15/2023	18	9,218	512
Tornado	6/15/2023	3	708	236
Tornado	6/15/2023	34	40,116	1,180
Tornado	6/15/2023	9	1,899	211
Tornado	6/15/2023	21	2,201	105
Tornado	6/15/2023	2	3,346	1,673
Tornado	6/15/2023	4	6,456	1,614
Tornado	6/15/2023	73	27,797	381
Tornado	6/15/2023	1	1,200	1,200
Tornado	6/15/2023	2	2,714	1,357
Tornado	6/15/2023	15	4,860	324
Tornado	6/15/2023	4	4,496	1,124
Tornado	6/15/2023	1	132	132
Tornado	6/15/2023	14	10,013	715
Tornado	6/15/2023	42	40,167	956
Tornado	6/15/2023	481	195,142	206
Tornado	6/15/2023	10	2,257	229
Tornado	6/15/2023	98	22,228	227
Tornado	6/15/2023	97	105,195	1,404
Tornado	6/15/2023	1,551	1,305,608	842
Tornado	6/15/2023	8	1,875	234
Tornado	6/15/2023	1	82	82
Tornado	6/15/2023	2	1,742	871
Tornado	6/15/2023	85	31,624	372
Tornado	6/15/2023	1	101	53
Tornado	6/15/2023	20	6,540	327
Tornado	6/15/2023	68	47,466	698
Tornado	6/15/2023	7	763	109
Tornado	6/15/2023	34	2,006	59
Tornado	6/15/2023	11	1,606	146
Tornado	6/15/2023	69	26,842	389
Tornado	6/15/2023	3	249	83
Tornado	6/15/2023	1	47	47
Tornado	6/15/2023	114	21,270	793
Tornado	6/15/2023	1	505	505
Tornado	6/15/2023	23	26,844	1,167
Tornado	6/15/2023	5	5,405	1,081
Tornado	6/15/2023	1	90	90
Tornado	6/15/2023	10	1,630	413
Tornado	6/15/2023	25	2,593	104

Q10 - Distribution Excluded Extreme Weather Outage Events

Causation	Date	CI	CMI	L-Bar
Tornado	6/15/2023	3	2,445	815
Tornado	6/15/2023	20	7,420	371
Tornado	6/15/2023	24	3,816	159
Tornado	6/15/2023	128	24,704	193
Tornado	6/15/2023	49	30,517	623
Tornado	6/15/2023	44	45,909	1,043
Tornado	6/15/2023	1	158	158
Tornado	6/15/2023	11	4,026	366
Tornado	6/15/2023	1	157	157
Tornado	6/15/2023	107	8,881	83
Tornado	6/15/2023	8	520	65
Tornado	6/15/2023	1	417	417
Tornado	6/15/2023	1	258	258
Tornado	6/15/2023	66	5,942	90
Tornado	6/15/2023	27	7,884	292
EOC Activation	6/16/2023	1	1,405	1,405
EOC Activation	6/16/2023	15	3,342	223
EOC Activation	6/16/2023	187	31,588	169
EOC Activation	6/16/2023	1	102	102
EOC Activation	6/16/2023	51	46,514	750
EOC Activation	6/16/2023	2	2,580	1,290
EOC Activation	6/16/2023	21	8,167	507
EOC Activation	6/16/2023	8	4,560	570
EOC Activation	6/16/2023	18	684	38
EOC Activation	6/16/2023	52	7,030	135
EOC Activation	6/16/2023	10	7,170	717
EOC Activation	6/16/2023	1	1,413	1,413
EOC Activation	6/16/2023	2	2,132	1,066
EOC Activation	6/16/2023	7	1,356	194
EOC Activation	6/16/2023	2	3,423	1,712
EOC Activation	6/16/2023	1	29	29
EOC Activation	6/16/2023	41	10,865	265
EOC Activation	6/16/2023	3	2,145	715
EOC Activation	6/16/2023	17	5,458	321
EOC Activation	6/16/2023	1	119	119
EOC Activation	6/16/2023	5	6,520	1,304
EOC Activation	6/16/2023	1	675	675
EOC Activation	6/16/2023	22	6,314	287
EOC Activation	6/16/2023	15	15,391	1,026
EOC Activation	6/16/2023	4	928	238
EOC Activation	6/16/2023	186	12,279	72
EOC Activation	6/16/2023	2	2,190	1,095
EOC Activation	6/16/2023	77	34,416	447
EOC Activation	6/16/2023	3	2,097	699
EOC Activation	6/16/2023	2	2,200	1,100
EOC Activation	6/16/2023	1	41	41
EOC Activation	6/16/2023	4	1,796	449
EOC Activation	6/16/2023	2,362	7,834	3
EOC Activation	6/16/2023	2	2,112	1,056
EOC Activation	6/16/2023	1	684	684

Q10 - Distribution Excluded Extreme Weather Outage Events

Causation	Date	CI	CMI	L-Bar
EOC Activation	6/16/2023	20	11,980	599
EOC Activation	6/16/2023	34	2,068	61
EOC Activation	6/16/2023	62	8,619	139
EOC Activation	6/16/2023	7	3,472	496
EOC Activation	6/16/2023	7	980	140
EOC Activation	6/16/2023	1	678	678
EOC Activation	6/16/2023	8	1,717	147
EOC Activation	6/16/2023	996	113,689	385
EOC Activation	6/16/2023	3	3,156	1,052
EOC Activation	6/16/2023	1	141	141
EOC Activation	6/16/2023	21	25,164	1,198
EOC Activation	6/16/2023	209	38,024	182
EOC Activation	6/16/2023	105	26,910	256
EOC Activation	6/16/2023	58	51,011	894
EOC Activation	6/16/2023	189	2,055	58
EOC Activation	6/16/2023	146	51,995	356
EOC Activation	6/16/2023	7	7,953	1,136
EOC Activation	6/16/2023	224	175,433	812
EOC Activation	6/16/2023	121	7,931	66
EOC Activation	6/16/2023	25	4,726	189
EOC Activation	6/16/2023	79	13,588	172
EOC Activation	6/16/2023	1	114	114
EOC Activation	6/16/2023	74	12,564	170
EOC Activation	6/16/2023	8	560	70
EOC Activation	6/16/2023	30	2,181	73
EOC Activation	6/16/2023	7	6,776	968
EOC Activation	6/16/2023	3	1,365	455
EOC Activation	6/16/2023	105	16,699	159
EOC Activation	6/16/2023	6	1,764	294
EOC Activation	6/16/2023	2	1,992	996
EOC Activation	6/16/2023	2	2,762	1,981
EOC Activation	6/16/2023	25	1,850	74
EOC Activation	6/16/2023	1	1,854	1,854
EOC Activation	6/16/2023	1	48	48
EOC Activation	6/16/2023	1	270	270
EOC Activation	6/16/2023	34	5,424	160
EOC Activation	6/16/2023	3	5,889	1,963
EOC Activation	6/16/2023	188	10,885	58
EOC Activation	6/16/2023	1,041	35,999	58
EOC Activation	6/16/2023	8	482	60
EOC Activation	6/16/2023	33	3,796	115
EOC Activation	6/16/2023	1	145	145
EOC Activation	6/16/2023	1	40	40
EOC Activation	6/16/2023	16	3,807	238
EOC Activation	6/16/2023	8	7,934	992
EOC Activation	6/16/2023	3	342	114
EOC Activation	6/16/2023	15	3,525	235
EOC Activation	6/16/2023	9	3,969	441
EOC Activation	6/16/2023	63	21,675	344
EOC Activation	6/16/2023	1	1,049	1,049

Q10 - Distribution Excluded Extreme Weather Outage Events

Causation	Date	CI	CMI	L-Bar
EOC Activation	6/16/2023	54	5,400	100
EOC Activation	6/16/2023	22	13,816	757
EOC Activation	6/16/2023	49	44,151	901
EOC Activation	6/16/2023	3	126	42
EOC Activation	6/16/2023	2	86	43
EOC Activation	6/16/2023	5	855	171
EOC Activation	6/16/2023	3	285	95
EOC Activation	6/16/2023	1	80	80
EOC Activation	6/16/2023	3	327	109
EOC Activation	6/16/2023	2	373	186
EOC Activation	6/16/2023	13	1,625	125
EOC Activation	6/16/2023	5	325	65
EOC Activation	6/16/2023	3	2,958	986
EOC Activation	6/16/2023	2	138	69
EOC Activation	6/16/2023	38	24,029	632
EOC Activation	6/16/2023	1	233	233
EOC Activation	6/16/2023	10	8,471	847
EOC Activation	6/16/2023	38	38,283	1,007
EOC Activation	6/16/2023	71	66,460	936
EOC Activation	6/16/2023	18	18,088	1,005
EOC Activation	6/16/2023	4	1,639	410
EOC Activation	6/16/2023	4	1,596	399
EOC Activation	6/16/2023	5	1,635	327
EOC Activation	6/16/2023	1	1,011	1,011
EOC Activation	6/16/2023	1	100	100
EOC Activation	6/16/2023	7	987	141
EOC Activation	6/16/2023	8	9,439	1,180
EOC Activation	6/16/2023	1	31	31
EOC Activation	6/16/2023	1	24	24
EOC Activation	6/16/2023	1	22	22
EOC Activation	6/16/2023	87	39,047	449
EOC Activation	6/16/2023	3	267	89
EOC Activation	6/16/2023	36	9,501	264
EOC Activation	6/16/2023	74	51,092	962
EOC Activation	6/16/2023	37	444	12
EOC Activation	6/16/2023	2	302	151
EOC Activation	6/16/2023	1	449	449
EOC Activation	6/16/2023	8	6,541	818
EOC Activation	6/16/2023	7	938	134
EOC Activation	6/16/2023	9	756	84
EOC Activation	6/16/2023	2	252	126
EOC Activation	6/16/2023	2	1,840	920
EOC Activation	6/16/2023	2	1,560	780
EOC Activation	6/16/2023	55	13,302	369
EOC Activation	6/16/2023	4	840	210
EOC Activation	6/16/2023	1	36	36
EOC Activation	6/16/2023	22	3,872	176
EOC Activation	6/16/2023	6	2,825	235
EOC Activation	6/16/2023	16	13,121	820
EOC Activation	6/16/2023	1	161	161

Q10 - Distribution Excluded Extreme Weather Outage Events

Causation	Date	CI	CMI	L-Bar
EOC Activation	6/16/2023	2	402	201
EOC Activation	6/16/2023	1	247	247
EOC Activation	6/16/2023	57	16,147	283
EOC Activation	6/16/2023	26	7,748	298
EOC Activation	6/16/2023	1	1,583	1,583
EOC Activation	6/16/2023	1	166	85
EOC Activation	6/16/2023	5	2,300	460
EOC Activation	6/16/2023	4	560	140
EOC Activation	6/16/2023	1	291	291
EOC Activation	6/16/2023	17	3,468	204
EOC Activation	6/16/2023	10	6,659	666
EOC Activation	6/16/2023	62	37,051	365
EOC Activation	6/16/2023	1	145	145
EOC Activation	6/16/2023	25	13,636	545
EOC Activation	6/16/2023	14	1,876	134
EOC Activation	6/16/2023	7	5,331	762
EOC Activation	6/16/2023	3	234	78
EOC Activation	6/16/2023	25	1,585	63
EOC Activation	6/16/2023	3	507	169
EOC Activation	6/16/2023	1	250	250
EOC Activation	6/16/2023	5	1,005	201
EOC Activation	6/16/2023	40	13,213	331
EOC Activation	6/16/2023	5	4,295	860
EOC Activation	6/16/2023	72	11,630	162
EOC Activation	6/16/2023	4	3,630	908
EOC Activation	6/16/2023	4	102	25
EOC Activation	6/16/2023	1	401	401
EOC Activation	6/16/2023	19	12,645	666
EOC Activation	6/16/2023	1	272	272
EOC Activation	6/16/2023	91	15,743	173
EOC Activation	6/16/2023	13	507	39
EOC Activation	6/16/2023	1	200	200
EOC Activation	6/16/2023	3	423	141
EOC Activation	6/16/2023	7	399	57
EOC Activation	6/16/2023	5	1,625	325
EOC Activation	6/16/2023	4	2,888	722
EOC Activation	6/16/2023	1	239	239
EOC Activation	6/16/2023	8	633	79
EOC Activation	6/16/2023	1	142	142
EOC Activation	6/16/2023	14	9,427	673
EOC Activation	6/16/2023	7	11,396	1,628
EOC Activation	6/16/2023	1	57	57
EOC Activation	6/16/2023	1	984	984
EOC Activation	6/16/2023	13	3,822	294
EOC Activation	6/16/2023	5	250	50
EOC Activation	6/16/2023	2	1,484	742
EOC Activation	6/16/2023	53	74,647	1,458
EOC Activation	6/16/2023	10	3,920	392
EOC Activation	6/16/2023	8	928	116
EOC Activation	6/16/2023	162	31,078	192

Q10 - Distribution Excluded Extreme Weather Outage Events

Causation	Date	CI	CMI	L-Bar
EOC Activation	6/16/2023	15	8,111	541
EOC Activation	6/16/2023	8	1,184	148
EOC Activation	6/16/2023	1	372	372
EOC Activation	6/16/2023	1	66	66
EOC Activation	6/16/2023	3	2,371	790
EOC Activation	6/16/2023	3	177	59
EOC Activation	6/16/2023	1	324	324
EOC Activation	6/16/2023	2	1,786	893
EOC Activation	6/16/2023	5	4,335	867
EOC Activation	6/16/2023	10	8,119	812
EOC Activation	6/16/2023	2	1,290	712
EOC Activation	6/16/2023	87	22,027	253
EOC Activation	6/16/2023	2	38	19
EOC Activation	6/16/2023	2	352	176
EOC Activation	6/16/2023	3	363	121
EOC Activation	6/16/2023	44	2,112	48
EOC Activation	6/16/2023	1	253	253
EOC Activation	6/16/2023	2	422	211
EOC Activation	6/16/2023	2	486	243
EOC Activation	6/16/2023	9	4,140	460
EOC Activation	6/16/2023	5	495	99
EOC Activation	6/16/2023	2	130	65
EOC Activation	6/16/2023	1	93	93
EOC Activation	6/16/2023	1	335	335
EOC Activation	6/16/2023	1	104	104
EOC Activation	6/16/2023	1	51	51
EOC Activation	6/16/2023	8	304	38
EOC Activation	6/16/2023	1	640	640
EOC Activation	6/16/2023	6	5,860	977
EOC Activation	6/16/2023	1	108	108
EOC Activation	6/16/2023	7	2,805	401
EOC Activation	6/16/2023	1	60	60
EOC Activation	6/16/2023	1	277	277
EOC Activation	6/16/2023	1	954	954
EOC Activation	6/16/2023	2	892	446
EOC Activation	6/16/2023	5	1,375	275
EOC Activation	6/16/2023	5	120	24
EOC Activation	6/16/2023	5	455	91
EOC Activation	6/16/2023	4	1,940	485
EOC Activation	6/16/2023	1	191	191
EOC Activation	6/16/2023	5	2,820	564
EOC Activation	6/16/2023	1	708	708
EOC Activation	6/16/2023	1	2,016	2,016
EOC Activation	6/16/2023	3	2,205	735
EOC Activation	6/16/2023	4	224	56
EOC Activation	6/16/2023	1	363	363
EOC Activation	6/16/2023	6	1,800	300
EOC Activation	6/16/2023	1	484	484
EOC Activation	6/16/2023	3	45	15
EOC Activation	6/16/2023	442	19,890	45

Q10 - Distribution Excluded Extreme Weather Outage Events

Causation	Date	CI	CMI	L-Bar
EOC Activation	6/16/2023	1	439	439
EOC Activation	6/16/2023	1	213	213
EOC Activation	6/16/2023	2	190	95
EOC Activation	6/16/2023	7	616	88
EOC Activation	6/16/2023	13	3,612	588
EOC Activation	6/16/2023	4	176	44
EOC Activation	6/16/2023	58	8,500	147
EOC Activation	6/16/2023	4	400	100
EOC Activation	6/16/2023	1	360	360
EOC Activation	6/16/2023	4	1,720	430
EOC Activation	6/16/2023	1	212	212
EOC Activation	6/16/2023	1	120	120
EOC Activation	6/16/2023	1	260	260
EOC Activation	6/16/2023	2	630	315
EOC Activation	6/16/2023	1	982	982
EOC Activation	6/16/2023	7	217	31
EOC Activation	6/16/2023	9	369	41
EOC Activation	6/16/2023	3	213	71
EOC Activation	6/16/2023	1	1,310	1,310
EOC Activation	6/16/2023	1	110	110
EOC Activation	6/16/2023	71	6,674	94
EOC Activation	6/16/2023	1	260	260
EOC Activation	6/16/2023	3	174	58
EOC Activation	6/16/2023	1	445	445
EOC Activation	6/16/2023	1	90	90
EOC Activation	6/16/2023	21	1,512	72
EOC Activation	6/16/2023	1	433	433
EOC Activation	6/16/2023	1	180	180
EOC Activation	6/16/2023	34	16,505	485
EOC Activation	6/16/2023	6	498	83
EOC Activation	6/16/2023	1	235	235
EOC Activation	6/16/2023	3	306	102
EOC Activation	6/16/2023	1	287	287
EOC Activation	6/16/2023	1	365	365
EOC Activation	6/16/2023	104	13,208	127
EOC Activation	6/16/2023	6	2,154	359
EOC Activation	6/16/2023	67	6,107	91
EOC Activation	6/16/2023	3	633	211
EOC Activation	6/16/2023	4	368	92
EOC Activation	6/16/2023	2	570	285
EOC Activation	6/16/2023	1	98	98
EOC Activation	6/16/2023	78	10,296	132
EOC Activation	6/16/2023	34	8,435	248
EOC Activation	6/16/2023	81	28,843	356
EOC Activation	6/16/2023	2	472	236
EOC Activation	6/16/2023	11	5,076	461
EOC Activation	6/16/2023	2	410	205
EOC Activation	6/16/2023	6	48	8
EOC Activation	6/16/2023	9	4,168	463
EOC Activation	6/16/2023	1	475	475

Q10 - Distribution Excluded Extreme Weather Outage Events

Causation	Date	CI	CMI	L-Bar
EOC Activation	6/16/2023	1	389	389
EOC Activation	6/16/2023	2	104	52
EOC Activation	6/16/2023	40	8,041	201
EOC Activation	6/16/2023	1	302	302
EOC Activation	6/16/2023	66	16,973	257
EOC Activation	6/16/2023	10	440	44
EOC Activation	6/16/2023	1	678	678
EOC Activation	6/16/2023	8	1,176	147
EOC Activation	6/16/2023	2	386	193
EOC Activation	6/16/2023	127	26,905	212
EOC Activation	6/16/2023	4	232	58
EOC Activation	6/16/2023	4	132	33
EOC Activation	6/16/2023	5	2,975	595
EOC Activation	6/16/2023	1	322	322
EOC Activation	6/16/2023	5	265	53
EOC Activation	6/16/2023	18	4,966	276
EOC Activation	6/16/2023	1,712	1,855	1
EOC Activation	6/16/2023	6	1,183	197
EOC Activation	6/16/2023	1	1,126	1,126
EOC Activation	6/16/2023	4	356	89
EOC Activation	6/16/2023	1	169	169
EOC Activation	6/16/2023	1	148	148
EOC Activation	6/16/2023	106	53,420	504
EOC Activation	6/16/2023	130	10,799	83
EOC Activation	6/16/2023	6	726	121
EOC Activation	6/16/2023	1	523	523
EOC Activation	6/16/2023	2	880	440
EOC Activation	6/16/2023	36	10,691	297
EOC Activation	6/16/2023	71	10,720	151
EOC Activation	6/16/2023	1	175	175
EOC Activation	6/16/2023	1	415	415
EOC Activation	6/16/2023	1	83	83
EOC Activation	6/16/2023	130	3,159	24
EOC Activation	6/16/2023	38	17,521	461
EOC Activation	6/16/2023	5	1,565	313
EOC Activation	6/16/2023	1	534	534
EOC Activation	6/16/2023	41	27,085	661
EOC Activation	6/16/2023	705	3,243	5
EOC Activation	6/16/2023	16	3,183	199
EOC Activation	6/16/2023	3	2,166	361
EOC Activation	6/16/2023	7	686	98
EOC Activation	6/16/2023	4	616	154
EOC Activation	6/16/2023	223	29,536	134
EOC Activation	6/16/2023	130	29,285	286
EOC Activation	6/16/2023	7	231	33
EOC Activation	6/16/2023	2	110	55
EOC Activation	6/16/2023	78	11,768	151
EOC Activation	6/16/2023	44	15,487	352
EOC Activation	6/16/2023	6	6,037	1,006
EOC Activation	6/16/2023	5	525	105

Q10 - Distribution Excluded Extreme Weather Outage Events

Causation	Date	CI	CMI	L-Bar
EOC Activation	6/16/2023	121	87,509	723
EOC Activation	6/16/2023	226	98,095	434
EOC Activation	6/16/2023	226	4,866	442
EOC Activation	6/16/2023	226	132,575	587
EOC Activation	6/16/2023	8	7,354	919
EOC Activation	6/16/2023	130	36,097	278
EOC Activation	6/16/2023	3	156	52
EOC Activation	6/16/2023	1	1,519	1,519
EOC Activation	6/16/2023	6	294	49
EOC Activation	6/16/2023	11	2,198	200
EOC Activation	6/16/2023	4	1,504	376
EOC Activation	6/16/2023	101	561	7
EOC Activation	6/16/2023	87	3,505	40
EOC Activation	6/16/2023	44	19,709	448
EOC Activation	6/16/2023	20	9,743	487
EOC Activation	6/16/2023	1	609	609
EOC Activation	6/16/2023	8	2,136	267
EOC Activation	6/16/2023	2	116	58
EOC Activation	6/16/2023	17	5,714	347
EOC Activation	6/16/2023	1	148	148
EOC Activation	6/16/2023	4	704	176
EOC Activation	6/16/2023	181	428	9
EOC Activation	6/16/2023	11	4,092	372
EOC Activation	6/16/2023	2	170	85
EOC Activation	6/16/2023	1	621	621
EOC Activation	6/16/2023	6	1,494	249
EOC Activation	6/16/2023	2	80	40
EOC Activation	6/16/2023	2	26	13
EOC Activation	6/16/2023	32	15,107	472
EOC Activation	6/16/2023	17	340	20
EOC Activation	6/16/2023	10	1,520	152
EOC Activation	6/16/2023	1	503	503
EOC Activation	6/16/2023	249	70,716	284
EOC Activation	6/16/2023	378	66,667	176
EOC Activation	6/16/2023	16	7,217	451
EOC Activation	6/16/2023	1	1,079	1,079
EOC Activation	6/16/2023	189	38,528	204
EOC Activation	6/16/2023	139	49,222	354
EOC Activation	6/16/2023	6	98	16
EOC Activation	6/16/2023	8	3,952	494
EOC Activation	6/16/2023	4	4,154	1,038
EOC Activation	6/16/2023	40	35,779	894
EOC Activation	6/16/2023	1,672	150,677	90
EOC Activation	6/16/2023	105	27,618	263
EOC Activation	6/16/2023	66	23,634	358
EOC Activation	6/16/2023	4	2,059	515
EOC Activation	6/16/2023	17	8,110	477
EOC Activation	6/16/2023	22	10,894	549
EOC Activation	6/16/2023	39	12,119	311
EOC Activation	6/16/2023	26	15,514	597

Q10 - Distribution Excluded Extreme Weather Outage Events

Causation	Date	CI	CMI	L-Bar
EOC Activation	6/16/2023	66	24,696	374
EOC Activation	6/16/2023	19	136	9
EOC Activation	6/16/2023	40	22,895	572
EOC Activation	6/16/2023	235	27,977	119
EOC Activation	6/16/2023	55	27,560	501
EOC Activation	6/16/2023	5	65	13
EOC Activation	6/16/2023	32	20,065	628
EOC Activation	6/16/2023	2	816	408
EOC Activation	6/16/2023	139	53,897	388
EOC Activation	6/16/2023	151	42,730	283
EOC Activation	6/16/2023	68	34,160	584
EOC Activation	6/16/2023	4	144	36
EOC Activation	6/16/2023	3	1,254	418
EOC Activation	6/16/2023	135	38,345	285
EOC Activation	6/16/2023	119	41,767	351
EOC Activation	6/16/2023	2	32	16
EOC Activation	6/16/2023	8	10,041	658
EOC Activation	6/16/2023	28	15,850	566
EOC Activation	6/16/2023	352	107,372	305
EOC Activation	6/16/2023	22	11,659	530
EOC Activation	6/16/2023	25	10,572	423
EOC Activation	6/16/2023	6	549	91
EOC Activation	6/16/2023	25	2,316	93
EOC Activation	6/16/2023	17	13,729	808
EOC Activation	6/16/2023	3	269	90
EOC Activation	6/16/2023	1	39	39
EOC Activation	6/16/2023	25	19,817	793
EOC Activation	6/16/2023	3	1,286	429
EOC Activation	6/16/2023	18	9,567	532
EOC Activation	6/16/2023	113	58,894	521
EOC Activation	6/16/2023	114	42,414	372
EOC Activation	6/16/2023	32	13,134	450
EOC Activation	6/16/2023	195	27,588	145
EOC Activation	6/16/2023	182	27,324	150
EOC Activation	6/16/2023	1	171	171
EOC Activation	6/16/2023	1	110	110
EOC Activation	6/16/2023	4	3,536	884
EOC Activation	6/16/2023	55	36,972	672
EOC Activation	6/16/2023	1	645	645
EOC Activation	6/16/2023	1,001	176,857	278
EOC Activation	6/16/2023	152	62,011	408
EOC Activation	6/16/2023	1	278	278
EOC Activation	6/16/2023	1	1,090	1,090
EOC Activation	6/16/2023	55	33,215	604
EOC Activation	6/16/2023	15	9,751	650
EOC Activation	6/16/2023	70	29,713	212
EOC Activation	6/16/2023	1	206	206
EOC Activation	6/16/2023	1	345	345
EOC Activation	6/16/2023	2	220	110
EOC Activation	6/16/2023	5	7,310	1,462

Q10 - Distribution Excluded Extreme Weather Outage Events

Causation	Date	CI	CMI	L-Bar
EOC Activation	6/16/2023	34	135	4
EOC Activation	6/16/2023	6	3,572	595
EOC Activation	6/16/2023	1	258	258
EOC Activation	6/16/2023	1	251	251
EOC Activation	6/16/2023	458	2,705	80
EOC Activation	6/16/2023	177	24,500	138
EOC Activation	6/16/2023	177	43,268	253
EOC Activation	6/16/2023	1	269	269
EOC Activation	6/16/2023	1	52	52
EOC Activation	6/16/2023	1	653	653
EOC Activation	6/16/2023	15	9,166	611
EOC Activation	6/16/2023	152	41,093	271
EOC Activation	6/16/2023	1	550	550
EOC Activation	6/16/2023	48	28,997	604
EOC Activation	6/16/2023	54	8,003	148
EOC Activation	6/16/2023	3	285	95
EOC Activation	6/16/2023	39	7,536	194
EOC Activation	6/16/2023	14	15	2
EOC Activation	6/16/2023	2	2,783	1,392
EOC Activation	6/16/2023	56	33,380	596
EOC Activation	6/16/2023	1	271	271
EOC Activation	6/16/2023	45	26,054	579
EOC Activation	6/16/2023	19	8,176	430
EOC Activation	6/16/2023	14	6,024	430
EOC Activation	6/16/2023	155	63,873	412
EOC Activation	6/16/2023	15	11,806	787
EOC Activation	6/16/2023	2	404	202
EOC Activation	6/16/2023	38	20,219	532
EOC Activation	6/16/2023	81	25,344	313
EOC Activation	6/16/2023	45	50	1
EOC Activation	6/16/2023	20	9,841	492
EOC Activation	6/16/2023	2	306	153
EOC Activation	6/16/2023	81	8,064	100
EOC Activation	6/16/2023	781	7,752	42
EOC Activation	6/16/2023	314	37,803	615
EOC Activation	6/16/2023	1	160	160
EOC Activation	6/16/2023	1	1,599	1,599
EOC Activation	6/16/2023	2	1,430	715
EOC Activation	6/16/2023	1,359	385,979	284
EOC Activation	6/16/2023	1	157	157
EOC Activation	6/16/2023	1	1,376	1,376
EOC Activation	6/16/2023	1	1,494	1,494
EOC Activation	6/16/2023	1	1,753	1,753
EOC Activation	6/16/2023	12	5,964	497
EOC Activation	6/16/2023	13	6,371	490
EOC Activation	6/16/2023	30	2,400	80
EOC Activation	6/16/2023	1	7	7
EOC Activation	6/16/2023	2,757	98,446	37
EOC Activation	6/16/2023	44	19,030	455
EOC Activation	6/16/2023	4	65	16

Q10 - Distribution Excluded Extreme Weather Outage Events

Causation	Date	CI	CMI	L-Bar
EOC Activation	6/16/2023	543	1,249	3
EOC Activation	6/16/2023	396	41,905	107
EOC Activation	6/16/2023	204	11,799	143
EOC Activation	6/16/2023	8	1,263	158
EOC Activation	6/16/2023	5	525	105
EOC Activation	6/16/2023	7	861	123
EOC Activation	6/16/2023	23	12,744	554
EOC Activation	6/16/2023	2	50	25
EOC Activation	6/16/2023	207	24,443	118
EOC Activation	6/16/2023	476	69,696	145
EOC Activation	6/16/2023	360	35,900	100
EOC Activation	6/16/2023	45	23,083	513
EOC Activation	6/16/2023	18	7,962	442
EOC Activation	6/16/2023	17	5,883	346
EOC Activation	6/16/2023	3	297	99
EOC Activation	6/16/2023	1,421	240,551	261
EOC Activation	6/16/2023	41	19,676	480
EOC Activation	6/16/2023	44	13,818	314
EOC Activation	6/16/2023	51	1,596	31
EOC Activation	6/16/2023	8	3,705	463
EOC Activation	6/16/2023	17	7,613	448
EOC Activation	6/16/2023	23	11,310	492
EOC Activation	6/16/2023	23	9,149	398
EOC Activation	6/16/2023	53	17,368	440
EOC Activation	6/16/2023	1	581	581
EOC Activation	6/16/2023	52	16,092	309
EOC Activation	6/16/2023	11	6,160	560
EOC Activation	6/16/2023	147	29,162	198
EOC Activation	6/16/2023	100	592	6
EOC Activation	6/16/2023	11	4,365	397
EOC Activation	6/16/2023	80	34,621	224
EOC Activation	6/16/2023	1	248	248
EOC Activation	6/16/2023	16	7,406	463
EOC Activation	6/16/2023	1,533	219,033	175
EOC Activation	6/16/2023	1	1,386	1,386
EOC Activation	6/16/2023	2	100	50
EOC Activation	6/16/2023	30	9,240	308
EOC Activation	6/16/2023	51	3,617	71
EOC Activation	6/16/2023	12	1,740	145
EOC Activation	6/16/2023	4	8	2
EOC Activation	6/16/2023	40	2,721	68
EOC Activation	6/16/2023	1	438	438
EOC Activation	6/16/2023	54	3,905	77
EOC Activation	6/16/2023	4	180	45
EOC Activation	6/16/2023	23	10,696	465
EOC Activation	6/16/2023	1	158	158
EOC Activation	6/16/2023	1	227	227
EOC Activation	6/16/2023	6	156	26
EOC Activation	6/16/2023	31	11,532	372
EOC Activation	6/16/2023	8	1,016	127

Q10 - Distribution Excluded Extreme Weather Outage Events

Causation	Date	CI	CMI	L-Bar
EOC Activation	6/16/2023	1	447	447
EOC Activation	6/16/2023	6	3,123	521
EOC Activation	6/16/2023	95	48,759	513
EOC Activation	6/16/2023	1	35	35
EOC Activation	6/16/2023	1	37	37
EOC Activation	6/16/2023	2	378	189
EOC Activation	6/16/2023	69	32,445	470
EOC Activation	6/16/2023	26	9,804	377
EOC Activation	6/16/2023	1	508	508
EOC Activation	6/16/2023	76	9,367	142
EOC Activation	6/16/2023	1	302	302
EOC Activation	6/16/2023	1	440	440
EOC Activation	6/16/2023	3	2,271	757
EOC Activation	6/16/2023	1	68	68
EOC Activation	6/16/2023	16	768	48
EOC Activation	6/16/2023	1	209	209
EOC Activation	6/16/2023	1	357	357
EOC Activation	6/16/2023	3	2,064	688
EOC Activation	6/16/2023	1	432	432
EOC Activation	6/16/2023	3	342	114
EOC Activation	6/16/2023	1	689	689
EOC Activation	6/16/2023	1	8	8
EOC Activation	6/16/2023	1	125	125
EOC Activation	6/16/2023	1	410	410
EOC Activation	6/16/2023	2	24	12
EOC Activation	6/16/2023	1	252	252
EOC Activation	6/16/2023	3	1,689	563
EOC Activation	6/16/2023	2	308	154
EOC Activation	6/16/2023	1	537	537
EOC Activation	6/16/2023	27	16,156	598
EOC Activation	6/16/2023	9	3,375	375
EOC Activation	6/16/2023	6	1,662	277
EOC Activation	6/16/2023	99	37,501	379
EOC Activation	6/16/2023	4	216	54
EOC Activation	6/16/2023	7	917	131
EOC Activation	6/16/2023	1	407	407
EOC Activation	6/16/2023	15	885	59
EOC Activation	6/16/2023	3	2,012	671
EOC Activation	6/16/2023	1	618	618
EOC Activation	6/16/2023	17	8,229	484
EOC Activation	6/16/2023	91	8,554	94
EOC Activation	6/16/2023	1	255	255
EOC Activation	6/16/2023	1	161	161
EOC Activation	6/16/2023	2	690	345
EOC Activation	6/16/2023	5	265	53
EOC Activation	6/16/2023	5	485	97
EOC Activation	6/16/2023	12	2,604	217
EOC Activation	6/16/2023	35	21,113	603
EOC Activation	6/16/2023	2	2,744	1,372
EOC Activation	6/16/2023	1	281	281

Q10 - Distribution Excluded Extreme Weather Outage Events

Causation	Date	CI	CMI	L-Bar
EOC Activation	6/16/2023	3	120	40
EOC Activation	6/16/2023	1	296	296
EOC Activation	6/16/2023	9	459	51
EOC Activation	6/16/2023	8	288	36
EOC Activation	6/16/2023	1	94	94
EOC Activation	6/16/2023	1	1,414	1,414
EOC Activation	6/16/2023	1	83	83
EOC Activation	6/16/2023	1	251	251
EOC Activation	6/16/2023	1	317	317
EOC Activation	6/16/2023	4	476	119
EOC Activation	6/16/2023	1	305	305
EOC Activation	6/16/2023	1	375	375
EOC Activation	6/16/2023	2	42	21
EOC Activation	6/16/2023	1	233	233
EOC Activation	6/16/2023	1	63	63
EOC Activation	6/16/2023	13	2,847	219
EOC Activation	6/16/2023	1	698	698
EOC Activation	6/16/2023	1	257	257
EOC Activation	6/16/2023	4	516	129
EOC Activation	6/16/2023	1	32	32
EOC Activation	6/16/2023	15	12,151	810
EOC Activation	6/16/2023	5	255	51
EOC Activation	6/16/2023	81	18,658	235
EOC Activation	6/16/2023	2	272	136
EOC Activation	6/16/2023	42	8,148	194
EOC Activation	6/16/2023	1	436	436
EOC Activation	6/16/2023	1	545	545
EOC Activation	6/16/2023	1	154	154
EOC Activation	6/16/2023	1	1,673	1,673
EOC Activation	6/16/2023	8	232	29
EOC Activation	6/16/2023	1	362	362
EOC Activation	6/16/2023	1	210	210
EOC Activation	6/16/2023	1	298	298
EOC Activation	6/16/2023	1	346	346
EOC Activation	6/16/2023	1	223	223
EOC Activation	6/16/2023	5	315	63
EOC Activation	6/16/2023	8	3,272	409
EOC Activation	6/16/2023	4	2,812	703
EOC Activation	6/16/2023	2	394	197
EOC Activation	6/16/2023	6	426	71
EOC Activation	6/16/2023	1	149	149
EOC Activation	6/16/2023	1	427	427
EOC Activation	6/16/2023	5	945	189
EOC Activation	6/16/2023	6	294	49
EOC Activation	6/16/2023	8	758	95
EOC Activation	6/16/2023	10	190	19
EOC Activation	6/16/2023	1	77	77
EOC Activation	6/16/2023	20	6,720	336
EOC Activation	6/16/2023	1	368	368
EOC Activation	6/16/2023	68	13,625	200

Q10 - Distribution Excluded Extreme Weather Outage Events

Causation	Date	CI	CMI	L-Bar
EOC Activation	6/16/2023	4	1,416	354
EOC Activation	6/16/2023	1	1,003	1,003
EOC Activation	6/16/2023	2	398	199
EOC Activation	6/16/2023	15	3,976	265
EOC Activation	6/16/2023	1	610	610
EOC Activation	6/16/2023	9	1,089	121
EOC Activation	6/16/2023	14	11,946	853
EOC Activation	6/16/2023	9	1,593	177
EOC Activation	6/16/2023	3	258	86
EOC Activation	6/16/2023	25	10,525	421
EOC Activation	6/16/2023	3	1,002	334
EOC Activation	6/16/2023	1	521	521
EOC Activation	6/16/2023	1	119	119
EOC Activation	6/16/2023	1	766	766
EOC Activation	6/16/2023	1	521	521
EOC Activation	6/16/2023	1	68	68
EOC Activation	6/16/2023	1	245	245
EOC Activation	6/16/2023	1	308	308
EOC Activation	6/16/2023	4	1,685	421
EOC Activation	6/16/2023	16	8,018	501
EOC Activation	6/16/2023	1	104	104
EOC Activation	6/16/2023	1	387	387
EOC Activation	6/16/2023	6	4,242	707
EOC Activation	6/16/2023	7	329	47
EOC Activation	6/16/2023	1	143	143
EOC Activation	6/16/2023	26	7,306	281
EOC Activation	6/16/2023	32	12,836	403
EOC Activation	6/16/2023	222	74,543	399
EOC Activation	6/16/2023	59	13,275	225
EOC Activation	6/16/2023	6	648	108
EOC Activation	6/16/2023	13	910	70
EOC Activation	6/16/2023	1	265	265
EOC Activation	6/16/2023	1	623	623
EOC Activation	6/16/2023	6	1,500	250
EOC Activation	6/16/2023	15	2,550	170
EOC Activation	6/16/2023	280	34,720	124
EOC Activation	6/16/2023	39	7,995	205
EOC Activation	6/16/2023	5	935	187
EOC Activation	6/16/2023	40	18,160	454
EOC Activation	6/16/2023	1	301	301
EOC Activation	6/16/2023	6	2,868	478
EOC Activation	6/16/2023	27	4,887	181
EOC Activation	6/16/2023	5	200	40
EOC Activation	6/16/2023	896	6,272	7
EOC Activation	6/16/2023	83	31,319	377
EOC Activation	6/16/2023	1	313	313
EOC Activation	6/16/2023	3	369	123
EOC Activation	6/16/2023	6	1,854	309
EOC Activation	6/16/2023	5	680	136
EOC Activation	6/16/2023	1	242	242

Q10 - Distribution Excluded Extreme Weather Outage Events

Causation	Date	CI	CMI	L-Bar
EOC Activation	6/16/2023	1	35	35
EOC Activation	6/16/2023	1	388	388
EOC Activation	6/16/2023	11	2,706	246
EOC Activation	6/16/2023	73	21,316	292
EOC Activation	6/16/2023	53	7,579	143
EOC Activation	6/16/2023	3	846	282
EOC Activation	6/16/2023	115	18,147	158
EOC Activation	6/16/2023	3	831	277
EOC Activation	6/16/2023	1	359	359
EOC Activation	6/16/2023	1	249	249
EOC Activation	6/16/2023	41	9,553	233
EOC Activation	6/16/2023	15	5,145	343
EOC Activation	6/16/2023	1	105	105
EOC Activation	6/16/2023	72	10,073	140
EOC Activation	6/16/2023	13	2,860	220
EOC Activation	6/16/2023	14	868	62
EOC Activation	6/16/2023	30	11,792	393
EOC Activation	6/16/2023	33	10,791	327
EOC Activation	6/16/2023	2	214	107
EOC Activation	6/16/2023	13	514	168
EOC Activation	6/16/2023	1	292	292
EOC Activation	6/16/2023	1	495	495
EOC Activation	6/16/2023	5	970	194
EOC Activation	6/16/2023	4	1,793	448
EOC Activation	6/16/2023	1	177	177
EOC Activation	6/16/2023	25	1,400	56
EOC Activation	6/16/2023	2	106	53
EOC Activation	6/16/2023	1	126	126
EOC Activation	6/16/2023	1	328	328
EOC Activation	6/16/2023	1	171	171
EOC Activation	6/16/2023	1	397	397
EOC Activation	6/16/2023	1	245	245
EOC Activation	6/16/2023	212	7,250	34
EOC Activation	6/16/2023	13	12,644	973
EOC Activation	6/16/2023	5	3,010	602
EOC Activation	6/16/2023	1	302	302
EOC Activation	6/16/2023	1,070	37,450	35
EOC Activation	6/16/2023	3	774	258
EOC Activation	6/16/2023	2	854	427
EOC Activation	6/16/2023	1	117	117
EOC Activation	6/16/2023	1	57	57
EOC Activation	6/16/2023	21	67	3
EOC Activation	6/16/2023	6	756	126
EOC Activation	6/16/2023	1	232	232
EOC Activation	6/16/2023	15	3,825	255
EOC Activation	6/16/2023	537	81,574	465
EOC Activation	6/16/2023	1	434	434
EOC Activation	6/16/2023	2	138	69
EOC Activation	6/16/2023	2,152	62,113	86
EOC Activation	6/16/2023	2	902	451

Q10 - Distribution Excluded Extreme Weather Outage Events

Causation	Date	CI	CMI	L-Bar
EOC Activation	6/16/2023	2	160	80
EOC Activation	6/16/2023	8	560	70
EOC Activation	6/16/2023	411	17,262	42
EOC Activation	6/16/2023	1	365	365
EOC Activation	6/16/2023	7	2,128	304
EOC Activation	6/16/2023	99	56,192	568
EOC Activation	6/16/2023	1	979	979
EOC Activation	6/16/2023	43	19,952	464
EOC Activation	6/16/2023	20	1,780	89
EOC Activation	6/16/2023	8	1,912	239
EOC Activation	6/16/2023	27	972	36
EOC Activation	6/16/2023	16	1,616	101
EOC Activation	6/16/2023	1	23	23
EOC Activation	6/16/2023	1	908	908
EOC Activation	6/16/2023	3	393	131
EOC Activation	6/16/2023	1	521	521
EOC Activation	6/16/2023	72	11,736	163
EOC Activation	6/16/2023	8	1,888	236
EOC Activation	6/16/2023	1	473	473
EOC Activation	6/16/2023	14	2,828	202
EOC Activation	6/16/2023	1	171	171
EOC Activation	6/16/2023	7	2,240	320
EOC Activation	6/16/2023	22	1,694	77
EOC Activation	6/16/2023	1	175	175
EOC Activation	6/16/2023	1	83	83
EOC Activation	6/16/2023	20	4,800	240
EOC Activation	6/16/2023	63	10,717	145
EOC Activation	6/16/2023	60	49,331	822
EOC Activation	6/16/2023	1	352	352
EOC Activation	6/16/2023	148	10,508	71
EOC Activation	6/16/2023	4	512	128
EOC Activation	6/16/2023	1	177	177
EOC Activation	6/16/2023	16	2,304	144
EOC Activation	6/16/2023	3	315	105
EOC Activation	6/16/2023	1	292	292
EOC Activation	6/16/2023	23	6,003	261
EOC Activation	6/16/2023	658	658	1
EOC Activation	6/16/2023	1	162	162
EOC Activation	6/16/2023	1	695	695
EOC Activation	6/16/2023	1	275	275
EOC Activation	6/16/2023	1	352	352
EOC Activation	6/16/2023	1	152	152
EOC Activation	6/16/2023	1	161	161
EOC Activation	6/16/2023	16	10,035	627
EOC Activation	6/16/2023	1	275	275
EOC Activation	6/16/2023	4	200	50
EOC Activation	6/16/2023	3	300	100
EOC Activation	6/16/2023	2	478	239
EOC Activation	6/16/2023	11	3,465	315
EOC Activation	6/16/2023	1	1,212	1,212

Q10 - Distribution Excluded Extreme Weather Outage Events

Causation	Date	CI	CMI	L-Bar
EOC Activation	6/16/2023	1	138	138
EOC Activation	6/16/2023	1	137	137
EOC Activation	6/16/2023	2	1,434	717
EOC Activation	6/16/2023	162	12,474	77
EOC Activation	6/16/2023	1	415	415
EOC Activation	6/16/2023	8	1,592	199
EOC Activation	6/16/2023	1	186	186
EOC Activation	6/16/2023	81	10,692	203
EOC Activation	6/16/2023	2	2,078	1,039
EOC Activation	6/16/2023	1	215	215
EOC Activation	6/16/2023	1	217	217
EOC Activation	6/16/2023	1	249	249
EOC Activation	6/16/2023	1	411	411
EOC Activation	6/16/2023	1	246	246
EOC Activation	6/16/2023	1	311	311
EOC Activation	6/16/2023	31	620	20
EOC Activation	6/16/2023	1	294	294
EOC Activation	6/16/2023	1	158	158
EOC Activation	6/16/2023	1	209	209
EOC Activation	6/16/2023	2	114	57
EOC Activation	6/16/2023	1	36	36
EOC Activation	6/16/2023	1	218	218
EOC Activation	6/16/2023	5	1,055	211
EOC Activation	6/16/2023	11	2,981	271
EOC Activation	6/16/2023	30	13,290	443
EOC Activation	6/16/2023	17	2,142	126
EOC Activation	6/16/2023	6	636	106
EOC Activation	6/16/2023	5	60	12
EOC Activation	6/16/2023	1	1,169	1,169
EOC Activation	6/16/2023	1	1,379	1,379
EOC Activation	6/16/2023	1	1,037	1,037
EOC Activation	6/16/2023	3	702	234
EOC Activation	6/16/2023	3	426	142
EOC Activation	6/16/2023	9	2,754	306
EOC Activation	6/16/2023	1	113	113
EOC Activation	6/16/2023	17	2,945	445
EOC Activation	6/16/2023	1	119	119
EOC Activation	6/16/2023	3	2,568	856
EOC Activation	6/16/2023	1	301	301
EOC Activation	6/16/2023	24	2,928	122
EOC Activation	6/16/2023	1	10	10
EOC Activation	6/16/2023	27	22,212	823
EOC Activation	6/16/2023	1	356	356
EOC Activation	6/16/2023	124	36,580	296
EOC Activation	6/16/2023	1	220	220
EOC Activation	6/16/2023	4	1,523	381
EOC Activation	6/16/2023	511	27,425	71
EOC Activation	6/16/2023	3	573	191
EOC Activation	6/16/2023	1	880	880
EOC Activation	6/16/2023	1	247	247

Q10 - Distribution Excluded Extreme Weather Outage Events

Causation	Date	CI	CMI	L-Bar
EOC Activation	6/16/2023	1	325	325
EOC Activation	6/16/2023	2	50	25
EOC Activation	6/16/2023	1	271	271
EOC Activation	6/16/2023	2	4	2
EOC Activation	6/16/2023	4	1,816	454
EOC Activation	6/16/2023	17	663	39
EOC Activation	6/16/2023	2	320	160
EOC Activation	6/16/2023	14	2,240	160
EOC Activation	6/16/2023	10	870	87
EOC Activation	6/16/2023	34	22,372	658
EOC Activation	6/16/2023	2	72	36
EOC Activation	6/16/2023	1	6	6
EOC Activation	6/16/2023	10	1,630	163
EOC Activation	6/16/2023	99	30,999	313
EOC Activation	6/16/2023	15	4,575	305
EOC Activation	6/16/2023	1	860	860
EOC Activation	6/16/2023	7	1,834	262
EOC Activation	6/16/2023	2	208	104
EOC Activation	6/16/2023	25	11,200	448
EOC Activation	6/16/2023	5	480	96
EOC Activation	6/16/2023	1	59	59
EOC Activation	6/16/2023	16	4,048	253
EOC Activation	6/16/2023	1	358	358
EOC Activation	6/16/2023	1	183	183
EOC Activation	6/16/2023	1	10	10
EOC Activation	6/16/2023	3	147	49
EOC Activation	6/16/2023	1	7	7
EOC Activation	6/16/2023	1	23	23
EOC Activation	6/16/2023	1	23	23
EOC Activation	6/16/2023	10	620	62
EOC Activation	6/16/2023	14	5,530	395
EOC Activation	6/16/2023	1	662	662
EOC Activation	6/16/2023	1	17	17
EOC Activation	6/16/2023	1	15	15
EOC Activation	6/16/2023	8	2,696	337
EOC Activation	6/16/2023	11	3,289	299
EOC Activation	6/16/2023	1	831	831
EOC Activation	6/16/2023	1	504	504
EOC Activation	6/16/2023	2	530	265
EOC Activation	6/16/2023	6	294	49
EOC Activation	6/16/2023	12	5,304	442
EOC Activation	6/16/2023	1	192	192
EOC Activation	6/16/2023	4	876	219
EOC Activation	6/16/2023	17	2,244	132
EOC Activation	6/16/2023	1	30	30
EOC Activation	6/16/2023	1	194	194
EOC Activation	6/16/2023	1	258	258
EOC Activation	6/16/2023	1	101	101
EOC Activation	6/16/2023	7	1,666	238
EOC Activation	6/16/2023	1	818	818

Q10 - Distribution Excluded Extreme Weather Outage Events

Causation	Date	CI	CMI	L-Bar
EOC Activation	6/16/2023	1	305	305
EOC Activation	6/16/2023	1	791	791
EOC Activation	6/16/2023	96	7,008	73
EOC Activation	6/16/2023	7	833	119
EOC Activation	6/16/2023	1	148	148
EOC Activation	6/16/2023	1	1,024	1,024
EOC Activation	6/16/2023	13	9,043	696
EOC Activation	6/16/2023	46	5,474	119
EOC Activation	6/16/2023	1	864	864
EOC Activation	6/16/2023	1	130	130
EOC Activation	6/16/2023	5	270	54
EOC Activation	6/16/2023	4	160	40
EOC Activation	6/16/2023	3	3,570	1,190
EOC Activation	6/16/2023	1	54	54
EOC Activation	6/16/2023	2,584	152,413	59
EOC Activation	6/16/2023	10	1,720	172
EOC Activation	6/16/2023	314	7,672	24
EOC Activation	6/16/2023	5	1,495	299
EOC Activation	6/16/2023	3	306	102
EOC Activation	6/16/2023	8	3,920	490
EOC Activation	6/16/2023	8	2,768	346
EOC Activation	6/16/2023	13	4,917	569
EOC Activation	6/16/2023	9	477	53
EOC Activation	6/16/2023	1	492	492
EOC Activation	6/16/2023	1	231	231
EOC Activation	6/16/2023	4	1,256	314
EOC Activation	6/16/2023	1	60	60
EOC Activation	6/16/2023	21	4,704	224
EOC Activation	6/16/2023	3	31	10
EOC Activation	6/16/2023	34	1,598	47
EOC Activation	6/16/2023	1	335	335
EOC Activation	6/16/2023	1	116	116
EOC Activation	6/16/2023	2	116	58
EOC Activation	6/16/2023	5	410	82
EOC Activation	6/16/2023	1	120	120
EOC Activation	6/16/2023	5	870	174
EOC Activation	6/16/2023	5	1,034	207
EOC Activation	6/16/2023	1	127	127
EOC Activation	6/16/2023	1	96	96
EOC Activation	6/16/2023	1	210	210
EOC Activation	6/16/2023	1	474	474
EOC Activation	6/16/2023	6	54	9
EOC Activation	6/16/2023	2	766	383
EOC Activation	6/16/2023	12	752	63
EOC Activation	6/16/2023	37	8,256	223
EOC Activation	6/16/2023	3	1,161	387
EOC Activation	6/16/2023	5	560	112
EOC Activation	6/16/2023	21	861	41
EOC Activation	6/16/2023	3	363	121
EOC Activation	6/16/2023	1	26	26

Q10 - Distribution Excluded Extreme Weather Outage Events

Causation	Date	CI	CMI	L-Bar
EOC Activation	6/16/2023	6	1,264	211
EOC Activation	6/16/2023	326	15,034	46
EOC Activation	6/16/2023	10	830	83
EOC Activation	6/16/2023	1	560	560
EOC Activation	6/16/2023	4	448	112
EOC Activation	6/16/2023	11	341	31
EOC Activation	6/16/2023	1	165	165
EOC Activation	6/16/2023	6	6,624	1,104
EOC Activation	6/16/2023	9	6,003	667
EOC Activation	6/16/2023	5	1,735	347
EOC Activation	6/16/2023	8	2,832	354
EOC Activation	6/16/2023	1	754	754
EOC Activation	6/16/2023	21	1,029	49
EOC Activation	6/16/2023	3	267	89
EOC Activation	6/16/2023	10	280	28
EOC Activation	6/16/2023	70	2,730	39
EOC Activation	6/16/2023	27	3,591	133
EOC Activation	6/16/2023	1	87	87
EOC Activation	6/16/2023	10	590	59
EOC Activation	6/16/2023	7	2,016	288
EOC Activation	6/16/2023	16	2,528	158
EOC Activation	6/16/2023	1	182	182
EOC Activation	6/16/2023	1	829	829
EOC Activation	6/16/2023	1	411	411
EOC Activation	6/16/2023	1	219	219
EOC Activation	6/16/2023	3	108	36
EOC Activation	6/16/2023	23	6,405	315
EOC Activation	6/16/2023	1	609	609
EOC Activation	6/16/2023	1	176	176
EOC Activation	6/16/2023	19	10,241	539
EOC Activation	6/16/2023	1	237	237
EOC Activation	6/16/2023	2	1,328	664
EOC Activation	6/16/2023	1	335	335
EOC Activation	6/16/2023	1	62	62
EOC Activation	6/16/2023	6	300	50
EOC Activation	6/16/2023	37	2,775	75
EOC Activation	6/16/2023	1	423	423
EOC Activation	6/16/2023	7	5,964	852
EOC Activation	6/16/2023	1	179	179
EOC Activation	6/16/2023	49	12,103	247
EOC Activation	6/16/2023	1	812	812
EOC Activation	6/16/2023	1	1,300	1,300
EOC Activation	6/16/2023	1	379	379
EOC Activation	6/16/2023	42	6,537	156
EOC Activation	6/16/2023	12	516	43
EOC Activation	6/16/2023	1	432	518
EOC Activation	6/16/2023	1	1,033	1,033
EOC Activation	6/16/2023	10	3,150	315
EOC Activation	6/16/2023	27	3,186	118
EOC Activation	6/16/2023	1	130	130

Q10 - Distribution Excluded Extreme Weather Outage Events

Causation	Date	CI	CMI	L-Bar
EOC Activation	6/16/2023	1	47	47
EOC Activation	6/16/2023	5	770	154
EOC Activation	6/16/2023	1	107	107
EOC Activation	6/16/2023	19	3,827	201
EOC Activation	6/16/2023	2	116	58
EOC Activation	6/16/2023	1	117	117
EOC Activation	6/16/2023	4	904	226
EOC Activation	6/16/2023	393	28,768	73
EOC Activation	6/16/2023	1	582	582
EOC Activation	6/16/2023	1	799	799
EOC Activation	6/16/2023	1	769	769
EOC Activation	6/16/2023	1	402	402
EOC Activation	6/16/2023	2	958	479
EOC Activation	6/16/2023	1	527	527
EOC Activation	6/16/2023	63	7,623	121
EOC Activation	6/16/2023	1	57	57
EOC Activation	6/16/2023	1	664	664
EOC Activation	6/16/2023	6	1,278	213
EOC Activation	6/16/2023	1	278	278
EOC Activation	6/16/2023	2	1,144	572
EOC Activation	6/16/2023	21	2,709	129
EOC Activation	6/16/2023	4	1,704	426
EOC Activation	6/16/2023	44	933	21
EOC Activation	6/16/2023	1	70	70
EOC Activation	6/16/2023	1	22	22
EOC Activation	6/16/2023	1	184	188
EOC Activation	6/16/2023	4	1,400	350
EOC Activation	6/16/2023	3	612	204
EOC Activation	6/16/2023	1	105	105
EOC Activation	6/16/2023	55	952	17
EOC Activation	6/16/2023	1	977	977
EOC Activation	6/16/2023	4	236	59
EOC Activation	6/16/2023	32	7,716	513
EOC Activation	6/16/2023	2	224	112
EOC Activation	6/16/2023	1	304	304
EOC Activation	6/16/2023	4	3,825	956
EOC Activation	6/16/2023	72	7,336	102
EOC Activation	6/16/2023	1	1,403	1,403
EOC Activation	6/16/2023	4	1,800	450
EOC Activation	6/16/2023	1	86	86
EOC Activation	6/16/2023	12	2,544	212
EOC Activation	6/16/2023	1	43	43
EOC Activation	6/16/2023	1	97	97
EOC Activation	6/16/2023	1	689	689
EOC Activation	6/16/2023	13	741	57
EOC Activation	6/16/2023	7	78	11
EOC Activation	6/16/2023	1	165	165
EOC Activation	6/16/2023	1	167	167
EOC Activation	6/17/2023	1	91	91
EOC Activation	6/17/2023	18	1,350	75

Q10 - Distribution Excluded Extreme Weather Outage Events

Causation	Date	CI	CMI	L-Bar
EOC Activation	6/17/2023	1	406	406
EOC Activation	6/17/2023	18	11,574	643
EOC Activation	6/17/2023	7	749	107
EOC Activation	6/17/2023	11	1,364	124
EOC Activation	6/17/2023	1	56	56
EOC Activation	6/17/2023	1	336	336
EOC Activation	6/17/2023	30	712	24
EOC Activation	6/17/2023	3	751	250
EOC Activation	6/17/2023	1	51	51
EOC Activation	6/17/2023	29	4,785	165
EOC Activation	6/17/2023	1	525	525
EOC Activation	6/17/2023	451	23,428	688
EOC Activation	6/17/2023	1	212	212
EOC Activation	6/17/2023	3	26	9
EOC Activation	6/17/2023	1	695	695
EOC Activation	6/17/2023	17	1,326	78
EOC Activation	6/17/2023	6	3,356	559
EOC Activation	6/17/2023	22	10,209	464
EOC Activation	6/17/2023	3	246	82
EOC Activation	6/17/2023	29	1,273	44
EOC Activation	6/17/2023	147	88,112	600
EOC Activation	6/17/2023	3	465	155
EOC Activation	6/17/2023	30	8,767	292
EOC Activation	6/17/2023	28	3,304	118
EOC Activation	6/17/2023	62	5,767	93
EOC Activation	6/17/2023	22	2,574	117
EOC Activation	6/17/2023	21	4,998	238
EOC Activation	6/17/2023	1	254	254
EOC Activation	6/17/2023	1	217	217
EOC Activation	6/17/2023	2	230	115
EOC Activation	6/17/2023	255	94,152	899
EOC Activation	6/17/2023	7	5,432	776
EOC Activation	6/17/2023	1	512	512
EOC Activation	6/17/2023	142	6,350	45
EOC Activation	6/17/2023	14	8,820	630
EOC Activation	6/17/2023	108	9,180	85
EOC Activation	6/17/2023	17	1,189	70
EOC Activation	6/17/2023	11	451	41
EOC Activation	6/17/2023	2	610	305
EOC Activation	6/17/2023	21	2,890	138
EOC Activation	6/17/2023	22	1,805	82
EOC Activation	6/17/2023	3	390	130
EOC Activation	6/17/2023	74	13,875	188
EOC Activation	6/17/2023	6	5,022	837
EOC Activation	6/17/2023	2	33	362
EOC Activation	6/17/2023	30	15,066	541
EOC Activation	6/17/2023	89	32,178	362
EOC Activation	6/17/2023	85	12,924	152
EOC Activation	6/17/2023	51	8,471	166
EOC Activation	6/17/2023	22	1,914	87

Q10 - Distribution Excluded Extreme Weather Outage Events

Causation	Date	CI	CMI	L-Bar
EOC Activation	6/17/2023	29	2,670	92
EOC Activation	6/17/2023	16	4,862	304
EOC Activation	6/17/2023	118	3,829	32
EOC Activation	6/17/2023	1,358	130,821	128
EOC Activation	6/17/2023	339	58,302	172
EOC Activation	6/17/2023	7	2,821	403
EOC Activation	6/17/2023	2	214	107
EOC Activation	6/17/2023	26	14,430	555
EOC Activation	6/17/2023	1	339	339
EOC Activation	6/17/2023	11	869	79
EOC Activation	6/17/2023	1,453	135,647	215
EOC Activation	6/17/2023	46	2,586	56
EOC Activation	6/17/2023	1	36	36
EOC Activation	6/17/2023	2	1,298	649
EOC Activation	6/17/2023	2	243	122
EOC Activation	6/17/2023	1	289	289
EOC Activation	6/17/2023	17	13,600	800
EOC Activation	6/17/2023	4	276	69
EOC Activation	6/17/2023	12	4,890	553
EOC Activation	6/17/2023	90	11,250	125
EOC Activation	6/17/2023	3	789	263
EOC Activation	6/17/2023	11	4,989	705
EOC Activation	6/17/2023	1,358	15,934	12
EOC Activation	6/17/2023	1	86	86
EOC Activation	6/17/2023	3	708	236
EOC Activation	6/17/2023	49	6,726	320
EOC Activation	6/17/2023	311	612	2
EOC Activation	6/17/2023	229	10,992	48
EOC Activation	6/17/2023	1,042	61,702	117
EOC Activation	6/17/2023	2	53	27
EOC Activation	6/17/2023	16	8,906	557
EOC Activation	6/17/2023	90	10,349	115
EOC Activation	6/17/2023	13	5,082	391
EOC Activation	6/17/2023	3	684	228
EOC Activation	6/17/2023	4	396	99
EOC Activation	6/17/2023	240	26,400	110
EOC Activation	6/17/2023	1	309	309
EOC Activation	6/17/2023	3	357	119
EOC Activation	6/17/2023	1	304	304
EOC Activation	6/17/2023	1	516	516
EOC Activation	6/17/2023	2	326	163
EOC Activation	6/17/2023	1	156	156
EOC Activation	6/17/2023	4	492	123
EOC Activation	6/17/2023	9	351	39
EOC Activation	6/17/2023	1	184	184
EOC Activation	6/17/2023	4	756	189
EOC Activation	6/17/2023	11	1,320	120
EOC Activation	6/17/2023	7	868	124
EOC Activation	6/17/2023	3	216	72
EOC Activation	6/17/2023	1	70	70

Q10 - Distribution Excluded Extreme Weather Outage Events

Causation	Date	CI	CMI	L-Bar
EOC Activation	6/17/2023	1	190	190
EOC Activation	6/17/2023	3	780	260
EOC Activation	6/17/2023	3	1,328	443
EOC Activation	6/17/2023	2	642	321
EOC Activation	6/17/2023	13	4,836	372
EOC Activation	6/17/2023	1	104	104
EOC Activation	6/17/2023	4	368	92
EOC Activation	6/17/2023	83	32,536	392
EOC Activation	6/17/2023	1	418	418
EOC Activation	6/17/2023	6	2,442	407
EOC Activation	6/17/2023	1	118	118
EOC Activation	6/17/2023	2	274	137
EOC Activation	6/17/2023	44	1,540	35
EOC Activation	6/17/2023	1	89	89
EOC Activation	6/17/2023	1	359	359
EOC Activation	6/17/2023	44	2,420	55
EOC Activation	6/17/2023	1	97	97
EOC Activation	6/17/2023	1	109	109
EOC Activation	6/17/2023	3	486	162
EOC Activation	6/17/2023	2	71	38
EOC Activation	6/17/2023	1	41	41
EOC Activation	6/17/2023	6	1,530	255
EOC Activation	6/17/2023	1	45	45
EOC Activation	6/17/2023	3	699	233
EOC Activation	6/17/2023	7	371	53
EOC Activation	6/17/2023	7	196	28
EOC Activation	6/17/2023	1	104	104
EOC Activation	6/17/2023	48	16,320	340
EOC Activation	6/17/2023	320	27,200	85
EOC Activation	6/17/2023	1	15	15
EOC Activation	6/17/2023	2	743	371
EOC Activation	6/17/2023	79	12,403	157
EOC Activation	6/17/2023	2	140	70
EOC Activation	6/17/2023	1	97	97
EOC Activation	6/17/2023	50	3,750	75
EOC Activation	6/17/2023	13	2,301	177
EOC Activation	6/17/2023	1	235	235
EOC Activation	6/17/2023	1	175	175
EOC Activation	6/17/2023	1	471	471
EOC Activation	6/17/2023	2	434	217
EOC Activation	6/17/2023	2	548	274
EOC Activation	6/17/2023	130	12,220	94
EOC Activation	6/17/2023	23	690	30
EOC Activation	6/17/2023	1	28	28
EOC Activation	6/17/2023	29	6,728	232
EOC Activation	6/17/2023	1	66	66
EOC Activation	6/17/2023	2	238	119
EOC Activation	6/17/2023	10	2,510	251
EOC Activation	6/17/2023	50	10,600	212
EOC Activation	6/17/2023	3	387	129

Q10 - Distribution Excluded Extreme Weather Outage Events

Causation	Date	CI	CMI	L-Bar
EOC Activation	6/17/2023	1	58	58
EOC Activation	6/17/2023	4	76	19
EOC Activation	6/17/2023	1	222	222
EOC Activation	6/17/2023	2	58	29
EOC Activation	6/17/2023	1	359	359
EOC Activation	6/17/2023	6	594	99
EOC Activation	6/17/2023	1	188	188
EOC Activation	6/17/2023	1,834	274,091	149
EOC Activation	6/17/2023	4	180	45
EOC Activation	6/17/2023	6	216	36
EOC Activation	6/17/2023	2	200	100
EOC Activation	6/17/2023	64	4,288	67
EOC Activation	6/17/2023	2	610	305
EOC Activation	6/17/2023	2	244	122
EOC Activation	6/17/2023	14	602	43
EOC Activation	6/17/2023	1	77	77
EOC Activation	6/17/2023	1	250	250
EOC Activation	6/17/2023	14	238	17
EOC Activation	6/17/2023	8	408	51
EOC Activation	6/17/2023	4	192	48
EOC Activation	6/17/2023	8	2,472	309
EOC Activation	6/17/2023	474	26,056	112
EOC Activation	6/17/2023	1	256	256
EOC Activation	6/17/2023	1	243	243
EOC Activation	6/17/2023	9	2,889	321
EOC Activation	6/17/2023	3	1,614	538
EOC Activation	6/17/2023	12	2,784	232
EOC Activation	6/17/2023	5	375	75
EOC Activation	6/17/2023	1	142	142
EOC Activation	6/17/2023	40	9,200	230
EOC Activation	6/17/2023	1	65	65
EOC Activation	6/17/2023	3	544	181
EOC Activation	6/17/2023	1	258	258
EOC Activation	6/17/2023	1	218	218
EOC Activation	6/17/2023	98	9,604	98
EOC Activation	6/17/2023	3	363	121
EOC Activation	6/17/2023	115	4,436	150
EOC Activation	6/17/2023	1	50	50
EOC Activation	6/17/2023	1	76	76
EOC Activation	6/17/2023	1	106	106
EOC Activation	6/17/2023	5	330	66
EOC Activation	6/17/2023	2	24	12
EOC Activation	6/17/2023	10	1,510	151
EOC Activation	6/17/2023	1	435	435
EOC Activation	6/17/2023	2	298	149
EOC Activation	6/17/2023	1	65	65
EOC Activation	6/17/2023	6	180	30
EOC Activation	6/17/2023	14	3,318	237
EOC Activation	6/17/2023	1	161	161
EOC Activation	6/17/2023	88	6,266	71

Q10 - Distribution Excluded Extreme Weather Outage Events

Causation	Date	CI	CMI	L-Bar
EOC Activation	6/17/2023	3	255	85
EOC Activation	6/17/2023	8	904	113
EOC Activation	6/17/2023	8	520	65
EOC Activation	6/17/2023	1	27	27
EOC Activation	6/17/2023	11	407	37
EOC Activation	6/17/2023	1	225	225
EOC Activation	6/17/2023	2	188	94
EOC Activation	6/17/2023	1	52	52
EOC Activation	6/17/2023	1	82	82
EOC Activation	6/17/2023	1	215	215
EOC Activation	6/17/2023	39	3,315	85
EOC Activation	6/17/2023	1	109	109
EOC Activation	6/17/2023	2	534	267
EOC Activation	6/17/2023	1	4	4
EOC Activation	6/17/2023	12	5,184	432
EOC Activation	6/17/2023	1	88	88
EOC Activation	6/17/2023	1	233	233
EOC Activation	6/17/2023	1	12	12
EOC Activation	6/17/2023	2,027	29,600	32
EOC Activation	6/17/2023	1	310	310
EOC Activation	6/17/2023	1	730	730
EOC Activation	6/17/2023	2	958	479
EOC Activation	6/17/2023	9	2,268	252
EOC Activation	6/17/2023	10	1,900	190
EOC Activation	6/17/2023	1	153	153
EOC Activation	6/17/2023	2	596	298
EOC Activation	6/17/2023	3	1,229	410
EOC Activation	6/17/2023	10	550	55
EOC Activation	6/17/2023	7	735	105
EOC Activation	6/17/2023	1	262	262
EOC Activation	6/17/2023	1	1	1
EOC Activation	6/17/2023	3	361	120
EOC Activation	6/17/2023	13	5,502	448
EOC Activation	6/17/2023	1	200	200
EOC Activation	6/17/2023	1	156	156
EOC Activation	6/17/2023	44	2,112	48
EOC Activation	6/17/2023	58	15,422	343
EOC Activation	6/17/2023	19	3,344	176
EOC Activation	6/17/2023	2	152	76
EOC Activation	6/17/2023	35	10,570	302
EOC Activation	6/17/2023	12	72	6
EOC Activation	6/17/2023	1,281	84,174	147
EOC Activation	6/17/2023	6	755	126
EOC Activation	6/17/2023	1	541	541
EOC Activation	6/17/2023	2	1,176	588
EOC Activation	6/17/2023	1	278	278
EOC Activation	6/17/2023	6	2,748	458
EOC Activation	6/17/2023	1	139	139
EOC Activation	6/17/2023	1	81	81
EOC Activation	6/17/2023	6	1,464	244

Q10 - Distribution Excluded Extreme Weather Outage Events

Causation	Date	CI	CMI	L-Bar
EOC Activation	6/17/2023	7	1,771	253
EOC Activation	6/17/2023	4	1,704	426
EOC Activation	6/17/2023	12	1,644	137
EOC Activation	6/17/2023	2	618	309
EOC Activation	6/17/2023	11	561	51
EOC Activation	6/17/2023	1	94	94
EOC Activation	6/17/2023	2	102	51
EOC Activation	6/17/2023	5	1,270	254
EOC Activation	6/17/2023	89	22,962	258
EOC Activation	6/17/2023	1	543	543
EOC Activation	6/17/2023	4	1,844	461
EOC Activation	6/17/2023	6	2,376	396
EOC Activation	6/17/2023	11	1,562	142
EOC Activation	6/17/2023	1	363	363
EOC Activation	6/17/2023	960	46,992	50
EOC Activation	6/17/2023	1	209	209
EOC Activation	6/17/2023	10	4,010	401
EOC Activation	6/17/2023	1	431	431
EOC Activation	6/17/2023	1	472	472
EOC Activation	6/17/2023	4	1,136	284
EOC Activation	6/17/2023	35	15,400	569
EOC Activation	6/17/2023	2	542	271
EOC Activation	6/17/2023	1	119	119
EOC Activation	6/17/2023	56	16,912	302
EOC Activation	6/17/2023	20	1,420	71
EOC Activation	6/17/2023	1	214	214
EOC Activation	6/17/2023	1	60	60
EOC Activation	6/17/2023	14	2,240	160
EOC Activation	6/17/2023	4	420	105
EOC Activation	6/17/2023	1	109	109
EOC Activation	6/17/2023	10	2,050	205
EOC Activation	6/17/2023	5	895	179
EOC Activation	6/17/2023	136	7,480	55
EOC Activation	6/17/2023	1	99	99
EOC Activation	6/17/2023	6	2,490	415
EOC Activation	6/17/2023	3	921	307
EOC Activation	6/17/2023	18	1,278	71
EOC Activation	6/17/2023	1	313	313
EOC Activation	6/17/2023	80	13,680	171
EOC Activation	6/17/2023	6	234	39
EOC Activation	6/17/2023	2	424	212
EOC Activation	6/17/2023	73	16,425	225
EOC Activation	6/17/2023	11	4,367	397
EOC Activation	6/17/2023	4	356	89
EOC Activation	6/17/2023	1	171	171
EOC Activation	6/17/2023	71	1,491	21
EOC Activation	6/17/2023	25	2,500	100
EOC Activation	6/17/2023	5	1,220	244
EOC Activation	6/17/2023	5	315	63
EOC Activation	6/17/2023	1	224	224

Q10 - Distribution Excluded Extreme Weather Outage Events

Causation	Date	CI	CMI	L-Bar
EOC Activation	6/17/2023	399	55,580	183
EOC Activation	6/17/2023	1	77	77
EOC Activation	6/17/2023	39	3,456	89
EOC Activation	6/17/2023	4	904	226
EOC Activation	6/17/2023	4	1,708	427
EOC Activation	6/17/2023	1	166	166
EOC Activation	6/17/2023	13	481	37
EOC Activation	6/17/2023	36	6,948	193
EOC Activation	6/17/2023	4	1,932	483
EOC Activation	6/17/2023	70	7,490	107
EOC Activation	6/17/2023	28	19,544	698
EOC Activation	6/17/2023	4	360	90
EOC Activation	6/17/2023	5	335	67
EOC Activation	6/17/2023	69	8,073	117
EOC Activation	6/17/2023	9	963	107
EOC Activation	6/17/2023	1	294	294
EOC Activation	6/17/2023	6	372	62
EOC Activation	6/17/2023	117	8,658	74
EOC Activation	6/17/2023	18	2,070	115
EOC Activation	6/17/2023	7	3,423	489
EOC Activation	6/17/2023	3	540	180
EOC Activation	6/17/2023	34	3,468	102
EOC Activation	6/17/2023	61	23,485	385
EOC Activation	6/17/2023	4	1,372	343
EOC Activation	6/17/2023	1	97	97
EOC Activation	6/17/2023	1	161	161
EOC Activation	6/17/2023	1	81	81
EOC Activation	6/17/2023	9	981	109
EOC Activation	6/17/2023	1	343	343
EOC Activation	6/17/2023	76	15,276	201
EOC Activation	6/17/2023	28	1,708	61
EOC Activation	6/17/2023	16	3,656	253
EOC Activation	6/17/2023	9	3,987	443
EOC Activation	6/17/2023	11	1,573	143
EOC Activation	6/17/2023	13	3,770	290
EOC Activation	6/17/2023	3	474	158
EOC Activation	6/17/2023	6	2,136	356
EOC Activation	6/17/2023	1	79	79
EOC Activation	6/17/2023	96	6,048	63
EOC Activation	6/17/2023	1	460	460
EOC Activation	6/17/2023	68	11,900	175
EOC Activation	6/17/2023	1	365	365
EOC Activation	6/17/2023	1	124	124
EOC Activation	6/17/2023	13	13,299	1,023
EOC Activation	6/17/2023	6	2,550	425
EOC Activation	6/17/2023	23	8,671	377
EOC Activation	6/17/2023	1	227	227
EOC Activation	6/17/2023	6	747	124
EOC Activation	6/17/2023	28	2,660	95
EOC Activation	6/17/2023	33	1,815	55

Q10 - Distribution Excluded Extreme Weather Outage Events

Causation	Date	CI	CMI	L-Bar
EOC Activation	6/17/2023	1	142	142
EOC Activation	6/17/2023	68	15,232	224
EOC Activation	6/17/2023	17	2,652	156
EOC Activation	6/17/2023	1	70	70
EOC Activation	6/17/2023	327	1,308	4
EOC Activation	6/17/2023	1	53	53
EOC Activation	6/17/2023	1	65	65
EOC Activation	6/17/2023	54	13,176	244
EOC Activation	6/17/2023	712	60,794	200
EOC Activation	6/17/2023	46	14,168	308
EOC Activation	6/17/2023	1	140	140
EOC Activation	6/17/2023	139	12,788	92
EOC Activation	6/17/2023	5	935	187
EOC Activation	6/17/2023	1	86	86
EOC Activation	6/17/2023	13	4,212	324
EOC Activation	6/17/2023	52	10,356	249
EOC Activation	6/17/2023	5	860	172
EOC Activation	6/17/2023	9	2,781	309
EOC Activation	6/17/2023	54	9,099	280
EOC Activation	6/17/2023	16	2,592	162
EOC Activation	6/17/2023	6	741	123
EOC Activation	6/17/2023	11	2,596	236
EOC Activation	6/17/2023	10	1,270	127
EOC Activation	6/17/2023	3	327	109
EOC Activation	6/17/2023	8	1,384	173
EOC Activation	6/17/2023	26	936	36
EOC Activation	6/17/2023	11	902	82
EOC Activation	6/17/2023	1	84	84
EOC Activation	6/17/2023	1,403	49,392	66
EOC Activation	6/17/2023	3	921	307
EOC Activation	6/17/2023	6	1,806	301
EOC Activation	6/17/2023	10	170	17
EOC Activation	6/17/2023	3	354	118
EOC Activation	6/17/2023	5	455	91
EOC Activation	6/17/2023	2	182	91
EOC Activation	6/17/2023	80	14,725	193
EOC Activation	6/17/2023	3	454	151
EOC Activation	6/17/2023	14	588	42
EOC Activation	6/17/2023	1	59	59
EOC Activation	6/17/2023	2	153	76
EOC Activation	6/17/2023	27	9,882	366
EOC Activation	6/17/2023	10	6,320	632
EOC Activation	6/17/2023	21	2,100	100
EOC Activation	6/17/2023	5	591	118
EOC Activation	6/17/2023	1	489	489
EOC Activation	6/17/2023	1	95	95
EOC Activation	6/17/2023	1	293	293
EOC Activation	6/17/2023	5	448	90
EOC Activation	6/17/2023	1	83	83
EOC Activation	6/17/2023	1	69	69

Q10 - Distribution Excluded Extreme Weather Outage Events

Causation	Date	CI	CMI	L-Bar
EOC Activation	6/17/2023	1	469	469
EOC Activation	6/17/2023	1	77	77
EOC Activation	6/17/2023	26	20,748	798
EOC Activation	6/17/2023	68	18,720	335
EOC Activation	6/17/2023	1	160	160
EOC Activation	6/17/2023	1	86	86
EOC Activation	6/17/2023	10	1,080	108
EOC Activation	6/17/2023	2	228	114
EOC Activation	6/17/2023	26	8,242	317
EOC Activation	6/17/2023	1	47	47
EOC Activation	6/17/2023	499	1,722	3
EOC Activation	6/17/2023	193	746	4
EOC Activation	6/17/2023	7	2,058	294
EOC Activation	6/17/2023	1	114	114
EOC Activation	6/17/2023	4	888	222
EOC Activation	6/17/2023	28	8,400	300
EOC Activation	6/17/2023	4	392	98
EOC Activation	6/17/2023	1	313	313
EOC Activation	6/17/2023	7	1,148	164
EOC Activation	6/17/2023	2	306	153
EOC Activation	6/17/2023	1	309	309
EOC Activation	6/17/2023	1	232	232
EOC Activation	6/17/2023	13	11,687	899
EOC Activation	6/17/2023	3	681	227
EOC Activation	6/17/2023	9	792	88
EOC Activation	6/17/2023	1	47	47
EOC Activation	6/17/2023	8	1,120	140
EOC Activation	6/17/2023	712	125,378	199
EOC Activation	6/17/2023	1	56	56
EOC Activation	6/17/2023	1	100	100
EOC Activation	6/17/2023	1	123	123
EOC Activation	6/17/2023	3	531	177
EOC Activation	6/17/2023	28	6,440	230
EOC Activation	6/17/2023	8	3,672	459
EOC Activation	6/17/2023	3	663	221
EOC Activation	6/17/2023	21	1,953	93
EOC Activation	6/17/2023	21	3,129	149
EOC Activation	6/17/2023	13	2,834	218
EOC Activation	6/17/2023	13	3,861	297
EOC Activation	6/17/2023	9	7,047	783
EOC Activation	6/17/2023	1	145	145
EOC Activation	6/17/2023	1	116	116
EOC Activation	6/17/2023	1	17	17
EOC Activation	6/17/2023	1	254	254
EOC Activation	6/17/2023	10	2,250	225
EOC Activation	6/17/2023	50	20,250	405
EOC Activation	6/17/2023	54	9,234	171
EOC Activation	6/17/2023	134	38,458	287
EOC Activation	6/17/2023	1	97	97
EOC Activation	6/17/2023	272	36,688	135

Q10 - Distribution Excluded Extreme Weather Outage Events

Causation	Date	CI	CMI	L-Bar
EOC Activation	6/17/2023	801	32,204	129
EOC Activation	6/17/2023	1	307	307
EOC Activation	6/17/2023	4	1,272	318
EOC Activation	6/17/2023	82	7,927	97
EOC Activation	6/17/2023	3	576	192
EOC Activation	6/17/2023	32	7,200	225
EOC Activation	6/17/2023	4	72	18
EOC Activation	6/17/2023	23	6,877	299
EOC Activation	6/17/2023	1	130	130
EOC Activation	6/17/2023	6	1,171	195
EOC Activation	6/17/2023	10	380	38
EOC Activation	6/17/2023	28	1,767	63
EOC Activation	6/17/2023	20	4,400	220
EOC Activation	6/17/2023	29	3,315	114
EOC Activation	6/17/2023	73	5,808	80
EOC Activation	6/17/2023	10	360	36
EOC Activation	6/17/2023	169	20,807	123
EOC Activation	6/17/2023	12	1,635	136
EOC Activation	6/17/2023	31	6,576	212
EOC Activation	6/17/2023	26	2,967	114
EOC Activation	6/17/2023	1	822	822
EOC Activation	6/17/2023	1	89	89
EOC Activation	6/17/2023	8	1,185	148
EOC Activation	6/17/2023	1	256	256
EOC Activation	6/17/2023	35	4,992	143
EOC Activation	6/17/2023	9	1,755	195
EOC Activation	6/17/2023	7	2,553	365
EOC Activation	6/17/2023	1	207	207
EOC Activation	6/17/2023	2	738	369
EOC Activation	6/17/2023	8	888	111
EOC Activation	6/17/2023	3,259	50,207	52
EOC Activation	6/17/2023	3	401	134
EOC Activation	6/17/2023	1	90	90
EOC Activation	6/17/2023	73	5,408	74
EOC Activation	6/17/2023	59	5,081	86
EOC Activation	6/17/2023	2	230	115
EOC Activation	6/17/2023	2,119	93,059	98
EOC Activation	6/17/2023	1	47	47
EOC Activation	6/17/2023	1	273	273
EOC Activation	6/17/2023	1	64	64
EOC Activation	6/17/2023	1	163	163
EOC Activation	6/17/2023	1	128	128
EOC Activation	6/17/2023	1	319	319
EOC Activation	6/17/2023	1	273	273
EOC Activation	6/17/2023	1	414	414
EOC Activation	6/17/2023	11	5,610	510
EOC Activation	6/17/2023	1	145	145
EOC Activation	6/17/2023	83	7,745	93
EOC Activation	6/17/2023	94	9,135	97
EOC Activation	6/17/2023	14	1,456	104

Q10 - Distribution Excluded Extreme Weather Outage Events

Causation	Date	CI	CMI	L-Bar
EOC Activation	6/17/2023	76	7,600	100
EOC Activation	6/17/2023	5	430	86
EOC Activation	6/17/2023	1	157	157
EOC Activation	6/17/2023	4	2,108	527
EOC Activation	6/17/2023	25	12,025	481
EOC Activation	6/17/2023	4	2,064	516
EOC Activation	6/17/2023	10	3,390	339
EOC Activation	6/17/2023	4	492	123
EOC Activation	6/17/2023	1	152	152
EOC Activation	6/17/2023	1	204	204
EOC Activation	6/17/2023	1	686	686
EOC Activation	6/17/2023	19	2,090	110
EOC Activation	6/17/2023	1	321	321
EOC Activation	6/17/2023	13	2,470	190
EOC Activation	6/17/2023	1	148	148
EOC Activation	6/17/2023	1	114	114
EOC Activation	6/17/2023	3	375	125
EOC Activation	6/17/2023	14	3,276	234
EOC Activation	6/17/2023	121	7,550	62
EOC Activation	6/17/2023	13	7,100	548
EOC Activation	6/17/2023	17	2,091	123
EOC Activation	6/17/2023	99	15,840	160
EOC Activation	6/17/2023	85	4,930	58
EOC Activation	6/17/2023	49	16,268	332
EOC Activation	6/17/2023	12	1,068	89
EOC Activation	6/17/2023	4	228	57
EOC Activation	6/17/2023	24	1,632	68
EOC Activation	6/17/2023	1	90	90
EOC Activation	6/17/2023	16	5,008	313
EOC Activation	6/17/2023	49	3,871	79
EOC Activation	6/17/2023	15	4,080	272
EOC Activation	6/17/2023	268	13,829	55
EOC Activation	6/17/2023	153	18,345	120
EOC Activation	6/17/2023	31	14,012	452
EOC Activation	6/17/2023	8	5,744	718
EOC Activation	6/17/2023	5	515	103
EOC Activation	6/17/2023	1	101	101
EOC Activation	6/17/2023	37	2,183	59
EOC Activation	6/17/2023	12	828	69
EOC Activation	6/17/2023	1	117	117
EOC Activation	6/17/2023	12	4,668	389
EOC Activation	6/17/2023	3	390	130
EOC Activation	6/17/2023	57	9,861	173
EOC Activation	6/17/2023	25	14,300	572
EOC Activation	6/17/2023	4	136	34
EOC Activation	6/17/2023	39	6,474	166
EOC Activation	6/17/2023	7	2,933	419
EOC Activation	6/17/2023	118	16,941	144
EOC Activation	6/17/2023	7	2,681	383
EOC Activation	6/17/2023	88	9,591	109

Q10 - Distribution Excluded Extreme Weather Outage Events

Causation	Date	CI	CMI	L-Bar
EOC Activation	6/17/2023	10	280	28
EOC Activation	6/17/2023	298	17,658	190
EOC Activation	6/17/2023	5	8,345	1,669
EOC Activation	6/17/2023	1	118	118
EOC Activation	6/17/2023	1	161	161
EOC Activation	6/17/2023	6	486	81
EOC Activation	6/17/2023	7	1,848	264
EOC Activation	6/17/2023	1	41	41
EOC Activation	6/17/2023	1	70	70
EOC Activation	6/17/2023	2	162	81
EOC Activation	6/17/2023	7	1,225	175
EOC Activation	6/17/2023	4	1,016	254
EOC Activation	6/17/2023	1	473	473
EOC Activation	6/17/2023	415	58,328	141
EOC Activation	6/17/2023	13	1,586	122
EOC Activation	6/17/2023	1	42	42
EOC Activation	6/17/2023	1	58	58
EOC Activation	6/17/2023	3	321	107
EOC Activation	6/17/2023	1	126	126
EOC Activation	6/17/2023	1	67	67
EOC Activation	6/17/2023	7	4,067	581
EOC Activation	6/17/2023	1,521	25,857	17
EOC Activation	6/17/2023	30	1,966	66
EOC Activation	6/17/2023	1	83	83
EOC Activation	6/17/2023	1	46	46
EOC Activation	6/17/2023	7	825	591
EOC Activation	6/17/2023	100	10,800	108
EOC Activation	6/17/2023	1	176	176
EOC Activation	6/17/2023	9	5,526	614
EOC Activation	6/17/2023	1	174	174
EOC Activation	6/17/2023	28	1,848	66
EOC Activation	6/17/2023	138	50,094	363
EOC Activation	6/17/2023	11	4,081	371
EOC Activation	6/17/2023	5	3,720	744
EOC Activation	6/17/2023	8	2,464	308
EOC Activation	6/17/2023	1	111	111
EOC Activation	6/17/2023	10	1,050	105
EOC Activation	6/17/2023	1	109	109
EOC Activation	6/17/2023	6	576	96
EOC Activation	6/17/2023	3	123	41
EOC Activation	6/17/2023	1	243	243
EOC Activation	6/17/2023	1	170	170
EOC Activation	6/17/2023	1	55	55
EOC Activation	6/17/2023	1	67	67
EOC Activation	6/17/2023	4	4,120	1,030
EOC Activation	6/17/2023	62	2,604	42
EOC Activation	6/17/2023	13	9,594	738
EOC Activation	6/17/2023	1	226	226
EOC Activation	6/17/2023	1	694	694
EOC Activation	6/17/2023	148	42,249	285

Q10 - Distribution Excluded Extreme Weather Outage Events

Causation	Date	CI	CMI	L-Bar
EOC Activation	6/17/2023	30	2,761	92
EOC Activation	6/17/2023	1	36	36
EOC Activation	6/17/2023	35	1,260	36
EOC Activation	6/17/2023	4	3,144	786
EOC Activation	6/17/2023	1	616	616
EOC Activation	6/17/2023	2	462	231
EOC Activation	6/17/2023	1	104	104
EOC Activation	6/17/2023	4	1,040	260
EOC Activation	6/17/2023	10	3,620	362
EOC Activation	6/17/2023	7	1,638	234
EOC Activation	6/17/2023	25	13,050	522
EOC Activation	6/17/2023	4	548	137
EOC Activation	6/17/2023	9	3,024	336
EOC Activation	6/17/2023	56	4,704	84
EOC Activation	6/17/2023	5	2,040	408
EOC Activation	6/17/2023	17	3,772	238
EOC Activation	6/17/2023	7	5,705	815
EOC Activation	6/17/2023	2,571	84,252	56
EOC Activation	6/17/2023	7	1,218	174
EOC Activation	6/17/2023	1	574	574
EOC Activation	6/17/2023	12	1,536	128
EOC Activation	6/17/2023	4	68	17
EOC Activation	6/17/2023	1	54	54
EOC Activation	6/17/2023	2	680	340
EOC Activation	6/17/2023	1	180	180
EOC Activation	6/17/2023	21	2,625	125
EOC Activation	6/17/2023	1	25	25
EOC Activation	6/17/2023	4	172	43
EOC Activation	6/17/2023	1	256	256
EOC Activation	6/17/2023	1	71	71
EOC Activation	6/17/2023	5	375	75
EOC Activation	6/17/2023	1	47	47
EOC Activation	6/17/2023	10	990	99
EOC Activation	6/17/2023	10	2,610	261
EOC Activation	6/17/2023	1	299	299
EOC Activation	6/17/2023	2	206	103
EOC Activation	6/17/2023	4	1,922	480
EOC Activation	6/17/2023	25	2,400	96
EOC Activation	6/17/2023	26	2,418	93
EOC Activation	6/17/2023	59	10,738	182
EOC Activation	6/17/2023	4	2,484	621
EOC Activation	6/17/2023	1	108	108
EOC Activation	6/17/2023	4	1,712	428
EOC Activation	6/17/2023	1,239	79,563	117
EOC Activation	6/17/2023	10	780	78
EOC Activation	6/17/2023	1	22	22
EOC Activation	6/18/2023	3	624	208
EOC Activation	6/18/2023	2	764	382
EOC Activation	6/18/2023	3	621	207
EOC Activation	6/18/2023	971	118,677	123

Q10 - Distribution Excluded Extreme Weather Outage Events

Causation	Date	CI	CMI	L-Bar
EOC Activation	6/18/2023	1	402	402
EOC Activation	6/18/2023	1	78	78
EOC Activation	6/18/2023	1	165	165
EOC Activation	6/18/2023	1	306	306
EOC Activation	6/18/2023	1	304	304
EOC Activation	6/18/2023	1	246	246
EOC Activation	6/18/2023	1	95	95
EOC Activation	6/18/2023	15	1,921	128
EOC Activation	6/18/2023	4	504	126
EOC Activation	6/18/2023	47	2,913	62
EOC Activation	6/18/2023	5	330	66
EOC Activation	6/18/2023	32	7,648	239
EOC Activation	6/18/2023	5	1,080	216
EOC Activation	6/18/2023	26	1,742	67
EOC Activation	6/18/2023	245	10,045	41
EOC Activation	6/18/2023	2	1,282	641
EOC Activation	6/18/2023	10	4,450	445
EOC Activation	6/18/2023	36	5,724	159
EOC Activation	6/18/2023	22	4,158	189
EOC Activation	6/18/2023	1	279	279
EOC Activation	6/18/2023	53	4,929	93
EOC Activation	6/18/2023	2	696	348
EOC Activation	6/18/2023	2	210	105
EOC Activation	6/18/2023	767	30,546	75
EOC Activation	6/18/2023	6	132	22
EOC Activation	6/18/2023	96	14,880	155
EOC Activation	6/18/2023	1	67	67
EOC Activation	6/18/2023	21	1,314	348
EOC Activation	6/18/2023	1	27	27
EOC Activation	6/18/2023	1,198	67,088	56
EOC Activation	6/18/2023	8	3,000	375
EOC Activation	6/18/2023	2	86	43
EOC Activation	6/18/2023	81	2,268	28
EOC Activation	6/18/2023	5	500	100
EOC Activation	6/18/2023	9	891	99
EOC Activation	6/18/2023	2	22	11
EOC Activation	6/18/2023	3	318	106
EOC Activation	6/18/2023	2	154	77
EOC Activation	6/18/2023	11	5,434	494
EOC Activation	6/18/2023	2	224	112
EOC Activation	6/18/2023	4	868	217
EOC Activation	6/18/2023	2	192	96
EOC Activation	6/18/2023	1	86	86
EOC Activation	6/18/2023	31	6,541	211
EOC Activation	6/18/2023	6	444	74
EOC Activation	6/18/2023	8	3,960	495
EOC Activation	6/18/2023	6	1,728	288
EOC Activation	6/18/2023	31	5,704	184
EOC Activation	6/18/2023	16	13,248	828
EOC Activation	6/18/2023	38	10,830	285

Q10 - Distribution Excluded Extreme Weather Outage Events

Causation	Date	CI	CMI	L-Bar
EOC Activation	6/18/2023	45	5,400	120
EOC Activation	6/18/2023	1	112	112
EOC Activation	6/18/2023	8	2,480	310
EOC Activation	6/18/2023	1	96	96
EOC Activation	6/18/2023	2	266	133
EOC Activation	6/18/2023	2	96	48
EOC Activation	6/18/2023	1	55	55
EOC Activation	6/18/2023	1	103	103
EOC Activation	6/18/2023	1	153	153
EOC Activation	6/18/2023	46	3,772	82
EOC Activation	6/18/2023	3	231	77
EOC Activation	6/18/2023	3	108	36
EOC Activation	6/18/2023	1	232	232
EOC Activation	6/18/2023	12	2,652	221
EOC Activation	6/18/2023	3	243	81
EOC Activation	6/18/2023	25	1,375	55
EOC Activation	6/18/2023	1	112	112
EOC Activation	6/18/2023	17	4,352	256
EOC Activation	6/18/2023	11	1,408	128
EOC Activation	6/18/2023	1	181	181
EOC Activation	6/18/2023	2	208	104
EOC Activation	6/18/2023	3	366	122
EOC Activation	6/18/2023	157	52,510	365
EOC Activation	6/18/2023	1,250	51,080	697
EOC Activation	6/18/2023	52	7,696	148
EOC Activation	6/18/2023	2	684	342
EOC Activation	6/18/2023	47	1,551	33
EOC Activation	6/18/2023	19	665	35
EOC Activation	6/18/2023	1	69	69
EOC Activation	6/18/2023	23	15,502	674
EOC Activation	6/18/2023	6	294	49
EOC Activation	6/18/2023	1	142	142
EOC Activation	6/18/2023	9	3,060	340
EOC Activation	6/18/2023	9	8,154	906
EOC Activation	6/18/2023	1	77	77
EOC Activation	6/18/2023	2	86	43
EOC Activation	6/18/2023	18	5,202	289
EOC Activation	6/18/2023	1	31	31
EOC Activation	6/18/2023	1	241	241
EOC Activation	6/18/2023	354	4,956	14
EOC Activation	6/18/2023	1	119	119
EOC Activation	6/18/2023	21	2,394	114
EOC Activation	6/18/2023	1	31	31
EOC Activation	6/18/2023	1	182	182
EOC Activation	6/18/2023	154	18,942	123
EOC Activation	6/18/2023	39	4,095	105
EOC Activation	6/18/2023	1	134	134
EOC Activation	6/18/2023	5	490	98
EOC Activation	6/18/2023	1	34	34
EOC Activation	6/18/2023	5	1,025	205

Q10 - Distribution Excluded Extreme Weather Outage Events

Causation	Date	CI	CMI	L-Bar
EOC Activation	6/18/2023	2	330	165
EOC Activation	6/18/2023	1	265	265
EOC Activation	6/18/2023	1	876	876
EOC Activation	6/18/2023	3	99	33
EOC Activation	6/18/2023	2	120	60
EOC Activation	6/18/2023	6	702	117
EOC Activation	6/18/2023	1	85	85
EOC Activation	6/18/2023	1	134	134
EOC Activation	6/18/2023	1	110	110
EOC Activation	6/18/2023	1	98	98
EOC Activation	6/18/2023	1	77	77
EOC Activation	6/18/2023	1	133	133
EOC Activation	6/18/2023	1	60	60
EOC Activation	6/18/2023	1	537	537
EOC Activation	6/18/2023	14	3,332	238
EOC Activation	6/18/2023	47	4,418	94
EOC Activation	6/18/2023	1	347	347
EOC Activation	6/18/2023	2	268	134
EOC Activation	6/18/2023	2	62	31
EOC Activation	6/18/2023	2	398	199
EOC Activation	6/18/2023	8	2,488	311
EOC Activation	6/18/2023	16	672	42
EOC Activation	6/18/2023	1	67	67
EOC Activation	6/18/2023	49	7,301	149
EOC Activation	6/18/2023	6	594	99
EOC Activation	6/18/2023	1	95	95
EOC Activation	6/18/2023	2	132	66
EOC Activation	6/18/2023	14	602	43
EOC Activation	6/18/2023	122	8,296	68
EOC Activation	6/18/2023	9	406	45
EOC Activation	6/18/2023	4	256	64
EOC Activation	6/18/2023	9	2,484	276
EOC Activation	6/18/2023	3	297	99
EOC Activation	6/18/2023	1	33	33
EOC Activation	6/18/2023	1	89	89
EOC Activation	6/18/2023	4	320	80
EOC Activation	6/18/2023	27	5,098	274
EOC Activation	6/18/2023	2	386	193
EOC Activation	6/18/2023	1	102	102
EOC Activation	6/18/2023	20	5,400	270
EOC Activation	6/18/2023	1	189	189
EOC Activation	6/18/2023	3	153	51
EOC Activation	6/18/2023	5	785	157
EOC Activation	6/18/2023	241	123,139	511
EOC Activation	6/18/2023	35	17,602	503
EOC Activation	6/18/2023	4	248	62
EOC Activation	6/18/2023	56	14,280	255
EOC Activation	6/18/2023	8	1,608	201
EOC Activation	6/18/2023	4	1,136	284
EOC Activation	6/18/2023	4	824	206

Q10 - Distribution Excluded Extreme Weather Outage Events

Causation	Date	CI	CMI	L-Bar
EOC Activation	6/18/2023	10	40	4
EOC Activation	6/18/2023	1	739	739
EOC Activation	6/18/2023	30	1,334	44
EOC Activation	6/18/2023	2	654	327
EOC Activation	6/18/2023	4	64	16
EOC Activation	6/18/2023	1	50	50
EOC Activation	6/18/2023	5	1,275	255
EOC Activation	6/18/2023	40	3,440	86
EOC Activation	6/18/2023	1	90	90
EOC Activation	6/18/2023	49	9,065	185
EOC Activation	6/18/2023	110	21,019	191
EOC Activation	6/18/2023	33	2,508	76
EOC Activation	6/18/2023	1	8	8
EOC Activation	6/18/2023	1	1,226	1,226
EOC Activation	6/18/2023	59	4,425	75
EOC Activation	6/18/2023	42	6,762	161
EOC Activation	6/18/2023	124	41,178	332
EOC Activation	6/18/2023	3	1,830	610
EOC Activation	6/18/2023	2	942	471
EOC Activation	6/18/2023	1	521	521
EOC Activation	6/18/2023	1	530	530
EOC Activation	6/18/2023	178	24,709	139
EOC Activation	6/18/2023	1	7	7
EOC Activation	6/18/2023	52	945	236
EOC Activation	6/18/2023	106	39,186	370
EOC Activation	6/18/2023	1	378	378
EOC Activation	6/18/2023	2	338	169
EOC Activation	6/18/2023	18	5,280	293
EOC Activation	6/18/2023	24	3,600	150
EOC Activation	6/18/2023	423	16,074	38
EOC Activation	6/18/2023	70	13,210	189
EOC Activation	6/18/2023	6	2,106	351
EOC Activation	6/18/2023	14	4,145	296
EOC Activation	6/18/2023	35	5,390	154
EOC Activation	6/18/2023	2	278	139
EOC Activation	6/18/2023	10	2,826	414
EOC Activation	6/18/2023	2	526	263
EOC Activation	6/18/2023	37	8,139	220
EOC Activation	6/18/2023	1	1,294	1,294
EOC Activation	6/18/2023	1	1,294	1,294
EOC Activation	6/18/2023	1	1,065	1,065
EOC Activation	6/18/2023	4	768	192
EOC Activation	6/18/2023	16	3,217	201
EOC Activation	6/18/2023	492	2,091	4
EOC Activation	6/18/2023	2	848	424
EOC Activation	6/18/2023	2	1,108	554
EOC Activation	6/18/2023	3	1,992	664
EOC Activation	6/18/2023	18	2,736	152
EOC Activation	6/18/2023	3	570	190
EOC Activation	6/18/2023	99	139	1

Q10 - Distribution Excluded Extreme Weather Outage Events

Causation	Date	CI	CMI	L-Bar
EOC Activation	6/18/2023	2	1,148	574
EOC Activation	6/18/2023	2,059	454,170	702
EOC Activation	6/18/2023	137	65,525	478
EOC Activation	6/18/2023	35	2,553	237
EOC Activation	6/18/2023	79	16,286	206
EOC Activation	6/18/2023	3	168	56
EOC Activation	6/18/2023	321	37,108	116
EOC Activation	6/18/2023	250	61,283	245
EOC Activation	6/18/2023	1	985	985
EOC Activation	6/18/2023	1	24	24
EOC Activation	6/18/2023	313	318	1
EOC Activation	6/18/2023	1	465	465
EOC Activation	6/18/2023	404	129,684	321
EOC Activation	6/18/2023	19	5,130	270
EOC Activation	6/18/2023	3	1,170	390
EOC Activation	6/18/2023	960	175,649	478
EOC Activation	6/18/2023	13	6,824	525
EOC Activation	6/18/2023	1	13	13
EOC Activation	6/18/2023	23	21,564	938
EOC Activation	6/18/2023	1	12	12
EOC Activation	6/18/2023	74	33,648	455
EOC Activation	6/18/2023	21	4,958	236
EOC Activation	6/18/2023	316	101,373	321
EOC Activation	6/18/2023	1	422	422
EOC Activation	6/18/2023	1	1,021	1,021
EOC Activation	6/18/2023	12	767	64
EOC Activation	6/18/2023	40	13,013	325
EOC Activation	6/18/2023	58	32,035	552
EOC Activation	6/18/2023	185	33,380	180
EOC Activation	6/18/2023	1	568	568
EOC Activation	6/18/2023	5	2,030	406
EOC Activation	6/18/2023	25	13,600	544
EOC Activation	6/18/2023	1	568	568
EOC Activation	6/18/2023	223	513	2
EOC Activation	6/18/2023	1	567	567
EOC Activation	6/18/2023	1	567	567
EOC Activation	6/18/2023	43	22,086	514
EOC Activation	6/18/2023	74	43,814	592
EOC Activation	6/18/2023	68	35,705	525
EOC Activation	6/18/2023	22	15,238	693
EOC Activation	6/18/2023	177	69,219	391
EOC Activation	6/18/2023	82	13,362	163
EOC Activation	6/18/2023	2	2,038	1,019
EOC Activation	6/18/2023	18	10,452	581
EOC Activation	6/18/2023	987	89,718	295
EOC Activation	6/18/2023	102	14,295	140
EOC Activation	6/18/2023	411	47,176	115
EOC Activation	6/18/2023	1	121	121
EOC Activation	6/18/2023	48	24,700	515
EOC Activation	6/18/2023	34	32,723	962

Q10 - Distribution Excluded Extreme Weather Outage Events

Causation	Date	CI	CMI	L-Bar
EOC Activation	6/18/2023	5	1,565	313
EOC Activation	6/18/2023	37	19,526	528
EOC Activation	6/18/2023	9	6,024	669
EOC Activation	6/18/2023	92	931	10
EOC Activation	6/18/2023	42	31,634	753
EOC Activation	6/18/2023	4	2,844	711
EOC Activation	6/18/2023	60	33,962	566
EOC Activation	6/18/2023	4	1,663	416
EOC Activation	6/18/2023	79	30,343	384
EOC Activation	6/18/2023	1	1,008	1,008
EOC Activation	6/18/2023	21	2,787	199
EOC Activation	6/18/2023	183	64,956	355
EOC Activation	6/18/2023	2	442	221
EOC Activation	6/18/2023	36	1,944	54
EOC Activation	6/18/2023	5	4,109	822
EOC Activation	6/18/2023	234	54,124	231
EOC Activation	6/18/2023	5	1,735	347
EOC Activation	6/18/2023	57	271	5
EOC Activation	6/18/2023	1	10	10
EOC Activation	6/18/2023	13	546	42
EOC Activation	6/18/2023	1	41	41
EOC Activation	6/18/2023	1	5	5
EOC Activation	6/18/2023	90	20,009	222
EOC Activation	6/18/2023	1	96	96
EOC Activation	6/18/2023	1	413	413
EOC Activation	6/18/2023	12	3,492	291
EOC Activation	6/18/2023	3	1,226	409
EOC Activation	6/18/2023	1	1,039	1,039
EOC Activation	6/18/2023	7	2,450	350
EOC Activation	6/18/2023	4	1,404	351
EOC Activation	6/18/2023	3	4	1
EOC Activation	6/18/2023	45	3,914	87
EOC Activation	6/18/2023	148	34,945	236
EOC Activation	6/18/2023	491	83,523	110
EOC Activation	6/18/2023	2	2,984	1,492
EOC Activation	6/18/2023	90	29,742	330
EOC Activation	6/18/2023	1	1,033	1,033
EOC Activation	6/18/2023	1	86	86
EOC Activation	6/18/2023	1,398	162,236	465
EOC Activation	6/18/2023	1	125	125
EOC Activation	6/18/2023	6	1,319	220
EOC Activation	6/18/2023	1	2	2
EOC Activation	6/18/2023	1	67	67
EOC Activation	6/18/2023	1	56	56
EOC Activation	6/18/2023	1	1	1
EOC Activation	6/18/2023	4	5	1
EOC Activation	6/18/2023	6	2,420	403
EOC Activation	6/18/2023	2	773	387
EOC Activation	6/18/2023	80	6,523	82
EOC Activation	6/18/2023	1	187	187

Q10 - Distribution Excluded Extreme Weather Outage Events

Causation	Date	CI	CMI	L-Bar
EOC Activation	6/18/2023	6	1,225	204
EOC Activation	6/18/2023	1	437	437
EOC Activation	6/18/2023	4	1,528	382
EOC Activation	6/18/2023	54	10,774	208
EOC Activation	6/18/2023	5	1,905	381
EOC Activation	6/18/2023	15	7,336	489
EOC Activation	6/18/2023	1	464	464
EOC Activation	6/18/2023	1	71	71
EOC Activation	6/18/2023	32	4,572	143
EOC Activation	6/18/2023	1	477	477
EOC Activation	6/18/2023	249	34,179	137
EOC Activation	6/18/2023	2	154	77
EOC Activation	6/18/2023	1,763	13,869	8
EOC Activation	6/18/2023	19	12,484	657
EOC Activation	6/18/2023	40	25,083	627
EOC Activation	6/18/2023	3	840	280
EOC Activation	6/18/2023	1	191	191
EOC Activation	6/18/2023	272	45,963	169
EOC Activation	6/18/2023	313	53,382	196
EOC Activation	6/18/2023	29	14,224	490
EOC Activation	6/18/2023	60	8,993	150
EOC Activation	6/18/2023	90	62,291	692
EOC Activation	6/18/2023	7	323	46
EOC Activation	6/18/2023	1	150	150
EOC Activation	6/18/2023	6	313	52
EOC Activation	6/18/2023	2	650	325
EOC Activation	6/18/2023	3	2,485	833
EOC Activation	6/18/2023	3	993	331
EOC Activation	6/18/2023	2	78	39
EOC Activation	6/18/2023	1	939	939
EOC Activation	6/18/2023	1	50	50
EOC Activation	6/18/2023	1	280	280
EOC Activation	6/18/2023	848	890	1
EOC Activation	6/18/2023	2	460	230
EOC Activation	6/18/2023	1	1,061	1,061
EOC Activation	6/18/2023	1	46	46
EOC Activation	6/18/2023	3	837	279
EOC Activation	6/18/2023	22	2,171	99
EOC Activation	6/18/2023	6	2,013	335
EOC Activation	6/18/2023	124	23,326	188
EOC Activation	6/18/2023	2	524	262
EOC Activation	6/18/2023	1,798	200,717	112
EOC Activation	6/18/2023	1	192	192
EOC Activation	6/18/2023	1	62	62
EOC Activation	6/18/2023	5	230	46
EOC Activation	6/18/2023	1	61	61
EOC Activation	6/18/2023	163	17,319	106
EOC Activation	6/18/2023	10	7,001	700
EOC Activation	6/18/2023	1	554	554
EOC Activation	6/18/2023	1	241	241

Q10 - Distribution Excluded Extreme Weather Outage Events

Causation	Date	CI	CMI	L-Bar
EOC Activation	6/18/2023	1	89	89
EOC Activation	6/18/2023	1	237	237
EOC Activation	6/18/2023	1	27	27
EOC Activation	6/18/2023	1	220	220
EOC Activation	6/18/2023	88	4,136	47
EOC Activation	6/18/2023	5	1,045	209
EOC Activation	6/18/2023	1	203	203
EOC Activation	6/18/2023	2	496	248
EOC Activation	6/18/2023	1	480	480
EOC Activation	6/18/2023	1	1,005	1,005
EOC Activation	6/18/2023	2	442	221
EOC Activation	6/18/2023	1	297	297
EOC Activation	6/18/2023	1	432	432
EOC Activation	6/18/2023	1	445	445
EOC Activation	6/18/2023	18	756	42
EOC Activation	6/18/2023	30	2,373	79
EOC Activation	6/18/2023	1	817	817
EOC Activation	6/18/2023	1,210	110,937	93
EOC Activation	6/18/2023	1	874	874
EOC Activation	6/18/2023	1	998	998
EOC Activation	6/18/2023	1	198	198
EOC Activation	6/18/2023	1	14	14
EOC Activation	6/18/2023	1	12	12
EOC Activation	6/18/2023	1	582	582
EOC Activation	6/18/2023	1	129	129
EOC Activation	6/18/2023	6	1,071	306
EOC Activation	6/18/2023	1	992	992
EOC Activation	6/18/2023	1	649	649
EOC Activation	6/18/2023	1	137	137
EOC Activation	6/18/2023	1	138	138
EOC Activation	6/18/2023	1	124	124
EOC Activation	6/18/2023	4	1,060	265
EOC Activation	6/18/2023	1,713	10,278	6
EOC Activation	6/18/2023	1	264	264
EOC Activation	6/18/2023	22	3,596	163
EOC Activation	6/18/2023	1	22	22
EOC Activation	6/18/2023	20	9,423	471
EOC Activation	6/18/2023	37	16,224	439
EOC Activation	6/18/2023	1	893	893
EOC Activation	6/18/2023	10	550	55
EOC Activation	6/18/2023	1	135	135
EOC Activation	6/18/2023	1	1,274	1,274
EOC Activation	6/18/2023	3	1,848	616
EOC Activation	6/18/2023	4	528	132
EOC Activation	6/18/2023	1,234	121,156	137
EOC Activation	6/18/2023	106	48,071	454
EOC Activation	6/18/2023	18	1,350	75
EOC Activation	6/18/2023	1	523	523
EOC Activation	6/18/2023	1	531	531
EOC Activation	6/18/2023	1	88	88

Q10 - Distribution Excluded Extreme Weather Outage Events

Causation	Date	CI	CMI	L-Bar
EOC Activation	6/18/2023	8	2,760	345
EOC Activation	6/18/2023	1	100	100
EOC Activation	6/18/2023	49	3,583	73
EOC Activation	6/18/2023	4	416	104
EOC Activation	6/18/2023	8	1,768	221
EOC Activation	6/18/2023	3	2,384	795
EOC Activation	6/18/2023	1	550	550
EOC Activation	6/18/2023	830	35,446	112
EOC Activation	6/18/2023	1	486	486
EOC Activation	6/18/2023	1	108	108
EOC Activation	6/18/2023	58	6,808	117
EOC Activation	6/18/2023	2	856	428
EOC Activation	6/18/2023	1	31	31
EOC Activation	6/18/2023	1	360	360
EOC Activation	6/18/2023	5	1,475	295
EOC Activation	6/18/2023	66	14,190	215
EOC Activation	6/18/2023	4	708	177
EOC Activation	6/18/2023	481	78,302	198
EOC Activation	6/18/2023	112	43,120	385
EOC Activation	6/18/2023	4	2,563	641
EOC Activation	6/18/2023	1	269	269
EOC Activation	6/18/2023	53	11,076	208
EOC Activation	6/18/2023	11	1,518	138
EOC Activation	6/18/2023	3	2,267	756
EOC Activation	6/18/2023	6	588	98
EOC Activation	6/18/2023	1	460	460
EOC Activation	6/18/2023	17	2,063	121
EOC Activation	6/18/2023	2	468	234
EOC Activation	6/18/2023	4	5,073	1,268
EOC Activation	6/18/2023	10	1,553	155
EOC Activation	6/18/2023	7	1,763	474
EOC Activation	6/18/2023	3	639	213
EOC Activation	6/18/2023	1	897	897
EOC Activation	6/18/2023	1	448	448
EOC Activation	6/18/2023	2	746	373
EOC Activation	6/18/2023	4	1,412	353
EOC Activation	6/18/2023	1	664	664
EOC Activation	6/18/2023	2	2,164	1,082
EOC Activation	6/18/2023	3	840	280
EOC Activation	6/18/2023	1	894	894
EOC Activation	6/18/2023	1	10	10
EOC Activation	6/18/2023	1	1	1
EOC Activation	6/18/2023	1	46	46
EOC Activation	6/18/2023	121	14,520	120
EOC Activation	6/18/2023	1	49	49
EOC Activation	6/18/2023	2	432	216
EOC Activation	6/18/2023	1	70	70
EOC Activation	6/18/2023	1	47	47
EOC Activation	6/18/2023	1	336	336
EOC Activation	6/18/2023	1	337	337

Q10 - Distribution Excluded Extreme Weather Outage Events

Causation	Date	CI	CMI	L-Bar
EOC Activation	6/18/2023	1	15	15
EOC Activation	6/18/2023	1	16	16
EOC Activation	6/18/2023	3	504	168
EOC Activation	6/18/2023	1	289	289
EOC Activation	6/18/2023	1	882	882
EOC Activation	6/18/2023	1	239	239
EOC Activation	6/18/2023	2	314	157
EOC Activation	6/18/2023	21	2,625	125
EOC Activation	6/18/2023	1	169	169
EOC Activation	6/18/2023	1	136	136
EOC Activation	6/18/2023	1	1	1
EOC Activation	6/18/2023	10	400	40
EOC Activation	6/18/2023	1	133	133
EOC Activation	6/18/2023	2	862	431
EOC Activation	6/18/2023	1	15	15
EOC Activation	6/18/2023	11	2,046	186
EOC Activation	6/18/2023	1	397	397
EOC Activation	6/18/2023	1	864	864
EOC Activation	6/18/2023	11	1,727	157
EOC Activation	6/18/2023	1	372	372
EOC Activation	6/18/2023	71	20,953	295
EOC Activation	6/18/2023	4	996	249
EOC Activation	6/18/2023	1	79	79
EOC Activation	6/18/2023	1	63	63
EOC Activation	6/18/2023	1	885	885
EOC Activation	6/18/2023	1	38	38
EOC Activation	6/18/2023	1	829	829
EOC Activation	6/18/2023	1	132	132
EOC Activation	6/18/2023	1	809	809
EOC Activation	6/18/2023	1	798	798
EOC Activation	6/18/2023	2	1,516	758
EOC Activation	6/18/2023	81	13,165	163
EOC Activation	6/18/2023	1	16	16
EOC Activation	6/18/2023	1	15	15
EOC Activation	6/18/2023	1	513	513
EOC Activation	6/18/2023	42	7,833	187
EOC Activation	6/18/2023	1	112	112
EOC Activation	6/18/2023	113	1,699	16
EOC Activation	6/18/2023	2	624	312
EOC Activation	6/18/2023	1	513	513
EOC Activation	6/18/2023	1	803	803
EOC Activation	6/18/2023	1	690	690
EOC Activation	6/18/2023	760	760	1
EOC Activation	6/18/2023	58	9,007	155
EOC Activation	6/18/2023	2	284	142
EOC Activation	6/18/2023	623	3,696	7
EOC Activation	6/18/2023	30	2,490	83
EOC Activation	6/18/2023	5	170	34
EOC Activation	6/18/2023	207	9,191	98
EOC Activation	6/18/2023	4	388	97

Q10 - Distribution Excluded Extreme Weather Outage Events

Causation	Date	CI	CMI	L-Bar
EOC Activation	6/18/2023	15	930	62
EOC Activation	6/18/2023	1	790	790
EOC Activation	6/18/2023	1	783	783
EOC Activation	6/18/2023	1	718	718
EOC Activation	6/18/2023	1	7	7
EOC Activation	6/18/2023	1	80	80
EOC Activation	6/18/2023	3	465	167
EOC Activation	6/18/2023	1	3	3
EOC Activation	6/18/2023	1	780	780
EOC Activation	6/18/2023	1	473	473
EOC Activation	6/18/2023	1	786	786
EOC Activation	6/18/2023	1	76	76
EOC Activation	6/18/2023	1	6	6
EOC Activation	6/18/2023	2	221	110
EOC Activation	6/18/2023	7	987	141
EOC Activation	6/18/2023	258	55,444	215
EOC Activation	6/18/2023	80	2,609	33
EOC Activation	6/18/2023	124	8,108	65
EOC Activation	6/18/2023	1	368	368
EOC Activation	6/18/2023	19	1,381	73
EOC Activation	6/18/2023	1	175	175
EOC Activation	6/18/2023	1	163	163
EOC Activation	6/18/2023	1	297	297
EOC Activation	6/18/2023	18	1,530	85
EOC Activation	6/18/2023	1	464	464
EOC Activation	6/18/2023	12	960	80
EOC Activation	6/18/2023	1	95	95
EOC Activation	6/18/2023	2	298	149
EOC Activation	6/18/2023	1	749	749
EOC Activation	6/18/2023	8	1,680	210
EOC Activation	6/18/2023	124	8,942	72
EOC Activation	6/18/2023	6	16	3
EOC Activation	6/18/2023	7	1,092	156
EOC Activation	6/18/2023	2	326	163
EOC Activation	6/18/2023	1	541	541
EOC Activation	6/18/2023	1	193	193
EOC Activation	6/18/2023	1	306	306
EOC Activation	6/18/2023	9	766	85
EOC Activation	6/18/2023	2	302	151
EOC Activation	6/18/2023	18	4,796	266
EOC Activation	6/18/2023	3	483	161
EOC Activation	6/18/2023	17	5,602	378
EOC Activation	6/18/2023	1	335	335
EOC Activation	6/18/2023	5	465	93
EOC Activation	6/18/2023	72	42,079	584
EOC Activation	6/18/2023	11	1,188	108
EOC Activation	6/18/2023	1	1,073	1,073
EOC Activation	6/18/2023	1	81	81
EOC Activation	6/18/2023	1	312	312
EOC Activation	6/18/2023	16	2,512	157

Q10 - Distribution Excluded Extreme Weather Outage Events

Causation	Date	CI	CMI	L-Bar
EOC Activation	6/18/2023	6	642	107
EOC Activation	6/18/2023	1	698	698
EOC Activation	6/18/2023	1	237	237
EOC Activation	6/18/2023	1	330	330
EOC Activation	6/18/2023	58	31,841	549
EOC Activation	6/18/2023	1	126	126
EOC Activation	6/18/2023	1	123	123
EOC Activation	6/18/2023	1	91	91
EOC Activation	6/18/2023	1	100	100
EOC Activation	6/18/2023	3	777	259
EOC Activation	6/18/2023	238	13,328	56
EOC Activation	6/18/2023	4	1,756	439
EOC Activation	6/18/2023	2	58	29
EOC Activation	6/18/2023	1	179	179
EOC Activation	6/18/2023	1	301	301
EOC Activation	6/18/2023	9	1,782	198
EOC Activation	6/18/2023	1	619	619
EOC Activation	6/18/2023	1	83	83
EOC Activation	6/18/2023	1	227	227
EOC Activation	6/18/2023	1	149	149
EOC Activation	6/18/2023	1	54	54
EOC Activation	6/18/2023	1	146	146
EOC Activation	6/18/2023	1	76	76
EOC Activation	6/18/2023	1	81	81
EOC Activation	6/18/2023	12	4,284	357
EOC Activation	6/18/2023	2	486	243
EOC Activation	6/18/2023	1	611	611
EOC Activation	6/18/2023	4	444	111
EOC Activation	6/18/2023	1,357	6,785	5
EOC Activation	6/18/2023	1	61	61
EOC Activation	6/18/2023	6	420	70
EOC Activation	6/18/2023	1	18	18
EOC Activation	6/18/2023	68	5,304	78
EOC Activation	6/18/2023	148	14,415	97
EOC Activation	6/18/2023	1	109	109
EOC Activation	6/18/2023	6	678	113
EOC Activation	6/18/2023	1	33	33
EOC Activation	6/18/2023	1	108	108
EOC Activation	6/18/2023	2	148	74
EOC Activation	6/18/2023	1	47	47
EOC Activation	6/18/2023	1	197	197
EOC Activation	6/18/2023	3	357	119
EOC Activation	6/18/2023	1	564	564
EOC Activation	6/18/2023	1	186	186
EOC Activation	6/18/2023	7	616	88
EOC Activation	6/18/2023	23	14,490	630
EOC Activation	6/18/2023	32	1,632	51
EOC Activation	6/18/2023	1	155	155
EOC Activation	6/18/2023	1	154	154
EOC Activation	6/18/2023	1	179	179

Q10 - Distribution Excluded Extreme Weather Outage Events

Causation	Date	CI	CMI	L-Bar
EOC Activation	6/18/2023	32	5,088	159
EOC Activation	6/18/2023	1	31	31
EOC Activation	6/18/2023	1	147	147
EOC Activation	6/18/2023	145	9,860	68
EOC Activation	6/18/2023	46	22,199	483
EOC Activation	6/18/2023	10	1,410	141
EOC Activation	6/18/2023	1	97	97
EOC Activation	6/18/2023	1	615	615
EOC Activation	6/18/2023	39	1,392	36
EOC Activation	6/18/2023	1	143	143
EOC Activation	6/18/2023	8	4,096	512
EOC Activation	6/18/2023	12	1,116	93
EOC Activation	6/18/2023	1	102	102
EOC Activation	6/18/2023	2	576	288
EOC Activation	6/18/2023	1	92	92
EOC Activation	6/18/2023	25	2,625	105
EOC Activation	6/18/2023	1	424	424
EOC Activation	6/18/2023	7	1,288	184
EOC Activation	6/18/2023	11	1,760	584
EOC Activation	6/18/2023	49	7,007	143
EOC Activation	6/18/2023	47	4,418	94
EOC Activation	6/18/2023	1	385	385
EOC Activation	6/18/2023	4	622	156
EOC Activation	6/18/2023	1	60	60
EOC Activation	6/18/2023	4	460	115
EOC Activation	6/18/2023	3	183	61
EOC Activation	6/18/2023	130	95,492	735
EOC Activation	6/18/2023	1	124	124
EOC Activation	6/18/2023	1	155	155
EOC Activation	6/18/2023	3	522	174
EOC Activation	6/18/2023	30	4,170	139
EOC Activation	6/18/2023	2	408	204
EOC Activation	6/18/2023	29	2,320	80
EOC Activation	6/18/2023	1	4	4
EOC Activation	6/18/2023	2	239	119
EOC Activation	6/18/2023	1	103	103
EOC Activation	6/18/2023	118	55,033	504
EOC Activation	6/18/2023	4	2,252	563
EOC Activation	6/18/2023	6	432	72
EOC Activation	6/18/2023	56	30,903	552
EOC Activation	6/18/2023	1	128	128
EOC Activation	6/18/2023	6	3,474	579
EOC Activation	6/18/2023	1	571	571
EOC Activation	6/18/2023	3	267	89
EOC Activation	6/18/2023	29	3,741	129
EOC Activation	6/18/2023	1	54	54
EOC Activation	6/18/2023	38	3,876	102
EOC Activation	6/18/2023	3	443	279
EOC Activation	6/18/2023	1	289	289
EOC Activation	6/18/2023	2	224	112

Q10 - Distribution Excluded Extreme Weather Outage Events

Causation	Date	CI	CMI	L-Bar
EOC Activation	6/18/2023	2	608	304
EOC Activation	6/18/2023	45	7,110	158
EOC Activation	6/18/2023	1	118	118
EOC Activation	6/18/2023	82	35,998	439
EOC Activation	6/18/2023	1	143	143
EOC Activation	6/18/2023	38	5,624	148
EOC Activation	6/18/2023	6	762	127
EOC Activation	6/18/2023	137	16,424	120
EOC Activation	6/18/2023	10	900	90
EOC Activation	6/18/2023	5	445	89
EOC Activation	6/18/2023	3	438	146
EOC Activation	6/18/2023	1	37	37
EOC Activation	6/18/2023	1	1,633	1,633
EOC Activation	6/18/2023	1	854	854
EOC Activation	6/18/2023	1	16	16
EOC Activation	6/18/2023	11	4,072	370
EOC Activation	6/18/2023	23	2,530	110
EOC Activation	6/18/2023	13	689	53
EOC Activation	6/18/2023	61	20,435	335
EOC Activation	6/18/2023	8	260	33
EOC Activation	6/18/2023	1	90	90
EOC Activation	6/18/2023	17	1,955	115
EOC Activation	6/18/2023	3	1,401	467
EOC Activation	6/18/2023	1,002	11,607	35
EOC Activation	6/18/2023	4	3,868	967
EOC Activation	6/18/2023	1	19	19
EOC Activation	6/18/2023	1	79	79
EOC Activation	6/18/2023	1	212	212
EOC Activation	6/18/2023	2	715	358
EOC Activation	6/18/2023	21	3,795	181
EOC Activation	6/18/2023	1	23	23
EOC Activation	6/18/2023	3	387	129
EOC Activation	6/18/2023	10	5,570	557
EOC Activation	6/18/2023	2	432	216
EOC Activation	6/18/2023	1	104	104
EOC Activation	6/18/2023	1	576	576
EOC Activation	6/18/2023	1	40	40
EOC Activation	6/18/2023	1	191	191
EOC Activation	6/18/2023	13	1,157	89
EOC Activation	6/18/2023	7	847	121
EOC Activation	6/18/2023	1	360	360
EOC Activation	6/18/2023	67	14,472	216
EOC Activation	6/18/2023	1	442	442
EOC Activation	6/18/2023	1	828	828
EOC Activation	6/18/2023	43	7,530	175
EOC Activation	6/18/2023	1	685	685
EOC Activation	6/18/2023	1	160	160
EOC Activation	6/18/2023	101	14,847	147
EOC Activation	6/18/2023	4	384	96
EOC Activation	6/18/2023	3	774	258

Q10 - Distribution Excluded Extreme Weather Outage Events

Causation	Date	CI	CMI	L-Bar
EOC Activation	6/18/2023	1	417	417
EOC Activation	6/18/2023	1	519	519
EOC Activation	6/18/2023	1	327	327
EOC Activation	6/18/2023	1	8	8
EOC Activation	6/18/2023	1	9	9
EOC Activation	6/18/2023	1	11	11
EOC Activation	6/18/2023	4	228	57
EOC Activation	6/18/2023	1	11	11
EOC Activation	6/18/2023	1	27	27
EOC Activation	6/18/2023	1	207	207
EOC Activation	6/18/2023	1	25	25
EOC Activation	6/18/2023	1	22	22
EOC Activation	6/18/2023	148	31,396	212
EOC Activation	6/18/2023	1	222	222
EOC Activation	6/18/2023	1	783	783
EOC Activation	6/18/2023	2	444	222
EOC Activation	6/18/2023	7	3,164	452
EOC Activation	6/18/2023	5	1,315	263
EOC Activation	6/18/2023	1	315	315
EOC Activation	6/18/2023	1	85	85
EOC Activation	6/18/2023	2	168	84
EOC Activation	6/18/2023	50	3,073	61
EOC Activation	6/18/2023	22	24,354	1,107
EOC Activation	6/18/2023	148	10,658	72
EOC Activation	6/18/2023	92	72,387	787
EOC Activation	6/18/2023	1	108	108
EOC Activation	6/18/2023	1	334	334
EOC Activation	6/18/2023	2	218	109
EOC Activation	6/18/2023	28	21,420	765
EOC Activation	6/18/2023	63	5,796	92
EOC Activation	6/18/2023	1	325	325
Tornado	6/19/2023	1	234	234
Tornado	6/19/2023	5	2,920	584
Tornado	6/19/2023	13	2,301	177
Tornado	6/19/2023	3	270	90
Tornado	6/19/2023	1	155	155
Tornado	6/19/2023	1	244	244
Tornado	6/19/2023	1	276	276
Tornado	6/19/2023	2	295	148
Tornado	6/19/2023	4	673	168
Tornado	6/19/2023	112	79,643	711
Tornado	6/19/2023	1	862	862
Tornado	6/19/2023	1	375	375
Tornado	6/19/2023	20	340	17
Tornado	6/19/2023	4	284	71
Tornado	6/19/2023	3	2,811	937
Tornado	6/19/2023	3	195	65
Tornado	6/19/2023	6	516	86
Tornado	6/19/2023	6	2,484	414
Tornado	6/19/2023	15	7,620	508

Q10 - Distribution Excluded Extreme Weather Outage Events

Causation	Date	CI	CMI	L-Bar
Tornado	6/19/2023	18	792	44
Tornado	6/19/2023	2	454	227
Tornado	6/19/2023	15	1,656	117
Tornado	6/19/2023	1	809	809
Tornado	6/19/2023	2	554	277
Tornado	6/19/2023	7	4,232	605
Tornado	6/19/2023	1	272	272
Tornado	6/19/2023	5	280	56
Tornado	6/19/2023	1	363	363
Tornado	6/19/2023	1	186	186
Tornado	6/19/2023	1	133	133
Tornado	6/19/2023	3	684	228
Tornado	6/19/2023	27	6,912	256
Tornado	6/19/2023	7	1,911	273
Tornado	6/19/2023	1	346	346
Tornado	6/19/2023	8	1,269	159
Tornado	6/19/2023	1	203	203
Tornado	6/19/2023	46	3,775	82
Tornado	6/19/2023	1	537	537
Tornado	6/19/2023	1	358	358
Tornado	6/19/2023	1	413	413
Tornado	6/19/2023	1	117	117
Tornado	6/19/2023	1	221	221
Tornado	6/19/2023	600	1,200	2
Tornado	6/19/2023	12	1,621	135
Tornado	6/19/2023	13	1,287	99
Tornado	6/19/2023	101	84,066	832
Tornado	6/19/2023	755	11,719	43
Tornado	6/19/2023	111	10,656	96
Tornado	6/19/2023	4	892	223
Tornado	6/19/2023	4	1,728	432
Tornado	6/19/2023	5	175	35
Tornado	6/19/2023	3	780	260
Tornado	6/19/2023	8	2,728	341
Tornado	6/19/2023	35	4,305	123
Tornado	6/19/2023	1	133	133
Tornado	6/19/2023	18	1,260	70
Tornado	6/19/2023	18	1,098	61
Tornado	6/19/2023	1	395	395
Tornado	6/19/2023	65	14,625	225
Tornado	6/19/2023	2	410	205
Tornado	6/19/2023	1	101	101
Tornado	6/19/2023	2	240	120
Tornado	6/19/2023	1	394	394
Tornado	6/19/2023	2	258	129
Tornado	6/19/2023	9	1,395	155
Tornado	6/19/2023	4	36	9
Tornado	6/19/2023	1	392	392
Tornado	6/19/2023	7	665	95
Tornado	6/19/2023	23	3,251	141

Q10 - Distribution Excluded Extreme Weather Outage Events

Causation	Date	CI	CMI	L-Bar
Tornado	6/19/2023	1	342	342
Tornado	6/19/2023	65	7,463	115
Tornado	6/19/2023	6	858	143
Tornado	6/19/2023	1	390	390
Tornado	6/19/2023	1	119	119
Tornado	6/19/2023	1	203	203
Tornado	6/19/2023	1	867	867
Tornado	6/19/2023	6	2,304	384
Tornado	6/19/2023	1	393	393
Tornado	6/19/2023	1	172	172
Tornado	6/19/2023	1	228	228
Tornado	6/19/2023	4	612	153
Tornado	6/19/2023	9	3,294	366
Tornado	6/19/2023	1	370	370
Tornado	6/19/2023	2	560	280
Tornado	6/19/2023	1	448	448
Tornado	6/19/2023	1	95	95
Tornado	6/19/2023	12	1,116	93
Tornado	6/19/2023	3	135	45
Tornado	6/19/2023	13	5,057	389
Tornado	6/19/2023	1	135	135
Tornado	6/19/2023	1	267	267
Tornado	6/19/2023	1	57	57
Tornado	6/19/2023	816	5,508	7
Tornado	6/19/2023	1	64	64
Tornado	6/19/2023	1	62	62
Tornado	6/19/2023	1	360	360
Tornado	6/19/2023	1	353	353
Tornado	6/19/2023	1	57	57
Tornado	6/19/2023	1	326	326
Tornado	6/19/2023	11	659	271
Tornado	6/19/2023	1	711	711
Tornado	6/19/2023	105	11,340	108
Tornado	6/19/2023	5	320	64
Tornado	6/19/2023	1	208	208
Tornado	6/19/2023	5	535	107
Tornado	6/19/2023	1	244	244
Tornado	6/19/2023	1	165	165
Tornado	6/19/2023	159	10,767	70
Tornado	6/19/2023	1	136	136
Tornado	6/19/2023	1	174	174
Tornado	6/19/2023	1	69	69
Tornado	6/19/2023	45	3,915	87
Tornado	6/19/2023	4	304	76
Tornado	6/19/2023	6	2,676	446
Tornado	6/19/2023	1	63	63
Tornado	6/19/2023	1	223	223
Tornado	6/19/2023	1	238	238
Tornado	6/19/2023	1	242	242
Tornado	6/19/2023	1	312	312

Q10 - Distribution Excluded Extreme Weather Outage Events

Causation	Date	CI	CMI	L-Bar
Tornado	6/19/2023	1	74	74
Tornado	6/19/2023	1	74	74
Tornado	6/19/2023	1	74	74
Tornado	6/19/2023	1	74	74
Tornado	6/19/2023	1	74	74
Tornado	6/19/2023	1	74	74
Tornado	6/19/2023	1	74	74
Tornado	6/19/2023	1	74	74
Tornado	6/19/2023	1	74	74
Tornado	6/19/2023	1	74	74
Tornado	6/19/2023	1	74	74
Tornado	6/19/2023	68	6,013	88
Tornado	6/19/2023	1	73	73
Tornado	6/19/2023	1	73	73
Tornado	6/19/2023	1	73	73
Tornado	6/19/2023	7	931	133
Tornado	6/19/2023	1	86	86
Tornado	6/19/2023	1	72	72
Tornado	6/19/2023	4	128	32
Tornado	6/19/2023	3	1,155	385
Tornado	6/19/2023	1	38	38
Tornado	6/19/2023	1	288	288
Tornado	6/19/2023	1	174	174
Tornado	6/19/2023	4	1,390	347
Tornado	6/19/2023	3	171	57
Tornado	6/19/2023	8	744	93
Tornado	6/19/2023	1	511	511
Tornado	6/19/2023	4	100	25
Tornado	6/19/2023	5	520	104
Tornado	6/19/2023	5	645	129
Tornado	6/19/2023	3	75	25
Tornado	6/19/2023	6	306	51
Tornado	6/19/2023	4	196	49
Tornado	6/19/2023	5	245	49
Tornado	6/19/2023	1	19	19
Tornado	6/19/2023	37	7,198	195
Tornado	6/19/2023	9	243	27
Tornado	6/19/2023	7	217	31
Tornado	6/19/2023	16	288	18
Tornado	6/19/2023	1	42	42
Tornado	6/19/2023	3	621	207
Tornado	6/19/2023	4	1,064	266
Tornado	6/19/2023	3	333	111
Tornado	6/19/2023	2	246	123
Tornado	6/19/2023	1	67	67
Tornado	6/19/2023	2	40	20
Tornado	6/19/2023	5	62	12
Tornado	6/19/2023	4	384	96
Tornado	6/19/2023	11	2,124	193
Tornado	6/19/2023	1	560	560
Tornado	6/19/2023	1	224	224

Q10 - Distribution Excluded Extreme Weather Outage Events

Causation	Date	CI	CMI	L-Bar
Tornado	6/19/2023	1	644	644
Tornado	6/19/2023	4	2,256	564
Tornado	6/19/2023	1	240	240
Tornado	6/19/2023	10	490	49
Tornado	6/19/2023	26	8,684	334
Tornado	6/19/2023	4	196	49
Tornado	6/19/2023	1	315	315
Tornado	6/19/2023	6	108	18
Tornado	6/19/2023	11	352	32
Tornado	6/19/2023	2	64	32
Tornado	6/19/2023	1	111	111
Tornado	6/19/2023	4	52	13
Tornado	6/19/2023	2	46	23
Tornado	6/19/2023	1	148	148
Tornado	6/19/2023	1	45	45
Tornado	6/19/2023	126	10,091	80
Tornado	6/19/2023	1	533	533
Tornado	6/19/2023	1	45	45
Tornado	6/19/2023	2	194	97
Tornado	6/19/2023	1	76	76
Tornado	6/19/2023	1	50	50
Tornado	6/19/2023	1	210	210
Tornado	6/19/2023	1	282	282
Tornado	6/19/2023	1	113	113
Tornado	6/19/2023	1	120	120
Tornado	6/19/2023	5	955	191
Tornado	6/19/2023	7	854	122
Tornado	6/19/2023	1	247	247
Tornado	6/19/2023	1	270	270
Tornado	6/19/2023	13	2,587	199
Tornado	6/19/2023	1	24	24
Tornado	6/19/2023	1	197	197
Tornado	6/19/2023	1	55	55
Tornado	6/19/2023	9	1,016	113
Tornado	6/19/2023	1	144	144
Tornado	6/19/2023	998	40,918	41
Tornado	6/19/2023	1	501	501
Tornado	6/19/2023	1	208	208
Tornado	6/19/2023	1	97	97
Tornado	6/19/2023	1	455	455
Tornado	6/19/2023	1	370	370
Tornado	6/19/2023	1	179	179
Tornado	6/19/2023	6	222	37
Tornado	6/19/2023	1	347	347
Tornado	6/19/2023	5	2,125	425
Tornado	6/19/2023	1	90	90
Tornado	6/19/2023	1	129	129
Tornado	6/19/2023	4	784	196
Tornado	6/19/2023	2	58	29
Tornado	6/19/2023	26	9,789	666

Q10 - Distribution Excluded Extreme Weather Outage Events

Causation	Date	CI	CMI	L-Bar
Tornado	6/19/2023	1	50	50
Tornado	6/19/2023	3	516	172
Tornado	6/19/2023	8	2,920	365
Tornado	6/19/2023	1	171	171
Tornado	6/19/2023	1	94	94
Tornado	6/19/2023	1	149	149
Tornado	6/19/2023	10	3,180	318
Tornado	6/19/2023	241	18,983	79
Tornado	6/19/2023	17	663	39
Tornado	6/19/2023	2	98	49
Tornado	6/19/2023	2	120	60
Tornado	6/19/2023	32	12,192	381
Tornado	6/19/2023	1	79	79
Tornado	6/19/2023	87	8,352	96
Tornado	6/19/2023	18	2,646	147
Tornado	6/19/2023	10	1,180	118
Tornado	6/19/2023	1	311	311
Tornado	6/19/2023	21	2,601	124
Tornado	6/19/2023	43	9,030	210
Tornado	6/19/2023	10	570	57
Tornado	6/19/2023	1	214	214
Tornado	6/19/2023	1	131	131
Tornado	6/19/2023	1	211	211
Tornado	6/19/2023	1	300	300
Tornado	6/19/2023	6	252	42
Tornado	6/19/2023	12	1,578	199
Tornado	6/19/2023	1,024	187,511	184
Tornado	6/19/2023	51	7,293	143
Tornado	6/19/2023	1	52	52
Tornado	6/19/2023	1	159	159
Tornado	6/19/2023	9	522	58
Tornado	6/19/2023	1	169	169
Tornado	6/19/2023	1	377	377
Tornado	6/19/2023	1	39	39
Tornado	6/19/2023	1	100	100
Tornado	6/19/2023	13	2,327	179
Tornado	6/19/2023	5	186	37
Tornado	6/19/2023	76	10,488	138
Tornado	6/19/2023	48	2,618	56
Tornado	6/19/2023	6	252	42
Tornado	6/19/2023	1	318	318
Tornado	6/19/2023	2	72	36
Tornado	6/19/2023	1	91	91
Tornado	6/19/2023	4	528	132
Tornado	6/19/2023	12	2,268	189
Tornado	6/19/2023	23	2,394	104
Tornado	6/19/2023	51	2,077	41
Tornado	6/19/2023	15	1,367	91
Tornado	6/19/2023	8	568	71
Tornado	6/19/2023	6	535	89

Q10 - Distribution Excluded Extreme Weather Outage Events

Causation	Date	CI	CMI	L-Bar
Tornado	6/19/2023	9	1,800	200
Tornado	6/19/2023	1	207	207
Tornado	6/19/2023	11	6,281	571
Tornado	6/19/2023	3	82	27
Tornado	6/19/2023	11	1,034	94
Tornado	6/19/2023	1	225	225
Tornado	6/19/2023	2	126	63
Tornado	6/19/2023	1	236	236
Tornado	6/19/2023	1	20	310
Tornado	6/19/2023	1	111	111
Tornado	6/19/2023	1	47	47
Tornado	6/19/2023	1	176	176
Tornado	6/19/2023	55	13,365	243
Tornado	6/19/2023	1	43	43
Tornado	6/19/2023	119	11,900	100
Tornado	6/19/2023	1	143	143
Tornado	6/19/2023	1	118	118
Tornado	6/19/2023	1	45	45
Tornado	6/19/2023	1	150	150
Tornado	6/19/2023	2	159	80
Tornado	6/19/2023	1	68	68
Tornado	6/19/2023	1	197	197
Tornado	6/19/2023	2	106	53
Tornado	6/19/2023	2	456	228
Tornado	6/19/2023	1	73	73
Tornado	6/19/2023	1	95	95
Tornado	6/19/2023	20	2,880	144
Tornado	6/19/2023	1	230	230
Tornado	6/19/2023	14	4,468	319
Tornado	6/19/2023	9	1,422	158
Tornado	6/19/2023	1	178	178
Tornado	6/19/2023	2	620	310
Tornado	6/19/2023	1	400	400
Tornado	6/19/2023	44	10,032	228
Tornado	6/19/2023	18	5,265	330
Tornado	6/19/2023	345	28,980	84
Tornado	6/19/2023	1	389	389
Tornado	6/19/2023	1	120	120
Tornado	6/19/2023	5	520	104
Tornado	6/19/2023	1	71	71
Tornado	6/19/2023	88	3,872	44
Tornado	6/19/2023	1	367	367
Tornado	6/19/2023	7	278	40
Tornado	6/19/2023	79	9,638	122
Tornado	6/19/2023	1	303	303
Tornado	6/19/2023	8	2,424	303
Tornado	6/19/2023	1	267	267
Tornado	6/19/2023	1	170	170
Tornado	6/19/2023	7	3,472	496
Tornado	6/19/2023	1	140	140

Q10 - Distribution Excluded Extreme Weather Outage Events

Causation	Date	CI	CMI	L-Bar
Tornado	6/19/2023	6	5,824	971
Tornado	6/19/2023	150	22,450	150
Tornado	6/19/2023	150	22,060	147
Tornado	6/19/2023	3	153	51
Tornado	6/19/2023	1	89	89
Tornado	6/19/2023	22	616	28
Tornado	6/19/2023	1	205	205
Tornado	6/19/2023	1	134	134
Tornado	6/19/2023	48	932	19
Tornado	6/19/2023	1	121	121
Tornado	6/19/2023	15	1,100	73
Tornado	6/19/2023	1	241	241
Tornado	6/19/2023	1	454	454
Tornado	6/19/2023	1	197	197
Tornado	6/19/2023	13	1,157	89
Tornado	6/19/2023	349	3,345	10
Tornado	6/19/2023	5	2,195	439
Tornado	6/19/2023	1	80	80
Tornado	6/19/2023	662	2,483	4
Tornado	6/19/2023	1	87	87
Tornado	6/19/2023	4	452	113
Tornado	6/19/2023	1	273	273
Tornado	6/19/2023	47	10,857	231
Tornado	6/19/2023	3	321	107
Tornado	6/19/2023	202	41,043	203
Tornado	6/19/2023	1	115	115
Tornado	6/19/2023	6	270	45
Tornado	6/19/2023	1	168	168
Tornado	6/19/2023	10	1,673	167
Tornado	6/19/2023	1	240	240
Tornado	6/19/2023	4	433	108
Tornado	6/19/2023	4	411	103
Tornado	6/19/2023	9	351	39
Tornado	6/19/2023	103	6,489	63
Tornado	6/19/2023	10	680	68
Tornado	6/19/2023	1	142	142
Tornado	6/19/2023	2	108	54
Tornado	6/19/2023	82	16,098	196
Tornado	6/19/2023	1	258	258
Tornado	6/19/2023	1	40	40
Tornado	6/19/2023	5	1,854	371
Tornado	6/19/2023	1	93	93
Tornado	6/19/2023	1	130	130
Tornado	6/19/2023	7	245	35
Tornado	6/19/2023	9	3,519	391
Tornado	6/19/2023	11	5,874	534
Tornado	6/19/2023	11	671	61
Tornado	6/19/2023	3	1,581	527
Tornado	6/19/2023	1	70	70
Tornado	6/19/2023	1	119	119

Q10 - Distribution Excluded Extreme Weather Outage Events

Causation	Date	CI	CMI	L-Bar
Tornado	6/19/2023	2	326	163
Tornado	6/19/2023	20	3,200	160
Tornado	6/19/2023	25	5,700	228
Tornado	6/19/2023	7	2,534	362
Tornado	6/19/2023	8	2,888	361
Tornado	6/19/2023	5	455	91
Tornado	6/19/2023	68	6,732	99
Tornado	6/19/2023	2	174	87
Tornado	6/19/2023	49	13,083	267
Tornado	6/19/2023	57	7,695	135
Tornado	6/19/2023	622	33,168	147
Tornado	6/19/2023	32	3,296	103
Tornado	6/19/2023	1	79	79
Tornado	6/19/2023	25	5,310	490
Tornado	6/19/2023	7	343	49
Tornado	6/19/2023	6	414	69
Tornado	6/19/2023	9	2,115	235
Tornado	6/19/2023	1	299	299
Tornado	6/19/2023	1	92	92
Tornado	6/19/2023	6	804	134
Tornado	6/19/2023	8	144	18
Tornado	6/19/2023	218	29,212	134
Tornado	6/19/2023	7	4,263	609
Tornado	6/19/2023	67	3,886	58
Tornado	6/19/2023	1	329	329
Tornado	6/19/2023	12	1,068	89
Tornado	6/19/2023	8	2,904	363
Tornado	6/19/2023	8	602	75
Tornado	6/19/2023	19	1,767	93
Tornado	6/19/2023	1	148	148
Tornado	6/19/2023	9	396	44
Tornado	6/19/2023	4	224	56
Tornado	6/19/2023	4	260	65
Tornado	6/19/2023	4	1,628	407
Tornado	6/19/2023	1	59	59
Tornado	6/19/2023	36	4,068	113
Tornado	6/19/2023	1	233	233
Tornado	6/19/2023	3	1,518	506
Tornado	6/19/2023	3	510	170
Tornado	6/19/2023	67	9,514	142
Tornado	6/19/2023	46	2,530	55
Tornado	6/19/2023	212	10,812	51
Tornado	6/19/2023	1	182	182
Tornado	6/19/2023	1	272	272
Tornado	6/19/2023	1	32	32
Tornado	6/19/2023	5	325	386
Tornado	6/19/2023	3	249	83
Tornado	6/19/2023	2	258	129
Tornado	6/19/2023	1	52	52
Tornado	6/19/2023	49	4,459	91

Q10 - Distribution Excluded Extreme Weather Outage Events

Causation	Date	CI	CMI	L-Bar
Tornado	6/19/2023	1	164	164
Tornado	6/19/2023	5	270	54
Tornado	6/19/2023	17	2,626	429
Tornado	6/19/2023	4	1,236	309
Tornado	6/19/2023	4	1,356	339
Tornado	6/19/2023	3	411	137
Tornado	6/19/2023	4	2,072	518
Tornado	6/19/2023	52	4,212	81
Tornado	6/19/2023	5	610	122
Tornado	6/19/2023	10	490	49
Tornado	6/19/2023	3	528	176
Tornado	6/19/2023	2	186	93
Tornado	6/19/2023	39	9,050	258
Tornado	6/19/2023	60	4,020	67
Tornado	6/19/2023	4	1,412	353
Tornado	6/19/2023	1	50	50
Tornado	6/19/2023	3	1,539	513
Tornado	6/19/2023	13	2,886	222
Tornado	6/19/2023	1	349	349
Tornado	6/19/2023	32	8,256	258
Tornado	6/19/2023	1	266	266
Tornado	6/19/2023	16	7,216	456
Tornado	6/19/2023	2	1,414	707
Tornado	6/19/2023	48	7,296	152
Tornado	6/19/2023	40	6,400	160
Tornado	6/19/2023	4	408	102
Tornado	6/19/2023	1	82	82
Tornado	6/19/2023	46	7,314	159
Tornado	6/19/2023	1	468	468
Tornado	6/19/2023	8	3,248	406
Tornado	6/19/2023	1	619	619
Tornado	6/19/2023	9	2,934	326
Tornado	6/19/2023	32	2,176	68
Tornado	6/19/2023	18	1,764	98
Tornado	6/19/2023	8	1,792	224
Tornado	6/19/2023	136	9,928	73
Tornado	6/19/2023	6	372	62
Tornado	6/19/2023	8	432	54
Tornado	6/19/2023	7	3,717	531
Tornado	6/19/2023	1	211	211
Tornado	6/19/2023	3	369	123
Tornado	6/19/2023	34	8,024	236
Tornado	6/19/2023	885	46,675	207
Tornado	6/19/2023	7	1,758	321
Tornado	6/19/2023	3	282	94
Tornado	6/19/2023	61	2,330	180
Tornado	6/19/2023	4	920	230
Tornado	6/19/2023	61	13,198	226
Tornado	6/19/2023	27	11,313	419
Tornado	6/19/2023	94	10,056	372

Q10 - Distribution Excluded Extreme Weather Outage Events

Causation	Date	CI	CMI	L-Bar
Tornado	6/19/2023	203	7,902	62
Tornado	6/19/2023	1	184	184
Tornado	6/19/2023	1,184	7,104	6
Tornado	6/19/2023	11	4,741	431
Tornado	6/19/2023	1	347	347
Tornado	6/19/2023	31	8,866	286
Tornado	6/19/2023	28	6,972	249
Tornado	6/19/2023	1	245	245
Tornado	6/19/2023	7	2,184	312
Tornado	6/19/2023	11	5,720	520
Tornado	6/19/2023	6	2,316	386
Tornado	6/19/2023	1	94	94
Tornado	6/19/2023	4	1,856	464
Tornado	6/19/2023	9	4,455	495
Tornado	6/19/2023	5	2,555	511
Tornado	6/19/2023	1	440	440
Tornado	6/19/2023	18	5,562	309
Tornado	6/19/2023	4	1,326	414
Tornado	6/19/2023	2	214	107
Tornado	6/19/2023	109	29,975	275
Tornado	6/19/2023	180	65,700	365
Tornado	6/19/2023	1	215	215
Tornado	6/19/2023	6	1,506	251
Tornado	6/19/2023	8	3,504	438
Tornado	6/19/2023	24	10,248	427
Tornado	6/19/2023	58	25,288	436
Tornado	6/19/2023	21	10,626	506
Tornado	6/19/2023	99	7,623	77
Tornado	6/19/2023	7	2,373	339
Tornado	6/19/2023	10	5,430	543
Tornado	6/19/2023	825	54,713	75
Tornado	6/19/2023	5	1,000	200
Tornado	6/19/2023	39	15,873	407
Tornado	6/19/2023	7	1,946	278
Tornado	6/19/2023	2	488	244
Tornado	6/19/2023	7	5,306	758
Tornado	6/19/2023	5	2,945	589
Tornado	6/19/2023	149	11,175	75
Tornado	6/19/2023	7	1,274	182
Tornado	6/19/2023	58	19,755	453
Tornado	6/19/2023	3	669	223
Tornado	6/19/2023	29	5,162	178
Tornado	6/19/2023	17	4,131	243
Tornado	6/19/2023	52	11,700	225
Tornado	6/19/2023	3	645	215
Tornado	6/19/2023	36	2,412	67
Tornado	6/19/2023	1	423	423
Tornado	6/19/2023	1	187	187
Tornado	6/19/2023	15	2,520	168
Tornado	6/19/2023	5	1,715	343

Q10 - Distribution Excluded Extreme Weather Outage Events

Causation	Date	CI	CMI	L-Bar
Tornado	6/19/2023	6	1,266	211
Tornado	6/19/2023	49	7,007	143
Tornado	6/19/2023	2	490	245
Tornado	6/19/2023	1	405	405
Tornado	6/19/2023	10	630	63
Tornado	6/19/2023	4	1,944	486
Tornado	6/19/2023	36	3,564	99
Tornado	6/19/2023	18	4,410	245
Tornado	6/19/2023	2	806	403
Tornado	6/19/2023	17	1,581	93
Tornado	6/19/2023	1	54	54
Tornado	6/19/2023	22	133	10
Tornado	6/19/2023	71	1,846	26
Tornado	6/19/2023	1	47	47
Tornado	6/19/2023	19	10,393	547
Tornado	6/19/2023	591	41,932	150
Tornado	6/19/2023	23	4,002	174
Tornado	6/19/2023	17	595	35
Tornado	6/19/2023	9	1,242	138
Tornado	6/19/2023	1	71	71
Tornado	6/19/2023	5	1,190	238
Tornado	6/19/2023	33	5,577	169
Tornado	6/19/2023	3	2,787	929
Tornado	6/19/2023	4	488	122
Tornado	6/19/2023	75	21,525	291
Tornado	6/19/2023	1,582	94,421	304
Tornado	6/19/2023	1	347	347
Tornado	6/19/2023	5	1,860	372
Tornado	6/19/2023	3	681	227
Tornado	6/19/2023	3	129	43
Tornado	6/19/2023	8	1,952	244
Tornado	6/19/2023	1	45	45
Tornado	6/19/2023	11	2,475	225
Tornado	6/19/2023	8	1,072	134
Tornado	6/19/2023	9	5,274	586
Tornado	6/19/2023	5	1,975	395
Tornado	6/19/2023	19	7,410	390
Tornado	6/19/2023	8	1,704	213
Tornado	6/19/2023	1	90	90
Tornado	6/19/2023	4	776	194
Tornado	6/19/2023	1	361	361
Tornado	6/19/2023	1	145	145
Tornado	6/19/2023	1	209	209
Tornado	6/19/2023	2	110	55
Tornado	6/19/2023	1	246	246
Tornado	6/20/2023	11	6,787	617
Tornado	6/20/2023	1	196	196
Tornado	6/20/2023	57	10,146	178
Tornado	6/20/2023	4	424	106
Tornado	6/20/2023	3,659	3,659	1

Q10 - Distribution Excluded Extreme Weather Outage Events

Causation	Date	CI	CMI	L-Bar
Tornado	6/20/2023	2	100	50
Tornado	6/20/2023	46	2,024	44
Tornado	6/20/2023	25	2,375	95
Tornado	6/20/2023	3	162	54
Tornado	6/20/2023	41	14,723	629
Tornado	6/20/2023	609	46,284	76
Tornado	6/20/2023	16	3,376	211
Tornado	6/20/2023	5	3,485	697
Tornado	6/20/2023	2	1,136	568
Tornado	6/20/2023	46	4,830	105
Tornado	6/20/2023	24	4,872	203
Tornado	6/20/2023	5	3,105	621
Tornado	6/20/2023	5	520	104
Tornado	6/20/2023	4	672	168
Tornado	6/20/2023	83	5,976	72
Tornado	6/20/2023	8	1,096	137
Tornado	6/20/2023	9	2,907	323
Tornado	6/20/2023	29	7,656	264
Tornado	6/20/2023	11	4,543	413
Tornado	6/20/2023	1	318	318
Tornado	6/20/2023	9	3,267	363
Tornado	6/20/2023	2	110	55
Tornado	6/20/2023	17	2,074	122
Tornado	6/20/2023	1	160	160
Tornado	6/20/2023	2	250	125
Tornado	6/20/2023	1	271	271
Tornado	6/20/2023	4	208	52
Tornado	6/20/2023	2	224	112
Tornado	6/20/2023	5	1,875	375
Tornado	6/20/2023	3	213	71
Tornado	6/20/2023	17	5,967	351
Tornado	6/20/2023	2	292	146
Tornado	6/20/2023	3	225	75
Tornado	6/20/2023	1	173	173
Tornado	6/20/2023	2	422	211
Tornado	6/20/2023	17	1,207	71
Tornado	6/20/2023	1	395	395
Tornado	6/20/2023	6	2,748	458
Tornado	6/20/2023	1	93	93
Tornado	6/20/2023	1	203	203
Tornado	6/20/2023	1	223	223
Tornado	6/20/2023	2	294	147
Tornado	6/20/2023	16	4,016	251
Tornado	6/20/2023	13	2,327	179
Tornado	6/20/2023	3	849	283
Tornado	6/20/2023	2	352	176
Tornado	6/20/2023	1	164	164
Tornado	6/20/2023	1	184	184
Tornado	6/20/2023	1	339	339
Tornado	6/20/2023	1	254	254

Q10 - Distribution Excluded Extreme Weather Outage Events

Causation	Date	CI	CMI	L-Bar
Tornado	6/20/2023	81	12,393	153
Tornado	6/20/2023	1	183	183
Tornado	6/20/2023	1	219	219
Tornado	6/20/2023	1	576	576
Tornado	6/20/2023	1	605	605
Tornado	6/20/2023	9	1,638	182
Tornado	6/20/2023	3	30	10
Tornado	6/20/2023	2	438	219
Tornado	6/20/2023	7	2,898	414
Tornado	6/20/2023	73	8,760	120
Tornado	6/20/2023	1	574	574
Tornado	6/20/2023	14	252	18
Tornado	6/20/2023	27	2,430	90
Tornado	6/20/2023	10	2,250	495
Tornado	6/20/2023	35	9,450	270
Tornado	6/20/2023	1	10	10
Tornado	6/20/2023	35	2,870	82
Tornado	6/20/2023	1	1,207	1,207
Tornado	6/20/2023	3	1,215	405
Tornado	6/20/2023	1	136	136
Tornado	6/20/2023	1	383	383
Tornado	6/20/2023	28	9,296	332
Tornado	6/20/2023	3	174	58
Tornado	6/20/2023	1	335	335
Tornado	6/20/2023	1	215	215
Tornado	6/20/2023	1	395	395
Tornado	6/20/2023	2	502	251
Tornado	6/20/2023	2	884	442
Tornado	6/20/2023	6	2,622	437
Tornado	6/20/2023	5	1,845	369
Tornado	6/20/2023	1	61	61
Tornado	6/20/2023	4	360	90
Tornado	6/20/2023	81	4,050	50
Tornado	6/20/2023	6	1,758	293
Tornado	6/20/2023	1	171	171
Tornado	6/20/2023	1	195	195
Tornado	6/20/2023	2	870	435
Tornado	6/20/2023	1	1,127	1,127
Tornado	6/20/2023	3	159	53
Tornado	6/20/2023	14	4,452	318
Tornado	6/20/2023	32	4,640	145
Tornado	6/20/2023	93	12,276	132
Tornado	6/20/2023	12	1,908	159
Tornado	6/20/2023	2	254	127
Tornado	6/20/2023	1	379	379
Tornado	6/20/2023	1	108	108
Tornado	6/20/2023	14	42	3
Tornado	6/20/2023	1	117	117
Tornado	6/20/2023	2	1,436	718
Tornado	6/20/2023	81	14,353	329

Q10 - Distribution Excluded Extreme Weather Outage Events

Causation	Date	CI	CMI	L-Bar
Tornado	6/20/2023	4	356	89
Tornado	6/20/2023	31	3,751	121
Tornado	6/20/2023	1	16	16
Tornado	6/20/2023	1	135	135
Tornado	6/20/2023	1	66	66
Tornado	6/20/2023	3	240	80
Tornado	6/20/2023	6	2,394	399
Tornado	6/20/2023	3	648	216
Tornado	6/20/2023	1	133	133
Tornado	6/20/2023	96	6,240	65
Tornado	6/20/2023	5	2,035	407
Tornado	6/20/2023	2	510	255
Tornado	6/20/2023	1	258	258
Tornado	6/20/2023	3	1,068	356
Tornado	6/20/2023	2	356	178
Tornado	6/20/2023	850	1,700	2
Tornado	6/20/2023	8	520	65
Tornado	6/20/2023	1	111	111
Tornado	6/20/2023	1	96	96
Tornado	6/20/2023	1	173	173
Tornado	6/20/2023	1	111	111
Tornado	6/20/2023	4	2,020	505
Tornado	6/20/2023	1	303	303
Tornado	6/20/2023	3	216	72
Tornado	6/20/2023	1	3	3
Tornado	6/20/2023	2	840	420
Tornado	6/20/2023	4	876	219
Tornado	6/20/2023	1	136	136
Tornado	6/20/2023	44	3,784	86
Tornado	6/20/2023	13	3,211	247
Tornado	6/20/2023	4	240	60
Tornado	6/20/2023	1	233	233
Tornado	6/20/2023	420	33,600	80
Tornado	6/20/2023	3	804	268
Tornado	6/20/2023	1	115	115
Tornado	6/20/2023	1	713	713
Tornado	6/20/2023	4	324	81
Tornado	6/20/2023	3	243	81
Tornado	6/20/2023	4	2,016	504
Tornado	6/20/2023	20	300	15
Tornado	6/20/2023	149	14,006	94
Tornado	6/20/2023	117	33,696	288
Tornado	6/20/2023	12	864	72
Tornado	6/20/2023	1	164	164
Tornado	6/20/2023	16	5,056	316
Tornado	6/20/2023	6	1,362	227
Tornado	6/20/2023	2	204	102
Tornado	6/20/2023	1	175	175
Tornado	6/20/2023	7	525	75
Tornado	6/20/2023	1	106	106

Q10 - Distribution Excluded Extreme Weather Outage Events

Causation	Date	CI	CMI	L-Bar
Tornado	6/20/2023	1	365	365
Tornado	6/20/2023	46	12,052	262
Tornado	6/20/2023	1	667	667
Tornado	6/20/2023	1	198	198
Tornado	6/20/2023	1	374	374
Tornado	6/20/2023	1	494	494
Tornado	6/20/2023	1	70	70
Tornado	6/20/2023	5	35	7
Tornado	6/20/2023	1	86	86
Tornado	6/20/2023	4	284	71
Tornado	6/20/2023	4	204	51
Tornado	6/20/2023	15	120	8
Tornado	6/20/2023	1	357	357
Tornado	6/20/2023	1	168	168
Tornado	6/20/2023	1	127	127
Tornado	6/20/2023	1	357	357
Tornado	6/20/2023	5	215	43
Tornado	6/20/2023	5	20	4
Tornado	6/20/2023	2	444	222
Tornado	6/20/2023	4	1,284	321
Tornado	6/20/2023	1	228	228
Tornado	6/20/2023	347	694	2
Tornado	6/20/2023	10	1,740	174
Tornado	6/20/2023	58	24,010	424
Tornado	6/20/2023	4	840	210
Tornado	6/20/2023	11	957	87
Tornado	6/20/2023	25	5,450	218
Tornado	6/20/2023	7	2,408	344
Tornado	6/20/2023	24	2,760	115
Tornado	6/20/2023	2	414	207
Tornado	6/20/2023	21	5,292	252
Tornado	6/20/2023	41	1,927	47
Tornado	6/20/2023	3	885	295
Tornado	6/20/2023	1	747	747
Tornado	6/20/2023	618	22,331	50
Tornado	6/20/2023	4	1,516	379
Tornado	6/20/2023	28	8,288	296
Tornado	6/20/2023	11	5,368	488
Tornado	6/20/2023	9	2,250	250
Tornado	6/20/2023	79	12,956	164
Tornado	6/20/2023	12	1,068	89
Tornado	6/20/2023	3	687	229
Tornado	6/20/2023	7	1,274	182
Tornado	6/20/2023	34	9,180	270
Tornado	6/20/2023	7	1,360	312
Tornado	6/20/2023	7	2,877	411
Tornado	6/20/2023	4	860	215
Tornado	6/20/2023	7	1,484	212
Tornado	6/20/2023	1	126	126
Tornado	6/20/2023	1	57	57

Q10 - Distribution Excluded Extreme Weather Outage Events

Causation	Date	CI	CMI	L-Bar
Tornado	6/20/2023	5	1,695	339
Tornado	6/20/2023	1	148	148
Tornado	6/20/2023	1	396	396
Tornado	6/20/2023	151	3,020	20
Tornado	6/20/2023	1	338	338
Tornado	6/20/2023	2	928	464
Tornado	6/20/2023	7	1,050	150
Tornado	6/20/2023	1	130	130
Tornado	6/20/2023	1	97	97
Tornado	6/20/2023	12	2,268	189
Tornado	6/20/2023	2	716	358
Tornado	6/20/2023	43	3,956	92
Tornado	6/20/2023	36	2,052	57
Tornado	6/20/2023	4	524	131
Tornado	6/20/2023	8	96	12
Tornado	6/20/2023	3	162	54
Tornado	6/20/2023	8	1,696	212
Tornado	6/20/2023	1	50	50
Tornado	6/20/2023	41	5,879	519
Tornado	6/20/2023	1	110	110
Tornado	6/20/2023	59	5,664	96
Tornado	6/20/2023	1	257	257
Tornado	6/20/2023	63	3,465	55
Tornado	6/20/2023	1	153	153
Tornado	6/20/2023	1	219	219
Tornado	6/20/2023	5	1,925	385
Tornado	6/20/2023	1	120	120
Tornado	6/20/2023	14	4,732	338
Tornado	6/20/2023	21	9,408	448
Tornado	6/20/2023	2,214	87,712	109
Tornado	6/20/2023	1	93	93
Tornado	6/20/2023	13	3,367	259
Tornado	6/20/2023	2	82	41
Tornado	6/20/2023	1	177	177
Tornado	6/20/2023	1	157	157
Tornado	6/20/2023	6	546	91
Tornado	6/20/2023	1	195	195
Tornado	6/20/2023	38	3,496	92
Tornado	6/20/2023	1	22	22
Tornado	6/20/2023	2	220	110
Tornado	6/20/2023	72	9,575	274
Tornado	6/20/2023	9	1,818	202
Tornado	6/20/2023	1	457	457
Tornado	6/20/2023	47	13,442	286
Tornado	6/20/2023	78	9,672	124
Tornado	6/20/2023	4	424	106
Tornado	6/20/2023	1	19	19
Tornado	6/20/2023	1	219	219
Tornado	6/20/2023	1	119	119
Tornado	6/20/2023	2	752	376

Q10 - Distribution Excluded Extreme Weather Outage Events

Causation	Date	CI	CMI	L-Bar
Tornado	6/20/2023	1	110	110
Tornado	6/20/2023	53	4,240	80
Tornado	6/20/2023	4	332	83
Tornado	6/20/2023	36	4,428	123
Tornado	6/20/2023	1	402	402
Tornado	6/20/2023	16	2,208	138
Tornado	6/20/2023	6	270	45
Tornado	6/20/2023	1	72	72
Tornado	6/20/2023	1	429	429
Tornado	6/20/2023	2	632	316
Tornado	6/20/2023	1	328	328
Tornado	6/20/2023	4	536	134
Tornado	6/20/2023	2	422	211
Tornado	6/20/2023	23	1,610	70
Tornado	6/20/2023	1	75	75
Tornado	6/20/2023	5	695	139
Tornado	6/20/2023	61	2,745	45
Tornado	6/20/2023	8	480	60
Tornado	6/20/2023	7	3,899	557
Tornado	6/20/2023	1	136	136
Tornado	6/20/2023	1	112	112
Tornado	6/20/2023	16	3,584	224
Tornado	6/20/2023	1	175	175
Tornado	6/20/2023	17	8,721	513
Tornado	6/20/2023	4	520	130
Tornado	6/20/2023	1	156	156
Tornado	6/20/2023	3	777	259
Tornado	6/20/2023	81	12,150	150
Tornado	6/20/2023	4	2,072	518
Tornado	6/20/2023	89	3,471	39
Tornado	6/20/2023	56	2,912	52
Tornado	6/20/2023	2	68	34
Tornado	6/20/2023	38	5,934	365
Tornado	6/20/2023	26	3,016	116
Tornado	6/20/2023	1	229	229
Tornado	6/20/2023	11	4,510	410
Tornado	6/20/2023	1	214	214
Tornado	6/20/2023	25	7,675	307
Tornado	6/20/2023	2	106	53
Tornado	6/20/2023	2	740	370
Tornado	6/20/2023	3	168	56
Tornado	6/20/2023	4	632	158
Tornado	6/20/2023	1	171	171
Tornado	6/20/2023	12	7,296	608
Tornado	6/20/2023	35	2,415	69
Tornado	6/20/2023	15	555	37
Tornado	6/20/2023	13	2,054	158
Tornado	6/20/2023	35	2,940	84
Tornado	6/20/2023	49	14,810	710
Tornado	6/20/2023	130	26,260	202

Q10 - Distribution Excluded Extreme Weather Outage Events

Causation	Date	CI	CMI	L-Bar
Tornado	6/20/2023	1	144	144
Tornado	6/20/2023	75	18,636	487
Tornado	6/20/2023	1	181	181
Tornado	6/20/2023	1	66	66
Tornado	6/20/2023	1	76	76
Tornado	6/20/2023	1	171	171
Tornado	6/20/2023	4	1,404	351
Tornado	6/20/2023	16	320	20
Tornado	6/20/2023	2	148	74
Tornado	6/20/2023	43	6,923	161
Tornado	6/20/2023	8	1,344	168
Tornado	6/20/2023	2	222	111
Tornado	6/20/2023	3	1,233	411
Tornado	6/20/2023	1	43	43
Tornado	6/20/2023	44	5,436	609
Tornado	6/20/2023	47	7,238	154
Tornado	6/20/2023	24	3,116	464
Tornado	6/20/2023	1	213	213
Tornado	6/20/2023	10	1,180	118
Tornado	6/20/2023	1	283	283
Tornado	6/20/2023	20	4,800	240
Tornado	6/20/2023	1,518	3,036	2
Tornado	6/20/2023	31	5,053	163
Tornado	6/20/2023	3	840	280
Tornado	6/20/2023	31	13,465	551
Tornado	6/20/2023	13	3,432	264
Tornado	6/20/2023	31	5,828	188
Tornado	6/20/2023	8	2,504	313
Tornado	6/20/2023	2	474	237
Tornado	6/20/2023	5	600	120
Tornado	6/20/2023	1	308	308
Tornado	6/20/2023	83	28,386	342
Tornado	6/20/2023	26	2,236	86
Tornado	6/20/2023	38	7,872	744
Tornado	6/20/2023	24	1,704	71
Tornado	6/20/2023	7	560	80
Tornado	6/20/2023	10	690	69
Tornado	6/20/2023	1	329	329
Tornado	6/20/2023	10	210	21
Tornado	6/20/2023	40	3,480	87
Tornado	6/20/2023	7	504	72
Tornado	6/20/2023	173	23,508	461
Tornado	6/20/2023	31	20,510	1,010
Tornado	6/20/2023	9	2,853	317
Tornado	6/20/2023	55	10,175	185
Tornado	6/20/2023	109	11,795	407
Tornado	6/20/2023	43	7,122	292
Tornado	6/20/2023	6	4,110	685
Tornado	6/20/2023	12	3,360	280
Tornado	6/20/2023	5	950	190

Q10 - Distribution Excluded Extreme Weather Outage Events

Causation	Date	CI	CMI	L-Bar
Tornado	6/20/2023	12	2,328	194
Tornado	6/20/2023	1	414	414
Tornado	6/20/2023	14	854	156
Tornado	6/20/2023	7	3,283	469
Tornado	6/20/2023	11	792	72
Tornado	6/20/2023	2	190	95
Tornado	6/20/2023	4	456	114
Tornado	6/20/2023	1	322	322
Tornado	6/20/2023	1	121	121
Tornado	6/20/2023	40	4,360	109
Tornado	6/20/2023	6	156	26
Tornado	6/20/2023	4	1,720	430
Tornado	6/20/2023	1	251	251
Tornado	6/20/2023	1	970	970
Tornado	6/20/2023	4	644	161
Tornado	6/20/2023	1	31	31
Tornado	6/20/2023	26	8,916	686
Tornado	6/20/2023	10	10,780	1,078
Tornado	6/20/2023	32	2,880	90
Tornado	6/20/2023	16	7,872	492
Tornado	6/20/2023	6	3,348	558
Tornado	6/20/2023	35	3,220	92
Tornado	6/20/2023	1	467	467
Tornado	6/20/2023	1	139	139
Tornado	6/20/2023	57	13,527	606
Tornado	6/20/2023	4	380	95
Tornado	6/20/2023	1	523	523
Tornado	6/20/2023	10	1,240	124
Tornado	6/20/2023	7	938	134
Tornado	6/20/2023	1	1	1
Tornado	6/20/2023	28	4,592	164
Tornado	6/20/2023	4	1,272	377
Tornado	6/20/2023	8	4,136	517
Tornado	6/20/2023	1	208	208
Tornado	6/20/2023	27	4,860	180
Tornado	6/20/2023	10	1,160	116
Tornado	6/20/2023	1	1	309
Tornado	6/20/2023	1	235	235
Tornado	6/20/2023	13	1,755	135
Tornado	6/20/2023	6	2,502	685
Tornado	6/20/2023	4	1,496	374
Tornado	6/20/2023	1	514	514
Tornado	6/20/2023	9	3,933	437
Tornado	6/20/2023	2	584	292
Tornado	6/20/2023	20	8,400	420
Tornado	6/20/2023	13	6,904	832
Tornado	6/20/2023	1	180	180
Tornado	6/20/2023	34	16,680	615
Tornado	6/20/2023	7	1,064	152
Tornado	6/20/2023	1	318	318

Q10 - Distribution Excluded Extreme Weather Outage Events

Causation	Date	CI	CMI	L-Bar
Tornado	6/20/2023	15	675	45
Tornado	6/20/2023	10	3,180	318
Tornado	6/20/2023	2,441	35,710	345
Tornado	6/20/2023	1	94	94
Tornado	6/20/2023	100	9,000	90
Tornado	6/20/2023	66	12,663	688
Tornado	6/20/2023	36	2,664	74
Tornado	6/20/2023	11	275	25
Tornado	6/20/2023	1	936	936
Tornado	6/20/2023	56	17,864	319
Tornado	6/20/2023	1	168	168
Tornado	6/20/2023	3	159	53
Tornado	6/20/2023	1	185	185
Tornado	6/20/2023	6	678	113
Tornado	6/20/2023	2	1,264	632
Tornado	6/20/2023	4	1,220	305
Tornado	6/20/2023	2	218	109
Tornado	6/20/2023	1	46	46
Tornado	6/20/2023	41	7,576	386
Tornado	6/20/2023	1	505	505
Tornado	6/20/2023	4	1,260	315
Tornado	6/20/2023	7	1,232	176
Tornado	6/20/2023	6	3,432	572
Tornado	6/20/2023	1	75	75
Tornado	6/20/2023	1	136	136
Tornado	6/20/2023	6	1,998	333
Tornado	6/20/2023	1	240	240
Tornado	6/20/2023	4	1,528	382
Tornado	6/20/2023	90	8,640	96
Tornado	6/20/2023	8	2,560	320
Tornado	6/20/2023	2	264	132
Tornado	6/20/2023	21	1,806	86
Tornado	6/20/2023	23	1,955	85
Tornado	6/20/2023	1	309	309
Tornado	6/20/2023	3	504	168
Tornado	6/20/2023	1	242	242
Tornado	6/20/2023	4	284	71
Tornado	6/20/2023	69	14,490	210
Tornado	6/20/2023	10	3,210	321
Tornado	6/20/2023	3	204	68
Tornado	6/20/2023	3	1,131	377
Tornado	6/20/2023	3	825	275
Tornado	6/20/2023	2	256	128
Tornado	6/20/2023	1	32	32
Tornado	6/20/2023	1	63	63
Tornado	6/20/2023	4	1,276	319
Tornado	6/20/2023	1	6	6
Tornado	6/20/2023	6	2,580	430
Tornado	6/20/2023	1	269	269
Tornado	6/20/2023	7	1,267	181

Q10 - Distribution Excluded Extreme Weather Outage Events

Causation	Date	CI	CMI	L-Bar
Tornado	6/20/2023	1	139	139
Tornado	6/20/2023	1	219	219
Tornado	6/20/2023	13	13	1,597
Tornado	6/20/2023	10	2,430	243
Tornado	6/20/2023	1	50	50
Tornado	6/20/2023	1	102	102
Tornado	6/20/2023	67	871	13
Tornado	6/20/2023	1	534	534
Tornado	6/20/2023	6	1,782	297
Tornado	6/20/2023	1	228	228
Tornado	6/20/2023	17	2,941	173
Tornado	6/20/2023	1	150	150
Tornado	6/20/2023	1	366	366
Tornado	6/20/2023	12	672	56
Tornado	6/20/2023	1	231	231
Tornado	6/20/2023	127	15,240	120
Tornado	6/20/2023	3	660	220
Tornado	6/20/2023	5	520	104
Tornado	6/20/2023	1	52	52
Tornado	6/20/2023	1	245	245
Tornado	6/20/2023	125	8,516	85
Tornado	6/20/2023	12	3,708	309
Tornado	6/20/2023	43	5,246	122
Tornado	6/20/2023	1	324	324
Tornado	6/20/2023	23	4,761	207
Tornado	6/20/2023	7	280	40
Tornado	6/20/2023	1	237	237
Tornado	6/20/2023	1	296	296
Tornado	6/20/2023	1	234	234
Tornado	6/20/2023	1	73	73
Tornado	6/20/2023	7	406	58
Tornado	6/20/2023	1	120	120
Tornado	6/20/2023	1	240	240
Tornado	6/20/2023	1	155	155
Tornado	6/20/2023	31	8,091	261
Tornado	6/20/2023	7	1,785	255
Tornado	6/20/2023	3	2,481	827
Tornado	6/20/2023	69	1,035	15
Tornado	6/20/2023	24	1,128	47
Tornado	6/20/2023	2	452	226
Tornado	6/20/2023	1	699	699
Tornado	6/20/2023	3	441	147
Tornado	6/20/2023	140	23,312	325
Tornado	6/20/2023	14	2,436	174
Tornado	6/20/2023	3	1,338	446
Tornado	6/20/2023	1	114	114
Tornado	6/20/2023	3	285	95
Tornado	6/20/2023	35	13,300	380
Tornado	6/20/2023	12	3,324	277
Tornado	6/20/2023	24	3,048	127

Q10 - Distribution Excluded Extreme Weather Outage Events

Causation	Date	CI	CMI	L-Bar
Tornado	6/20/2023	3	186	62
Tornado	6/20/2023	50	6,070	227
Tornado	6/20/2023	3	120	40
Tornado	6/20/2023	7	210	30
Tornado	6/20/2023	1	101	101
Tornado	6/20/2023	18	4,140	230
Tornado	6/20/2023	10	1,790	179
Tornado	6/20/2023	3	531	177
Tornado	6/20/2023	1	72	72
Tornado	8/24/2023	1,212	4,848	4
Tornado	8/24/2023	1	198	198
Tornado	8/24/2023	1	94	94
Tornado	8/24/2023	1	225	225
Tornado	8/24/2023	203	18,648	218
Tornado	8/24/2023	7	1,463	209
Tornado	8/24/2023	6	24	4
Tornado	8/24/2023	1	432	432
Tornado	8/24/2023	2	676	338
Tornado	8/24/2023	16	1,504	94
Tornado	8/24/2023	29	3,799	131
Tornado	8/24/2023	1	29	29
Tornado	8/24/2023	1	43	43
Tornado	8/24/2023	1	160	160
Tornado	8/24/2023	1	126	126
Tornado	8/24/2023	42	6,720	160
Tornado	8/24/2023	8	808	101
Tornado	8/24/2023	1	167	167
Tornado	8/24/2023	1	163	163
Tornado	8/24/2023	3	165	55
Tornado	8/24/2023	4	56	14
Tornado	8/24/2023	33	1,617	49
Tornado	8/24/2023	1	52	52
Tornado	8/24/2023	2	556	278
Tornado	8/24/2023	5	1,075	215
Tornado	8/24/2023	72	23,472	326
Tornado	8/24/2023	2,960	62,783	128
Tornado	8/24/2023	3	222	74
Tornado	8/24/2023	21	3,108	148
Tornado	8/24/2023	76	13,072	172
Tornado	8/24/2023	9	846	94
Tornado	8/24/2023	35	8,120	232
Tornado	8/24/2023	4	768	192
Tornado	8/24/2023	47	3,431	73
Tornado	8/24/2023	99	21,933	327
NAMED STORM	8/29/2023	37	5,861	365
NAMED STORM	8/29/2023	2	472	236
NAMED STORM	8/29/2023	4	1,360	340
NAMED STORM	8/29/2023	14	3,402	243
NAMED STORM	8/29/2023	4	100	25
NAMED STORM	8/29/2023	4	824	206

Q10 - Distribution Excluded Extreme Weather Outage Events

Causation	Date	CI	CMI	L-Bar
NAMED STORM	8/29/2023	4	900	225
NAMED STORM	8/29/2023	1	83	83
NAMED STORM	8/29/2023	19	15,371	809
NAMED STORM	8/29/2023	1	496	496
NAMED STORM	8/29/2023	1	195	195
NAMED STORM	8/29/2023	1	123	123
NAMED STORM	8/29/2023	1	87	87
NAMED STORM	8/29/2023	1	377	377
NAMED STORM	8/29/2023	23	2,047	89
NAMED STORM	8/29/2023	1	216	216
NAMED STORM	8/29/2023	1,598	35,856	179
NAMED STORM	8/29/2023	5	170	34
NAMED STORM	8/29/2023	19	10,019	529
NAMED STORM	8/29/2023	96	18,387	274
NAMED STORM	8/29/2023	9	603	67
NAMED STORM	8/29/2023	260	2,500	10
NAMED STORM	8/29/2023	1	349	349
NAMED STORM	8/29/2023	4	732	183
NAMED STORM	8/29/2023	10	480	48
NAMED STORM	8/29/2023	1	363	363
NAMED STORM	8/29/2023	1	148	148
NAMED STORM	8/29/2023	16	4,160	260
NAMED STORM	8/29/2023	13	624	48
NAMED STORM	8/29/2023	4	856	214
NAMED STORM	8/29/2023	5	2,050	410
NAMED STORM	8/29/2023	1	218	218
NAMED STORM	8/29/2023	1	100	100
NAMED STORM	8/29/2023	6	1,554	259
NAMED STORM	8/29/2023	1	362	362
NAMED STORM	8/29/2023	8	50	24
NAMED STORM	8/29/2023	9	1,170	130
NAMED STORM	8/29/2023	1	135	135
NAMED STORM	8/29/2023	6	588	98
NAMED STORM	8/29/2023	12	2,844	237
NAMED STORM	8/29/2023	1	369	369
NAMED STORM	8/29/2023	8	776	97
NAMED STORM	8/29/2023	2	92	46
NAMED STORM	8/29/2023	1	439	439
NAMED STORM	8/29/2023	1	87	87
NAMED STORM	8/29/2023	2	86	43
NAMED STORM	8/29/2023	11	517	47
NAMED STORM	8/29/2023	1	261	261
NAMED STORM	8/29/2023	2	496	248
NAMED STORM	8/29/2023	10	2,250	225
NAMED STORM	8/29/2023	9	459	51
NAMED STORM	8/29/2023	1	240	240
NAMED STORM	8/29/2023	23	5,152	224
NAMED STORM	8/29/2023	1	321	321
NAMED STORM	8/29/2023	7	483	69
NAMED STORM	8/29/2023	7	2,016	288

Q10 - Distribution Excluded Extreme Weather Outage Events

Causation	Date	CI	CMI	L-Bar
NAMED STORM	8/29/2023	1	126	126
NAMED STORM	8/29/2023	11	5,159	469
NAMED STORM	8/29/2023	17	2,567	151
NAMED STORM	8/29/2023	1	1	1
NAMED STORM	8/29/2023	8	296	37
NAMED STORM	8/29/2023	12	204	17
NAMED STORM	8/29/2023	1	332	332
NAMED STORM	8/29/2023	2	74	37
NAMED STORM	8/29/2023	2	624	312
NAMED STORM	8/29/2023	64	10,240	160
NAMED STORM	8/29/2023	1	43	43
NAMED STORM	8/29/2023	6	564	94
NAMED STORM	8/29/2023	1	20	20
NAMED STORM	8/29/2023	3	132	44
NAMED STORM	8/29/2023	4	296	74
NAMED STORM	8/29/2023	1	38	121
NAMED STORM	8/29/2023	8	104	13
NAMED STORM	8/29/2023	14	350	25
NAMED STORM	8/29/2023	1	171	171
NAMED STORM	8/29/2023	3	681	227
NAMED STORM	8/29/2023	4	880	220
NAMED STORM	8/29/2023	4	204	51
NAMED STORM	8/29/2023	1	53	53
NAMED STORM	8/29/2023	1	99	99
NAMED STORM	8/29/2023	1	579	579
NAMED STORM	8/29/2023	33	18,315	555
NAMED STORM	8/29/2023	1	103	103
NAMED STORM	8/29/2023	1	12	12
NAMED STORM	8/29/2023	1	322	322
NAMED STORM	8/29/2023	1	127	127
NAMED STORM	8/29/2023	1	441	441
NAMED STORM	8/29/2023	56	5,376	96
NAMED STORM	8/29/2023	1	312	312
NAMED STORM	8/29/2023	3	513	171
NAMED STORM	8/29/2023	1	113	113
NAMED STORM	8/29/2023	1	112	112
NAMED STORM	8/29/2023	1	276	276
NAMED STORM	8/29/2023	12	8,232	686
NAMED STORM	8/29/2023	2	60	30
NAMED STORM	8/29/2023	23	2,806	122
NAMED STORM	8/29/2023	7	2,009	287
NAMED STORM	8/29/2023	1	199	199
NAMED STORM	8/29/2023	9	369	41
NAMED STORM	8/29/2023	1	124	124
NAMED STORM	8/29/2023	1	167	167
NAMED STORM	8/29/2023	2	96	48
NAMED STORM	8/29/2023	5	270	54
NAMED STORM	8/29/2023	3	1,053	351
NAMED STORM	8/29/2023	4	440	110
NAMED STORM	8/29/2023	1	305	305

Q10 - Distribution Excluded Extreme Weather Outage Events

Causation	Date	CI	CMI	L-Bar
NAMED STORM	8/29/2023	12	6,696	558
NAMED STORM	8/29/2023	23	1,196	52
NAMED STORM	8/29/2023	1	309	309
NAMED STORM	8/29/2023	3	24	8
NAMED STORM	8/29/2023	1	172	172
NAMED STORM	8/29/2023	1	337	337
NAMED STORM	8/29/2023	11	451	41
NAMED STORM	8/29/2023	6	492	82
NAMED STORM	8/29/2023	10	3,560	356
NAMED STORM	8/29/2023	1	113	113
NAMED STORM	8/29/2023	17	6,205	365
NAMED STORM	8/29/2023	7	518	74
NAMED STORM	8/29/2023	7	175	25
NAMED STORM	8/29/2023	6	1,746	291
NAMED STORM	8/29/2023	58	1,392	24
NAMED STORM	8/29/2023	1	370	370
NAMED STORM	8/29/2023	6	228	38
NAMED STORM	8/29/2023	1	91	91
NAMED STORM	8/29/2023	8	47	15
NAMED STORM	8/29/2023	5	315	63
NAMED STORM	8/29/2023	1	330	330
NAMED STORM	8/29/2023	17	1,194	108
NAMED STORM	8/29/2023	2	106	53
NAMED STORM	8/29/2023	1	96	96
NAMED STORM	8/29/2023	1	544	544
NAMED STORM	8/29/2023	1	78	78
NAMED STORM	8/29/2023	1	292	292
NAMED STORM	8/29/2023	11	517	47
NAMED STORM	8/29/2023	3	507	169
NAMED STORM	8/29/2023	1	300	300
NAMED STORM	8/29/2023	1	454	454
NAMED STORM	8/29/2023	87	1,566	18
NAMED STORM	8/29/2023	5	440	88
NAMED STORM	8/29/2023	1	213	213
NAMED STORM	8/29/2023	8	2,176	272
NAMED STORM	8/29/2023	1	197	197
NAMED STORM	8/29/2023	74	10,583	144
NAMED STORM	8/29/2023	2	280	140
NAMED STORM	8/29/2023	23	3,808	166
NAMED STORM	8/29/2023	1	406	406
NAMED STORM	8/29/2023	8	1,808	226
NAMED STORM	8/29/2023	1	215	215
NAMED STORM	8/29/2023	6	708	118
NAMED STORM	8/29/2023	147	9,996	68
NAMED STORM	8/29/2023	1	65	65
NAMED STORM	8/29/2023	5	2,310	462
NAMED STORM	8/29/2023	55	17,050	310
NAMED STORM	8/29/2023	1	183	183
NAMED STORM	8/29/2023	3	243	81
NAMED STORM	8/29/2023	2	14	7

Q10 - Distribution Excluded Extreme Weather Outage Events

Causation	Date	CI	CMI	L-Bar
NAMED STORM	8/29/2023	6	1,314	219
NAMED STORM	8/29/2023	2	222	111
NAMED STORM	8/29/2023	1	72	72
NAMED STORM	8/29/2023	40	1,400	35
NAMED STORM	8/29/2023	221	9,503	43
NAMED STORM	8/29/2023	116	50,808	438
NAMED STORM	8/29/2023	1	316	316
NAMED STORM	8/29/2023	1	273	273
NAMED STORM	8/29/2023	5	115	23
NAMED STORM	8/29/2023	2	146	73
NAMED STORM	8/29/2023	1	440	440
NAMED STORM	8/29/2023	8	448	56
NAMED STORM	8/29/2023	1	181	181
NAMED STORM	8/29/2023	8	2,360	295
NAMED STORM	8/29/2023	10	2,460	246
NAMED STORM	8/29/2023	1	220	220
NAMED STORM	8/29/2023	1	133	133
NAMED STORM	8/29/2023	6	1,050	175
NAMED STORM	8/29/2023	3	354	118
NAMED STORM	8/29/2023	1	33	33
NAMED STORM	8/29/2023	70	5,240	272
NAMED STORM	8/29/2023	11	2,178	198
NAMED STORM	8/29/2023	1	21	21
NAMED STORM	8/29/2023	1	92	92
NAMED STORM	8/29/2023	21	1,533	73
NAMED STORM	8/29/2023	82	5,986	73
NAMED STORM	8/29/2023	79	7,110	90
NAMED STORM	8/29/2023	38	5,092	134
NAMED STORM	8/29/2023	1	274	274
NAMED STORM	8/29/2023	7	1,400	200
NAMED STORM	8/29/2023	1	251	251
NAMED STORM	8/29/2023	2	112	56
NAMED STORM	8/29/2023	1	99	99
NAMED STORM	8/29/2023	155	39,370	254
NAMED STORM	8/29/2023	16	7,136	446
NAMED STORM	8/29/2023	13	312	24
NAMED STORM	8/29/2023	4	420	105
NAMED STORM	8/29/2023	1	434	434
NAMED STORM	8/29/2023	21	3,822	182
NAMED STORM	8/29/2023	3	93	31
NAMED STORM	8/29/2023	1	258	258
NAMED STORM	8/29/2023	1	107	107
NAMED STORM	8/29/2023	1	224	224
NAMED STORM	8/29/2023	2	158	79
NAMED STORM	8/29/2023	4	452	113
NAMED STORM	8/29/2023	1	141	141
NAMED STORM	8/29/2023	1	110	110
NAMED STORM	8/29/2023	7	1,274	182
NAMED STORM	8/29/2023	1	261	261
NAMED STORM	8/29/2023	1	216	216

Q10 - Distribution Excluded Extreme Weather Outage Events

Causation	Date	CI	CMI	L-Bar
NAMED STORM	8/29/2023	9	972	108
NAMED STORM	8/29/2023	1	104	104
NAMED STORM	8/29/2023	10	520	52
NAMED STORM	8/29/2023	7	2,583	369
NAMED STORM	8/29/2023	67	3,551	53
NAMED STORM	8/29/2023	8	2,096	262
NAMED STORM	8/29/2023	1	118	118
NAMED STORM	8/29/2023	1	205	205
NAMED STORM	8/29/2023	17	3,213	189
NAMED STORM	8/29/2023	35	15,015	429
NAMED STORM	8/29/2023	1	203	203
NAMED STORM	8/29/2023	3	507	169
NAMED STORM	8/29/2023	13	468	36
NAMED STORM	8/29/2023	4	700	175
NAMED STORM	8/29/2023	10	3,210	321
NAMED STORM	8/29/2023	1	109	109
NAMED STORM	8/29/2023	11	902	82
NAMED STORM	8/29/2023	9	567	63
NAMED STORM	8/29/2023	84	7,392	88
NAMED STORM	8/29/2023	7	1,281	183
NAMED STORM	8/29/2023	43	5,676	132
NAMED STORM	8/29/2023	1	126	126
NAMED STORM	8/29/2023	1	383	383
NAMED STORM	8/29/2023	8	512	64
NAMED STORM	8/29/2023	11	1,980	180
NAMED STORM	8/29/2023	3	363	121
NAMED STORM	8/29/2023	1	199	199
NAMED STORM	8/29/2023	1	217	217
NAMED STORM	8/29/2023	21	1,911	91
NAMED STORM	8/29/2023	1	217	217
NAMED STORM	8/29/2023	28	1,316	47
NAMED STORM	8/29/2023	5	430	86
NAMED STORM	8/29/2023	7	2,373	339
NAMED STORM	8/29/2023	1	224	224
NAMED STORM	8/29/2023	6	309	77
NAMED STORM	8/29/2023	11	550	50
NAMED STORM	8/29/2023	18	2,862	159
NAMED STORM	8/29/2023	1	55	55
NAMED STORM	8/29/2023	1	294	301
NAMED STORM	8/29/2023	1	373	373
NAMED STORM	8/29/2023	5	505	101
NAMED STORM	8/29/2023	31	4,247	137
NAMED STORM	8/29/2023	47	6,063	129
NAMED STORM	8/29/2023	6	678	113
NAMED STORM	8/29/2023	2	82	41
NAMED STORM	8/29/2023	8	656	82
NAMED STORM	8/29/2023	1	284	284
NAMED STORM	8/29/2023	1	288	288
NAMED STORM	8/29/2023	2	32	16
NAMED STORM	8/29/2023	4	1,460	365

Q10 - Distribution Excluded Extreme Weather Outage Events

Causation	Date	CI	CMI	L-Bar
NAMED STORM	8/29/2023	128	5,540	124
NAMED STORM	8/29/2023	245	37,485	153
NAMED STORM	8/29/2023	10	3,720	372
NAMED STORM	8/29/2023	1	134	134
NAMED STORM	8/29/2023	3	372	124
NAMED STORM	8/29/2023	2	2,456	1,228
NAMED STORM	8/29/2023	4	292	73
NAMED STORM	8/29/2023	1	44	44
NAMED STORM	8/29/2023	127	17,272	136
NAMED STORM	8/29/2023	1	297	297
NAMED STORM	8/29/2023	3	531	177
NAMED STORM	8/29/2023	9	3,069	341
NAMED STORM	8/29/2023	4	1,392	348
NAMED STORM	8/29/2023	3	78	26
NAMED STORM	8/29/2023	8	1,688	211
NAMED STORM	8/29/2023	1	175	175
NAMED STORM	8/29/2023	13	1,066	82
NAMED STORM	8/29/2023	1	215	215
NAMED STORM	8/29/2023	12	1,608	134
NAMED STORM	8/29/2023	1	152	152
NAMED STORM	8/29/2023	3	71	24
NAMED STORM	8/29/2023	14	4,788	342
NAMED STORM	8/29/2023	7	826	118
NAMED STORM	8/29/2023	2,553	32,583	43
NAMED STORM	8/29/2023	24	5,544	231
NAMED STORM	8/29/2023	3	279	93
NAMED STORM	8/29/2023	4	572	143
NAMED STORM	8/29/2023	59	14,337	243
NAMED STORM	8/29/2023	1	166	166
NAMED STORM	8/29/2023	85	7,585	376
NAMED STORM	8/29/2023	8	2,856	357
NAMED STORM	8/29/2023	4	708	177
NAMED STORM	8/29/2023	2	186	93
NAMED STORM	8/29/2023	10	3,240	324
NAMED STORM	8/29/2023	1	370	370
NAMED STORM	8/29/2023	40	8,240	206
NAMED STORM	8/29/2023	1	338	338
NAMED STORM	8/29/2023	3	144	48
NAMED STORM	8/29/2023	29	8,352	288
NAMED STORM	8/29/2023	53	8,798	166
NAMED STORM	8/29/2023	33	9,471	287
NAMED STORM	8/29/2023	1	282	282
NAMED STORM	8/29/2023	35	7,210	206
NAMED STORM	8/29/2023	12	606	50
NAMED STORM	8/29/2023	6	2,166	361
NAMED STORM	8/29/2023	93	21,860	283
NAMED STORM	8/29/2023	1	126	126
NAMED STORM	8/29/2023	4	288	72
NAMED STORM	8/29/2023	6	517	86
NAMED STORM	8/29/2023	14	1,722	123

Q10 - Distribution Excluded Extreme Weather Outage Events

Causation	Date	CI	CMI	L-Bar
NAMED STORM	8/29/2023	40	13,840	346
NAMED STORM	8/29/2023	10	4,720	472
NAMED STORM	8/29/2023	2	386	193
NAMED STORM	8/29/2023	1	91	91
NAMED STORM	8/29/2023	1	60	60
NAMED STORM	8/29/2023	10	4,060	406
NAMED STORM	8/29/2023	1	225	225
NAMED STORM	8/29/2023	1	70	70
NAMED STORM	8/29/2023	1	169	169
NAMED STORM	8/29/2023	5	285	57
NAMED STORM	8/29/2023	15	12,840	856
NAMED STORM	8/29/2023	6	2,424	404
NAMED STORM	8/29/2023	3	270	90
NAMED STORM	8/29/2023	11	4,169	379
NAMED STORM	8/29/2023	1	83	83
NAMED STORM	8/29/2023	23	7,291	317
NAMED STORM	8/29/2023	1	240	240
NAMED STORM	8/29/2023	4	192	48
NAMED STORM	8/29/2023	1	177	177
NAMED STORM	8/29/2023	3	528	176
NAMED STORM	8/29/2023	1	387	387
NAMED STORM	8/29/2023	1	232	232
NAMED STORM	8/29/2023	1	188	188
NAMED STORM	8/29/2023	3	249	83
NAMED STORM	8/29/2023	4	456	114
NAMED STORM	8/29/2023	1	243	243
NAMED STORM	8/29/2023	78	11,466	147
NAMED STORM	8/29/2023	4	212	53
NAMED STORM	8/29/2023	44	2,288	52
NAMED STORM	8/29/2023	1	192	192
NAMED STORM	8/29/2023	1	43	43
NAMED STORM	8/29/2023	1	318	318
NAMED STORM	8/29/2023	3	183	61
NAMED STORM	8/29/2023	8	816	102
NAMED STORM	8/29/2023	6	1,482	247
NAMED STORM	8/29/2023	1	219	219
NAMED STORM	8/29/2023	9	450	50
NAMED STORM	8/29/2023	59	7,552	128
NAMED STORM	8/29/2023	1	156	156
NAMED STORM	8/29/2023	1	295	295
NAMED STORM	8/29/2023	223	31,355	369
NAMED STORM	8/29/2023	1	194	194
NAMED STORM	8/29/2023	1	357	357
NAMED STORM	8/29/2023	1	341	341
NAMED STORM	8/29/2023	4	1,060	265
NAMED STORM	8/29/2023	8	80	10
NAMED STORM	8/29/2023	1	134	134
NAMED STORM	8/29/2023	2	764	382
NAMED STORM	8/29/2023	1	80	80
NAMED STORM	8/29/2023	26	19,838	763

Q10 - Distribution Excluded Extreme Weather Outage Events

Causation	Date	CI	CMI	L-Bar
NAMED STORM	8/29/2023	1	286	286
NAMED STORM	8/29/2023	1	24	24
NAMED STORM	8/29/2023	138	4,786	167
NAMED STORM	8/29/2023	1	135	135
NAMED STORM	8/29/2023	4	207	52
NAMED STORM	8/29/2023	235	18,565	79
NAMED STORM	8/29/2023	33	2,207	102
NAMED STORM	8/29/2023	9	522	58
NAMED STORM	8/29/2023	1	174	174
NAMED STORM	8/29/2023	12	3,480	290
NAMED STORM	8/29/2023	1	142	142
NAMED STORM	8/29/2023	1	71	71
NAMED STORM	8/29/2023	4	1,376	344
NAMED STORM	8/29/2023	17	1,700	100
NAMED STORM	8/29/2023	1	67	67
NAMED STORM	8/29/2023	1	97	97
NAMED STORM	8/29/2023	1	227	227
NAMED STORM	8/29/2023	11	1,441	131
NAMED STORM	8/29/2023	1	160	160
NAMED STORM	8/29/2023	2	410	205
NAMED STORM	8/29/2023	2	812	406
NAMED STORM	8/29/2023	57	17,214	302
NAMED STORM	8/29/2023	6	90	15
NAMED STORM	8/29/2023	1	12	12
NAMED STORM	8/29/2023	28	3,080	110
NAMED STORM	8/29/2023	38	2,888	76
NAMED STORM	8/29/2023	11	2,002	182
NAMED STORM	8/29/2023	20	1,280	64
NAMED STORM	8/29/2023	12	900	75
NAMED STORM	8/29/2023	6	1,266	211
NAMED STORM	8/29/2023	15	660	44
NAMED STORM	8/29/2023	14	1,162	83
NAMED STORM	8/29/2023	1	32	32
NAMED STORM	8/29/2023	3	135	45
NAMED STORM	8/29/2023	169	89,739	531
NAMED STORM	8/29/2023	1	271	271
NAMED STORM	8/29/2023	1	275	275
NAMED STORM	8/29/2023	187	12,342	66
NAMED STORM	8/29/2023	72	3,960	55
NAMED STORM	8/29/2023	31	7,812	252
NAMED STORM	8/29/2023	1	217	217
NAMED STORM	8/29/2023	9	3,069	341
NAMED STORM	8/29/2023	16	880	55
NAMED STORM	8/29/2023	43	10,535	245
NAMED STORM	8/29/2023	79	2,607	33
NAMED STORM	8/29/2023	1	161	161
NAMED STORM	8/29/2023	1	99	99
NAMED STORM	8/29/2023	1	328	328
NAMED STORM	8/29/2023	1	221	221
NAMED STORM	8/29/2023	7	315	45

Q10 - Distribution Excluded Extreme Weather Outage Events

Causation	Date	CI	CMI	L-Bar
NAMED STORM	8/29/2023	332	80,676	243
NAMED STORM	8/29/2023	149	30,694	206
NAMED STORM	8/29/2023	22	5,302	241
NAMED STORM	8/29/2023	7	3,024	432
NAMED STORM	8/29/2023	3	165	55
NAMED STORM	8/29/2023	1	782	782
NAMED STORM	8/29/2023	133	28,861	217
NAMED STORM	8/29/2023	70	15,330	219
NAMED STORM	8/29/2023	53	3,551	67
NAMED STORM	8/29/2023	318	120,840	380
NAMED STORM	8/29/2023	822	20,812	56
NAMED STORM	8/29/2023	12	4,272	356
NAMED STORM	8/29/2023	6	402	67
NAMED STORM	8/29/2023	166	14,110	85
NAMED STORM	8/29/2023	1	316	316
NAMED STORM	8/29/2023	1,154	9,232	8
NAMED STORM	8/29/2023	12	6,036	503
NAMED STORM	8/29/2023	6	1,908	318
NAMED STORM	8/29/2023	2	458	229
NAMED STORM	8/29/2023	1	165	165
NAMED STORM	8/29/2023	1	76	76
NAMED STORM	8/29/2023	68	8,296	122
NAMED STORM	8/29/2023	3,034	14,566	9
NAMED STORM	8/29/2023	4	1,916	479
NAMED STORM	8/29/2023	2	2,082	1,041
NAMED STORM	8/29/2023	27	3,483	129
NAMED STORM	8/29/2023	3	1,173	391
NAMED STORM	8/29/2023	10	910	91
NAMED STORM	8/29/2023	18	450	25
NAMED STORM	8/29/2023	1	29	29
NAMED STORM	8/29/2023	12	725	60
NAMED STORM	8/29/2023	7	1,232	176
NAMED STORM	8/29/2023	96	13,056	136
NAMED STORM	8/29/2023	8	7,768	971
NAMED STORM	8/29/2023	5	540	108
NAMED STORM	8/29/2023	7	196	28
NAMED STORM	8/29/2023	23	1,097	48
NAMED STORM	8/29/2023	1	158	158
NAMED STORM	8/29/2023	1	141	141
NAMED STORM	8/29/2023	7	602	86
NAMED STORM	8/29/2023	27	10,260	380
NAMED STORM	8/29/2023	55	16,885	307
NAMED STORM	8/29/2023	2	308	154
NAMED STORM	8/29/2023	10	880	88
NAMED STORM	8/29/2023	5	1,490	298
NAMED STORM	8/29/2023	1	238	238
NAMED STORM	8/29/2023	4	640	160
NAMED STORM	8/29/2023	2	310	155
NAMED STORM	8/29/2023	9	1,539	171
NAMED STORM	8/29/2023	4	644	161

Q10 - Distribution Excluded Extreme Weather Outage Events

Causation	Date	CI	CMI	L-Bar
NAMED STORM	8/29/2023	4	484	121
NAMED STORM	8/29/2023	7	3,003	429
NAMED STORM	8/29/2023	3	420	140
NAMED STORM	8/29/2023	71	6,745	95
NAMED STORM	8/29/2023	47	25,192	536
NAMED STORM	8/29/2023	4	500	125
NAMED STORM	8/29/2023	17	1,462	86
NAMED STORM	8/29/2023	72	11,592	161
NAMED STORM	8/29/2023	80	11,040	138
NAMED STORM	8/29/2023	495	1,386	4
NAMED STORM	8/29/2023	6	948	158
NAMED STORM	8/29/2023	6	1,464	244
NAMED STORM	8/29/2023	4	860	215
NAMED STORM	8/29/2023	9	4,671	519
NAMED STORM	8/29/2023	1	219	219
NAMED STORM	8/29/2023	3	381	127
NAMED STORM	8/29/2023	56	2,296	41
NAMED STORM	8/29/2023	5	4,010	802
NAMED STORM	8/29/2023	1	478	478
NAMED STORM	8/29/2023	99	14,157	143
NAMED STORM	8/29/2023	8	1,464	183
NAMED STORM	8/29/2023	8	1,576	197
NAMED STORM	8/29/2023	1,150	80,598	121
NAMED STORM	8/29/2023	88	11,528	131
NAMED STORM	8/29/2023	2,048	12,288	6
NAMED STORM	8/29/2023	1	18	18
NAMED STORM	8/29/2023	17	1,802	106
NAMED STORM	8/29/2023	2	376	188
NAMED STORM	8/29/2023	8	1,496	187
NAMED STORM	8/29/2023	2	270	135
NAMED STORM	8/29/2023	38	4,788	126
NAMED STORM	8/29/2023	1	10	10
NAMED STORM	8/29/2023	10	3,230	323
NAMED STORM	8/29/2023	6	948	158
NAMED STORM	8/29/2023	1	991	991
NAMED STORM	8/29/2023	134	16,884	126
NAMED STORM	8/29/2023	72	16,200	225
NAMED STORM	8/29/2023	1	570	570
NAMED STORM	8/29/2023	13	702	54
NAMED STORM	8/29/2023	49	6,174	126
NAMED STORM	8/29/2023	10	750	75
NAMED STORM	8/29/2023	4	896	224
NAMED STORM	8/29/2023	65	19,500	300
NAMED STORM	8/29/2023	1	168	168
NAMED STORM	8/29/2023	46	5,106	111
NAMED STORM	8/29/2023	10	1,460	146
NAMED STORM	8/29/2023	9	4,446	494
NAMED STORM	8/29/2023	32	10,976	343
NAMED STORM	8/29/2023	1,061	3,183	3
NAMED STORM	8/29/2023	1	108	108

Q10 - Distribution Excluded Extreme Weather Outage Events

Causation	Date	CI	CMI	L-Bar
NAMED STORM	8/29/2023	106	11,448	108
NAMED STORM	8/29/2023	712	18,512	26
NAMED STORM	8/29/2023	18	2,268	126
NAMED STORM	8/29/2023	11	913	83
NAMED STORM	8/29/2023	23	22,954	998
NAMED STORM	8/29/2023	18	4,392	244
NAMED STORM	8/29/2023	1	138	138
NAMED STORM	8/29/2023	73	21,389	293
NAMED STORM	8/29/2023	61	7,808	128
NAMED STORM	8/29/2023	13	559	43
NAMED STORM	8/29/2023	48	4,896	102
NAMED STORM	8/29/2023	25	6,375	255
NAMED STORM	8/29/2023	9	2,097	233
NAMED STORM	8/29/2023	12	852	71
NAMED STORM	8/29/2023	36	2,736	76
NAMED STORM	8/29/2023	81	4,374	54
NAMED STORM	8/29/2023	11	737	67
NAMED STORM	8/29/2023	26	6,006	231
NAMED STORM	8/29/2023	10	7,340	734
NAMED STORM	8/29/2023	14	1,036	74
NAMED STORM	8/29/2023	30	5,040	168
NAMED STORM	8/29/2023	1	301	301
NAMED STORM	8/29/2023	723	57,494	266
NAMED STORM	8/29/2023	90	2,022	277
NAMED STORM	8/29/2023	16	2,320	145
NAMED STORM	8/29/2023	100	25,800	258
NAMED STORM	8/29/2023	20	6,080	304
NAMED STORM	8/29/2023	2	130	65
NAMED STORM	8/29/2023	8	4,080	510
NAMED STORM	8/29/2023	10	671	67
NAMED STORM	8/29/2023	26	15,808	608
NAMED STORM	8/29/2023	6	864	144
NAMED STORM	8/29/2023	1	40	40
NAMED STORM	8/29/2023	1	202	202
NAMED STORM	8/29/2023	7	4,522	646
NAMED STORM	8/29/2023	35	8,715	249
NAMED STORM	8/29/2023	6	3,360	560
NAMED STORM	8/29/2023	207	2,007	301
NAMED STORM	8/29/2023	9	1,539	171
NAMED STORM	8/29/2023	8	664	83
NAMED STORM	8/29/2023	14	2,114	151
NAMED STORM	8/29/2023	15	2,895	193
NAMED STORM	8/29/2023	120	14,520	121
NAMED STORM	8/29/2023	7	2,863	409
NAMED STORM	8/29/2023	7	1,211	173
NAMED STORM	8/29/2023	2	660	330
NAMED STORM	8/29/2023	8	848	106
NAMED STORM	8/29/2023	3	495	585
NAMED STORM	8/29/2023	5	2,570	514
NAMED STORM	8/29/2023	35	3,080	88

Q10 - Distribution Excluded Extreme Weather Outage Events

Causation	Date	CI	CMI	L-Bar
NAMED STORM	8/29/2023	10	1,180	118
NAMED STORM	8/29/2023	214	4,685	264
NAMED STORM	8/29/2023	12	3,396	283
NAMED STORM	8/29/2023	8	7,624	953
NAMED STORM	8/29/2023	8	1,208	151
NAMED STORM	8/29/2023	4	1,072	268
NAMED STORM	8/29/2023	11	1,265	115
NAMED STORM	8/29/2023	1	197	197
NAMED STORM	8/29/2023	47	5,640	120
NAMED STORM	8/29/2023	107	5,778	54
NAMED STORM	8/29/2023	5	525	105
NAMED STORM	8/29/2023	6	1,038	173
NAMED STORM	8/29/2023	9	2,286	254
NAMED STORM	8/29/2023	1	218	218
NAMED STORM	8/29/2023	4	776	194
NAMED STORM	8/29/2023	4	468	117
NAMED STORM	8/29/2023	4	804	201
NAMED STORM	8/29/2023	11	6,721	611
NAMED STORM	8/29/2023	8	1,616	202
NAMED STORM	8/29/2023	5	1,070	214
NAMED STORM	8/29/2023	1	601	601
NAMED STORM	8/29/2023	4	2,300	575
NAMED STORM	8/29/2023	3	225	75
NAMED STORM	8/29/2023	11	6,688	608
NAMED STORM	8/29/2023	10	3,050	305
NAMED STORM	8/29/2023	13	9,438	726
NAMED STORM	8/29/2023	94	12,690	135
NAMED STORM	8/29/2023	43	7,869	183
NAMED STORM	8/29/2023	26	1,976	76
NAMED STORM	8/29/2023	5	2,125	425
NAMED STORM	8/29/2023	1	182	182
NAMED STORM	8/29/2023	1	244	244
NAMED STORM	8/29/2023	1	934	934
NAMED STORM	8/29/2023	11	1,771	161
NAMED STORM	8/29/2023	15	450	30
NAMED STORM	8/29/2023	2	1,146	573
NAMED STORM	8/29/2023	6	318	53
NAMED STORM	8/29/2023	14	3,570	255
NAMED STORM	8/29/2023	5	550	110
NAMED STORM	8/29/2023	12	2,940	245
NAMED STORM	8/29/2023	38	5,434	143
NAMED STORM	8/29/2023	35	12,670	362
NAMED STORM	8/29/2023	39	4,095	105
NAMED STORM	8/29/2023	38	14,326	377
NAMED STORM	8/29/2023	71	16,969	239
NAMED STORM	8/29/2023	10	12,190	1,219
NAMED STORM	8/29/2023	47	14,758	314
NAMED STORM	8/29/2023	1	156	156
NAMED STORM	8/29/2023	87	35,322	406
NAMED STORM	8/29/2023	6	816	136

Q10 - Distribution Excluded Extreme Weather Outage Events

Causation	Date	CI	CMI	L-Bar
NAMED STORM	8/29/2023	5	5,830	1,166
NAMED STORM	8/29/2023	16	3,776	236
NAMED STORM	8/29/2023	20	20,840	1,042
NAMED STORM	8/29/2023	12	2,388	199
NAMED STORM	8/29/2023	1	130	130
NAMED STORM	8/29/2023	8	1,888	236
NAMED STORM	8/29/2023	8	2,456	307
NAMED STORM	8/29/2023	197	24,428	124
NAMED STORM	8/29/2023	11	2,541	231
NAMED STORM	8/29/2023	11	781	71
NAMED STORM	8/29/2023	14	5,796	414
NAMED STORM	8/29/2023	5	970	194
NAMED STORM	8/29/2023	38	24,396	642
NAMED STORM	8/29/2023	1	189	189
NAMED STORM	8/29/2023	11	2,332	212
NAMED STORM	8/29/2023	12	1,188	99
NAMED STORM	8/29/2023	9	2,295	255
NAMED STORM	8/29/2023	35	1,715	49
NAMED STORM	8/29/2023	1	1,104	1,104
NAMED STORM	8/29/2023	14	2,814	201
NAMED STORM	8/29/2023	6	1,632	272
NAMED STORM	8/29/2023	14	1,414	101
NAMED STORM	8/29/2023	1	610	610
NAMED STORM	8/29/2023	51	981	19
NAMED STORM	8/29/2023	5	1,415	283
NAMED STORM	8/29/2023	23	1,334	58
NAMED STORM	8/29/2023	7	1,526	218
NAMED STORM	8/29/2023	21	4,809	229
NAMED STORM	8/29/2023	645	3,870	6
NAMED STORM	8/29/2023	11	4,840	440
NAMED STORM	8/29/2023	7	2,506	358
NAMED STORM	8/29/2023	66	9,966	151
NAMED STORM	8/29/2023	6	1,278	213
NAMED STORM	8/29/2023	14	2,450	175
NAMED STORM	8/29/2023	5	2,570	514
NAMED STORM	8/29/2023	1	165	165
NAMED STORM	8/29/2023	10	4,390	439
NAMED STORM	8/29/2023	87	55,767	641
NAMED STORM	8/29/2023	1	200	200
NAMED STORM	8/29/2023	75	6,000	80
NAMED STORM	8/29/2023	7	1,589	227
NAMED STORM	8/29/2023	11	4,367	397
NAMED STORM	8/29/2023	20	13,460	673
NAMED STORM	8/29/2023	1	317	317
NAMED STORM	8/29/2023	2,160	8,672	98
NAMED STORM	8/29/2023	5	40	8
NAMED STORM	8/29/2023	112	9,408	84
NAMED STORM	8/29/2023	9	2,259	251
NAMED STORM	8/29/2023	4	196	49
NAMED STORM	8/29/2023	3	411	137

Q10 - Distribution Excluded Extreme Weather Outage Events

Causation	Date	CI	CMI	L-Bar
NAMED STORM	8/29/2023	20	4,420	221
NAMED STORM	8/29/2023	1	183	183
NAMED STORM	8/29/2023	132	46,208	1,013
NAMED STORM	8/29/2023	8	2,040	255
NAMED STORM	8/29/2023	24	7,368	307
NAMED STORM	8/29/2023	23	6,095	265
NAMED STORM	8/29/2023	1	723	723
NAMED STORM	8/29/2023	1	534	534
NAMED STORM	8/29/2023	8	48	6
NAMED STORM	8/29/2023	52	4,940	95
NAMED STORM	8/29/2023	1	640	640
NAMED STORM	8/29/2023	1	78	78
NAMED STORM	8/29/2023	12	456	38
NAMED STORM	8/29/2023	13	988	76
NAMED STORM	8/29/2023	1	1,094	1,094
NAMED STORM	8/29/2023	11	1,188	108
NAMED STORM	8/29/2023	1	695	695
NAMED STORM	8/29/2023	5	745	149
NAMED STORM	8/29/2023	4	792	198
NAMED STORM	8/29/2023	93	7,719	83
NAMED STORM	8/29/2023	1	205	205
NAMED STORM	8/29/2023	13	5,239	403
NAMED STORM	8/29/2023	1	142	142
NAMED STORM	8/29/2023	15	810	54
NAMED STORM	8/29/2023	1	104	104
NAMED STORM	8/29/2023	1	119	119
NAMED STORM	8/29/2023	3	525	175
NAMED STORM	8/29/2023	9	576	64
NAMED STORM	8/29/2023	1	295	295
NAMED STORM	8/29/2023	645	55,053	130
NAMED STORM	8/29/2023	1	159	159
NAMED STORM	8/29/2023	5	320	64
NAMED STORM	8/29/2023	8	712	89
NAMED STORM	8/29/2023	4	840	210
NAMED STORM	8/29/2023	15	3,795	253
NAMED STORM	8/29/2023	1	667	667
NAMED STORM	8/29/2023	30	1,800	60
NAMED STORM	8/29/2023	1,209	53,571	82
NAMED STORM	8/29/2023	18	3,852	214
NAMED STORM	8/29/2023	7	238	34
NAMED STORM	8/29/2023	14	5,712	408
NAMED STORM	8/29/2023	7	2,647	379
NAMED STORM	8/29/2023	18	864	48
NAMED STORM	8/29/2023	14	6,650	475
NAMED STORM	8/29/2023	1	138	138
NAMED STORM	8/29/2023	1	765	765
NAMED STORM	8/29/2023	1	1	1
NAMED STORM	8/29/2023	2	290	145
NAMED STORM	8/29/2023	1	126	126
NAMED STORM	8/29/2023	5	1,795	359

Q10 - Distribution Excluded Extreme Weather Outage Events

Causation	Date	CI	CMI	L-Bar
NAMED STORM	8/29/2023	1	115	115
NAMED STORM	8/29/2023	8	648	81
NAMED STORM	8/29/2023	7	329	47
NAMED STORM	8/29/2023	3	174	58
NAMED STORM	8/29/2023	4	548	137
NAMED STORM	8/29/2023	3	351	117
NAMED STORM	8/29/2023	57	5,814	102
NAMED STORM	8/29/2023	27	3,456	128
NAMED STORM	8/29/2023	1	181	181
NAMED STORM	8/29/2023	8	256	32
NAMED STORM	8/29/2023	5	910	182
NAMED STORM	8/29/2023	8	784	98
NAMED STORM	8/29/2023	1	148	148
NAMED STORM	8/29/2023	1	159	159
NAMED STORM	8/29/2023	9	189	21
NAMED STORM	8/29/2023	18	7,524	418
NAMED STORM	8/29/2023	23	12,374	538
NAMED STORM	8/29/2023	1	144	144
NAMED STORM	8/29/2023	184	17,112	93
NAMED STORM	8/29/2023	1	459	459
NAMED STORM	8/29/2023	2	178	89
NAMED STORM	8/29/2023	1	163	163
NAMED STORM	8/29/2023	75	5,775	77
NAMED STORM	8/29/2023	20	4,440	222
NAMED STORM	8/29/2023	24	5,520	230
NAMED STORM	8/29/2023	1	284	284
NAMED STORM	8/29/2023	76	8,208	108
NAMED STORM	8/29/2023	1	90	90
NAMED STORM	8/29/2023	1	97	97
NAMED STORM	8/29/2023	3	174	58
NAMED STORM	8/29/2023	9	396	44
NAMED STORM	8/29/2023	9	2,898	322
NAMED STORM	8/29/2023	1	982	982
NAMED STORM	8/29/2023	77	6,622	86
NAMED STORM	8/29/2023	1	39	39
NAMED STORM	8/29/2023	1	291	291
NAMED STORM	8/29/2023	3	111	37
NAMED STORM	8/29/2023	1	192	192
NAMED STORM	8/29/2023	6	750	125
NAMED STORM	8/29/2023	2	902	451
NAMED STORM	8/29/2023	17	1,632	96
NAMED STORM	8/29/2023	4	724	181
NAMED STORM	8/29/2023	1	46	46
NAMED STORM	8/29/2023	1	202	202
NAMED STORM	8/29/2023	3	168	56
NAMED STORM	8/29/2023	1	622	622
NAMED STORM	8/29/2023	6	972	162
NAMED STORM	8/29/2023	1	87	87
NAMED STORM	8/29/2023	23	1,863	81
NAMED STORM	8/29/2023	18	5,688	316

Q10 - Distribution Excluded Extreme Weather Outage Events

Causation	Date	CI	CMI	L-Bar
NAMED STORM	8/29/2023	4	288	72
NAMED STORM	8/29/2023	52	22,360	430
NAMED STORM	8/29/2023	27	2,052	76
NAMED STORM	8/29/2023	30	18,360	612
NAMED STORM	8/29/2023	1	142	142
NAMED STORM	8/29/2023	12	5,268	439
NAMED STORM	8/29/2023	6	1,068	178
NAMED STORM	8/29/2023	3	1,446	482
NAMED STORM	8/29/2023	44	3,300	75
NAMED STORM	8/29/2023	1	340	340
NAMED STORM	8/29/2023	7	2,093	299
NAMED STORM	8/29/2023	4	524	131
NAMED STORM	8/29/2023	39	4,836	124
NAMED STORM	8/29/2023	8	328	41
NAMED STORM	8/29/2023	4	108	27
NAMED STORM	8/29/2023	1	227	227
NAMED STORM	8/29/2023	1	241	241
NAMED STORM	8/29/2023	1	88	88
NAMED STORM	8/29/2023	22	24,640	1,120
NAMED STORM	8/29/2023	1	156	156
NAMED STORM	8/29/2023	1	242	242
NAMED STORM	8/29/2023	120	22,200	185
NAMED STORM	8/29/2023	1	555	555
NAMED STORM	8/29/2023	3	20	15
NAMED STORM	8/29/2023	38	23,042	1,279
NAMED STORM	8/29/2023	1	63	63
NAMED STORM	8/29/2023	4	704	176
NAMED STORM	8/29/2023	1	454	454
NAMED STORM	8/29/2023	1	1,141	1,141
NAMED STORM	8/29/2023	1	213	213
NAMED STORM	8/29/2023	2	984	492
NAMED STORM	8/29/2023	6	1,830	305
NAMED STORM	8/29/2023	8	488	61
NAMED STORM	8/29/2023	4	960	240
NAMED STORM	8/29/2023	1,756	6,061	8
NAMED STORM	8/29/2023	3	129	43
NAMED STORM	8/29/2023	2	46	23
NAMED STORM	8/29/2023	49	2,254	46
NAMED STORM	8/29/2023	1	78	78
NAMED STORM	8/29/2023	3	687	229
NAMED STORM	8/29/2023	1	846	846
NAMED STORM	8/29/2023	8	608	76
NAMED STORM	8/29/2023	1	769	769
NAMED STORM	8/29/2023	1	159	159
NAMED STORM	8/29/2023	16	6,096	381
NAMED STORM	8/29/2023	1	807	807
NAMED STORM	8/29/2023	47	8,272	176
NAMED STORM	8/29/2023	17	6,086	358
NAMED STORM	8/29/2023	1	556	556
NAMED STORM	8/29/2023	1	52	52

Q10 - Distribution Excluded Extreme Weather Outage Events

Causation	Date	CI	CMI	L-Bar
NAMED STORM	8/29/2023	1	232	232
NAMED STORM	8/29/2023	1	97	97
NAMED STORM	8/29/2023	1	233	233
NAMED STORM	8/29/2023	2	132	66
NAMED STORM	8/29/2023	54	1,836	34
NAMED STORM	8/29/2023	1	59	59
NAMED STORM	8/29/2023	28	7,700	275
NAMED STORM	8/29/2023	22	1,804	82
NAMED STORM	8/29/2023	66	7,458	113
NAMED STORM	8/29/2023	8	648	81
NAMED STORM	8/29/2023	1	273	273
NAMED STORM	8/29/2023	1	237	237
NAMED STORM	8/29/2023	8	138	17
NAMED STORM	8/29/2023	1	135	135
NAMED STORM	8/29/2023	3	507	169
NAMED STORM	8/29/2023	7	1,470	210
NAMED STORM	8/29/2023	15	1,050	70
NAMED STORM	8/29/2023	62	11,718	189
NAMED STORM	8/29/2023	2	68	34
NAMED STORM	8/29/2023	10	480	48
NAMED STORM	8/29/2023	3	459	153
NAMED STORM	8/29/2023	41	2,665	65
NAMED STORM	8/29/2023	1	781	781
NAMED STORM	8/29/2023	146	8,322	57
NAMED STORM	8/29/2023	1	408	408
NAMED STORM	8/29/2023	1	45	45
NAMED STORM	8/29/2023	8	1,658	370
NAMED STORM	8/29/2023	4	156	39
NAMED STORM	8/29/2023	1	26	26
NAMED STORM	8/29/2023	10	10,440	1,044
NAMED STORM	8/29/2023	27	13,824	512
NAMED STORM	8/29/2023	277	142,932	516
NAMED STORM	8/29/2023	10	479	48
NAMED STORM	8/29/2023	1	725	725
NAMED STORM	8/29/2023	8	3,072	384
NAMED STORM	8/29/2023	21	2,247	107
NAMED STORM	8/29/2023	7	1,820	260
NAMED STORM	8/29/2023	2	106	53
NAMED STORM	8/29/2023	4	656	164
NAMED STORM	8/29/2023	13	1,053	81
NAMED STORM	8/29/2023	5	1,925	385
NAMED STORM	8/29/2023	1	32	32
NAMED STORM	8/29/2023	1	46	46
NAMED STORM	8/29/2023	8	2,208	276
NAMED STORM	8/29/2023	7	791	113
NAMED STORM	8/29/2023	1	165	165
NAMED STORM	8/29/2023	1	661	661
NAMED STORM	8/29/2023	3	771	257
NAMED STORM	8/29/2023	6	7,980	1,330
NAMED STORM	8/29/2023	1	675	675

Q10 - Distribution Excluded Extreme Weather Outage Events

Causation	Date	CI	CMI	L-Bar
NAMED STORM	8/29/2023	5	2,095	419
NAMED STORM	8/29/2023	155	16,585	107
NAMED STORM	8/29/2023	1	120	120
NAMED STORM	8/29/2023	6	180	30
NAMED STORM	8/29/2023	83	11,371	137
NAMED STORM	8/29/2023	2,959	297,522	175
NAMED STORM	8/29/2023	14	5,712	408
NAMED STORM	8/29/2023	43	4,300	100
NAMED STORM	8/29/2023	993	993	1
NAMED STORM	8/29/2023	5	1,870	374
NAMED STORM	8/29/2023	1	39	39
NAMED STORM	8/29/2023	1	42	42
NAMED STORM	8/29/2023	66	16,698	253
NAMED STORM	8/29/2023	47	7,990	170
NAMED STORM	8/29/2023	1	198	198
NAMED STORM	8/29/2023	39	15,366	394
NAMED STORM	8/29/2023	3	522	174
NAMED STORM	8/29/2023	1	200	200
NAMED STORM	8/29/2023	1	72	72
NAMED STORM	8/29/2023	44	2,420	55
NAMED STORM	8/29/2023	3	915	305
NAMED STORM	8/29/2023	2	2,280	1,140
NAMED STORM	8/29/2023	68	16,048	236
NAMED STORM	8/29/2023	1	734	734
NAMED STORM	8/29/2023	2,377	52,655	29
NAMED STORM	8/29/2023	2	364	182
NAMED STORM	8/29/2023	1	827	827
NAMED STORM	8/29/2023	1	738	738
NAMED STORM	8/29/2023	1	218	218
NAMED STORM	8/29/2023	79	57,986	734
NAMED STORM	8/29/2023	1	78	78
NAMED STORM	8/29/2023	8	520	65
NAMED STORM	8/29/2023	724	55,748	77
NAMED STORM	8/29/2023	1	1,362	1,362
NAMED STORM	8/29/2023	4	592	148
NAMED STORM	8/29/2023	6	11,148	1,858
NAMED STORM	8/29/2023	86	70,692	822
NAMED STORM	8/29/2023	169	57,460	340
NAMED STORM	8/29/2023	1	49	49
NAMED STORM	8/29/2023	30	17,490	583
NAMED STORM	8/29/2023	24	3,888	162
NAMED STORM	8/29/2023	43	27,133	631
NAMED STORM	8/29/2023	1	476	476
NAMED STORM	8/29/2023	8	6,752	844
NAMED STORM	8/29/2023	36	26,388	733
NAMED STORM	8/29/2023	23	7,544	328
NAMED STORM	8/29/2023	1	227	227
NAMED STORM	8/29/2023	6	6,276	1,046
NAMED STORM	8/29/2023	14	12,544	896
NAMED STORM	8/29/2023	1	643	643

Q10 - Distribution Excluded Extreme Weather Outage Events

Causation	Date	CI	CMI	L-Bar
NAMED STORM	8/29/2023	2	76	38
NAMED STORM	8/29/2023	8	728	91
NAMED STORM	8/29/2023	1	351	351
NAMED STORM	8/29/2023	100	83,004	1,021
NAMED STORM	8/29/2023	9	13,077	1,453
NAMED STORM	8/29/2023	13	3,406	262
NAMED STORM	8/29/2023	212	41,552	196
NAMED STORM	8/29/2023	133	13,566	102
NAMED STORM	8/29/2023	1	560	560
NAMED STORM	8/29/2023	18	5,832	324
NAMED STORM	8/29/2023	8	1,143	143
NAMED STORM	8/29/2023	13	10,283	791
NAMED STORM	8/29/2023	9	972	108
NAMED STORM	8/29/2023	21	4,410	210
NAMED STORM	8/29/2023	1	488	488
NAMED STORM	8/29/2023	6	5,094	849
NAMED STORM	8/29/2023	33	40,062	1,214
NAMED STORM	8/29/2023	88	96,448	1,096
NAMED STORM	8/29/2023	11	5,269	479
NAMED STORM	8/29/2023	296	75,776	256
NAMED STORM	8/29/2023	115	88,320	768
NAMED STORM	8/29/2023	4	3,888	972
NAMED STORM	8/29/2023	1,360	109,002	108
NAMED STORM	8/29/2023	41	47,888	1,168
NAMED STORM	8/29/2023	27	6,399	237
NAMED STORM	8/29/2023	19	4,503	237
NAMED STORM	8/29/2023	2,302	201,712	307
NAMED STORM	8/29/2023	196	113,168	767
NAMED STORM	8/29/2023	58	12,818	221
NAMED STORM	8/29/2023	1	867	867
NAMED STORM	8/29/2023	3	2,925	975
NAMED STORM	8/29/2023	37	28,046	758
NAMED STORM	8/29/2023	67	46,096	688
NAMED STORM	8/29/2023	180	17,640	98
NAMED STORM	8/29/2023	96	88,032	917
NAMED STORM	8/29/2023	59	5,015	85
NAMED STORM	8/29/2023	5	5,638	1,202
NAMED STORM	8/29/2023	2	226	113
NAMED STORM	8/29/2023	4	4,280	1,070
NAMED STORM	8/29/2023	31	20,770	670
NAMED STORM	8/29/2023	7	4,746	678
NAMED STORM	8/29/2023	1	901	901
NAMED STORM	8/29/2023	79	59,013	747
NAMED STORM	8/29/2023	15	18,255	1,217
NAMED STORM	8/29/2023	2,688	219,285	288
NAMED STORM	8/29/2023	19	18,943	997
NAMED STORM	8/29/2023	120	116,820	1,075
NAMED STORM	8/29/2023	101	73,427	727
NAMED STORM	8/29/2023	5	5,035	1,007
NAMED STORM	8/29/2023	67	51,791	773

Q10 - Distribution Excluded Extreme Weather Outage Events

Causation	Date	CI	CMI	L-Bar
NAMED STORM	8/29/2023	81	68,906	1,066
NAMED STORM	8/29/2023	82	39,577	1,141
NAMED STORM	8/29/2023	1	846	846
NAMED STORM	8/29/2023	9	4,887	543
NAMED STORM	8/29/2023	219	156,585	715
NAMED STORM	8/29/2023	44	4,840	110
NAMED STORM	8/29/2023	8	7,552	944
NAMED STORM	8/29/2023	56	7,728	138
NAMED STORM	8/29/2023	6	3,804	634
NAMED STORM	8/29/2023	39	3,978	102
NAMED STORM	8/29/2023	1	233	233
NAMED STORM	8/29/2023	465	55,056	588
NAMED STORM	8/29/2023	41	39,606	966
NAMED STORM	8/29/2023	1	339	339
NAMED STORM	8/30/2023	6	5,808	968
NAMED STORM	8/30/2023	93	104,811	1,127
NAMED STORM	8/30/2023	1	191	191
NAMED STORM	8/30/2023	21	22,281	1,061
NAMED STORM	8/30/2023	7	1,470	210
NAMED STORM	8/30/2023	3	369	123
NAMED STORM	8/30/2023	16	18,704	1,169
NAMED STORM	8/30/2023	66	102,234	1,549
NAMED STORM	8/30/2023	3	4,359	1,453
NAMED STORM	8/30/2023	74	62,366	1,046
NAMED STORM	8/30/2023	27	27,918	1,034
NAMED STORM	8/30/2023	1	370	370
NAMED STORM	8/30/2023	65	116,285	1,789
NAMED STORM	8/30/2023	27	378	14
NAMED STORM	8/30/2023	24	13,476	1,350
NAMED STORM	8/30/2023	1	209	209
NAMED STORM	8/30/2023	2,465	224,711	533
NAMED STORM	8/30/2023	4	5,164	1,291
NAMED STORM	8/30/2023	1	607	607
NAMED STORM	8/30/2023	1	302	302
NAMED STORM	8/30/2023	1	204	204
NAMED STORM	8/30/2023	1	901	901
NAMED STORM	8/30/2023	16	20,992	1,312
NAMED STORM	8/30/2023	2	1,268	634
NAMED STORM	8/30/2023	4	3,120	780
NAMED STORM	8/30/2023	1	1,108	1,108
NAMED STORM	8/30/2023	3	228	76
NAMED STORM	8/30/2023	9	10,665	1,185
NAMED STORM	8/30/2023	8	1,472	184
NAMED STORM	8/30/2023	6	534	89
NAMED STORM	8/30/2023	7	7,490	1,070
NAMED STORM	8/30/2023	2,377	446,743	519
NAMED STORM	8/30/2023	3,076	439,739	1,089
NAMED STORM	8/30/2023	15	12,405	827
NAMED STORM	8/30/2023	10	9,360	936
NAMED STORM	8/30/2023	1	542	542

Q10 - Distribution Excluded Extreme Weather Outage Events

Causation	Date	CI	CMI	L-Bar
NAMED STORM	8/30/2023	1	137	137
NAMED STORM	8/30/2023	74	49,654	671
NAMED STORM	8/30/2023	61	13,115	215
NAMED STORM	8/30/2023	1	962	962
NAMED STORM	8/30/2023	4	4,888	1,222
NAMED STORM	8/30/2023	4	2,088	522
NAMED STORM	8/30/2023	1	268	268
NAMED STORM	8/30/2023	14	1,890	135
NAMED STORM	8/30/2023	12	3,084	257
NAMED STORM	8/30/2023	26	21,762	837
NAMED STORM	8/30/2023	1	70	70
NAMED STORM	8/30/2023	48	20,832	434
NAMED STORM	8/30/2023	152	44,840	295
NAMED STORM	8/30/2023	1	182	182
NAMED STORM	8/30/2023	1	63	63
NAMED STORM	8/30/2023	90	54,180	602
NAMED STORM	8/30/2023	88	26,206	664
NAMED STORM	8/30/2023	115	90,620	788
NAMED STORM	8/30/2023	1	243	243
NAMED STORM	8/30/2023	116	91,863	1,013
NAMED STORM	8/30/2023	7	245	35
NAMED STORM	8/30/2023	1	237	237
NAMED STORM	8/30/2023	52	144,300	2,775
NAMED STORM	8/30/2023	6	6,864	1,144
NAMED STORM	8/30/2023	1	737	737
NAMED STORM	8/30/2023	66	53,328	808
NAMED STORM	8/30/2023	6	894	149
NAMED STORM	8/30/2023	10	13,390	1,339
NAMED STORM	8/30/2023	1	613	613
NAMED STORM	8/30/2023	19	20,710	1,090
NAMED STORM	8/30/2023	6	3,612	602
NAMED STORM	8/30/2023	455	16,588	1,194
NAMED STORM	8/30/2023	5	277	55
NAMED STORM	8/30/2023	40	21,040	526
NAMED STORM	8/30/2023	24	18,168	978
NAMED STORM	8/30/2023	1	1,085	1,085
NAMED STORM	8/30/2023	23	6,647	289
NAMED STORM	8/30/2023	10	6,820	682
NAMED STORM	8/30/2023	1	240	240
NAMED STORM	8/30/2023	9	1,125	125
NAMED STORM	8/30/2023	11	11,671	1,061
NAMED STORM	8/30/2023	1	157	157
NAMED STORM	8/30/2023	3	1,359	453
NAMED STORM	8/30/2023	8	8,848	1,106
NAMED STORM	8/30/2023	1	208	208
NAMED STORM	8/30/2023	2	1,398	699
NAMED STORM	8/30/2023	1,482	143,072	825
NAMED STORM	8/30/2023	7	3,738	534
NAMED STORM	8/30/2023	114	89,262	783
NAMED STORM	8/30/2023	2	1,020	510

Q10 - Distribution Excluded Extreme Weather Outage Events

Causation	Date	CI	CMI	L-Bar
NAMED STORM	8/30/2023	1	665	665
NAMED STORM	8/30/2023	15	20,775	1,385
NAMED STORM	8/30/2023	106	97,096	916
NAMED STORM	8/30/2023	1	220	220
NAMED STORM	8/30/2023	1	261	261
NAMED STORM	8/30/2023	7	5,089	727
NAMED STORM	8/30/2023	49	23,324	476
NAMED STORM	8/30/2023	1	135	135
NAMED STORM	8/30/2023	8	9,320	1,165
NAMED STORM	8/30/2023	2	544	272
NAMED STORM	8/30/2023	25	22,550	902
NAMED STORM	8/30/2023	1	1,121	1,121
NAMED STORM	8/30/2023	5	5,440	1,088
NAMED STORM	8/30/2023	2,385	586,455	903
NAMED STORM	8/30/2023	167	134,626	983
NAMED STORM	8/30/2023	5	1,275	255
NAMED STORM	8/30/2023	49	42,042	858
NAMED STORM	8/30/2023	8	7,480	935
NAMED STORM	8/30/2023	8	9,008	1,126
NAMED STORM	8/30/2023	161	48,622	302
NAMED STORM	8/30/2023	1	521	521
NAMED STORM	8/30/2023	1	380	380
NAMED STORM	8/30/2023	108	20,769	936
NAMED STORM	8/30/2023	100	72,972	1,029
NAMED STORM	8/30/2023	46	5,198	113
NAMED STORM	8/30/2023	11	21,978	1,998
NAMED STORM	8/30/2023	1	103	103
NAMED STORM	8/30/2023	31	17,143	553
NAMED STORM	8/30/2023	1	362	362
NAMED STORM	8/30/2023	96	101,952	1,062
NAMED STORM	8/30/2023	105	33,545	722
NAMED STORM	8/30/2023	4	1,696	424
NAMED STORM	8/30/2023	64	49,223	839
NAMED STORM	8/30/2023	33	19,173	581
NAMED STORM	8/30/2023	76	48,260	635
NAMED STORM	8/30/2023	5	2,200	440
NAMED STORM	8/30/2023	2	1,518	759
NAMED STORM	8/30/2023	1	569	569
NAMED STORM	8/30/2023	74	6,290	85
NAMED STORM	8/30/2023	3	147	49
NAMED STORM	8/30/2023	3	1,818	606
NAMED STORM	8/30/2023	80	38,800	485
NAMED STORM	8/30/2023	1	221	221
NAMED STORM	8/30/2023	9	8,244	916
NAMED STORM	8/30/2023	10	9,520	952
NAMED STORM	8/30/2023	5	335	67
NAMED STORM	8/30/2023	50	46,300	926
NAMED STORM	8/30/2023	39	28,977	743
NAMED STORM	8/30/2023	112	87,420	1,145
NAMED STORM	8/30/2023	1	579	579

Q10 - Distribution Excluded Extreme Weather Outage Events

Causation	Date	CI	CMI	L-Bar
NAMED STORM	8/30/2023	6	2,526	421
NAMED STORM	8/30/2023	1,587	69,686	194
NAMED STORM	8/30/2023	4	2,880	720
NAMED STORM	8/30/2023	73	30,368	416
NAMED STORM	8/30/2023	11	2,002	182
NAMED STORM	8/30/2023	23	21,965	955
NAMED STORM	8/30/2023	1	138	138
NAMED STORM	8/30/2023	82	39,852	486
NAMED STORM	8/30/2023	1	844	844
NAMED STORM	8/30/2023	18	12,654	703
NAMED STORM	8/30/2023	80	74,720	934
NAMED STORM	8/30/2023	6	4,854	809
NAMED STORM	8/30/2023	19	10,450	550
NAMED STORM	8/30/2023	123	80,688	656
NAMED STORM	8/30/2023	228	34,428	151
NAMED STORM	8/30/2023	4	6,292	1,573
NAMED STORM	8/30/2023	31	30,690	990
NAMED STORM	8/30/2023	3	579	193
NAMED STORM	8/30/2023	2,893	106,993	151
NAMED STORM	8/30/2023	6	4,188	698
NAMED STORM	8/30/2023	118	84,370	715
NAMED STORM	8/30/2023	9	7,245	805
NAMED STORM	8/30/2023	93	87,792	944
NAMED STORM	8/30/2023	11	9,086	826
NAMED STORM	8/30/2023	118	62,355	930
NAMED STORM	8/30/2023	1	388	388
NAMED STORM	8/30/2023	1	574	574
NAMED STORM	8/30/2023	3	1,539	513
NAMED STORM	8/30/2023	317	41,844	132
NAMED STORM	8/30/2023	73	65,846	902
NAMED STORM	8/30/2023	4,599	15,685	7
NAMED STORM	8/30/2023	5	2,305	461
NAMED STORM	8/30/2023	16	10,592	662
NAMED STORM	8/30/2023	137	100,262	820
NAMED STORM	8/30/2023	3	1,881	627
NAMED STORM	8/30/2023	4	296	74
NAMED STORM	8/30/2023	4	2,292	573
NAMED STORM	8/30/2023	1	61	61
NAMED STORM	8/30/2023	54	25,002	463
NAMED STORM	8/30/2023	153	64,107	419
NAMED STORM	8/30/2023	1	474	474
NAMED STORM	8/30/2023	2,343	29,748	46
NAMED STORM	8/30/2023	11	10,560	960
NAMED STORM	8/30/2023	1	76	76
NAMED STORM	8/30/2023	3	1,137	379
NAMED STORM	8/30/2023	235	20,885	176
NAMED STORM	8/30/2023	3	1,725	575
NAMED STORM	8/30/2023	3	381	127
NAMED STORM	8/30/2023	2	1,568	784
NAMED STORM	8/30/2023	5	4,330	866

Q10 - Distribution Excluded Extreme Weather Outage Events

Causation	Date	CI	CMI	L-Bar
NAMED STORM	8/30/2023	111	102,334	1,134
NAMED STORM	8/30/2023	29	27,956	964
NAMED STORM	8/30/2023	7	3,122	446
NAMED STORM	8/30/2023	1	815	815
NAMED STORM	8/30/2023	3	1,698	566
NAMED STORM	8/30/2023	11	7,425	675
NAMED STORM	8/30/2023	166	26,892	162
NAMED STORM	8/30/2023	2,928	137,616	47
NAMED STORM	8/30/2023	1	408	408
NAMED STORM	8/30/2023	93	77,139	1,026
NAMED STORM	8/30/2023	48	43,440	905
NAMED STORM	8/30/2023	3,149	268,930	668
NAMED STORM	8/30/2023	60	42,900	715
NAMED STORM	8/30/2023	27	15,903	589
NAMED STORM	8/30/2023	72	28,944	402
NAMED STORM	8/30/2023	9	4,518	502
NAMED STORM	8/30/2023	50	34,850	697
NAMED STORM	8/30/2023	12	10,380	865
NAMED STORM	8/30/2023	9	8,856	984
NAMED STORM	8/30/2023	38	25,916	682
NAMED STORM	8/30/2023	97	12,028	124
NAMED STORM	8/30/2023	24	16,584	691
NAMED STORM	8/30/2023	10	3,430	343
NAMED STORM	8/30/2023	28	15,036	537
NAMED STORM	8/30/2023	3	1,755	585
NAMED STORM	8/30/2023	8	6,312	789
NAMED STORM	8/30/2023	1	78	78
NAMED STORM	8/30/2023	107	10,486	98
NAMED STORM	8/30/2023	6	2,814	469
NAMED STORM	8/30/2023	33	23,496	712
NAMED STORM	8/30/2023	19	16,568	872
NAMED STORM	8/30/2023	24	15,072	628
NAMED STORM	8/30/2023	1	151	151
NAMED STORM	8/30/2023	3	2,373	791
NAMED STORM	8/30/2023	17	16,544	1,056
NAMED STORM	8/30/2023	63	21,987	349
NAMED STORM	8/30/2023	71	40,186	566
NAMED STORM	8/30/2023	18	11,772	654
NAMED STORM	8/30/2023	246	52,029	422
NAMED STORM	8/30/2023	1	294	294
NAMED STORM	8/30/2023	4,599	46,873	920
NAMED STORM	8/30/2023	3	198	66
NAMED STORM	8/30/2023	1	972	972
NAMED STORM	8/30/2023	1	518	518
NAMED STORM	8/30/2023	28	24,640	880
NAMED STORM	8/30/2023	5	2,570	514
NAMED STORM	8/30/2023	1	538	538
NAMED STORM	8/30/2023	34	30,071	965
NAMED STORM	8/30/2023	26	17,420	670
NAMED STORM	8/30/2023	148	67,044	453

Q10 - Distribution Excluded Extreme Weather Outage Events

Causation	Date	CI	CMI	L-Bar
NAMED STORM	8/30/2023	4	8,152	2,038
NAMED STORM	8/30/2023	58	49,358	851
NAMED STORM	8/30/2023	13	6,981	537
NAMED STORM	8/30/2023	1	748	748
NAMED STORM	8/30/2023	4	168	42
NAMED STORM	8/30/2023	1	461	461
NAMED STORM	8/30/2023	1	758	758
NAMED STORM	8/30/2023	1	612	612
NAMED STORM	8/30/2023	8	408	51
NAMED STORM	8/30/2023	1	435	435
NAMED STORM	8/30/2023	3,200	6,400	2
NAMED STORM	8/30/2023	355	164,580	696
NAMED STORM	8/30/2023	110	98,071	952
NAMED STORM	8/30/2023	7	2,128	304
NAMED STORM	8/30/2023	7	4,214	602
NAMED STORM	8/30/2023	1	520	520
NAMED STORM	8/30/2023	6	2,448	408
NAMED STORM	8/30/2023	43	2,666	62
NAMED STORM	8/30/2023	1,389	12,089	11
NAMED STORM	8/30/2023	1	231	231
NAMED STORM	8/30/2023	48	4,416	92
NAMED STORM	8/30/2023	1	730	730
NAMED STORM	8/30/2023	55	46,750	850
NAMED STORM	8/30/2023	101	66,425	825
NAMED STORM	8/30/2023	141	39,198	278
NAMED STORM	8/30/2023	1	387	387
NAMED STORM	8/30/2023	130	49,400	380
NAMED STORM	8/30/2023	1	37	37
NAMED STORM	8/30/2023	49	42,238	862
NAMED STORM	8/30/2023	1	796	796
NAMED STORM	8/30/2023	28	11,620	415
NAMED STORM	8/30/2023	161	18,867	399
NAMED STORM	8/30/2023	50	16,450	329
NAMED STORM	8/30/2023	102	41,388	577
NAMED STORM	8/30/2023	143	61,088	649
NAMED STORM	8/30/2023	12	684	57
NAMED STORM	8/30/2023	8	6,576	822
NAMED STORM	8/30/2023	6	4,680	780
NAMED STORM	8/30/2023	1	537	537
NAMED STORM	8/30/2023	1	478	478
NAMED STORM	8/30/2023	1	486	486
NAMED STORM	8/30/2023	11	748	68
NAMED STORM	8/30/2023	2	296	148
NAMED STORM	8/30/2023	14	10,150	725
NAMED STORM	8/30/2023	19	18,259	961
NAMED STORM	8/30/2023	214	126,046	589
NAMED STORM	8/30/2023	235	5,429	372
NAMED STORM	8/30/2023	2	158	79
NAMED STORM	8/30/2023	1	538	538
NAMED STORM	8/30/2023	1	469	469

Q10 - Distribution Excluded Extreme Weather Outage Events

Causation	Date	CI	CMI	L-Bar
NAMED STORM	8/30/2023	9	4,527	503
NAMED STORM	8/30/2023	5	2,075	415
NAMED STORM	8/30/2023	23	21,505	935
NAMED STORM	8/30/2023	27	9,720	360
NAMED STORM	8/30/2023	1	340	340
NAMED STORM	8/30/2023	7	4,781	683
NAMED STORM	8/30/2023	1	390	390
NAMED STORM	8/30/2023	89	71,378	802
NAMED STORM	8/30/2023	17	4,488	264
NAMED STORM	8/30/2023	1	107	107
NAMED STORM	8/30/2023	6	528	88
NAMED STORM	8/30/2023	4	8,132	2,033
NAMED STORM	8/30/2023	183	79,788	436
NAMED STORM	8/30/2023	184	1,096	229
NAMED STORM	8/30/2023	19	4,636	244
NAMED STORM	8/30/2023	208	79,872	384
NAMED STORM	8/30/2023	1	594	594
NAMED STORM	8/30/2023	54	41,526	769
NAMED STORM	8/30/2023	1	263	263
NAMED STORM	8/30/2023	2	130	65
NAMED STORM	8/30/2023	2	1,346	673
NAMED STORM	8/30/2023	62	125,922	2,031
NAMED STORM	8/30/2023	4	1,396	349
NAMED STORM	8/30/2023	41	22,919	559
NAMED STORM	8/30/2023	1	240	240
NAMED STORM	8/30/2023	200	61,854	765
NAMED STORM	8/30/2023	1	135	135
NAMED STORM	8/30/2023	3	468	156
NAMED STORM	8/30/2023	6	2,190	365
NAMED STORM	8/30/2023	1	432	432
NAMED STORM	8/30/2023	143	265,548	2,174
NAMED STORM	8/30/2023	3	168	56
NAMED STORM	8/30/2023	4	1,792	448
NAMED STORM	8/30/2023	30	24,750	825
NAMED STORM	8/30/2023	5	2,785	557
NAMED STORM	8/30/2023	16	944	59
NAMED STORM	8/30/2023	5	415	83
NAMED STORM	8/30/2023	1	64	64
NAMED STORM	8/30/2023	13	1,118	980
NAMED STORM	8/30/2023	6	4,266	711
NAMED STORM	8/30/2023	1	229	229
NAMED STORM	8/30/2023	1	467	467
NAMED STORM	8/30/2023	5	980	196
NAMED STORM	8/30/2023	4	340	85
NAMED STORM	8/30/2023	35	2,695	77
NAMED STORM	8/30/2023	94	13,442	143
NAMED STORM	8/30/2023	168	36,624	218
NAMED STORM	8/30/2023	18	37,638	2,091
NAMED STORM	8/30/2023	19	36,404	1,916
NAMED STORM	8/30/2023	10	2,360	236

Q10 - Distribution Excluded Extreme Weather Outage Events

Causation	Date	CI	CMI	L-Bar
NAMED STORM	8/30/2023	6	2,628	438
NAMED STORM	8/30/2023	1	1,440	1,440
NAMED STORM	8/30/2023	1	294	294
NAMED STORM	8/30/2023	10	6,760	676
NAMED STORM	8/30/2023	3	1,971	657
NAMED STORM	8/30/2023	4	916	229
NAMED STORM	8/30/2023	90	25,200	280
NAMED STORM	8/30/2023	24	2,496	104
NAMED STORM	8/30/2023	7	4,872	696
NAMED STORM	8/30/2023	1	268	268
NAMED STORM	8/30/2023	26	2,366	91
NAMED STORM	8/30/2023	68	16,456	242
NAMED STORM	8/30/2023	84	23,100	275
NAMED STORM	8/30/2023	36	8,100	225
NAMED STORM	8/30/2023	1	136	136
NAMED STORM	8/30/2023	18	36,450	2,025
NAMED STORM	8/30/2023	249	51,749	271
NAMED STORM	8/30/2023	100	24,300	243
NAMED STORM	8/30/2023	2	622	311
NAMED STORM	8/30/2023	2	942	471
NAMED STORM	8/30/2023	158	43,608	276
NAMED STORM	8/30/2023	8	2,992	374
NAMED STORM	8/30/2023	20	13,680	684
NAMED STORM	8/30/2023	1	1,118	1,118
NAMED STORM	8/30/2023	3	1,314	438
NAMED STORM	8/30/2023	8	2,320	290
NAMED STORM	8/30/2023	4	2,236	559
NAMED STORM	8/30/2023	1	491	491
NAMED STORM	8/30/2023	1	634	634
NAMED STORM	8/30/2023	1	203	203
NAMED STORM	8/30/2023	1,095	1,198,425	2,023
NAMED STORM	8/30/2023	72	23,256	323
NAMED STORM	8/30/2023	7	2,023	289
NAMED STORM	8/30/2023	24	8,880	370
NAMED STORM	8/30/2023	1	1,734	1,734
NAMED STORM	8/30/2023	14	4,522	323
NAMED STORM	8/30/2023	86	40,592	472
NAMED STORM	8/30/2023	4	2,020	505
NAMED STORM	8/30/2023	1,211	25,584	70
NAMED STORM	8/30/2023	55	31,295	569
NAMED STORM	8/30/2023	6	7,518	1,253
NAMED STORM	8/30/2023	1	419	419
NAMED STORM	8/30/2023	2	542	271
NAMED STORM	8/30/2023	83	4,980	60
NAMED STORM	8/30/2023	20	5,120	256
NAMED STORM	8/30/2023	3	1,164	388
NAMED STORM	8/30/2023	8	6,920	865
NAMED STORM	8/30/2023	144	136,471	1,325
NAMED STORM	8/30/2023	166	74,866	451
NAMED STORM	8/30/2023	4	1,816	454

Q10 - Distribution Excluded Extreme Weather Outage Events

Causation	Date	CI	CMI	L-Bar
NAMED STORM	8/30/2023	1	533	533
NAMED STORM	8/30/2023	1	467	467
NAMED STORM	8/30/2023	1	183	183
NAMED STORM	8/30/2023	3	336	112
NAMED STORM	8/30/2023	8	1,216	152
NAMED STORM	8/30/2023	1	3,467	3,467
NAMED STORM	8/30/2023	79	13,351	169
NAMED STORM	8/30/2023	89	49,039	551
NAMED STORM	8/30/2023	7	511	73
NAMED STORM	8/30/2023	1	374	374
NAMED STORM	8/30/2023	4	1,424	356
NAMED STORM	8/30/2023	56	43,344	774
NAMED STORM	8/30/2023	1	374	374
NAMED STORM	8/30/2023	9	6,336	704
NAMED STORM	8/30/2023	1	155	155
NAMED STORM	8/30/2023	8	3,088	386
NAMED STORM	8/30/2023	1	756	756
NAMED STORM	8/30/2023	106	53,000	500
NAMED STORM	8/30/2023	14	3,724	266
NAMED STORM	8/30/2023	1	283	283
NAMED STORM	8/30/2023	16	6,208	388
NAMED STORM	8/30/2023	1	238	238
NAMED STORM	8/30/2023	134	30,370	269
NAMED STORM	8/30/2023	4	2,752	688
NAMED STORM	8/30/2023	1	182	182
NAMED STORM	8/30/2023	2,600	33,020	66
NAMED STORM	8/30/2023	3	2,349	783
NAMED STORM	8/30/2023	1	249	249
NAMED STORM	8/30/2023	1	560	560
NAMED STORM	8/30/2023	1	549	549
NAMED STORM	8/30/2023	8	2,784	348
NAMED STORM	8/30/2023	16	8,944	559
NAMED STORM	8/30/2023	7	2,681	383
NAMED STORM	8/30/2023	5	1,485	297
NAMED STORM	8/30/2023	2	540	270
NAMED STORM	8/30/2023	84	28,476	339
NAMED STORM	8/30/2023	8	1,408	176
NAMED STORM	8/30/2023	31	11,377	367
NAMED STORM	8/30/2023	1	330	330
NAMED STORM	8/30/2023	1	208	208
NAMED STORM	8/30/2023	1	377	377
NAMED STORM	8/30/2023	1	490	490
NAMED STORM	8/30/2023	1	302	302
NAMED STORM	8/30/2023	1	331	331
NAMED STORM	8/30/2023	10	2,550	255
NAMED STORM	8/30/2023	1	137	137
NAMED STORM	8/30/2023	1	220	220
NAMED STORM	8/30/2023	12	2,568	214
NAMED STORM	8/30/2023	18	9,162	509
NAMED STORM	8/30/2023	79	13,114	166

Q10 - Distribution Excluded Extreme Weather Outage Events

Causation	Date	CI	CMI	L-Bar
NAMED STORM	8/30/2023	152	8,056	53
NAMED STORM	8/30/2023	8	3,056	382
NAMED STORM	8/30/2023	1	422	422
NAMED STORM	8/30/2023	1	377	377
NAMED STORM	8/30/2023	32	5,120	160
NAMED STORM	8/30/2023	5	3,930	786
NAMED STORM	8/30/2023	30	20,130	671
NAMED STORM	8/30/2023	4	764	191
NAMED STORM	8/30/2023	26	45,916	1,766
NAMED STORM	8/30/2023	1	143	143
NAMED STORM	8/30/2023	1	587	587
NAMED STORM	8/30/2023	6	4,272	712
NAMED STORM	8/30/2023	159	76,797	483
NAMED STORM	8/30/2023	1	144	144
NAMED STORM	8/30/2023	5	215	43
NAMED STORM	8/30/2023	17	8,772	516
NAMED STORM	8/30/2023	1	246	246
NAMED STORM	8/30/2023	1	186	186
NAMED STORM	8/30/2023	1	135	135
NAMED STORM	8/30/2023	1	243	243
NAMED STORM	8/30/2023	5	1,480	296
NAMED STORM	8/30/2023	1	442	442
NAMED STORM	8/30/2023	30	5,880	196
NAMED STORM	8/30/2023	1	213	213
NAMED STORM	8/30/2023	25	5,000	200
NAMED STORM	8/30/2023	1	439	439
NAMED STORM	8/30/2023	47	9,353	199
NAMED STORM	8/30/2023	8	1,048	131
NAMED STORM	8/30/2023	180	56,508	574
NAMED STORM	8/30/2023	36	13,284	369
NAMED STORM	8/30/2023	1	429	429
NAMED STORM	8/30/2023	17	14,552	856
NAMED STORM	8/30/2023	20	3,060	153
NAMED STORM	8/30/2023	4	196	49
NAMED STORM	8/30/2023	1	670	670
NAMED STORM	8/30/2023	3	579	193
NAMED STORM	8/30/2023	50	11,000	220
NAMED STORM	8/30/2023	18	2,160	120
NAMED STORM	8/30/2023	1	464	464
NAMED STORM	8/30/2023	73	14,089	193
NAMED STORM	8/30/2023	5	595	119
NAMED STORM	8/30/2023	1	436	436
NAMED STORM	8/30/2023	4	340	85
NAMED STORM	8/30/2023	169	100,555	595
NAMED STORM	8/30/2023	3	264	88
NAMED STORM	8/30/2023	9	2,835	315
NAMED STORM	8/30/2023	1	163	163
NAMED STORM	8/30/2023	1	167	167
NAMED STORM	8/30/2023	7	2,702	386
NAMED STORM	8/30/2023	139	302,186	2,174

Q10 - Distribution Excluded Extreme Weather Outage Events

Causation	Date	CI	CMI	L-Bar
NAMED STORM	8/30/2023	1	113	113
NAMED STORM	8/30/2023	1,188	1,188	1
NAMED STORM	8/30/2023	1	1,850	1,850
NAMED STORM	8/30/2023	4	1,716	429
NAMED STORM	8/30/2023	147	16,113	165
NAMED STORM	8/30/2023	4	1,516	379
NAMED STORM	8/30/2023	3	2,130	710
NAMED STORM	8/30/2023	42	19,110	455
NAMED STORM	8/30/2023	1	32	32
NAMED STORM	8/30/2023	4	208	52
NAMED STORM	8/30/2023	1	623	623
NAMED STORM	8/30/2023	4	228	57
NAMED STORM	8/30/2023	59	2,832	48
NAMED STORM	8/30/2023	9	2,727	303
NAMED STORM	8/30/2023	4	300	75
NAMED STORM	8/30/2023	9	1,998	222
NAMED STORM	8/30/2023	3	2,100	700
NAMED STORM	8/30/2023	1	251	251
NAMED STORM	8/30/2023	16	16,448	1,028
NAMED STORM	8/30/2023	1	99	99
NAMED STORM	8/30/2023	5	3,420	684
NAMED STORM	8/30/2023	7	1,890	270
NAMED STORM	8/30/2023	1	123	123
NAMED STORM	8/30/2023	1	1,397	1,397
NAMED STORM	8/30/2023	1	3,085	3,085
NAMED STORM	8/30/2023	1	99	99
NAMED STORM	8/30/2023	5	8,105	1,621
NAMED STORM	8/30/2023	1	770	770
NAMED STORM	8/30/2023	35	109,375	3,125
NAMED STORM	8/30/2023	1	3,337	3,337
NAMED STORM	8/30/2023	34	70,244	2,066
NAMED STORM	8/30/2023	1	3,360	3,360
NAMED STORM	8/30/2023	32	3,456	108
NAMED STORM	8/30/2023	3	5,529	1,843
NAMED STORM	8/30/2023	17	28,764	1,692
NAMED STORM	8/30/2023	12	6,924	577
NAMED STORM	8/30/2023	31	41,912	1,352
NAMED STORM	8/30/2023	2	294	147
NAMED STORM	8/30/2023	36	9,504	264
NAMED STORM	8/30/2023	64	8,384	131
NAMED STORM	8/30/2023	26	17,940	690
NAMED STORM	8/30/2023	1	129	129
NAMED STORM	8/30/2023	4	908	227
NAMED STORM	8/30/2023	1,325	1,656	2
NAMED STORM	8/30/2023	1	508	508
NAMED STORM	8/30/2023	19	40,584	2,136
NAMED STORM	8/30/2023	5	10,375	2,075
NAMED STORM	8/30/2023	31	96,720	3,120
NAMED STORM	8/30/2023	3	567	189
NAMED STORM	8/30/2023	2	346	173

Q10 - Distribution Excluded Extreme Weather Outage Events

Causation	Date	CI	CMI	L-Bar
NAMED STORM	8/30/2023	1	208	208
NAMED STORM	8/30/2023	1	189	189
NAMED STORM	8/30/2023	96	67,296	701
NAMED STORM	8/30/2023	50	168,430	3,491
NAMED STORM	8/30/2023	9	828	92
NAMED STORM	8/30/2023	5	10,405	2,081
NAMED STORM	8/30/2023	357	73,008	602
NAMED STORM	8/30/2023	1	3,052	3,052
NAMED STORM	8/30/2023	39	8,931	229
NAMED STORM	8/30/2023	1	231	231
NAMED STORM	8/30/2023	1	426	426
NAMED STORM	8/30/2023	1	413	413
NAMED STORM	8/30/2023	1	172	172
NAMED STORM	8/30/2023	256	31,488	123
NAMED STORM	8/30/2023	1	611	611
NAMED STORM	8/30/2023	1	41	41
NAMED STORM	8/30/2023	105	41,915	583
NAMED STORM	8/30/2023	36	64,260	1,785
NAMED STORM	8/30/2023	57	198,759	3,487
NAMED STORM	8/30/2023	1	3,189	3,189
NAMED STORM	8/30/2023	1	117	117
NAMED STORM	8/30/2023	265	55,650	210
NAMED STORM	8/30/2023	5	430	86
NAMED STORM	8/30/2023	8	4,584	573
NAMED STORM	8/30/2023	23	7,176	312
NAMED STORM	8/30/2023	777	550,440	1,890
NAMED STORM	8/30/2023	1	2,132	2,132
NAMED STORM	8/30/2023	3	5,586	1,862
NAMED STORM	8/30/2023	1	307	307
NAMED STORM	8/30/2023	1	329	329
NAMED STORM	8/30/2023	2,191	46,885	105
NAMED STORM	8/30/2023	1	686	686
NAMED STORM	8/30/2023	76	61,332	807
NAMED STORM	8/30/2023	56	40,040	715
NAMED STORM	8/30/2023	20	12,380	619
NAMED STORM	8/30/2023	60	37,860	631
NAMED STORM	8/30/2023	1	173	173
NAMED STORM	8/30/2023	370	71,410	193
NAMED STORM	8/30/2023	10	1,090	109
NAMED STORM	8/30/2023	213	143,988	676
NAMED STORM	8/30/2023	1	140	140
NAMED STORM	8/30/2023	54	11,988	222
NAMED STORM	8/30/2023	8	4,136	517
NAMED STORM	8/30/2023	16	6,864	429
NAMED STORM	8/30/2023	78	62,010	795
NAMED STORM	8/30/2023	20	31,760	1,588
NAMED STORM	8/30/2023	19	32,756	1,724
NAMED STORM	8/30/2023	296	95,758	414
NAMED STORM	8/30/2023	81	33,858	418
NAMED STORM	8/30/2023	1	468	468

Q10 - Distribution Excluded Extreme Weather Outage Events

Causation	Date	CI	CMI	L-Bar
NAMED STORM	8/30/2023	1	72	72
NAMED STORM	8/30/2023	55	21,615	393
NAMED STORM	8/30/2023	1	1,384	1,384
NAMED STORM	8/30/2023	1	1,385	1,385
NAMED STORM	8/30/2023	5	8,850	1,770
NAMED STORM	8/30/2023	33	66,165	2,005
NAMED STORM	8/30/2023	3	129	43
NAMED STORM	8/30/2023	1,018	1,205,830	1,848
NAMED STORM	8/30/2023	31	2,697	87
NAMED STORM	8/30/2023	1	139	139
NAMED STORM	8/30/2023	9	14,751	1,639
NAMED STORM	8/30/2023	37	24,272	656
NAMED STORM	8/30/2023	16	2,992	187
NAMED STORM	8/30/2023	24	2,136	89
NAMED STORM	8/30/2023	2	1,450	725
NAMED STORM	8/30/2023	7	581	83
NAMED STORM	8/30/2023	1	317	317
NAMED STORM	8/30/2023	100	36,700	367
NAMED STORM	8/30/2023	1	221	221
NAMED STORM	8/30/2023	1	448	448
NAMED STORM	8/30/2023	83	14,940	180
NAMED STORM	8/30/2023	59	22,479	381
NAMED STORM	8/30/2023	161	15,134	94
NAMED STORM	8/30/2023	694	1,451,534	2,451
NAMED STORM	8/30/2023	1	184	184
NAMED STORM	8/30/2023	43	3,053	71
NAMED STORM	8/30/2023	1	82	82
NAMED STORM	8/30/2023	17	28,781	1,693
NAMED STORM	8/30/2023	70	23,240	332
NAMED STORM	8/30/2023	3	6,183	2,061
NAMED STORM	8/30/2023	9	5,238	582
NAMED STORM	8/30/2023	2	116	58
NAMED STORM	8/30/2023	717	2,332	6
NAMED STORM	8/30/2023	1	513	513
NAMED STORM	8/30/2023	1	537	537
NAMED STORM	8/30/2023	3	201	67
NAMED STORM	8/30/2023	53	24,380	460
NAMED STORM	8/30/2023	24	31,320	1,305
NAMED STORM	8/30/2023	1	89	89
NAMED STORM	8/30/2023	11	1,221	111
NAMED STORM	8/30/2023	39	79,755	2,045
NAMED STORM	8/30/2023	1	283	283
NAMED STORM	8/30/2023	1	2,133	2,133
NAMED STORM	8/30/2023	20	14,640	732
NAMED STORM	8/30/2023	1	115	115
NAMED STORM	8/30/2023	16	4,240	265
NAMED STORM	8/30/2023	23	24,403	1,061
NAMED STORM	8/30/2023	1	93	93
NAMED STORM	8/30/2023	1	250	250
NAMED STORM	8/30/2023	82	54,366	663

Q10 - Distribution Excluded Extreme Weather Outage Events

Causation	Date	CI	CMI	L-Bar
NAMED STORM	8/30/2023	4	988	247
NAMED STORM	8/30/2023	4	772	193
NAMED STORM	8/30/2023	138	38,778	281
NAMED STORM	8/30/2023	1	410	410
NAMED STORM	8/30/2023	1	98	98
NAMED STORM	8/30/2023	1	179	179
NAMED STORM	8/30/2023	1	487	487
NAMED STORM	8/30/2023	65	44,980	692
NAMED STORM	8/30/2023	1	124	124
NAMED STORM	8/30/2023	18	3,456	192
NAMED STORM	8/30/2023	235	545,242	3,199
NAMED STORM	8/30/2023	1	255	255
NAMED STORM	8/30/2023	68	23,868	351
NAMED STORM	8/30/2023	3	1,068	356
NAMED STORM	8/30/2023	1	231	231
NAMED STORM	8/30/2023	27	2,160	80
NAMED STORM	8/30/2023	1	115	115
NAMED STORM	8/30/2023	13	8,216	632
NAMED STORM	8/30/2023	1	172	172
NAMED STORM	8/30/2023	5	8,975	1,795
NAMED STORM	8/30/2023	63	16,191	257
NAMED STORM	8/30/2023	11	4,983	453
NAMED STORM	8/30/2023	11	6,050	550
NAMED STORM	8/30/2023	1	3,066	3,066
NAMED STORM	8/30/2023	1	1,470	1,470
NAMED STORM	8/30/2023	7	973	139
NAMED STORM	8/30/2023	1	174	174
NAMED STORM	8/30/2023	55	39,765	723
NAMED STORM	8/30/2023	10	1,040	104
NAMED STORM	8/30/2023	47	30,926	658
NAMED STORM	8/30/2023	25	8,025	321
NAMED STORM	8/30/2023	5	8,960	1,792
NAMED STORM	8/30/2023	2	4,118	2,059
NAMED STORM	8/30/2023	1	940	940
NAMED STORM	8/30/2023	22	10,186	463
NAMED STORM	8/30/2023	5	2,990	598
NAMED STORM	8/30/2023	2	474	237
NAMED STORM	8/30/2023	142	26,838	189
NAMED STORM	8/30/2023	2	898	449
NAMED STORM	8/30/2023	9	24,480	2,720
NAMED STORM	8/30/2023	2,170	8,680	6
NAMED STORM	8/30/2023	1	3,149	3,149
NAMED STORM	8/30/2023	64	4,096	64
NAMED STORM	8/30/2023	1	1,498	1,498
NAMED STORM	8/30/2023	1	44	44
NAMED STORM	8/30/2023	1	125	125
NAMED STORM	8/30/2023	1	68	68
NAMED STORM	8/30/2023	4	3,416	854
NAMED STORM	8/30/2023	2	6,116	3,058
NAMED STORM	8/30/2023	1	27	27

Q10 - Distribution Excluded Extreme Weather Outage Events

Causation	Date	CI	CMI	L-Bar
NAMED STORM	8/30/2023	49	13,230	270
NAMED STORM	8/30/2023	54	105,570	1,955
NAMED STORM	8/30/2023	9	4,482	498
NAMED STORM	8/30/2023	1	3,174	3,174
NAMED STORM	8/30/2023	1	3,142	3,142
NAMED STORM	8/30/2023	1	58	58
NAMED STORM	8/30/2023	232	332,260	2,657
NAMED STORM	8/30/2023	1,066	3,198	3
NAMED STORM	8/30/2023	1	167	167
NAMED STORM	8/30/2023	52	6,344	122
NAMED STORM	8/30/2023	1	639	639
NAMED STORM	8/30/2023	5	1,080	216
NAMED STORM	8/30/2023	23	1,725	75
NAMED STORM	8/30/2023	8	5,416	677
NAMED STORM	8/30/2023	1	571	571
NAMED STORM	8/30/2023	45	4,635	103
NAMED STORM	8/30/2023	25	53,100	2,124
NAMED STORM	8/30/2023	12	23,364	1,947
NAMED STORM	8/30/2023	6	3,000	500
NAMED STORM	8/30/2023	51	37,383	733
NAMED STORM	8/30/2023	4	676	169
NAMED STORM	8/30/2023	13	1,287	99
NAMED STORM	8/30/2023	1	3,352	3,352
NAMED STORM	8/30/2023	39	107,250	2,750
NAMED STORM	8/30/2023	10	2,240	224
NAMED STORM	8/30/2023	101	78,578	778
NAMED STORM	8/30/2023	1	116	116
NAMED STORM	8/30/2023	5	2,740	548
NAMED STORM	8/30/2023	1	533	533
NAMED STORM	8/30/2023	1	164	164
NAMED STORM	8/30/2023	1	190	190
NAMED STORM	8/30/2023	169	310,862	2,648
NAMED STORM	8/30/2023	1	345	345
NAMED STORM	8/30/2023	4	328	82
NAMED STORM	8/30/2023	1	218	218
NAMED STORM	8/30/2023	8	608	76
NAMED STORM	8/30/2023	777	66,822	86
NAMED STORM	8/30/2023	4	1,136	284
NAMED STORM	8/30/2023	1	411	411
NAMED STORM	8/30/2023	110	9,240	84
NAMED STORM	8/30/2023	83	22,078	266
NAMED STORM	8/30/2023	3	6,102	2,034
NAMED STORM	8/30/2023	6	8,916	1,486
NAMED STORM	8/30/2023	524	422,290	837
NAMED STORM	8/30/2023	36	61,776	1,716
NAMED STORM	8/30/2023	1	2,150	2,150
NAMED STORM	8/30/2023	1	466	466
NAMED STORM	8/30/2023	1	207	207
NAMED STORM	8/30/2023	39	82,056	2,104
NAMED STORM	8/30/2023	524	798,130	2,640

Q10 - Distribution Excluded Extreme Weather Outage Events

Causation	Date	CI	CMI	L-Bar
NAMED STORM	8/30/2023	1	159	159
NAMED STORM	8/30/2023	509	405,200	1,819
NAMED STORM	8/30/2023	13	2,587	199
NAMED STORM	8/30/2023	1	82	82
NAMED STORM	8/30/2023	1	77	77
NAMED STORM	8/30/2023	1	177	177
NAMED STORM	8/30/2023	13	624	48
NAMED STORM	8/30/2023	1	582	582
NAMED STORM	8/30/2023	81	17,658	218
NAMED STORM	8/30/2023	1	156	156
NAMED STORM	8/30/2023	20	8,960	448
NAMED STORM	8/30/2023	1	531	531
NAMED STORM	8/30/2023	1	37	37
NAMED STORM	8/30/2023	1	1,842	1,842
NAMED STORM	8/30/2023	3	723	241
NAMED STORM	8/30/2023	1	99	99
NAMED STORM	8/30/2023	69	121,233	1,757
NAMED STORM	8/30/2023	1	89	89
NAMED STORM	8/30/2023	20	34,380	1,719
NAMED STORM	8/30/2023	30	6,090	203
NAMED STORM	8/30/2023	1	334	334
NAMED STORM	8/30/2023	1	1,720	1,720
NAMED STORM	8/30/2023	1	81	81
NAMED STORM	8/30/2023	1	387	387
NAMED STORM	8/30/2023	110	168,703	2,628
NAMED STORM	8/30/2023	1	1,535	1,535
NAMED STORM	8/30/2023	1	331	331
NAMED STORM	8/30/2023	1	69	69
NAMED STORM	8/30/2023	26	3,328	128
NAMED STORM	8/30/2023	13	1,001	77
NAMED STORM	8/30/2023	1	147	147
NAMED STORM	8/30/2023	1	94	94
NAMED STORM	8/30/2023	48	23,808	496
NAMED STORM	8/30/2023	1	91	91
NAMED STORM	8/30/2023	62	4,216	68
NAMED STORM	8/30/2023	1	1,875	1,875
NAMED STORM	8/30/2023	62	93,310	1,505
NAMED STORM	8/30/2023	61	22,977	557
NAMED STORM	8/30/2023	5	145	29
NAMED STORM	8/30/2023	19	2,869	151
NAMED STORM	8/30/2023	5	435	87
NAMED STORM	8/30/2023	1	151	151
NAMED STORM	8/30/2023	4	984	246
NAMED STORM	8/30/2023	22	8,668	394
NAMED STORM	8/30/2023	1	193	193
NAMED STORM	8/30/2023	5	1,450	290
NAMED STORM	8/30/2023	1	179	179
NAMED STORM	8/30/2023	4	324	81
NAMED STORM	8/30/2023	1	465	465
NAMED STORM	8/30/2023	4	6,536	1,634

Q10 - Distribution Excluded Extreme Weather Outage Events

Causation	Date	CI	CMI	L-Bar
NAMED STORM	8/30/2023	5	355	71
NAMED STORM	8/30/2023	180	15,300	85
NAMED STORM	8/30/2023	1	266	266
NAMED STORM	8/30/2023	1	754	754
NAMED STORM	8/30/2023	227	55,859	379
NAMED STORM	8/30/2023	133	21,546	162
NAMED STORM	8/30/2023	6	1,590	265
NAMED STORM	8/30/2023	1	1,306	1,306
NAMED STORM	8/30/2023	11	2,563	233
NAMED STORM	8/30/2023	16	50,720	3,170
NAMED STORM	8/30/2023	17	6,681	393
NAMED STORM	8/30/2023	1	206	206
NAMED STORM	8/30/2023	79	17,064	216
NAMED STORM	8/30/2023	1	282	282
NAMED STORM	8/30/2023	29	44,979	1,551
NAMED STORM	8/30/2023	16	2,224	139
NAMED STORM	8/30/2023	1	204	204
NAMED STORM	8/30/2023	91	9,464	104
NAMED STORM	8/30/2023	1	277	277
NAMED STORM	8/30/2023	48	12,048	251
NAMED STORM	8/30/2023	1	1,728	1,728
NAMED STORM	8/30/2023	1	236	236
NAMED STORM	8/30/2023	37	71,891	1,943
NAMED STORM	8/30/2023	1	129	129
NAMED STORM	8/30/2023	93	9,486	102
NAMED STORM	8/30/2023	1	320	320
NAMED STORM	8/30/2023	1	233	233
NAMED STORM	8/30/2023	153	43,452	284
NAMED STORM	8/30/2023	49	11,907	243
NAMED STORM	8/30/2023	7	2,401	343
NAMED STORM	8/30/2023	8	2,136	267
NAMED STORM	8/30/2023	19	1,254	66
NAMED STORM	8/30/2023	3	660	220
NAMED STORM	8/30/2023	1	140	140
NAMED STORM	8/30/2023	5	600	120
NAMED STORM	8/30/2023	19	8,512	448
NAMED STORM	8/30/2023	76	21,000	576
NAMED STORM	8/30/2023	7	770	110
NAMED STORM	8/30/2023	1	47	47
NAMED STORM	8/30/2023	8	584	73
NAMED STORM	8/30/2023	1	37	37
NAMED STORM	8/30/2023	1	158	158
NAMED STORM	8/30/2023	19	10,198	1,547
NAMED STORM	8/30/2023	3	636	212
NAMED STORM	8/30/2023	21	1,155	55
NAMED STORM	8/30/2023	1	136	136
NAMED STORM	8/30/2023	1	46	46
NAMED STORM	8/30/2023	1	192	192
NAMED STORM	8/30/2023	2	488	244
NAMED STORM	8/30/2023	1	1,831	1,831

Q10 - Distribution Excluded Extreme Weather Outage Events

Causation	Date	CI	CMI	L-Bar
NAMED STORM	8/30/2023	32	19,520	610
NAMED STORM	8/30/2023	36	1,692	47
NAMED STORM	8/30/2023	1	79	79
NAMED STORM	8/30/2023	80	10,880	136
NAMED STORM	8/30/2023	2	160	80
NAMED STORM	8/30/2023	42	23,100	550
NAMED STORM	8/30/2023	4	441	110
NAMED STORM	8/30/2023	1	110	110
NAMED STORM	8/30/2023	23	10,948	476
NAMED STORM	8/30/2023	1	1,280	1,280
NAMED STORM	8/30/2023	1	63	63
NAMED STORM	8/30/2023	729	24,057	33
NAMED STORM	8/30/2023	12	1,620	135
NAMED STORM	8/30/2023	4	292	73
NAMED STORM	8/30/2023	1	120	120
NAMED STORM	8/30/2023	1	56	56
NAMED STORM	8/30/2023	1	2,230	2,230
NAMED STORM	8/30/2023	36	12,240	340
NAMED STORM	8/30/2023	1	93	93
NAMED STORM	8/30/2023	52	100,100	1,925
NAMED STORM	8/30/2023	342	194,244	682
NAMED STORM	8/30/2023	2,880	207,360	72
NAMED STORM	8/30/2023	5	195	39
NAMED STORM	8/30/2023	92	2,035	82
NAMED STORM	8/30/2023	1	33	33
NAMED STORM	8/30/2023	1	86	86
NAMED STORM	8/30/2023	10	3,680	368
NAMED STORM	8/30/2023	1	100	100
NAMED STORM	8/30/2023	26	1,352	52
NAMED STORM	8/30/2023	22	30,690	1,395
NAMED STORM	8/30/2023	11	4,268	388
NAMED STORM	8/30/2023	1	306	306
NAMED STORM	8/30/2023	1	304	304
NAMED STORM	8/30/2023	1	299	299
NAMED STORM	8/30/2023	1	236	236
NAMED STORM	8/30/2023	1	20	20
NAMED STORM	8/30/2023	458	679,295	1,959
NAMED STORM	8/30/2023	1	558	558
NAMED STORM	8/30/2023	10	17,100	1,710
NAMED STORM	8/30/2023	2	262	131
NAMED STORM	8/30/2023	1	114	114
NAMED STORM	8/30/2023	8	14,832	1,854
NAMED STORM	8/30/2023	1	352	352
NAMED STORM	8/30/2023	795	620,895	781
NAMED STORM	8/30/2023	1	241	241
NAMED STORM	8/30/2023	25	11,625	465
NAMED STORM	8/30/2023	8	464	58
NAMED STORM	8/30/2023	1	280	280
NAMED STORM	8/30/2023	13	4,225	325
NAMED STORM	8/30/2023	1,061	74,270	70

Q10 - Distribution Excluded Extreme Weather Outage Events

Causation	Date	CI	CMI	L-Bar
NAMED STORM	8/30/2023	1	49	49
NAMED STORM	8/30/2023	212	1,410	600
NAMED STORM	8/30/2023	46	8,234	179
NAMED STORM	8/30/2023	1	210	210
NAMED STORM	8/30/2023	1	138	138
NAMED STORM	8/30/2023	5	56	11
NAMED STORM	8/30/2023	3	423	141
NAMED STORM	8/30/2023	5	200	40
NAMED STORM	8/30/2023	9	387	43
NAMED STORM	8/30/2023	2	430	215
NAMED STORM	8/30/2023	49	1,911	39
NAMED STORM	8/30/2023	1	1,475	1,475
NAMED STORM	8/30/2023	59	4,656	264
NAMED STORM	8/30/2023	6	228	38
NAMED STORM	8/30/2023	3	1,683	561
NAMED STORM	8/30/2023	6	1,182	197
NAMED STORM	8/30/2023	17	1,394	82
NAMED STORM	8/30/2023	38	7,448	196
NAMED STORM	8/30/2023	1	129	129
NAMED STORM	8/30/2023	563	135,242	458
NAMED STORM	8/30/2023	1	471	471
NAMED STORM	8/30/2023	9	3,681	409
NAMED STORM	8/30/2023	32	5,952	186
NAMED STORM	8/30/2023	6	672	112
NAMED STORM	8/30/2023	1	58	58
NAMED STORM	8/30/2023	6	19,602	3,267
NAMED STORM	8/30/2023	7	13,776	1,968
NAMED STORM	8/30/2023	2	112	56
NAMED STORM	8/30/2023	1	213	213
NAMED STORM	8/30/2023	1	74	74
NAMED STORM	8/30/2023	33	19,602	594
NAMED STORM	8/30/2023	16	6,304	394
NAMED STORM	8/30/2023	467	32,223	69
NAMED STORM	8/30/2023	17	27,795	1,635
NAMED STORM	8/30/2023	45	3,150	70
NAMED STORM	8/30/2023	8	3,488	436
NAMED STORM	8/30/2023	1	605	605
NAMED STORM	8/30/2023	114	9,690	85
NAMED STORM	8/30/2023	36	3,096	86
NAMED STORM	8/30/2023	1	1,636	1,636
NAMED STORM	8/30/2023	1	114	114
NAMED STORM	8/30/2023	87	74,298	854
NAMED STORM	8/30/2023	32	1,376	43
NAMED STORM	8/30/2023	71	138,663	1,953
NAMED STORM	8/30/2023	5	650	130
NAMED STORM	8/30/2023	30	49,080	1,636
NAMED STORM	8/30/2023	100	9,400	94
NAMED STORM	8/30/2023	5	1,805	361
NAMED STORM	8/30/2023	10	870	87
NAMED STORM	8/30/2023	2,162	24,938	40

Q10 - Distribution Excluded Extreme Weather Outage Events

Causation	Date	CI	CMI	L-Bar
NAMED STORM	8/30/2023	141	23,754	1,390
NAMED STORM	8/30/2023	1	449	449
NAMED STORM	8/30/2023	1	313	313
NAMED STORM	8/30/2023	3	1,821	607
NAMED STORM	8/30/2023	21	34,293	1,633
NAMED STORM	8/30/2023	27	9,828	364
NAMED STORM	8/30/2023	2	362	181
NAMED STORM	8/30/2023	112	188,496	1,683
NAMED STORM	8/30/2023	3,993	155,679	370
NAMED STORM	8/30/2023	6	3,282	547
NAMED STORM	8/30/2023	1	141	141
NAMED STORM	8/30/2023	1	1,012	1,012
NAMED STORM	8/30/2023	14	2,772	198
NAMED STORM	8/30/2023	110	10,780	98
NAMED STORM	8/30/2023	61	19,703	323
NAMED STORM	8/30/2023	4	224	56
NAMED STORM	8/30/2023	12	6,372	531
NAMED STORM	8/30/2023	1	51	51
NAMED STORM	8/30/2023	53	34,344	648
NAMED STORM	8/30/2023	9	468	52
NAMED STORM	8/30/2023	1	118	118
NAMED STORM	8/30/2023	39	24,219	621
NAMED STORM	8/30/2023	2	134	67
NAMED STORM	8/30/2023	12	18,420	1,535
NAMED STORM	8/30/2023	7	413	59
NAMED STORM	8/30/2023	704	45,584	256
NAMED STORM	8/30/2023	4	1,120	280
NAMED STORM	8/30/2023	1	132	132
NAMED STORM	8/30/2023	1	70	70
NAMED STORM	8/30/2023	4	3,892	973
NAMED STORM	8/30/2023	142	1,078	313
NAMED STORM	8/30/2023	2	136	68
NAMED STORM	8/30/2023	38	5,282	139
NAMED STORM	8/30/2023	9	1,854	206
NAMED STORM	8/30/2023	1	681	681
NAMED STORM	8/30/2023	1	308	308
NAMED STORM	8/30/2023	103	43,981	427
NAMED STORM	8/30/2023	1	53	53
NAMED STORM	8/30/2023	1	235	235
NAMED STORM	8/30/2023	5	8,410	1,682
NAMED STORM	8/30/2023	6	9,984	1,664
NAMED STORM	8/30/2023	2	630	315
NAMED STORM	8/30/2023	1	457	457
NAMED STORM	8/30/2023	112	60,256	538
NAMED STORM	8/30/2023	1	70	70
NAMED STORM	8/30/2023	3	897	299
NAMED STORM	8/30/2023	1	314	314
NAMED STORM	8/30/2023	1	590	590
NAMED STORM	8/30/2023	1	333	333
NAMED STORM	8/30/2023	1	116	116

Q10 - Distribution Excluded Extreme Weather Outage Events

Causation	Date	CI	CMI	L-Bar
NAMED STORM	8/30/2023	207	29,808	144
NAMED STORM	8/30/2023	35	1,190	34
NAMED STORM	8/30/2023	1	188	188
NAMED STORM	8/30/2023	2	388	194
NAMED STORM	8/30/2023	11	726	66
NAMED STORM	8/30/2023	28	6,804	243
NAMED STORM	8/30/2023	35	20,825	595
NAMED STORM	8/30/2023	1	1,496	1,496
NAMED STORM	8/30/2023	119	10,948	92
NAMED STORM	8/30/2023	6	8,376	1,396
NAMED STORM	8/30/2023	90	5,490	61
NAMED STORM	8/30/2023	1	590	590
NAMED STORM	8/30/2023	1	381	381
NAMED STORM	8/30/2023	1	34	34
NAMED STORM	8/30/2023	1	57	57
NAMED STORM	8/30/2023	682	237,074	692
NAMED STORM	8/30/2023	11	3,663	333
NAMED STORM	8/30/2023	109	47,197	433
NAMED STORM	8/30/2023	1	446	446
NAMED STORM	8/30/2023	1	387	387
NAMED STORM	8/30/2023	42	65,814	1,567
NAMED STORM	8/30/2023	11	2,706	246
NAMED STORM	8/30/2023	1	57	57
NAMED STORM	8/30/2023	8	552	69
NAMED STORM	8/30/2023	1	186	186
NAMED STORM	8/30/2023	3	141	47
NAMED STORM	8/30/2023	1	284	284
NAMED STORM	8/30/2023	11	3,806	346
NAMED STORM	8/30/2023	1	179	179
NAMED STORM	8/30/2023	1	115	115
NAMED STORM	8/30/2023	4	176	44
NAMED STORM	8/30/2023	1	1,429	1,429
NAMED STORM	8/30/2023	1	254	254
NAMED STORM	8/30/2023	82	9,676	118
NAMED STORM	8/30/2023	6	672	112
NAMED STORM	8/30/2023	344	138,923	1,689
NAMED STORM	8/30/2023	11	2,343	213
NAMED STORM	8/30/2023	1	277	277
NAMED STORM	8/30/2023	2	112	56
NAMED STORM	8/30/2023	20	1,000	50
NAMED STORM	8/30/2023	1	72	72
NAMED STORM	8/30/2023	235	22,071	273
NAMED STORM	8/30/2023	17	9,231	543
NAMED STORM	8/30/2023	2	946	473
NAMED STORM	8/30/2023	1	379	379
NAMED STORM	8/30/2023	12	2,436	203
NAMED STORM	8/30/2023	2	172	86
NAMED STORM	8/30/2023	1	119	119
NAMED STORM	8/30/2023	1	257	257
NAMED STORM	8/30/2023	1,121	1,121	1

Q10 - Distribution Excluded Extreme Weather Outage Events

Causation	Date	CI	CMI	L-Bar
NAMED STORM	8/30/2023	18	7,074	393
NAMED STORM	8/30/2023	7	595	85
NAMED STORM	8/30/2023	1	142	142
NAMED STORM	8/30/2023	4	2,068	517
NAMED STORM	8/30/2023	14	4,746	339
NAMED STORM	8/30/2023	1	223	223
NAMED STORM	8/30/2023	6	1,800	300
NAMED STORM	8/30/2023	34	22,882	673
NAMED STORM	8/30/2023	1	1,753	1,753
NAMED STORM	8/30/2023	5	770	154
NAMED STORM	8/30/2023	1	38	38
NAMED STORM	8/30/2023	9	2,502	278
NAMED STORM	8/30/2023	1	1,209	1,209
NAMED STORM	8/30/2023	183	11,529	63
NAMED STORM	8/30/2023	1	607	607
NAMED STORM	8/30/2023	1	122	122
NAMED STORM	8/30/2023	7	2,716	388
NAMED STORM	8/30/2023	7	13,993	1,999
NAMED STORM	8/30/2023	1,249	73,622	213
NAMED STORM	8/30/2023	6	3,252	542
NAMED STORM	8/30/2023	4	1,728	432
NAMED STORM	8/30/2023	2	228	114
NAMED STORM	8/30/2023	1	125	125
NAMED STORM	8/30/2023	8	4,176	522
NAMED STORM	8/30/2023	1	147	147
NAMED STORM	8/30/2023	1	500	500
NAMED STORM	8/30/2023	19	30,438	1,602
NAMED STORM	8/30/2023	1	1,465	1,465
NAMED STORM	8/30/2023	7	1,799	257
NAMED STORM	8/30/2023	12	10,332	861
NAMED STORM	8/30/2023	1	91	91
NAMED STORM	8/30/2023	17	1,377	81
NAMED STORM	8/30/2023	1	713	713
NAMED STORM	8/30/2023	17	26,129	1,537
NAMED STORM	8/30/2023	1	384	384
NAMED STORM	8/30/2023	2	140	70
NAMED STORM	8/30/2023	1	123	123
NAMED STORM	8/30/2023	3	531	177
NAMED STORM	8/30/2023	1	252	252
NAMED STORM	8/30/2023	1	284	284
NAMED STORM	8/30/2023	3	918	306
NAMED STORM	8/30/2023	1	1,450	1,450
NAMED STORM	8/30/2023	25	12,375	495
NAMED STORM	8/30/2023	435	1,305	3
NAMED STORM	8/30/2023	1	190	190
NAMED STORM	8/30/2023	1	640	640
NAMED STORM	8/30/2023	1	331	331
NAMED STORM	8/30/2023	2	188	94
NAMED STORM	8/30/2023	1,980	1,980	1
NAMED STORM	8/30/2023	29	8,091	279

Q10 - Distribution Excluded Extreme Weather Outage Events

Causation	Date	CI	CMI	L-Bar
NAMED STORM	8/30/2023	1	1,743	1,743
NAMED STORM	8/30/2023	1	175	175
NAMED STORM	8/30/2023	1	482	482
NAMED STORM	8/30/2023	5	2,280	456
NAMED STORM	8/30/2023	1	192	192
NAMED STORM	8/30/2023	1	202	202
NAMED STORM	8/30/2023	3	468	156
NAMED STORM	8/30/2023	1	122	122
NAMED STORM	8/30/2023	1	70	70
NAMED STORM	8/30/2023	1	608	608
NAMED STORM	8/30/2023	39	5,109	131
NAMED STORM	8/30/2023	273	71,526	262
NAMED STORM	8/30/2023	1	83	83
NAMED STORM	8/30/2023	94	26,884	286
NAMED STORM	8/30/2023	17	8,806	518
NAMED STORM	8/30/2023	4	1,352	338
NAMED STORM	8/30/2023	5	385	77
NAMED STORM	8/30/2023	1	128	128
NAMED STORM	8/30/2023	1	228	228
NAMED STORM	8/30/2023	7	2,177	311
NAMED STORM	8/30/2023	39	1,443	37
NAMED STORM	8/30/2023	10	5,000	500
NAMED STORM	8/30/2023	20	2,060	103
NAMED STORM	8/30/2023	1	301	301
NAMED STORM	8/30/2023	35	5,390	154
NAMED STORM	8/30/2023	4	2,220	555
NAMED STORM	8/30/2023	48	4,080	85
NAMED STORM	8/30/2023	1	223	223
NAMED STORM	8/30/2023	1	1,388	1,388
NAMED STORM	8/30/2023	1	88	88
NAMED STORM	8/30/2023	4	3,392	848
NAMED STORM	8/30/2023	107	68,266	638
NAMED STORM	8/30/2023	5	9,430	1,886
NAMED STORM	8/30/2023	2	106	53
NAMED STORM	8/30/2023	51	8,466	166
NAMED STORM	8/30/2023	1	384	384
NAMED STORM	8/30/2023	1	233	233
NAMED STORM	8/30/2023	6	2,190	365
NAMED STORM	8/30/2023	2	885	490
NAMED STORM	8/30/2023	19	2,527	133
NAMED STORM	8/30/2023	1	1,181	1,181
NAMED STORM	8/30/2023	6	2,880	480
NAMED STORM	8/30/2023	1	507	507
NAMED STORM	8/30/2023	5	9,780	1,956
NAMED STORM	8/30/2023	2	312	156
NAMED STORM	8/30/2023	1	565	565
NAMED STORM	8/30/2023	1	243	243
NAMED STORM	8/30/2023	33	4,059	123
NAMED STORM	8/30/2023	1	295	295
NAMED STORM	8/30/2023	3	1,500	500

Q10 - Distribution Excluded Extreme Weather Outage Events

Causation	Date	CI	CMI	L-Bar
NAMED STORM	8/30/2023	37	16,095	435
NAMED STORM	8/30/2023	3	540	180
NAMED STORM	8/30/2023	1	254	254
NAMED STORM	8/30/2023	1	388	388
NAMED STORM	8/30/2023	19	10,146	534
NAMED STORM	8/30/2023	1	212	212
NAMED STORM	8/30/2023	1	227	227
NAMED STORM	8/30/2023	1	574	574
NAMED STORM	8/30/2023	10	960	96
NAMED STORM	8/30/2023	1	288	288
NAMED STORM	8/30/2023	5	1,175	235
NAMED STORM	8/30/2023	83	14,027	169
NAMED STORM	8/30/2023	10	3,590	359
NAMED STORM	8/30/2023	1	114	114
NAMED STORM	8/30/2023	2,081	80,540	69
NAMED STORM	8/30/2023	4	2,208	552
NAMED STORM	8/30/2023	3	2,043	681
NAMED STORM	8/30/2023	6	2,790	465
NAMED STORM	8/30/2023	2	686	343
NAMED STORM	8/30/2023	15	525	35
NAMED STORM	8/30/2023	1	71	71
NAMED STORM	8/30/2023	606	41,458	76
NAMED STORM	8/30/2023	3	168	56
NAMED STORM	8/30/2023	1	1,538	1,538
NAMED STORM	8/30/2023	1	175	175
NAMED STORM	8/30/2023	30	12,060	402
NAMED STORM	8/30/2023	1	1,266	1,266
NAMED STORM	8/30/2023	1	430	430
NAMED STORM	8/30/2023	1	1	512
NAMED STORM	8/30/2023	193	8,878	46
NAMED STORM	8/30/2023	1	61	61
NAMED STORM	8/30/2023	45	14,400	320
NAMED STORM	8/30/2023	98	3,136	32
NAMED STORM	8/30/2023	5	1,545	309
NAMED STORM	8/30/2023	114	30,438	267
NAMED STORM	8/30/2023	1	126	126
NAMED STORM	8/30/2023	45	6,930	154
NAMED STORM	8/30/2023	91	26,481	291
NAMED STORM	8/30/2023	1	169	169
NAMED STORM	8/30/2023	6	2,034	339
NAMED STORM	8/30/2023	5	355	71
NAMED STORM	8/30/2023	96	5,472	57
NAMED STORM	8/30/2023	16	3,952	247
NAMED STORM	8/30/2023	1	1,061	1,061
NAMED STORM	8/30/2023	14	798	57
NAMED STORM	8/30/2023	1	501	501
NAMED STORM	8/30/2023	3	279	93
NAMED STORM	8/30/2023	4	196	49
NAMED STORM	8/30/2023	10	3,270	327
NAMED STORM	8/30/2023	1	45	45

Q10 - Distribution Excluded Extreme Weather Outage Events

Causation	Date	CI	CMI	L-Bar
NAMED STORM	8/30/2023	173	20,933	121
NAMED STORM	8/30/2023	73	32,704	448
NAMED STORM	8/30/2023	73	5,475	75
NAMED STORM	8/30/2023	1	159	159
NAMED STORM	8/30/2023	41	1,394	34
NAMED STORM	8/30/2023	15	3,135	209
NAMED STORM	8/30/2023	1	180	180
NAMED STORM	8/30/2023	48	4,032	84
NAMED STORM	8/30/2023	1	651	651
NAMED STORM	8/30/2023	7	6,111	873
NAMED STORM	8/30/2023	50	14,900	298
NAMED STORM	8/30/2023	1	353	353
NAMED STORM	8/30/2023	1	105	105
NAMED STORM	8/30/2023	23	2,162	94
NAMED STORM	8/30/2023	1	327	327
NAMED STORM	8/30/2023	1	126	126
NAMED STORM	8/30/2023	72	12,888	179
NAMED STORM	8/30/2023	4	892	223
NAMED STORM	8/30/2023	1	60	60
NAMED STORM	8/30/2023	6	1,218	203
NAMED STORM	8/30/2023	65	20,215	311
NAMED STORM	8/30/2023	1	1,270	1,270
NAMED STORM	8/30/2023	15	6,030	402
NAMED STORM	8/30/2023	31	17,112	552
NAMED STORM	8/30/2023	62	2,976	48
NAMED STORM	8/30/2023	28	9,688	346
NAMED STORM	8/30/2023	1	163	163
NAMED STORM	8/30/2023	7	1,575	225
NAMED STORM	8/30/2023	3	1,377	459
NAMED STORM	8/30/2023	1	251	251
NAMED STORM	8/30/2023	1	869	869
NAMED STORM	8/30/2023	15	1,500	100
NAMED STORM	8/30/2023	1	169	169
NAMED STORM	8/30/2023	1	372	372
NAMED STORM	8/30/2023	1	459	459
NAMED STORM	8/30/2023	10	3,590	359
NAMED STORM	8/30/2023	1	135	135
NAMED STORM	8/30/2023	47	21,573	459
NAMED STORM	8/30/2023	4	904	226
NAMED STORM	8/30/2023	54	4,968	92
NAMED STORM	8/30/2023	4	5,432	1,358
NAMED STORM	8/30/2023	1	193	193
NAMED STORM	8/30/2023	1	203	203
NAMED STORM	8/30/2023	1	1,412	1,412
NAMED STORM	8/30/2023	6	1,020	170
NAMED STORM	8/30/2023	1	747	747
NAMED STORM	8/30/2023	1	401	401
NAMED STORM	8/30/2023	1	175	175
NAMED STORM	8/30/2023	11	2,618	238
NAMED STORM	8/30/2023	7	931	133

Q10 - Distribution Excluded Extreme Weather Outage Events

Causation	Date	CI	CMI	L-Bar
NAMED STORM	8/30/2023	1	142	142
NAMED STORM	8/30/2023	1	98	98
NAMED STORM	8/30/2023	8	912	114
NAMED STORM	8/30/2023	1	193	193
NAMED STORM	8/30/2023	1	13	13
NAMED STORM	8/30/2023	1	262	262
NAMED STORM	8/30/2023	1	316	316
NAMED STORM	8/30/2023	33	2,838	86
NAMED STORM	8/30/2023	1	337	337
NAMED STORM	8/30/2023	6	774	129
NAMED STORM	8/30/2023	20	8,240	412
NAMED STORM	8/30/2023	1	139	139
NAMED STORM	8/30/2023	1	90	90
NAMED STORM	8/30/2023	4	668	167
NAMED STORM	8/30/2023	1,371	69,070	165
NAMED STORM	8/30/2023	806	60,021	108
NAMED STORM	8/30/2023	1,385	15,061	27
NAMED STORM	8/30/2023	1	489	489
NAMED STORM	8/30/2023	1	133	133
NAMED STORM	8/30/2023	1	255	255
NAMED STORM	8/30/2023	6	426	71
NAMED STORM	8/30/2023	26	2,314	89
NAMED STORM	8/30/2023	5	220	44
NAMED STORM	8/30/2023	4	1,156	289
NAMED STORM	8/30/2023	1	165	165
NAMED STORM	8/30/2023	1	1,514	1,514
NAMED STORM	8/30/2023	1	425	425
NAMED STORM	8/30/2023	30	10,290	343
NAMED STORM	8/30/2023	3	252	84
NAMED STORM	8/30/2023	1	44	44
NAMED STORM	8/30/2023	128	38,528	301
NAMED STORM	8/30/2023	72	1,152	16
NAMED STORM	8/30/2023	8	1,872	234
NAMED STORM	8/30/2023	69	13,520	400
NAMED STORM	8/30/2023	1	346	346
NAMED STORM	8/30/2023	18	8,172	454
NAMED STORM	8/30/2023	1	279	279
NAMED STORM	8/30/2023	4	5,328	1,332
NAMED STORM	8/30/2023	16	3,760	235
NAMED STORM	8/30/2023	4	300	75
NAMED STORM	8/30/2023	10	3,740	374
NAMED STORM	8/30/2023	1	65	65
NAMED STORM	8/30/2023	1	198	198
NAMED STORM	8/30/2023	14	2,562	183
NAMED STORM	8/30/2023	1	165	165
NAMED STORM	8/30/2023	4	388	97
NAMED STORM	8/30/2023	4	176	44
NAMED STORM	8/30/2023	102	18,258	179
NAMED STORM	8/30/2023	45	3,178	71
NAMED STORM	8/30/2023	168	33,264	198

Q10 - Distribution Excluded Extreme Weather Outage Events

Causation	Date	CI	CMI	L-Bar
NAMED STORM	8/30/2023	3	459	153
NAMED STORM	8/30/2023	1	93	93
NAMED STORM	8/30/2023	1	143	143
NAMED STORM	8/30/2023	104	15,080	145
NAMED STORM	8/30/2023	1	67	67
NAMED STORM	8/30/2023	11	5,797	527
NAMED STORM	8/30/2023	24	11,640	485
NAMED STORM	8/30/2023	1	556	556
NAMED STORM	8/30/2023	1,277	2,554	2
NAMED STORM	8/30/2023	1	1,374	1,374
NAMED STORM	8/30/2023	1	390	390
NAMED STORM	8/30/2023	1	208	208
NAMED STORM	8/30/2023	3	492	164
NAMED STORM	8/30/2023	41	7,380	180
NAMED STORM	8/30/2023	2	80	40
NAMED STORM	8/30/2023	81	25,839	319
NAMED STORM	8/30/2023	80	22,720	284
NAMED STORM	8/30/2023	3	936	312
NAMED STORM	8/30/2023	93	61,101	657
NAMED STORM	8/30/2023	1	55	55
NAMED STORM	8/30/2023	2	142	71
NAMED STORM	8/30/2023	4	508	127
NAMED STORM	8/30/2023	1	148	148
NAMED STORM	8/30/2023	31	8,587	277
NAMED STORM	8/30/2023	1	148	148
NAMED STORM	8/30/2023	10	580	58
NAMED STORM	8/30/2023	1	150	150
NAMED STORM	8/30/2023	1	69	69
NAMED STORM	8/30/2023	1	77	77
NAMED STORM	8/30/2023	1	63	63
NAMED STORM	8/30/2023	1	106	106
NAMED STORM	8/30/2023	78	13,494	173
NAMED STORM	8/30/2023	28	728	26
NAMED STORM	8/30/2023	49	4,263	87
NAMED STORM	8/30/2023	1	35	35
NAMED STORM	8/30/2023	1	99	99
NAMED STORM	8/30/2023	9	1,746	194
NAMED STORM	8/30/2023	46	14,674	319
NAMED STORM	8/30/2023	57	48,770	1,304
NAMED STORM	8/30/2023	4	656	164
NAMED STORM	8/30/2023	4	5,668	1,417
NAMED STORM	8/30/2023	1	1,321	1,321
NAMED STORM	8/30/2023	6	2,730	455
NAMED STORM	8/30/2023	1	477	477
NAMED STORM	8/30/2023	19	6,631	349
NAMED STORM	8/30/2023	1	109	109
NAMED STORM	8/30/2023	1	318	318
NAMED STORM	8/30/2023	1,587	12,696	8
NAMED STORM	8/30/2023	7	833	119
NAMED STORM	8/30/2023	1	30	30

Q10 - Distribution Excluded Extreme Weather Outage Events

Causation	Date	CI	CMI	L-Bar
NAMED STORM	8/30/2023	1	30	30
NAMED STORM	8/30/2023	1	377	377
NAMED STORM	8/30/2023	2,411	231,456	96
NAMED STORM	8/30/2023	2	872	436
NAMED STORM	8/30/2023	4	312	78
NAMED STORM	8/30/2023	1	394	394
NAMED STORM	8/30/2023	1	512	512
NAMED STORM	8/30/2023	2	754	377
NAMED STORM	8/30/2023	1	325	325
NAMED STORM	8/30/2023	11	3,443	313
NAMED STORM	8/30/2023	6	1,878	313
NAMED STORM	8/30/2023	12	1,140	95
NAMED STORM	8/30/2023	1	299	299
NAMED STORM	8/30/2023	32	2,080	65
NAMED STORM	8/30/2023	1	251	251
NAMED STORM	8/30/2023	1	378	378
NAMED STORM	8/30/2023	1	22	22
NAMED STORM	8/30/2023	1	130	130
NAMED STORM	8/30/2023	1	63	63
NAMED STORM	8/30/2023	67	7,906	118
NAMED STORM	8/30/2023	47	6,016	128
NAMED STORM	8/30/2023	12	84	7
NAMED STORM	8/30/2023	8	2,192	274
NAMED STORM	8/30/2023	1	183	183
NAMED STORM	8/30/2023	1	108	108
NAMED STORM	8/30/2023	3	459	153
NAMED STORM	8/30/2023	19	1,463	77
NAMED STORM	8/30/2023	1	407	407
NAMED STORM	8/30/2023	46	11,224	244
NAMED STORM	8/30/2023	4	1,212	303
NAMED STORM	8/30/2023	1	814	814
NAMED STORM	8/30/2023	7	651	93
NAMED STORM	8/30/2023	1	275	275
NAMED STORM	8/30/2023	3,606	129,243	73
NAMED STORM	8/30/2023	4	76	19
NAMED STORM	8/30/2023	5	305	61
NAMED STORM	8/30/2023	1	122	122
NAMED STORM	8/30/2023	5	1,685	337
NAMED STORM	8/30/2023	2	1,880	940
NAMED STORM	8/30/2023	1	71	71
NAMED STORM	8/30/2023	10	780	78
NAMED STORM	8/30/2023	1	1,308	1,308
NAMED STORM	8/30/2023	90	5,850	65
NAMED STORM	8/30/2023	19	1,121	59
NAMED STORM	8/30/2023	1	39	39
NAMED STORM	8/30/2023	1	195	195
NAMED STORM	8/30/2023	6	1,122	187
NAMED STORM	8/30/2023	1	163	163
NAMED STORM	8/30/2023	2	294	147
NAMED STORM	8/30/2023	295	37,466	194

Q10 - Distribution Excluded Extreme Weather Outage Events

Causation	Date	CI	CMI	L-Bar
NAMED STORM	8/30/2023	1,377	40,602	76
NAMED STORM	8/30/2023	5	2,390	478
NAMED STORM	8/30/2023	1	82	82
NAMED STORM	8/30/2023	1	156	156
NAMED STORM	8/30/2023	1	112	112
NAMED STORM	8/30/2023	53	2,615	205
NAMED STORM	8/30/2023	1	115	115
NAMED STORM	8/30/2023	1	161	161
NAMED STORM	8/30/2023	5	1,580	316
NAMED STORM	8/30/2023	15	4,815	321
NAMED STORM	8/30/2023	1,684	2,021	2
NAMED STORM	8/30/2023	1	109	109
NAMED STORM	8/30/2023	23	2,806	122
NAMED STORM	8/30/2023	1	1,084	1,084
NAMED STORM	8/30/2023	1	110	110
NAMED STORM	8/30/2023	33	6,534	198
NAMED STORM	8/30/2023	1	98	98
NAMED STORM	8/30/2023	1	190	190
NAMED STORM	8/30/2023	1	136	136
NAMED STORM	8/30/2023	20	7,580	379
NAMED STORM	8/30/2023	1	112	112
NAMED STORM	8/30/2023	7	9,219	1,317
NAMED STORM	8/30/2023	20	3,940	197
NAMED STORM	8/30/2023	1	189	189
NAMED STORM	8/30/2023	1	372	372
NAMED STORM	8/30/2023	1	128	128
NAMED STORM	8/30/2023	1	174	174
NAMED STORM	8/30/2023	7	1,435	205
NAMED STORM	8/30/2023	661	65,984	420
NAMED STORM	8/30/2023	1	131	131
NAMED STORM	8/30/2023	8	1,800	225
NAMED STORM	8/30/2023	1	90	90
NAMED STORM	8/30/2023	2	172	86
NAMED STORM	8/30/2023	12	720	60
NAMED STORM	8/30/2023	1	278	278
NAMED STORM	8/30/2023	1	108	108
NAMED STORM	8/30/2023	6	2,304	384
NAMED STORM	8/30/2023	1	303	303
NAMED STORM	8/30/2023	1	1,257	1,257
NAMED STORM	8/30/2023	11	693	63
NAMED STORM	8/30/2023	153	38,836	380
NAMED STORM	8/30/2023	3	561	187
NAMED STORM	8/30/2023	1	1,219	1,219
NAMED STORM	8/30/2023	1	353	353
NAMED STORM	8/30/2023	4	1,432	358
NAMED STORM	8/30/2023	9	891	99
NAMED STORM	8/30/2023	2	668	334
NAMED STORM	8/30/2023	44	15,224	346
NAMED STORM	8/30/2023	193	20,844	108
NAMED STORM	8/30/2023	1	220	220

Q10 - Distribution Excluded Extreme Weather Outage Events

Causation	Date	CI	CMI	L-Bar
NAMED STORM	8/30/2023	1	257	257
NAMED STORM	8/30/2023	1	41	41
NAMED STORM	8/30/2023	1	190	190
NAMED STORM	8/30/2023	1	85	85
NAMED STORM	8/30/2023	1	361	361
NAMED STORM	8/30/2023	1	141	141
NAMED STORM	8/30/2023	5	1,110	222
NAMED STORM	8/30/2023	67	20,770	310
NAMED STORM	8/30/2023	84	7,980	95
NAMED STORM	8/30/2023	4	200	50
NAMED STORM	8/30/2023	1	114	114
NAMED STORM	8/30/2023	22	3,212	146
NAMED STORM	8/30/2023	56	24,472	437
NAMED STORM	8/30/2023	1	68	68
NAMED STORM	8/30/2023	1	27	27
NAMED STORM	8/30/2023	11	4,796	436
NAMED STORM	8/30/2023	10	2,790	279
NAMED STORM	8/30/2023	1	40	40
NAMED STORM	8/30/2023	5	1,770	354
NAMED STORM	8/30/2023	1	89	89
NAMED STORM	8/30/2023	46	14,536	316
NAMED STORM	8/30/2023	1	298	298
NAMED STORM	8/30/2023	37	13,986	378
NAMED STORM	8/30/2023	952	115,993	266
NAMED STORM	8/30/2023	1	229	229
NAMED STORM	8/30/2023	4	1,216	304
NAMED STORM	8/30/2023	1	1,349	1,349
NAMED STORM	8/30/2023	1	176	176
NAMED STORM	8/30/2023	1	305	305
NAMED STORM	8/30/2023	1	451	451
NAMED STORM	8/30/2023	12	5,652	471
NAMED STORM	8/30/2023	15	1,680	112
NAMED STORM	8/30/2023	18	4,932	274
NAMED STORM	8/30/2023	1	478	478
NAMED STORM	8/30/2023	1	105	105
NAMED STORM	8/30/2023	11	781	71
NAMED STORM	8/30/2023	1	425	425
NAMED STORM	8/30/2023	1	1,312	1,312
NAMED STORM	8/30/2023	1	188	188
NAMED STORM	8/30/2023	3	234	78
NAMED STORM	8/30/2023	1	407	407
NAMED STORM	8/30/2023	1	323	323
NAMED STORM	8/30/2023	1	342	342
NAMED STORM	8/30/2023	1	661	661
NAMED STORM	8/30/2023	1	313	313
NAMED STORM	8/30/2023	1	242	242
NAMED STORM	8/30/2023	625	9,375	15
NAMED STORM	8/30/2023	1	242	242
NAMED STORM	8/30/2023	2,478	6,203	26
NAMED STORM	8/30/2023	6	6	337

Q10 - Distribution Excluded Extreme Weather Outage Events

Causation	Date	CI	CMI	L-Bar
NAMED STORM	8/30/2023	1	159	159
NAMED STORM	8/30/2023	1	115	115
NAMED STORM	8/30/2023	21	1,638	78
NAMED STORM	8/30/2023	93	11,346	122
NAMED STORM	8/30/2023	1	244	244
NAMED STORM	8/30/2023	3	429	143
NAMED STORM	8/30/2023	13	1,287	99
NAMED STORM	8/30/2023	71	17,963	253
NAMED STORM	8/30/2023	351	13,369	69
NAMED STORM	8/30/2023	1	160	160
NAMED STORM	8/30/2023	1	76	76
NAMED STORM	8/30/2023	16	1,056	66
NAMED STORM	8/30/2023	105	22,155	211
NAMED STORM	8/30/2023	6	1,122	187
NAMED STORM	8/30/2023	90	2,430	27
NAMED STORM	8/30/2023	1	73	73
NAMED STORM	8/30/2023	1	159	159
NAMED STORM	8/30/2023	70	21,280	304
NAMED STORM	8/30/2023	1	358	358
NAMED STORM	8/30/2023	2	516	258
NAMED STORM	8/30/2023	50	6,150	123
NAMED STORM	8/30/2023	2	610	305
NAMED STORM	8/30/2023	11	4,147	377
NAMED STORM	8/30/2023	1	126	126
NAMED STORM	8/30/2023	70	2,660	38
NAMED STORM	8/30/2023	1	5	5
NAMED STORM	8/30/2023	5	1,195	239
NAMED STORM	8/30/2023	3	201	67
NAMED STORM	8/30/2023	1,761	210,253	317
NAMED STORM	8/30/2023	14	3,164	226
NAMED STORM	8/30/2023	1	1,387	1,387
NAMED STORM	8/30/2023	8	936	117
NAMED STORM	8/30/2023	522	226,247	1,311
NAMED STORM	8/30/2023	4	948	237
NAMED STORM	8/30/2023	1	304	304
NAMED STORM	8/30/2023	1	102	102
NAMED STORM	8/30/2023	12	3,156	263
NAMED STORM	8/30/2023	1	114	114
NAMED STORM	8/30/2023	29	4,089	141
NAMED STORM	8/30/2023	1	228	228
NAMED STORM	8/30/2023	8	1,000	125
NAMED STORM	8/30/2023	7	161	23
NAMED STORM	8/30/2023	51	6,528	128
NAMED STORM	8/30/2023	5	6,370	1,274
NAMED STORM	8/30/2023	2,103	22,551	37
NAMED STORM	8/30/2023	1	145	145
NAMED STORM	8/30/2023	1	117	117
NAMED STORM	8/30/2023	24	3,072	128
NAMED STORM	8/30/2023	1	40	40
NAMED STORM	8/30/2023	1	95	95

Q10 - Distribution Excluded Extreme Weather Outage Events

Causation	Date	CI	CMI	L-Bar
NAMED STORM	8/30/2023	1	79	79
NAMED STORM	8/30/2023	1	114	114
NAMED STORM	8/30/2023	20	3,860	193
NAMED STORM	8/30/2023	3	456	152
NAMED STORM	8/30/2023	13	1,183	91
NAMED STORM	8/30/2023	4	1,224	306
NAMED STORM	8/30/2023	3	303	101
NAMED STORM	8/30/2023	3	873	291
NAMED STORM	8/30/2023	1	63	63
NAMED STORM	8/30/2023	1	119	119
NAMED STORM	8/30/2023	164	2,320	107
NAMED STORM	8/30/2023	1	80	80
NAMED STORM	8/30/2023	44	11,968	272
NAMED STORM	8/30/2023	140	20,440	146
NAMED STORM	8/30/2023	6	180	30
NAMED STORM	8/30/2023	2,381	14,286	6
NAMED STORM	8/30/2023	4	664	176
NAMED STORM	8/30/2023	1	214	214
NAMED STORM	8/30/2023	1	180	180
NAMED STORM	8/30/2023	793	3,965	5
NAMED STORM	8/30/2023	1	60	60
NAMED STORM	8/30/2023	26	1,144	44
NAMED STORM	8/30/2023	4	500	125
NAMED STORM	8/30/2023	5	1,275	255
NAMED STORM	8/30/2023	5	1,630	326
NAMED STORM	8/30/2023	115	6,024	98
NAMED STORM	8/30/2023	8	2,936	367
NAMED STORM	8/30/2023	46	3,496	76
NAMED STORM	8/30/2023	1	112	112
NAMED STORM	8/30/2023	1	239	239
NAMED STORM	8/30/2023	5	680	136
NAMED STORM	8/30/2023	48	768	16
NAMED STORM	8/30/2023	1	629	629
NAMED STORM	8/30/2023	7	2,576	368
NAMED STORM	8/30/2023	3	576	192
NAMED STORM	8/30/2023	2	166	83
NAMED STORM	8/30/2023	1	510	510
NAMED STORM	8/30/2023	1	291	291
NAMED STORM	8/30/2023	4	1,672	418
NAMED STORM	8/30/2023	23	3,841	167
NAMED STORM	8/30/2023	1	287	287
NAMED STORM	8/30/2023	1	107	107
NAMED STORM	8/30/2023	139	9,174	66
NAMED STORM	8/30/2023	3	1,635	545
NAMED STORM	8/30/2023	1	362	362
NAMED STORM	8/30/2023	2	612	306
NAMED STORM	8/30/2023	100	6,000	60
NAMED STORM	8/30/2023	1	100	100
NAMED STORM	8/30/2023	83	6,806	82
NAMED STORM	8/30/2023	30	8,220	274

Q10 - Distribution Excluded Extreme Weather Outage Events

Causation	Date	CI	CMI	L-Bar
NAMED STORM	8/30/2023	1	73	73
NAMED STORM	8/30/2023	1	181	181
NAMED STORM	8/30/2023	1	419	419
NAMED STORM	8/30/2023	1	122	122
NAMED STORM	8/30/2023	48	50,880	1,060
NAMED STORM	8/30/2023	1	175	175
NAMED STORM	8/30/2023	1	93	93
NAMED STORM	8/30/2023	1	297	297
NAMED STORM	8/30/2023	3	1,806	602
NAMED STORM	8/30/2023	1	123	123
NAMED STORM	8/30/2023	218	58,860	270
NAMED STORM	8/30/2023	1	297	297
NAMED STORM	8/30/2023	1	90	90
NAMED STORM	8/30/2023	1	92	92
NAMED STORM	8/30/2023	106	32,330	305
NAMED STORM	8/30/2023	1	120	120
NAMED STORM	8/30/2023	4	400	100
NAMED STORM	8/30/2023	1	70	70
NAMED STORM	8/30/2023	83	19,090	230
NAMED STORM	8/30/2023	2	146	73
NAMED STORM	8/30/2023	1	145	145
NAMED STORM	8/30/2023	1	304	304
NAMED STORM	8/30/2023	1	304	304
NAMED STORM	8/30/2023	61	10,919	179
NAMED STORM	8/30/2023	21	2,856	136
NAMED STORM	8/30/2023	1	1,929	1,929
NAMED STORM	8/30/2023	39	4,212	108
NAMED STORM	8/30/2023	3	639	213
NAMED STORM	8/30/2023	149	17,582	118
NAMED STORM	8/30/2023	8	936	117
NAMED STORM	8/30/2023	3	125	42
NAMED STORM	8/30/2023	8	800	100
NAMED STORM	8/30/2023	1	142	142
NAMED STORM	8/30/2023	11	3,311	301
NAMED STORM	8/30/2023	5	1,515	303
NAMED STORM	8/30/2023	6	354	59
NAMED STORM	8/30/2023	9	981	109
NAMED STORM	8/30/2023	1	570	570
NAMED STORM	8/30/2023	29	3,741	129
NAMED STORM	8/30/2023	24	2,568	107
NAMED STORM	8/30/2023	9	909	101
NAMED STORM	8/30/2023	65	16,883	307
NAMED STORM	8/30/2023	1	214	214
NAMED STORM	8/30/2023	12	3,396	283
NAMED STORM	8/30/2023	1	1,925	1,925
NAMED STORM	8/30/2023	1	88	88
NAMED STORM	8/30/2023	18	1,098	61
NAMED STORM	8/30/2023	1	247	247
NAMED STORM	8/30/2023	18	21,816	1,212
NAMED STORM	8/30/2023	101	15,756	156

Q10 - Distribution Excluded Extreme Weather Outage Events

Causation	Date	CI	CMI	L-Bar
NAMED STORM	8/30/2023	1	174	174
NAMED STORM	8/30/2023	1	737	737
NAMED STORM	8/30/2023	1	85	85
NAMED STORM	8/30/2023	1	391	391
NAMED STORM	8/30/2023	1	187	187
NAMED STORM	8/30/2023	1	166	166
NAMED STORM	8/30/2023	1	1,149	1,149
NAMED STORM	8/30/2023	146	24,236	166
NAMED STORM	8/30/2023	1	1,134	1,134
NAMED STORM	8/30/2023	16	1,424	89
NAMED STORM	8/30/2023	14	4,662	333
NAMED STORM	8/30/2023	1	1,276	1,276
NAMED STORM	8/30/2023	5	1,595	319
NAMED STORM	8/30/2023	14	1,470	105
NAMED STORM	8/30/2023	1	106	106
NAMED STORM	8/30/2023	57	21,945	385
NAMED STORM	8/30/2023	1	1,208	1,208
NAMED STORM	8/30/2023	1	246	246
NAMED STORM	8/30/2023	3	3,396	1,132
NAMED STORM	8/30/2023	3	153	51
NAMED STORM	8/30/2023	10	700	70
NAMED STORM	8/30/2023	1	113	113
NAMED STORM	8/30/2023	1	180	180
NAMED STORM	8/30/2023	683	67,617	99
NAMED STORM	8/30/2023	5	1,125	225
NAMED STORM	8/30/2023	1	72	72
NAMED STORM	8/30/2023	1	187	187
NAMED STORM	8/30/2023	1,443	19,671	36
NAMED STORM	8/30/2023	91	8,372	92
NAMED STORM	8/30/2023	56	10,528	188
NAMED STORM	8/30/2023	1	65	65
NAMED STORM	8/30/2023	3	396	132
NAMED STORM	8/30/2023	1	645	645
NAMED STORM	8/30/2023	34	1,870	55
NAMED STORM	8/30/2023	4	208	1,327
NAMED STORM	8/30/2023	1	2,880	2,880
NAMED STORM	8/30/2023	2	168	84
NAMED STORM	8/30/2023	6	408	68
NAMED STORM	8/30/2023	171	3,933	23
NAMED STORM	8/30/2023	10	2,630	263
NAMED STORM	8/30/2023	257	771	3
NAMED STORM	8/30/2023	1	345	345
NAMED STORM	8/30/2023	1	695	695
NAMED STORM	8/30/2023	24	1,632	68
NAMED STORM	8/30/2023	73	11,607	159
NAMED STORM	8/30/2023	1	310	310
NAMED STORM	8/30/2023	377	84,731	413
NAMED STORM	8/30/2023	1	2	2
NAMED STORM	8/30/2023	6	876	146
NAMED STORM	8/30/2023	22	2,794	127

Q10 - Distribution Excluded Extreme Weather Outage Events

Causation	Date	CI	CMI	L-Bar
NAMED STORM	8/30/2023	5	775	155
NAMED STORM	8/30/2023	37	1,628	44
NAMED STORM	8/30/2023	1	180	180
NAMED STORM	8/30/2023	11	770	70
NAMED STORM	8/30/2023	1	399	399
NAMED STORM	8/30/2023	5	1,115	223
NAMED STORM	8/30/2023	53	12,985	245
NAMED STORM	8/30/2023	1	36	36
NAMED STORM	8/30/2023	3	2,058	686
NAMED STORM	8/30/2023	103	3,914	38
NAMED STORM	8/30/2023	311	58,157	187
NAMED STORM	8/30/2023	1	752	752
NAMED STORM	8/30/2023	1	412	412
NAMED STORM	8/30/2023	1	33	33
NAMED STORM	8/30/2023	3	468	156
NAMED STORM	8/30/2023	96	27,648	288
NAMED STORM	8/30/2023	12	792	66
NAMED STORM	8/30/2023	1	70	70
NAMED STORM	8/30/2023	14	910	65
NAMED STORM	8/30/2023	1	235	235
NAMED STORM	8/30/2023	1	69	69
NAMED STORM	8/30/2023	16	4,502	542
NAMED STORM	8/30/2023	1	204	204
NAMED STORM	8/30/2023	9	603	67
NAMED STORM	8/30/2023	10	740	74
NAMED STORM	8/30/2023	1	73	73
NAMED STORM	8/30/2023	1	73	73
NAMED STORM	8/30/2023	1	1,903	1,903
NAMED STORM	8/30/2023	1	1,190	1,190
NAMED STORM	8/30/2023	1	67	67
NAMED STORM	8/30/2023	2	174	87
NAMED STORM	8/30/2023	1	76	76
NAMED STORM	8/30/2023	60	5,460	91
NAMED STORM	8/30/2023	1	191	191
NAMED STORM	8/30/2023	1	62	62
NAMED STORM	8/30/2023	1	177	177
NAMED STORM	8/30/2023	23	1,127	49
NAMED STORM	8/30/2023	80	4,400	55
NAMED STORM	8/30/2023	1	104	104
NAMED STORM	8/30/2023	1	70	70
NAMED STORM	8/30/2023	14	3,430	245
NAMED STORM	8/30/2023	12	3,072	256
NAMED STORM	8/30/2023	1	450	450
NAMED STORM	8/30/2023	47	4,559	97
NAMED STORM	8/30/2023	1	1,583	1,583
NAMED STORM	8/30/2023	1	162	162
NAMED STORM	8/30/2023	1	135	135
NAMED STORM	8/30/2023	1	377	377
NAMED STORM	8/30/2023	8	2,080	260
NAMED STORM	8/30/2023	1	479	479

Q10 - Distribution Excluded Extreme Weather Outage Events

Causation	Date	CI	CMI	L-Bar
NAMED STORM	8/30/2023	1	61	61
NAMED STORM	8/30/2023	1	50	50
NAMED STORM	8/30/2023	1	307	307
NAMED STORM	8/30/2023	1	54	54
NAMED STORM	8/30/2023	1	199	199
NAMED STORM	8/30/2023	1,684	86,685	82
NAMED STORM	8/30/2023	1	138	138
NAMED STORM	8/30/2023	9	1,413	157
NAMED STORM	8/30/2023	50	20,950	419
NAMED STORM	8/30/2023	4	324	81
NAMED STORM	8/30/2023	7	3,150	450
NAMED STORM	8/30/2023	45	4,545	101
NAMED STORM	8/30/2023	1	1,283	1,283
NAMED STORM	8/30/2023	6	804	134
NAMED STORM	8/30/2023	18	8,442	469
NAMED STORM	8/30/2023	1	147	147
NAMED STORM	8/30/2023	35	13,405	383
NAMED STORM	8/30/2023	8	1,360	170
NAMED STORM	8/30/2023	32	7,872	246
NAMED STORM	8/30/2023	57	15,675	275
NAMED STORM	8/30/2023	2	1,294	647
NAMED STORM	8/30/2023	1	335	335
NAMED STORM	8/30/2023	20	5,000	250
NAMED STORM	8/30/2023	73	6,570	90
NAMED STORM	8/30/2023	1	260	260
NAMED STORM	8/30/2023	2	92	46
NAMED STORM	8/30/2023	8	672	84
NAMED STORM	8/30/2023	1	187	187
NAMED STORM	8/30/2023	82	10,988	134
NAMED STORM	8/30/2023	1	154	154
NAMED STORM	8/30/2023	1	79	79
NAMED STORM	8/30/2023	1	178	178
NAMED STORM	8/30/2023	94	26,602	283
NAMED STORM	8/30/2023	1	132	132
NAMED STORM	8/30/2023	2	986	493
NAMED STORM	8/30/2023	9	4,410	490
NAMED STORM	8/30/2023	143	3,279	74
NAMED STORM	8/30/2023	11	4,675	425
NAMED STORM	8/30/2023	10	282	28
NAMED STORM	8/30/2023	1	99	99
NAMED STORM	8/30/2023	6	552	92
NAMED STORM	8/30/2023	1	140	140
NAMED STORM	8/30/2023	1	133	133
NAMED STORM	8/30/2023	6	798	133
NAMED STORM	8/30/2023	1	533	533
NAMED STORM	8/30/2023	1	427	427
NAMED STORM	8/30/2023	23	10,994	478
NAMED STORM	8/30/2023	1	175	175
NAMED STORM	8/30/2023	9	2,754	306
NAMED STORM	8/30/2023	200	13,600	68

Q10 - Distribution Excluded Extreme Weather Outage Events

Causation	Date	CI	CMI	L-Bar
NAMED STORM	8/30/2023	1	342	342
NAMED STORM	8/30/2023	1	87	87
NAMED STORM	8/30/2023	1,301	19,415	25
NAMED STORM	8/30/2023	1	364	364
NAMED STORM	8/30/2023	1	135	135
NAMED STORM	8/30/2023	119	17,850	150
NAMED STORM	8/30/2023	1	82	82
NAMED STORM	8/30/2023	28	1,736	62
NAMED STORM	8/30/2023	7	1,484	212
NAMED STORM	8/30/2023	1	260	260
NAMED STORM	8/30/2023	7	1,407	201
NAMED STORM	8/30/2023	4	280	70
NAMED STORM	8/30/2023	1	494	494
NAMED STORM	8/30/2023	12	1,140	95
NAMED STORM	8/30/2023	43	3,053	71
NAMED STORM	8/30/2023	1	266	266
NAMED STORM	8/30/2023	1	40	40
NAMED STORM	8/30/2023	1	32	32
NAMED STORM	8/30/2023	1	315	315
NAMED STORM	8/30/2023	9	522	58
NAMED STORM	8/30/2023	1	1	1
NAMED STORM	8/30/2023	5	1,415	283
NAMED STORM	8/30/2023	3	186	62
NAMED STORM	8/30/2023	1	203	203
NAMED STORM	8/30/2023	29	10,179	351
NAMED STORM	8/30/2023	1	76	76
NAMED STORM	8/30/2023	98	6,664	68
NAMED STORM	8/30/2023	1	39	39
NAMED STORM	8/30/2023	7	6,356	908
NAMED STORM	8/30/2023	1	53	53
NAMED STORM	8/30/2023	1	449	449
NAMED STORM	8/30/2023	5	590	118
NAMED STORM	8/30/2023	1	656	656
NAMED STORM	8/30/2023	52	10,712	206
NAMED STORM	8/30/2023	4	464	116
NAMED STORM	8/30/2023	27	16,767	621
NAMED STORM	8/30/2023	33	6,897	209
NAMED STORM	8/30/2023	51	56,712	1,112
NAMED STORM	8/30/2023	1	102	102
NAMED STORM	8/30/2023	1	320	320
NAMED STORM	8/30/2023	100	153,400	1,534
NAMED STORM	8/30/2023	4	1,428	357
NAMED STORM	8/30/2023	1	21	21
NAMED STORM	8/30/2023	1	100	100
NAMED STORM	8/30/2023	1	53	53
NAMED STORM	8/30/2023	39	1,833	47
NAMED STORM	8/30/2023	1	65	65
NAMED STORM	8/30/2023	1	59	59
NAMED STORM	8/30/2023	16	1,440	90
NAMED STORM	8/30/2023	1	92	92

Q10 - Distribution Excluded Extreme Weather Outage Events

Causation	Date	CI	CMI	L-Bar
NAMED STORM	8/30/2023	1	24	24
NAMED STORM	8/30/2023	1	94	94
NAMED STORM	8/30/2023	1	204	204
NAMED STORM	8/30/2023	1	73	73
NAMED STORM	8/30/2023	1	399	399
NAMED STORM	8/30/2023	11	550	50
NAMED STORM	8/30/2023	22	7,326	333
NAMED STORM	8/30/2023	25	5,275	211
NAMED STORM	8/30/2023	1	145	145
NAMED STORM	8/30/2023	178	25,470	251
NAMED STORM	8/30/2023	1	320	320
NAMED STORM	8/30/2023	4	880	220
NAMED STORM	8/30/2023	17	4,896	288
NAMED STORM	8/30/2023	1	155	155
NAMED STORM	8/30/2023	60	9,640	268
NAMED STORM	8/30/2023	9	5,112	568
NAMED STORM	8/30/2023	3	1,884	628
NAMED STORM	8/30/2023	1	174	174
NAMED STORM	8/30/2023	17	2,924	172
NAMED STORM	8/30/2023	2	466	233
NAMED STORM	8/30/2023	1	91	91
NAMED STORM	8/30/2023	13	1,508	116
NAMED STORM	8/30/2023	8	1,096	137
NAMED STORM	8/30/2023	1	198	198
NAMED STORM	8/30/2023	1	408	408
NAMED STORM	8/30/2023	3	240	80
NAMED STORM	8/30/2023	1	238	238
NAMED STORM	8/30/2023	1	41	41
NAMED STORM	8/30/2023	1	1,429	1,429
NAMED STORM	8/30/2023	24	13,008	542
NAMED STORM	8/30/2023	1	180	180
NAMED STORM	8/30/2023	1	246	246
NAMED STORM	8/30/2023	1	90	90
NAMED STORM	8/30/2023	1	296	296
NAMED STORM	8/30/2023	1	1,057	1,057
NAMED STORM	8/30/2023	124	27,156	219
NAMED STORM	8/30/2023	8	2,120	265
NAMED STORM	8/30/2023	1	146	146
NAMED STORM	8/30/2023	159	59,063	1,069
NAMED STORM	8/30/2023	3	621	207
NAMED STORM	8/30/2023	1	257	257
NAMED STORM	8/30/2023	39	10,257	263
NAMED STORM	8/30/2023	1	202	202
NAMED STORM	8/30/2023	1	67	67
NAMED STORM	8/30/2023	1	141	141
NAMED STORM	8/30/2023	38	78,926	2,077
NAMED STORM	8/30/2023	1	504	504
NAMED STORM	8/30/2023	21	4,578	218
NAMED STORM	8/30/2023	1	143	143
NAMED STORM	8/30/2023	1	275	275

Q10 - Distribution Excluded Extreme Weather Outage Events

Causation	Date	CI	CMI	L-Bar
NAMED STORM	8/30/2023	13	5,213	401
NAMED STORM	8/30/2023	1	1,492	1,492
NAMED STORM	8/30/2023	1	144	144
NAMED STORM	8/30/2023	180	720	271
NAMED STORM	8/30/2023	48	52,848	1,101
NAMED STORM	8/30/2023	6	1,950	325
NAMED STORM	8/30/2023	4	5,092	1,273
NAMED STORM	8/30/2023	1	214	214
NAMED STORM	8/30/2023	1	50	50
NAMED STORM	8/30/2023	1	184	184
NAMED STORM	8/30/2023	18	1,818	101
NAMED STORM	8/30/2023	2	598	299
NAMED STORM	8/30/2023	1	413	413
NAMED STORM	8/30/2023	146	10,366	71
NAMED STORM	8/30/2023	20	3,160	158
NAMED STORM	8/30/2023	1	107	107
NAMED STORM	8/30/2023	1	443	443
NAMED STORM	8/30/2023	1	281	281
NAMED STORM	8/30/2023	22	2,288	104
NAMED STORM	8/30/2023	1	199	199
NAMED STORM	8/30/2023	1	194	194
NAMED STORM	8/30/2023	1	103	103
NAMED STORM	8/30/2023	1	143	143
NAMED STORM	8/30/2023	1	386	386
NAMED STORM	8/30/2023	20	58,220	2,911
NAMED STORM	8/30/2023	1	129	129
NAMED STORM	8/30/2023	1	251	251
NAMED STORM	8/30/2023	1	466	466
NAMED STORM	8/30/2023	120	27,000	225
NAMED STORM	8/30/2023	1	153	153
NAMED STORM	8/30/2023	1	140	140
NAMED STORM	8/30/2023	1	52	52
NAMED STORM	8/30/2023	8	1,824	228
NAMED STORM	8/30/2023	4	468	117
NAMED STORM	8/30/2023	1	115	115
NAMED STORM	8/30/2023	1	493	493
NAMED STORM	8/30/2023	26	29,458	1,133
NAMED STORM	8/30/2023	25	51,325	2,053
NAMED STORM	8/30/2023	5	725	145
NAMED STORM	8/30/2023	5	1,885	377
NAMED STORM	8/30/2023	9	684	76
NAMED STORM	8/30/2023	3	129	43
NAMED STORM	8/30/2023	1	241	241
NAMED STORM	8/30/2023	61	9,455	155
NAMED STORM	8/30/2023	1	143	143
NAMED STORM	8/30/2023	45	10,035	223
NAMED STORM	8/30/2023	3	648	216
NAMED STORM	8/30/2023	1	79	79
NAMED STORM	8/30/2023	1	305	305
NAMED STORM	8/30/2023	1	87	87

Q10 - Distribution Excluded Extreme Weather Outage Events

Causation	Date	CI	CMI	L-Bar
NAMED STORM	8/30/2023	1	175	175
NAMED STORM	8/30/2023	56	2,296	41
NAMED STORM	8/30/2023	1	104	104
NAMED STORM	8/30/2023	1	91	91
NAMED STORM	8/30/2023	65	12,220	188
NAMED STORM	8/30/2023	1	297	297
NAMED STORM	8/30/2023	1	170	170
NAMED STORM	8/30/2023	9	7,578	842
NAMED STORM	8/30/2023	1	86	86
NAMED STORM	8/30/2023	6	9,096	1,516
NAMED STORM	8/30/2023	3	309	103
NAMED STORM	8/30/2023	28	9,968	356
NAMED STORM	8/30/2023	105	16,170	154
NAMED STORM	8/30/2023	8	2,312	289
NAMED STORM	8/30/2023	15	15,240	1,016
NAMED STORM	8/30/2023	1	283	283
NAMED STORM	8/30/2023	5	3,765	753
NAMED STORM	8/30/2023	13	6,591	507
NAMED STORM	8/30/2023	1	1,100	1,100
NAMED STORM	8/30/2023	57	14,193	249
NAMED STORM	8/30/2023	1	99	99
NAMED STORM	8/30/2023	6	1,518	253
NAMED STORM	8/30/2023	1	60	60
NAMED STORM	8/30/2023	6	1,686	281
NAMED STORM	8/30/2023	2	64	32
NAMED STORM	8/30/2023	130	18,720	144
NAMED STORM	8/30/2023	1	1,153	1,153
NAMED STORM	8/30/2023	1	1,069	1,069
NAMED STORM	8/30/2023	1	67	67
NAMED STORM	8/30/2023	1	102	102
NAMED STORM	8/30/2023	8	11,568	1,446
NAMED STORM	8/30/2023	6	2,652	442
NAMED STORM	8/30/2023	1	210	210
NAMED STORM	8/30/2023	2	5,800	2,900
NAMED STORM	8/30/2023	1	474	474
NAMED STORM	8/30/2023	1	63	63
NAMED STORM	8/30/2023	17	18,955	1,115
NAMED STORM	8/30/2023	49	3,332	68
NAMED STORM	8/30/2023	200	3,400	17
NAMED STORM	8/30/2023	3	150	50
NAMED STORM	8/30/2023	5	364	73
NAMED STORM	8/30/2023	1	573	573
NAMED STORM	8/30/2023	8	1,360	170
NAMED STORM	8/30/2023	84	12,489	261
NAMED STORM	8/30/2023	33	90,651	2,778
NAMED STORM	8/30/2023	9	1,215	135
NAMED STORM	8/30/2023	5	1,570	314
NAMED STORM	8/30/2023	1	150	150
NAMED STORM	8/30/2023	4	5,652	1,413
NAMED STORM	8/30/2023	1	86	86

Q10 - Distribution Excluded Extreme Weather Outage Events

Causation	Date	CI	CMI	L-Bar
NAMED STORM	8/30/2023	1	2,566	2,566
NAMED STORM	8/30/2023	7	8,771	1,253
NAMED STORM	8/30/2023	1	55	55
NAMED STORM	8/30/2023	1	121	121
NAMED STORM	8/30/2023	5	5,495	1,099
NAMED STORM	8/30/2023	1	46	46
NAMED STORM	8/30/2023	3	342	114
NAMED STORM	8/30/2023	8	2,368	296
NAMED STORM	8/30/2023	7	161	23
NAMED STORM	8/30/2023	75	8,700	116
NAMED STORM	8/30/2023	4	5,352	1,338
NAMED STORM	8/30/2023	1	59	59
NAMED STORM	8/30/2023	1	58	58
NAMED STORM	8/30/2023	1	197	197
NAMED STORM	8/30/2023	12	1,248	104
NAMED STORM	8/30/2023	1	242	242
NAMED STORM	8/30/2023	1	64	64
NAMED STORM	8/30/2023	1	565	565
NAMED STORM	8/30/2023	6	120	20
NAMED STORM	8/30/2023	74	25,456	344
NAMED STORM	8/30/2023	7	91	13
NAMED STORM	8/30/2023	1	243	243
NAMED STORM	8/30/2023	1	175	175
NAMED STORM	8/30/2023	9	2,475	275
NAMED STORM	8/30/2023	2	100	50
NAMED STORM	8/30/2023	11	13,618	1,238
NAMED STORM	8/30/2023	8	192	24
NAMED STORM	8/30/2023	1	139	139
NAMED STORM	8/30/2023	1	63	63
NAMED STORM	8/30/2023	1	105	105
NAMED STORM	8/30/2023	91	4,914	54
NAMED STORM	8/30/2023	5	625	125
NAMED STORM	8/30/2023	1	198	198
NAMED STORM	8/30/2023	69	94,530	1,370
NAMED STORM	8/30/2023	1	48	48
NAMED STORM	8/30/2023	1	128	128
NAMED STORM	8/30/2023	77	6,083	79
NAMED STORM	8/30/2023	10	2,280	228
NAMED STORM	8/30/2023	1	79	79
NAMED STORM	8/30/2023	7	7,497	1,071
NAMED STORM	8/30/2023	1	107	107
NAMED STORM	8/30/2023	1	240	240
NAMED STORM	8/30/2023	1	172	172
NAMED STORM	8/30/2023	1	42	42
NAMED STORM	8/30/2023	4	228	57
NAMED STORM	8/30/2023	4	5,012	1,253
NAMED STORM	8/30/2023	1	71	71
NAMED STORM	8/30/2023	55	13,303	577
NAMED STORM	8/30/2023	31	8,432	272
NAMED STORM	8/30/2023	1	441	441

Q10 - Distribution Excluded Extreme Weather Outage Events

Causation	Date	CI	CMI	L-Bar
NAMED STORM	8/30/2023	56	112	2
NAMED STORM	8/30/2023	273	10,101	37
NAMED STORM	8/30/2023	9	1,377	153
NAMED STORM	8/30/2023	1	57	57
NAMED STORM	8/30/2023	1	438	438
NAMED STORM	8/30/2023	1	466	466
NAMED STORM	8/30/2023	1	55	55
NAMED STORM	8/30/2023	9	774	86
NAMED STORM	8/30/2023	23	1,265	55
NAMED STORM	8/30/2023	100	6,400	64
NAMED STORM	8/30/2023	7	9,751	1,393
NAMED STORM	8/30/2023	1	171	171
NAMED STORM	8/30/2023	13	15,340	1,180
NAMED STORM	8/30/2023	13	3,224	248
NAMED STORM	8/30/2023	36	53,064	1,474
NAMED STORM	8/30/2023	4	684	171
NAMED STORM	8/30/2023	1	151	151
NAMED STORM	8/30/2023	4	524	131
NAMED STORM	8/30/2023	2	2,816	1,408
NAMED STORM	8/30/2023	1	81	81
NAMED STORM	8/30/2023	1	117	117
NAMED STORM	8/30/2023	6	1,398	233
NAMED STORM	8/30/2023	8	448	56
NAMED STORM	8/30/2023	1	152	152
NAMED STORM	8/30/2023	1	343	343
NAMED STORM	8/30/2023	1	1,279	1,279
NAMED STORM	8/30/2023	11	10,241	931
NAMED STORM	8/30/2023	1	797	797
NAMED STORM	8/30/2023	20	420	21
NAMED STORM	8/30/2023	14	840	60
NAMED STORM	8/30/2023	4	408	102
NAMED STORM	8/30/2023	53	51,463	971
NAMED STORM	8/30/2023	1	983	983
NAMED STORM	8/30/2023	1	99	99
NAMED STORM	8/30/2023	58	8,352	144
NAMED STORM	8/30/2023	1	1,399	1,399
NAMED STORM	8/30/2023	6	5,838	973
NAMED STORM	8/30/2023	11	14,960	1,360
NAMED STORM	8/30/2023	1	196	196
NAMED STORM	8/30/2023	23	21,804	948
NAMED STORM	8/30/2023	45	18,620	996
NAMED STORM	8/30/2023	18	5,202	289
NAMED STORM	8/30/2023	16	14,848	928
NAMED STORM	8/30/2023	1	188	188
NAMED STORM	8/30/2023	120	1,163	150
NAMED STORM	8/30/2023	3	7,671	2,667
NAMED STORM	8/30/2023	1	2,322	2,322
NAMED STORM	8/30/2023	1,495	8,970	6
NAMED STORM	8/30/2023	1	48	48
NAMED STORM	8/30/2023	1	789	789

Q10 - Distribution Excluded Extreme Weather Outage Events

Causation	Date	CI	CMI	L-Bar
NAMED STORM	8/30/2023	1	158	158
NAMED STORM	8/30/2023	1	935	935
NAMED STORM	8/30/2023	56	54,992	982
NAMED STORM	8/30/2023	1	112	112
NAMED STORM	8/30/2023	1	322	322
NAMED STORM	8/30/2023	7	6,510	930
NAMED STORM	8/30/2023	10	680	68
NAMED STORM	8/30/2023	1	958	958
NAMED STORM	8/30/2023	1	246	246
NAMED STORM	8/30/2023	1	600	600
NAMED STORM	8/30/2023	43	3,139	73
NAMED STORM	8/30/2023	11	1,716	156
NAMED STORM	8/30/2023	1	229	229
NAMED STORM	8/30/2023	1	33	33
NAMED STORM	8/30/2023	6	5,898	983
NAMED STORM	8/30/2023	93	10,743	1,066
NAMED STORM	8/30/2023	1	296	296
NAMED STORM	8/30/2023	1	118	118
NAMED STORM	8/30/2023	3	414	138
NAMED STORM	8/30/2023	1	1,385	1,385
NAMED STORM	8/30/2023	1	131	131
NAMED STORM	8/30/2023	1	86	86
NAMED STORM	8/30/2023	1	144	144
NAMED STORM	8/30/2023	8	1,032	129
NAMED STORM	8/30/2023	1	110	110
NAMED STORM	8/30/2023	1	1,055	1,055
NAMED STORM	8/30/2023	2	2,660	1,330
NAMED STORM	8/30/2023	50	46,350	927
NAMED STORM	8/30/2023	1	240	240
NAMED STORM	8/30/2023	2	1,852	926
NAMED STORM	8/30/2023	17	13,821	813
NAMED STORM	8/30/2023	78	10,764	138
NAMED STORM	8/30/2023	1	307	307
NAMED STORM	8/30/2023	1	113	113
NAMED STORM	8/30/2023	8	664	83
NAMED STORM	8/30/2023	2	2,360	1,180
NAMED STORM	8/30/2023	9	8,865	985
NAMED STORM	8/30/2023	6	672	112
NAMED STORM	8/30/2023	1	922	922
NAMED STORM	8/30/2023	3	7,587	2,529
NAMED STORM	8/30/2023	6	8,370	1,395
NAMED STORM	8/30/2023	64	92,928	1,452
NAMED STORM	8/30/2023	24	63,240	2,773
NAMED STORM	8/30/2023	6	15,720	2,620
NAMED STORM	8/30/2023	14	35,672	2,561
NAMED STORM	8/30/2023	1	78	78
NAMED STORM	8/30/2023	16	39,808	2,638
NAMED STORM	8/30/2023	4	5,972	1,493
NAMED STORM	8/30/2023	3	7,818	2,606
NAMED STORM	8/30/2023	8	19,400	2,425

Q10 - Distribution Excluded Extreme Weather Outage Events

Causation	Date	CI	CMI	L-Bar
NAMED STORM	8/30/2023	1	77	77
NAMED STORM	8/30/2023	9	10,368	1,152
NAMED STORM	8/30/2023	7	6,426	918
NAMED STORM	8/30/2023	10	12,270	1,227
NAMED STORM	8/30/2023	14	434	31
NAMED STORM	8/30/2023	13	33,458	2,578
NAMED STORM	8/30/2023	91	15,923	316
NAMED STORM	8/30/2023	1	125	125
NAMED STORM	8/30/2023	1	132	132
NAMED STORM	8/30/2023	2	103	52
NAMED STORM	8/30/2023	14	462	33
NAMED STORM	8/30/2023	20	20,680	1,034
NAMED STORM	8/30/2023	1	161	161
NAMED STORM	8/30/2023	1	1,185	1,185
NAMED STORM	8/30/2023	165	14,355	87
NAMED STORM	8/30/2023	1	92	92
NAMED STORM	8/30/2023	1	169	169
NAMED STORM	8/30/2023	1	974	974
NAMED STORM	8/30/2023	1	682	682
NAMED STORM	8/30/2023	1	77	77
NAMED STORM	8/30/2023	1	309	309
NAMED STORM	8/30/2023	12	2,784	232
NAMED STORM	8/30/2023	1	218	218
NAMED STORM	8/30/2023	87	10,875	125
NAMED STORM	8/30/2023	1	43	43
NAMED STORM	8/30/2023	2	174	87
NAMED STORM	8/30/2023	28	33,796	1,207
NAMED STORM	8/30/2023	1	59	59
NAMED STORM	8/30/2023	4	215	54
NAMED STORM	8/30/2023	1	375	375
NAMED STORM	8/30/2023	8	20,256	2,532
NAMED STORM	8/30/2023	6	15,912	2,652
NAMED STORM	8/30/2023	42	101,346	2,413
NAMED STORM	8/30/2023	5	2,150	430
NAMED STORM	8/30/2023	1	70	70
NAMED STORM	8/30/2023	1	266	266
NAMED STORM	8/30/2023	112	43,988	1,052
NAMED STORM	8/30/2023	4	3,716	929
NAMED STORM	8/30/2023	1	225	225
NAMED STORM	8/30/2023	1	940	940
NAMED STORM	8/30/2023	33	30,360	920
NAMED STORM	8/30/2023	20	5,140	257
NAMED STORM	8/30/2023	1	233	233
NAMED STORM	8/30/2023	23	1,771	77
NAMED STORM	8/30/2023	1	301	301
NAMED STORM	8/30/2023	1	43	43
NAMED STORM	8/30/2023	8	632	79
NAMED STORM	8/30/2023	3	777	259
NAMED STORM	8/30/2023	1	547	547
NAMED STORM	8/30/2023	1	68	68

Q10 - Distribution Excluded Extreme Weather Outage Events

Causation	Date	CI	CMI	L-Bar
NAMED STORM	8/30/2023	11	10,912	992
NAMED STORM	8/30/2023	5,003	130,296	85
NAMED STORM	8/30/2023	1	130	130
NAMED STORM	8/30/2023	1	2	2
NAMED STORM	8/30/2023	9	4,761	529
NAMED STORM	8/30/2023	1	19	19
NAMED STORM	8/30/2023	1	121	121
NAMED STORM	8/30/2023	11	495	45
NAMED STORM	8/30/2023	1	250	250
NAMED STORM	8/30/2023	1	64	64
NAMED STORM	8/30/2023	1	387	387
NAMED STORM	8/30/2023	1	163	163
NAMED STORM	8/30/2023	1	124	124
NAMED STORM	8/30/2023	1	49	49
NAMED STORM	8/30/2023	1	78	78
NAMED STORM	8/30/2023	8	1,320	165
NAMED STORM	8/30/2023	13	377	449
NAMED STORM	8/30/2023	1	78	78
NAMED STORM	8/30/2023	9	22,779	2,531
NAMED STORM	8/30/2023	1	46	46
NAMED STORM	8/30/2023	47	40,232	856
NAMED STORM	8/30/2023	1	845	845
NAMED STORM	8/30/2023	1	663	663
NAMED STORM	8/30/2023	1	463	463
NAMED STORM	8/30/2023	4	1,076	269
NAMED STORM	8/30/2023	4	88	22
NAMED STORM	8/30/2023	1	71	71
NAMED STORM	8/30/2023	7	3,661	523
NAMED STORM	8/30/2023	294	513	74
NAMED STORM	8/30/2023	1	924	924
NAMED STORM	8/30/2023	1	829	829
NAMED STORM	8/30/2023	59	3,422	58
NAMED STORM	8/30/2023	1	245	245
NAMED STORM	8/30/2023	1	923	923
NAMED STORM	8/30/2023	43	18,361	427
NAMED STORM	8/30/2023	6	2,640	440
NAMED STORM	8/30/2023	1	169	169
NAMED STORM	8/30/2023	40	12,064	338
NAMED STORM	8/30/2023	8	384	48
NAMED STORM	8/30/2023	76	5,998	988
NAMED STORM	8/30/2023	57	10,968	193
NAMED STORM	8/30/2023	1	90	90
NAMED STORM	8/30/2023	1	92	92
NAMED STORM	8/30/2023	41	656	16
NAMED STORM	8/30/2023	1	262	262
NAMED STORM	8/30/2023	1	19	19
NAMED STORM	8/30/2023	1	103	103
NAMED STORM	8/30/2023	1	218	218
NAMED STORM	8/30/2023	1	284	284
NAMED STORM	8/30/2023	1	872	872

Q10 - Distribution Excluded Extreme Weather Outage Events

Causation	Date	CI	CMI	L-Bar
NAMED STORM	8/30/2023	1	477	477
NAMED STORM	8/30/2023	8	688	86
NAMED STORM	8/30/2023	1	270	270
NAMED STORM	8/30/2023	1	551	551
NAMED STORM	8/30/2023	18	5,634	313
NAMED STORM	8/30/2023	8	344	43
NAMED STORM	8/30/2023	96	5,376	56
NAMED STORM	8/30/2023	1	20	20
NAMED STORM	8/30/2023	9	3,042	338
NAMED STORM	8/30/2023	1	303	303
NAMED STORM	8/30/2023	1	437	437
NAMED STORM	8/30/2023	1	27	27
NAMED STORM	8/30/2023	1	748	748
NAMED STORM	8/30/2023	1	49	49
NAMED STORM	8/30/2023	1	1,150	1,150
NAMED STORM	8/30/2023	1	18	18
NAMED STORM	8/30/2023	1	1,063	1,063
NAMED STORM	8/30/2023	6	318	53
NAMED STORM	8/30/2023	1	60	60
NAMED STORM	8/30/2023	36	5,868	163
NAMED STORM	8/30/2023	15	1,365	91
NAMED STORM	8/30/2023	3	798	266
NAMED STORM	8/30/2023	1	9	9
NAMED STORM	8/30/2023	25	8,725	349
NAMED STORM	8/30/2023	8	133	35
NAMED STORM	8/30/2023	1	581	581
NAMED STORM	8/30/2023	1	402	402
NAMED STORM	8/30/2023	1	486	486
NAMED STORM	8/30/2023	1	179	179
NAMED STORM	8/30/2023	1	40	40
NAMED STORM	8/30/2023	16	592	37
NAMED STORM	8/30/2023	1	137	137
NAMED STORM	8/30/2023	1	198	198
NAMED STORM	8/30/2023	7	378	54
NAMED STORM	8/30/2023	1	181	181
NAMED STORM	8/30/2023	1	281	281
NAMED STORM	8/30/2023	44	109,384	2,486
NAMED STORM	8/30/2023	24	57,648	2,402
NAMED STORM	8/30/2023	4	844	211
NAMED STORM	8/30/2023	1	583	583
NAMED STORM	8/30/2023	4	148	37
NAMED STORM	8/30/2023	1	464	464
NAMED STORM	8/30/2023	12	13,272	1,106
NAMED STORM	8/30/2023	114	26,026	526
NAMED STORM	8/30/2023	4	9,172	2,293
NAMED STORM	8/30/2023	7	3,787	541
NAMED STORM	8/30/2023	127	1,563	360
NAMED STORM	8/30/2023	18	19,782	1,099
NAMED STORM	8/30/2023	18	22,302	1,239
NAMED STORM	8/30/2023	1	201	201

Q10 - Distribution Excluded Extreme Weather Outage Events

Causation	Date	CI	CMI	L-Bar
NAMED STORM	8/30/2023	19	18,297	963
NAMED STORM	8/30/2023	1	277	277
NAMED STORM	8/30/2023	14	6,160	440
NAMED STORM	8/30/2023	1	283	283
NAMED STORM	8/30/2023	14	13,356	954
NAMED STORM	8/30/2023	1	810	810
NAMED STORM	8/30/2023	42	38,388	914
NAMED STORM	8/30/2023	8	1,632	204
NAMED STORM	8/30/2023	53	67,575	1,275
NAMED STORM	8/30/2023	10	3,140	314
NAMED STORM	8/30/2023	1	188	188
NAMED STORM	8/30/2023	7	1,554	222
NAMED STORM	8/30/2023	1	167	167
NAMED STORM	8/30/2023	115	134,205	1,167
NAMED STORM	8/30/2023	65	170,364	2,652
NAMED STORM	8/30/2023	7	16,541	2,363
NAMED STORM	8/30/2023	126	315,882	2,507
NAMED STORM	8/30/2023	73	116,152	1,836
NAMED STORM	8/30/2023	1	1,261	1,261
NAMED STORM	8/30/2023	24	50,616	2,109
NAMED STORM	8/30/2023	11	14,036	1,276
NAMED STORM	8/30/2023	22	46,398	2,109
NAMED STORM	8/30/2023	7	15,029	2,147
NAMED STORM	8/30/2023	8	14,116	2,260
NAMED STORM	8/30/2023	2	4,432	2,216
NAMED STORM	8/30/2023	7	8,163	2,373
NAMED STORM	8/30/2023	13	29,692	2,284
NAMED STORM	8/30/2023	10	12,750	1,275
NAMED STORM	8/30/2023	12	15,312	1,276
NAMED STORM	8/30/2023	1	384	384
NAMED STORM	8/30/2023	8	6,056	757
NAMED STORM	8/30/2023	1	733	733
NAMED STORM	8/30/2023	5	700	140
NAMED STORM	8/30/2023	1	60	60
NAMED STORM	8/30/2023	1	647	647
NAMED STORM	8/30/2023	1	723	723
NAMED STORM	8/30/2023	1	855	855
NAMED STORM	8/30/2023	7	1,442	206
NAMED STORM	8/30/2023	7	1,911	273
NAMED STORM	8/30/2023	34	9,724	286
NAMED STORM	8/30/2023	2	268	134
NAMED STORM	8/30/2023	2,599	56,601	67
NAMED STORM	8/30/2023	17	7,140	420
NAMED STORM	8/30/2023	1	112	112
NAMED STORM	8/30/2023	1	205	205
NAMED STORM	8/30/2023	24	1,920	80
NAMED STORM	8/30/2023	1	109	109
NAMED STORM	8/30/2023	1	215	215
NAMED STORM	8/31/2023	1	71	71
NAMED STORM	8/31/2023	4	468	117

Q10 - Distribution Excluded Extreme Weather Outage Events

Causation	Date	CI	CMI	L-Bar
NAMED STORM	8/31/2023	1	820	820
NAMED STORM	8/31/2023	39	1,833	47
NAMED STORM	8/31/2023	1	645	645
NAMED STORM	8/31/2023	1	184	184
NAMED STORM	8/31/2023	1	694	694
NAMED STORM	8/31/2023	83	59,428	716
NAMED STORM	8/31/2023	1	298	298
NAMED STORM	8/31/2023	11	869	79
NAMED STORM	8/31/2023	6	600	100
NAMED STORM	8/31/2023	1	258	258
NAMED STORM	8/31/2023	8	4,160	520
NAMED STORM	8/31/2023	61	23,973	393
NAMED STORM	8/31/2023	8	3,016	377
NAMED STORM	8/31/2023	6	618	103
NAMED STORM	8/31/2023	4	276	69
NAMED STORM	8/31/2023	1	34	34
NAMED STORM	8/31/2023	1	128	128
NAMED STORM	8/31/2023	34	10,135	640
NAMED STORM	8/31/2023	1	244	244
NAMED STORM	8/31/2023	9	2,790	310
NAMED STORM	8/31/2023	11	1,639	149
NAMED STORM	8/31/2023	4	212	53
NAMED STORM	8/31/2023	2	52	32
NAMED STORM	8/31/2023	4	584	146
NAMED STORM	8/31/2023	12	768	64
NAMED STORM	8/31/2023	1	81	81
NAMED STORM	8/31/2023	1	72	72
NAMED STORM	8/31/2023	1	163	163
NAMED STORM	8/31/2023	41	8,897	217
NAMED STORM	8/31/2023	200	20,656	235
NAMED STORM	8/31/2023	10	100	10
NAMED STORM	8/31/2023	25	12,087	759
NAMED STORM	8/31/2023	5	760	152
NAMED STORM	8/31/2023	1	471	471
NAMED STORM	8/31/2023	54	29,484	546
NAMED STORM	8/31/2023	38	2,014	53
NAMED STORM	8/31/2023	14	420	30
NAMED STORM	8/31/2023	4	376	94
NAMED STORM	8/31/2023	34	4,862	143
NAMED STORM	8/31/2023	1	26	26
NAMED STORM	8/31/2023	1	565	565
NAMED STORM	8/31/2023	1	1,931	1,931
NAMED STORM	8/31/2023	1	338	338
NAMED STORM	8/31/2023	49	6,419	131
NAMED STORM	8/31/2023	25	2,925	117
NAMED STORM	8/31/2023	1	410	410
NAMED STORM	8/31/2023	1	370	370
NAMED STORM	8/31/2023	28	51,296	1,832
NAMED STORM	8/31/2023	1	175	175
NAMED STORM	8/31/2023	102	5,380	204

Q10 - Distribution Excluded Extreme Weather Outage Events

Causation	Date	CI	CMI	L-Bar
NAMED STORM	8/31/2023	1	442	442
NAMED STORM	8/31/2023	4	2,472	618
NAMED STORM	8/31/2023	32	7,520	235
NAMED STORM	8/31/2023	4	320	80
NAMED STORM	8/31/2023	225	8,852	76
NAMED STORM	8/31/2023	1	1,087	1,087
NAMED STORM	8/31/2023	1	70	70
NAMED STORM	8/31/2023	6	408	68
NAMED STORM	8/31/2023	2	112	56
NAMED STORM	8/31/2023	1	1,912	1,912
NAMED STORM	8/31/2023	1	323	323
NAMED STORM	8/31/2023	45	5,265	117
NAMED STORM	8/31/2023	6	1,566	261
NAMED STORM	8/31/2023	1	154	154
NAMED STORM	8/31/2023	1	499	499
NAMED STORM	8/31/2023	7	2,856	408
NAMED STORM	8/31/2023	9	8,181	909
NAMED STORM	8/31/2023	1	208	208
NAMED STORM	8/31/2023	8	4,136	517
NAMED STORM	8/31/2023	1	142	142
NAMED STORM	8/31/2023	1	180	180
NAMED STORM	8/31/2023	3	1,128	376
NAMED STORM	8/31/2023	24	9,816	409
NAMED STORM	8/31/2023	6	1,164	194
NAMED STORM	8/31/2023	7	714	102
NAMED STORM	8/31/2023	4	708	177
NAMED STORM	8/31/2023	9	1,161	129
NAMED STORM	8/31/2023	4	1,252	313
NAMED STORM	8/31/2023	60	11,460	191
NAMED STORM	8/31/2023	1	489	489
NAMED STORM	8/31/2023	1	376	376
NAMED STORM	8/31/2023	1	1,747	1,747
NAMED STORM	8/31/2023	1	141	141
NAMED STORM	8/31/2023	1	264	264
NAMED STORM	8/31/2023	1	77	77
NAMED STORM	8/31/2023	4	1,520	380
NAMED STORM	8/31/2023	14	7,952	568
NAMED STORM	8/31/2023	2	230	115
NAMED STORM	8/31/2023	1	702	702
NAMED STORM	8/31/2023	34	4,590	135
NAMED STORM	8/31/2023	15	6,285	419
NAMED STORM	8/31/2023	81	25,110	310
NAMED STORM	8/31/2023	1	322	322
NAMED STORM	8/31/2023	6	1,536	256
NAMED STORM	8/31/2023	1	66	66
NAMED STORM	8/31/2023	1	278	278
NAMED STORM	8/31/2023	1	62	62
NAMED STORM	8/31/2023	3	351	117
NAMED STORM	8/31/2023	1	325	325
NAMED STORM	8/31/2023	4	368	92

Q10 - Distribution Excluded Extreme Weather Outage Events

Causation	Date	CI	CMI	L-Bar
NAMED STORM	8/31/2023	18	8,352	464
NAMED STORM	8/31/2023	1	96	96
NAMED STORM	8/31/2023	1	51	51
NAMED STORM	8/31/2023	1	1,661	1,661
NAMED STORM	8/31/2023	2	1,288	644
NAMED STORM	8/31/2023	1	115	115
NAMED STORM	8/31/2023	1	524	524
NAMED STORM	8/31/2023	1	173	173
NAMED STORM	8/31/2023	9	2,763	307
NAMED STORM	8/31/2023	5	225	45
NAMED STORM	8/31/2023	1	120	120
NAMED STORM	8/31/2023	1	564	564
NAMED STORM	8/31/2023	2	624	312
NAMED STORM	8/31/2023	3	405	135
NAMED STORM	8/31/2023	355	14,161	768
NAMED STORM	8/31/2023	1	248	248
NAMED STORM	8/31/2023	10	2,660	266
NAMED STORM	8/31/2023	5	840	168
NAMED STORM	8/31/2023	1	445	445
NAMED STORM	8/31/2023	70	4,760	68
NAMED STORM	8/31/2023	1	156	156
NAMED STORM	8/31/2023	4	324	81
NAMED STORM	8/31/2023	1	100	100
NAMED STORM	8/31/2023	3	336	112
NAMED STORM	8/31/2023	1	376	376
NAMED STORM	8/31/2023	244	166,652	683
NAMED STORM	8/31/2023	1	253	253
NAMED STORM	8/31/2023	49	90,699	1,851
NAMED STORM	8/31/2023	1	406	406
NAMED STORM	8/31/2023	1	385	385
NAMED STORM	8/31/2023	1	126	126
NAMED STORM	8/31/2023	1	300	300
NAMED STORM	8/31/2023	1	175	175
NAMED STORM	8/31/2023	1	276	276
NAMED STORM	8/31/2023	1	96	96
NAMED STORM	8/31/2023	1	64	64
NAMED STORM	8/31/2023	1	188	188
NAMED STORM	8/31/2023	1	217	217
NAMED STORM	8/31/2023	6	2,280	380
NAMED STORM	8/31/2023	1	646	646
NAMED STORM	8/31/2023	1	586	586
NAMED STORM	8/31/2023	18	6,858	381
NAMED STORM	8/31/2023	1	307	307
NAMED STORM	8/31/2023	1	254	254
NAMED STORM	8/31/2023	7	2,464	352
NAMED STORM	8/31/2023	30	17,880	596
NAMED STORM	8/31/2023	1	505	505
NAMED STORM	8/31/2023	1	197	197
NAMED STORM	8/31/2023	2	222	111
NAMED STORM	8/31/2023	33	1,023	31

Q10 - Distribution Excluded Extreme Weather Outage Events

Causation	Date	CI	CMI	L-Bar
NAMED STORM	8/31/2023	73	5,986	82
NAMED STORM	8/31/2023	4	1,052	263
NAMED STORM	8/31/2023	1	125	125
NAMED STORM	8/31/2023	1	169	169
NAMED STORM	8/31/2023	1	36	36
NAMED STORM	8/31/2023	1	183	183
NAMED STORM	8/31/2023	3	516	172
NAMED STORM	8/31/2023	1	433	433
NAMED STORM	8/31/2023	1	92	92
NAMED STORM	8/31/2023	5	885	177
NAMED STORM	8/31/2023	1	169	169
NAMED STORM	8/31/2023	1	147	147
NAMED STORM	8/31/2023	1	545	545
NAMED STORM	8/31/2023	1	364	364
NAMED STORM	8/31/2023	13	2,275	175
NAMED STORM	8/31/2023	1	403	403
NAMED STORM	8/31/2023	1	208	208
NAMED STORM	8/31/2023	1	322	322
NAMED STORM	8/31/2023	1	249	249
NAMED STORM	8/31/2023	1	140	140
NAMED STORM	8/31/2023	1	355	355
NAMED STORM	8/31/2023	1	123	123
NAMED STORM	8/31/2023	6	1,452	242
NAMED STORM	8/31/2023	5	1,640	328
NAMED STORM	8/31/2023	18	3,816	212
NAMED STORM	8/31/2023	1	388	388
NAMED STORM	8/31/2023	1	189	189
NAMED STORM	8/31/2023	1	102	102
NAMED STORM	8/31/2023	4	1,264	316
NAMED STORM	8/31/2023	1	53	53
NAMED STORM	8/31/2023	44	3,872	88
NAMED STORM	8/31/2023	35	11,200	320
NAMED STORM	8/31/2023	8	1,976	247
NAMED STORM	8/31/2023	1	87	87
NAMED STORM	8/31/2023	3	1,464	488
NAMED STORM	8/31/2023	17	3,111	183
NAMED STORM	8/31/2023	9	6,228	692
NAMED STORM	8/31/2023	1	165	165
NAMED STORM	8/31/2023	1	476	476
NAMED STORM	8/31/2023	1	264	264
NAMED STORM	8/31/2023	1	270	270
NAMED STORM	8/31/2023	1	141	141
NAMED STORM	8/31/2023	3	1,725	575
NAMED STORM	8/31/2023	1	123	123
NAMED STORM	8/31/2023	1	84	84
NAMED STORM	8/31/2023	1	20	20
NAMED STORM	8/31/2023	1	409	409
NAMED STORM	8/31/2023	1	522	522
NAMED STORM	8/31/2023	1	77	77
NAMED STORM	8/31/2023	1	157	157

Q10 - Distribution Excluded Extreme Weather Outage Events

Causation	Date	CI	CMI	L-Bar
NAMED STORM	8/31/2023	1	179	179
NAMED STORM	8/31/2023	1	555	555
NAMED STORM	8/31/2023	1	267	267
NAMED STORM	8/31/2023	2	332	166
NAMED STORM	8/31/2023	3	999	333
NAMED STORM	8/31/2023	1	620	620
NAMED STORM	8/31/2023	1	310	310
NAMED STORM	8/31/2023	1	484	484
NAMED STORM	8/31/2023	2	218	109
NAMED STORM	8/31/2023	1	74	74
NAMED STORM	8/31/2023	1	187	187
NAMED STORM	8/31/2023	1	70	70
NAMED STORM	8/31/2023	1	158	158
NAMED STORM	8/31/2023	1	151	151
NAMED STORM	8/31/2023	1	71	71
NAMED STORM	8/31/2023	2	460	230
NAMED STORM	8/31/2023	1	151	151
NAMED STORM	8/31/2023	1	198	198
NAMED STORM	8/31/2023	5	2,180	436
NAMED STORM	8/31/2023	2	978	489
NAMED STORM	8/31/2023	1	132	132
NAMED STORM	8/31/2023	1	62	62
NAMED STORM	8/31/2023	1	63	63
NAMED STORM	8/31/2023	1	267	267
NAMED STORM	8/31/2023	53	1,260	72
NAMED STORM	8/31/2023	1	440	440
NAMED STORM	8/31/2023	1	105	105
NAMED STORM	8/31/2023	1	29	29
NAMED STORM	8/31/2023	5	1,125	225
NAMED STORM	8/31/2023	640	3,648	6
NAMED STORM	8/31/2023	1	313	313
NAMED STORM	8/31/2023	1	123	123
NAMED STORM	8/31/2023	37	13,579	367
NAMED STORM	8/31/2023	4	24	6
NAMED STORM	8/31/2023	11	7,205	655
NAMED STORM	8/31/2023	8	920	115
NAMED STORM	8/31/2023	1	114	114
NAMED STORM	8/31/2023	139	23,908	172
NAMED STORM	8/31/2023	17	4,199	247
NAMED STORM	8/31/2023	15	7,875	525
NAMED STORM	8/31/2023	2	222	111
NAMED STORM	8/31/2023	15	5,700	380
NAMED STORM	8/31/2023	170	46,920	276
NAMED STORM	8/31/2023	1	60	60
NAMED STORM	8/31/2023	1	319	319
NAMED STORM	8/31/2023	34	7,106	209
NAMED STORM	8/31/2023	67	20,435	305
NAMED STORM	8/31/2023	1	108	108
NAMED STORM	8/31/2023	1	376	376
NAMED STORM	8/31/2023	1	450	450

Q10 - Distribution Excluded Extreme Weather Outage Events

Causation	Date	CI	CMI	L-Bar
NAMED STORM	8/31/2023	1	74	74
NAMED STORM	8/31/2023	1	66	66
NAMED STORM	8/31/2023	1	595	595
NAMED STORM	8/31/2023	1	465	465
NAMED STORM	8/31/2023	26	1,872	72
NAMED STORM	8/31/2023	4	101	25
NAMED STORM	8/31/2023	32	61,600	1,925
NAMED STORM	8/31/2023	1	242	242
NAMED STORM	8/31/2023	2	674	337
NAMED STORM	8/31/2023	6	2,202	367
NAMED STORM	8/31/2023	1	212	212
NAMED STORM	8/31/2023	19	5,339	281
NAMED STORM	8/31/2023	53	13,515	255
NAMED STORM	8/31/2023	1	284	284
NAMED STORM	8/31/2023	99	7,425	75
NAMED STORM	8/31/2023	1	531	531
NAMED STORM	8/31/2023	36	17,892	497
NAMED STORM	8/31/2023	1	122	122
NAMED STORM	8/31/2023	9	99	11
NAMED STORM	8/31/2023	3	1,875	625
NAMED STORM	8/31/2023	1	132	132
NAMED STORM	8/31/2023	1	136	136
NAMED STORM	8/31/2023	1	223	223
NAMED STORM	8/31/2023	57	16,188	284
NAMED STORM	8/31/2023	1	409	409
NAMED STORM	8/31/2023	1	82	82
NAMED STORM	8/31/2023	4	1,428	357
NAMED STORM	8/31/2023	21	945	45
NAMED STORM	8/31/2023	1	308	308
NAMED STORM	8/31/2023	1	642	642
NAMED STORM	8/31/2023	1	159	159
NAMED STORM	8/31/2023	1	142	142
NAMED STORM	8/31/2023	13	2,314	178
NAMED STORM	8/31/2023	82	87,248	1,064
NAMED STORM	8/31/2023	131	7,729	59
NAMED STORM	8/31/2023	84	32,676	389
NAMED STORM	8/31/2023	7	2,002	286
NAMED STORM	8/31/2023	1	124	124
NAMED STORM	8/31/2023	2	2,876	1,438
NAMED STORM	8/31/2023	34	15,470	455
NAMED STORM	8/31/2023	12	6,960	580
NAMED STORM	8/31/2023	68	41,616	612
NAMED STORM	8/31/2023	5	2,480	496
NAMED STORM	8/31/2023	8	1,288	161
NAMED STORM	8/31/2023	18	468	26
NAMED STORM	8/31/2023	1	299	299
NAMED STORM	8/31/2023	1	225	225
NAMED STORM	8/31/2023	5	970	194
NAMED STORM	8/31/2023	1	71	71
NAMED STORM	8/31/2023	1	261	261

Q10 - Distribution Excluded Extreme Weather Outage Events

Causation	Date	CI	CMI	L-Bar
NAMED STORM	8/31/2023	2	794	397
NAMED STORM	8/31/2023	4	568	142
NAMED STORM	8/31/2023	29	4,727	163
NAMED STORM	8/31/2023	1	72	72
NAMED STORM	8/31/2023	39	6,552	168
NAMED STORM	8/31/2023	2	150	75
NAMED STORM	8/31/2023	30	4,590	153
NAMED STORM	8/31/2023	8	408	51
NAMED STORM	8/31/2023	1	133	133
NAMED STORM	8/31/2023	8	2,800	350
NAMED STORM	8/31/2023	1	56	56
NAMED STORM	8/31/2023	1	205	205
NAMED STORM	8/31/2023	64	4,672	73
NAMED STORM	8/31/2023	3	960	320
NAMED STORM	8/31/2023	48	23,520	490
NAMED STORM	8/31/2023	20	5,200	260
NAMED STORM	8/31/2023	2	2,946	1,473
NAMED STORM	8/31/2023	12	2,424	202
NAMED STORM	8/31/2023	1	346	346
NAMED STORM	8/31/2023	11	539	49
NAMED STORM	8/31/2023	7	343	49
NAMED STORM	8/31/2023	1	273	273
NAMED STORM	8/31/2023	13	4,628	356
NAMED STORM	8/31/2023	1	228	228
NAMED STORM	8/31/2023	2	924	462
NAMED STORM	8/31/2023	1	75	75
NAMED STORM	8/31/2023	1	142	142
NAMED STORM	8/31/2023	1	1,673	1,673
NAMED STORM	8/31/2023	1	223	223
NAMED STORM	8/31/2023	3	1,308	436
NAMED STORM	8/31/2023	1	1,393	1,393
NAMED STORM	8/31/2023	7	1,253	179
NAMED STORM	8/31/2023	1	257	257
NAMED STORM	8/31/2023	15	4,605	307
NAMED STORM	8/31/2023	9	2,718	302
NAMED STORM	8/31/2023	1	371	371
NAMED STORM	8/31/2023	1	176	176
NAMED STORM	8/31/2023	1	137	137
NAMED STORM	8/31/2023	1	100	100
NAMED STORM	8/31/2023	38	73,492	1,934
NAMED STORM	8/31/2023	1	145	145
NAMED STORM	8/31/2023	30	7,050	235
NAMED STORM	8/31/2023	1	264	264
NAMED STORM	8/31/2023	4	6,064	1,516
NAMED STORM	8/31/2023	14	3,570	255
NAMED STORM	8/31/2023	1	396	396
NAMED STORM	8/31/2023	3	972	324
NAMED STORM	8/31/2023	6	2,910	485
NAMED STORM	8/31/2023	19	7,486	394
NAMED STORM	8/31/2023	86	3,963	46

Q10 - Distribution Excluded Extreme Weather Outage Events

Causation	Date	CI	CMI	L-Bar
NAMED STORM	8/31/2023	10	3,610	361
NAMED STORM	8/31/2023	14	1,666	119
NAMED STORM	8/31/2023	1	119	119
NAMED STORM	8/31/2023	1	282	282
NAMED STORM	8/31/2023	25	375	15
NAMED STORM	8/31/2023	1	180	180
NAMED STORM	8/31/2023	1	90	90
NAMED STORM	8/31/2023	1	224	224
NAMED STORM	8/31/2023	1	341	341
NAMED STORM	8/31/2023	1	77	77
NAMED STORM	8/31/2023	1	545	545
NAMED STORM	8/31/2023	1	205	205
NAMED STORM	8/31/2023	1	131	131
NAMED STORM	8/31/2023	12	2,712	226
NAMED STORM	8/31/2023	1	86	86
NAMED STORM	8/31/2023	8	2,576	322
NAMED STORM	8/31/2023	20	6,860	343
NAMED STORM	8/31/2023	1	125	125
NAMED STORM	8/31/2023	9	1,917	213
NAMED STORM	8/31/2023	1,110	3,607	4
NAMED STORM	8/31/2023	18	2,052	114
NAMED STORM	8/31/2023	3	3,369	1,123
NAMED STORM	8/31/2023	11	1,947	177
NAMED STORM	8/31/2023	3	1,053	351
NAMED STORM	8/31/2023	1	124	124
NAMED STORM	8/31/2023	1	342	342
NAMED STORM	8/31/2023	2	30	15
NAMED STORM	8/31/2023	4	408	102
NAMED STORM	8/31/2023	16	1,264	79
NAMED STORM	8/31/2023	4	1,232	308
NAMED STORM	8/31/2023	2	686	343
NAMED STORM	8/31/2023	7	1,799	257
NAMED STORM	8/31/2023	1	89	89
NAMED STORM	8/31/2023	12	4,632	386
NAMED STORM	8/31/2023	23	9,637	419
NAMED STORM	8/31/2023	23	2,852	124
NAMED STORM	8/31/2023	9	819	91
NAMED STORM	8/31/2023	4	1,740	435
NAMED STORM	8/31/2023	1	300	300
NAMED STORM	8/31/2023	1	145	145
NAMED STORM	8/31/2023	28	5,880	210
NAMED STORM	8/31/2023	2	116	58
NAMED STORM	8/31/2023	2	606	303
NAMED STORM	8/31/2023	1	132	132
NAMED STORM	8/31/2023	1	496	496
NAMED STORM	8/31/2023	1	215	215
NAMED STORM	8/31/2023	14	2,030	145
NAMED STORM	8/31/2023	2	976	488
NAMED STORM	8/31/2023	7	2,058	294
NAMED STORM	8/31/2023	10	2,750	275

Q10 - Distribution Excluded Extreme Weather Outage Events

Causation	Date	CI	CMI	L-Bar
NAMED STORM	8/31/2023	2	170	85
NAMED STORM	8/31/2023	18	4,158	231
NAMED STORM	8/31/2023	1	320	320
NAMED STORM	8/31/2023	1	531	531
NAMED STORM	8/31/2023	1	199	199
NAMED STORM	8/31/2023	1	280	280
NAMED STORM	8/31/2023	1	251	251
NAMED STORM	8/31/2023	5	8,705	1,741
NAMED STORM	8/31/2023	2	304	152
NAMED STORM	8/31/2023	1	267	267
NAMED STORM	8/31/2023	1	326	326
NAMED STORM	8/31/2023	10	480	48
NAMED STORM	8/31/2023	4	3,444	861
NAMED STORM	8/31/2023	1	127	127
NAMED STORM	8/31/2023	8	264	129
NAMED STORM	8/31/2023	4	5,280	1,320
NAMED STORM	8/31/2023	13	3,263	251
NAMED STORM	8/31/2023	2	2,792	1,396
NAMED STORM	8/31/2023	1	242	242
NAMED STORM	8/31/2023	4	168	42
NAMED STORM	8/31/2023	1	1,372	1,372
NAMED STORM	8/31/2023	139	43,507	313
NAMED STORM	8/31/2023	62	11,160	180
NAMED STORM	8/31/2023	1	413	413
NAMED STORM	8/31/2023	1	1,314	1,314
NAMED STORM	8/31/2023	1	72	72
NAMED STORM	8/31/2023	3	4,833	1,611
NAMED STORM	8/31/2023	1	309	309
NAMED STORM	8/31/2023	6	504	84
NAMED STORM	8/31/2023	1	99	99
NAMED STORM	8/31/2023	10	15,340	1,534
NAMED STORM	8/31/2023	6	2,778	463
NAMED STORM	8/31/2023	1	153	153
NAMED STORM	8/31/2023	8	1,776	222
NAMED STORM	8/31/2023	33	5,940	180
NAMED STORM	8/31/2023	5	2,355	471
NAMED STORM	8/31/2023	1	162	162
NAMED STORM	8/31/2023	1	317	317
NAMED STORM	8/31/2023	39	62,595	1,605
NAMED STORM	8/31/2023	3	238	79
NAMED STORM	8/31/2023	4	6,260	1,565
NAMED STORM	8/31/2023	15	20,160	1,344
NAMED STORM	8/31/2023	2	314	157
NAMED STORM	8/31/2023	1	516	516
NAMED STORM	8/31/2023	7	1,946	278
NAMED STORM	8/31/2023	10	3,850	385
NAMED STORM	8/31/2023	1	95	95
NAMED STORM	8/31/2023	18	28,908	1,606
NAMED STORM	8/31/2023	1	155	155
NAMED STORM	8/31/2023	1	89	89

Q10 - Distribution Excluded Extreme Weather Outage Events

Causation	Date	CI	CMI	L-Bar
NAMED STORM	8/31/2023	20	28,780	1,439
NAMED STORM	8/31/2023	1	583	583
NAMED STORM	8/31/2023	1	303	303
NAMED STORM	8/31/2023	213	51,546	242
NAMED STORM	8/31/2023	1	443	443
NAMED STORM	8/31/2023	75	15,900	212
NAMED STORM	8/31/2023	12	612	51
NAMED STORM	8/31/2023	9	1,611	179
NAMED STORM	8/31/2023	5	7,150	1,430
NAMED STORM	8/31/2023	74	122,766	1,659
NAMED STORM	8/31/2023	4	672	168
NAMED STORM	8/31/2023	3	885	295
NAMED STORM	8/31/2023	1	64	64
NAMED STORM	8/31/2023	63	111,258	1,766
NAMED STORM	8/31/2023	1	106	106
NAMED STORM	8/31/2023	1	53	53
NAMED STORM	8/31/2023	1	166	166
NAMED STORM	8/31/2023	1	264	264
NAMED STORM	8/31/2023	97	10,573	109
NAMED STORM	8/31/2023	3	4,584	1,528
NAMED STORM	8/31/2023	1	73	73
NAMED STORM	8/31/2023	4	5,356	1,339
NAMED STORM	8/31/2023	8	11,185	1,399
NAMED STORM	8/31/2023	1	89	89
NAMED STORM	8/31/2023	1	83	83
NAMED STORM	8/31/2023	24	384	16
NAMED STORM	8/31/2023	1	1,569	1,569
NAMED STORM	8/31/2023	32	2,528	79
NAMED STORM	8/31/2023	11	770	70
NAMED STORM	8/31/2023	19	10,925	575
NAMED STORM	8/31/2023	1	54	54
NAMED STORM	8/31/2023	5	2,860	572
NAMED STORM	8/31/2023	16	7,008	438
NAMED STORM	8/31/2023	3	60	20
NAMED STORM	8/31/2023	48	19,248	401
NAMED STORM	8/31/2023	1	253	253
NAMED STORM	8/31/2023	1	213	213
NAMED STORM	8/31/2023	1	316	316
NAMED STORM	8/31/2023	4	240	60
NAMED STORM	8/31/2023	1	230	230
NAMED STORM	8/31/2023	1	246	246
NAMED STORM	8/31/2023	66	13,530	205
NAMED STORM	8/31/2023	11	770	70
NAMED STORM	8/31/2023	1	294	294
NAMED STORM	8/31/2023	1	204	204
NAMED STORM	8/31/2023	17	3,757	221
NAMED STORM	8/31/2023	1	1,519	1,519
NAMED STORM	8/31/2023	1	286	286
NAMED STORM	8/31/2023	17	2,176	128
NAMED STORM	8/31/2023	1	119	119

Q10 - Distribution Excluded Extreme Weather Outage Events

Causation	Date	CI	CMI	L-Bar
NAMED STORM	8/31/2023	3	138	46
NAMED STORM	8/31/2023	1	67	67
NAMED STORM	8/31/2023	104	12,584	121
NAMED STORM	8/31/2023	1	43	43
NAMED STORM	8/31/2023	10	820	82
NAMED STORM	8/31/2023	1	223	223
NAMED STORM	8/31/2023	2	1,008	504
NAMED STORM	8/31/2023	29	9,802	338
NAMED STORM	8/31/2023	1	230	230
NAMED STORM	8/31/2023	112	5,652	278
NAMED STORM	8/31/2023	6	516	86
NAMED STORM	8/31/2023	6	7,632	1,272
NAMED STORM	8/31/2023	7	861	123
NAMED STORM	8/31/2023	1	146	146
NAMED STORM	8/31/2023	1	526	526
NAMED STORM	8/31/2023	4	1,284	321
NAMED STORM	8/31/2023	5	1,955	391
NAMED STORM	8/31/2023	68	3,672	54
NAMED STORM	8/31/2023	1	404	404
NAMED STORM	8/31/2023	1	622	622
NAMED STORM	8/31/2023	3	1,335	445
NAMED STORM	8/31/2023	1	229	229
NAMED STORM	8/31/2023	1	136	136
NAMED STORM	8/31/2023	9	11,808	1,312
NAMED STORM	8/31/2023	1	220	220
NAMED STORM	8/31/2023	1	111	111
NAMED STORM	8/31/2023	1	260	260
NAMED STORM	8/31/2023	1	289	289
NAMED STORM	8/31/2023	24	10,152	423
NAMED STORM	8/31/2023	1	1,348	1,348
NAMED STORM	8/31/2023	16	27,648	1,728
NAMED STORM	8/31/2023	1	243	308
NAMED STORM	8/31/2023	35	3,500	100
NAMED STORM	8/31/2023	28	12,208	436
NAMED STORM	8/31/2023	1	370	370
NAMED STORM	8/31/2023	11	2,816	256
NAMED STORM	8/31/2023	3	84	28
NAMED STORM	8/31/2023	2	284	142
NAMED STORM	8/31/2023	11	297	27
NAMED STORM	8/31/2023	9	3,978	442
NAMED STORM	8/31/2023	1	27	27
NAMED STORM	8/31/2023	7	525	75
NAMED STORM	8/31/2023	1	57	57
NAMED STORM	8/31/2023	2	52	26
NAMED STORM	8/31/2023	121	9,559	79
NAMED STORM	8/31/2023	4	72	18
NAMED STORM	8/31/2023	3	72	24
NAMED STORM	8/31/2023	3	81	27
NAMED STORM	8/31/2023	2	48	24
NAMED STORM	8/31/2023	2	586	293

Q10 - Distribution Excluded Extreme Weather Outage Events

Causation	Date	CI	CMI	L-Bar
NAMED STORM	8/31/2023	3	1,923	641
NAMED STORM	8/31/2023	2	1,368	684
NAMED STORM	8/31/2023	33	4,749	1,180
NAMED STORM	8/31/2023	1	1,206	1,206
NAMED STORM	8/31/2023	1	1,341	1,341
NAMED STORM	8/31/2023	3	3,633	1,211
NAMED STORM	8/31/2023	11	4,119	393
NAMED STORM	8/31/2023	6	8,058	1,343
NAMED STORM	8/31/2023	3	1,350	450
NAMED STORM	8/31/2023	11	14,619	1,329
NAMED STORM	8/31/2023	1	1,270	1,270
NAMED STORM	8/31/2023	1	1,290	1,290
NAMED STORM	8/31/2023	1	1,470	1,470
NAMED STORM	8/31/2023	4	2,912	728
NAMED STORM	8/31/2023	2	2,540	1,270
NAMED STORM	8/31/2023	4	6,252	1,563
NAMED STORM	8/31/2023	24	32,352	1,348
NAMED STORM	8/31/2023	7	8,729	1,247
NAMED STORM	8/31/2023	1	515	515
NAMED STORM	8/31/2023	9	3,987	443
NAMED STORM	8/31/2023	5	2,220	444
NAMED STORM	8/31/2023	5	2,300	460
NAMED STORM	8/31/2023	1	1,238	1,238
NAMED STORM	8/31/2023	16	7,072	442
NAMED STORM	8/31/2023	31	2,697	87
NAMED STORM	8/31/2023	8	4,528	566
NAMED STORM	8/31/2023	9	11,124	1,236
NAMED STORM	8/31/2023	20	15,120	756
NAMED STORM	8/31/2023	5	7,470	1,494
NAMED STORM	8/31/2023	3	3,708	1,236
NAMED STORM	8/31/2023	117	202,644	1,732
NAMED STORM	8/31/2023	22	15,928	724
NAMED STORM	8/31/2023	1	244	244
NAMED STORM	8/31/2023	72	21,240	295
NAMED STORM	8/31/2023	2	222	111
NAMED STORM	8/31/2023	3	738	246
NAMED STORM	8/31/2023	1	240	240
NAMED STORM	8/31/2023	12	17,388	1,449
NAMED STORM	8/31/2023	8	5,288	661
NAMED STORM	8/31/2023	18	16,452	1,514
NAMED STORM	8/31/2023	60	100,083	1,673
NAMED STORM	8/31/2023	11	1,782	162
NAMED STORM	8/31/2023	9	3,888	432
NAMED STORM	8/31/2023	35	1,925	55
NAMED STORM	8/31/2023	5	595	119
NAMED STORM	8/31/2023	9	11,214	1,246
NAMED STORM	8/31/2023	20	32,980	1,649
NAMED STORM	8/31/2023	85	132,855	1,563
NAMED STORM	8/31/2023	1	223	223
NAMED STORM	8/31/2023	5	1,280	256

Q10 - Distribution Excluded Extreme Weather Outage Events

Causation	Date	CI	CMI	L-Bar
NAMED STORM	8/31/2023	2	3,216	1,608
NAMED STORM	8/31/2023	13	1,092	84
NAMED STORM	8/31/2023	11	10,505	955
NAMED STORM	8/31/2023	46	79,810	1,735
NAMED STORM	8/31/2023	1	553	553
NAMED STORM	8/31/2023	11	3,300	300
NAMED STORM	8/31/2023	1	834	834
NAMED STORM	8/31/2023	1	103	103
NAMED STORM	8/31/2023	1	89	89
NAMED STORM	8/31/2023	1	237	237
NAMED STORM	8/31/2023	15	12,390	826
NAMED STORM	8/31/2023	1	366	366
NAMED STORM	8/31/2023	3	264	88
NAMED STORM	8/31/2023	31	2,976	96
NAMED STORM	8/31/2023	1	205	205
NAMED STORM	8/31/2023	12	5,124	1,129
NAMED STORM	8/31/2023	1	73	73
NAMED STORM	8/31/2023	1	74	74
NAMED STORM	8/31/2023	3	3,795	1,265
NAMED STORM	8/31/2023	20	4,900	245
NAMED STORM	8/31/2023	18	972	54
NAMED STORM	8/31/2023	1	85	85
NAMED STORM	8/31/2023	1	1,573	1,573
NAMED STORM	8/31/2023	1	1,447	1,447
NAMED STORM	8/31/2023	1	132	132
NAMED STORM	8/31/2023	3	27	9
NAMED STORM	8/31/2023	34	5,168	152
NAMED STORM	8/31/2023	1	356	356
NAMED STORM	8/31/2023	87	10,440	120
NAMED STORM	8/31/2023	6	204	34
NAMED STORM	8/31/2023	4	968	242
NAMED STORM	8/31/2023	153	48,195	315
NAMED STORM	8/31/2023	3	648	216
NAMED STORM	8/31/2023	74	26,122	353
NAMED STORM	8/31/2023	50	84,300	1,686
NAMED STORM	8/31/2023	48	80,928	1,686
NAMED STORM	8/31/2023	25	18,008	755
NAMED STORM	8/31/2023	1	102	102
NAMED STORM	8/31/2023	1	144	144
NAMED STORM	8/31/2023	1	191	191
NAMED STORM	8/31/2023	1	412	412
NAMED STORM	8/31/2023	1	324	324
NAMED STORM	8/31/2023	4	304	76
NAMED STORM	8/31/2023	6	2,316	386
NAMED STORM	8/31/2023	12	2,496	208
NAMED STORM	8/31/2023	2	120	60
NAMED STORM	8/31/2023	1	285	285
NAMED STORM	8/31/2023	1	135	135
NAMED STORM	8/31/2023	1	127	127
NAMED STORM	8/31/2023	4	1,508	377

Q10 - Distribution Excluded Extreme Weather Outage Events

Causation	Date	CI	CMI	L-Bar
NAMED STORM	8/31/2023	26	1,326	51
NAMED STORM	8/31/2023	4	976	244
NAMED STORM	8/31/2023	1	64	64
NAMED STORM	8/31/2023	12	7,452	621
NAMED STORM	8/31/2023	35	5,845	167
NAMED STORM	8/31/2023	161	181,125	1,125
NAMED STORM	8/31/2023	114	17,898	157
NAMED STORM	8/31/2023	1	265	265
NAMED STORM	8/31/2023	449	986	24
NAMED STORM	8/31/2023	1	466	466
NAMED STORM	8/31/2023	8	2,032	254
NAMED STORM	8/31/2023	31	7,037	227
NAMED STORM	8/31/2023	1	1,518	1,518
NAMED STORM	8/31/2023	1	74	74
NAMED STORM	8/31/2023	104	38,896	374
NAMED STORM	8/31/2023	7	3,388	484
NAMED STORM	8/31/2023	1	91	91
NAMED STORM	8/31/2023	1	274	274
NAMED STORM	8/31/2023	12	306	295
NAMED STORM	8/31/2023	6	402	67
NAMED STORM	8/31/2023	1	168	168
NAMED STORM	8/31/2023	12	156	13
NAMED STORM	8/31/2023	8	2,192	274
NAMED STORM	8/31/2023	1	143	143
NAMED STORM	8/31/2023	2	114	57
NAMED STORM	8/31/2023	1	49	49
NAMED STORM	8/31/2023	42	49,623	1,263
NAMED STORM	8/31/2023	1	137	137
NAMED STORM	8/31/2023	2	274	137
NAMED STORM	8/31/2023	1	321	321
NAMED STORM	8/31/2023	5	355	71
NAMED STORM	8/31/2023	16	3,136	196
NAMED STORM	8/31/2023	8	1,336	167
NAMED STORM	8/31/2023	1	61	61
NAMED STORM	8/31/2023	1	157	157
NAMED STORM	8/31/2023	34	10,574	311
NAMED STORM	8/31/2023	1	213	213
NAMED STORM	8/31/2023	1	43	43
NAMED STORM	8/31/2023	1	1,162	1,162
NAMED STORM	8/31/2023	289	47,012	245
NAMED STORM	8/31/2023	10	710	71
NAMED STORM	8/31/2023	8	2,216	277
NAMED STORM	8/31/2023	17	1,496	88
NAMED STORM	8/31/2023	1	87	87
NAMED STORM	8/31/2023	4	260	65
NAMED STORM	8/31/2023	1	252	252
NAMED STORM	8/31/2023	41	6,504	306
NAMED STORM	8/31/2023	6	594	99
NAMED STORM	8/31/2023	18	2,178	121
NAMED STORM	8/31/2023	102	110,364	1,082

Q10 - Distribution Excluded Extreme Weather Outage Events

Causation	Date	CI	CMI	L-Bar
NAMED STORM	8/31/2023	1	115	115
NAMED STORM	8/31/2023	1	120	120
NAMED STORM	8/31/2023	1	281	281
NAMED STORM	8/31/2023	5	395	79
NAMED STORM	8/31/2023	4	5,124	1,281
NAMED STORM	8/31/2023	1	191	191
NAMED STORM	8/31/2023	89	96,031	1,079
NAMED STORM	8/31/2023	41	2,870	70
NAMED STORM	8/31/2023	6	462	77
NAMED STORM	8/31/2023	36	13,608	378
NAMED STORM	8/31/2023	111	9,546	86
NAMED STORM	8/31/2023	65	6,370	98
NAMED STORM	8/31/2023	4	1,284	321
NAMED STORM	8/31/2023	92	6,808	74
NAMED STORM	8/31/2023	10	1,530	153
NAMED STORM	8/31/2023	4	260	65
NAMED STORM	8/31/2023	1	225	225
NAMED STORM	8/31/2023	1,015	17,980	154
NAMED STORM	8/31/2023	1	61	61
NAMED STORM	8/31/2023	1	297	297
NAMED STORM	8/31/2023	80	90,480	1,131
NAMED STORM	8/31/2023	1	225	225
NAMED STORM	8/31/2023	32	11,104	347
NAMED STORM	8/31/2023	1	68	68
NAMED STORM	8/31/2023	1	168	168
NAMED STORM	8/31/2023	1	1,257	1,257
NAMED STORM	8/31/2023	2	638	319
NAMED STORM	8/31/2023	14	4,354	311
NAMED STORM	8/31/2023	1	172	172
NAMED STORM	8/31/2023	3	1,032	344
NAMED STORM	8/31/2023	10	1,860	186
NAMED STORM	8/31/2023	1	96	96
NAMED STORM	8/31/2023	1	104	104
NAMED STORM	8/31/2023	219	438	2
NAMED STORM	8/31/2023	43	3,913	91
NAMED STORM	8/31/2023	1	322	322
NAMED STORM	8/31/2023	73	21,754	298
NAMED STORM	8/31/2023	2,935	33,051	134
NAMED STORM	8/31/2023	1	464	464
NAMED STORM	8/31/2023	1	116	116
NAMED STORM	8/31/2023	26	2,652	102
NAMED STORM	8/31/2023	30	16,410	547
NAMED STORM	8/31/2023	1	129	129
NAMED STORM	8/31/2023	5	785	157
NAMED STORM	8/31/2023	144	858	715
NAMED STORM	8/31/2023	14	4,914	351
NAMED STORM	8/31/2023	1	77	77
NAMED STORM	8/31/2023	1	100	100
NAMED STORM	8/31/2023	1	54	54
NAMED STORM	8/31/2023	1	1,198	1,198

Q10 - Distribution Excluded Extreme Weather Outage Events

Causation	Date	CI	CMI	L-Bar
NAMED STORM	8/31/2023	1	85	85
NAMED STORM	8/31/2023	42	23,352	556
NAMED STORM	8/31/2023	41	5,289	129
NAMED STORM	8/31/2023	1	171	171
NAMED STORM	8/31/2023	1	454	454
NAMED STORM	8/31/2023	7	581	83
NAMED STORM	8/31/2023	11	1,012	92
NAMED STORM	8/31/2023	1	132	132
NAMED STORM	8/31/2023	1	1	560
NAMED STORM	8/31/2023	37	6,539	351
NAMED STORM	8/31/2023	1	623	623
NAMED STORM	8/31/2023	12	3,120	260
NAMED STORM	8/31/2023	1	132	132
NAMED STORM	8/31/2023	21	11,529	549
NAMED STORM	8/31/2023	1,076	4,304	4
NAMED STORM	8/31/2023	1	249	249
NAMED STORM	8/31/2023	10	2,460	246
NAMED STORM	8/31/2023	7	287	41
NAMED STORM	8/31/2023	27	5,265	195
NAMED STORM	8/31/2023	1	219	219
NAMED STORM	8/31/2023	1	320	320
NAMED STORM	8/31/2023	3	267	89
NAMED STORM	8/31/2023	1	120	120
NAMED STORM	8/31/2023	4	756	189
NAMED STORM	8/31/2023	1	39	39
NAMED STORM	8/31/2023	1	31	31
NAMED STORM	8/31/2023	1	2,346	2,346
NAMED STORM	8/31/2023	1	135	135
NAMED STORM	8/31/2023	1	208	208
NAMED STORM	8/31/2023	44	7,579	172
NAMED STORM	8/31/2023	6	660	110
NAMED STORM	8/31/2023	1	91	91
NAMED STORM	8/31/2023	8	664	83
NAMED STORM	8/31/2023	63	32,445	515
NAMED STORM	8/31/2023	8	416	52
NAMED STORM	8/31/2023	20	1,240	62
NAMED STORM	8/31/2023	6	1,056	176
NAMED STORM	8/31/2023	2	158	79
NAMED STORM	8/31/2023	1	92	92
NAMED STORM	8/31/2023	5	64	13
NAMED STORM	8/31/2023	2,091	10,455	5
NAMED STORM	8/31/2023	104	208	2
NAMED STORM	8/31/2023	2	518	259
NAMED STORM	8/31/2023	2	620	310
NAMED STORM	8/31/2023	1	80	80
NAMED STORM	8/31/2023	1	173	173
NAMED STORM	8/31/2023	1	260	260
NAMED STORM	8/31/2023	2,091	8,364	4
NAMED STORM	8/31/2023	1	92	92
NAMED STORM	8/31/2023	56	9,352	167

Q10 - Distribution Excluded Extreme Weather Outage Events

Causation	Date	CI	CMI	L-Bar
NAMED STORM	8/31/2023	1	25	25
NAMED STORM	8/31/2023	4	592	148
NAMED STORM	8/31/2023	1,458	114,204	214
NAMED STORM	8/31/2023	1	94	94
NAMED STORM	8/31/2023	3	891	297
NAMED STORM	8/31/2023	3	84	28
NAMED STORM	8/31/2023	1	23	23
NAMED STORM	8/31/2023	3	420	140
NAMED STORM	8/31/2023	1	158	158
NAMED STORM	8/31/2023	1	87	87
NAMED STORM	8/31/2023	1	395	395
NAMED STORM	8/31/2023	165	16,500	100
NAMED STORM	8/31/2023	8	1,040	130
NAMED STORM	8/31/2023	13	533	41
NAMED STORM	8/31/2023	1	85	85
NAMED STORM	8/31/2023	32	4,704	147
NAMED STORM	8/31/2023	13	2,678	206
NAMED STORM	8/31/2023	45	33,570	746
NAMED STORM	8/31/2023	1	145	145
NAMED STORM	8/31/2023	8	280	35
NAMED STORM	8/31/2023	1	269	269
NAMED STORM	8/31/2023	2	372	186
NAMED STORM	8/31/2023	6	4,002	667
NAMED STORM	8/31/2023	1	9	9
NAMED STORM	8/31/2023	1	1	192
NAMED STORM	8/31/2023	14	182	13
NAMED STORM	8/31/2023	1	291	291
NAMED STORM	8/31/2023	31	10,137	327
NAMED STORM	8/31/2023	1	125	125
NAMED STORM	8/31/2023	14	490	35
NAMED STORM	8/31/2023	1	72	72
NAMED STORM	8/31/2023	13	1,222	94
NAMED STORM	8/31/2023	30	15,390	513
NAMED STORM	8/31/2023	6	750	125
NAMED STORM	8/31/2023	3	723	241
NAMED STORM	8/31/2023	1	180	180
NAMED STORM	8/31/2023	2	466	233
NAMED STORM	8/31/2023	16	704	44
NAMED STORM	8/31/2023	1	171	171
NAMED STORM	8/31/2023	9	729	81
NAMED STORM	8/31/2023	16	9,616	601
NAMED STORM	8/31/2023	5	1,955	391
NAMED STORM	8/31/2023	4	928	232
NAMED STORM	8/31/2023	12	912	76
NAMED STORM	8/31/2023	8	5,880	735
NAMED STORM	8/31/2023	46	18,768	408
NAMED STORM	8/31/2023	231	7,172	78
NAMED STORM	8/31/2023	4	744	186
NAMED STORM	8/31/2023	1	256	256
NAMED STORM	8/31/2023	1	270	270

Q10 - Distribution Excluded Extreme Weather Outage Events

Causation	Date	CI	CMI	L-Bar
NAMED STORM	8/31/2023	23	805	35
NAMED STORM	8/31/2023	49	26,411	539
NAMED STORM	8/31/2023	4	1,072	268
NAMED STORM	8/31/2023	10	800	80
NAMED STORM	8/31/2023	640	49,920	108
NAMED STORM	8/31/2023	84	3,864	46
NAMED STORM	8/31/2023	4	1,484	371
NAMED STORM	8/31/2023	1	58	58
NAMED STORM	8/31/2023	1	210	210
NAMED STORM	8/31/2023	1	262	262
NAMED STORM	8/31/2023	1	181	181
NAMED STORM	8/31/2023	7	1,995	285
NAMED STORM	8/31/2023	1	109	109
NAMED STORM	8/31/2023	1	278	278
NAMED STORM	8/31/2023	465	59,635	132
NAMED STORM	8/31/2023	66	21,846	331
NAMED STORM	8/31/2023	1	48	48
NAMED STORM	8/31/2023	1	48	48
NAMED STORM	8/31/2023	7	4,088	584
NAMED STORM	8/31/2023	1	46	46
NAMED STORM	8/31/2023	2	444	222
NAMED STORM	8/31/2023	1	61	61
NAMED STORM	8/31/2023	2	56	28
NAMED STORM	8/31/2023	39	12,129	311
NAMED STORM	8/31/2023	9	4,626	514
NAMED STORM	8/31/2023	1	356	356
NAMED STORM	8/31/2023	11	803	73
NAMED STORM	8/31/2023	1	42	42
NAMED STORM	8/31/2023	1	43	43
NAMED STORM	8/31/2023	1	56	56
NAMED STORM	8/31/2023	10	5,020	502
NAMED STORM	8/31/2023	1	41	41
NAMED STORM	8/31/2023	242	11,132	46
NAMED STORM	8/31/2023	1	38	38
NAMED STORM	8/31/2023	1	462	462
NAMED STORM	8/31/2023	1	46	46
NAMED STORM	8/31/2023	1	34	34
NAMED STORM	8/31/2023	1,078	47,432	44
NAMED STORM	8/31/2023	12	4,068	339
NAMED STORM	8/31/2023	1	102	102
NAMED STORM	8/31/2023	1	32	32
NAMED STORM	8/31/2023	1	112	112
NAMED STORM	8/31/2023	1	177	177
NAMED STORM	8/31/2023	53	20,087	379
NAMED STORM	8/31/2023	46	18,584	404
NAMED STORM	8/31/2023	1	26	26
NAMED STORM	8/31/2023	1	24	24
NAMED STORM	8/31/2023	8	3,296	412
NAMED STORM	8/31/2023	2	96	48
NAMED STORM	8/31/2023	8	528	66

Q10 - Distribution Excluded Extreme Weather Outage Events

Causation	Date	CI	CMI	L-Bar
NAMED STORM	8/31/2023	18	2,784	330
NAMED STORM	8/31/2023	1	20	20
NAMED STORM	8/31/2023	1	548	548
NAMED STORM	8/31/2023	1	149	149
NAMED STORM	8/31/2023	1	51	51
NAMED STORM	8/31/2023	5	2,005	401
NAMED STORM	8/31/2023	18	17,190	955
NAMED STORM	8/31/2023	86	14,448	168
NAMED STORM	8/31/2023	90	16,110	179
NAMED STORM	8/31/2023	11	3,256	296
NAMED STORM	8/31/2023	61	10,065	165
NAMED STORM	8/31/2023	20	3,080	154
NAMED STORM	8/31/2023	1	97	97
NAMED STORM	8/31/2023	5	1,040	208
NAMED STORM	8/31/2023	3	396	132
NAMED STORM	8/31/2023	88	6,813	77
NAMED STORM	8/31/2023	1	351	351
NAMED STORM	8/31/2023	1	24	24
NAMED STORM	8/31/2023	38	18,468	486
NAMED STORM	8/31/2023	9	3,438	382
NAMED STORM	8/31/2023	1	177	177
NAMED STORM	8/31/2023	1	241	241
NAMED STORM	8/31/2023	34	7,474	1,141
NAMED STORM	8/31/2023	3	141	47
NAMED STORM	8/31/2023	9	315	35
NAMED STORM	8/31/2023	1	103	103
NAMED STORM	8/31/2023	1	331	331
NAMED STORM	8/31/2023	8	248	31
NAMED STORM	8/31/2023	22	12,145	1,348
NAMED STORM	8/31/2023	1	1,003	1,003
NAMED STORM	8/31/2023	1	59	59
NAMED STORM	8/31/2023	117	9,243	79
NAMED STORM	8/31/2023	1	60	60
NAMED STORM	8/31/2023	1	158	158
NAMED STORM	8/31/2023	1	410	410
NAMED STORM	8/31/2023	2	22	11
NAMED STORM	8/31/2023	1	255	255
NAMED STORM	8/31/2023	10	600	60
NAMED STORM	8/31/2023	1	70	70
NAMED STORM	8/31/2023	36	50,904	1,414
NAMED STORM	8/31/2023	1	113	113
NAMED STORM	8/31/2023	1	916	916
NAMED STORM	8/31/2023	33	9,009	273
NAMED STORM	8/31/2023	2	326	163
NAMED STORM	8/31/2023	96	6,048	63
NAMED STORM	8/31/2023	1	290	290
NAMED STORM	8/31/2023	20	2,854	536
NAMED STORM	8/31/2023	1,831	58,085	135
NAMED STORM	8/31/2023	3	171	57
NAMED STORM	8/31/2023	1	95	95

Q10 - Distribution Excluded Extreme Weather Outage Events

Causation	Date	CI	CMI	L-Bar
NAMED STORM	8/31/2023	1	191	191
NAMED STORM	8/31/2023	1	933	933
NAMED STORM	8/31/2023	1	1,024	1,024
NAMED STORM	8/31/2023	1	207	207
NAMED STORM	8/31/2023	4	1,196	299
NAMED STORM	8/31/2023	1	104	104
NAMED STORM	8/31/2023	1	78	78
NAMED STORM	8/31/2023	26	1,612	62
NAMED STORM	8/31/2023	1	1,284	1,284
NAMED STORM	8/31/2023	1	218	218
NAMED STORM	8/31/2023	6	1,098	183
NAMED STORM	8/31/2023	2	74	37
NAMED STORM	8/31/2023	1	936	936
NAMED STORM	8/31/2023	1	951	951
NAMED STORM	8/31/2023	1	112	112
NAMED STORM	8/31/2023	1	190	190
NAMED STORM	8/31/2023	4	328	82
NAMED STORM	8/31/2023	29	33,466	1,154
NAMED STORM	8/31/2023	79	6,399	81
NAMED STORM	8/31/2023	1	802	802
NAMED STORM	8/31/2023	19	3,541	544
NAMED STORM	8/31/2023	1	372	372
NAMED STORM	8/31/2023	46	12,307	833
NAMED STORM	8/31/2023	9	2,124	236
NAMED STORM	8/31/2023	6	7,176	1,196
NAMED STORM	8/31/2023	1	794	794
NAMED STORM	8/31/2023	170	36,720	216
NAMED STORM	8/31/2023	1	345	345
NAMED STORM	8/31/2023	1	203	203
NAMED STORM	8/31/2023	136	55,352	407
NAMED STORM	8/31/2023	1	86	86
NAMED STORM	8/31/2023	25	22,850	914
NAMED STORM	8/31/2023	75	1,575	21
NAMED STORM	8/31/2023	1	87	87
NAMED STORM	8/31/2023	14	15,274	1,091
NAMED STORM	8/31/2023	1	809	809
NAMED STORM	8/31/2023	4	352	88
NAMED STORM	8/31/2023	1	277	277
NAMED STORM	8/31/2023	1	318	318
NAMED STORM	8/31/2023	1	52	52
NAMED STORM	8/31/2023	13	4,095	315
NAMED STORM	8/31/2023	68	11,072	918
NAMED STORM	8/31/2023	5	1,085	217
NAMED STORM	8/31/2023	3	81	27
NAMED STORM	8/31/2023	1	83	83
NAMED STORM	8/31/2023	1	90	90
NAMED STORM	8/31/2023	8	3,696	462
NAMED STORM	8/31/2023	3	2,565	855
NAMED STORM	8/31/2023	1	278	278
NAMED STORM	8/31/2023	9	954	106

Q10 - Distribution Excluded Extreme Weather Outage Events

Causation	Date	CI	CMI	L-Bar
NAMED STORM	8/31/2023	1	77	77
NAMED STORM	8/31/2023	6	1,602	267
NAMED STORM	8/31/2023	1	331	331
NAMED STORM	8/31/2023	9	1,755	195
NAMED STORM	8/31/2023	1	183	183
NAMED STORM	8/31/2023	6	222	37
NAMED STORM	8/31/2023	12	502	42
NAMED STORM	8/31/2023	6	1,512	252
NAMED STORM	8/31/2023	1	82	82
NAMED STORM	8/31/2023	73	19,345	265
NAMED STORM	8/31/2023	1	234	234
NAMED STORM	8/31/2023	4	308	77
NAMED STORM	8/31/2023	1	96	96
NAMED STORM	8/31/2023	1	260	260
NAMED STORM	8/31/2023	13	403	31
NAMED STORM	8/31/2023	6	1,110	185
NAMED STORM	8/31/2023	1	395	395
NAMED STORM	8/31/2023	87	3,915	45
NAMED STORM	8/31/2023	85	19,295	227
NAMED STORM	8/31/2023	2	76	38
NAMED STORM	8/31/2023	39	4,852	124
NAMED STORM	8/31/2023	111	8,103	73
NAMED STORM	8/31/2023	1	249	249
NAMED STORM	8/31/2023	6	1,938	323
NAMED STORM	8/31/2023	3	867	289
NAMED STORM	8/31/2023	5	750	150
NAMED STORM	8/31/2023	1	831	831
NAMED STORM	8/31/2023	10	550	55
NAMED STORM	8/31/2023	3	1,782	594
NAMED STORM	8/31/2023	1	135	135
NAMED STORM	8/31/2023	1	122	122
NAMED STORM	8/31/2023	3	990	330
NAMED STORM	8/31/2023	1	136	136
NAMED STORM	8/31/2023	2	182	102
NAMED STORM	8/31/2023	1	208	208
NAMED STORM	8/31/2023	31	7,440	240
NAMED STORM	9/1/2023	409	19,632	48
NAMED STORM	9/1/2023	1	56	56
NAMED STORM	9/1/2023	1	96	96
NAMED STORM	9/1/2023	47	3,243	69
NAMED STORM	9/1/2023	1	200	200
NAMED STORM	9/1/2023	47	8,641	184
NAMED STORM	9/1/2023	11	3,355	305
NAMED STORM	9/1/2023	40	4,400	110
NAMED STORM	9/1/2023	1	858	858
NAMED STORM	9/1/2023	1	63	63
NAMED STORM	9/1/2023	8	736	92
NAMED STORM	9/1/2023	3	207	69
NAMED STORM	9/1/2023	4	223	56
NAMED STORM	9/1/2023	27	2,889	107

Q10 - Distribution Excluded Extreme Weather Outage Events

Causation	Date	CI	CMI	L-Bar
EOC Activation	9/1/2023	1	675	675
NAMED STORM	9/1/2023	30	2,400	80
NAMED STORM	9/1/2023	1,156	43,928	38
NAMED STORM	9/1/2023	1	284	284
NAMED STORM	9/1/2023	35	15,785	451
NAMED STORM	9/1/2023	21	1,659	79
NAMED STORM	9/1/2023	50	5,350	107
NAMED STORM	9/1/2023	1	69	69
EOC Activation	9/1/2023	8	136	17
NAMED STORM	9/1/2023	43	6,646	155
NAMED STORM	9/1/2023	79	37,054	784
NAMED STORM	9/1/2023	26	7,748	298
EOC Activation	9/1/2023	4	344	86
NAMED STORM	9/1/2023	1	248	248
EOC Activation	9/1/2023	2	540	270
NAMED STORM	9/1/2023	50	11,784	236
EOC Activation	9/1/2023	2	822	411
NAMED STORM	9/1/2023	25	16,400	656
NAMED STORM	9/1/2023	64	24,461	629
NAMED STORM	9/1/2023	1	800	800
NAMED STORM	9/1/2023	1	68	68
NAMED STORM	9/1/2023	10	202	20
NAMED STORM	9/1/2023	25	1,136	61
NAMED STORM	9/1/2023	5	3,360	672
NAMED STORM	9/1/2023	12	1,686	523
NAMED STORM	9/1/2023	4	2,980	745
NAMED STORM	9/1/2023	25	15,450	618
NAMED STORM	9/1/2023	8	1,216	152
NAMED STORM	9/1/2023	1	276	276
NAMED STORM	9/1/2023	1,205	13,255	11
NAMED STORM	9/1/2023	2	269	134
NAMED STORM	9/1/2023	81	7,445	92
NAMED STORM	9/1/2023	50	40,100	802
NAMED STORM	9/1/2023	16	235	15
NAMED STORM	9/1/2023	4	900	225
NAMED STORM	9/1/2023	18	3,150	175
NAMED STORM	9/1/2023	3	1,170	390
NAMED STORM	9/1/2023	20	4,400	220
NAMED STORM	9/1/2023	1	222	222
NAMED STORM	9/1/2023	2	914	457
NAMED STORM	9/1/2023	1	99	99
NAMED STORM	9/1/2023	1	276	276
NAMED STORM	9/1/2023	6	1,668	278
NAMED STORM	9/1/2023	27	10,503	389
NAMED STORM	9/1/2023	1	195	195
NAMED STORM	9/1/2023	1	139	139
NAMED STORM	9/1/2023	17	1,100	65
EOC Activation	9/1/2023	1	137	137
NAMED STORM	9/1/2023	1	598	598
NAMED STORM	9/1/2023	19	5,301	279

Q10 - Distribution Excluded Extreme Weather Outage Events

Causation	Date	CI	CMI	L-Bar
NAMED STORM	9/1/2023	1	255	255
NAMED STORM	9/1/2023	1	432	432
NAMED STORM	9/1/2023	1	233	233
NAMED STORM	9/1/2023	33	6,501	197
NAMED STORM	9/1/2023	1	367	367
NAMED STORM	9/1/2023	21	3,192	152
NAMED STORM	9/1/2023	126	30,366	241
NAMED STORM	9/1/2023	11	1,654	152
NAMED STORM	9/1/2023	1	170	170
NAMED STORM	9/1/2023	3	4,428	1,476
NAMED STORM	9/1/2023	4	161	40
EOC Activation	9/1/2023	20	1,880	94
NAMED STORM	9/1/2023	1	194	194
NAMED STORM	9/1/2023	23	3,082	134
NAMED STORM	9/1/2023	20	1,600	80
NAMED STORM	9/1/2023	3	837	279
NAMED STORM	9/1/2023	39	7,293	187
NAMED STORM	9/1/2023	1	304	304
NAMED STORM	9/1/2023	48	3,600	75
NAMED STORM	9/1/2023	1	146	146
NAMED STORM	9/1/2023	1	216	216
NAMED STORM	9/1/2023	3	372	124
NAMED STORM	9/1/2023	14	1,540	110
NAMED STORM	9/1/2023	3	128	43
NAMED STORM	9/1/2023	1	147	147
NAMED STORM	9/1/2023	1	696	696
NAMED STORM	9/1/2023	1	144	144
NAMED STORM	9/1/2023	1	166	166
NAMED STORM	9/1/2023	7	518	74
NAMED STORM	9/1/2023	30	22,110	737
NAMED STORM	9/1/2023	1	546	546
NAMED STORM	9/1/2023	121	6,292	52
NAMED STORM	9/1/2023	1	379	379
NAMED STORM	9/1/2023	12	5,628	469
NAMED STORM	9/1/2023	9	567	63
NAMED STORM	9/1/2023	2	142	73
NAMED STORM	9/1/2023	2	410	205
NAMED STORM	9/1/2023	6	540	90
NAMED STORM	9/1/2023	4	248	62
NAMED STORM	9/1/2023	7	2,996	428
EOC Activation	9/1/2023	1	13	13
NAMED STORM	9/1/2023	2	186	93
NAMED STORM	9/1/2023	4	2,048	512
NAMED STORM	9/1/2023	1	158	158
EOC Activation	9/1/2023	1	76	76
NAMED STORM	9/1/2023	1	282	282
NAMED STORM	9/1/2023	1	214	214
NAMED STORM	9/1/2023	10	1,920	192
NAMED STORM	9/1/2023	3	834	278
NAMED STORM	9/1/2023	7	151	22

Q10 - Distribution Excluded Extreme Weather Outage Events

Causation	Date	CI	CMI	L-Bar
NAMED STORM	9/1/2023	49	3,254	66
NAMED STORM	9/1/2023	80	24,600	657
NAMED STORM	9/1/2023	1	479	479
EOC Activation	9/1/2023	1	52	52
NAMED STORM	9/1/2023	4	1,436	359
NAMED STORM	9/1/2023	4	150	38
NAMED STORM	9/1/2023	44	6,940	386
NAMED STORM	9/1/2023	62	33,232	536
NAMED STORM	9/1/2023	1	48	48
NAMED STORM	9/1/2023	5	718	144
NAMED STORM	9/1/2023	21	6,111	291
NAMED STORM	9/1/2023	1	350	350
NAMED STORM	9/1/2023	1	15	15
EOC Activation	9/1/2023	1	75	75
NAMED STORM	9/1/2023	4	800	200
NAMED STORM	9/1/2023	16	864	54
NAMED STORM	9/1/2023	2	150	75
NAMED STORM	9/1/2023	2	109	54
NAMED STORM	9/1/2023	828	3,255	41
NAMED STORM	9/1/2023	1	43	43
NAMED STORM	9/1/2023	43	473	11
NAMED STORM	9/1/2023	1	150	150
EOC Activation	9/1/2023	7	3,808	544
NAMED STORM	9/1/2023	7	700	100
NAMED STORM	9/1/2023	1	179	179
NAMED STORM	9/1/2023	1	251	251
NAMED STORM	9/1/2023	36	12,240	340
NAMED STORM	9/1/2023	6	1,512	252
NAMED STORM	9/1/2023	2	91	46
NAMED STORM	9/1/2023	14	1,969	141
EOC Activation	9/1/2023	7	735	105
EOC Activation	9/1/2023	66	8,987	433
NAMED STORM	9/1/2023	8	1,472	184
NAMED STORM	9/1/2023	1	65	65
NAMED STORM	9/1/2023	1	58	58
NAMED STORM	9/1/2023	29	6,358	264
NAMED STORM	9/1/2023	1	127	127
NAMED STORM	9/1/2023	3	2,409	803
NAMED STORM	9/1/2023	1	264	264
NAMED STORM	9/1/2023	50	6,000	120
NAMED STORM	9/1/2023	5	650	130
NAMED STORM	9/1/2023	11	3,157	287
NAMED STORM	9/1/2023	1	60	60
NAMED STORM	9/1/2023	8	1,608	201
NAMED STORM	9/1/2023	1	340	340
NAMED STORM	9/1/2023	1	167	167
NAMED STORM	9/1/2023	1	108	108
NAMED STORM	9/1/2023	3	180	60
NAMED STORM	9/1/2023	10	2,490	249
NAMED STORM	9/1/2023	1	127	127

Q10 - Distribution Excluded Extreme Weather Outage Events

Causation	Date	CI	CMI	L-Bar
NAMED STORM	9/1/2023	1	206	206
NAMED STORM	9/1/2023	8	608	76
NAMED STORM	9/1/2023	1	54	54
NAMED STORM	9/1/2023	1	47	47
EOC Activation	9/1/2023	3	1,227	409
NAMED STORM	9/1/2023	1	370	370
NAMED STORM	9/1/2023	2	140	70
NAMED STORM	9/1/2023	4	1,180	295
NAMED STORM	9/1/2023	1	146	146
NAMED STORM	9/1/2023	1,340	48,529	239
NAMED STORM	9/1/2023	1	383	383
NAMED STORM	9/1/2023	1	387	387
EOC Activation	9/1/2023	3	1,230	410
NAMED STORM	9/1/2023	1	105	105
NAMED STORM	9/1/2023	17	204	12
NAMED STORM	9/1/2023	1	64	64
NAMED STORM	9/1/2023	10	510	51
NAMED STORM	9/1/2023	1	66	66
NAMED STORM	9/1/2023	1	1,479	1,479
NAMED STORM	9/1/2023	1	381	381
NAMED STORM	9/1/2023	9	585	65
NAMED STORM	9/1/2023	1	124	124
NAMED STORM	9/1/2023	1	29	29
NAMED STORM	9/1/2023	1	647	647
NAMED STORM	9/1/2023	1	153	153
NAMED STORM	9/1/2023	1	86	86
NAMED STORM	9/1/2023	102	46,512	456
NAMED STORM	9/1/2023	4	984	246
NAMED STORM	9/1/2023	89	6,497	73
NAMED STORM	9/1/2023	113	4,271	38
NAMED STORM	9/1/2023	7	294	42
NAMED STORM	9/1/2023	1	10	10
NAMED STORM	9/1/2023	48	79,680	1,660
EOC Activation	9/1/2023	8	136	17
NAMED STORM	9/1/2023	409	33,753	411
EOC Activation	9/1/2023	1	357	357
NAMED STORM	9/1/2023	2	304	152
EOC Activation	9/1/2023	17	5,168	304
NAMED STORM	9/1/2023	1	46	46
NAMED STORM	9/1/2023	3	117	39
NAMED STORM	9/1/2023	1	374	374
NAMED STORM	9/1/2023	104	15,288	147
NAMED STORM	9/1/2023	1	70	70
NAMED STORM	9/1/2023	1	59	59
NAMED STORM	9/1/2023	2	54	27
NAMED STORM	9/1/2023	1	178	178
EOC Activation	9/1/2023	1	31	31
NAMED STORM	9/1/2023	2	676	338
NAMED STORM	9/1/2023	15	1,545	103
NAMED STORM	9/1/2023	3	882	294

Q10 - Distribution Excluded Extreme Weather Outage Events

Causation	Date	CI	CMI	L-Bar
NAMED STORM	9/1/2023	1	1,651	1,651
NAMED STORM	9/1/2023	19	5,396	284
EOC Activation	9/1/2023	4	1,316	329
NAMED STORM	9/1/2023	3	58	19
NAMED STORM	9/1/2023	1	21	21
NAMED STORM	9/1/2023	1	202	202
NAMED STORM	9/1/2023	1	64	64
NAMED STORM	9/1/2023	1	119	119
NAMED STORM	9/1/2023	2	652	326
NAMED STORM	9/1/2023	1	84	84
NAMED STORM	9/1/2023	3	429	143
NAMED STORM	9/1/2023	1	404	404
NAMED STORM	9/1/2023	31	11,563	373
NAMED STORM	9/1/2023	3	261	87
NAMED STORM	9/1/2023	9	1,638	182
NAMED STORM	9/1/2023	1	104	104
NAMED STORM	9/1/2023	1,981	45,563	23
NAMED STORM	9/1/2023	1	19	19
NAMED STORM	9/1/2023	6	2,118	353
NAMED STORM	9/1/2023	1	31	31
NAMED STORM	9/1/2023	1	47	47
EOC Activation	9/1/2023	14	700	50
NAMED STORM	9/1/2023	32	6,735	318
NAMED STORM	9/1/2023	1	420	420
NAMED STORM	9/1/2023	4	780	195
NAMED STORM	9/1/2023	1	125	125
NAMED STORM	9/1/2023	4	892	223
EOC Activation	9/1/2023	1	65	65
NAMED STORM	9/1/2023	1	140	140
NAMED STORM	9/1/2023	22	5,104	232
NAMED STORM	9/1/2023	63	5,040	80
NAMED STORM	9/1/2023	12	948	79
NAMED STORM	9/1/2023	3	108	36
NAMED STORM	9/1/2023	8	2,720	340
NAMED STORM	9/1/2023	1	415	415
NAMED STORM	9/1/2023	89	11,748	132
NAMED STORM	9/1/2023	1	217	217
NAMED STORM	9/1/2023	19	5,111	269
NAMED STORM	9/1/2023	1	191	191
EOC Activation	9/1/2023	3,638	3,638	1
NAMED STORM	9/1/2023	1	96	96
NAMED STORM	9/1/2023	1	459	459
NAMED STORM	9/1/2023	49	1,774	36
EOC Activation	9/1/2023	2	60	30
NAMED STORM	9/1/2023	1	104	104
NAMED STORM	9/1/2023	1	114	114
NAMED STORM	9/1/2023	4	392	98
NAMED STORM	9/1/2023	18	936	52
NAMED STORM	9/1/2023	126	48,006	381
NAMED STORM	9/1/2023	1	370	370

Q10 - Distribution Excluded Extreme Weather Outage Events

Causation	Date	CI	CMI	L-Bar
NAMED STORM	9/1/2023	8	1,396	347
NAMED STORM	9/1/2023	2	184	92
NAMED STORM	9/1/2023	1	308	308
NAMED STORM	9/1/2023	24	1,645	69
EOC Activation	9/1/2023	2	530	265
NAMED STORM	9/1/2023	48	1,008	21
NAMED STORM	9/1/2023	1	142	142
NAMED STORM	9/1/2023	1	225	225
NAMED STORM	9/1/2023	1	369	369
NAMED STORM	9/1/2023	1	197	197
NAMED STORM	9/1/2023	1	61	61
NAMED STORM	9/1/2023	1	178	178
NAMED STORM	9/1/2023	5	790	158
NAMED STORM	9/1/2023	1	51	51
NAMED STORM	9/1/2023	3	399	133
NAMED STORM	9/1/2023	1	132	132
EOC Activation	9/1/2023	1	25	25
NAMED STORM	9/1/2023	37	8,473	229
EOC Activation	9/1/2023	2	272	136
NAMED STORM	9/1/2023	1	61	61
NAMED STORM	9/1/2023	1	53	53
NAMED STORM	9/1/2023	16	5,120	320
EOC Activation	9/1/2023	3	399	133
NAMED STORM	9/1/2023	51	55,845	1,095
NAMED STORM	9/1/2023	1	44	44
NAMED STORM	9/1/2023	6	2,070	345
NAMED STORM	9/1/2023	4	976	244
NAMED STORM	9/1/2023	5	595	119
NAMED STORM	9/1/2023	1	262	262
NAMED STORM	9/1/2023	1	198	198
NAMED STORM	9/1/2023	1	52	52
EOC Activation	9/1/2023	6	1,854	309
NAMED STORM	9/1/2023	3	720	240
NAMED STORM	9/1/2023	1	51	51
NAMED STORM	9/1/2023	1	204	204
NAMED STORM	9/1/2023	7	318	45
NAMED STORM	9/1/2023	60	4,080	68
NAMED STORM	9/1/2023	26	4,458	183
NAMED STORM	9/1/2023	11	2,893	263
EOC Activation	9/1/2023	3	1,065	355
NAMED STORM	9/1/2023	1	448	448
NAMED STORM	9/1/2023	13	273	21
NAMED STORM	9/1/2023	163	34,393	211
NAMED STORM	9/1/2023	3	168	56
NAMED STORM	9/1/2023	19	3,268	172
NAMED STORM	9/1/2023	3	1,137	379
NAMED STORM	9/1/2023	1	93	93
NAMED STORM	9/1/2023	1	1,203	1,203
NAMED STORM	9/1/2023	1	56	56
NAMED STORM	9/1/2023	35	2,660	76

Q10 - Distribution Excluded Extreme Weather Outage Events

Causation	Date	CI	CMI	L-Bar
NAMED STORM	9/1/2023	9	81	9
NAMED STORM	9/1/2023	58	3,877	67
NAMED STORM	9/1/2023	12	120	10
NAMED STORM	9/1/2023	1	176	176
NAMED STORM	9/1/2023	40	4,000	106
NAMED STORM	9/1/2023	79	6,923	88
NAMED STORM	9/1/2023	12	2,064	172
EOC Activation	9/1/2023	669	5,352	8
NAMED STORM	9/1/2023	2	540	270
NAMED STORM	9/1/2023	70	6,353	91
NAMED STORM	9/1/2023	1	117	117
NAMED STORM	9/1/2023	1	289	289
NAMED STORM	9/1/2023	1	165	165
NAMED STORM	9/1/2023	6	1,332	222
NAMED STORM	9/1/2023	19	1,672	88
NAMED STORM	9/1/2023	13	884	68
NAMED STORM	9/1/2023	1	71	71
NAMED STORM	9/1/2023	3	61	20
NAMED STORM	9/1/2023	2	248	124
NAMED STORM	9/1/2023	30	7,800	260
NAMED STORM	9/1/2023	1	159	159
NAMED STORM	9/1/2023	1	176	176
NAMED STORM	9/1/2023	61	4,087	67
EOC Activation	9/1/2023	26	3,250	125
NAMED STORM	9/1/2023	9	954	106
NAMED STORM	9/1/2023	1	177	177
NAMED STORM	9/1/2023	7	1,876	268
NAMED STORM	9/1/2023	5	505	101
NAMED STORM	9/1/2023	1,687	29,843	130
NAMED STORM	9/1/2023	27	3,510	130
NAMED STORM	9/1/2023	167	6,847	41
NAMED STORM	9/1/2023	39	53,157	1,363
NAMED STORM	9/1/2023	4	340	85
NAMED STORM	9/1/2023	1	58	58
NAMED STORM	9/1/2023	1	865	865
NAMED STORM	9/1/2023	1	54	54
EOC Activation	9/1/2023	1	32	32
NAMED STORM	9/1/2023	18	1,512	84
NAMED STORM	9/1/2023	1	63	63
NAMED STORM	9/1/2023	3	810	270
NAMED STORM	9/1/2023	1	29	29
NAMED STORM	9/1/2023	3	1,395	465
EOC Activation	9/1/2023	1	41	41
NAMED STORM	9/1/2023	14	1,141	82
NAMED STORM	9/1/2023	1	228	228
NAMED STORM	9/1/2023	6	528	88
NAMED STORM	9/1/2023	1	100	100
NAMED STORM	9/1/2023	11	2,310	210
NAMED STORM	9/1/2023	4	1,076	269
NAMED STORM	9/1/2023	1	1,103	1,103

Q10 - Distribution Excluded Extreme Weather Outage Events

Causation	Date	CI	CMI	L-Bar
NAMED STORM	9/1/2023	1	279	279
NAMED STORM	9/1/2023	1	872	872
NAMED STORM	9/1/2023	8	672	84
NAMED STORM	9/1/2023	28	4,228	151
NAMED STORM	9/1/2023	1	61	61
NAMED STORM	9/1/2023	21	2,478	118
NAMED STORM	9/1/2023	58	4,988	86
NAMED STORM	9/1/2023	1	148	148
NAMED STORM	9/1/2023	1	84	84
NAMED STORM	9/1/2023	3	111	37
NAMED STORM	9/1/2023	1	151	151
NAMED STORM	9/1/2023	3	549	183
NAMED STORM	9/1/2023	1	33	33
NAMED STORM	9/1/2023	1	248	248
NAMED STORM	9/1/2023	1	120	120
NAMED STORM	9/1/2023	1	131	131
NAMED STORM	9/1/2023	6	1,504	259
NAMED STORM	9/1/2023	2	346	173
NAMED STORM	9/1/2023	1	16	16
NAMED STORM	9/1/2023	8	824	103
NAMED STORM	9/1/2023	18	3,006	167
NAMED STORM	9/1/2023	1	67	67
NAMED STORM	9/1/2023	1	118	118
EOC Activation	9/1/2023	1	14	14
NAMED STORM	9/1/2023	1	160	160
NAMED STORM	9/1/2023	9	1,710	190
EOC Activation	9/1/2023	16	1,120	70
NAMED STORM	9/1/2023	1	256	256
NAMED STORM	9/1/2023	12	912	76
NAMED STORM	9/1/2023	1	513	513
NAMED STORM	9/1/2023	1	89	89
NAMED STORM	9/1/2023	121	22,385	185
NAMED STORM	9/1/2023	2	1,938	969
NAMED STORM	9/1/2023	8	2,968	371
NAMED STORM	9/1/2023	33	5,682	266
NAMED STORM	9/1/2023	1	977	977
NAMED STORM	9/1/2023	2	540	270
NAMED STORM	9/1/2023	1	102	102
NAMED STORM	9/1/2023	5	735	147
NAMED STORM	9/1/2023	2	48	24
NAMED STORM	9/1/2023	5	1,200	240
NAMED STORM	9/1/2023	1	46	46
NAMED STORM	9/1/2023	28	886	32
NAMED STORM	9/1/2023	1	49	49
NAMED STORM	9/1/2023	2	1,746	873
EOC Activation	9/1/2023	2	78	39
NAMED STORM	9/1/2023	7	1,050	150
EOC Activation	9/1/2023	1	127	127
NAMED STORM	9/1/2023	1	480	480
EOC Activation	9/1/2023	1	31	31

Q10 - Distribution Excluded Extreme Weather Outage Events

Causation	Date	CI	CMI	L-Bar
NAMED STORM	9/1/2023	1	740	740
NAMED STORM	9/1/2023	1	1,304	1,304
NAMED STORM	9/1/2023	1	132	132
NAMED STORM	9/1/2023	2	258	129
NAMED STORM	9/1/2023	10	440	44
NAMED STORM	9/1/2023	4	396	99
EOC Activation	9/1/2023	1	38	38
NAMED STORM	9/1/2023	75	11,550	154
NAMED STORM	9/1/2023	87	17,661	203
NAMED STORM	9/1/2023	1	1,127	1,127
NAMED STORM	9/1/2023	1	736	736
NAMED STORM	9/1/2023	8	8,784	1,098
NAMED STORM	9/1/2023	4	364	91
NAMED STORM	9/1/2023	1	983	983
NAMED STORM	9/1/2023	7	217	31
NAMED STORM	9/1/2023	1	90	90
NAMED STORM	9/1/2023	1	76	76
NAMED STORM	9/1/2023	50	2,000	40
NAMED STORM	9/1/2023	79	7,118	292
NAMED STORM	9/1/2023	1	985	985
NAMED STORM	9/1/2023	1	48	48
NAMED STORM	9/1/2023	1	41	41
NAMED STORM	9/1/2023	4	3,152	788
NAMED STORM	9/1/2023	1	1,106	1,106
NAMED STORM	9/1/2023	1	410	410
NAMED STORM	9/1/2023	89	7,209	81
NAMED STORM	9/1/2023	1	876	876
NAMED STORM	9/1/2023	61	3,477	57
NAMED STORM	9/1/2023	8	8,072	1,009
EOC Activation	9/1/2023	2	860	430
NAMED STORM	9/1/2023	1	122	122
NAMED STORM	9/1/2023	1	983	983
EOC Activation	9/1/2023	64	3,200	50
NAMED STORM	9/1/2023	7	469	67
EOC Activation	9/1/2023	16	3,872	242
NAMED STORM	9/1/2023	17	14,110	830
NAMED STORM	9/1/2023	1	38	38
NAMED STORM	9/1/2023	3	201	67
NAMED STORM	9/1/2023	1	935	935
NAMED STORM	9/1/2023	3	3,144	1,048
NAMED STORM	9/1/2023	1	92	92
NAMED STORM	9/1/2023	16	725	45
NAMED STORM	9/1/2023	1	37	37
NAMED STORM	9/1/2023	1	52	52
NAMED STORM	9/1/2023	1	123	123
NAMED STORM	9/1/2023	1	58	58
EOC Activation	9/1/2023	10	2,340	234
NAMED STORM	9/1/2023	1,048	2,096	2
NAMED STORM	9/1/2023	2	58	29
NAMED STORM	9/1/2023	1	8	8

Q10 - Distribution Excluded Extreme Weather Outage Events

Causation	Date	CI	CMI	L-Bar
NAMED STORM	9/1/2023	2	2,044	1,022
NAMED STORM	9/1/2023	1	883	883
NAMED STORM	9/1/2023	14	13,286	949
NAMED STORM	9/1/2023	8	872	109
NAMED STORM	9/1/2023	2	50	25
NAMED STORM	9/1/2023	57	3,078	54
NAMED STORM	9/1/2023	13	3,328	256
NAMED STORM	9/1/2023	7	2,079	297
NAMED STORM	9/1/2023	1	1,446	1,446
NAMED STORM	9/1/2023	1	25	25
NAMED STORM	9/1/2023	8	2,896	362
EOC Activation	9/1/2023	7	3,521	503
NAMED STORM	9/1/2023	15	8,460	564
NAMED STORM	9/1/2023	1	68	68
NAMED STORM	9/1/2023	1	57	57
NAMED STORM	9/1/2023	7	3,185	455
NAMED STORM	9/1/2023	6	450	75
NAMED STORM	9/1/2023	6	432	72
NAMED STORM	9/1/2023	12	2,436	203
NAMED STORM	9/1/2023	13	4,784	368
NAMED STORM	9/1/2023	4	1,276	319
NAMED STORM	9/1/2023	1	95	95
NAMED STORM	9/1/2023	1	657	657
NAMED STORM	9/1/2023	27	6,912	256
NAMED STORM	9/1/2023	29	2,465	85
NAMED STORM	9/1/2023	1	1,050	1,050
NAMED STORM	9/1/2023	44	4,599	105
NAMED STORM	9/1/2023	7	434	62
NAMED STORM	9/1/2023	1	52	52
NAMED STORM	9/1/2023	18	4,572	254
NAMED STORM	9/1/2023	3	1,455	485
NAMED STORM	9/1/2023	6	767	128
NAMED STORM	9/1/2023	5	1,545	309
NAMED STORM	9/1/2023	1	79	79
NAMED STORM	9/1/2023	2	368	184
NAMED STORM	9/1/2023	87	10,523	177
NAMED STORM	9/1/2023	8	1,480	185
NAMED STORM	9/1/2023	70	9,310	133
NAMED STORM	9/1/2023	7	1,911	273
NAMED STORM	9/1/2023	1	87	87
NAMED STORM	9/1/2023	11	4,674	529
NAMED STORM	9/1/2023	14	10,346	739
NAMED STORM	9/1/2023	7	2,737	391
NAMED STORM	9/1/2023	9	2,619	291
NAMED STORM	9/1/2023	10	3,340	334
NAMED STORM	9/1/2023	126	35,658	283
NAMED STORM	9/1/2023	10	4,590	459
NAMED STORM	9/1/2023	139	18,765	135
NAMED STORM	9/1/2023	14	5,432	388
NAMED STORM	9/1/2023	9	4,275	475

Q10 - Distribution Excluded Extreme Weather Outage Events

Causation	Date	CI	CMI	L-Bar
NAMED STORM	9/1/2023	1	88	88
NAMED STORM	9/1/2023	1	628	628
NAMED STORM	9/1/2023	13	3,419	263
NAMED STORM	9/1/2023	8	6,962	985
NAMED STORM	9/1/2023	3	1,719	573
NAMED STORM	9/1/2023	14	9,912	708
NAMED STORM	9/1/2023	6	1,254	209
NAMED STORM	9/1/2023	7	4,704	672
NAMED STORM	9/1/2023	113	43,844	388
NAMED STORM	9/1/2023	5	3,150	630
NAMED STORM	9/1/2023	2	1,738	869
NAMED STORM	9/1/2023	106	18,112	172
NAMED STORM	9/1/2023	5	2,110	422
NAMED STORM	9/1/2023	7	5,061	723
NAMED STORM	9/1/2023	12	4,680	390
NAMED STORM	9/1/2023	2	1,004	502
NAMED STORM	9/1/2023	30	12,510	417
NAMED STORM	9/1/2023	1	597	597
NAMED STORM	9/1/2023	2	630	315
NAMED STORM	9/1/2023	29	2,291	79
NAMED STORM	9/1/2023	11	3,333	303
NAMED STORM	9/1/2023	65	43,225	665
NAMED STORM	9/1/2023	11	7,197	657
NAMED STORM	9/1/2023	10	3,410	562
NAMED STORM	9/1/2023	6	2,322	387
EOC Activation	9/1/2023	1	42	42
NAMED STORM	9/1/2023	5	1,415	283
NAMED STORM	9/1/2023	6	4,686	781
NAMED STORM	9/1/2023	4	1,372	343
NAMED STORM	9/1/2023	7	1,624	232
NAMED STORM	9/1/2023	21	7,413	353
NAMED STORM	9/1/2023	3	957	319
NAMED STORM	9/1/2023	4	2,296	574
NAMED STORM	9/1/2023	14	7,755	670
NAMED STORM	9/1/2023	1	44	44
NAMED STORM	9/1/2023	5	2,041	560
NAMED STORM	9/1/2023	81	10,854	134
NAMED STORM	9/1/2023	9	3,060	340
NAMED STORM	9/1/2023	5	2,770	554
NAMED STORM	9/1/2023	2	1,012	506
NAMED STORM	9/1/2023	5	2,505	501
NAMED STORM	9/1/2023	72	13,248	184
NAMED STORM	9/1/2023	8	4,616	577
NAMED STORM	9/1/2023	4	2,344	586
NAMED STORM	9/1/2023	1	384	384
NAMED STORM	9/1/2023	4	2,036	509
NAMED STORM	9/1/2023	22	3,190	145
NAMED STORM	9/1/2023	18	2,754	198
NAMED STORM	9/1/2023	1	213	213
NAMED STORM	9/2/2023	44	11,968	272

Q10 - Distribution Excluded Extreme Weather Outage Events

Causation	Date	CI	CMI	L-Bar
NAMED STORM	9/2/2023	12	132	11
NAMED STORM	9/2/2023	17	20,633	1,241
NAMED STORM	9/2/2023	14	10,108	722
NAMED STORM	9/2/2023	26	8,580	330
NAMED STORM	9/2/2023	27	5,566	653
NAMED STORM	9/2/2023	8	5,704	713
NAMED STORM	9/2/2023	3	1,131	377
NAMED STORM	9/2/2023	10	4,600	460
NAMED STORM	9/2/2023	13	4,836	372
NAMED STORM	9/2/2023	1	691	691
NAMED STORM	9/2/2023	9	4,950	550
NAMED STORM	9/2/2023	8	776	97
NAMED STORM	9/2/2023	9	5,607	623
NAMED STORM	9/2/2023	26	4,368	168
NAMED STORM	9/2/2023	20	2,883	144
NAMED STORM	9/2/2023	11	2,541	231
NAMED STORM	9/2/2023	1	63	63
NAMED STORM	9/2/2023	33	22,473	681
NAMED STORM	9/2/2023	2	1,000	500
NAMED STORM	9/2/2023	66	22,836	346
NAMED STORM	9/2/2023	3	756	252
NAMED STORM	9/2/2023	1	576	576
NAMED STORM	9/2/2023	1	405	405
NAMED STORM	9/2/2023	1	497	497
NAMED STORM	9/2/2023	1	293	293
NAMED STORM	9/2/2023	47	6,830	145
NAMED STORM	9/2/2023	1	305	305
NAMED STORM	9/2/2023	19	10,507	553
NAMED STORM	9/2/2023	142	13,762	97
NAMED STORM	9/2/2023	1	4	4
NAMED STORM	9/2/2023	50	38,000	760
NAMED STORM	9/2/2023	40	7,160	179
NAMED STORM	9/2/2023	16	5,050	316
NAMED STORM	9/2/2023	30	14,820	494
NAMED STORM	9/2/2023	804	9,648	12
NAMED STORM	9/2/2023	5	4,045	809
NAMED STORM	9/2/2023	1	5	5
NAMED STORM	9/2/2023	1	401	401
NAMED STORM	9/2/2023	8	3,144	393
NAMED STORM	9/2/2023	8	1,050	131
NAMED STORM	9/2/2023	20	10,340	517
NAMED STORM	9/2/2023	21	1,827	87
NAMED STORM	9/2/2023	4	324	81
NAMED STORM	9/2/2023	1	70	70
NAMED STORM	9/2/2023	21	1,896	90
NAMED STORM	9/2/2023	2	424	212
EOC Activation	9/2/2023	2	464	232
NAMED STORM	9/2/2023	6	492	82
NAMED STORM	9/2/2023	51	5,610	110
NAMED STORM	9/2/2023	1	262	262

Q10 - Distribution Excluded Extreme Weather Outage Events

Causation	Date	CI	CMI	L-Bar
NAMED STORM	9/2/2023	2	165	83
NAMED STORM	9/2/2023	1	86	86
NAMED STORM	9/2/2023	21	2,452	379
NAMED STORM	9/2/2023	4	1,276	319
NAMED STORM	9/2/2023	10	3,850	385
NAMED STORM	9/2/2023	2	548	274
NAMED STORM	9/2/2023	6	3,438	573
EOC Activation	9/2/2023	1	40	40
NAMED STORM	9/2/2023	14	887	63
EOC Activation	9/2/2023	24	3,696	154
NAMED STORM	9/2/2023	38	2,611	69
NAMED STORM	9/2/2023	2	1,342	671
NAMED STORM	9/2/2023	2	826	413
NAMED STORM	9/2/2023	1	335	335
NAMED STORM	9/2/2023	6	468	78
NAMED STORM	9/2/2023	125	7,433	63
NAMED STORM	9/2/2023	21	5,985	285
NAMED STORM	9/2/2023	8	894	112
NAMED STORM	9/2/2023	1	445	445
NAMED STORM	9/2/2023	8	648	81
NAMED STORM	9/2/2023	1	75	75
NAMED STORM	9/2/2023	3	137	46
NAMED STORM	9/2/2023	12	852	71
NAMED STORM	9/2/2023	1	7	7
NAMED STORM	9/2/2023	1	205	205
NAMED STORM	9/2/2023	2	484	242
NAMED STORM	9/2/2023	2	166	83
NAMED STORM	9/2/2023	10	250	25
NAMED STORM	9/2/2023	2	95	47
NAMED STORM	9/2/2023	1	122	122
NAMED STORM	9/2/2023	3	906	302
NAMED STORM	9/2/2023	2	424	212
EOC Activation	9/2/2023	1	180	180
NAMED STORM	9/2/2023	32	10,950	449
NAMED STORM	9/2/2023	1	56	56
NAMED STORM	9/2/2023	6	672	112
NAMED STORM	9/2/2023	23	7,780	392
NAMED STORM	9/2/2023	4	560	140
NAMED STORM	9/2/2023	1	190	190
NAMED STORM	9/2/2023	3	253	84
NAMED STORM	9/2/2023	1	35	35
EOC Activation	9/2/2023	6	246	41
NAMED STORM	9/2/2023	1	292	292
NAMED STORM	9/2/2023	1	450	450
NAMED STORM	9/2/2023	21	2,205	105
NAMED STORM	9/2/2023	6	3,804	634
NAMED STORM	9/2/2023	22	2,244	102
NAMED STORM	9/2/2023	10	490	49
NAMED STORM	9/2/2023	3	87	29
NAMED STORM	9/2/2023	1	53	53

Q10 - Distribution Excluded Extreme Weather Outage Events

Causation	Date	CI	CMI	L-Bar
NAMED STORM	9/2/2023	1	170	170
NAMED STORM	9/2/2023	13	1,836	141
NAMED STORM	9/2/2023	6	732	122
NAMED STORM	9/2/2023	1	81	81
NAMED STORM	9/2/2023	1	44	44
NAMED STORM	9/2/2023	8	2,248	281
NAMED STORM	9/2/2023	1	269	269
NAMED STORM	9/2/2023	1	2	2
NAMED STORM	9/2/2023	7	462	66
NAMED STORM	9/2/2023	8	656	82
NAMED STORM	9/2/2023	23	3,611	157
NAMED STORM	9/2/2023	3	127	61
NAMED STORM	9/2/2023	63	7,182	114
NAMED STORM	9/2/2023	1	129	129
NAMED STORM	9/2/2023	1	56	56
NAMED STORM	9/2/2023	49	2,113	43
NAMED STORM	9/2/2023	7	301	43
NAMED STORM	9/2/2023	1	54	54
NAMED STORM	9/2/2023	12	2,928	244
NAMED STORM	9/2/2023	1	175	175
NAMED STORM	9/2/2023	2	24	12
NAMED STORM	9/2/2023	1	194	194
EOC Activation	9/2/2023	2	16	8
NAMED STORM	9/2/2023	2	594	297
NAMED STORM	9/2/2023	1	93	93
NAMED STORM	9/2/2023	2	440	220
EOC Activation	9/2/2023	16	736	46
NAMED STORM	9/2/2023	8	800	100
NAMED STORM	9/2/2023	1	262	262
NAMED STORM	9/2/2023	1	24	24
EOC Activation	9/2/2023	4	76	19
EOC Activation	9/2/2023	1	128	128
NAMED STORM	9/2/2023	8	2,736	342
NAMED STORM	9/2/2023	1	464	464
NAMED STORM	9/2/2023	1	541	541
NAMED STORM	9/2/2023	43	10,535	245
NAMED STORM	9/2/2023	8	1,536	192
NAMED STORM	9/2/2023	10	990	99
NAMED STORM	9/2/2023	1	463	463
NAMED STORM	9/2/2023	7	399	57
NAMED STORM	9/2/2023	1	14	14
NAMED STORM	9/2/2023	1	209	209
NAMED STORM	9/2/2023	8	2,176	272
NAMED STORM	9/2/2023	71	33,512	472
NAMED STORM	9/2/2023	1	16	16
NAMED STORM	9/2/2023	1	56	56
NAMED STORM	9/2/2023	64	5,322	83
NAMED STORM	9/2/2023	6	198	33
NAMED STORM	9/2/2023	15	4,878	387
NAMED STORM	9/2/2023	1	111	111

Q10 - Distribution Excluded Extreme Weather Outage Events

Causation	Date	CI	CMI	L-Bar
NAMED STORM	9/2/2023	4	293	73
NAMED STORM	9/2/2023	15	3,626	434
NAMED STORM	9/2/2023	1	504	504
NAMED STORM	9/2/2023	4	160	40
NAMED STORM	9/2/2023	1	206	206
NAMED STORM	9/2/2023	9	3,438	382
NAMED STORM	9/2/2023	4	1,368	342
NAMED STORM	9/2/2023	3	324	108
NAMED STORM	9/2/2023	1	317	317
NAMED STORM	9/2/2023	24	5,040	210
EOC Activation	9/2/2023	16	6,464	404
NAMED STORM	9/2/2023	12	1,584	132
NAMED STORM	9/2/2023	1	209	209
NAMED STORM	9/2/2023	1	137	137
NAMED STORM	9/2/2023	3	321	107
NAMED STORM	9/2/2023	3	957	319
NAMED STORM	9/2/2023	1	217	217
NAMED STORM	9/2/2023	67	10,050	150
NAMED STORM	9/2/2023	1	209	209
EOC Activation	9/2/2023	1	262	262
NAMED STORM	9/2/2023	6	138	23
NAMED STORM	9/2/2023	6	630	105
NAMED STORM	9/2/2023	10	2,995	304
NAMED STORM	9/2/2023	1	927	927
NAMED STORM	9/2/2023	1	11	11
NAMED STORM	9/2/2023	4	1,184	296
NAMED STORM	9/2/2023	1	18	18
NAMED STORM	9/2/2023	2	632	316
NAMED STORM	9/2/2023	44	18,668	905
NAMED STORM	9/2/2023	1	88	88
NAMED STORM	9/2/2023	20	3,860	193
EOC Activation	9/2/2023	2	348	174
NAMED STORM	9/2/2023	2	57	29
EOC Activation	9/2/2023	8	1,632	204
NAMED STORM	9/2/2023	1	294	294
NAMED STORM	9/2/2023	3	1,182	394
NAMED STORM	9/2/2023	13	1,326	102
NAMED STORM	9/2/2023	21	1,187	57
NAMED STORM	9/2/2023	3	219	73
NAMED STORM	9/2/2023	5	245	49
NAMED STORM	9/2/2023	80	30,160	377
NAMED STORM	9/2/2023	17	2,584	152
NAMED STORM	9/2/2023	2	24	12
NAMED STORM	9/2/2023	1	167	167
EOC Activation	9/2/2023	4	1,152	288
NAMED STORM	9/2/2023	1	260	260
NAMED STORM	9/2/2023	1	61	61
NAMED STORM	9/2/2023	3	225	75
NAMED STORM	9/2/2023	1	74	74
NAMED STORM	9/2/2023	3	45	15

Q10 - Distribution Excluded Extreme Weather Outage Events

Causation	Date	CI	CMI	L-Bar
NAMED STORM	9/2/2023	4	372	93
NAMED STORM	9/2/2023	6	1,060	200
NAMED STORM	9/2/2023	1	126	126
NAMED STORM	9/2/2023	15	945	63
NAMED STORM	9/2/2023	7	518	74
NAMED STORM	9/2/2023	5	5,895	1,179
NAMED STORM	9/2/2023	8	1,000	125
NAMED STORM	9/2/2023	4	244	61
EOC Activation	9/2/2023	16	2,000	125
NAMED STORM	9/2/2023	8	1,400	175
NAMED STORM	9/2/2023	3	1,125	375
NAMED STORM	9/2/2023	1	237	237
NAMED STORM	9/2/2023	10	700	70
NAMED STORM	9/2/2023	6	84	14
EOC Activation	9/2/2023	1	111	111
NAMED STORM	9/2/2023	1	120	120
NAMED STORM	9/2/2023	16	3,376	211
EOC Activation	9/2/2023	1	169	169
NAMED STORM	9/2/2023	3	330	110
NAMED STORM	9/2/2023	72	6,048	84
NAMED STORM	9/2/2023	1	17	17
NAMED STORM	9/2/2023	1	167	167
NAMED STORM	9/2/2023	1	90	90
NAMED STORM	9/2/2023	205	16,407	80
NAMED STORM	9/2/2023	2	606	303
EOC Activation	9/2/2023	4	96	24
NAMED STORM	9/2/2023	1	26	26
NAMED STORM	9/2/2023	7	1,183	169
NAMED STORM	9/2/2023	1	101	101
NAMED STORM	9/2/2023	137	13,152	96
NAMED STORM	9/2/2023	19	19,152	1,008
NAMED STORM	9/2/2023	2	46	23
NAMED STORM	9/2/2023	1	80	80
NAMED STORM	9/2/2023	1	35	35
NAMED STORM	9/2/2023	4	1,888	472
EOC Activation	9/2/2023	5	155	31
NAMED STORM	9/2/2023	1	37	37
NAMED STORM	9/2/2023	1	6	6
EOC Activation	9/2/2023	4	812	203
NAMED STORM	9/2/2023	2	3,076	1,538
NAMED STORM	9/2/2023	8	1,648	206
EOC Activation	9/2/2023	1	252	252
NAMED STORM	9/2/2023	1	58	58
NAMED STORM	9/2/2023	16	3,584	224
NAMED STORM	9/2/2023	33	3,333	101
NAMED STORM	9/2/2023	3	444	148
EOC Activation	9/2/2023	1	8	8
NAMED STORM	9/2/2023	4	16	4
NAMED STORM	9/2/2023	1	7	7
EOC Activation	9/2/2023	11	2,893	263

Q10 - Distribution Excluded Extreme Weather Outage Events

Causation	Date	CI	CMI	L-Bar
NAMED STORM	9/2/2023	1	69	69
NAMED STORM	9/2/2023	1	45	45
NAMED STORM	9/2/2023	13	2,106	162
NAMED STORM	9/2/2023	12	4,923	510
NAMED STORM	9/2/2023	151	9,060	60
NAMED STORM	9/2/2023	40	4,640	116
EOC Activation	9/2/2023	7	952	136
NAMED STORM	9/2/2023	1	143	143
NAMED STORM	9/2/2023	1	71	71
NAMED STORM	9/2/2023	13	3,471	267
NAMED STORM	9/2/2023	1	166	166
NAMED STORM	9/2/2023	1	197	197
NAMED STORM	9/2/2023	8	800	100
NAMED STORM	9/2/2023	4	5,816	1,454
NAMED STORM	9/2/2023	1	12	12
NAMED STORM	9/2/2023	42	4,116	98
NAMED STORM	9/2/2023	9	1,125	125
NAMED STORM	9/2/2023	1	8	8
NAMED STORM	9/2/2023	1	85	85
NAMED STORM	9/2/2023	7	616	88
NAMED STORM	9/2/2023	1	119	119
NAMED STORM	9/2/2023	4	172	43
NAMED STORM	9/2/2023	20	1,410	70
NAMED STORM	9/2/2023	1	414	414
NAMED STORM	9/2/2023	1	81	81
NAMED STORM	9/2/2023	1	183	183
NAMED STORM	9/2/2023	10	3,410	341
NAMED STORM	9/2/2023	26	10,673	663
NAMED STORM	9/2/2023	28	5,108	320
NAMED STORM	9/2/2023	1	592	592
NAMED STORM	9/2/2023	35	3,640	104
NAMED STORM	9/2/2023	6	678	113
Tropical Storm	9/22/2023	1	180	180
Tropical Storm	9/22/2023	1	187	187
Tropical Storm	9/22/2023	2	124	62
Tropical Storm	9/22/2023	34	3,570	105
Tropical Storm	9/22/2023	15	1,650	110
Tropical Storm	9/22/2023	5	500	100
Tropical Storm	9/22/2023	5	965	193
Tropical Storm	9/22/2023	6	2,364	394
Tropical Storm	9/22/2023	5	675	135
Tropical Storm	9/22/2023	1	4	4
Tropical Storm	9/22/2023	14	2,912	208
Tropical Storm	9/22/2023	1	8	8
Tropical Storm	9/22/2023	45	11,328	294
Tropical Storm	9/22/2023	1	70	70
Tropical Storm	9/22/2023	9	3,096	344
Tropical Storm	9/22/2023	2	900	450
Tropical Storm	9/22/2023	2	334	167
Tropical Storm	9/22/2023	6	162	27

Q10 - Distribution Excluded Extreme Weather Outage Events

Causation	Date	CI	CMI	L-Bar
Tropical Storm	9/22/2023	1	92	92
Tropical Storm	9/22/2023	10	2,130	213
Tropical Storm	9/22/2023	9	1,044	116
Tropical Storm	9/22/2023	1	439	439
Tropical Storm	9/22/2023	1	547	547
Tropical Storm	9/22/2023	3	339	113
Tropical Storm	9/22/2023	1	42	42
Tropical Storm	9/22/2023	49	7,497	153
Tropical Storm	9/22/2023	6	870	145
Tropical Storm	9/22/2023	9	3,546	394
Tropical Storm	9/22/2023	2	762	381
Tropical Storm	9/22/2023	8	216	27
Tropical Storm	9/22/2023	1	114	114
Tropical Storm	9/22/2023	4	384	96
Tropical Storm	9/22/2023	17	4,369	257
Tropical Storm	9/22/2023	767	36,049	47
Tropical Storm	9/22/2023	1	103	103
Tropical Storm	9/22/2023	1	268	268
Tropical Storm	9/22/2023	6	516	86
Tropical Storm	9/22/2023	2	92	46
Tropical Storm	9/22/2023	1	50	50
Tropical Storm	9/22/2023	4	220	55
Tropical Storm	9/22/2023	1	52	52
Tropical Storm	9/22/2023	7	21	3
Tropical Storm	9/22/2023	4	1,212	303
Tropical Storm	9/22/2023	1	524	524
Tropical Storm	9/22/2023	1	114	114
Tropical Storm	9/22/2023	1	254	254
Tropical Storm	9/22/2023	8	96	12
Tropical Storm	9/22/2023	1	181	181
Tropical Storm	9/22/2023	3	843	281
Tropical Storm	9/22/2023	15	3,105	207
Tropical Storm	9/22/2023	1	64	64
Tropical Storm	9/22/2023	5	815	163
Tropical Storm	9/22/2023	1	338	338
Tropical Storm	9/22/2023	18	2,952	164
Tropical Storm	9/22/2023	1	21	21
Tropical Storm	9/22/2023	4	160	40
Tropical Storm	9/22/2023	1	163	163
Tropical Storm	9/22/2023	4	392	98
Tropical Storm	9/22/2023	1	191	191
Tropical Storm	9/22/2023	37	592	16
Tropical Storm	9/22/2023	1	212	212
Tropical Storm	9/22/2023	2	1,072	536
Tropical Storm	9/22/2023	8	144	18
Tropical Storm	9/22/2023	600	46,938	226
Tropical Storm	9/22/2023	3	186	62
Tropical Storm	9/22/2023	1	126	126
Tropical Storm	9/22/2023	1,577	25,196	46
Tropical Storm	9/22/2023	6	1,476	246

Q10 - Distribution Excluded Extreme Weather Outage Events

Causation	Date	CI	CMI	L-Bar
Tropical Storm	9/22/2023	1	33	33
Tropical Storm	9/22/2023	99	11,059	113
Tropical Storm	9/22/2023	3	510	170
Tropical Storm	9/22/2023	1	141	141
Tropical Storm	9/22/2023	2	152	76
Tropical Storm	9/22/2023	9	963	107
Tropical Storm	9/22/2023	10	4,450	445
Tropical Storm	9/22/2023	4	152	38
Tropical Storm	9/22/2023	3	468	156
Tropical Storm	9/22/2023	580	35,568	71
Tropical Storm	9/22/2023	2	274	137
Tropical Storm	9/22/2023	7	84	12
Tropical Storm	9/22/2023	1	139	139
Tropical Storm	9/22/2023	1	124	124
Tropical Storm	9/22/2023	11	320	115
Tropical Storm	9/22/2023	10	1,500	150
Tropical Storm	9/22/2023	10	650	65
Tropical Storm	9/22/2023	1	212	212
Tropical Storm	9/22/2023	793	15,067	19
Tropical Storm	9/22/2023	1	323	323
Tropical Storm	9/22/2023	1	114	114
Tropical Storm	9/22/2023	17	2,907	171
Tropical Storm	9/22/2023	8	888	111
Tropical Storm	9/22/2023	1	99	99
Tropical Storm	9/22/2023	3	93	31
Tropical Storm	9/22/2023	1	30	30
Tropical Storm	9/22/2023	15	450	30
Tropical Storm	9/22/2023	2	28	14
Tropical Storm	9/22/2023	4	1,120	280
Tropical Storm	9/22/2023	1	301	301
Tropical Storm	9/22/2023	1	45	45
Tropical Storm	9/22/2023	1	81	81
Tropical Storm	9/22/2023	1	12	12
Tropical Storm	9/22/2023	5	670	134
Tropical Storm	9/22/2023	5	790	158
Tropical Storm	9/22/2023	2	434	217
Tropical Storm	9/22/2023	3	246	82
Tropical Storm	9/22/2023	2	50	25
Tropical Storm	9/22/2023	8	272	34
Tropical Storm	9/22/2023	3	1,080	360
Tropical Storm	9/22/2023	10	70	7
Tropical Storm	9/22/2023	15	255	17
Tropical Storm	9/22/2023	8	504	63
Tropical Storm	9/22/2023	1	241	241
Tropical Storm	9/22/2023	7	882	126
Tropical Storm	9/22/2023	1	318	318
Tropical Storm	9/22/2023	4	240	60
Tropical Storm	9/22/2023	22	3,740	170
Tropical Storm	9/22/2023	1	45	45
Tropical Storm	9/22/2023	5	1,080	216

Q10 - Distribution Excluded Extreme Weather Outage Events

Causation	Date	CI	CMI	L-Bar
Tropical Storm	9/22/2023	11	154	14
Tropical Storm	9/22/2023	16	368	23
Tropical Storm	9/22/2023	27	9,261	343
Tropical Storm	9/22/2023	14	56	4
Tropical Storm	9/22/2023	18	972	54
Tropical Storm	9/22/2023	1	47	47
Tropical Storm	9/22/2023	1	291	291
Tropical Storm	9/22/2023	5	890	178
Tropical Storm	9/22/2023	1	560	560
Tropical Storm	9/22/2023	1	114	114
Tropical Storm	9/22/2023	23	5,681	247
Tropical Storm	9/22/2023	1	466	466
Tropical Storm	9/22/2023	1	150	150
Tropical Storm	9/22/2023	1	450	450
Tropical Storm	9/22/2023	16	2,096	131
Tropical Storm	9/22/2023	8	2,872	359
Tropical Storm	9/22/2023	1	147	147
Tropical Storm	9/22/2023	28	5,796	207
Tropical Storm	9/22/2023	6	864	144
Tropical Storm	9/22/2023	1	198	198
Tropical Storm	9/22/2023	1	42	42
Tropical Storm	9/22/2023	1	108	108
Tropical Storm	9/22/2023	1	185	185
Tropical Storm	9/22/2023	7	42	6
Tropical Storm	9/22/2023	48	2,256	47
Tropical Storm	9/22/2023	6	384	64
Tropical Storm	9/22/2023	1	75	75
Tropical Storm	9/22/2023	68	204	3
Tropical Storm	9/22/2023	1	51	51
Tropical Storm	9/22/2023	1	193	193
Tropical Storm	9/22/2023	2	560	280
Tropical Storm	9/22/2023	1	327	327
Tropical Storm	9/22/2023	17	969	57
Tropical Storm	9/22/2023	1	135	135
Tropical Storm	9/22/2023	960	1,920	2
Tropical Storm	9/22/2023	1	35	35
Tropical Storm	9/22/2023	8	1,144	143
Tropical Storm	9/22/2023	20	500	25
Tropical Storm	9/22/2023	1	49	49
Tropical Storm	9/22/2023	21	399	19
Tropical Storm	9/22/2023	1	66	66
Tropical Storm	9/22/2023	112	21,728	194
Tropical Storm	9/22/2023	7	357	51
Tropical Storm	9/22/2023	5	1,240	248
Tropical Storm	9/22/2023	1	45	45
Tropical Storm	9/22/2023	1	62	62
Tropical Storm	9/22/2023	2	18	9
Tropical Storm	9/22/2023	27	2,160	80
Tropical Storm	9/22/2023	2	4	2
Tropical Storm	9/22/2023	17	1,105	65

Q10 - Distribution Excluded Extreme Weather Outage Events

Causation	Date	CI	CMI	L-Bar
Tropical Storm	9/22/2023	5	325	65
Tropical Storm	9/22/2023	9	2,502	278
Tropical Storm	9/22/2023	1	73	73
Tropical Storm	9/22/2023	86	516	6
Tropical Storm	9/22/2023	1	1,072	1,072
Tropical Storm	9/22/2023	1	12	12
Tropical Storm	9/22/2023	3	48	16
Tropical Storm	9/22/2023	1	22	22
Tropical Storm	9/22/2023	4	388	97
Tropical Storm	9/22/2023	6	234	39
Tropical Storm	9/22/2023	2	1,766	883
Tropical Storm	9/22/2023	1	170	170
Tropical Storm	9/22/2023	1	145	145
Tropical Storm	9/22/2023	1	111	111
Tropical Storm	9/22/2023	651	2,604	4
Tropical Storm	9/22/2023	9	3,240	360
Tropical Storm	9/22/2023	1	307	307
Tropical Storm	9/22/2023	8	128	16
Tropical Storm	9/22/2023	44	24,024	546
Tropical Storm	9/22/2023	1	31	31
Tropical Storm	9/22/2023	1	97	97
Tropical Storm	9/22/2023	573	21,744	132
Tropical Storm	9/22/2023	13	858	66
Tropical Storm	9/22/2023	5	2,515	503
Tropical Storm	9/22/2023	6	672	112
Tropical Storm	9/22/2023	11	6,809	619
Tropical Storm	9/22/2023	92	9,607	243
Tropical Storm	9/22/2023	6	1,668	278
Tropical Storm	9/22/2023	29	6,438	222
Tropical Storm	9/22/2023	4	1,148	287
Tropical Storm	9/22/2023	15	1,230	82
Tropical Storm	9/22/2023	3	150	50
Tropical Storm	9/22/2023	1	728	728
Tropical Storm	9/22/2023	3	1,668	556
Tropical Storm	9/22/2023	1	152	152
Tropical Storm	9/22/2023	1	681	681
Tropical Storm	9/22/2023	1	183	183
Tropical Storm	9/22/2023	5	1,075	215
Tropical Storm	9/22/2023	1	11	11
Tropical Storm	9/22/2023	3	414	138
Tropical Storm	9/22/2023	4	1,544	386
Tropical Storm	9/22/2023	12	2,388	199
Tornado	10/12/2023	2	86	43
Tornado	10/12/2023	9	459	51
Tornado	10/12/2023	5	415	83
Tornado	10/12/2023	1	203	203
Tornado	10/12/2023	2	204	102
Tornado	10/12/2023	9	261	29
Tornado	10/12/2023	1	33	33
Tornado	10/12/2023	6	516	86

Q10 - Distribution Excluded Extreme Weather Outage Events

Causation	Date	CI	CMI	L-Bar
Tornado	10/12/2023	8	4,720	590
Tornado	10/12/2023	32	782	106
Tornado	10/12/2023	7	3,059	437
Tornado	10/12/2023	1	54	54
Tornado	10/12/2023	4	468	117
Tornado	10/12/2023	1,668	27,105	17
Tornado	10/12/2023	10	1,130	113
Tornado	10/12/2023	2	340	170
Tornado	10/12/2023	161	14,543	91
Tornado	10/12/2023	93	26,980	326
Tornado	10/12/2023	2	70	35
Tornado	10/12/2023	68	5,576	82
Tornado	10/12/2023	1	131	131
Tornado	10/12/2023	1	69	69
Tornado	10/12/2023	7	98	14
Tornado	10/12/2023	1	88	88
Tornado	10/12/2023	1	224	224
Tornado	10/12/2023	13	923	71
Tornado	10/12/2023	11	1,738	158
Tornado	10/12/2023	2	258	129
Tornado	10/12/2023	2	84	42
Tornado	10/12/2023	3	642	214
Tornado	10/12/2023	1	243	243
Tornado	10/12/2023	6	1,296	216
Tornado	10/12/2023	1	32	32
Tornado	10/12/2023	1	251	251
Tornado	10/12/2023	1	407	407
Tornado	10/12/2023	3	972	324
Tornado	10/12/2023	1	198	198
Tornado	10/12/2023	9	1,620	180
Tornado	10/12/2023	3	729	243
Tornado	10/12/2023	1	45	45
Tornado	10/12/2023	1	189	189
Tornado	10/12/2023	1	145	145
Tornado	10/12/2023	1	722	722
Tornado	10/12/2023	1	119	119
Tornado	10/12/2023	1	280	280
Tornado	10/12/2023	2	488	244
Tornado	10/12/2023	1	84	84
Tornado	10/12/2023	4	652	163
Tornado	10/12/2023	1	71	71
Tornado	10/12/2023	3	477	159
Tornado	10/12/2023	11	88	8
Tornado	10/12/2023	1	168	378
Tornado	10/12/2023	2	948	474
Tornado	10/12/2023	4	784	196
Tornado	10/12/2023	6	60	10
Tornado	10/12/2023	69	10,565	154
Tornado	10/12/2023	33	2,904	88
Tornado	10/12/2023	1	106	106

Q10 - Distribution Excluded Extreme Weather Outage Events

Causation	Date	CI	CMI	L-Bar
Tornado	10/12/2023	1	58	58
Tornado	10/12/2023	1	49	49
Tornado	10/12/2023	1	7	7
Tornado	10/12/2023	2	960	480
Tornado	10/12/2023	41	6,150	150
Tornado	10/12/2023	39	1,365	35
Tornado	10/12/2023	1	105	105
Tornado	10/12/2023	4	524	131
Tornado	10/12/2023	6	1,398	233
Tornado	10/12/2023	5	85	17
Tornado	10/12/2023	3	1,329	443
Tornado	10/12/2023	4	740	185
Tornado	10/12/2023	16	1,008	63
Tornado	10/12/2023	1	53	53
Tornado	10/12/2023	70	18,060	258
Tornado	10/12/2023	8	2,056	257
Tornado	10/12/2023	1	188	188
Tornado	10/12/2023	6	144	24
Tornado	10/12/2023	46	11,822	257
Tornado	10/12/2023	2	140	70
Tornado	10/12/2023	10	1,240	124
Tornado	10/12/2023	2	404	202
Tornado	10/12/2023	6	540	90
Tornado	10/12/2023	3	1,005	335
Tornado	10/12/2023	2	160	80
Tornado	10/12/2023	25	9,950	398
Tornado	10/12/2023	3	312	104
Tornado	10/12/2023	6	30	5
Tornado	10/12/2023	10	720	72
Tornado	10/12/2023	4	2,456	614
Tornado	10/12/2023	24	4,440	185
Tornado	10/12/2023	2	378	189
Tornado	10/12/2023	13	3,042	234
Tornado	10/12/2023	20	4,320	216
Tornado	10/12/2023	33	2,739	83
Tornado	10/12/2023	1	23	23
Tornado	10/12/2023	15	2,670	178
Tornado	10/12/2023	1	142	142
Tornado	10/12/2023	17	68	4
Tornado	10/12/2023	19	1,425	75
Tornado	10/12/2023	1	129	129
Tornado	10/12/2023	1	44	44
Tornado	10/12/2023	17	51	3
Tornado	10/12/2023	16	64	4
Tornado	10/12/2023	16	96	6
Tornado	10/12/2023	15	105	7
Tornado	10/12/2023	4	28	7
Tornado	10/12/2023	2	602	301
Tornado	10/12/2023	3	156	52
Tornado	10/12/2023	2	156	78

Q10 - Distribution Excluded Extreme Weather Outage Events

Causation	Date	CI	CMI	L-Bar
Tornado	10/12/2023	2	18	9
Tornado	10/12/2023	3	1,218	406
Tornado	10/12/2023	14	1,932	138
Tornado	10/12/2023	1	390	390
Tornado	10/12/2023	1	123	123
Tornado	10/12/2023	1	51	51
Tornado	10/12/2023	1	125	125
Tornado	10/12/2023	4	1,024	256
Tornado	10/12/2023	1	267	267
Tornado	10/12/2023	1	127	127
Tornado	10/12/2023	1	421	421
Tornado	10/12/2023	4	656	211
Tornado	10/12/2023	1	106	106
Tornado	10/12/2023	1	310	310
Tornado	10/12/2023	27	2,701	101
Tornado	10/12/2023	3	477	159
Tornado	10/12/2023	1	165	165
Tornado	10/12/2023	1	266	266
Tornado	10/12/2023	3	789	263
Tornado	10/12/2023	1	130	130
Tornado	10/12/2023	1	136	136
Tornado	10/12/2023	2	246	123
Tornado	10/12/2023	8	944	118
Tornado	10/12/2023	7	959	137
Tornado	10/12/2023	1	36	36
Tornado	10/12/2023	8	1,600	200
Tornado	10/12/2023	1	138	138
Tornado	10/12/2023	1	373	373
Tornado	10/12/2023	1	115	115
Tornado	10/12/2023	8	960	120
Tornado	10/12/2023	4	528	132
Tornado	10/12/2023	1,529	44,341	29
Tornado	10/12/2023	1	375	375
Tornado	10/12/2023	1	89	89
Tornado	10/12/2023	241	20,967	87
Tornado	10/12/2023	3	111	37
Tornado	10/12/2023	140	38,640	276
Tornado	10/12/2023	2	508	254
Tornado	10/12/2023	12	2,112	176
Tornado	10/12/2023	8	672	84
Tornado	10/12/2023	1	82	82
Tornado	10/12/2023	56	16,632	297
Tornado	10/12/2023	27	8,505	315
Tornado	10/12/2023	1	191	191
Tornado	10/12/2023	157	33,912	216
Tornado	10/12/2023	4	732	183
Tornado	10/12/2023	4	1,220	305
Tornado	10/12/2023	234	34,164	146
Tornado	10/12/2023	1	62	62
Tornado	10/12/2023	4	524	131

Q10 - Distribution Excluded Extreme Weather Outage Events

Causation	Date	CI	CMI	L-Bar
Tornado	10/12/2023	15	705	47
Tornado	10/12/2023	5	650	130
Tornado	10/12/2023	1	14	14
Tornado	10/12/2023	1	236	236
Tornado	10/12/2023	1	23	23
Tornado	10/12/2023	12	1,656	138
Tornado	10/12/2023	19	1,900	100
Tornado	10/12/2023	15	3,195	213
Tornado	10/12/2023	6	228	38
Tornado	10/12/2023	1	216	216
Tornado	10/12/2023	3	240	80
Tornado	10/12/2023	13	2,457	189
Tornado	10/12/2023	11	957	87
Tornado	10/12/2023	1	201	201
Tornado	10/12/2023	2	482	241
Tornado	10/12/2023	1	304	304
Tornado	10/12/2023	6	252	42
Tornado	10/12/2023	3	369	123
Tornado	10/12/2023	10	1,490	149
Tornado	10/12/2023	45	5,175	115
Tornado	10/12/2023	4	212	53
Tornado	10/12/2023	661	8,353	72
Tornado	10/12/2023	1	118	118
Tornado	10/12/2023	2	402	201
Tornado	10/12/2023	1	62	62
Tornado	10/12/2023	3	303	101
Tornado	10/12/2023	26	832	32
Tornado	10/12/2023	1	55	55
Tornado	10/12/2023	7	469	67
Tornado	10/12/2023	8	2,504	313
Tornado	10/12/2023	2	98	49
Tornado	10/12/2023	1	242	242
Tornado	10/12/2023	1	112	112
Tornado	10/12/2023	4	484	121
Tornado	10/12/2023	4	944	236
Tornado	10/12/2023	1	29	29
Tornado	10/12/2023	12	1,104	92
Tornado	10/12/2023	1	21	21
Tornado	10/12/2023	1	27	27
Tornado	10/12/2023	26	4,576	176
Tornado	10/12/2023	1	1,011	1,011
Tornado	10/12/2023	1	109	109
Tornado	10/12/2023	1	166	166
Tornado	10/12/2023	1	61	61
Tornado	10/12/2023	1	249	249
Tornado	10/12/2023	1	65	65
Tornado	10/12/2023	1	27	27
Tornado	10/12/2023	2	360	180
Tornado	10/12/2023	1	87	87
Tornado	10/12/2023	2	314	157

Q10 - Distribution Excluded Extreme Weather Outage Events

Causation	Date	CI	CMI	L-Bar
Tornado	10/12/2023	1	34	34
Tornado	10/12/2023	3	514	246
Tornado	10/12/2023	1	105	105
Tornado	10/12/2023	1	145	145
Tornado	10/12/2023	1	63	63
Tornado	10/12/2023	6	654	109
Tornado	10/12/2023	9	423	47
Tornado	10/12/2023	8	640	80
Tornado	10/12/2023	1	881	881
Tornado	10/12/2023	1	403	403
Tornado	10/12/2023	5	335	67
Tornado	10/12/2023	1	756	756
Tornado	10/12/2023	1	181	181
Tornado	10/12/2023	3	2,187	729
EOC Activation	11/15/2023	1	623	623
EOC Activation	11/15/2023	26	7,820	361
EOC Activation	11/15/2023	2	1,446	723
EOC Activation	11/15/2023	2	364	182
EOC Activation	11/15/2023	20	5,740	287
EOC Activation	11/15/2023	59	6,785	115
EOC Activation	11/15/2023	1	677	677
EOC Activation	11/15/2023	22	8,096	368
EOC Activation	11/15/2023	42	4,998	119
EOC Activation	11/15/2023	1	113	113
EOC Activation	11/15/2023	3	1,176	392
EOC Activation	11/15/2023	7	4,088	584
EOC Activation	11/15/2023	7	3,360	480
EOC Activation	11/15/2023	10	4,790	479
EOC Activation	11/15/2023	4	612	153
EOC Activation	11/15/2023	66	11,682	177
EOC Activation	11/15/2023	6	3,000	500
EOC Activation	11/15/2023	1	95	95
EOC Activation	11/15/2023	1	154	154
EOC Activation	11/15/2023	15	7,035	469
EOC Activation	11/15/2023	1	430	430
EOC Activation	11/15/2023	7	1,106	158
EOC Activation	11/15/2023	1	237	237
EOC Activation	11/15/2023	4	1,916	479
EOC Activation	11/15/2023	7	3,255	465
EOC Activation	11/15/2023	28	7,084	253
EOC Activation	11/15/2023	15	10,260	684
EOC Activation	11/15/2023	19	19,057	1,003
EOC Activation	11/15/2023	65	52,455	807
EOC Activation	11/15/2023	8	3,664	458
EOC Activation	11/15/2023	9	1,296	144
EOC Activation	11/15/2023	6	2,082	347
EOC Activation	11/15/2023	4	1,604	401
EOC Activation	11/15/2023	55	10,230	186
EOC Activation	11/15/2023	9	2,745	305
EOC Activation	11/15/2023	8	4,256	532

Q10 - Distribution Excluded Extreme Weather Outage Events

Causation	Date	CI	CMI	L-Bar
EOC Activation	11/15/2023	4	1,796	449
EOC Activation	11/15/2023	4	816	204
EOC Activation	11/15/2023	105	45,465	433
EOC Activation	11/15/2023	7	399	57
EOC Activation	11/15/2023	14	7,112	508
EOC Activation	11/15/2023	4	648	169
EOC Activation	11/15/2023	32	18,496	578
EOC Activation	11/15/2023	8	984	123
EOC Activation	11/15/2023	28	5,460	195
EOC Activation	11/15/2023	4	904	226
EOC Activation	11/15/2023	8	1,376	172
EOC Activation	11/15/2023	3	1,494	498
EOC Activation	11/15/2023	210	12,690	75
EOC Activation	11/15/2023	4	1,792	448
EOC Activation	11/15/2023	1	382	382
EOC Activation	11/15/2023	9	3,573	397
EOC Activation	11/15/2023	1	54	54
EOC Activation	11/15/2023	1	388	388
EOC Activation	11/15/2023	1	300	300
EOC Activation	11/15/2023	4	2,664	666
EOC Activation	11/15/2023	8	4,248	531
EOC Activation	11/15/2023	3	726	242
EOC Activation	11/15/2023	14	8,568	612
EOC Activation	11/15/2023	1	1,643	1,643
EOC Activation	11/15/2023	1	236	236
EOC Activation	11/15/2023	1	328	328
EOC Activation	11/15/2023	1	309	309
EOC Activation	11/15/2023	3	978	326
EOC Activation	11/15/2023	4	1,084	271
EOC Activation	11/15/2023	1	273	273
EOC Activation	11/15/2023	2	1,774	887
EOC Activation	11/15/2023	10	5,940	594
EOC Activation	11/15/2023	47	20,069	427
EOC Activation	11/15/2023	1	320	320
EOC Activation	11/15/2023	1	393	393
EOC Activation	11/15/2023	4	1,532	383
EOC Activation	11/15/2023	11	5,126	466
EOC Activation	11/15/2023	2	588	294
EOC Activation	11/15/2023	1	371	371
EOC Activation	11/15/2023	15	4,110	274
EOC Activation	11/15/2023	4	3,380	845
EOC Activation	11/15/2023	26	9,516	366
EOC Activation	11/15/2023	1	64	64
EOC Activation	11/15/2023	23	6,693	291
EOC Activation	11/15/2023	11	3,168	288
EOC Activation	11/15/2023	1	261	261
EOC Activation	11/15/2023	15	1,155	77
EOC Activation	11/15/2023	3	813	271
EOC Activation	11/15/2023	2	712	356
EOC Activation	11/15/2023	5	2,775	555

Q10 - Distribution Excluded Extreme Weather Outage Events

Causation	Date	CI	CMI	L-Bar
EOC Activation	11/15/2023	70	31,220	446
EOC Activation	11/15/2023	465	3,720	8
EOC Activation	11/15/2023	1	318	318
EOC Activation	11/15/2023	550	1,100	2
EOC Activation	11/15/2023	8	1,880	235
EOC Activation	11/15/2023	628	65,376	148
EOC Activation	11/15/2023	1	856	856
EOC Activation	11/15/2023	22	3,410	155
EOC Activation	11/15/2023	4	784	196
EOC Activation	11/15/2023	1	140	140
EOC Activation	11/15/2023	1	1,195	1,195
EOC Activation	11/15/2023	9	3,915	435
EOC Activation	11/15/2023	61	26,962	442
EOC Activation	11/15/2023	4	732	183
EOC Activation	11/15/2023	4	1,392	348
EOC Activation	11/15/2023	76	11,552	152
EOC Activation	11/15/2023	10	3,380	338
EOC Activation	11/15/2023	245	29,645	121
EOC Activation	11/15/2023	1	584	584
EOC Activation	11/15/2023	2	708	354
EOC Activation	11/15/2023	13	5,694	438
EOC Activation	11/15/2023	1	671	671
EOC Activation	11/15/2023	8	1,512	189
EOC Activation	11/15/2023	2	640	320
EOC Activation	11/15/2023	111	6,216	56
EOC Activation	11/15/2023	1	411	411
EOC Activation	11/15/2023	2	1,122	561
EOC Activation	11/15/2023	2	112	56
EOC Activation	11/15/2023	1	62	62
EOC Activation	11/15/2023	2	696	348
EOC Activation	11/15/2023	2	680	340
EOC Activation	11/15/2023	1	455	455
EOC Activation	11/15/2023	1	200	200
EOC Activation	11/15/2023	4	740	185
EOC Activation	11/15/2023	17	1,496	740
EOC Activation	11/15/2023	7	4,333	619
EOC Activation	11/15/2023	60	9,240	154
EOC Activation	11/15/2023	1	241	241
EOC Activation	11/15/2023	9	765	85
EOC Activation	11/15/2023	1	967	967
EOC Activation	11/15/2023	1	1,593	1,593
EOC Activation	11/15/2023	2	592	296
EOC Activation	11/15/2023	12	2,712	226
EOC Activation	11/15/2023	9	1,305	145
EOC Activation	11/15/2023	10	2,100	210
EOC Activation	11/15/2023	4	468	117
EOC Activation	11/15/2023	1	342	342
EOC Activation	11/15/2023	15	1,620	108
EOC Activation	11/15/2023	8	5,976	747
EOC Activation	11/15/2023	11	1,309	119

Q10 - Distribution Excluded Extreme Weather Outage Events

Causation	Date	CI	CMI	L-Bar
EOC Activation	11/15/2023	2	338	169
EOC Activation	11/15/2023	16	3,536	221
EOC Activation	11/15/2023	1	625	625
EOC Activation	11/15/2023	2	298	149
EOC Activation	11/15/2023	51	11,169	219
EOC Activation	11/15/2023	42	12,180	290
EOC Activation	11/15/2023	7	616	88
EOC Activation	11/15/2023	3	270	90
EOC Activation	11/15/2023	6	1,110	185
EOC Activation	11/15/2023	488	6,436	309
EOC Activation	11/15/2023	1	291	291
EOC Activation	11/15/2023	1	563	563
EOC Activation	11/15/2023	10	3,380	338
EOC Activation	11/15/2023	1	514	514
EOC Activation	11/15/2023	15	2,130	142
EOC Activation	11/15/2023	9	7,443	827
EOC Activation	11/15/2023	1	479	479
EOC Activation	11/15/2023	7	3,444	492
EOC Activation	11/15/2023	16	5,040	315
EOC Activation	11/15/2023	1	358	358
EOC Activation	11/15/2023	113	31,753	281
EOC Activation	11/15/2023	1	730	730
EOC Activation	11/15/2023	1	310	310
EOC Activation	11/15/2023	1	84	84
EOC Activation	11/15/2023	1	98	98
EOC Activation	11/15/2023	14	770	55
EOC Activation	11/15/2023	1	2,209	2,209
EOC Activation	11/15/2023	5	1,060	212
EOC Activation	11/15/2023	29	4,959	171
EOC Activation	11/15/2023	1	1,686	1,686
EOC Activation	11/15/2023	32	7,020	600
EOC Activation	11/15/2023	3	276	92
EOC Activation	11/15/2023	1	332	332
EOC Activation	11/15/2023	14	2,506	179
EOC Activation	11/15/2023	13	351	27
EOC Activation	11/15/2023	1	969	969
EOC Activation	11/15/2023	24	1,992	83
EOC Activation	11/15/2023	47	3,008	64
EOC Activation	11/15/2023	1	498	498
EOC Activation	11/15/2023	664	23,904	36
EOC Activation	11/15/2023	18	6,120	340
EOC Activation	11/15/2023	20	660	33
EOC Activation	11/15/2023	3	1,128	376
EOC Activation	11/15/2023	4	220	55
EOC Activation	11/15/2023	9	2,178	242
EOC Activation	11/15/2023	1	94	94
EOC Activation	11/15/2023	5	150	30
EOC Activation	11/15/2023	3	387	129
EOC Activation	11/15/2023	6	2,142	357
EOC Activation	11/15/2023	13	7,540	580

Q10 - Distribution Excluded Extreme Weather Outage Events

Causation	Date	CI	CMI	L-Bar
EOC Activation	11/15/2023	13	2,028	156
EOC Activation	11/15/2023	11	1,738	158
EOC Activation	11/15/2023	1	420	420
EOC Activation	11/15/2023	2	220	110
EOC Activation	11/15/2023	3	54	18
EOC Activation	11/15/2023	1	3,049	3,049
EOC Activation	11/15/2023	1	1,178	1,178
EOC Activation	11/15/2023	1	128	128
EOC Activation	11/15/2023	1	46	46
EOC Activation	11/15/2023	12	312	26
EOC Activation	11/15/2023	4	408	102
EOC Activation	11/15/2023	1	596	596
EOC Activation	11/15/2023	1	84	84
EOC Activation	11/15/2023	1	68	68
EOC Activation	11/15/2023	105	9,765	93
EOC Activation	11/15/2023	1	256	256
EOC Activation	11/15/2023	7	4,480	640
EOC Activation	11/15/2023	4	468	117
EOC Activation	11/15/2023	1,704	13,972	10
EOC Activation	11/15/2023	1	324	324
EOC Activation	11/15/2023	5	1,535	307
EOC Activation	11/15/2023	68	3,400	50
EOC Activation	11/15/2023	19	6,669	351
EOC Activation	11/15/2023	1	449	449
EOC Activation	11/15/2023	5	200	40
EOC Activation	11/15/2023	4	8	2
EOC Activation	11/15/2023	1	198	198
EOC Activation	11/15/2023	1	432	432
EOC Activation	11/15/2023	155	33,790	218
EOC Activation	11/15/2023	17	102	6
EOC Activation	11/15/2023	34	3,094	91
EOC Activation	11/15/2023	34	1,326	39
EOC Activation	11/15/2023	3	234	78
EOC Activation	11/15/2023	7	3,675	525
EOC Activation	11/15/2023	1	133	133
EOC Activation	11/15/2023	1	172	172
EOC Activation	11/15/2023	17	15,589	917
EOC Activation	11/15/2023	22	3,608	164
EOC Activation	11/15/2023	14	4,732	338
EOC Activation	11/15/2023	468	29,952	64
EOC Activation	11/15/2023	8	1,880	235
EOC Activation	11/15/2023	1	229	229
EOC Activation	11/15/2023	1	65	65
EOC Activation	11/15/2023	750	750	1
EOC Activation	11/15/2023	368	11,040	30
EOC Activation	11/15/2023	8	144	18
EOC Activation	11/15/2023	1	263	263
EOC Activation	11/15/2023	8	248	31
EOC Activation	11/15/2023	9	432	48
EOC Activation	11/15/2023	1	440	440

Q10 - Distribution Excluded Extreme Weather Outage Events

Causation	Date	CI	CMI	L-Bar
EOC Activation	11/15/2023	43	15,351	357
EOC Activation	11/15/2023	11	1,188	108
EOC Activation	11/15/2023	98	21,187	243
EOC Activation	11/15/2023	1	59	59
EOC Activation	11/15/2023	32	2,243	274
EOC Activation	11/15/2023	1	369	369
EOC Activation	11/15/2023	1	183	183
EOC Activation	11/15/2023	7	1,477	211
EOC Activation	11/15/2023	7	2,394	342
EOC Activation	11/15/2023	9	2,214	246
EOC Activation	11/15/2023	38	14,768	616
EOC Activation	11/15/2023	67	60,903	909
EOC Activation	11/15/2023	1	402	402
EOC Activation	11/15/2023	1	294	294
EOC Activation	11/15/2023	3	42	14
EOC Activation	11/15/2023	628	25,748	41
EOC Activation	11/15/2023	1	221	221
EOC Activation	11/15/2023	50	33,200	664
EOC Activation	11/15/2023	1	112	112
EOC Activation	11/15/2023	3	789	263
EOC Activation	11/15/2023	9	369	41
EOC Activation	11/15/2023	13	832	64
EOC Activation	11/15/2023	1	182	182
EOC Activation	11/15/2023	18	4,410	245
EOC Activation	11/15/2023	5	695	139
EOC Activation	11/15/2023	79	18,644	236
EOC Activation	11/15/2023	13	5,941	457
EOC Activation	11/15/2023	4	628	157
EOC Activation	11/15/2023	1	98	98
EOC Activation	11/15/2023	1	374	374
EOC Activation	11/15/2023	1	430	430
EOC Activation	11/15/2023	12	5,484	457
EOC Activation	11/15/2023	81	19,602	242
EOC Activation	11/15/2023	5	655	131
EOC Activation	11/15/2023	206	618	3
EOC Activation	11/15/2023	1	248	248
EOC Activation	11/15/2023	9	2,799	311
EOC Activation	11/15/2023	1	332	332
EOC Activation	11/15/2023	3	771	257
EOC Activation	11/15/2023	3	258	86
EOC Activation	11/15/2023	12	564	47
EOC Activation	11/15/2023	1	742	742
EOC Activation	11/15/2023	1	222	222
EOC Activation	11/15/2023	33	1,848	56
EOC Activation	11/15/2023	2	34	17
EOC Activation	11/15/2023	79	6,320	80
EOC Activation	11/15/2023	1	308	308
EOC Activation	11/15/2023	1	314	314
EOC Activation	11/15/2023	15	1,725	115
EOC Activation	11/15/2023	35	1,715	49

Q10 - Distribution Excluded Extreme Weather Outage Events

Causation	Date	CI	CMI	L-Bar
EOC Activation	11/15/2023	1	586	586
EOC Activation	11/15/2023	1	170	170
EOC Activation	11/15/2023	1	138	138
EOC Activation	11/15/2023	15	5,265	351
EOC Activation	11/15/2023	25	2,875	115
EOC Activation	11/15/2023	27	1,701	63
EOC Activation	11/15/2023	60	7,080	118
EOC Activation	11/15/2023	21	1,281	61
EOC Activation	11/15/2023	19	5,586	294
EOC Activation	11/15/2023	34	2,312	68
EOC Activation	11/15/2023	1	232	232
EOC Activation	11/15/2023	231	18,018	78
EOC Activation	11/15/2023	1	266	266
EOC Activation	11/15/2023	8	1,984	248
EOC Activation	11/15/2023	30	7,800	260
EOC Activation	11/15/2023	1	1,002	1,002
EOC Activation	11/15/2023	2	742	371
EOC Activation	11/15/2023	30	5,280	176
EOC Activation	11/15/2023	7	1,666	238
EOC Activation	11/15/2023	7	1,288	184
EOC Activation	11/15/2023	13	6,110	470
EOC Activation	11/15/2023	35	4,235	121
EOC Activation	11/15/2023	1	110	110
EOC Activation	11/15/2023	50	4,032	88
EOC Activation	11/15/2023	2	342	171
EOC Activation	11/15/2023	1	2,842	2,842
EOC Activation	11/15/2023	1	265	265
EOC Activation	11/15/2023	449	25,695	350
EOC Activation	11/15/2023	2	230	115
EOC Activation	11/15/2023	3	2,304	768
EOC Activation	11/15/2023	83	21,746	262
EOC Activation	11/15/2023	8	1,152	144
EOC Activation	11/15/2023	1	352	352
EOC Activation	11/15/2023	7	1,463	209
EOC Activation	11/15/2023	1	566	566
EOC Activation	11/15/2023	1	69	69
EOC Activation	11/15/2023	8	3,312	414
EOC Activation	11/15/2023	13	15,587	1,199
EOC Activation	11/15/2023	114	5,244	46
EOC Activation	11/15/2023	15	14,400	960
EOC Activation	11/15/2023	1	38	38
EOC Activation	11/15/2023	987	30,613	58
EOC Activation	11/15/2023	1	1,618	1,618
EOC Activation	11/15/2023	6	588	98
EOC Activation	11/15/2023	1	112	112
EOC Activation	11/15/2023	3	816	272
EOC Activation	11/15/2023	1	217	217
EOC Activation	11/15/2023	24	2,184	91
EOC Activation	11/15/2023	5	575	115
EOC Activation	11/15/2023	1	365	365

Q10 - Distribution Excluded Extreme Weather Outage Events

Causation	Date	CI	CMI	L-Bar
EOC Activation	11/15/2023	201	46,439	289
EOC Activation	11/15/2023	1	372	372
EOC Activation	11/15/2023	1	265	265
EOC Activation	11/15/2023	78	12,870	165
EOC Activation	11/15/2023	749	2,247	3
EOC Activation	11/15/2023	9	630	70
EOC Activation	11/15/2023	429	4,719	11
EOC Activation	11/15/2023	1	293	293
EOC Activation	11/15/2023	1	137	137
EOC Activation	11/15/2023	3	183	61
EOC Activation	11/15/2023	3	471	157
EOC Activation	11/15/2023	1	591	591
EOC Activation	11/15/2023	9	2,772	308
EOC Activation	11/15/2023	11	4,466	406
EOC Activation	11/15/2023	2	328	164
EOC Activation	11/15/2023	404	32,407	200
EOC Activation	11/15/2023	14	658	47
EOC Activation	11/15/2023	1	183	183
EOC Activation	11/15/2023	1	599	599
EOC Activation	11/15/2023	749	19,474	26
EOC Activation	11/15/2023	104	1,872	18
EOC Activation	11/15/2023	1	215	215
EOC Activation	11/15/2023	1	144	144
EOC Activation	11/15/2023	19	1,197	63
EOC Activation	11/15/2023	1	74	74
EOC Activation	11/15/2023	1	71	71
EOC Activation	11/15/2023	115	46,230	402
EOC Activation	11/15/2023	16	8,064	504
EOC Activation	11/15/2023	228	38,532	169
EOC Activation	11/15/2023	113	13,560	120
EOC Activation	11/15/2023	8	18,568	2,321
EOC Activation	11/15/2023	6	1,146	191
EOC Activation	11/15/2023	4	312	78
EOC Activation	11/15/2023	1	2,807	2,807
EOC Activation	11/15/2023	39	2,925	75
EOC Activation	11/15/2023	63	11,466	182
EOC Activation	11/15/2023	1	1,213	1,213
EOC Activation	11/15/2023	2	374	187
EOC Activation	11/15/2023	48	6,048	126
EOC Activation	11/15/2023	1	1,731	1,731
EOC Activation	11/15/2023	1	1,674	1,674
EOC Activation	11/15/2023	1	179	179
EOC Activation	11/15/2023	7	1,575	225
EOC Activation	11/15/2023	3	1,827	609
EOC Activation	11/15/2023	6	396	66
EOC Activation	11/15/2023	15	900	60
EOC Activation	11/15/2023	1	121	121
EOC Activation	11/15/2023	1	77	77
EOC Activation	11/15/2023	1	228	228
EOC Activation	11/15/2023	1	222	222

Q10 - Distribution Excluded Extreme Weather Outage Events

Causation	Date	CI	CMI	L-Bar
EOC Activation	11/15/2023	67	14,003	209
EOC Activation	11/15/2023	9	450	50
EOC Activation	11/15/2023	11	5,995	545
EOC Activation	11/15/2023	1,745	151,148	105
EOC Activation	11/15/2023	15	2,685	179
EOC Activation	11/15/2023	66	48,510	735
EOC Activation	11/15/2023	728	2,184	3
EOC Activation	11/15/2023	9	3,357	373
EOC Activation	11/15/2023	1	547	547
EOC Activation	11/15/2023	21	16,884	804
EOC Activation	11/15/2023	1	79	79
EOC Activation	11/15/2023	5	1,915	383
EOC Activation	11/15/2023	1	604	604
EOC Activation	11/15/2023	5	720	144
EOC Activation	11/15/2023	1	3,742	3,742
EOC Activation	11/15/2023	8	2,152	269
EOC Activation	11/15/2023	18	6,246	347
EOC Activation	11/15/2023	8	1,808	226
EOC Activation	11/15/2023	1	569	569
EOC Activation	11/15/2023	10	2,070	207
EOC Activation	11/15/2023	80	87,280	1,091
EOC Activation	11/15/2023	3	504	168
EOC Activation	11/15/2023	7	1,918	274
EOC Activation	11/15/2023	3	102	34
EOC Activation	11/15/2023	1	139	139
EOC Activation	11/15/2023	4	236	59
EOC Activation	11/15/2023	1	205	205
EOC Activation	11/15/2023	20	1,700	85
EOC Activation	11/15/2023	8	13,264	1,658
EOC Activation	11/15/2023	1	606	606
EOC Activation	11/15/2023	12	6,312	526
EOC Activation	11/15/2023	1	732	732
EOC Activation	11/15/2023	12	8,196	683
EOC Activation	11/15/2023	10	810	81
EOC Activation	11/15/2023	8	7,352	919
EOC Activation	11/15/2023	1	171	171
EOC Activation	11/15/2023	14	18,718	1,337
EOC Activation	11/15/2023	30	18,450	615
EOC Activation	11/15/2023	5	3,690	738
EOC Activation	11/15/2023	1	357	357
EOC Activation	11/15/2023	1	328	328
EOC Activation	11/15/2023	1	325	325
EOC Activation	11/15/2023	2	2,598	1,299
EOC Activation	11/15/2023	1	314	314
EOC Activation	11/15/2023	70	9,450	135
EOC Activation	11/15/2023	11	7,942	722
EOC Activation	11/15/2023	1	2,877	2,877
EOC Activation	11/15/2023	7	2,086	298
EOC Activation	11/15/2023	7	3,325	475
EOC Activation	11/15/2023	2	664	332

Q10 - Distribution Excluded Extreme Weather Outage Events

Causation	Date	CI	CMI	L-Bar
EOC Activation	11/15/2023	14	15,092	1,078
EOC Activation	11/15/2023	144	144,144	1,001
EOC Activation	11/15/2023	2	186	93
EOC Activation	11/15/2023	2	200	100
EOC Activation	11/15/2023	1	269	269
EOC Activation	11/15/2023	1	351	351
EOC Activation	11/15/2023	90	63,450	705
EOC Activation	11/15/2023	58	20,474	353
EOC Activation	11/15/2023	1	1,644	1,644
EOC Activation	11/15/2023	1	178	178
EOC Activation	11/15/2023	6	246	41
EOC Activation	11/15/2023	1	3,028	3,028
EOC Activation	11/15/2023	22	10,428	474
EOC Activation	11/15/2023	6	4,848	808
EOC Activation	11/15/2023	610	77,189	293
EOC Activation	11/15/2023	34	2,448	72
EOC Activation	11/15/2023	45	14,400	320
EOC Activation	11/15/2023	11	44	4
EOC Activation	11/15/2023	11	154	14
EOC Activation	11/15/2023	11	2,882	262
EOC Activation	11/15/2023	4	856	214
EOC Activation	11/15/2023	1	2,577	2,577
EOC Activation	11/15/2023	7	581	83
EOC Activation	11/15/2023	1	1,538	1,538
EOC Activation	11/15/2023	9	2,349	261
EOC Activation	11/15/2023	8	2,824	353
EOC Activation	11/15/2023	230	93,380	406
EOC Activation	11/15/2023	4	1,260	315
EOC Activation	11/15/2023	2,228	2,228	1
EOC Activation	11/15/2023	2	604	302
EOC Activation	11/15/2023	1,529	7,263	95
EOC Activation	11/15/2023	3	243	81
EOC Activation	11/15/2023	1	525	525
EOC Activation	11/15/2023	7	6,587	941
EOC Activation	11/15/2023	72	6,264	87
EOC Activation	11/15/2023	4	280	70
EOC Activation	11/15/2023	8	2,304	288
EOC Activation	11/15/2023	7	4,802	686
EOC Activation	11/15/2023	27	6,183	229
EOC Activation	11/15/2023	45	3,825	85
EOC Activation	11/15/2023	16	1,360	85
EOC Activation	11/15/2023	2	4,888	2,444
EOC Activation	11/15/2023	8	7,328	916
EOC Activation	11/15/2023	1	93	93
EOC Activation	11/15/2023	5	3,595	719
EOC Activation	11/15/2023	18	4,068	226
EOC Activation	11/15/2023	17	6,256	368
EOC Activation	11/15/2023	1	106	106
EOC Activation	11/15/2023	1,495	8,970	6
EOC Activation	11/15/2023	91	546	6

Q10 - Distribution Excluded Extreme Weather Outage Events

Causation	Date	CI	CMI	L-Bar
EOC Activation	11/15/2023	101	88,375	875
EOC Activation	11/15/2023	1	440	440
EOC Activation	11/15/2023	264	501	80
EOC Activation	11/15/2023	52	17,680	340
EOC Activation	11/15/2023	11	1,683	153
EOC Activation	11/15/2023	27	66,420	2,460
EOC Activation	11/15/2023	101	44,238	438
EOC Activation	11/15/2023	1	1,573	1,573
EOC Activation	11/15/2023	1	223	223
EOC Activation	11/15/2023	1	8,776	8,776
EOC Activation	11/15/2023	64	316	64
EOC Activation	11/15/2023	6	450	75
EOC Activation	11/15/2023	3	1,992	664
EOC Activation	11/15/2023	3	504	168
EOC Activation	11/15/2023	13	17,225	1,325
EOC Activation	11/15/2023	1,184	130,660	191
EOC Activation	11/15/2023	1	419	419
EOC Activation	11/15/2023	133	1,255	375
EOC Activation	11/15/2023	98	4,998	51
EOC Activation	11/15/2023	1	174	174
EOC Activation	11/15/2023	21	3,906	186
EOC Activation	11/15/2023	73	86,985	2,061
EOC Activation	11/15/2023	8	6,544	818
EOC Activation	11/15/2023	1	527	527
EOC Activation	11/15/2023	22	7,546	343
EOC Activation	11/15/2023	91	11,739	129
EOC Activation	11/15/2023	17	9,299	547
EOC Activation	11/15/2023	81	34,020	420
EOC Activation	11/15/2023	1	2,668	2,668
EOC Activation	11/15/2023	1	586	586
EOC Activation	11/15/2023	33	6,105	185
EOC Activation	11/15/2023	1	1,553	1,553
EOC Activation	11/15/2023	5	915	183
EOC Activation	11/15/2023	15	6,060	404
EOC Activation	11/15/2023	195	195	1
EOC Activation	11/15/2023	1	2,512	2,512
EOC Activation	11/15/2023	10	24,690	2,469
EOC Activation	11/15/2023	1	394	394
EOC Activation	11/15/2023	16	7,056	441
EOC Activation	11/15/2023	6	390	65
EOC Activation	11/15/2023	981	131,651	255
EOC Activation	11/15/2023	4	176	44
EOC Activation	11/15/2023	2	950	475
EOC Activation	11/15/2023	101	35,653	353
EOC Activation	11/15/2023	1,041	2,082	2
EOC Activation	11/15/2023	21	24,570	1,170
EOC Activation	11/15/2023	1	2,857	2,857
EOC Activation	11/15/2023	89	24,208	272
EOC Activation	11/15/2023	27	2,754	102
EOC Activation	11/15/2023	45	19,710	438

Q10 - Distribution Excluded Extreme Weather Outage Events

Causation	Date	CI	CMI	L-Bar
EOC Activation	11/15/2023	58	27,318	471
EOC Activation	11/15/2023	50	28,850	577
EOC Activation	11/15/2023	1	1,740	1,740
EOC Activation	11/15/2023	47	29,563	629
EOC Activation	11/15/2023	131	13,493	103
EOC Activation	11/15/2023	3	5,544	1,848
EOC Activation	11/15/2023	1	1,872	1,872
EOC Activation	11/15/2023	1	903	903
EOC Activation	11/15/2023	2	152	76
EOC Activation	11/15/2023	8	2,912	364
EOC Activation	11/15/2023	1	193	193
EOC Activation	11/15/2023	102	7,752	76
EOC Activation	11/15/2023	9	15,120	1,680
EOC Activation	11/15/2023	769	51,819	79
EOC Activation	11/15/2023	17	22,593	1,329
EOC Activation	11/15/2023	1	2,534	2,534
EOC Activation	11/15/2023	3	453	151
EOC Activation	11/15/2023	20	1,900	95
EOC Activation	11/15/2023	16	8,320	520
EOC Activation	11/15/2023	53	70,755	1,335
EOC Activation	11/15/2023	109	44,690	410
EOC Activation	11/15/2023	250	71,250	285
EOC Activation	11/15/2023	132	9,372	71
EOC Activation	11/15/2023	10	24,990	2,499
EOC Activation	11/15/2023	87	30,015	345
EOC Activation	11/15/2023	43	16,727	389
EOC Activation	11/15/2023	14	3,864	276
EOC Activation	11/15/2023	1	378	378
EOC Activation	11/15/2023	46	17,848	388
EOC Activation	11/15/2023	4	3,448	862
EOC Activation	11/15/2023	10	12,140	1,214
EOC Activation	11/15/2023	2	818	409
EOC Activation	11/15/2023	975	89,864	279
EOC Activation	11/15/2023	208	98,592	474
EOC Activation	11/15/2023	31	17,577	567
EOC Activation	11/15/2023	74	16,206	219
EOC Activation	11/15/2023	48	48	522
EOC Activation	11/15/2023	29	10,933	377
EOC Activation	11/15/2023	1	461	461
EOC Activation	11/15/2023	1	1,517	1,517
EOC Activation	11/15/2023	1	74	74
EOC Activation	11/15/2023	33	3,927	119
EOC Activation	11/15/2023	8	464	58
EOC Activation	11/15/2023	1	348	348
EOC Activation	11/15/2023	19	27,037	1,423
EOC Activation	11/15/2023	5	2,270	454
EOC Activation	11/15/2023	48	7,200	150
EOC Activation	11/15/2023	18	8,766	487
EOC Activation	11/15/2023	11	3,322	302
EOC Activation	11/15/2023	32	4,148	349

Q10 - Distribution Excluded Extreme Weather Outage Events

Causation	Date	CI	CMI	L-Bar
EOC Activation	11/15/2023	145	62,640	432
EOC Activation	11/15/2023	1	1,403	1,403
EOC Activation	11/15/2023	6	3,678	613
EOC Activation	11/15/2023	1	118	118
EOC Activation	11/15/2023	169	105,963	627
EOC Activation	11/15/2023	4	2,004	501
EOC Activation	11/15/2023	1	647	647
EOC Activation	11/15/2023	5	2,615	523
EOC Activation	11/15/2023	7	490	70
EOC Activation	11/15/2023	26	10,088	388
EOC Activation	11/15/2023	913	40,172	44
EOC Activation	11/15/2023	9	14,211	1,579
EOC Activation	11/15/2023	12	4,536	378
EOC Activation	11/15/2023	1	1,417	1,417
EOC Activation	11/15/2023	1	132	132
EOC Activation	11/15/2023	57	22,059	387
EOC Activation	11/15/2023	21	17,787	847
EOC Activation	11/15/2023	5	1,795	359
EOC Activation	11/15/2023	1	1,473	1,473
EOC Activation	11/15/2023	6	5,124	854
EOC Activation	11/15/2023	5	2,070	414
EOC Activation	11/15/2023	58	16,762	289
EOC Activation	11/15/2023	60	19,620	327
EOC Activation	11/15/2023	1	534	534
EOC Activation	11/15/2023	139	32,248	232
EOC Activation	11/15/2023	9	3,699	411
EOC Activation	11/15/2023	1	253	253
EOC Activation	11/15/2023	4	1,288	322
EOC Activation	11/15/2023	4	2,060	515
EOC Activation	11/15/2023	71	42,458	598
EOC Activation	11/15/2023	36	2,448	68
EOC Activation	11/15/2023	4	10,008	2,502
EOC Activation	11/15/2023	20	13,460	673
EOC Activation	11/15/2023	25	14,000	560
EOC Activation	11/15/2023	122	86,254	707
EOC Activation	11/15/2023	24	26,472	1,103
EOC Activation	11/15/2023	53	17,225	325
EOC Activation	11/15/2023	1	506	506
EOC Activation	11/15/2023	5	1,730	346
EOC Activation	11/15/2023	65	29,510	454
EOC Activation	11/15/2023	13	2,964	228
EOC Activation	11/15/2023	1	138	138
EOC Activation	11/15/2023	1	195	195
EOC Activation	11/15/2023	1	328	328
EOC Activation	11/15/2023	23	6,072	264
EOC Activation	11/15/2023	1	44	44
EOC Activation	11/15/2023	4	8,756	2,189
EOC Activation	11/15/2023	13	2,132	164
EOC Activation	11/15/2023	1	92	92
EOC Activation	11/15/2023	13	4,680	360

Q10 - Distribution Excluded Extreme Weather Outage Events

Causation	Date	CI	CMI	L-Bar
EOC Activation	11/15/2023	2	2,194	1,097
EOC Activation	11/15/2023	3	315	105
EOC Activation	11/15/2023	6	2,952	492
EOC Activation	11/15/2023	1	256	256
EOC Activation	11/15/2023	447	18,943	55
EOC Activation	11/15/2023	1	118	118
EOC Activation	11/15/2023	86	13,072	152
EOC Activation	11/15/2023	91	41,951	461
EOC Activation	11/15/2023	3	219	73
EOC Activation	11/15/2023	756	34,028	46
EOC Activation	11/15/2023	30	2,040	68
EOC Activation	11/15/2023	52	9,828	189
EOC Activation	11/15/2023	11	16,379	1,489
EOC Activation	11/15/2023	1	910	910
EOC Activation	11/15/2023	6	2,982	497
EOC Activation	11/15/2023	62	15,406	1,369
EOC Activation	11/15/2023	34	2,584	76
EOC Activation	11/15/2023	4	6,868	1,717
EOC Activation	11/15/2023	53	3,922	74
EOC Activation	11/15/2023	9	2,349	261
EOC Activation	11/15/2023	500	115,000	230
EOC Activation	11/15/2023	8	976	122
EOC Activation	11/15/2023	3	1,899	633
EOC Activation	11/15/2023	1	340	340
EOC Activation	11/15/2023	10	19,620	1,962
EOC Activation	11/15/2023	2	154	77
EOC Activation	11/15/2023	24	4,584	191
EOC Activation	11/15/2023	25	4,650	186
EOC Activation	11/15/2023	16	6,032	377
EOC Activation	11/15/2023	1	96	96
EOC Activation	11/15/2023	1	395	395
EOC Activation	11/15/2023	3	1,914	638
EOC Activation	11/15/2023	8	216	27
EOC Activation	11/15/2023	5	5,590	1,118
EOC Activation	11/15/2023	53	11,236	212
EOC Activation	11/15/2023	9	927	103
EOC Activation	11/15/2023	1	968	968
EOC Activation	11/15/2023	9	6,246	694
EOC Activation	11/15/2023	118	24,898	211
EOC Activation	11/15/2023	1	215	215
EOC Activation	11/15/2023	4	1,212	303
EOC Activation	11/15/2023	1,046	46,024	44
EOC Activation	11/15/2023	15	2,835	189
EOC Activation	11/15/2023	1	2,299	2,299
EOC Activation	11/15/2023	807	19,368	24
EOC Activation	11/15/2023	135	13,434	1,210
EOC Activation	11/15/2023	8	3,384	423
EOC Activation	11/15/2023	1	308	308
EOC Activation	11/15/2023	5	4,380	876
EOC Activation	11/15/2023	137	168,373	1,229

Q10 - Distribution Excluded Extreme Weather Outage Events

Causation	Date	CI	CMI	L-Bar
EOC Activation	11/15/2023	16	9,344	584
EOC Activation	11/15/2023	1	236	236
EOC Activation	11/15/2023	1	225	225
EOC Activation	11/15/2023	12	21,924	1,827
EOC Activation	11/15/2023	24	28,224	1,176
EOC Activation	11/15/2023	39	1,404	36
EOC Activation	11/15/2023	1	35	35
EOC Activation	11/15/2023	10	1,610	161
EOC Activation	11/15/2023	138	14,352	104
EOC Activation	11/15/2023	31	12,524	404
EOC Activation	11/15/2023	4	684	171
EOC Activation	11/15/2023	6	4,662	777
EOC Activation	11/15/2023	1	188	188
EOC Activation	11/15/2023	1	95	95
EOC Activation	11/15/2023	1	321	321
EOC Activation	11/15/2023	8	6,760	845
EOC Activation	11/15/2023	1	230	230
EOC Activation	11/15/2023	1	469	469
EOC Activation	11/15/2023	1	620	620
EOC Activation	11/15/2023	78	10,764	138
EOC Activation	11/15/2023	140	53,760	384
EOC Activation	11/15/2023	1	581	581
EOC Activation	11/15/2023	52	27,300	525
EOC Activation	11/15/2023	19	9,956	524
EOC Activation	11/15/2023	39	53,430	1,370
EOC Activation	11/15/2023	10	17,270	1,727
EOC Activation	11/15/2023	1,292	80,888	244
EOC Activation	11/15/2023	58	61,074	1,053
EOC Activation	11/15/2023	2	672	336
EOC Activation	11/15/2023	610	16,012	152
EOC Activation	11/15/2023	9	18,891	2,099
EOC Activation	11/15/2023	19	3,496	184
EOC Activation	11/15/2023	4	10,784	2,696
EOC Activation	11/15/2023	1	1,327	1,327
EOC Activation	11/15/2023	1,017	16,215	150
EOC Activation	11/15/2023	1	2,160	2,160
EOC Activation	11/15/2023	8	2,624	328
EOC Activation	11/15/2023	607	13,974	526
EOC Activation	11/15/2023	1	168	168
EOC Activation	11/15/2023	43	18,576	432
EOC Activation	11/15/2023	49	9,163	187
EOC Activation	11/15/2023	870	24,360	28
EOC Activation	11/15/2023	1	175	175
EOC Activation	11/15/2023	14	30,716	2,194
EOC Activation	11/15/2023	2	1,552	776
EOC Activation	11/15/2023	1	106	106
EOC Activation	11/15/2023	16	25,488	1,593
EOC Activation	11/15/2023	1	2,125	2,125
EOC Activation	11/15/2023	5	6,410	1,282
EOC Activation	11/15/2023	431	40,420	208

Q10 - Distribution Excluded Extreme Weather Outage Events

Causation	Date	CI	CMI	L-Bar
EOC Activation	11/15/2023	46	18,492	402
EOC Activation	11/15/2023	13	3,796	292
EOC Activation	11/15/2023	1	121	121
EOC Activation	11/15/2023	87	45,414	522
EOC Activation	11/15/2023	1	4	4
EOC Activation	11/15/2023	76	21,812	287
EOC Activation	11/15/2023	1	2,438	2,438
EOC Activation	11/15/2023	6	1,416	236
EOC Activation	11/15/2023	1	2,933	2,933
EOC Activation	11/15/2023	1	85	85
EOC Activation	11/15/2023	49	6,223	127
EOC Activation	11/15/2023	87	35,583	409
EOC Activation	11/15/2023	1	3,087	3,087
EOC Activation	11/15/2023	8	9,360	1,170
EOC Activation	11/15/2023	4	9,084	2,271
EOC Activation	11/15/2023	1	1,419	1,419
EOC Activation	11/15/2023	64	25,024	391
EOC Activation	11/15/2023	19	22,990	1,210
EOC Activation	11/15/2023	1	2,507	2,507
EOC Activation	11/15/2023	171	14,592	147
EOC Activation	11/15/2023	1	1,960	1,960
EOC Activation	11/15/2023	1	87	87
EOC Activation	11/15/2023	1	679	679
EOC Activation	11/15/2023	1	2,746	2,746
EOC Activation	11/15/2023	93	47,895	515
EOC Activation	11/15/2023	7	378	54
EOC Activation	11/15/2023	1	1,414	1,414
EOC Activation	11/15/2023	1	2,534	2,534
EOC Activation	11/15/2023	1	1,410	1,410
EOC Activation	11/15/2023	1	542	542
EOC Activation	11/15/2023	6	3,090	515
EOC Activation	11/15/2023	1	660	660
EOC Activation	11/15/2023	1	1,418	1,418
EOC Activation	11/15/2023	51	33,915	665
EOC Activation	11/15/2023	1	3,301	3,301
EOC Activation	11/15/2023	9	603	67
EOC Activation	11/15/2023	1	2,775	2,775
EOC Activation	11/15/2023	3	756	252
EOC Activation	11/15/2023	11	6,182	562
EOC Activation	11/15/2023	12	6,672	556
EOC Activation	11/15/2023	34	5,950	175
EOC Activation	11/15/2023	1	1,282	1,282
EOC Activation	11/15/2023	1	1,397	1,397
EOC Activation	11/15/2023	4	5,608	1,402
EOC Activation	11/15/2023	1,016	5,524	150
EOC Activation	11/15/2023	2	4,458	2,229
EOC Activation	11/15/2023	725	40,559	563
EOC Activation	11/15/2023	34	14,008	412
EOC Activation	11/15/2023	6	6,054	1,009
EOC Activation	11/15/2023	4	2,928	732

Q10 - Distribution Excluded Extreme Weather Outage Events

Causation	Date	CI	CMI	L-Bar
EOC Activation	11/15/2023	12	22,464	1,872
EOC Activation	11/15/2023	500	1,225	146
EOC Activation	11/15/2023	1	1,610	1,610
EOC Activation	11/15/2023	1	1,388	1,388
EOC Activation	11/15/2023	6	2,028	338
EOC Activation	11/15/2023	9	3,123	347
EOC Activation	11/15/2023	929	12,077	13
EOC Activation	11/15/2023	5	280	56
EOC Activation	11/15/2023	7	5,957	851
EOC Activation	11/15/2023	46	109,112	2,372
EOC Activation	11/15/2023	1	2,094	2,094
EOC Activation	11/15/2023	1	2,094	2,094
EOC Activation	11/15/2023	1	506	506
EOC Activation	11/15/2023	1	2,374	2,374
EOC Activation	11/15/2023	12	2,088	174
EOC Activation	11/15/2023	16	4,336	271
EOC Activation	11/15/2023	19	12,578	662
EOC Activation	11/15/2023	1	161	161
EOC Activation	11/15/2023	1	1,377	1,377
EOC Activation	11/15/2023	5	11,000	2,200
EOC Activation	11/15/2023	164	89,728	1,472
EOC Activation	11/15/2023	6	1,272	212
EOC Activation	11/15/2023	5	11,535	2,307
EOC Activation	11/15/2023	1	870	870
EOC Activation	11/15/2023	8	1,376	172
EOC Activation	11/15/2023	9	2,529	281
EOC Activation	11/15/2023	82	59,122	721
EOC Activation	11/15/2023	11	4,070	370
EOC Activation	11/15/2023	55	7,700	140
EOC Activation	11/15/2023	1	1,342	1,342
EOC Activation	11/15/2023	27	8,611	433
EOC Activation	11/15/2023	1	2,676	2,676
EOC Activation	11/15/2023	4	420	105
EOC Activation	11/15/2023	7	735	105
EOC Activation	11/15/2023	2	3,798	1,899
EOC Activation	11/15/2023	6	2,370	395
EOC Activation	11/15/2023	38	19,304	508
EOC Activation	11/15/2023	14	4,634	331
EOC Activation	11/15/2023	785	3,925	5
EOC Activation	11/15/2023	9	24,435	2,715
EOC Activation	11/15/2023	9	1,953	217
EOC Activation	11/15/2023	85	30,090	354
EOC Activation	11/15/2023	2	312	156
EOC Activation	11/15/2023	4	8,588	2,147
EOC Activation	11/15/2023	22	4,136	188
EOC Activation	11/15/2023	887	7,983	9
EOC Activation	11/15/2023	9	7,884	876
EOC Activation	11/15/2023	6	14,268	2,378
EOC Activation	11/15/2023	117	122,382	1,046
EOC Activation	11/15/2023	10	4,400	440

Q10 - Distribution Excluded Extreme Weather Outage Events

Causation	Date	CI	CMI	L-Bar
EOC Activation	11/15/2023	1	1,337	1,337
EOC Activation	11/15/2023	227	2,497	11
EOC Activation	11/15/2023	68	50,252	739
EOC Activation	11/15/2023	23	20,585	895
EOC Activation	11/15/2023	1	484	484
EOC Activation	11/15/2023	99	22,572	228
EOC Activation	11/15/2023	8	2,728	341
EOC Activation	11/15/2023	59	13,219	1,311
EOC Activation	11/15/2023	1	231	231
EOC Activation	11/15/2023	1	2,288	2,288
EOC Activation	11/15/2023	1	1,265	1,265
EOC Activation	11/15/2023	1	1,329	1,329
EOC Activation	11/15/2023	11	18,326	1,666
EOC Activation	11/15/2023	102	90,270	885
EOC Activation	11/15/2023	11	1,342	122
EOC Activation	11/15/2023	23	39,675	1,725
EOC Activation	11/15/2023	1	2,454	2,454
EOC Activation	11/15/2023	14	3,766	269
EOC Activation	11/15/2023	1	854	854
EOC Activation	11/15/2023	15	13,170	878
EOC Activation	11/15/2023	62	117,862	2,276
EOC Activation	11/15/2023	7	2,975	425
EOC Activation	11/15/2023	82	131,200	1,600
EOC Activation	11/15/2023	1	1,021	1,021
EOC Activation	11/15/2023	7	3,430	490
EOC Activation	11/15/2023	6	10,830	1,805
EOC Activation	11/15/2023	2	2,808	1,404
EOC Activation	11/15/2023	7	770	110
EOC Activation	11/15/2023	1	1,315	1,315
EOC Activation	11/15/2023	1	72	72
EOC Activation	11/15/2023	8	13,216	1,652
EOC Activation	11/15/2023	65	4,290	66
EOC Activation	11/15/2023	19	21,394	1,126
EOC Activation	11/15/2023	1	1,311	1,311
EOC Activation	11/15/2023	107	113,099	1,057
EOC Activation	11/15/2023	104	10,920	105
EOC Activation	11/15/2023	544	34,816	64
EOC Activation	11/15/2023	1	1,007	1,007
EOC Activation	11/15/2023	1	2,083	2,083
EOC Activation	11/15/2023	36	8,640	240
EOC Activation	11/15/2023	1	2,706	2,706
EOC Activation	11/15/2023	852	16,055	61
EOC Activation	11/15/2023	12	20,712	1,726
EOC Activation	11/15/2023	9	19,935	2,215
EOC Activation	11/15/2023	4	1,484	371
EOC Activation	11/15/2023	4	6,892	1,723
EOC Activation	11/15/2023	3	3,315	1,105
EOC Activation	11/15/2023	115	14,030	122
EOC Activation	11/15/2023	4	7,268	1,817
EOC Activation	11/15/2023	8	1,344	168

Q10 - Distribution Excluded Extreme Weather Outage Events

Causation	Date	CI	CMI	L-Bar
EOC Activation	11/15/2023	47	96,115	2,045
EOC Activation	11/15/2023	67	31,356	468
EOC Activation	11/15/2023	9	14,553	1,617
EOC Activation	11/15/2023	9	14,778	1,642
EOC Activation	11/15/2023	1	2,815	2,815
EOC Activation	11/15/2023	48	30,912	644
EOC Activation	11/15/2023	15	24,600	1,640
EOC Activation	11/15/2023	8	4,064	508
EOC Activation	11/15/2023	12	9,432	786
EOC Activation	11/15/2023	1,128	162,152	510
EOC Activation	11/15/2023	1	2,290	2,290
EOC Activation	11/15/2023	1,207	261,613	1,414
EOC Activation	11/15/2023	1	2,326	2,326
EOC Activation	11/15/2023	48	8,208	171
EOC Activation	11/15/2023	30	6,990	398
EOC Activation	11/15/2023	55	58,685	1,067
EOC Activation	11/15/2023	22	5,280	240
EOC Activation	11/15/2023	7	7,343	1,049
EOC Activation	11/15/2023	18	7,794	433
EOC Activation	11/15/2023	65	7,045	380
EOC Activation	11/15/2023	1	1,986	1,986
EOC Activation	11/15/2023	10	8,296	1,302
EOC Activation	11/15/2023	1	2,570	2,570
EOC Activation	11/15/2023	1	1,279	1,279
EOC Activation	11/15/2023	10	1,900	190
EOC Activation	11/15/2023	41	9,676	236
EOC Activation	11/15/2023	45	13,050	290
EOC Activation	11/15/2023	1	265	265
EOC Activation	11/15/2023	83	52,456	632
EOC Activation	11/15/2023	1	1,966	1,966
EOC Activation	11/15/2023	10	12,870	1,287
EOC Activation	11/15/2023	1	952	952
EOC Activation	11/15/2023	20	6,400	320
EOC Activation	11/15/2023	1	2,812	2,812
EOC Activation	11/15/2023	88	20,152	229
EOC Activation	11/15/2023	1	1,846	1,846
EOC Activation	11/15/2023	4	6,712	1,678
EOC Activation	11/15/2023	1	2,051	2,051
EOC Activation	11/15/2023	7	9,051	1,293
EOC Activation	11/15/2023	13	15,418	1,186
EOC Activation	11/15/2023	6	13,260	2,210
EOC Activation	11/15/2023	49	53,018	1,082
EOC Activation	11/15/2023	1	1,245	1,245
EOC Activation	11/15/2023	68	27,608	406
EOC Activation	11/15/2023	1	329	329
EOC Activation	11/15/2023	4	1,124	281
EOC Activation	11/15/2023	1	67	67
EOC Activation	11/15/2023	1	2,237	2,237
EOC Activation	11/15/2023	1	2,302	2,302
EOC Activation	11/15/2023	32	22,112	691

Q10 - Distribution Excluded Extreme Weather Outage Events

Causation	Date	CI	CMI	L-Bar
EOC Activation	11/15/2023	80	48,000	600
EOC Activation	11/15/2023	18	48,816	2,712
EOC Activation	11/15/2023	3	132	44
EOC Activation	11/15/2023	1	1,257	1,257
EOC Activation	11/15/2023	13	31,057	2,389
EOC Activation	11/15/2023	10	5,170	517
EOC Activation	11/15/2023	1	2,225	2,225
EOC Activation	11/15/2023	17	5,848	344
EOC Activation	11/15/2023	2	2,792	1,396
EOC Activation	11/15/2023	3	540	180
EOC Activation	11/15/2023	3	582	194
EOC Activation	11/15/2023	1	1,251	1,251
EOC Activation	11/15/2023	1	1,953	1,953
EOC Activation	11/15/2023	1	2,282	2,282
EOC Activation	11/15/2023	1,302	25,693	224
EOC Activation	11/15/2023	113	77,857	689
EOC Activation	11/15/2023	2	4,260	2,130
EOC Activation	11/15/2023	8	8,328	1,041
EOC Activation	11/15/2023	91	73,801	811
EOC Activation	11/15/2023	1	2,569	2,569
EOC Activation	11/15/2023	4	4,996	1,249
EOC Activation	11/15/2023	1	1,568	1,568
EOC Activation	11/15/2023	1	2,050	2,050
EOC Activation	11/15/2023	1	1,829	1,829
EOC Activation	11/15/2023	55	51,315	933
EOC Activation	11/15/2023	1	1,241	1,241
EOC Activation	11/15/2023	1	1,619	1,619
EOC Activation	11/15/2023	1	115	115
EOC Activation	11/15/2023	313	29,109	93
EOC Activation	11/15/2023	4	232	58
EOC Activation	11/15/2023	1	2,473	2,473
EOC Activation	11/15/2023	2	3,440	1,720
EOC Activation	11/15/2023	9	351	39
EOC Activation	11/15/2023	6	8,388	1,398
EOC Activation	11/15/2023	1	2,408	2,408
EOC Activation	11/15/2023	9	963	107
EOC Activation	11/15/2023	1	565	565
EOC Activation	11/15/2023	4	6,680	1,670
EOC Activation	11/15/2023	15	645	43
EOC Activation	11/15/2023	4	4,872	1,218
EOC Activation	11/15/2023	50	17,550	351
EOC Activation	11/15/2023	41	20,377	497
EOC Activation	11/15/2023	66	19,866	301
EOC Activation	11/15/2023	37	25,197	681
EOC Activation	11/16/2023	92	105,708	1,149
EOC Activation	11/16/2023	21	12,915	615
EOC Activation	11/16/2023	1	2,482	2,482
EOC Activation	11/16/2023	10	8,940	894
EOC Activation	11/16/2023	879	176,367	269
EOC Activation	11/16/2023	6	3,306	551

Q10 - Distribution Excluded Extreme Weather Outage Events

Causation	Date	CI	CMI	L-Bar
EOC Activation	11/16/2023	9	5,706	634
EOC Activation	11/16/2023	34	34,816	1,024
EOC Activation	11/16/2023	4	2,264	566
EOC Activation	11/16/2023	21	6,657	317
EOC Activation	11/16/2023	51	13,005	255
EOC Activation	11/16/2023	15	5,265	351
EOC Activation	11/16/2023	85	60,204	858
EOC Activation	11/16/2023	6	4,902	817
EOC Activation	11/16/2023	4	7,916	1,979
EOC Activation	11/16/2023	469	49,714	106
EOC Activation	11/16/2023	1	73	73
EOC Activation	11/16/2023	644	3,220	5
EOC Activation	11/16/2023	631	30,919	49
EOC Activation	11/16/2023	88	18,920	215
EOC Activation	11/16/2023	8	584	73
EOC Activation	11/16/2023	12	6,720	560
EOC Activation	11/16/2023	2	198	99
EOC Activation	11/16/2023	1	1,151	1,151
EOC Activation	11/16/2023	14	15,330	1,095
EOC Activation	11/16/2023	4	336	84
EOC Activation	11/16/2023	8	304	38
EOC Activation	11/16/2023	1	2,236	2,236
EOC Activation	11/16/2023	34	1,462	43
EOC Activation	11/16/2023	71	11,431	161
EOC Activation	11/16/2023	9	11,268	1,252
EOC Activation	11/16/2023	4	384	96
EOC Activation	11/16/2023	25	9,550	382
EOC Activation	11/16/2023	3	4,815	1,605
EOC Activation	11/16/2023	2,234	2,234	1
EOC Activation	11/16/2023	24	25,104	1,046
EOC Activation	11/16/2023	1	1,090	1,090
EOC Activation	11/16/2023	8	1,200	150
EOC Activation	11/16/2023	20	4,520	226
EOC Activation	11/16/2023	37	3,182	86
EOC Activation	11/16/2023	96	15,648	163
EOC Activation	11/16/2023	86	95,202	1,107
EOC Activation	11/16/2023	1	2	2
EOC Activation	11/16/2023	14	3,542	253
EOC Activation	11/16/2023	19	1,501	79
EOC Activation	11/16/2023	1	113	113
EOC Activation	11/16/2023	1	1,534	1,534
EOC Activation	11/16/2023	1	171	171
EOC Activation	11/16/2023	1	78	78
EOC Activation	11/16/2023	38	21,774	573
EOC Activation	11/16/2023	1	104	104
EOC Activation	11/16/2023	9	2,979	331
EOC Activation	11/16/2023	1	278	278
EOC Activation	11/16/2023	54	54	1
EOC Activation	11/16/2023	1	68	68
EOC Activation	11/16/2023	19	7,944	516

Q10 - Distribution Excluded Extreme Weather Outage Events

Causation	Date	CI	CMI	L-Bar
EOC Activation	11/16/2023	115	63,825	555
EOC Activation	11/16/2023	1	565	565
EOC Activation	11/16/2023	43	5,805	135
EOC Activation	11/16/2023	335	24,120	72
EOC Activation	11/16/2023	1	1,627	1,627
EOC Activation	11/16/2023	42	26,754	637
EOC Activation	11/16/2023	1	1,129	1,129
EOC Activation	11/16/2023	1	1,182	1,182
EOC Activation	11/16/2023	10	9,900	990
EOC Activation	11/16/2023	36	8,064	224
EOC Activation	11/16/2023	1	2,060	2,060
EOC Activation	11/16/2023	35	23,030	658
EOC Activation	11/16/2023	9	8,829	981
EOC Activation	11/16/2023	3	363	121
EOC Activation	11/16/2023	80	49,680	621
EOC Activation	11/16/2023	35	23,905	683
EOC Activation	11/16/2023	191	122,622	642
EOC Activation	11/16/2023	6	8,934	1,489
EOC Activation	11/16/2023	1	143	143
EOC Activation	11/16/2023	7	7,476	1,236
EOC Activation	11/16/2023	1	56	56
EOC Activation	11/16/2023	7	12,712	1,816
EOC Activation	11/16/2023	63	7,812	124
EOC Activation	11/16/2023	1	15	15
EOC Activation	11/16/2023	129	8,385	65
EOC Activation	11/16/2023	20	18,080	904
EOC Activation	11/16/2023	11	3,608	328
EOC Activation	11/16/2023	25	1,875	75
EOC Activation	11/16/2023	1	1,107	1,107
EOC Activation	11/16/2023	61	31,232	512
EOC Activation	11/16/2023	10	18,070	1,807
EOC Activation	11/16/2023	4	3,960	990
EOC Activation	11/16/2023	101	8,888	88
EOC Activation	11/16/2023	10	4,980	498
EOC Activation	11/16/2023	7	3,395	485
EOC Activation	11/16/2023	97	42,389	437
EOC Activation	11/16/2023	1	141	141
EOC Activation	11/16/2023	4	2,716	679
EOC Activation	11/16/2023	1	1,094	1,094
EOC Activation	11/16/2023	7	2,457	351
EOC Activation	11/16/2023	1	1,116	1,116
EOC Activation	11/16/2023	115	12,765	111
EOC Activation	11/16/2023	1	8	8
EOC Activation	11/16/2023	91	92,638	1,018
EOC Activation	11/16/2023	16	5,504	344
EOC Activation	11/16/2023	1	1,120	1,120
EOC Activation	11/16/2023	17	1,836	108
EOC Activation	11/16/2023	1	1,440	1,440
EOC Activation	11/16/2023	110	128,260	1,166
EOC Activation	11/16/2023	1	2,020	2,020

Q10 - Distribution Excluded Extreme Weather Outage Events

Causation	Date	CI	CMI	L-Bar
EOC Activation	11/16/2023	1	1,171	1,171
EOC Activation	11/16/2023	14	10,990	785
EOC Activation	11/16/2023	2	1,924	962
EOC Activation	11/16/2023	53	28,037	529
EOC Activation	11/16/2023	6	1,104	184
EOC Activation	11/16/2023	1	56	56
EOC Activation	11/16/2023	9	10,026	1,114
EOC Activation	11/16/2023	15	8,595	573
EOC Activation	11/16/2023	3	2,955	985
EOC Activation	11/16/2023	1	322	322
EOC Activation	11/16/2023	36	30,384	844
EOC Activation	11/16/2023	1	6	6
EOC Activation	11/16/2023	12	7,536	628
EOC Activation	11/16/2023	15	31,965	2,131
EOC Activation	11/16/2023	528	239,166	554
EOC Activation	11/16/2023	15	4,110	274
EOC Activation	11/16/2023	1	1,085	1,085
EOC Activation	11/16/2023	573	162,622	614
EOC Activation	11/16/2023	11	13,431	1,221
EOC Activation	11/16/2023	1	1,043	1,043
EOC Activation	11/16/2023	4	5,084	1,271
EOC Activation	11/16/2023	81	64,962	802
EOC Activation	11/16/2023	15	15,675	1,045
EOC Activation	11/16/2023	22	24,420	1,110
EOC Activation	11/16/2023	54	49,518	917
EOC Activation	11/16/2023	99	13,662	138
EOC Activation	11/16/2023	109	15,587	143
EOC Activation	11/16/2023	4	4,600	1,150
EOC Activation	11/16/2023	168	168,768	2,172
EOC Activation	11/16/2023	117	18,252	156
EOC Activation	11/16/2023	77	12,012	156
EOC Activation	11/16/2023	1	121	121
EOC Activation	11/16/2023	3,504	17,520	5
EOC Activation	11/16/2023	5	7,735	1,547
EOC Activation	11/16/2023	120	78,480	654
EOC Activation	11/16/2023	18	18,486	1,027
EOC Activation	11/16/2023	3,148	69,256	22
EOC Activation	11/16/2023	20	13,260	663
EOC Activation	11/16/2023	12	13,500	1,125
EOC Activation	11/16/2023	2	384	192
EOC Activation	11/16/2023	18	27,882	1,549
EOC Activation	11/16/2023	23	22,080	960
EOC Activation	11/16/2023	13	21,099	1,623
EOC Activation	11/16/2023	8	12,568	1,571
EOC Activation	11/16/2023	6	11,598	1,933
EOC Activation	11/16/2023	140	82,180	587
EOC Activation	11/16/2023	3	4,740	1,580
EOC Activation	11/16/2023	5	6,995	1,399
EOC Activation	11/16/2023	528	22,176	42
EOC Activation	11/16/2023	45	45,675	1,015

Q10 - Distribution Excluded Extreme Weather Outage Events

Causation	Date	CI	CMI	L-Bar
EOC Activation	11/16/2023	6	8,040	1,340
EOC Activation	11/16/2023	112	103,152	921
EOC Activation	11/16/2023	10	3,860	386
EOC Activation	11/16/2023	13	13,117	1,009
EOC Activation	11/16/2023	5	9,050	1,810
EOC Activation	11/16/2023	591	4,728	8
EOC Activation	11/16/2023	1	1,991	1,991
EOC Activation	11/16/2023	91	44,499	489
EOC Activation	11/16/2023	113	46,330	410
EOC Activation	11/16/2023	8	12,024	1,503
EOC Activation	11/16/2023	1	1,110	1,110
EOC Activation	11/16/2023	9	11,817	1,313
EOC Activation	11/16/2023	49	11,172	228
EOC Activation	11/16/2023	33	18,018	546
EOC Activation	11/16/2023	1,538	71,360	60
EOC Activation	11/16/2023	47	43,099	917
EOC Activation	11/16/2023	41	22,345	545
EOC Activation	11/16/2023	32	18,048	564
EOC Activation	11/16/2023	1	442	442
EOC Activation	11/16/2023	12	12,072	1,006
EOC Activation	11/16/2023	17	10,098	594
EOC Activation	11/16/2023	1,351	1,351	1
EOC Activation	11/16/2023	8	936	117
EOC Activation	11/16/2023	15	11,550	770
EOC Activation	11/16/2023	248	133,176	537
EOC Activation	11/16/2023	9	16,497	1,833
EOC Activation	11/16/2023	11	1,683	153
EOC Activation	11/16/2023	11	25,971	2,361
EOC Activation	11/16/2023	11	1,518	138
EOC Activation	11/16/2023	70	14,980	214
EOC Activation	11/16/2023	214	104,218	487
EOC Activation	11/16/2023	4	5,636	1,409
EOC Activation	11/16/2023	26	38,194	1,469
EOC Activation	11/16/2023	37	42,143	1,139
EOC Activation	11/16/2023	62	79,302	2,182
EOC Activation	11/16/2023	5	10,880	2,176
EOC Activation	11/16/2023	24	34,344	1,431
EOC Activation	11/16/2023	55	75,900	1,380
EOC Activation	11/16/2023	92	10,304	112
EOC Activation	11/16/2023	6	7,902	1,317
EOC Activation	11/16/2023	1	1,036	1,036
EOC Activation	11/16/2023	1,987	23,844	12
EOC Activation	11/16/2023	1	61	61
EOC Activation	11/16/2023	11	9,779	889
EOC Activation	11/16/2023	48	74,880	1,560
EOC Activation	11/16/2023	89	20,470	230
EOC Activation	11/16/2023	11	13,387	1,217
EOC Activation	11/16/2023	20	20,320	1,016
EOC Activation	11/16/2023	38	23,294	613
EOC Activation	11/16/2023	1	41	41

Q10 - Distribution Excluded Extreme Weather Outage Events

Causation	Date	CI	CMI	L-Bar
EOC Activation	11/16/2023	1	172	172
EOC Activation	11/16/2023	52	21,632	416
EOC Activation	11/16/2023	3	4,677	1,559
EOC Activation	11/16/2023	6	8,586	1,431
EOC Activation	11/16/2023	43	44,677	1,039
EOC Activation	11/16/2023	2,853	4,970	74
EOC Activation	11/16/2023	24	3,648	152
EOC Activation	11/16/2023	103	54,899	533
EOC Activation	11/16/2023	9	9,729	1,081
EOC Activation	11/16/2023	7	13,328	1,904
EOC Activation	11/16/2023	3	4,023	1,341
EOC Activation	11/16/2023	9	18,729	2,081
EOC Activation	11/16/2023	8	7,464	933
EOC Activation	11/16/2023	1	2,037	2,037
EOC Activation	11/16/2023	96	77,664	809
EOC Activation	11/16/2023	37	19,573	529
EOC Activation	11/16/2023	107	58,636	548
EOC Activation	11/16/2023	48	33,120	690
EOC Activation	11/16/2023	49	85,995	1,755
EOC Activation	11/16/2023	10	15,900	1,590
EOC Activation	11/16/2023	5	5,645	1,129
EOC Activation	11/16/2023	20	32,480	1,624
EOC Activation	11/16/2023	21	10,164	484
EOC Activation	11/16/2023	8	11,152	1,394
EOC Activation	11/16/2023	51	41,514	814
EOC Activation	11/16/2023	119	75,446	634
EOC Activation	11/16/2023	5	7,995	1,599
EOC Activation	11/16/2023	8	17,288	2,161
EOC Activation	11/16/2023	29	24,041	829
EOC Activation	11/16/2023	75	45,075	601
EOC Activation	11/16/2023	106	38,902	367
EOC Activation	11/16/2023	10	14,460	1,446
EOC Activation	11/16/2023	4	3,020	755
EOC Activation	11/16/2023	11	19,756	1,796
EOC Activation	11/16/2023	67	20,971	313
EOC Activation	11/16/2023	78	139,230	1,785
EOC Activation	11/16/2023	11	6,699	609
EOC Activation	11/16/2023	2,073	84,658	84
EOC Activation	11/16/2023	31	34,162	1,102
EOC Activation	11/16/2023	18	16,524	918
EOC Activation	11/16/2023	8	17,704	2,213
EOC Activation	11/16/2023	9	17,874	1,986
EOC Activation	11/16/2023	17	22,746	1,338
EOC Activation	11/16/2023	17	16,932	996
EOC Activation	11/16/2023	9	4,896	544
EOC Activation	11/16/2023	20	23,120	1,156
EOC Activation	11/16/2023	157	53,694	342
EOC Activation	11/16/2023	6	12,684	2,114
EOC Activation	11/16/2023	4	4,208	1,052
EOC Activation	11/16/2023	1	6	6

Q10 - Distribution Excluded Extreme Weather Outage Events

Causation	Date	CI	CMI	L-Bar
EOC Activation	11/16/2023	11	12,309	1,119
EOC Activation	11/16/2023	1	6	6
EOC Activation	11/16/2023	5	7,875	1,575
EOC Activation	11/16/2023	1	1,981	1,981
EOC Activation	11/16/2023	11	3,894	354
EOC Activation	11/16/2023	124	115,816	934
EOC Activation	11/16/2023	4	3,608	902
EOC Activation	11/16/2023	15	10,185	679
EOC Activation	11/16/2023	19	7,068	372
EOC Activation	11/16/2023	127	85,852	676
EOC Activation	11/16/2023	1	1,739	1,739
EOC Activation	11/16/2023	1	2,452	2,452
EOC Activation	11/16/2023	52	30,680	590
EOC Activation	11/16/2023	9	3,663	407
EOC Activation	11/16/2023	88	68,112	774
EOC Activation	11/16/2023	39	56,004	1,436
EOC Activation	11/16/2023	231	97,553	693
EOC Activation	11/16/2023	31	33,635	1,085
EOC Activation	11/16/2023	78	46,956	602
EOC Activation	11/16/2023	6	7,296	1,216
EOC Activation	11/16/2023	433	194,417	449
EOC Activation	11/16/2023	52	36,452	701
EOC Activation	11/16/2023	5	6,770	1,354
EOC Activation	11/16/2023	11	20,405	1,855
EOC Activation	11/16/2023	97	107,476	1,108
EOC Activation	11/16/2023	7	14,581	2,083
EOC Activation	11/16/2023	18	16,074	893
EOC Activation	11/16/2023	80	67,600	845
EOC Activation	11/16/2023	8	18,040	2,255
EOC Activation	11/16/2023	2	3,544	1,772
EOC Activation	11/16/2023	1	512	512
EOC Activation	11/16/2023	35	23,870	682
EOC Activation	11/16/2023	102	11,016	108
EOC Activation	11/16/2023	16	14,224	889
EOC Activation	11/16/2023	79	28,282	358
EOC Activation	11/16/2023	7	13,979	1,997
EOC Activation	11/16/2023	3	3,546	1,182
EOC Activation	11/16/2023	2,315	2,315	1
EOC Activation	11/16/2023	13	22,659	1,743
EOC Activation	11/16/2023	5	2,920	584
EOC Activation	11/16/2023	23	42,159	1,833
EOC Activation	11/16/2023	141	212,628	1,508
EOC Activation	11/16/2023	8	18,552	2,319
EOC Activation	11/16/2023	1	2,117	2,117
EOC Activation	11/16/2023	1	52	52
EOC Activation	11/16/2023	80	67,280	841
EOC Activation	11/16/2023	1	1,484	1,484
EOC Activation	11/16/2023	9	13,653	1,517
EOC Activation	11/16/2023	51	23,052	452
EOC Activation	11/16/2023	1	1,910	1,910

Q10 - Distribution Excluded Extreme Weather Outage Events

Causation	Date	CI	CMI	L-Bar
EOC Activation	11/16/2023	1,285	810,991	1,046
EOC Activation	11/16/2023	16	30,912	1,932
EOC Activation	11/16/2023	42	58,128	1,384
EOC Activation	11/16/2023	1	554	554
EOC Activation	11/16/2023	1	742	742
EOC Activation	11/16/2023	1,269	418,310	1,396
EOC Activation	11/16/2023	1	6	6
EOC Activation	11/16/2023	82	84,870	1,035
EOC Activation	11/16/2023	125	73,125	585
EOC Activation	11/16/2023	20	35,840	1,792
EOC Activation	11/16/2023	68	124,236	1,827
EOC Activation	11/16/2023	133	140,182	1,054
EOC Activation	11/16/2023	23	14,214	618
EOC Activation	11/16/2023	8	13,696	1,712
EOC Activation	11/16/2023	30	43,680	1,456
EOC Activation	11/16/2023	11	10,648	968
EOC Activation	11/16/2023	8	14,536	1,817
EOC Activation	11/16/2023	98	68,796	702
EOC Activation	11/16/2023	16	20,704	1,294
EOC Activation	11/16/2023	10	10,140	1,014
EOC Activation	11/16/2023	10	25,040	2,504
EOC Activation	11/16/2023	99	72,666	734
EOC Activation	11/16/2023	6	13,938	2,323
EOC Activation	11/16/2023	85	75,650	890
EOC Activation	11/16/2023	1	2,097	2,097
EOC Activation	11/16/2023	16	1,568	98
EOC Activation	11/16/2023	13	21,944	1,688
EOC Activation	11/16/2023	6	8,724	1,454
EOC Activation	11/16/2023	11	25,894	2,354
EOC Activation	11/16/2023	4	3,504	876
EOC Activation	11/16/2023	3	2,349	783
EOC Activation	11/16/2023	1	2,434	2,434
EOC Activation	11/16/2023	1,313	266,117	477
EOC Activation	11/16/2023	1	133	133
EOC Activation	11/16/2023	997	112,661	113
EOC Activation	11/16/2023	7	12,705	1,815
EOC Activation	11/16/2023	19	6,555	345
EOC Activation	11/16/2023	10	22,960	2,296
EOC Activation	11/16/2023	10	21,640	2,164
EOC Activation	11/16/2023	56	35,616	636
EOC Activation	11/16/2023	8	14,768	1,846
EOC Activation	11/16/2023	1	1,146	1,146
EOC Activation	11/16/2023	9	15,660	1,740
EOC Activation	11/16/2023	20	43,000	2,150
EOC Activation	11/16/2023	52	24,804	477
EOC Activation	11/16/2023	112	15,120	135
EOC Activation	11/16/2023	7	13,727	1,961
EOC Activation	11/16/2023	70	9,919	607
EOC Activation	11/16/2023	12	14,148	1,179
EOC Activation	11/16/2023	2,135	10,675	5

Q10 - Distribution Excluded Extreme Weather Outage Events

Causation	Date	CI	CMI	L-Bar
EOC Activation	11/16/2023	33	12,342	374
EOC Activation	11/16/2023	5	8,930	1,786
EOC Activation	11/16/2023	71	88,608	1,248
EOC Activation	11/16/2023	1,854	334,800	1,082
EOC Activation	11/16/2023	2,708	2,789	4
EOC Activation	11/16/2023	398	188,159	1,088
EOC Activation	11/16/2023	781	42,174	54
EOC Activation	11/16/2023	1	2,544	2,544
EOC Activation	11/16/2023	48	85,200	1,775
EOC Activation	11/16/2023	43	20,425	475
EOC Activation	11/16/2023	10	19,730	1,973
EOC Activation	11/16/2023	5	5,255	1,051
EOC Activation	11/16/2023	11	5,368	488
EOC Activation	11/16/2023	749	301,098	402
EOC Activation	11/16/2023	9	9,342	1,038
EOC Activation	11/16/2023	15	20,055	1,337
EOC Activation	11/16/2023	7	16,261	2,323
EOC Activation	11/16/2023	78	121,524	1,558
EOC Activation	11/16/2023	8	19,000	2,375
EOC Activation	11/16/2023	563	77,961	327
EOC Activation	11/16/2023	13	5,005	385
EOC Activation	11/16/2023	5	4,225	845
EOC Activation	11/16/2023	9	17,019	1,891
EOC Activation	11/16/2023	10	1,490	149
EOC Activation	11/16/2023	28	45,528	1,626
EOC Activation	11/16/2023	17	9,792	576
EOC Activation	11/16/2023	152	49,552	326
EOC Activation	11/16/2023	6	3,186	531
EOC Activation	11/16/2023	39	21,606	554
EOC Activation	11/16/2023	64	86,912	1,358
EOC Activation	11/16/2023	2,143	151,976	270
EOC Activation	11/16/2023	158	78,052	494
EOC Activation	11/16/2023	9	16,056	1,784
EOC Activation	11/16/2023	459	918	2
EOC Activation	11/16/2023	111	48,840	440
EOC Activation	11/16/2023	8	15,216	1,902
EOC Activation	11/16/2023	4	7,156	1,789
EOC Activation	11/16/2023	55	98,835	1,797
EOC Activation	11/16/2023	3	2,595	865
EOC Activation	11/16/2023	85	153,935	1,811
EOC Activation	11/16/2023	6	5,058	843
EOC Activation	11/16/2023	36	36,504	1,014
EOC Activation	11/16/2023	3	5,607	1,869
EOC Activation	11/16/2023	336	190,848	568
EOC Activation	11/16/2023	10	16,160	1,616
EOC Activation	11/16/2023	1,633	258,014	158
EOC Activation	11/16/2023	40	36,280	907
EOC Activation	11/16/2023	1,479	121,932	1,004
EOC Activation	11/16/2023	1	2,419	2,419
EOC Activation	11/16/2023	14	19,516	1,394

Q10 - Distribution Excluded Extreme Weather Outage Events

Causation	Date	CI	CMI	L-Bar
EOC Activation	11/16/2023	1,761	854,850	718
EOC Activation	11/16/2023	2,552	433,726	398
EOC Activation	11/16/2023	62	49,290	795
EOC Activation	11/16/2023	6	3,558	593
EOC Activation	11/16/2023	262	98,250	375
EOC Activation	11/16/2023	14	17,976	1,284
EOC Activation	11/16/2023	120	103,800	865
EOC Activation	11/16/2023	27	31,239	1,157
EOC Activation	11/16/2023	8	7,216	902
EOC Activation	11/16/2023	19	11,761	619
EOC Activation	11/16/2023	4	4,226	1,415
EOC Activation	11/16/2023	40	39,520	988
EOC Activation	11/16/2023	6	14,040	2,340
EOC Activation	11/16/2023	12	16,932	1,411
EOC Activation	11/16/2023	26	21,294	819
EOC Activation	11/16/2023	1	68	68
EOC Activation	11/16/2023	12	16,836	1,403
EOC Activation	11/16/2023	5	10,270	2,054
EOC Activation	11/16/2023	13	28,509	2,193
EOC Activation	11/16/2023	140	81,480	582
EOC Activation	11/16/2023	6	12,960	2,160
EOC Activation	11/16/2023	68	68,136	1,002
EOC Activation	11/16/2023	21	18,585	885
EOC Activation	11/16/2023	20	4,740	237
EOC Activation	11/16/2023	16	23,168	1,448
EOC Activation	11/16/2023	105	66,045	629
EOC Activation	11/16/2023	10	16,470	1,647
EOC Activation	11/16/2023	8	17,144	2,143
EOC Activation	11/16/2023	1,450	242,005	554
EOC Activation	11/16/2023	79	45,030	570
EOC Activation	11/16/2023	12	12,132	1,011
EOC Activation	11/16/2023	270	95,580	354
EOC Activation	11/16/2023	40	78,880	1,972
EOC Activation	11/16/2023	89	71,823	807
EOC Activation	11/16/2023	86	55,298	643
EOC Activation	11/16/2023	10	20,150	2,015
EOC Activation	11/16/2023	7	6,398	914
EOC Activation	11/16/2023	45	22,230	494
EOC Activation	11/16/2023	35	37,415	1,069
EOC Activation	11/16/2023	1,207	106,036	334
EOC Activation	11/16/2023	1	2,035	2,035
EOC Activation	11/16/2023	16	13,568	848
EOC Activation	11/16/2023	14	9,506	679
EOC Activation	11/16/2023	4	4,068	1,017
EOC Activation	11/16/2023	1	2,174	2,174
EOC Activation	11/16/2023	61	111,508	1,828
EOC Activation	11/16/2023	18	6,876	382
EOC Activation	11/16/2023	46	34,592	752
EOC Activation	11/16/2023	6	4,260	710
EOC Activation	11/16/2023	6	8,178	1,363

Q10 - Distribution Excluded Extreme Weather Outage Events

Causation	Date	CI	CMI	L-Bar
EOC Activation	11/16/2023	11	25,773	2,343
EOC Activation	11/16/2023	5	7,840	1,568
EOC Activation	11/16/2023	1,946	601,662	628
EOC Activation	11/16/2023	450	248,850	777
EOC Activation	11/16/2023	11	13,717	1,247
EOC Activation	11/16/2023	11	28,413	2,583
EOC Activation	11/16/2023	1	720	720
EOC Activation	11/16/2023	23	16,859	733
EOC Activation	11/16/2023	1,223	1,223	1
EOC Activation	11/16/2023	1,044	90,508	132
EOC Activation	11/16/2023	1	2,301	2,301
EOC Activation	11/16/2023	1,534	678,319	482
EOC Activation	11/16/2023	219	179,799	821
EOC Activation	11/16/2023	2,869	2,898	2
EOC Activation	11/16/2023	1	988	988
EOC Activation	11/16/2023	13	9,997	769
EOC Activation	11/16/2023	9	5,418	602
EOC Activation	11/16/2023	91	193,648	2,128
EOC Activation	11/16/2023	30	18,960	632
EOC Activation	11/16/2023	1	991	991
EOC Activation	11/16/2023	44	21,032	478
EOC Activation	11/16/2023	67	36,381	543
EOC Activation	11/16/2023	1	2,331	2,331
EOC Activation	11/16/2023	25	13,950	558
EOC Activation	11/16/2023	1	2,050	2,050
EOC Activation	11/16/2023	1	1,941	1,941
EOC Activation	11/16/2023	33	34,155	1,035
EOC Activation	11/16/2023	57	27,075	475
EOC Activation	11/16/2023	41	57,892	1,412
EOC Activation	11/16/2023	8	17,544	2,193
EOC Activation	11/16/2023	19	9,253	487
EOC Activation	11/16/2023	46	84,778	1,843
EOC Activation	11/16/2023	29	57,362	1,978
EOC Activation	11/16/2023	111	15,651	141
EOC Activation	11/16/2023	1	1,013	1,013
EOC Activation	11/16/2023	9	7,911	879
EOC Activation	11/16/2023	10	7,360	736
EOC Activation	11/16/2023	36	69,048	1,918
EOC Activation	11/16/2023	5	7,440	1,488
EOC Activation	11/16/2023	71	64,894	914
EOC Activation	11/16/2023	137	123,985	905
EOC Activation	11/16/2023	1	2,103	2,103
EOC Activation	11/16/2023	1,844	212,060	115
EOC Activation	11/16/2023	1	2,393	2,393
EOC Activation	11/16/2023	1	2,093	2,093
EOC Activation	11/16/2023	1	983	983
EOC Activation	11/16/2023	1,233	11,097	9
EOC Activation	11/16/2023	112	108,864	972
EOC Activation	11/16/2023	20	20,360	1,018
EOC Activation	11/16/2023	1,884	77,820	113

Q10 - Distribution Excluded Extreme Weather Outage Events

Causation	Date	CI	CMI	L-Bar
EOC Activation	11/16/2023	143	23,881	167
EOC Activation	11/16/2023	2	1,448	724
EOC Activation	11/16/2023	26	26,806	1,031
EOC Activation	11/16/2023	1	2,493	2,493
EOC Activation	11/16/2023	94	54,990	585
EOC Activation	11/16/2023	121	77,803	643
EOC Activation	11/16/2023	16	38,944	2,434
EOC Activation	11/16/2023	1	718	718
EOC Activation	11/16/2023	2,610	140,940	54
EOC Activation	11/16/2023	1	2,427	2,427
EOC Activation	11/16/2023	66	95,370	1,445
EOC Activation	11/16/2023	7	6,363	909
EOC Activation	11/16/2023	14	34,230	2,445
EOC Activation	11/16/2023	79	86,505	1,095
EOC Activation	11/16/2023	46	25,714	559
EOC Activation	11/16/2023	1,167	888,323	798
EOC Activation	11/16/2023	19	16,530	870
EOC Activation	11/16/2023	7	13,258	1,894
EOC Activation	11/16/2023	16	15,584	974
EOC Activation	11/16/2023	49	39,543	807
EOC Activation	11/16/2023	2	204	102
EOC Activation	11/16/2023	22	20,108	914
EOC Activation	11/16/2023	32	35,232	1,101
EOC Activation	11/16/2023	57	24,339	427
EOC Activation	11/16/2023	1,314	382,933	721
EOC Activation	11/16/2023	102	105,978	1,039
EOC Activation	11/16/2023	7	8,841	1,263
EOC Activation	11/16/2023	1	714	714
EOC Activation	11/16/2023	36	17,280	480
EOC Activation	11/16/2023	281	272,289	969
EOC Activation	11/16/2023	45	89,010	1,978
EOC Activation	11/16/2023	1	2,460	2,460
EOC Activation	11/16/2023	8	14,224	1,778
EOC Activation	11/16/2023	16	29,504	1,844
EOC Activation	11/16/2023	4	4,072	1,018
EOC Activation	11/16/2023	65	38,480	592
EOC Activation	11/16/2023	67	82,008	1,224
EOC Activation	11/16/2023	5	9,015	1,803
EOC Activation	11/16/2023	8	15,776	1,972
EOC Activation	11/16/2023	11	16,995	1,545
EOC Activation	11/16/2023	8	15,560	1,945
EOC Activation	11/16/2023	20	21,220	1,061
EOC Activation	11/16/2023	3	4,131	1,377
EOC Activation	11/16/2023	24	32,880	1,370
EOC Activation	11/16/2023	16	18,912	1,182
EOC Activation	11/16/2023	26	1,898	73
EOC Activation	11/16/2023	11	19,481	1,771
EOC Activation	11/16/2023	9	16,038	1,782
EOC Activation	11/16/2023	5	6,820	1,364
EOC Activation	11/16/2023	10	19,580	1,958

Q10 - Distribution Excluded Extreme Weather Outage Events

Causation	Date	CI	CMI	L-Bar
EOC Activation	11/16/2023	1	1,999	1,999
EOC Activation	11/16/2023	1	885	885
EOC Activation	11/16/2023	317	107,146	338
EOC Activation	11/16/2023	57	8,664	152
EOC Activation	11/16/2023	1	712	712
EOC Activation	11/16/2023	1	1,573	1,573
EOC Activation	11/16/2023	15	15,165	1,011
EOC Activation	11/16/2023	12	12,804	1,067
EOC Activation	11/16/2023	125	38,125	305
EOC Activation	11/16/2023	1	713	713
EOC Activation	11/16/2023	11	22,220	2,020
EOC Activation	11/16/2023	65	68,380	1,052
EOC Activation	11/16/2023	290	31,610	109
EOC Activation	11/16/2023	13	31,213	2,401
EOC Activation	11/16/2023	42	64,932	1,546
EOC Activation	11/16/2023	6	11,742	1,957
EOC Activation	11/16/2023	1	294	294
EOC Activation	11/16/2023	134	98,356	734
EOC Activation	11/16/2023	58	110,084	1,898
EOC Activation	11/16/2023	1,351	914,127	1,030
EOC Activation	11/16/2023	70	29,610	423
EOC Activation	11/16/2023	16	16,944	1,059
EOC Activation	11/16/2023	41	24,723	603
EOC Activation	11/16/2023	20	40,120	2,006
EOC Activation	11/16/2023	40	47,480	1,187
EOC Activation	11/16/2023	47	98,747	2,101
EOC Activation	11/16/2023	1	1,716	1,716
EOC Activation	11/16/2023	136	78,064	574
EOC Activation	11/16/2023	14	742	53
EOC Activation	11/16/2023	35	49,770	1,422
EOC Activation	11/16/2023	4	4,060	1,015
EOC Activation	11/16/2023	1	708	708
EOC Activation	11/16/2023	55	56,595	1,029
EOC Activation	11/16/2023	72	61,272	851
EOC Activation	11/16/2023	72	31,968	444
EOC Activation	11/16/2023	3	1,878	626
EOC Activation	11/16/2023	103	34,299	333
EOC Activation	11/16/2023	8	16,944	2,118
EOC Activation	11/16/2023	37	37,555	1,015
EOC Activation	11/16/2023	19	1,463	77
EOC Activation	11/16/2023	7	14,063	2,009
EOC Activation	11/16/2023	869	318,923	367
EOC Activation	11/16/2023	69	71,001	1,029
EOC Activation	11/16/2023	107	34,561	323
EOC Activation	11/16/2023	1	707	707
EOC Activation	11/16/2023	6	10,512	1,752
EOC Activation	11/16/2023	4	5,736	1,434
EOC Activation	11/16/2023	4	556	139
EOC Activation	11/16/2023	49	41,405	845
EOC Activation	11/16/2023	8	14,328	1,791

Q10 - Distribution Excluded Extreme Weather Outage Events

Causation	Date	CI	CMI	L-Bar
EOC Activation	11/16/2023	6	10,494	1,749
EOC Activation	11/16/2023	591	33,096	56
EOC Activation	11/16/2023	125	52,625	421
EOC Activation	11/16/2023	172	135,708	789
EOC Activation	11/16/2023	45	69,930	1,554
EOC Activation	11/16/2023	1	705	705
EOC Activation	11/16/2023	1	970	970
EOC Activation	11/16/2023	34	22,576	664
EOC Activation	11/16/2023	225	15,525	69
EOC Activation	11/16/2023	23	35,558	1,546
EOC Activation	11/16/2023	6	13,266	2,211
EOC Activation	11/16/2023	7	13,811	1,973
EOC Activation	11/16/2023	1	869	869
EOC Activation	11/16/2023	1	1,766	1,766
EOC Activation	11/16/2023	29	53,244	1,836
EOC Activation	11/16/2023	1	987	987
EOC Activation	11/16/2023	16	19,072	1,192
EOC Activation	11/16/2023	34	33,864	996
EOC Activation	11/16/2023	1	705	705
EOC Activation	11/16/2023	10	4,270	427
EOC Activation	11/16/2023	9	22,257	2,473
EOC Activation	11/16/2023	1	703	703
EOC Activation	11/16/2023	41	11,357	277
EOC Activation	11/16/2023	18	32,418	1,801
EOC Activation	11/16/2023	19	40,318	2,122
EOC Activation	11/16/2023	72	149,616	2,078
EOC Activation	11/16/2023	12	12,060	1,005
EOC Activation	11/16/2023	14	14,602	1,043
EOC Activation	11/16/2023	1	372	372
EOC Activation	11/16/2023	26	46,826	1,801
EOC Activation	11/16/2023	21	17,493	833
EOC Activation	11/16/2023	4	3,032	758
EOC Activation	11/16/2023	1	2,178	2,178
EOC Activation	11/16/2023	9	19,377	2,153
EOC Activation	11/16/2023	3	420	140
EOC Activation	11/16/2023	8	16,664	2,083
EOC Activation	11/16/2023	10	22,250	2,225
EOC Activation	11/16/2023	312	209,976	673
EOC Activation	11/16/2023	12	11,904	992
EOC Activation	11/16/2023	122	39,040	320
EOC Activation	11/16/2023	131	40,610	310
EOC Activation	11/16/2023	1,267	107,218	2,074
EOC Activation	11/16/2023	34	58,344	1,716
EOC Activation	11/16/2023	1	1,706	1,706
EOC Activation	11/16/2023	348	376,536	1,082
EOC Activation	11/16/2023	1	1	1
EOC Activation	11/16/2023	33	56,364	1,708
EOC Activation	11/16/2023	100	10,500	105
EOC Activation	11/16/2023	1	53	53
EOC Activation	11/16/2023	11	8,338	758

Q10 - Distribution Excluded Extreme Weather Outage Events

Causation	Date	CI	CMI	L-Bar
EOC Activation	11/16/2023	64	25,600	400
EOC Activation	11/16/2023	10	10,900	1,090
EOC Activation	11/16/2023	4	7,804	1,951
EOC Activation	11/16/2023	192	49,536	258
EOC Activation	11/16/2023	3	6,969	2,323
EOC Activation	11/16/2023	40	39,440	986
EOC Activation	11/16/2023	2,163	341,754	158
EOC Activation	11/16/2023	2,715	114,030	42
EOC Activation	11/16/2023	90	88,470	983
EOC Activation	11/16/2023	12	30,888	2,574
EOC Activation	11/16/2023	1	421	421
EOC Activation	11/16/2023	177	121,776	688
EOC Activation	11/16/2023	56	36,792	657
EOC Activation	11/16/2023	17	30,600	1,800
EOC Activation	11/16/2023	11	12,529	1,139
EOC Activation	11/16/2023	4	7,696	1,924
EOC Activation	11/16/2023	36	35,928	998
EOC Activation	11/16/2023	11	20,713	1,883
EOC Activation	11/16/2023	38	11,856	312
EOC Activation	11/16/2023	12	15,552	1,296
EOC Activation	11/16/2023	100	46,000	460
EOC Activation	11/16/2023	107	26,108	244
EOC Activation	11/16/2023	25	40,125	1,605
EOC Activation	11/16/2023	37	52,244	1,412
EOC Activation	11/16/2023	12	12,252	1,021
EOC Activation	11/16/2023	28	18,956	677
EOC Activation	11/16/2023	56	41,552	742
EOC Activation	11/16/2023	53	50,509	953
EOC Activation	11/16/2023	1,640	47,560	29
EOC Activation	11/16/2023	1,894	137,872	637
EOC Activation	11/16/2023	54	53,244	986
EOC Activation	11/16/2023	53	14,257	269
EOC Activation	11/16/2023	5	6,605	1,321
EOC Activation	11/16/2023	1	146	146
EOC Activation	11/16/2023	54	48,708	902
EOC Activation	11/16/2023	1	1,681	1,681
EOC Activation	11/16/2023	66	116,292	1,762
EOC Activation	11/16/2023	5	10,345	2,069
EOC Activation	11/16/2023	1	2,395	2,395
EOC Activation	11/16/2023	329	140,812	428
EOC Activation	11/16/2023	10	5,950	595
EOC Activation	11/16/2023	4	236	59
EOC Activation	11/16/2023	17	31,722	1,866
EOC Activation	11/16/2023	7	13,965	1,995
EOC Activation	11/16/2023	25	21,900	876
EOC Activation	11/16/2023	5	1,225	245
EOC Activation	11/16/2023	10	17,780	1,778
EOC Activation	11/16/2023	5	4,970	994
EOC Activation	11/16/2023	139	87,153	627
EOC Activation	11/16/2023	18	18,774	1,043

Q10 - Distribution Excluded Extreme Weather Outage Events

Causation	Date	CI	CMI	L-Bar
EOC Activation	11/16/2023	131	40,479	309
EOC Activation	11/16/2023	1	2,063	2,063
EOC Activation	11/16/2023	20	22,160	1,108
EOC Activation	11/16/2023	175	44,625	255
EOC Activation	11/16/2023	12	22,764	1,897
EOC Activation	11/16/2023	1	953	953
EOC Activation	11/16/2023	4	6,104	1,526
EOC Activation	11/16/2023	60	63,060	1,051
EOC Activation	11/16/2023	5	8,915	1,783
EOC Activation	11/16/2023	121	61,347	507
EOC Activation	11/16/2023	811	11,354	14
EOC Activation	11/16/2023	1,235	290,225	235
EOC Activation	11/16/2023	1	980	980
EOC Activation	11/16/2023	67	62,243	929
EOC Activation	11/16/2023	1	1,173	1,173
EOC Activation	11/16/2023	211	382,543	1,813
EOC Activation	11/16/2023	162	121,014	747
EOC Activation	11/16/2023	5	3,090	618
EOC Activation	11/16/2023	1	951	951
EOC Activation	11/16/2023	85	109,820	1,292
EOC Activation	11/16/2023	6	11,316	1,886
EOC Activation	11/16/2023	38	57,608	1,516
EOC Activation	11/16/2023	14	15,680	1,120
EOC Activation	11/16/2023	40	97,520	2,438
EOC Activation	11/16/2023	23	20,171	877
EOC Activation	11/16/2023	3	3,648	1,216
EOC Activation	11/16/2023	1	684	684
EOC Activation	11/16/2023	41	82,000	2,000
EOC Activation	11/16/2023	1	849	849
EOC Activation	11/16/2023	26	37,102	1,427
EOC Activation	11/16/2023	1	1,953	1,953
EOC Activation	11/16/2023	628	101,142	419
EOC Activation	11/16/2023	35	15,785	451
EOC Activation	11/16/2023	23	34,523	1,501
EOC Activation	11/16/2023	126	136,458	1,083
EOC Activation	11/16/2023	32	15,072	471
EOC Activation	11/16/2023	1	682	682
EOC Activation	11/16/2023	60	56,400	940
EOC Activation	11/16/2023	5	12,375	2,475
EOC Activation	11/16/2023	84	24,780	295
EOC Activation	11/16/2023	15	27,390	1,826
EOC Activation	11/16/2023	62	47,802	771
EOC Activation	11/16/2023	7	14,231	2,033
EOC Activation	11/16/2023	16	34,304	2,144
EOC Activation	11/16/2023	1	681	681
EOC Activation	11/16/2023	13	23,660	1,820
EOC Activation	11/16/2023	50	46,900	938
EOC Activation	11/16/2023	27	61,101	2,263
EOC Activation	11/16/2023	60	23,460	391
EOC Activation	11/16/2023	13	19,045	1,465

Q10 - Distribution Excluded Extreme Weather Outage Events

Causation	Date	CI	CMI	L-Bar
EOC Activation	11/16/2023	4	7,508	1,877
EOC Activation	11/16/2023	12	25,536	2,128
EOC Activation	11/16/2023	1	1,958	1,958
EOC Activation	11/16/2023	9	17,721	1,969
EOC Activation	11/16/2023	9	17,496	1,944
EOC Activation	11/16/2023	6	11,406	1,901
EOC Activation	11/16/2023	60	42,180	703
EOC Activation	11/16/2023	19	38,304	2,016
EOC Activation	11/16/2023	5	3,960	792
EOC Activation	11/16/2023	137	109,189	797
EOC Activation	11/16/2023	1	836	836
EOC Activation	11/16/2023	82	12,628	154
EOC Activation	11/16/2023	137	55,074	402
EOC Activation	11/16/2023	1	2,135	2,135
EOC Activation	11/16/2023	20	4,940	247
EOC Activation	11/16/2023	43	24,166	562
EOC Activation	11/16/2023	697	312,256	448
EOC Activation	11/16/2023	14	28,182	2,013
EOC Activation	11/16/2023	7	5,320	760
EOC Activation	11/16/2023	57	74,841	1,313
EOC Activation	11/16/2023	6	8,334	1,389
EOC Activation	11/16/2023	3	5,772	1,924
EOC Activation	11/16/2023	1	943	943
EOC Activation	11/16/2023	91	66,066	726
EOC Activation	11/16/2023	1	310	310
EOC Activation	11/16/2023	18	11,052	614
EOC Activation	11/16/2023	57	25,251	443
EOC Activation	11/16/2023	1	1,743	1,743
EOC Activation	11/16/2023	4	6,864	1,716
EOC Activation	11/16/2023	38	14,364	378
EOC Activation	11/16/2023	4	8,172	2,043
EOC Activation	11/16/2023	27	49,113	1,819
EOC Activation	11/16/2023	127	73,660	580
EOC Activation	11/16/2023	60	37,860	631
EOC Activation	11/16/2023	1	417	417
EOC Activation	11/16/2023	1	2,489	2,489
EOC Activation	11/16/2023	98	3,724	38
EOC Activation	11/16/2023	40	17,360	434
EOC Activation	11/16/2023	24	34,056	1,419
EOC Activation	11/16/2023	93	87,699	943
EOC Activation	11/16/2023	25	36,300	1,452
EOC Activation	11/16/2023	14	13,230	945
EOC Activation	11/16/2023	50	42,150	843
EOC Activation	11/16/2023	20	23,688	1,719
EOC Activation	11/16/2023	372	47,244	127
EOC Activation	11/16/2023	18	15,948	886
EOC Activation	11/16/2023	83	38,761	467
EOC Activation	11/16/2023	1	2,103	2,103
EOC Activation	11/16/2023	25	41,225	1,649
EOC Activation	11/16/2023	4	2,652	663

Q10 - Distribution Excluded Extreme Weather Outage Events

Causation	Date	CI	CMI	L-Bar
EOC Activation	11/16/2023	470	90,240	192
EOC Activation	11/16/2023	15	10,740	716
EOC Activation	11/16/2023	1	1,553	1,553
EOC Activation	11/16/2023	4	7,848	1,962
EOC Activation	11/16/2023	26	27,456	1,056
EOC Activation	11/16/2023	13	20,462	1,574
EOC Activation	11/16/2023	12	11,040	920
EOC Activation	11/16/2023	27	4,320	160
EOC Activation	11/16/2023	1	2,229	2,229
EOC Activation	11/16/2023	5	10,410	2,082
EOC Activation	11/16/2023	1	1,881	1,881
EOC Activation	11/16/2023	19	8,189	431
EOC Activation	11/16/2023	10	18,390	1,839
EOC Activation	11/16/2023	10	19,230	1,923
EOC Activation	11/16/2023	98	64,974	663
EOC Activation	11/16/2023	10	22,330	2,233
EOC Activation	11/16/2023	20	13,400	670
EOC Activation	11/16/2023	3	705	235
EOC Activation	11/16/2023	50	83,250	1,665
EOC Activation	11/16/2023	55	62,920	1,144
EOC Activation	11/16/2023	237	188,178	794
EOC Activation	11/16/2023	29	34,510	1,190
EOC Activation	11/16/2023	7	4,438	634
EOC Activation	11/16/2023	23	22,655	985
EOC Activation	11/16/2023	100	33,600	336
EOC Activation	11/16/2023	19	33,915	1,785
EOC Activation	11/16/2023	1,250	8,517	560
EOC Activation	11/16/2023	1	389	389
EOC Activation	11/16/2023	10	13,580	1,358
EOC Activation	11/16/2023	1	2,034	2,034
EOC Activation	11/16/2023	203	26,796	132
EOC Activation	11/16/2023	23	644	28
EOC Activation	11/16/2023	3	3,246	1,082
EOC Activation	11/16/2023	625	199,375	319
EOC Activation	11/16/2023	30	14,820	494
EOC Activation	11/16/2023	197	87,271	443
EOC Activation	11/16/2023	1	2,166	2,166
EOC Activation	11/16/2023	94	64,672	688
EOC Activation	11/16/2023	397	171,901	433
EOC Activation	11/16/2023	5	4,140	828
EOC Activation	11/16/2023	9	16,272	1,808
EOC Activation	11/16/2023	162	56,862	351
EOC Activation	11/16/2023	1	2,034	2,034
EOC Activation	11/16/2023	1,733	1,733	1
EOC Activation	11/16/2023	9	10,566	1,174
EOC Activation	11/16/2023	768	3,840	5
EOC Activation	11/16/2023	39	41,808	1,072
EOC Activation	11/16/2023	4	2,588	647
EOC Activation	11/16/2023	8	12,240	1,530
EOC Activation	11/16/2023	143	43,329	303

Q10 - Distribution Excluded Extreme Weather Outage Events

Causation	Date	CI	CMI	L-Bar
EOC Activation	11/16/2023	25	7,700	308
EOC Activation	11/16/2023	7	14,735	2,105
EOC Activation	11/16/2023	26	60,918	2,343
EOC Activation	11/16/2023	1	944	944
EOC Activation	11/16/2023	1,402	266,474	472
EOC Activation	11/16/2023	17	29,495	1,735
EOC Activation	11/16/2023	4	6,988	1,747
EOC Activation	11/16/2023	8	8,728	1,091
EOC Activation	11/16/2023	5	8,820	1,764
EOC Activation	11/16/2023	8	15,888	1,986
EOC Activation	11/16/2023	1	652	652
EOC Activation	11/16/2023	3	5,247	1,749
EOC Activation	11/16/2023	36	24,660	685
EOC Activation	11/16/2023	10	8,830	883
EOC Activation	11/16/2023	1	2,142	2,142
EOC Activation	11/16/2023	83	70,799	853
EOC Activation	11/16/2023	23	21,367	929
EOC Activation	11/16/2023	80	39,120	489
EOC Activation	11/16/2023	1	886	886
EOC Activation	11/16/2023	2	3,584	1,792
EOC Activation	11/16/2023	2	3,622	1,811
EOC Activation	11/16/2023	5	10,670	2,134
EOC Activation	11/16/2023	108	47,736	442
EOC Activation	11/16/2023	1	2,245	2,245
EOC Activation	11/16/2023	1	718	718
EOC Activation	11/16/2023	69	46,230	670
EOC Activation	11/16/2023	1	2,242	2,242
EOC Activation	11/16/2023	1	217	217
EOC Activation	11/16/2023	119	71,995	605
EOC Activation	11/16/2023	8	17,800	2,225
EOC Activation	11/16/2023	14	16,100	1,150
EOC Activation	11/16/2023	1	384	384
EOC Activation	11/16/2023	1	945	945
EOC Activation	11/16/2023	1	37	37
EOC Activation	11/16/2023	1	771	771
EOC Activation	11/16/2023	6	10,824	1,804
EOC Activation	11/16/2023	2,716	284,974	259
EOC Activation	11/16/2023	10	5,920	592
EOC Activation	11/16/2023	26	43,160	1,660
EOC Activation	11/16/2023	29	40,919	1,411
EOC Activation	11/16/2023	79	77,484	1,446
EOC Activation	11/16/2023	22	13,156	598
EOC Activation	11/16/2023	50	19,400	388
EOC Activation	11/16/2023	11	15,620	1,420
EOC Activation	11/16/2023	112	39,200	350
EOC Activation	11/16/2023	16	13,792	862
EOC Activation	11/16/2023	2	3,328	1,664
EOC Activation	11/16/2023	27	13,527	501
EOC Activation	11/16/2023	162	136,080	840
EOC Activation	11/16/2023	10	11,410	1,141

Q10 - Distribution Excluded Extreme Weather Outage Events

Causation	Date	CI	CMI	L-Bar
EOC Activation	11/16/2023	37	36,445	985
EOC Activation	11/16/2023	899	899	1
EOC Activation	11/16/2023	1	1,231	1,231
EOC Activation	11/16/2023	10	19,540	1,954
EOC Activation	11/16/2023	1,620	233,280	144
EOC Activation	11/16/2023	3,869	73,511	19
EOC Activation	11/16/2023	3	114	38
EOC Activation	11/16/2023	1	932	932
EOC Activation	11/16/2023	78	81,432	1,044
EOC Activation	11/16/2023	18	18,972	1,054
EOC Activation	11/16/2023	10	16,310	1,631
EOC Activation	11/16/2023	1	280	280
EOC Activation	11/16/2023	19	36,214	1,906
EOC Activation	11/16/2023	1,260	122,220	376
EOC Activation	11/16/2023	14	12,936	924
EOC Activation	11/16/2023	4	5,628	1,407
EOC Activation	11/16/2023	15	1,950	130
EOC Activation	11/16/2023	17	17,460	1,215
EOC Activation	11/16/2023	7	15,659	2,237
EOC Activation	11/16/2023	1	780	780
EOC Activation	11/16/2023	1	949	949
EOC Activation	11/16/2023	12	26,508	2,209
EOC Activation	11/16/2023	158	50,086	317
EOC Activation	11/16/2023	233	160,304	688
EOC Activation	11/16/2023	19	34,884	1,836
EOC Activation	11/16/2023	1	1,907	1,907
EOC Activation	11/16/2023	1	1,695	1,695
EOC Activation	11/16/2023	184	134,320	730
EOC Activation	11/16/2023	1	1,785	1,785
EOC Activation	11/16/2023	78	73,398	941
EOC Activation	11/16/2023	33	37,686	1,142
EOC Activation	11/16/2023	76	21,432	282
EOC Activation	11/16/2023	52	17,732	341
EOC Activation	11/16/2023	103	38,934	378
EOC Activation	11/16/2023	15	10,860	724
EOC Activation	11/16/2023	102	79,458	779
EOC Activation	11/16/2023	1	902	902
EOC Activation	11/16/2023	18	17,784	988
EOC Activation	11/16/2023	24	13,128	547
EOC Activation	11/16/2023	14	20,706	1,479
EOC Activation	11/16/2023	39	65,520	1,680
EOC Activation	11/16/2023	75	129,812	2,199
EOC Activation	11/16/2023	1	932	932
EOC Activation	11/16/2023	13	14,170	1,090
EOC Activation	11/16/2023	8	2,288	286
EOC Activation	11/16/2023	72	46,800	650
EOC Activation	11/16/2023	1	902	902
EOC Activation	11/16/2023	10	14,140	1,414
EOC Activation	11/16/2023	22	39,556	1,798
EOC Activation	11/16/2023	33	21,318	646

Q10 - Distribution Excluded Extreme Weather Outage Events

Causation	Date	CI	CMI	L-Bar
EOC Activation	11/16/2023	11	21,428	1,948
EOC Activation	11/16/2023	1	787	787
EOC Activation	11/16/2023	1	921	921
EOC Activation	11/16/2023	1	1,687	1,687
EOC Activation	11/16/2023	5	7,060	1,412
EOC Activation	11/16/2023	80	50,640	633
EOC Activation	11/16/2023	6	11,130	1,855
EOC Activation	11/16/2023	85	65,535	771
EOC Activation	11/16/2023	21	37,296	1,776
EOC Activation	11/16/2023	35	46,410	1,326
EOC Activation	11/16/2023	2,320	292,320	126
EOC Activation	11/16/2023	43	40,205	935
EOC Activation	11/16/2023	16	28,000	1,750
EOC Activation	11/16/2023	1	509	509
EOC Activation	11/16/2023	122	91,012	746
EOC Activation	11/16/2023	8	7,144	893
EOC Activation	11/16/2023	1	2,339	2,339
EOC Activation	11/16/2023	106	108,650	1,025
EOC Activation	11/16/2023	12	4,164	347
EOC Activation	11/16/2023	69	27,462	398
EOC Activation	11/16/2023	59	13,393	227
EOC Activation	11/16/2023	4	2,528	632
EOC Activation	11/16/2023	26	33,852	1,302
EOC Activation	11/16/2023	6	11,988	1,998
EOC Activation	11/16/2023	7	15,449	2,207
EOC Activation	11/16/2023	42	35,322	841
EOC Activation	11/16/2023	36	32,976	916
EOC Activation	11/16/2023	6	4,092	682
EOC Activation	11/16/2023	1	892	892
EOC Activation	11/16/2023	83	36,520	440
EOC Activation	11/16/2023	1	210	210
EOC Activation	11/16/2023	29	39,730	1,370
EOC Activation	11/16/2023	33	27,984	848
EOC Activation	11/16/2023	9	3,564	396
EOC Activation	11/16/2023	3	4,215	1,405
EOC Activation	11/16/2023	23	51,727	2,249
EOC Activation	11/16/2023	21	23,940	1,140
EOC Activation	11/16/2023	15	10,185	679
EOC Activation	11/16/2023	10	18,630	1,863
EOC Activation	11/16/2023	1	1,778	1,778
EOC Activation	11/16/2023	1	1,856	1,856
EOC Activation	11/16/2023	11	8,228	748
EOC Activation	11/16/2023	7	12,810	1,830
EOC Activation	11/16/2023	48	20,064	418
EOC Activation	11/16/2023	13	24,791	1,907
EOC Activation	11/16/2023	5	1,925	385
EOC Activation	11/16/2023	1	880	880
EOC Activation	11/16/2023	1	440	440
EOC Activation	11/16/2023	1	1,828	1,828
EOC Activation	11/16/2023	24	23,688	987

Q10 - Distribution Excluded Extreme Weather Outage Events

Causation	Date	CI	CMI	L-Bar
EOC Activation	11/16/2023	1	287	287
EOC Activation	11/16/2023	294	269,598	917
EOC Activation	11/16/2023	6	354	59
EOC Activation	11/16/2023	1	412	412
EOC Activation	11/16/2023	10	20,690	2,069
EOC Activation	11/16/2023	20	9,220	461
EOC Activation	11/16/2023	1	675	675
EOC Activation	11/16/2023	12	20,904	1,742
EOC Activation	11/16/2023	1	94	94
EOC Activation	11/16/2023	199	38,777	1,757
EOC Activation	11/16/2023	4	4,096	1,024
EOC Activation	11/16/2023	78	14,430	185
EOC Activation	11/16/2023	1	2,031	2,031
EOC Activation	11/16/2023	25	9,425	377
EOC Activation	11/16/2023	7	14,399	2,057
EOC Activation	11/16/2023	14	9,828	702
EOC Activation	11/16/2023	1	1,470	1,470
EOC Activation	11/16/2023	47	80,511	1,713
EOC Activation	11/16/2023	1	1,468	1,468
EOC Activation	11/16/2023	1	1,745	1,745
EOC Activation	11/16/2023	10	11,840	1,184
EOC Activation	11/16/2023	9	8,613	957
EOC Activation	11/16/2023	1	884	884
EOC Activation	11/16/2023	57	45,885	805
EOC Activation	11/16/2023	12	15,792	1,316
EOC Activation	11/16/2023	86	8,084	94
EOC Activation	11/16/2023	25	18,625	745
EOC Activation	11/16/2023	46	30,084	654
EOC Activation	11/16/2023	27	24,435	905
EOC Activation	11/16/2023	3	1,248	416
EOC Activation	11/16/2023	1	2,158	2,158
EOC Activation	11/16/2023	1	2,956	2,956
EOC Activation	11/16/2023	19	34,941	1,839
EOC Activation	11/16/2023	1	2,050	2,050
EOC Activation	11/16/2023	1	987	987
EOC Activation	11/16/2023	3	2,190	730
EOC Activation	11/16/2023	1	2,105	2,105
EOC Activation	11/16/2023	1	1,133	1,133
EOC Activation	11/16/2023	22	20,328	924
EOC Activation	11/16/2023	12	11,112	926
EOC Activation	11/16/2023	1	2,305	2,305
EOC Activation	11/16/2023	1	264	264
EOC Activation	11/16/2023	1	1,702	1,702
EOC Activation	11/16/2023	18	37,548	2,086
EOC Activation	11/16/2023	1	317	317
EOC Activation	11/16/2023	14	25,158	1,797
EOC Activation	11/16/2023	1	599	599
EOC Activation	11/16/2023	5	8,615	1,723
EOC Activation	11/16/2023	101	12,120	120
EOC Activation	11/16/2023	1	910	910

Q10 - Distribution Excluded Extreme Weather Outage Events

Causation	Date	CI	CMI	L-Bar
EOC Activation	11/16/2023	13	13,299	1,023
EOC Activation	11/16/2023	1	76	76
EOC Activation	11/16/2023	6	12,048	2,008
EOC Activation	11/16/2023	22	39,710	1,805
EOC Activation	11/16/2023	7	3,150	450
EOC Activation	11/16/2023	10	7,630	763
EOC Activation	11/16/2023	94	101,896	1,084
EOC Activation	11/16/2023	4	1,192	298
EOC Activation	11/16/2023	36	42,660	1,185
EOC Activation	11/16/2023	13	8,216	632
EOC Activation	11/16/2023	1	1,454	1,454
EOC Activation	11/16/2023	1	1,605	1,605
EOC Activation	11/16/2023	25	33,250	1,330
EOC Activation	11/16/2023	1	2,352	2,352
EOC Activation	11/16/2023	87	69,165	795
EOC Activation	11/16/2023	1	700	700
EOC Activation	11/16/2023	140	297,360	2,124
EOC Activation	11/16/2023	5	9,220	1,844
EOC Activation	11/16/2023	7	6,328	904
EOC Activation	11/16/2023	1	52	52
EOC Activation	11/16/2023	1	227	227
EOC Activation	11/16/2023	13	2,717	209
EOC Activation	11/16/2023	10	15,910	1,591
EOC Activation	11/16/2023	85	75,735	891
EOC Activation	11/16/2023	1	343	343
EOC Activation	11/16/2023	4	7,984	1,996
EOC Activation	11/16/2023	1	751	751
EOC Activation	11/16/2023	1	977	977
EOC Activation	11/16/2023	9	6,390	710
EOC Activation	11/16/2023	1	245	245
EOC Activation	11/16/2023	1	527	527
EOC Activation	11/16/2023	7	7,952	1,136
EOC Activation	11/16/2023	4	7,960	1,990
EOC Activation	11/16/2023	1	584	584
EOC Activation	11/16/2023	1	883	883
EOC Activation	11/16/2023	2	3,876	1,938
EOC Activation	11/16/2023	1	874	874
EOC Activation	11/16/2023	9	12,564	1,396
EOC Activation	11/16/2023	31	26,381	851
EOC Activation	11/16/2023	10	6,810	681
EOC Activation	11/16/2023	1	881	881
EOC Activation	11/16/2023	135	113,130	838
EOC Activation	11/16/2023	181	64,255	355
EOC Activation	11/16/2023	1	373	373
EOC Activation	11/16/2023	1	374	374
EOC Activation	11/16/2023	1	845	845
EOC Activation	11/16/2023	7	3,472	496
EOC Activation	11/16/2023	1	1,706	1,706
EOC Activation	11/16/2023	11	13,761	1,251
EOC Activation	11/16/2023	103	39,243	381

Q10 - Distribution Excluded Extreme Weather Outage Events

Causation	Date	CI	CMI	L-Bar
EOC Activation	11/16/2023	4	6,980	1,745
EOC Activation	11/16/2023	1	161	161
EOC Activation	11/16/2023	1	877	877
EOC Activation	11/16/2023	35	20,230	578
EOC Activation	11/16/2023	2	3,532	1,766
EOC Activation	11/16/2023	1	875	875
EOC Activation	11/16/2023	1	855	855
EOC Activation	11/16/2023	1	687	687
EOC Activation	11/16/2023	4	3,532	883
EOC Activation	11/16/2023	1,742	110,842	619
EOC Activation	11/16/2023	9	13,860	1,540
EOC Activation	11/16/2023	8	7,032	879
EOC Activation	11/16/2023	8	16,104	2,013
EOC Activation	11/16/2023	3	1,329	443
EOC Activation	11/16/2023	1	576	576
EOC Activation	11/16/2023	1	873	873
EOC Activation	11/16/2023	27	21,384	792
EOC Activation	11/16/2023	1	1,596	1,596
EOC Activation	11/16/2023	1	866	866
EOC Activation	11/16/2023	19	26,942	1,418
EOC Activation	11/16/2023	2	2,212	1,106
EOC Activation	11/16/2023	1	938	938
EOC Activation	11/16/2023	9	17,991	1,999
EOC Activation	11/16/2023	2	1,846	923
EOC Activation	11/16/2023	127	34,925	275
EOC Activation	11/16/2023	8	8,120	1,015
EOC Activation	11/16/2023	1	865	865
EOC Activation	11/16/2023	1	642	642
EOC Activation	11/16/2023	1	279	279
EOC Activation	11/16/2023	7	3,535	505
EOC Activation	11/16/2023	6	2,034	339
EOC Activation	11/16/2023	154	47,432	308
EOC Activation	11/16/2023	1	1,727	1,727
EOC Activation	11/16/2023	10	18,980	1,898
EOC Activation	11/16/2023	10	1,250	125
EOC Activation	11/16/2023	1	477	477
EOC Activation	11/16/2023	1	2,140	2,140
EOC Activation	11/16/2023	94	166,286	1,769
EOC Activation	11/16/2023	79	37,209	471
EOC Activation	11/16/2023	1	445	445
EOC Activation	11/16/2023	1	2,005	2,005
EOC Activation	11/16/2023	218	154,998	711
EOC Activation	11/16/2023	1	860	860
EOC Activation	11/16/2023	17	9,010	530
EOC Activation	11/16/2023	1	1,939	1,939
EOC Activation	11/16/2023	9	16,893	1,877
EOC Activation	11/16/2023	1	877	877
EOC Activation	11/16/2023	27	19,764	732
EOC Activation	11/16/2023	12	18,828	1,569
EOC Activation	11/16/2023	7	6,062	866

Q10 - Distribution Excluded Extreme Weather Outage Events

Causation	Date	CI	CMI	L-Bar
EOC Activation	11/16/2023	9	16,065	1,785
EOC Activation	11/16/2023	3	1,572	524
EOC Activation	11/16/2023	109	5,995	55
EOC Activation	11/16/2023	1	316	316
EOC Activation	11/16/2023	5	1,615	323
EOC Activation	11/16/2023	1	840	840
EOC Activation	11/16/2023	1	559	559
EOC Activation	11/16/2023	1	621	621
EOC Activation	11/16/2023	22	3,212	146
EOC Activation	11/16/2023	55	35,090	638
EOC Activation	11/16/2023	1	2,099	2,099
EOC Activation	11/16/2023	1	315	315
EOC Activation	11/16/2023	26	45,162	1,737
EOC Activation	11/16/2023	43	11,997	279
EOC Activation	11/16/2023	1	531	531
EOC Activation	11/16/2023	1	584	584
EOC Activation	11/16/2023	212	152,428	719
EOC Activation	11/16/2023	1	826	826
EOC Activation	11/16/2023	721	173,761	241
EOC Activation	11/16/2023	7	14,574	2,082
EOC Activation	11/16/2023	1	870	870
EOC Activation	11/16/2023	1	294	294
EOC Activation	11/16/2023	1	823	823
EOC Activation	11/16/2023	2,715	335,871	126
EOC Activation	11/16/2023	49	12,397	1,098
EOC Activation	11/16/2023	1	1,740	1,740
EOC Activation	11/16/2023	1	716	716
EOC Activation	11/16/2023	34	2,108	62
EOC Activation	11/16/2023	9	4,428	492
EOC Activation	11/16/2023	79	69,994	886
EOC Activation	11/16/2023	9	14,670	1,630
EOC Activation	11/16/2023	4	4,328	1,082
EOC Activation	11/16/2023	1	497	497
EOC Activation	11/16/2023	1	549	549
EOC Activation	11/16/2023	21	11,508	548
EOC Activation	11/16/2023	3	948	316
EOC Activation	11/16/2023	13	14,508	1,116
EOC Activation	11/16/2023	140	24,780	177
EOC Activation	11/16/2023	1	284	284
EOC Activation	11/16/2023	3	1,122	374
EOC Activation	11/16/2023	26	7,358	283
EOC Activation	11/16/2023	1	302	302
EOC Activation	11/16/2023	28	64,680	2,310
EOC Activation	11/16/2023	1	1,583	1,583
EOC Activation	11/16/2023	1	295	295
EOC Activation	11/16/2023	55	40,535	737
EOC Activation	11/16/2023	1	749	749
EOC Activation	11/16/2023	11	20,878	1,898
EOC Activation	11/16/2023	1	656	656
EOC Activation	11/16/2023	1	929	929

Q10 - Distribution Excluded Extreme Weather Outage Events

Causation	Date	CI	CMI	L-Bar
EOC Activation	11/16/2023	14	6,384	456
EOC Activation	11/16/2023	1	951	951
EOC Activation	11/16/2023	14	20,622	1,473
EOC Activation	11/16/2023	4	6,800	1,700
EOC Activation	11/16/2023	2	2,550	1,275
EOC Activation	11/16/2023	4	8,200	2,050
EOC Activation	11/16/2023	54	25,164	466
EOC Activation	11/16/2023	7	3,591	513
EOC Activation	11/16/2023	1	837	837
EOC Activation	11/16/2023	1	538	538
EOC Activation	11/16/2023	1	735	735
EOC Activation	11/16/2023	282	278,898	989
EOC Activation	11/16/2023	73	100,521	1,377
EOC Activation	11/16/2023	9	13,716	1,524
EOC Activation	11/16/2023	1	747	747
EOC Activation	11/16/2023	4	2,244	561
EOC Activation	11/16/2023	1	362	362
EOC Activation	11/16/2023	28	23,548	841
EOC Activation	11/16/2023	4	6,432	1,608
EOC Activation	11/16/2023	1	824	824
EOC Activation	11/16/2023	22	23,364	1,062
EOC Activation	11/16/2023	4	1,160	290
EOC Activation	11/16/2023	10	7,140	714
EOC Activation	11/16/2023	1	1,851	1,851
EOC Activation	11/16/2023	54	61,398	1,137
EOC Activation	11/16/2023	6	1,056	176
EOC Activation	11/16/2023	1,223	213,966	810
EOC Activation	11/16/2023	10	18,960	1,896
EOC Activation	11/16/2023	11	14,938	1,358
EOC Activation	11/16/2023	1	169	169
EOC Activation	11/16/2023	250	13,500	54
EOC Activation	11/16/2023	57	71,193	1,249
EOC Activation	11/16/2023	1	303	303
EOC Activation	11/16/2023	771	20,046	26
EOC Activation	11/16/2023	1	2,110	2,110
EOC Activation	11/16/2023	1	826	826
EOC Activation	11/16/2023	26	46,228	1,778
EOC Activation	11/16/2023	1	697	697
EOC Activation	11/16/2023	9	21,024	2,336
EOC Activation	11/16/2023	1,358	196,546	503
EOC Activation	11/16/2023	1	288	288
EOC Activation	11/16/2023	1	1,755	1,755
EOC Activation	11/16/2023	56	69,160	1,235
EOC Activation	11/16/2023	1	522	522
EOC Activation	11/16/2023	1	521	521
EOC Activation	11/16/2023	3	2,082	694
EOC Activation	11/16/2023	274	106,312	388
EOC Activation	11/16/2023	46	21,344	464
EOC Activation	11/16/2023	1	1,267	1,267
EOC Activation	11/16/2023	1	518	518

Q10 - Distribution Excluded Extreme Weather Outage Events

Causation	Date	CI	CMI	L-Bar
EOC Activation	11/16/2023	1	518	518
EOC Activation	11/16/2023	1	519	519
EOC Activation	11/16/2023	12	6,156	513
EOC Activation	11/16/2023	13	23,803	1,831
EOC Activation	11/16/2023	63	8,946	142
EOC Activation	11/16/2023	2	358	179
EOC Activation	11/16/2023	1	252	252
EOC Activation	11/16/2023	12	2,136	178
EOC Activation	11/16/2023	6	6,066	1,011
EOC Activation	11/16/2023	13	1,118	86
EOC Activation	11/16/2023	2	1,412	706
EOC Activation	11/16/2023	1	513	513
EOC Activation	11/16/2023	7	7,735	1,105
EOC Activation	11/16/2023	1	811	811
EOC Activation	11/16/2023	1	514	514
EOC Activation	11/16/2023	1	513	513
EOC Activation	11/16/2023	1	810	810
EOC Activation	11/16/2023	7	4,067	581
EOC Activation	11/16/2023	55	14,245	259
EOC Activation	11/16/2023	9	14,121	1,569
EOC Activation	11/16/2023	1	511	511
EOC Activation	11/16/2023	46	51,428	1,118
EOC Activation	11/16/2023	9	2,358	262
EOC Activation	11/16/2023	1	736	736
EOC Activation	11/16/2023	1	143	143
EOC Activation	11/16/2023	4	7,556	1,889
EOC Activation	11/16/2023	1	772	772
EOC Activation	11/16/2023	1	508	508
EOC Activation	11/16/2023	1,791	209,547	117
EOC Activation	11/16/2023	77	30,107	391
EOC Activation	11/16/2023	37	10,101	273
EOC Activation	11/16/2023	1	508	508
EOC Activation	11/16/2023	7	14,469	2,067
EOC Activation	11/16/2023	1	508	508
EOC Activation	11/16/2023	1	506	506
EOC Activation	11/16/2023	2	488	244
EOC Activation	11/16/2023	1	505	505
EOC Activation	11/16/2023	1	398	398
EOC Activation	11/16/2023	1	1,739	1,739
EOC Activation	11/16/2023	78	28,158	361
EOC Activation	11/16/2023	94	17,014	181
EOC Activation	11/16/2023	1	504	504
EOC Activation	11/16/2023	2	1,466	733
EOC Activation	11/16/2023	1	503	503
EOC Activation	11/16/2023	8	2,400	300
EOC Activation	11/16/2023	1	813	813
EOC Activation	11/16/2023	1	770	770
EOC Activation	11/16/2023	14	9,604	686
EOC Activation	11/16/2023	1	768	768
EOC Activation	11/16/2023	1	498	498

Q10 - Distribution Excluded Extreme Weather Outage Events

Causation	Date	CI	CMI	L-Bar
EOC Activation	11/16/2023	1	776	776
EOC Activation	11/16/2023	1	485	485
EOC Activation	11/16/2023	1	1,595	1,595
EOC Activation	11/16/2023	32	27,296	853
EOC Activation	11/16/2023	14	1,106	79
EOC Activation	11/16/2023	8	6,496	812
EOC Activation	11/16/2023	1	212	212
EOC Activation	11/16/2023	2	756	378
EOC Activation	11/16/2023	1	1,057	1,057
EOC Activation	11/16/2023	1	495	495
EOC Activation	11/16/2023	1	157	157
EOC Activation	11/16/2023	8	2,032	254
EOC Activation	11/16/2023	1	1,867	1,867
EOC Activation	11/16/2023	1	493	493
EOC Activation	11/16/2023	1	2,300	2,300
EOC Activation	11/16/2023	725	163,270	632
EOC Activation	11/16/2023	1	1,641	1,641
EOC Activation	11/16/2023	1,088	111,244	509
EOC Activation	11/16/2023	1	1,731	1,731
EOC Activation	11/16/2023	16	10,288	643
EOC Activation	11/16/2023	10	440	44
EOC Activation	11/16/2023	1	1,249	1,249
EOC Activation	11/16/2023	85	33,661	1,252
EOC Activation	11/16/2023	1	284	284
EOC Activation	11/16/2023	1	67	67
EOC Activation	11/16/2023	1	1,740	1,740
EOC Activation	11/16/2023	15	3,345	223
EOC Activation	11/16/2023	24	36,144	1,506
EOC Activation	11/16/2023	1	787	787
EOC Activation	11/16/2023	1	246	246
EOC Activation	11/16/2023	1	429	429
EOC Activation	11/16/2023	1	241	241
EOC Activation	11/16/2023	73	42,997	589
EOC Activation	11/16/2023	1	487	487
EOC Activation	11/16/2023	3	924	308
EOC Activation	11/16/2023	1	753	753
EOC Activation	11/16/2023	1	1,630	1,630
EOC Activation	11/16/2023	1	232	232
EOC Activation	11/16/2023	1	2,602	2,602
EOC Activation	11/16/2023	37	28,379	767
EOC Activation	11/16/2023	1	484	484
EOC Activation	11/16/2023	1	30	30
EOC Activation	11/16/2023	9	13,446	1,494
EOC Activation	11/16/2023	1	273	273
EOC Activation	11/16/2023	1	483	483
EOC Activation	11/16/2023	1	776	776
EOC Activation	11/16/2023	1	1,904	1,904
EOC Activation	11/16/2023	1	2,063	2,063
EOC Activation	11/16/2023	15	18,315	1,221
EOC Activation	11/16/2023	1	863	863

Q10 - Distribution Excluded Extreme Weather Outage Events

Causation	Date	CI	CMI	L-Bar
EOC Activation	11/16/2023	1	806	806
EOC Activation	11/16/2023	8	15,416	1,927
EOC Activation	11/16/2023	1	766	766
EOC Activation	11/16/2023	1	479	479
EOC Activation	11/16/2023	1	2,001	2,001
EOC Activation	11/16/2023	1,782	8,910	5
EOC Activation	11/16/2023	1	1,256	1,256
EOC Activation	11/16/2023	1	478	478
EOC Activation	11/16/2023	1	1,851	1,851
EOC Activation	11/16/2023	8	5,720	715
EOC Activation	11/16/2023	1	144	144
EOC Activation	11/16/2023	27	21,195	785
EOC Activation	11/16/2023	1	776	776
EOC Activation	11/16/2023	1	1,592	1,592
EOC Activation	11/16/2023	16	13,344	834
EOC Activation	11/16/2023	122	29,280	240
EOC Activation	11/16/2023	1	788	788
EOC Activation	11/16/2023	4	4,748	1,187
EOC Activation	11/16/2023	17	27,880	1,640
EOC Activation	11/16/2023	2	3,852	1,926
EOC Activation	11/16/2023	1	474	474
EOC Activation	11/16/2023	1	1,771	1,771
EOC Activation	11/16/2023	1	739	739
EOC Activation	11/16/2023	40	17,400	435
EOC Activation	11/16/2023	1	55	55
EOC Activation	11/16/2023	1	56	56
EOC Activation	11/16/2023	1	731	731
EOC Activation	11/16/2023	1	2,093	2,093
EOC Activation	11/16/2023	1	414	414
EOC Activation	11/16/2023	1	413	413
EOC Activation	11/16/2023	1	263	263
EOC Activation	11/16/2023	4	4,708	1,177
EOC Activation	11/16/2023	4	3,616	904
EOC Activation	11/16/2023	14	13,202	943
EOC Activation	11/16/2023	1	730	730
EOC Activation	11/16/2023	1	1,211	1,211
EOC Activation	11/16/2023	15	25,275	1,685
EOC Activation	11/16/2023	2	1,312	656
EOC Activation	11/16/2023	1	136	136
EOC Activation	11/16/2023	1	92	92
EOC Activation	11/16/2023	1	469	469
EOC Activation	11/16/2023	2	3,810	1,905
EOC Activation	11/16/2023	117	85,410	730
EOC Activation	11/16/2023	1	2,105	2,105
EOC Activation	11/16/2023	18	13,842	769
EOC Activation	11/16/2023	37	8,584	232
EOC Activation	11/16/2023	1	2,041	2,041
EOC Activation	11/16/2023	18	6,444	358
EOC Activation	11/16/2023	25	2,275	91
EOC Activation	11/16/2023	82	51,742	631

Q10 - Distribution Excluded Extreme Weather Outage Events

Causation	Date	CI	CMI	L-Bar
EOC Activation	11/16/2023	1	466	466
EOC Activation	11/16/2023	1	802	802
EOC Activation	11/16/2023	180	116,640	648
EOC Activation	11/16/2023	2	1,288	644
EOC Activation	11/16/2023	1	2,081	2,081
EOC Activation	11/16/2023	1	148	148
EOC Activation	11/16/2023	1	2,660	2,660
EOC Activation	11/16/2023	1	740	740
EOC Activation	11/16/2023	1	739	739
EOC Activation	11/16/2023	1	740	740
EOC Activation	11/16/2023	1	762	762
EOC Activation	11/16/2023	42	64,302	1,531
EOC Activation	11/16/2023	13	7,865	605
EOC Activation	11/16/2023	1	835	835
EOC Activation	11/16/2023	1	850	850
EOC Activation	11/16/2023	1	461	461
EOC Activation	11/16/2023	1	1,277	1,277
EOC Activation	11/16/2023	61	52,521	861
EOC Activation	11/16/2023	21	16,464	784
EOC Activation	11/16/2023	14	7,154	511
EOC Activation	11/16/2023	1	1,101	1,101
EOC Activation	11/16/2023	1	306	306
EOC Activation	11/16/2023	1	660	660
EOC Activation	11/16/2023	1	1,766	1,766
EOC Activation	11/16/2023	5	7,800	1,560
EOC Activation	11/16/2023	1	378	378
EOC Activation	11/16/2023	1	458	458
EOC Activation	11/16/2023	1	855	855
EOC Activation	11/16/2023	105	66,675	635
EOC Activation	11/16/2023	1	46	46
EOC Activation	11/16/2023	32	2,976	93
EOC Activation	11/16/2023	93	55,986	602
EOC Activation	11/16/2023	24	19,536	814
EOC Activation	11/16/2023	43	31,433	731
EOC Activation	11/16/2023	6	9,576	1,596
EOC Activation	11/16/2023	101	61,913	613
EOC Activation	11/16/2023	5	9,480	1,896
EOC Activation	11/16/2023	20	19,540	977
EOC Activation	11/16/2023	20	25,560	1,278
EOC Activation	11/16/2023	1	169	169
EOC Activation	11/16/2023	1	455	455
EOC Activation	11/16/2023	7	13,916	1,988
EOC Activation	11/16/2023	1	490	490
EOC Activation	11/16/2023	1	1,513	1,513
EOC Activation	11/16/2023	4	7,524	1,881
EOC Activation	11/16/2023	1	489	489
EOC Activation	11/16/2023	1	451	451
EOC Activation	11/16/2023	8	6,168	771
EOC Activation	11/16/2023	37	6,401	173
EOC Activation	11/16/2023	1	1,607	1,607

Q10 - Distribution Excluded Extreme Weather Outage Events

Causation	Date	CI	CMI	L-Bar
EOC Activation	11/16/2023	36	20,232	562
EOC Activation	11/16/2023	9	5,697	633
EOC Activation	11/16/2023	10	15,520	1,552
EOC Activation	11/16/2023	10	12,620	1,262
EOC Activation	11/16/2023	1	140	140
EOC Activation	11/16/2023	1	448	448
EOC Activation	11/16/2023	1	1,983	1,983
EOC Activation	11/16/2023	9	15,705	1,745
EOC Activation	11/16/2023	1	1,589	1,589
EOC Activation	11/16/2023	1	802	802
EOC Activation	11/16/2023	655	313,745	479
EOC Activation	11/16/2023	1	601	601
EOC Activation	11/16/2023	52	23,504	452
EOC Activation	11/16/2023	1	844	844
EOC Activation	11/16/2023	1	742	742
EOC Activation	11/16/2023	1	1,773	1,773
EOC Activation	11/16/2023	13	23,452	1,804
EOC Activation	11/16/2023	7	1,868	267
EOC Activation	11/16/2023	30	12,330	411
EOC Activation	11/16/2023	6	12,846	2,141
EOC Activation	11/16/2023	144	90,720	630
EOC Activation	11/16/2023	1	1,557	1,557
EOC Activation	11/16/2023	55	22,440	408
EOC Activation	11/16/2023	1	1,592	1,592
EOC Activation	11/16/2023	1	304	304
EOC Activation	11/16/2023	1	1,755	1,755
EOC Activation	11/16/2023	1	2,194	2,194
EOC Activation	11/16/2023	1	1,284	1,284
EOC Activation	11/16/2023	15	8,385	559
EOC Activation	11/16/2023	1	833	833
EOC Activation	11/16/2023	1	626	626
EOC Activation	11/16/2023	3	5,001	1,667
EOC Activation	11/16/2023	4	3,580	895
EOC Activation	11/16/2023	1	435	435
EOC Activation	11/16/2023	5	8,430	1,686
EOC Activation	11/16/2023	157	59,032	376
EOC Activation	11/16/2023	135	71,010	526
EOC Activation	11/16/2023	1	435	435
EOC Activation	11/16/2023	1	1,571	1,571
EOC Activation	11/16/2023	2	310	155
EOC Activation	11/16/2023	96	20,832	217
EOC Activation	11/16/2023	144	39,744	276
EOC Activation	11/16/2023	1	560	560
EOC Activation	11/16/2023	5	9,065	1,813
EOC Activation	11/16/2023	9	16,461	1,829
EOC Activation	11/16/2023	1	1,868	1,868
EOC Activation	11/16/2023	12	1,356	113
EOC Activation	11/16/2023	6	10,554	1,759
EOC Activation	11/16/2023	8	5,800	725
EOC Activation	11/16/2023	12	18,636	1,553

Q10 - Distribution Excluded Extreme Weather Outage Events

Causation	Date	CI	CMI	L-Bar
EOC Activation	11/16/2023	2	738	369
EOC Activation	11/16/2023	11	6,138	558
EOC Activation	11/16/2023	1	432	432
EOC Activation	11/16/2023	1	1,758	1,758
EOC Activation	11/16/2023	29	27,463	947
EOC Activation	11/16/2023	1	2,314	2,314
EOC Activation	11/16/2023	464	114,448	917
EOC Activation	11/16/2023	140	92,680	662
EOC Activation	11/16/2023	1	1,066	1,066
EOC Activation	11/16/2023	1	430	430
EOC Activation	11/16/2023	62	19,592	316
EOC Activation	11/16/2023	33	37,455	1,135
EOC Activation	11/16/2023	14	13,314	951
EOC Activation	11/16/2023	1	785	785
EOC Activation	11/16/2023	1	375	375
EOC Activation	11/16/2023	2	664	332
EOC Activation	11/16/2023	1	2,211	2,211
EOC Activation	11/16/2023	1	273	273
EOC Activation	11/16/2023	10	10,140	1,014
EOC Activation	11/16/2023	1	427	427
EOC Activation	11/16/2023	6	5,628	938
EOC Activation	11/16/2023	1	427	427
EOC Activation	11/16/2023	48	1,056	22
EOC Activation	11/16/2023	69	18,630	270
EOC Activation	11/16/2023	14	8,708	622
EOC Activation	11/16/2023	1	1,240	1,240
EOC Activation	11/16/2023	95	34,675	365
EOC Activation	11/16/2023	13	8,996	692
EOC Activation	11/16/2023	15	5,460	364
EOC Activation	11/16/2023	7	12,691	1,813
EOC Activation	11/16/2023	1	1,615	1,615
EOC Activation	11/16/2023	28	21,280	760
EOC Activation	11/16/2023	2	124	62
EOC Activation	11/16/2023	47	50,102	1,066
EOC Activation	11/16/2023	6	636	106
EOC Activation	11/16/2023	145	21,460	148
EOC Activation	11/16/2023	1	732	732
EOC Activation	11/16/2023	4	6,352	1,588
EOC Activation	11/16/2023	1	422	422
EOC Activation	11/16/2023	5	3,910	782
EOC Activation	11/16/2023	83	109,204	1,678
EOC Activation	11/16/2023	44	15,356	349
EOC Activation	11/16/2023	10	16,250	1,625
EOC Activation	11/16/2023	1	1,917	1,917
EOC Activation	11/16/2023	19	10,450	550
EOC Activation	11/16/2023	1	2,508	2,508
EOC Activation	11/16/2023	1	456	456
EOC Activation	11/16/2023	4	6,552	1,638
EOC Activation	11/16/2023	2	3,492	1,746
EOC Activation	11/16/2023	1	420	420

Q10 - Distribution Excluded Extreme Weather Outage Events

Causation	Date	CI	CMI	L-Bar
EOC Activation	11/16/2023	6	8,190	1,365
EOC Activation	11/16/2023	122	2,855	96
EOC Activation	11/16/2023	1	1,947	1,947
EOC Activation	11/16/2023	1	1,476	1,476
EOC Activation	11/16/2023	119	175,287	1,473
EOC Activation	11/16/2023	156	18,184	514
EOC Activation	11/16/2023	58	3,422	59
EOC Activation	11/16/2023	21	24,129	1,149
EOC Activation	11/16/2023	63	68,292	1,084
EOC Activation	11/16/2023	2	2,458	1,229
EOC Activation	11/16/2023	1	416	416
EOC Activation	11/16/2023	5	2,720	544
EOC Activation	11/16/2023	3	1,059	353
EOC Activation	11/16/2023	1	1,962	1,962
EOC Activation	11/16/2023	15	17,055	1,137
EOC Activation	11/16/2023	1	857	857
EOC Activation	11/16/2023	11	23,826	2,166
EOC Activation	11/16/2023	1	143	143
EOC Activation	11/16/2023	1	2,486	2,486
EOC Activation	11/16/2023	8	3,112	389
EOC Activation	11/16/2023	1	413	413
EOC Activation	11/16/2023	1	1,622	1,622
EOC Activation	11/16/2023	126	34,902	277
EOC Activation	11/16/2023	1,918	301,838	461
EOC Activation	11/16/2023	1	772	772
EOC Activation	11/16/2023	134	55,208	412
EOC Activation	11/16/2023	16	9,200	575
EOC Activation	11/16/2023	1	1,832	1,832
EOC Activation	11/16/2023	1	1,675	1,675
EOC Activation	11/16/2023	3	756	252
EOC Activation	11/16/2023	10	7,820	782
EOC Activation	11/16/2023	1	1,662	1,662
EOC Activation	11/16/2023	1,215	348,734	338
EOC Activation	11/16/2023	18	35,568	1,976
EOC Activation	11/16/2023	6	4,272	712
EOC Activation	11/16/2023	17	4,556	268
EOC Activation	11/16/2023	12	6,060	505
EOC Activation	11/16/2023	1	2,449	2,449
EOC Activation	11/16/2023	1	722	722
EOC Activation	11/16/2023	8	12,280	1,535
EOC Activation	11/16/2023	10	1,740	174
EOC Activation	11/16/2023	1	694	694
EOC Activation	11/16/2023	1	2,464	2,464
EOC Activation	11/16/2023	1	1,396	1,396
EOC Activation	11/16/2023	1	1,504	1,504
EOC Activation	11/16/2023	1	76	76
EOC Activation	11/16/2023	2,510	748,830	761
EOC Activation	11/16/2023	1	303	303
EOC Activation	11/16/2023	12	3,180	265
EOC Activation	11/16/2023	2	212	106

Q10 - Distribution Excluded Extreme Weather Outage Events

Causation	Date	CI	CMI	L-Bar
EOC Activation	11/16/2023	1	2,089	2,089
EOC Activation	11/16/2023	1	1,788	1,788
EOC Activation	11/16/2023	1	404	404
EOC Activation	11/16/2023	7	6,720	960
EOC Activation	11/16/2023	1	1,250	1,250
EOC Activation	11/16/2023	1	200	200
EOC Activation	11/16/2023	276	11,868	43
EOC Activation	11/16/2023	707	220,584	312
EOC Activation	11/16/2023	13	10,101	777
EOC Activation	11/16/2023	84	84,000	1,000
EOC Activation	11/16/2023	1	1,731	1,731
EOC Activation	11/16/2023	1	1,704	1,704
EOC Activation	11/16/2023	3	288	96
EOC Activation	11/16/2023	1	1,572	1,572
EOC Activation	11/16/2023	1	1,618	1,618
EOC Activation	11/16/2023	1	220	220
EOC Activation	11/16/2023	6	10,596	1,766
EOC Activation	11/16/2023	1	606	606
EOC Activation	11/16/2023	86	7,740	90
EOC Activation	11/16/2023	1	2,102	2,102
EOC Activation	11/16/2023	1	1,531	1,531
EOC Activation	11/16/2023	1	1,404	1,404
EOC Activation	11/16/2023	1	820	820
EOC Activation	11/16/2023	1	390	390
EOC Activation	11/16/2023	313	175,906	562
EOC Activation	11/16/2023	77	48,510	630
EOC Activation	11/16/2023	1	1,568	1,568
EOC Activation	11/16/2023	1	398	398
EOC Activation	11/16/2023	1	1,877	1,877
EOC Activation	11/16/2023	40	71,240	1,781
EOC Activation	11/16/2023	1	1,045	1,045
EOC Activation	11/16/2023	1	1,674	1,674
EOC Activation	11/16/2023	66	72,864	1,104
EOC Activation	11/16/2023	96	4,416	46
EOC Activation	11/16/2023	1	1,727	1,727
EOC Activation	11/16/2023	11	18,260	1,660
EOC Activation	11/16/2023	1	1,382	1,382
EOC Activation	11/16/2023	1	1,117	1,117
EOC Activation	11/16/2023	1	2,456	2,456
EOC Activation	11/16/2023	1	123	123
EOC Activation	11/16/2023	6	10,956	1,826
EOC Activation	11/16/2023	6	11,694	1,949
EOC Activation	11/16/2023	7	11,445	1,635
EOC Activation	11/16/2023	25	20,500	820
EOC Activation	11/16/2023	1	547	547
EOC Activation	11/16/2023	8	4,296	537
EOC Activation	11/16/2023	1	1,270	1,270
EOC Activation	11/16/2023	106	73,776	696
EOC Activation	11/16/2023	127	137,795	1,085
EOC Activation	11/16/2023	1	1,384	1,384

Q10 - Distribution Excluded Extreme Weather Outage Events

Causation	Date	CI	CMI	L-Bar
EOC Activation	11/16/2023	1	388	388
EOC Activation	11/16/2023	31	46,531	1,501
EOC Activation	11/16/2023	1	352	352
EOC Activation	11/16/2023	1	1,913	1,913
EOC Activation	11/16/2023	1	384	384
EOC Activation	11/16/2023	9	477	53
EOC Activation	11/16/2023	1	1,532	1,532
EOC Activation	11/16/2023	1	386	386
EOC Activation	11/16/2023	6	1,872	312
EOC Activation	11/16/2023	25	17,275	691
EOC Activation	11/16/2023	1	286	286
EOC Activation	11/16/2023	1	1,868	1,868
EOC Activation	11/16/2023	209	91,751	439
EOC Activation	11/16/2023	1	1,650	1,650
EOC Activation	11/16/2023	1	1,515	1,515
EOC Activation	11/16/2023	1	652	652
EOC Activation	11/16/2023	1	153	153
EOC Activation	11/16/2023	84	86,184	1,026
EOC Activation	11/16/2023	9	6,669	741
EOC Activation	11/16/2023	122	72,102	591
EOC Activation	11/16/2023	101	50,096	496
EOC Activation	11/16/2023	20	4,220	211
EOC Activation	11/16/2023	1	2,045	2,045
EOC Activation	11/16/2023	1	1,177	1,177
EOC Activation	11/16/2023	1	2,145	2,145
EOC Activation	11/16/2023	7	12,257	1,751
EOC Activation	11/16/2023	169	115,596	684
EOC Activation	11/16/2023	3	2,832	944
EOC Activation	11/16/2023	1	2,603	2,603
EOC Activation	11/16/2023	15	1,110	74
EOC Activation	11/16/2023	1	374	374
EOC Activation	11/16/2023	38	66,424	1,748
EOC Activation	11/16/2023	1	1,329	1,329
EOC Activation	11/16/2023	38	760	20
EOC Activation	11/16/2023	91	24,206	266
EOC Activation	11/16/2023	195	15,600	80
EOC Activation	11/16/2023	1	1,342	1,342
EOC Activation	11/16/2023	10	7,230	723
EOC Activation	11/16/2023	1	224	224
EOC Activation	11/16/2023	1	599	599
EOC Activation	11/16/2023	7	11,851	1,693
EOC Activation	11/16/2023	18	2,434	458
EOC Activation	11/16/2023	1,208	244,040	420
EOC Activation	11/16/2023	1	168	168
EOC Activation	11/16/2023	131	68,382	522
EOC Activation	11/16/2023	4	6,480	1,620
EOC Activation	11/16/2023	1	1,816	1,816
EOC Activation	11/16/2023	10	16,400	1,640
EOC Activation	11/16/2023	1	766	766
EOC Activation	11/16/2023	1	2,126	2,126

Q10 - Distribution Excluded Extreme Weather Outage Events

Causation	Date	CI	CMI	L-Bar
EOC Activation	11/16/2023	11	4,620	420
EOC Activation	11/16/2023	1	1,591	1,591
EOC Activation	11/16/2023	1	1,370	1,370
EOC Activation	11/16/2023	76	55,404	729
EOC Activation	11/16/2023	1	171	171
EOC Activation	11/16/2023	1	2,211	2,211
EOC Activation	11/16/2023	11	4,697	427
EOC Activation	11/16/2023	1	1,312	1,312
EOC Activation	11/16/2023	1	2,062	2,062
EOC Activation	11/16/2023	2	2,240	1,120
EOC Activation	11/16/2023	2	158	79
EOC Activation	11/16/2023	124	49,600	400
EOC Activation	11/16/2023	16	1,264	79
EOC Activation	11/16/2023	1	357	357
EOC Activation	11/16/2023	5	1,070	214
EOC Activation	11/16/2023	1	357	357
EOC Activation	11/16/2023	6	114	19
EOC Activation	11/16/2023	10	13,710	1,371
EOC Activation	11/16/2023	8	15,640	1,955
EOC Activation	11/16/2023	260	89,440	344
EOC Activation	11/16/2023	3	2,649	883
EOC Activation	11/16/2023	1	355	355
EOC Activation	11/16/2023	22	35,024	1,592
EOC Activation	11/16/2023	2	806	403
EOC Activation	11/16/2023	1	1,138	1,138
EOC Activation	11/16/2023	1	1,439	1,439
EOC Activation	11/16/2023	88	48,400	550
EOC Activation	11/16/2023	19	5,187	273
EOC Activation	11/16/2023	1	2,033	2,033
EOC Activation	11/16/2023	957	5,742	6
EOC Activation	11/16/2023	1	618	618
EOC Activation	11/16/2023	1	1,027	1,027
EOC Activation	11/16/2023	26	988	38
EOC Activation	11/16/2023	7	4,011	968
EOC Activation	11/16/2023	1	1,524	1,524
EOC Activation	11/16/2023	1	378	378
EOC Activation	11/16/2023	1	1,356	1,356
EOC Activation	11/16/2023	1	272	272
EOC Activation	11/16/2023	1	1,522	1,522
EOC Activation	11/16/2023	9	1,719	191
EOC Activation	11/16/2023	11	11,616	1,056
EOC Activation	11/16/2023	5	3,135	627
EOC Activation	11/16/2023	1	1,468	1,468
EOC Activation	11/16/2023	18	22,356	1,242
EOC Activation	11/16/2023	1	1,784	1,784
EOC Activation	11/16/2023	1	493	493
EOC Activation	11/16/2023	4	6,156	1,539
EOC Activation	11/16/2023	1	1,334	1,334
EOC Activation	11/16/2023	12	12,600	1,050
EOC Activation	11/16/2023	1	1,645	1,645

Q10 - Distribution Excluded Extreme Weather Outage Events

Causation	Date	CI	CMI	L-Bar
EOC Activation	11/16/2023	12	20,604	1,717
EOC Activation	11/16/2023	1	1,295	1,295
EOC Activation	11/16/2023	1	34	34
EOC Activation	11/16/2023	9	846	94
EOC Activation	11/16/2023	1	71	71
EOC Activation	11/16/2023	1	1,642	1,642
EOC Activation	11/16/2023	1	1,848	1,848
EOC Activation	11/16/2023	129	237,360	1,840
EOC Activation	11/16/2023	83	131,721	1,587
EOC Activation	11/16/2023	1	1,344	1,344
EOC Activation	11/16/2023	1	1,600	1,600
EOC Activation	11/16/2023	1	378	378
EOC Activation	11/16/2023	1	1,155	1,155
EOC Activation	11/16/2023	1	64	64
EOC Activation	11/16/2023	1	2,021	2,021
EOC Activation	11/16/2023	1	413	413
EOC Activation	11/16/2023	80	39,520	494
EOC Activation	11/16/2023	13	8,658	666
EOC Activation	11/16/2023	66	8,052	122
EOC Activation	11/16/2023	1	738	738
EOC Activation	11/16/2023	12	768	64
EOC Activation	11/16/2023	1	334	334
EOC Activation	11/16/2023	1	104	104
EOC Activation	11/16/2023	5	1,320	264
EOC Activation	11/16/2023	19	28,671	1,509
EOC Activation	11/16/2023	5	8,115	1,623
EOC Activation	11/16/2023	1	1,288	1,288
EOC Activation	11/16/2023	193	212,879	1,103
EOC Activation	11/16/2023	25	36,425	1,457
EOC Activation	11/16/2023	6	645	107
EOC Activation	11/16/2023	120	80,160	668
EOC Activation	11/16/2023	1	332	332
EOC Activation	11/16/2023	1	1,733	1,733
EOC Activation	11/16/2023	12	636	53
EOC Activation	11/16/2023	13	16,978	1,306
EOC Activation	11/16/2023	1	1,791	1,791
EOC Activation	11/16/2023	9	17,829	1,981
EOC Activation	11/16/2023	2	3,136	1,568
EOC Activation	11/16/2023	1	1,675	1,675
EOC Activation	11/16/2023	22	6,006	273
EOC Activation	11/16/2023	4	2,776	694
EOC Activation	11/16/2023	1	1,698	1,698
EOC Activation	11/16/2023	1	1,440	1,440
EOC Activation	11/16/2023	1	104	104
EOC Activation	11/16/2023	1	1,758	1,758
EOC Activation	11/16/2023	40	16,280	407
EOC Activation	11/16/2023	1	325	325
EOC Activation	11/16/2023	1	1,477	1,477
EOC Activation	11/16/2023	100	97,000	970
EOC Activation	11/16/2023	1	494	494

Q10 - Distribution Excluded Extreme Weather Outage Events

Causation	Date	CI	CMI	L-Bar
EOC Activation	11/16/2023	110	48,510	441
EOC Activation	11/16/2023	1	325	325
EOC Activation	11/16/2023	1	1,751	1,751
EOC Activation	11/16/2023	1	1,771	1,771
EOC Activation	11/16/2023	1	1,769	1,769
EOC Activation	11/16/2023	64	21,760	340
EOC Activation	11/16/2023	11	12,529	1,139
EOC Activation	11/16/2023	75	29,925	399
EOC Activation	11/16/2023	10	5,180	518
EOC Activation	11/16/2023	1	1,454	1,454
EOC Activation	11/16/2023	5	7,030	1,406
EOC Activation	11/16/2023	93	11,439	123
EOC Activation	11/16/2023	4	7,492	1,873
EOC Activation	11/16/2023	1	319	319
EOC Activation	11/16/2023	7	5,551	793
EOC Activation	11/16/2023	1	1,469	1,469
EOC Activation	11/16/2023	2	2,390	1,195
EOC Activation	11/16/2023	1	1,974	1,974
EOC Activation	11/16/2023	1	318	318
EOC Activation	11/16/2023	1	1,520	1,520
EOC Activation	11/16/2023	1	317	317
EOC Activation	11/16/2023	1	276	276
EOC Activation	11/16/2023	78	65,442	839
EOC Activation	11/16/2023	1	1,305	1,305
EOC Activation	11/16/2023	1	907	907
EOC Activation	11/16/2023	1	2,299	2,299
EOC Activation	11/16/2023	1	1,620	1,620
EOC Activation	11/16/2023	1	1,413	1,413
EOC Activation	11/16/2023	10	19,040	1,904
EOC Activation	11/16/2023	1	1,457	1,457
EOC Activation	11/16/2023	5	2,085	417
EOC Activation	11/16/2023	15	9,690	646
EOC Activation	11/16/2023	1	313	313
EOC Activation	11/16/2023	1	2,149	2,149
EOC Activation	11/16/2023	1	136	136
EOC Activation	11/16/2023	1	51	51
EOC Activation	11/16/2023	1	767	767
EOC Activation	11/16/2023	1	377	377
EOC Activation	11/16/2023	1	65	65
EOC Activation	11/16/2023	10	16,430	1,643
EOC Activation	11/16/2023	1	217	217
EOC Activation	11/16/2023	65	44,135	679
EOC Activation	11/16/2023	1	1,904	1,904
EOC Activation	11/16/2023	1	1,297	1,297
EOC Activation	11/16/2023	1	308	308
EOC Activation	11/16/2023	1	1,648	1,648
EOC Activation	11/16/2023	1	1,783	1,783
EOC Activation	11/16/2023	99	62,797	1,548
EOC Activation	11/16/2023	1	1,620	1,620
EOC Activation	11/16/2023	1	1,464	1,464

Q10 - Distribution Excluded Extreme Weather Outage Events

Causation	Date	CI	CMI	L-Bar
EOC Activation	11/16/2023	5	455	91
EOC Activation	11/16/2023	1	2,441	2,441
EOC Activation	11/16/2023	2	2,824	1,412
EOC Activation	11/16/2023	3	5,379	1,793
EOC Activation	11/16/2023	4	6,396	1,599
EOC Activation	11/16/2023	1	1,366	1,366
EOC Activation	11/16/2023	207	167,670	810
EOC Activation	11/16/2023	1	2,033	2,033
EOC Activation	11/16/2023	12	14,004	1,167
EOC Activation	11/16/2023	15	29,355	1,957
EOC Activation	11/16/2023	2	3,314	1,657
EOC Activation	11/16/2023	35	52,500	1,500
EOC Activation	11/16/2023	1	1,772	1,772
EOC Activation	11/16/2023	1	1,437	1,437
EOC Activation	11/16/2023	1	244	244
EOC Activation	11/16/2023	4	6,140	1,535
EOC Activation	11/16/2023	16	29,328	1,833
EOC Activation	11/16/2023	1	1,416	1,416
EOC Activation	11/16/2023	1	92	92
EOC Activation	11/16/2023	1	1,828	1,828
EOC Activation	11/16/2023	12	1,728	144
EOC Activation	11/16/2023	2	324	162
EOC Activation	11/16/2023	12	6,552	546
EOC Activation	11/16/2023	330	24,420	74
EOC Activation	11/16/2023	112	64,848	579
EOC Activation	11/16/2023	54	29,430	545
EOC Activation	11/16/2023	1	562	562
EOC Activation	11/16/2023	1	489	489
EOC Activation	11/16/2023	10	6,150	615
EOC Activation	11/16/2023	36	1,368	38
EOC Activation	11/16/2023	1	522	522
EOC Activation	11/16/2023	8	2,936	367
EOC Activation	11/16/2023	1	291	291
EOC Activation	11/16/2023	1	1,881	1,881
EOC Activation	11/16/2023	1	520	520
EOC Activation	11/16/2023	1	1,773	1,773
EOC Activation	11/16/2023	1	1,795	1,795
EOC Activation	11/16/2023	133	195,643	1,471
EOC Activation	11/16/2023	144	52,560	365
EOC Activation	11/16/2023	20	13,100	655
EOC Activation	11/16/2023	1	609	609
EOC Activation	11/16/2023	11	15,851	1,441
EOC Activation	11/16/2023	29	11,397	393
EOC Activation	11/16/2023	1	1,742	1,742
EOC Activation	11/16/2023	1	286	286
EOC Activation	11/16/2023	1	776	776
EOC Activation	11/16/2023	57	52,611	923
EOC Activation	11/16/2023	10	2,660	266
EOC Activation	11/16/2023	62	45,260	730
EOC Activation	11/16/2023	60	87,600	1,460

Q10 - Distribution Excluded Extreme Weather Outage Events

Causation	Date	CI	CMI	L-Bar
EOC Activation	11/16/2023	15	25,455	1,697
EOC Activation	11/16/2023	9	15,165	1,685
EOC Activation	11/16/2023	4	1,032	258
EOC Activation	11/16/2023	1	392	392
EOC Activation	11/16/2023	16	23,184	1,449
EOC Activation	11/16/2023	37	35,446	958
EOC Activation	11/16/2023	8	11,872	1,484
EOC Activation	11/16/2023	1	1,281	1,281
EOC Activation	11/16/2023	15	22,680	1,512
EOC Activation	11/16/2023	250	47,500	190
EOC Activation	11/16/2023	8	8,488	1,061
EOC Activation	11/16/2023	16	29,472	1,842
EOC Activation	11/16/2023	3	4,746	1,582
EOC Activation	11/16/2023	1	274	274
EOC Activation	11/16/2023	1	1,423	1,423
EOC Activation	11/16/2023	1	273	273
EOC Activation	11/16/2023	1	578	578
EOC Activation	11/16/2023	1	296	296
EOC Activation	11/16/2023	1	270	270
EOC Activation	11/16/2023	1	1,340	1,340
EOC Activation	11/16/2023	1	313	313
EOC Activation	11/16/2023	1	267	267
EOC Activation	11/16/2023	1	266	266
EOC Activation	11/16/2023	1	1,271	1,271
EOC Activation	11/16/2023	1	1,782	1,782
EOC Activation	11/16/2023	7	8,750	1,250
EOC Activation	11/16/2023	12	1,128	94
EOC Activation	11/16/2023	38	70,186	1,847
EOC Activation	11/16/2023	1	389	389
EOC Activation	11/16/2023	7	8,456	1,208
EOC Activation	11/16/2023	33	19,734	598
EOC Activation	11/16/2023	25	33,600	1,344
EOC Activation	11/16/2023	116	13,456	116
EOC Activation	11/16/2023	1	1,413	1,413
EOC Activation	11/16/2023	1	1,841	1,841
EOC Activation	11/16/2023	5	910	182
EOC Activation	11/16/2023	9	5,238	582
EOC Activation	11/16/2023	1	497	497
EOC Activation	11/16/2023	47	1,927	41
EOC Activation	11/16/2023	1	1,869	1,869
EOC Activation	11/16/2023	2	152	76
EOC Activation	11/16/2023	2	146	73
EOC Activation	11/16/2023	33	20,196	612
EOC Activation	11/16/2023	1	1,443	1,443
EOC Activation	11/16/2023	3	396	132
EOC Activation	11/16/2023	1	2,120	2,120
EOC Activation	11/16/2023	6	246	41
EOC Activation	11/16/2023	1	1,468	1,468
EOC Activation	11/16/2023	3	5,430	1,810
EOC Activation	11/16/2023	1	1,534	1,534

Q10 - Distribution Excluded Extreme Weather Outage Events

Causation	Date	CI	CMI	L-Bar
EOC Activation	11/16/2023	1	1,235	1,235
EOC Activation	11/16/2023	8	208	26
EOC Activation	11/16/2023	115	115,230	1,002
EOC Activation	11/16/2023	7	4,284	612
EOC Activation	11/16/2023	1	1,639	1,639
EOC Activation	11/16/2023	1	1,614	1,614
EOC Activation	11/16/2023	18	10,152	564
EOC Activation	11/16/2023	137	81,104	592
EOC Activation	11/16/2023	8	12,472	1,559
EOC Activation	11/16/2023	38	456	12
EOC Activation	11/16/2023	40	15,920	398
EOC Activation	11/16/2023	89	30,972	348
EOC Activation	11/16/2023	20	13,340	667
EOC Activation	11/16/2023	37	10,286	278
EOC Activation	11/16/2023	3	381	127
EOC Activation	11/16/2023	6	5,964	994
EOC Activation	11/16/2023	1	382	382
EOC Activation	11/16/2023	1	472	472
EOC Activation	11/16/2023	1	1,224	1,224
EOC Activation	11/16/2023	1	1,224	1,224
EOC Activation	11/16/2023	1	1,223	1,223
EOC Activation	11/16/2023	1	1,731	1,731
EOC Activation	11/16/2023	25	11,900	476
EOC Activation	11/16/2023	1	530	530
EOC Activation	11/16/2023	1	154	154
EOC Activation	11/16/2023	1	307	307
EOC Activation	11/16/2023	1	138	138
EOC Activation	11/16/2023	52	52,260	1,005
EOC Activation	11/16/2023	7	672	96
EOC Activation	11/16/2023	1	1,612	1,612
EOC Activation	11/16/2023	133	42,001	445
EOC Activation	11/16/2023	1	422	422
EOC Activation	11/16/2023	51	26,418	518
EOC Activation	11/16/2023	1	236	236
EOC Activation	11/16/2023	54	22,032	408
EOC Activation	11/16/2023	6	8,418	1,403
EOC Activation	11/16/2023	111	40,071	361
EOC Activation	11/16/2023	80	71,360	892
EOC Activation	11/16/2023	8	11,664	1,458
EOC Activation	11/16/2023	1	1,447	1,447
EOC Activation	11/16/2023	4	152	38
EOC Activation	11/16/2023	1	18	18
EOC Activation	11/16/2023	1	1,474	1,474
EOC Activation	11/16/2023	1	534	534
EOC Activation	11/16/2023	1	978	978
EOC Activation	11/16/2023	1	1,987	1,987
EOC Activation	11/16/2023	1	1,340	1,340
EOC Activation	11/16/2023	1	540	540
EOC Activation	11/16/2023	1	204	204
EOC Activation	11/16/2023	259	28,749	111

Q10 - Distribution Excluded Extreme Weather Outage Events

Causation	Date	CI	CMI	L-Bar
EOC Activation	11/16/2023	1	293	293
EOC Activation	11/16/2023	44	23,012	523
EOC Activation	11/16/2023	16	1,184	74
EOC Activation	11/16/2023	5	8,380	1,676
EOC Activation	11/16/2023	70	1,050	15
EOC Activation	11/16/2023	1	1,507	1,507
EOC Activation	11/16/2023	1	213	213
EOC Activation	11/16/2023	1	1,440	1,440
EOC Activation	11/16/2023	1	442	442
EOC Activation	11/16/2023	54	14,472	268
EOC Activation	11/16/2023	1	323	323
EOC Activation	11/16/2023	1	2,331	2,331
EOC Activation	11/16/2023	1	505	505
EOC Activation	11/16/2023	139	57,685	415
EOC Activation	11/16/2023	1	1,879	1,879
EOC Activation	11/16/2023	1	476	476
EOC Activation	11/16/2023	1	1,807	1,807
EOC Activation	11/16/2023	1	1,650	1,650
EOC Activation	11/16/2023	7	7	1
EOC Activation	11/16/2023	10	1,580	158
EOC Activation	11/16/2023	7	854	122
EOC Activation	11/16/2023	83	26,809	323
EOC Activation	11/16/2023	70	22,400	320
EOC Activation	11/16/2023	4	908	227
EOC Activation	11/16/2023	7	14,196	2,028
EOC Activation	11/16/2023	1	370	370
EOC Activation	11/16/2023	8	1,504	188
EOC Activation	11/16/2023	1	1,362	1,362
EOC Activation	11/16/2023	1	251	251
EOC Activation	11/16/2023	1	199	199
EOC Activation	11/16/2023	1	2,319	2,319
EOC Activation	11/16/2023	1	1,987	1,987
EOC Activation	11/16/2023	1	1,499	1,499
EOC Activation	11/16/2023	1	428	428
EOC Activation	11/16/2023	34	4,658	137
EOC Activation	11/16/2023	120	67,656	795
EOC Activation	11/16/2023	32	8,000	250
EOC Activation	11/16/2023	4	6,432	1,608
EOC Activation	11/16/2023	1	131	131
EOC Activation	11/16/2023	23	13,179	573
EOC Activation	11/16/2023	22	6,006	273
EOC Activation	11/16/2023	37	53,687	1,451
EOC Activation	11/16/2023	1	218	218
EOC Activation	11/16/2023	15	10,845	723
EOC Activation	11/16/2023	1	166	166
EOC Activation	11/16/2023	1	1,225	1,225
EOC Activation	11/16/2023	1	316	316
EOC Activation	11/16/2023	55	25,025	455
EOC Activation	11/16/2023	12	1,980	165
EOC Activation	11/16/2023	1	1,364	1,364

Q10 - Distribution Excluded Extreme Weather Outage Events

Causation	Date	CI	CMI	L-Bar
EOC Activation	11/16/2023	103	26,471	257
EOC Activation	11/16/2023	1	488	488
EOC Activation	11/16/2023	1	1,319	1,319
EOC Activation	11/16/2023	1	471	471
EOC Activation	11/16/2023	1	1,174	1,174
EOC Activation	11/16/2023	6	10,032	1,672
EOC Activation	11/16/2023	5	7,055	1,411
EOC Activation	11/16/2023	64	64,704	1,011
EOC Activation	11/16/2023	1	1,907	1,907
EOC Activation	11/16/2023	1	1,776	1,776
EOC Activation	11/16/2023	1	80	80
EOC Activation	11/16/2023	1	1,511	1,511
EOC Activation	11/16/2023	234	107,172	458
EOC Activation	11/16/2023	1	719	719
EOC Activation	11/16/2023	1	1,892	1,892
EOC Activation	11/16/2023	1	67	67
EOC Activation	11/16/2023	4	6,252	1,563
EOC Activation	11/16/2023	216	51,624	239
EOC Activation	11/16/2023	1	1,546	1,546
EOC Activation	11/16/2023	7	2,912	416
EOC Activation	11/16/2023	1	171	171
EOC Activation	11/16/2023	1	1,538	1,538
EOC Activation	11/16/2023	1	1,564	1,564
EOC Activation	11/16/2023	1	1,921	1,921
EOC Activation	11/16/2023	1	317	317
EOC Activation	11/16/2023	40	13,600	1,376
EOC Activation	11/16/2023	4	3,508	877
EOC Activation	11/16/2023	10	12,610	1,261
EOC Activation	11/16/2023	14	12,054	861
EOC Activation	11/16/2023	14	2,814	201
EOC Activation	11/16/2023	1	73	73
EOC Activation	11/16/2023	1,450	30,450	21
EOC Activation	11/16/2023	14	19,964	1,426
EOC Activation	11/16/2023	1	1,534	1,534
EOC Activation	11/16/2023	11	14,850	1,350
EOC Activation	11/16/2023	1,814	3,398	89
EOC Activation	11/16/2023	129	82,947	643
EOC Activation	11/16/2023	1	477	477
EOC Activation	11/16/2023	1	1,129	1,129
EOC Activation	11/16/2023	1	1,587	1,587
EOC Activation	11/16/2023	197	79,588	404
EOC Activation	11/16/2023	12	1,308	109
EOC Activation	11/16/2023	1	1,399	1,399
EOC Activation	11/16/2023	210	4,830	23
EOC Activation	11/16/2023	1	166	166
EOC Activation	11/16/2023	468	936	2
EOC Activation	11/16/2023	125	57,000	456
EOC Activation	11/16/2023	1	989	989
EOC Activation	11/16/2023	1	401	401
EOC Activation	11/16/2023	23	17,733	771

Q10 - Distribution Excluded Extreme Weather Outage Events

Causation	Date	CI	CMI	L-Bar
EOC Activation	11/16/2023	317	87,809	277
EOC Activation	11/16/2023	9	4,770	530
EOC Activation	11/16/2023	8	4,184	523
EOC Activation	11/16/2023	2	2,918	1,459
EOC Activation	11/16/2023	3	69	23
EOC Activation	11/16/2023	6	5,598	933
EOC Activation	11/16/2023	2	994	497
EOC Activation	11/16/2023	1	431	431
EOC Activation	11/16/2023	1	412	412
EOC Activation	11/16/2023	1	691	691
EOC Activation	11/16/2023	41	52,275	1,275
EOC Activation	11/16/2023	1	250	250
EOC Activation	11/16/2023	144	42,624	296
EOC Activation	11/16/2023	1	1,875	1,875
EOC Activation	11/16/2023	6	10,650	1,775
EOC Activation	11/16/2023	1	1,667	1,667
EOC Activation	11/16/2023	1	1,240	1,240
EOC Activation	11/16/2023	1	1,131	1,131
EOC Activation	11/16/2023	22	9,042	411
EOC Activation	11/16/2023	1	83	83
EOC Activation	11/16/2023	1	378	378
EOC Activation	11/16/2023	1	1,452	1,452
EOC Activation	11/16/2023	1	507	507
EOC Activation	11/16/2023	24	38,184	1,591
EOC Activation	11/16/2023	1	407	407
EOC Activation	11/16/2023	501	214,929	429
EOC Activation	11/16/2023	7	8,043	1,149
EOC Activation	11/16/2023	1	1,940	1,940
EOC Activation	11/16/2023	2	26	13
EOC Activation	11/16/2023	1	320	320
EOC Activation	11/16/2023	8	1,200	150
EOC Activation	11/16/2023	1	2,481	2,481
EOC Activation	11/16/2023	5	6,745	1,349
EOC Activation	11/16/2023	1	279	279
EOC Activation	11/16/2023	107	92,876	868
EOC Activation	11/16/2023	3	285	95
EOC Activation	11/16/2023	1	1,897	1,897
EOC Activation	11/16/2023	1	1,866	1,866
EOC Activation	11/16/2023	61	71,858	1,178
EOC Activation	11/16/2023	1	1,373	1,373
EOC Activation	11/16/2023	2	620	310
EOC Activation	11/16/2023	92	34,500	375
EOC Activation	11/16/2023	1	1,288	1,288
EOC Activation	11/16/2023	1	463	463
EOC Activation	11/16/2023	1	1,539	1,539
EOC Activation	11/16/2023	120	40,680	339
EOC Activation	11/16/2023	1	209	209
EOC Activation	11/16/2023	1	1,117	1,117
EOC Activation	11/16/2023	1	1,081	1,081
EOC Activation	11/16/2023	1	1,352	1,352

Q10 - Distribution Excluded Extreme Weather Outage Events

Causation	Date	CI	CMI	L-Bar
EOC Activation	11/16/2023	6	2,952	492
EOC Activation	11/16/2023	7	12,201	1,743
EOC Activation	11/16/2023	1	491	491
EOC Activation	11/16/2023	1	1,092	1,092
EOC Activation	11/16/2023	4	180	45
EOC Activation	11/16/2023	1	1,414	1,414
EOC Activation	11/16/2023	7	2,100	300
EOC Activation	11/16/2023	1	500	500
EOC Activation	11/16/2023	1	1,530	1,530
EOC Activation	11/16/2023	187	85,833	459
EOC Activation	11/16/2023	1	1,085	1,085
EOC Activation	11/16/2023	1	35	35
EOC Activation	11/16/2023	7	11,893	1,699
EOC Activation	11/16/2023	1	1,253	1,253
EOC Activation	11/16/2023	1	1,108	1,108
EOC Activation	11/16/2023	1	655	655
EOC Activation	11/16/2023	5	2,145	429
EOC Activation	11/16/2023	1	1,361	1,361
EOC Activation	11/16/2023	1	2,610	2,610
EOC Activation	11/16/2023	1	1,106	1,106
EOC Activation	11/16/2023	1	1,822	1,822
EOC Activation	11/16/2023	6	8,526	1,421
EOC Activation	11/16/2023	1	505	505
EOC Activation	11/16/2023	11	14,663	1,333
EOC Activation	11/16/2023	1	115	115
EOC Activation	11/16/2023	65	18,330	282
EOC Activation	11/16/2023	3	585	195
EOC Activation	11/16/2023	1	1,843	1,843
EOC Activation	11/16/2023	11	16,896	1,536
EOC Activation	11/16/2023	1	294	294
EOC Activation	11/16/2023	15	3,450	230
EOC Activation	11/16/2023	1	183	183
EOC Activation	11/16/2023	1	1,693	1,693
EOC Activation	11/16/2023	1	1,096	1,096
EOC Activation	11/16/2023	2	198	99
EOC Activation	11/16/2023	1	1,113	1,113
EOC Activation	11/16/2023	49	36,603	747
EOC Activation	11/16/2023	17	22,134	1,302
EOC Activation	11/16/2023	56	17,976	321
EOC Activation	11/16/2023	9	1,611	179
EOC Activation	11/16/2023	1	1,576	1,576
EOC Activation	11/16/2023	4	7,016	1,754
EOC Activation	11/16/2023	43	16,211	377
EOC Activation	11/16/2023	20	9,320	466
EOC Activation	11/16/2023	10	2,890	289
EOC Activation	11/16/2023	5	1,430	286
EOC Activation	11/16/2023	5	330	66
EOC Activation	11/16/2023	6	9,444	1,574
EOC Activation	11/16/2023	1	621	621
EOC Activation	11/16/2023	8	152	19

Q10 - Distribution Excluded Extreme Weather Outage Events

Causation	Date	CI	CMI	L-Bar
EOC Activation	11/16/2023	2	1,638	819
EOC Activation	11/16/2023	11	1,177	107
EOC Activation	11/16/2023	1	923	923
EOC Activation	11/16/2023	1	1,511	1,511
EOC Activation	11/16/2023	2	3,238	1,619
EOC Activation	11/16/2023	1	126	126
EOC Activation	11/16/2023	3	3,885	1,295
EOC Activation	11/16/2023	1	1,660	1,660
EOC Activation	11/16/2023	1	465	465
EOC Activation	11/16/2023	1	1,266	1,266
EOC Activation	11/16/2023	15	9,930	662
EOC Activation	11/16/2023	1	1,076	1,076
EOC Activation	11/16/2023	1	478	478
EOC Activation	11/16/2023	3	711	237
EOC Activation	11/16/2023	6	2,016	336
EOC Activation	11/16/2023	77	17,402	226
EOC Activation	11/16/2023	57	9,291	163
EOC Activation	11/16/2023	1	389	389
EOC Activation	11/16/2023	1	1,572	1,572
EOC Activation	11/16/2023	1	1,602	1,602
EOC Activation	11/16/2023	1	1,727	1,727
EOC Activation	11/16/2023	1	151	151
EOC Activation	11/16/2023	1	1,490	1,490
EOC Activation	11/16/2023	1	139	139
EOC Activation	11/16/2023	1	151	151
EOC Activation	11/16/2023	8	8,872	1,109
EOC Activation	11/16/2023	86	28,294	329
EOC Activation	11/16/2023	8	576	72
EOC Activation	11/16/2023	5	875	175
EOC Activation	11/16/2023	7	1,659	237
EOC Activation	11/16/2023	1	1,077	1,077
EOC Activation	11/16/2023	1	1,089	1,089
EOC Activation	11/16/2023	2,219	6,157	180
EOC Activation	11/16/2023	12	4,020	335
EOC Activation	11/16/2023	1	1,074	1,074
EOC Activation	11/16/2023	2	338	169
EOC Activation	11/16/2023	4	1,588	397
EOC Activation	11/16/2023	1	1,536	1,536
EOC Activation	11/16/2023	1	1,165	1,165
EOC Activation	11/16/2023	15	6,015	401
EOC Activation	11/16/2023	3	294	98
EOC Activation	11/16/2023	1	1,026	1,026
EOC Activation	11/16/2023	45	13,185	293
EOC Activation	11/16/2023	7	9,968	1,424
EOC Activation	11/16/2023	1	1,029	1,029
EOC Activation	11/16/2023	1	1,432	1,432
EOC Activation	11/16/2023	142	15,904	112
EOC Activation	11/16/2023	40	15,240	381
EOC Activation	11/16/2023	72	46,224	642
EOC Activation	11/16/2023	61	10,431	171

Q10 - Distribution Excluded Extreme Weather Outage Events

Causation	Date	CI	CMI	L-Bar
EOC Activation	11/16/2023	72	10,656	148
EOC Activation	11/16/2023	1	1,472	1,472
EOC Activation	11/16/2023	78	21,060	270
EOC Activation	11/16/2023	56	6,328	113
EOC Activation	11/16/2023	1	1,609	1,609
EOC Activation	11/16/2023	35	13,685	391
EOC Activation	11/16/2023	1	1,247	1,247
EOC Activation	11/16/2023	1	307	307
EOC Activation	11/16/2023	3	2,298	766
EOC Activation	11/16/2023	1	52	52
EOC Activation	11/16/2023	38	42,104	1,108
EOC Activation	11/16/2023	1	440	440
EOC Activation	11/16/2023	15	7,755	517
EOC Activation	11/16/2023	3	3,813	1,271
EOC Activation	11/16/2023	1	1,369	1,369
EOC Activation	11/16/2023	6	7,542	1,257
EOC Activation	11/16/2023	6	402	67
EOC Activation	11/16/2023	479	122,660	364
EOC Activation	11/16/2023	44	48,840	1,110
EOC Activation	11/16/2023	1	1,067	1,067
EOC Activation	11/16/2023	1	47	47
EOC Activation	11/16/2023	1	253	253
EOC Activation	11/16/2023	11	9,295	845
EOC Activation	11/16/2023	7	10,395	1,485
EOC Activation	11/16/2023	1	1,471	1,471
EOC Activation	11/16/2023	1	433	433
EOC Activation	11/16/2023	1	1,177	1,177
EOC Activation	11/16/2023	1	433	433
EOC Activation	11/16/2023	1	1,048	1,048
EOC Activation	11/16/2023	1	1,857	1,857
EOC Activation	11/16/2023	1	1,159	1,159
EOC Activation	11/16/2023	21	3,171	151
EOC Activation	11/16/2023	8	9,568	1,196
EOC Activation	11/16/2023	85	24,565	289
EOC Activation	11/16/2023	1	427	427
EOC Activation	11/16/2023	1	1,702	1,702
EOC Activation	11/16/2023	1	2,195	2,195
EOC Activation	11/16/2023	1	1,544	1,544
EOC Activation	11/16/2023	1	403	403
EOC Activation	11/16/2023	1	37	37
EOC Activation	11/16/2023	4	281	70
EOC Activation	11/16/2023	2	2,338	1,169
EOC Activation	11/16/2023	1	1,292	1,292
EOC Activation	11/16/2023	18	9,000	500
EOC Activation	11/16/2023	136	149,736	1,101
EOC Activation	11/16/2023	1	221	221
EOC Activation	11/16/2023	1	1,660	1,660
EOC Activation	11/16/2023	251	55,220	220
EOC Activation	11/16/2023	7	10,990	1,570
EOC Activation	11/16/2023	1	210	210

Q10 - Distribution Excluded Extreme Weather Outage Events

Causation	Date	CI	CMI	L-Bar
EOC Activation	11/16/2023	1	420	420
EOC Activation	11/16/2023	12	10,200	850
EOC Activation	11/16/2023	23	14,191	617
EOC Activation	11/16/2023	4	464	116
EOC Activation	11/16/2023	1	305	305
EOC Activation	11/16/2023	2	898	449
EOC Activation	11/16/2023	1	1,627	1,627
EOC Activation	11/16/2023	1	1,372	1,372
EOC Activation	11/16/2023	1	413	413
EOC Activation	11/16/2023	1	413	413
EOC Activation	11/16/2023	151	40,619	269
EOC Activation	11/16/2023	6	6,720	1,120
EOC Activation	11/16/2023	1	1,649	1,649
EOC Activation	11/16/2023	1	1,960	1,960
EOC Activation	11/16/2023	1	331	331
EOC Activation	11/16/2023	1	1,633	1,633
EOC Activation	11/16/2023	1	1,249	1,249
EOC Activation	11/16/2023	1	649	649
EOC Activation	11/16/2023	28	31,556	1,127
EOC Activation	11/16/2023	1	1,227	1,227
EOC Activation	11/16/2023	1	1,711	1,711
EOC Activation	11/16/2023	1	6	6
EOC Activation	11/16/2023	1	258	258
EOC Activation	11/16/2023	1	111	111
EOC Activation	11/16/2023	3	654	218
EOC Activation	11/16/2023	12	15,192	1,266
EOC Activation	11/16/2023	76	20,520	270
EOC Activation	11/16/2023	30	9,180	306
EOC Activation	11/16/2023	1	227	227
EOC Activation	11/16/2023	1	1,208	1,208
EOC Activation	11/16/2023	1	1,248	1,248
EOC Activation	11/16/2023	1	1,340	1,340
EOC Activation	11/16/2023	1	1,619	1,619
EOC Activation	11/16/2023	1	1,334	1,334
EOC Activation	11/16/2023	40	5,000	125
EOC Activation	11/16/2023	11	12,661	1,151
EOC Activation	11/16/2023	8	14,520	1,815
EOC Activation	11/16/2023	1	389	389
EOC Activation	11/16/2023	23	2,231	97
EOC Activation	11/16/2023	1	586	586
EOC Activation	11/16/2023	1	1,005	1,005
EOC Activation	11/16/2023	1	1,430	1,430
EOC Activation	11/16/2023	1	1,714	1,714
EOC Activation	11/16/2023	147	63,357	431
EOC Activation	11/16/2023	29	11,192	1,459
EOC Activation	11/16/2023	1	324	324
EOC Activation	11/16/2023	1	383	383
EOC Activation	11/16/2023	8	9,176	1,147
EOC Activation	11/16/2023	5	3,385	677
EOC Activation	11/16/2023	1	1,104	1,104

Q10 - Distribution Excluded Extreme Weather Outage Events

Causation	Date	CI	CMI	L-Bar
EOC Activation	11/16/2023	1	378	378
EOC Activation	11/16/2023	21	9,177	437
EOC Activation	11/16/2023	9	12,663	1,407
EOC Activation	11/16/2023	1	374	374
EOC Activation	11/16/2023	1	2,501	2,501
EOC Activation	11/16/2023	2	460	230
EOC Activation	11/16/2023	1	989	989
EOC Activation	11/16/2023	26	5,720	220
EOC Activation	11/16/2023	1	361	361
EOC Activation	11/16/2023	1	2,332	2,332
EOC Activation	11/16/2023	16	4,016	251
EOC Activation	11/16/2023	49	5,243	107
EOC Activation	11/16/2023	1	87	87
EOC Activation	11/16/2023	1	125	125
EOC Activation	11/16/2023	12	1,970	260
EOC Activation	11/16/2023	1	1,124	1,124
EOC Activation	11/16/2023	1	1,460	1,460
EOC Activation	11/16/2023	10	1,410	141
EOC Activation	11/16/2023	1	1,179	1,179
EOC Activation	11/16/2023	8	9,704	1,213
EOC Activation	11/16/2023	1	1,930	1,930
EOC Activation	11/16/2023	1	1,293	1,293
EOC Activation	11/16/2023	1	1,679	1,679
EOC Activation	11/16/2023	1	1,612	1,612
EOC Activation	11/16/2023	1	1,252	1,252
EOC Activation	11/16/2023	8	11,672	1,459
EOC Activation	11/16/2023	1	1,215	1,215
EOC Activation	11/16/2023	20	1,240	62
EOC Activation	11/16/2023	1	1,197	1,197
EOC Activation	11/16/2023	1	195	195
EOC Activation	11/16/2023	1	768	768
EOC Activation	11/16/2023	3	921	307
EOC Activation	11/16/2023	1	420	420
EOC Activation	11/16/2023	4	4,752	1,188
EOC Activation	11/16/2023	12	6,564	547
EOC Activation	11/16/2023	1	1,390	1,390
EOC Activation	11/16/2023	20	3,540	177
EOC Activation	11/16/2023	1	964	964
EOC Activation	11/16/2023	1	346	346
EOC Activation	11/16/2023	2	3,376	1,688
EOC Activation	11/16/2023	1	1,470	1,470
EOC Activation	11/16/2023	5	6,040	1,208
EOC Activation	11/16/2023	1	962	962
EOC Activation	11/16/2023	1	1,300	1,300
EOC Activation	11/16/2023	9	9,666	1,074
EOC Activation	11/16/2023	1	344	344
EOC Activation	11/16/2023	349	30,042	282
EOC Activation	11/16/2023	1	961	961
EOC Activation	11/16/2023	1	1,154	1,154
EOC Activation	11/16/2023	1	1,640	1,640

Q10 - Distribution Excluded Extreme Weather Outage Events

Causation	Date	CI	CMI	L-Bar
EOC Activation	11/16/2023	7	8,463	1,209
EOC Activation	11/16/2023	1	2,014	2,014
EOC Activation	11/16/2023	16	7,504	469
EOC Activation	11/16/2023	4	68	17
EOC Activation	11/16/2023	10	14,920	1,492
EOC Activation	11/16/2023	1	1,778	1,778
EOC Activation	11/16/2023	1	1,038	1,038
EOC Activation	11/16/2023	1	332	332
EOC Activation	11/16/2023	1	237	237
EOC Activation	11/16/2023	14	15,820	1,130
EOC Activation	11/16/2023	98	12,152	124
EOC Activation	11/16/2023	1	1,313	1,313
EOC Activation	11/16/2023	1	194	194
EOC Activation	11/16/2023	8	2,024	253
EOC Activation	11/16/2023	1	335	335
EOC Activation	11/16/2023	110	12,430	113
EOC Activation	11/16/2023	1	1,602	1,602
EOC Activation	11/16/2023	4	2,504	626
EOC Activation	11/16/2023	1	949	949
EOC Activation	11/16/2023	1	330	330
EOC Activation	11/16/2023	1	330	330
EOC Activation	11/16/2023	1	1,115	1,115
EOC Activation	11/16/2023	1	329	329
EOC Activation	11/16/2023	9	12,924	1,436
EOC Activation	11/16/2023	1	944	944
EOC Activation	11/16/2023	7	1,463	209
EOC Activation	11/16/2023	4	1,100	275
EOC Activation	11/16/2023	1	326	326
EOC Activation	11/16/2023	1	1,537	1,537
EOC Activation	11/16/2023	1	1,299	1,299
EOC Activation	11/16/2023	1	1,593	1,593
EOC Activation	11/16/2023	1	793	793
EOC Activation	11/16/2023	1	1,094	1,094
EOC Activation	11/16/2023	1	47	47
EOC Activation	11/16/2023	4	4,504	1,126
EOC Activation	11/16/2023	1	1,105	1,105
EOC Activation	11/16/2023	4	884	221
EOC Activation	11/16/2023	112	74,144	662
EOC Activation	11/16/2023	24	10,992	458
EOC Activation	11/16/2023	1	193	193
EOC Activation	11/16/2023	1	189	189
EOC Activation	11/16/2023	4	2,436	609
EOC Activation	11/16/2023	16	3,728	233
EOC Activation	11/16/2023	5	745	149
EOC Activation	11/16/2023	3	303	101
EOC Activation	11/16/2023	1	2,088	2,088
EOC Activation	11/16/2023	4	144	36
EOC Activation	11/16/2023	21	1,470	70
EOC Activation	11/16/2023	1	1,574	1,574
EOC Activation	11/16/2023	1	278	278

Q10 - Distribution Excluded Extreme Weather Outage Events

Causation	Date	CI	CMI	L-Bar
EOC Activation	11/16/2023	1	1,096	1,096
EOC Activation	11/16/2023	14	8,904	636
EOC Activation	11/16/2023	1	142	142
EOC Activation	11/16/2023	1	314	314
EOC Activation	11/16/2023	1	216	216
EOC Activation	11/16/2023	12	3,132	261
EOC Activation	11/16/2023	3	459	153
EOC Activation	11/16/2023	1	136	136
EOC Activation	11/16/2023	4	5,952	1,488
EOC Activation	11/16/2023	28	34,972	1,249
EOC Activation	11/16/2023	1	1,238	1,238
EOC Activation	11/16/2023	1	1,236	1,236
EOC Activation	11/16/2023	1	1,064	1,064
EOC Activation	11/16/2023	1	1,156	1,156
EOC Activation	11/16/2023	1	1,745	1,745
EOC Activation	11/16/2023	1	2,292	2,292
EOC Activation	11/16/2023	8	11,200	1,400
EOC Activation	11/16/2023	1	1,043	1,043
EOC Activation	11/16/2023	1	303	303
EOC Activation	11/16/2023	8	8,960	1,120
EOC Activation	11/16/2023	1	1,719	1,719
EOC Activation	11/16/2023	1	1,971	1,971
EOC Activation	11/16/2023	1	345	345
EOC Activation	11/16/2023	8	11,576	1,447
EOC Activation	11/16/2023	1	33	33
EOC Activation	11/16/2023	14	3,570	255
EOC Activation	11/16/2023	1	1,262	1,262
EOC Activation	11/16/2023	150	1,050	7
EOC Activation	11/16/2023	1	1,302	1,302
EOC Activation	11/16/2023	3	573	191
EOC Activation	11/16/2023	18	15,966	887
EOC Activation	11/16/2023	17	2,788	164
EOC Activation	11/16/2023	6	8,910	1,485
EOC Activation	11/16/2023	8	12,864	1,608
EOC Activation	11/16/2023	1	270	270
EOC Activation	11/16/2023	1	293	293
EOC Activation	11/16/2023	7	10,647	1,521
EOC Activation	11/16/2023	1	1,895	1,895
EOC Activation	11/16/2023	97	46,560	480
EOC Activation	11/16/2023	4	5,784	1,446
EOC Activation	11/16/2023	9	8,460	940
EOC Activation	11/16/2023	1	1,842	1,842
EOC Activation	11/16/2023	5	142	28
EOC Activation	11/16/2023	1	74	74
EOC Activation	11/16/2023	36	20,628	573
EOC Activation	11/16/2023	3	570	190
EOC Activation	11/16/2023	1	280	280
EOC Activation	11/16/2023	5	1,655	331
EOC Activation	11/16/2023	1	121	121
EOC Activation	11/16/2023	50	43,700	874

Q10 - Distribution Excluded Extreme Weather Outage Events

Causation	Date	CI	CMI	L-Bar
EOC Activation	11/16/2023	1	470	470
EOC Activation	11/16/2023	1	52	52
EOC Activation	11/16/2023	12	16,740	1,395
EOC Activation	11/16/2023	1	220	220
EOC Activation	11/16/2023	5	8,020	1,604
EOC Activation	11/16/2023	5	6,505	1,301
EOC Activation	11/16/2023	1	818	818
EOC Activation	11/16/2023	1	898	898
EOC Activation	11/16/2023	1	200	200
EOC Activation	11/16/2023	8	1,776	222
EOC Activation	11/16/2023	1	1,063	1,063
EOC Activation	11/16/2023	1	890	890
EOC Activation	11/16/2023	19	19,931	1,049
EOC Activation	11/16/2023	1	890	890
EOC Activation	11/16/2023	4	2,080	520
EOC Activation	11/16/2023	1	1,140	1,140
EOC Activation	11/16/2023	6	6,534	1,089
EOC Activation	11/16/2023	1	271	271
EOC Activation	11/16/2023	1	1,461	1,461
EOC Activation	11/16/2023	1	1,467	1,467
EOC Activation	11/16/2023	4	2,388	597
EOC Activation	11/16/2023	1	1,158	1,158
EOC Activation	11/16/2023	1	1,037	1,037
EOC Activation	11/16/2023	1	1,721	1,721
EOC Activation	11/16/2023	2	1,312	656
EOC Activation	11/16/2023	15	15,675	1,045
EOC Activation	11/16/2023	1	235	235
EOC Activation	11/16/2023	1	244	244
EOC Activation	11/16/2023	1	746	746
EOC Activation	11/16/2023	10	9,130	913
EOC Activation	11/16/2023	1	1,586	1,586
EOC Activation	11/16/2023	1	1,291	1,291
EOC Activation	11/16/2023	1	1,175	1,175
EOC Activation	11/16/2023	14	2,114	151
EOC Activation	11/16/2023	10	6,260	626
EOC Activation	11/16/2023	7	11,417	1,631
EOC Activation	11/16/2023	14	14,980	1,070
EOC Activation	11/16/2023	1	836	836
EOC Activation	11/16/2023	1	877	877
EOC Activation	11/16/2023	92	14,536	158
EOC Activation	11/16/2023	1	1,092	1,092
EOC Activation	11/16/2023	1	381	381
EOC Activation	11/16/2023	1	1,229	1,229
EOC Activation	11/16/2023	3	5,424	1,808
EOC Activation	11/16/2023	1	1,677	1,677
EOC Activation	11/16/2023	1	2,076	2,076
EOC Activation	11/16/2023	1,362	49,648	80
EOC Activation	11/16/2023	6	8,214	1,369
EOC Activation	11/16/2023	9	4,257	473
EOC Activation	11/16/2023	51	13,158	258

Q10 - Distribution Excluded Extreme Weather Outage Events

Causation	Date	CI	CMI	L-Bar
EOC Activation	11/16/2023	1	317	317
EOC Activation	11/16/2023	48	64,464	1,343
EOC Activation	11/16/2023	1	247	247
EOC Activation	11/16/2023	1	150	150
EOC Activation	11/16/2023	1	861	861
EOC Activation	11/16/2023	1	1,455	1,455
EOC Activation	11/16/2023	10	13,580	1,358
EOC Activation	11/16/2023	5	5,740	1,148
EOC Activation	11/16/2023	1	875	875
EOC Activation	11/16/2023	1	280	280
EOC Activation	11/16/2023	1	139	139
EOC Activation	11/16/2023	1	1,648	1,648
EOC Activation	11/16/2023	49	11,662	238
EOC Activation	11/16/2023	6	8,454	1,409
EOC Activation	11/16/2023	1	1,623	1,623
EOC Activation	11/16/2023	1	1,440	1,440
EOC Activation	11/16/2023	1	1,504	1,504
EOC Activation	11/16/2023	1	993	993
EOC Activation	11/16/2023	1	852	852
EOC Activation	11/16/2023	1	1,473	1,473
EOC Activation	11/16/2023	1	1,047	1,047
EOC Activation	11/16/2023	16	11,824	739
EOC Activation	11/16/2023	1	1,999	1,999
EOC Activation	11/16/2023	1	117	117
EOC Activation	11/16/2023	46	472	427
EOC Activation	11/16/2023	13	17,095	1,315
EOC Activation	11/16/2023	1	1,328	1,328
EOC Activation	11/16/2023	6	7,710	1,285
EOC Activation	11/16/2023	3	2,253	751
EOC Activation	11/16/2023	1	1,545	1,545
EOC Activation	11/16/2023	32	6,240	195
EOC Activation	11/16/2023	1	1,042	1,042
EOC Activation	11/16/2023	1	1,125	1,125
EOC Activation	11/16/2023	1	905	905
EOC Activation	11/16/2023	1	408	408
EOC Activation	11/16/2023	2	514	257
EOC Activation	11/16/2023	1	886	886
EOC Activation	11/16/2023	1	2,327	2,327
EOC Activation	11/16/2023	1	1,138	1,138
EOC Activation	11/16/2023	1	2,149	2,149
EOC Activation	11/16/2023	1	871	871
EOC Activation	11/16/2023	1	1,414	1,414
EOC Activation	11/16/2023	1	1,099	1,099
EOC Activation	11/16/2023	1	1,191	1,191
EOC Activation	11/16/2023	10	1,480	148
EOC Activation	11/16/2023	7	1,953	279
EOC Activation	11/16/2023	1	1,729	1,729
EOC Activation	11/16/2023	10	4,430	443
EOC Activation	11/16/2023	5	660	132
EOC Activation	11/16/2023	1	207	207

Q10 - Distribution Excluded Extreme Weather Outage Events

Causation	Date	CI	CMI	L-Bar
EOC Activation	11/16/2023	1	613	613
EOC Activation	11/16/2023	1	828	828
EOC Activation	11/16/2023	21	5,397	257
EOC Activation	11/16/2023	1	191	191
EOC Activation	11/16/2023	1	1,479	1,479
EOC Activation	11/16/2023	1	1,805	1,805
EOC Activation	11/16/2023	13	19,786	1,522
EOC Activation	11/16/2023	1	1,113	1,113
EOC Activation	11/16/2023	1	944	944
EOC Activation	11/16/2023	1	89	89
EOC Activation	11/16/2023	82	6,642	81
EOC Activation	11/16/2023	1	135	135
EOC Activation	11/16/2023	1	1,564	1,564
EOC Activation	11/16/2023	6	1,548	258
EOC Activation	11/16/2023	1	1,093	1,093
EOC Activation	11/16/2023	1	1,221	1,221
EOC Activation	11/16/2023	1	2,081	2,081
EOC Activation	11/16/2023	1	86	86
EOC Activation	11/16/2023	114	12,094	503
EOC Activation	11/16/2023	1	1,058	1,058
EOC Activation	11/16/2023	1	1,428	1,428
EOC Activation	11/16/2023	12	7,500	625
EOC Activation	11/16/2023	1	1,396	1,396
EOC Activation	11/16/2023	1	1,433	1,433
EOC Activation	11/16/2023	1	942	942
EOC Activation	11/16/2023	1	112	112
EOC Activation	11/16/2023	19	17,689	931
EOC Activation	11/16/2023	1	1,321	1,321
EOC Activation	11/16/2023	23	8,924	388
EOC Activation	11/16/2023	4	1,040	260
EOC Activation	11/16/2023	1	1,476	1,476
EOC Activation	11/16/2023	6	816	136
EOC Activation	11/16/2023	1	209	209
EOC Activation	11/16/2023	14	2,352	168
EOC Activation	11/16/2023	1	169	169
EOC Activation	11/16/2023	6	5,172	862
EOC Activation	11/16/2023	1	909	909
EOC Activation	11/16/2023	75	11,625	155
EOC Activation	11/16/2023	4	4,828	1,207
EOC Activation	11/16/2023	18	1,386	77
EOC Activation	11/16/2023	1	1,107	1,107
EOC Activation	11/16/2023	1	1,392	1,392
EOC Activation	11/16/2023	1	891	891
EOC Activation	11/16/2023	1	831	831
EOC Activation	11/16/2023	49	22,197	453
EOC Activation	11/16/2023	17	816	48
EOC Activation	11/16/2023	3	594	198
EOC Activation	11/16/2023	1	861	861
EOC Activation	11/16/2023	17	7,463	439
EOC Activation	11/16/2023	1	1,186	1,186

Q10 - Distribution Excluded Extreme Weather Outage Events

Causation	Date	CI	CMI	L-Bar
EOC Activation	11/16/2023	16	7,200	450
EOC Activation	11/16/2023	7	1,309	187
EOC Activation	11/16/2023	3	2,463	821
EOC Activation	11/16/2023	1	215	215
EOC Activation	11/16/2023	1	183	183
EOC Activation	11/16/2023	1	1,006	1,006
EOC Activation	11/16/2023	1	1,087	1,087
EOC Activation	11/16/2023	1	23	23
EOC Activation	11/16/2023	1	80	80
EOC Activation	11/16/2023	12	10,524	877
EOC Activation	11/16/2023	1,065	1,076	2
EOC Activation	11/16/2023	1	843	843
EOC Activation	11/16/2023	9	747	83
EOC Activation	11/16/2023	1	28	28
EOC Activation	11/16/2023	7	8,309	1,187
EOC Activation	11/16/2023	2,106	66,412	429
EOC Activation	11/16/2023	7	336	48
EOC Activation	11/16/2023	1	802	802
EOC Activation	11/16/2023	1	275	275
EOC Activation	11/16/2023	1	1,144	1,144
EOC Activation	11/16/2023	69	6,486	94
EOC Activation	11/16/2023	1	1,443	1,443
EOC Activation	11/16/2023	1	54	54
EOC Activation	11/16/2023	3	540	180
EOC Activation	11/16/2023	1	854	854
EOC Activation	11/16/2023	75	8,550	114
EOC Activation	11/16/2023	572	10,296	18
EOC Activation	11/16/2023	1	1,333	1,333
EOC Activation	11/16/2023	1	160	160
EOC Activation	11/16/2023	1	308	308
EOC Activation	11/16/2023	6	1,434	239
EOC Activation	11/16/2023	1	877	877
EOC Activation	11/16/2023	4	3,860	965
EOC Activation	11/16/2023	8	10,840	1,355
EOC Activation	11/16/2023	2	346	173
EOC Activation	11/16/2023	1	1,083	1,083
EOC Activation	11/16/2023	12	5,676	473
EOC Activation	11/16/2023	1	1,347	1,347
EOC Activation	11/16/2023	1	1,777	1,777
EOC Activation	11/16/2023	1	683	683
EOC Activation	11/16/2023	1	1,298	1,298
EOC Activation	11/16/2023	15	1,530	102
EOC Activation	11/16/2023	2	1,672	836
EOC Activation	11/16/2023	1	196	196
EOC Activation	11/16/2023	1	1,149	1,149
EOC Activation	11/16/2023	80	23,580	920
EOC Activation	11/16/2023	14	10,220	730
EOC Activation	11/16/2023	1	1,129	1,129
EOC Activation	11/16/2023	1	1,296	1,296
EOC Activation	11/16/2023	4	912	228

Q10 - Distribution Excluded Extreme Weather Outage Events

Causation	Date	CI	CMI	L-Bar
EOC Activation	11/16/2023	1	848	848
EOC Activation	11/16/2023	76	6,308	83
EOC Activation	11/16/2023	5	5,750	1,150
EOC Activation	11/16/2023	1	1,201	1,201
EOC Activation	11/16/2023	21	3,234	154
EOC Activation	11/16/2023	16	6,320	395
EOC Activation	11/16/2023	1	1,783	1,783
EOC Activation	11/16/2023	1	1,393	1,393
EOC Activation	11/16/2023	2	1,822	911
EOC Activation	11/16/2023	15	3,810	254
EOC Activation	11/16/2023	1	1,498	1,498
EOC Activation	11/16/2023	1	325	325
EOC Activation	11/16/2023	1	771	771
EOC Activation	11/16/2023	5	6,330	1,266
EOC Activation	11/16/2023	1	951	951
EOC Activation	11/16/2023	17	3,383	199
EOC Activation	11/16/2023	153	10,557	69
EOC Activation	11/16/2023	6	480	80
EOC Activation	11/16/2023	7	8,498	1,214
EOC Activation	11/16/2023	170	14,450	85
EOC Activation	11/16/2023	7	7,595	1,085
EOC Activation	11/16/2023	50	45,200	904
EOC Activation	11/16/2023	53	49,608	936
EOC Activation	11/16/2023	4	3,808	952
EOC Activation	11/16/2023	10	10,200	1,020
EOC Activation	11/16/2023	33	4,785	145
EOC Activation	11/16/2023	1	1,846	1,846
EOC Activation	11/16/2023	1	399	399
EOC Activation	11/16/2023	8	9,792	1,224
EOC Activation	11/16/2023	8	7,872	984
EOC Activation	11/16/2023	47	3,807	81
EOC Activation	11/16/2023	1	839	839
EOC Activation	11/16/2023	1	192	192
EOC Activation	11/16/2023	1	1,057	1,057
EOC Activation	11/16/2023	13	16,380	1,260
EOC Activation	11/16/2023	1	840	840
EOC Activation	11/16/2023	1	741	741
EOC Activation	11/16/2023	1	948	948
EOC Activation	11/16/2023	30	3,149	105
EOC Activation	11/16/2023	13	806	62
EOC Activation	11/16/2023	1	170	170
EOC Activation	11/16/2023	3	2,616	872
EOC Activation	11/16/2023	1	728	728
EOC Activation	11/16/2023	148	15,244	103
EOC Activation	11/16/2023	1	68	68
EOC Activation	11/16/2023	8	8,592	1,074
EOC Activation	11/16/2023	1	1,048	1,048
EOC Activation	11/16/2023	1	745	745
EOC Activation	11/16/2023	1	1,359	1,359
EOC Activation	11/16/2023	1	1,063	1,063

Q10 - Distribution Excluded Extreme Weather Outage Events

Causation	Date	CI	CMI	L-Bar
EOC Activation	11/16/2023	6	10,098	1,683
EOC Activation	11/16/2023	1	62	62
EOC Activation	11/16/2023	3	657	219
EOC Activation	11/16/2023	11	3,652	332
EOC Activation	11/16/2023	3	1,344	448
EOC Activation	11/16/2023	1	957	957
EOC Activation	11/16/2023	1	1,451	1,451
EOC Activation	11/16/2023	1	1,244	1,244
EOC Activation	11/16/2023	1	1,223	1,223
EOC Activation	11/16/2023	1	941	941
EOC Activation	11/16/2023	1	673	673
EOC Activation	11/16/2023	12	15,804	1,317
EOC Activation	11/16/2023	7	6,524	932
EOC Activation	11/16/2023	7	3,444	493
EOC Activation	11/16/2023	6	222	37
EOC Activation	11/16/2023	1	1,793	1,793
EOC Activation	11/16/2023	1	896	896
EOC Activation	11/16/2023	1	255	255
EOC Activation	11/16/2023	1	841	841
EOC Activation	11/16/2023	1	68	68
EOC Activation	11/16/2023	1	34	34
EOC Activation	11/16/2023	1	701	701
EOC Activation	11/16/2023	1	1,509	1,509
EOC Activation	11/16/2023	1	109	109
EOC Activation	11/16/2023	1	1,343	1,343
EOC Activation	11/16/2023	3	2,130	710
EOC Activation	11/16/2023	1	919	919
EOC Activation	11/16/2023	1	997	997
EOC Activation	11/16/2023	5	3,645	729
EOC Activation	11/16/2023	14	15,708	1,122
EOC Activation	11/16/2023	5	1,210	242
EOC Activation	11/16/2023	1	1,311	1,311
EOC Activation	11/16/2023	1	938	938
EOC Activation	11/16/2023	7	7,490	1,070
EOC Activation	11/16/2023	3	3,429	1,143
EOC Activation	11/16/2023	1	1,095	1,095
EOC Activation	11/16/2023	1	995	995
EOC Activation	11/16/2023	1	729	729
EOC Activation	11/16/2023	1	95	95
EOC Activation	11/16/2023	21	14,280	680
EOC Activation	11/16/2023	1	970	970
EOC Activation	11/16/2023	12	9,336	778
EOC Activation	11/16/2023	1	1,409	1,409
EOC Activation	11/16/2023	18	15,732	874
EOC Activation	11/16/2023	18	5,508	306
EOC Activation	11/16/2023	42	11,592	276
EOC Activation	11/16/2023	1	1,825	1,825
EOC Activation	11/16/2023	3	4,149	1,383
EOC Activation	11/16/2023	1	1,356	1,356
EOC Activation	11/16/2023	1	846	846

Q10 - Distribution Excluded Extreme Weather Outage Events

Causation	Date	CI	CMI	L-Bar
EOC Activation	11/16/2023	1	160	160
EOC Activation	11/16/2023	13	8,437	649
EOC Activation	11/16/2023	1	732	732
EOC Activation	11/16/2023	1	866	866
EOC Activation	11/16/2023	1	260	260
EOC Activation	11/16/2023	7	2,940	420
EOC Activation	11/16/2023	21	6,615	315
EOC Activation	11/16/2023	24	10,896	454
EOC Activation	11/16/2023	5	1,040	208
EOC Activation	11/16/2023	1	1,165	1,165
EOC Activation	11/16/2023	2	2,794	1,397
EOC Activation	11/16/2023	1	1,135	1,135
EOC Activation	11/16/2023	1,934	1,934	1
EOC Activation	11/16/2023	1	974	974
EOC Activation	11/16/2023	7	1,694	242
EOC Activation	11/16/2023	24	5,160	215
EOC Activation	11/16/2023	1	629	629
EOC Activation	11/16/2023	41	32,889	1,140
EOC Activation	11/16/2023	1	966	966
EOC Activation	11/16/2023	1	857	857
EOC Activation	11/16/2023	1	821	821
EOC Activation	11/16/2023	6	5,046	841
EOC Activation	11/16/2023	6	1,080	180
EOC Activation	11/16/2023	11	1,298	118
EOC Activation	11/16/2023	1	657	657
EOC Activation	11/16/2023	1	524	524
EOC Activation	11/16/2023	39	24,375	625
EOC Activation	11/16/2023	1	1,248	1,248
EOC Activation	11/16/2023	1	1,285	1,285
EOC Activation	11/16/2023	6	6,816	1,136
EOC Activation	11/16/2023	22	4,444	202
EOC Activation	11/16/2023	1	260	260
EOC Activation	11/16/2023	1	1,050	1,050
EOC Activation	11/16/2023	1	946	946
EOC Activation	11/16/2023	1	80	80
EOC Activation	11/16/2023	1	167	167
EOC Activation	11/16/2023	1	902	902
EOC Activation	11/16/2023	124	93,868	757
EOC Activation	11/16/2023	1	1,261	1,261
EOC Activation	11/16/2023	1	161	161
EOC Activation	11/16/2023	1	286	286
EOC Activation	11/16/2023	29	26,361	909
EOC Activation	11/16/2023	1	1,512	1,512
EOC Activation	11/16/2023	12	11,688	974
EOC Activation	11/16/2023	24	22,080	920
EOC Activation	11/16/2023	43	32,293	751
EOC Activation	11/16/2023	6	2,886	481
EOC Activation	11/16/2023	1	1,112	1,112
EOC Activation	11/16/2023	76	77,900	1,025
EOC Activation	11/16/2023	1	121	121

Q10 - Distribution Excluded Extreme Weather Outage Events

Causation	Date	CI	CMI	L-Bar
EOC Activation	11/16/2023	1	1,184	1,184
EOC Activation	11/16/2023	1	836	836
EOC Activation	11/16/2023	14	1,582	113
EOC Activation	11/16/2023	1	427	427
EOC Activation	11/16/2023	1	1,798	1,798
EOC Activation	11/16/2023	14	4,690	335
EOC Activation	11/16/2023	30	11,640	388
EOC Activation	11/16/2023	1	1,212	1,212
EOC Activation	11/16/2023	5	1,125	225
EOC Activation	11/16/2023	1	190	190
EOC Activation	11/16/2023	1	1,036	1,036
EOC Activation	11/16/2023	1	369	369
EOC Activation	11/16/2023	8	8,416	1,052
EOC Activation	11/16/2023	1	1,851	1,851
EOC Activation	11/16/2023	1	2,054	2,054
EOC Activation	11/16/2023	1	288	288
EOC Activation	11/16/2023	199	53,929	271
EOC Activation	11/16/2023	1	629	629
EOC Activation	11/16/2023	1	798	798
EOC Activation	11/16/2023	4	2,572	643
EOC Activation	11/16/2023	1	1,030	1,030
EOC Activation	11/16/2023	10	7,660	766
EOC Activation	11/16/2023	1	73	73
EOC Activation	11/16/2023	15	3,270	218
EOC Activation	11/16/2023	10	1,230	123
EOC Activation	11/16/2023	1	72	72
EOC Activation	11/16/2023	12	10,860	905
EOC Activation	11/16/2023	3,134	119,084	226
EOC Activation	11/16/2023	10	9,740	974
EOC Activation	11/16/2023	15	8,910	594
EOC Activation	11/16/2023	1	65	65
EOC Activation	11/16/2023	1	1,071	1,071
EOC Activation	11/16/2023	1	1,304	1,304
EOC Activation	11/16/2023	6	3,714	619
EOC Activation	11/16/2023	6	3,330	555
EOC Activation	11/16/2023	8	5,216	652
EOC Activation	11/16/2023	1	916	916
EOC Activation	11/16/2023	12	1,980	165
EOC Activation	11/16/2023	1	560	560
EOC Activation	11/16/2023	22	14,168	644
EOC Activation	11/16/2023	16	1,728	108
EOC Activation	11/16/2023	8	1,288	161
EOC Activation	11/16/2023	1,785	2,649	49
EOC Activation	11/16/2023	1	50	50
EOC Activation	11/16/2023	1,627	2,379	48
EOC Activation	11/16/2023	7	4,025	575
EOC Activation	11/16/2023	1	47	47
EOC Activation	11/16/2023	1	47	47
EOC Activation	11/16/2023	1	46	46
EOC Activation	11/16/2023	26	3,432	132

Q10 - Distribution Excluded Extreme Weather Outage Events

Causation	Date	CI	CMI	L-Bar
EOC Activation	11/16/2023	47	7,332	156
EOC Activation	11/16/2023	1	45	45
EOC Activation	11/16/2023	1	742	742
EOC Activation	11/16/2023	9	1,431	159
EOC Activation	11/16/2023	1	40	40
EOC Activation	11/16/2023	1	746	746
EOC Activation	11/16/2023	1	1,188	1,188
EOC Activation	11/16/2023	29	10,788	372
EOC Activation	11/16/2023	1	38	38
EOC Activation	11/16/2023	1	612	612
EOC Activation	11/16/2023	28	4,088	146
EOC Activation	11/16/2023	1	33	33
EOC Activation	11/17/2023	1	87	87
EOC Activation	11/17/2023	4	208	52
EOC Activation	11/17/2023	5	1,460	292
EOC Activation	11/17/2023	8	5,288	661
EOC Activation	11/17/2023	1	629	629
EOC Activation	11/17/2023	1	237	237
EOC Activation	11/17/2023	1	73	73
EOC Activation	11/17/2023	1	43	43
EOC Activation	11/17/2023	1	71	71
EOC Activation	11/17/2023	1	70	70
EOC Activation	11/17/2023	1	719	719
EOC Activation	11/17/2023	1	71	71
EOC Activation	11/17/2023	1	70	70
EOC Activation	11/17/2023	1	70	70
EOC Activation	11/17/2023	1	68	68
EOC Activation	11/17/2023	227	227	1
EOC Activation	11/17/2023	1	1,206	1,206
EOC Activation	11/17/2023	1	65	65
EOC Activation	11/17/2023	83	64,242	774
EOC Activation	11/17/2023	10	9,150	915
EOC Activation	11/17/2023	4	584	146
EOC Activation	11/17/2023	1	671	671
EOC Activation	11/17/2023	1	63	63
EOC Activation	11/17/2023	1	63	63
EOC Activation	11/17/2023	1	1,071	1,071
EOC Activation	11/17/2023	100	58,800	588
EOC Activation	11/17/2023	1	56	56
EOC Activation	11/17/2023	1	946	946
EOC Activation	11/17/2023	1	55	55
EOC Activation	11/17/2023	1	53	53
EOC Activation	11/17/2023	1	49	49
EOC Activation	11/17/2023	1	368	368
EOC Activation	11/17/2023	1	38	38
EOC Activation	11/17/2023	1	34	34
EOC Activation	11/17/2023	1	36	36
EOC Activation	11/17/2023	1	33	33
EOC Activation	11/17/2023	1	29	29
EOC Activation	11/17/2023	1	27	27

Q10 - Distribution Excluded Extreme Weather Outage Events

Causation	Date	CI	CMI	L-Bar
EOC Activation	11/17/2023	1	27	27
EOC Activation	11/17/2023	1	27	27
EOC Activation	11/17/2023	1	27	27
EOC Activation	11/17/2023	1	23	23
EOC Activation	11/17/2023	1	22	22
EOC Activation	11/17/2023	1	22	22
EOC Activation	11/17/2023	1	21	21
EOC Activation	11/17/2023	1	20	20
EOC Activation	11/17/2023	1	16	16
EOC Activation	11/17/2023	24	16,896	704
EOC Activation	11/17/2023	1	10	10
EOC Activation	11/17/2023	1	9	9
EOC Activation	11/17/2023	1	9	9
EOC Activation	11/17/2023	4	2,156	539
EOC Activation	11/17/2023	1	5	5
EOC Activation	11/17/2023	1	657	657
EOC Activation	11/17/2023	6	5,988	998
EOC Activation	11/17/2023	8	3,128	391
EOC Activation	11/17/2023	1	1,087	1,087
EOC Activation	11/17/2023	1	80	80
EOC Activation	11/17/2023	1	592	592
EOC Activation	11/17/2023	1	135	135
EOC Activation	11/17/2023	1	306	306
EOC Activation	11/17/2023	1	104	104
EOC Activation	11/17/2023	1	636	636
EOC Activation	11/17/2023	1	392	392
EOC Activation	11/17/2023	1	527	527
EOC Activation	11/17/2023	38	23,218	611
EOC Activation	11/17/2023	1	57	57
EOC Activation	11/17/2023	57	42,764	833
EOC Activation	11/17/2023	3	2,124	708
EOC Activation	11/17/2023	1	634	634
EOC Activation	11/17/2023	1	629	629
EOC Activation	11/17/2023	1	577	577
EOC Activation	11/17/2023	1	188	188
EOC Activation	11/17/2023	1	1,012	1,012
EOC Activation	11/17/2023	1	937	937
EOC Activation	11/17/2023	5	3,785	757
EOC Activation	11/17/2023	44	5,324	121
EOC Activation	11/17/2023	1	2,068	2,068
EOC Activation	11/17/2023	1	528	528
EOC Activation	11/17/2023	6	330	55
EOC Activation	11/17/2023	1	122	122
EOC Activation	11/17/2023	189	139,671	739
EOC Activation	11/17/2023	10	10,410	1,041
EOC Activation	11/17/2023	1	95	95
EOC Activation	11/17/2023	1	522	522
EOC Activation	11/17/2023	1	984	984
EOC Activation	11/17/2023	1	854	854
EOC Activation	11/17/2023	1	945	945

Q10 - Distribution Excluded Extreme Weather Outage Events

Causation	Date	CI	CMI	L-Bar
EOC Activation	11/17/2023	1	568	568
EOC Activation	11/17/2023	1	1,482	1,482
EOC Activation	11/17/2023	1	573	573
EOC Activation	11/17/2023	1	827	827
EOC Activation	11/17/2023	1	56	56
EOC Activation	11/17/2023	67	5,226	78
EOC Activation	11/17/2023	1	500	500
EOC Activation	11/17/2023	6	3,678	613
EOC Activation	11/17/2023	1	109	109
EOC Activation	11/17/2023	6	4,248	708
EOC Activation	11/17/2023	7	1,022	146
EOC Activation	11/17/2023	1	98	98
EOC Activation	11/17/2023	2	1,224	612
EOC Activation	11/17/2023	116	7,076	61
EOC Activation	11/17/2023	2	520	260
EOC Activation	11/17/2023	17	782	46
EOC Activation	11/17/2023	1	302	302
EOC Activation	11/17/2023	1	845	845
EOC Activation	11/17/2023	4	2,996	749
EOC Activation	11/17/2023	4	3,212	803
EOC Activation	11/17/2023	10	2,410	241
EOC Activation	11/17/2023	1	501	501
EOC Activation	11/17/2023	143	13,299	93
EOC Activation	11/17/2023	1	975	975
EOC Activation	11/17/2023	1	53	53
EOC Activation	11/17/2023	26	3,302	127
EOC Activation	11/17/2023	1	776	776
EOC Activation	11/17/2023	1	627	627
EOC Activation	11/17/2023	1	658	658
EOC Activation	11/17/2023	2	662	331
EOC Activation	11/17/2023	10	5,320	532
EOC Activation	11/17/2023	4	936	234
EOC Activation	11/17/2023	1	438	438
EOC Activation	11/17/2023	1	515	515
EOC Activation	11/17/2023	1	7	7
EOC Activation	11/17/2023	1	676	676
EOC Activation	11/17/2023	5	4,700	940
EOC Activation	11/17/2023	1	313	313
EOC Activation	11/17/2023	1	271	271
EOC Activation	11/17/2023	40	21,520	538
EOC Activation	11/17/2023	1	44	44
EOC Activation	11/17/2023	1	524	524
EOC Activation	11/17/2023	16	12,944	809
EOC Activation	11/17/2023	18	4,590	255
EOC Activation	11/17/2023	1	672	672
EOC Activation	11/17/2023	1	1,785	1,785
EOC Activation	11/17/2023	1	298	298
EOC Activation	11/17/2023	1	1,606	1,606
EOC Activation	11/17/2023	1	733	733
EOC Activation	11/17/2023	11	3,509	319

Q10 - Distribution Excluded Extreme Weather Outage Events

Causation	Date	CI	CMI	L-Bar
EOC Activation	11/17/2023	1	608	608
EOC Activation	11/17/2023	1	435	435
EOC Activation	11/17/2023	9	2,754	306
EOC Activation	11/17/2023	4	3,240	810
EOC Activation	11/17/2023	72	24,264	337
EOC Activation	11/17/2023	8	4,904	613
EOC Activation	11/17/2023	1	450	450
EOC Activation	11/17/2023	1	358	358
EOC Activation	11/17/2023	1	387	387
EOC Activation	11/17/2023	1	372	372
EOC Activation	11/17/2023	16	10,432	652
EOC Activation	11/17/2023	6	1,110	185
EOC Activation	11/17/2023	1	673	673
EOC Activation	11/17/2023	869	56,425	131
EOC Activation	11/17/2023	1	160	160
EOC Activation	11/17/2023	5	1,810	362
EOC Activation	11/17/2023	1	176	176
EOC Activation	11/17/2023	1	279	279
EOC Activation	11/17/2023	1	2,224	2,224
EOC Activation	11/17/2023	9	7,092	788
EOC Activation	11/17/2023	1	207	207
EOC Activation	11/17/2023	1	443	443
EOC Activation	11/17/2023	1	214	214
EOC Activation	11/17/2023	1	418	418
EOC Activation	11/17/2023	6	3,834	639
EOC Activation	11/17/2023	1	423	423
EOC Activation	11/17/2023	1	402	402
EOC Activation	11/17/2023	1	661	661
EOC Activation	11/17/2023	1	1,215	1,215
EOC Activation	11/17/2023	1	271	271
EOC Activation	11/17/2023	1	466	466
EOC Activation	11/17/2023	1	460	460
EOC Activation	11/17/2023	3	1,896	632
EOC Activation	11/17/2023	1	1,640	1,640
EOC Activation	11/17/2023	1	466	466
EOC Activation	11/17/2023	2	1,276	638
EOC Activation	11/17/2023	1	437	437
EOC Activation	11/17/2023	1	311	311
EOC Activation	11/17/2023	1	330	330
EOC Activation	11/17/2023	18	3,672	204
EOC Activation	11/17/2023	1	501	501
EOC Activation	11/17/2023	5	3,150	630
EOC Activation	11/17/2023	5	1,035	207
EOC Activation	11/17/2023	10	950	95
EOC Activation	11/17/2023	1	829	829
EOC Activation	11/17/2023	1	1,254	1,254
EOC Activation	11/17/2023	1	396	396
EOC Activation	11/17/2023	7	2,296	328
EOC Activation	11/17/2023	9	2,916	324
EOC Activation	11/17/2023	2	402	201

Q10 - Distribution Excluded Extreme Weather Outage Events

Causation	Date	CI	CMI	L-Bar
EOC Activation	11/17/2023	5	2,490	498
EOC Activation	11/17/2023	1	120	120
EOC Activation	11/17/2023	1	114	114
EOC Activation	11/17/2023	4	2,164	541
EOC Activation	11/17/2023	1	380	380
EOC Activation	11/17/2023	1	481	481
EOC Activation	11/17/2023	8	2,240	280
EOC Activation	11/17/2023	1	386	386
EOC Activation	11/17/2023	11	7,843	713
EOC Activation	11/17/2023	1	541	541
EOC Activation	11/17/2023	84	20,328	242
EOC Activation	11/17/2023	23	3,680	160
EOC Activation	11/17/2023	1	143	143
EOC Activation	11/17/2023	1	108	108
EOC Activation	11/17/2023	2	1,262	631
EOC Activation	11/17/2023	1	699	699
EOC Activation	11/17/2023	4	1,852	463
EOC Activation	11/17/2023	4	1,856	464
EOC Activation	11/17/2023	7	5,033	719
EOC Activation	11/17/2023	52	5,460	105
EOC Activation	11/17/2023	1	700	700
EOC Activation	11/17/2023	4	424	106
EOC Activation	11/17/2023	1	580	580
EOC Activation	11/17/2023	4	344	86
EOC Activation	11/17/2023	1	1,104	1,104
EOC Activation	11/17/2023	4	1,540	385
EOC Activation	11/17/2023	3	1,974	658
EOC Activation	11/17/2023	42	17,892	426
EOC Activation	11/17/2023	10	5,950	595
EOC Activation	11/17/2023	15	923	62
EOC Activation	11/17/2023	3	144	48
EOC Activation	11/17/2023	1	275	275
EOC Activation	11/17/2023	1	556	556
EOC Activation	11/17/2023	3	1,893	631
EOC Activation	11/17/2023	90	5,903	66
EOC Activation	11/17/2023	4	280	70
EOC Activation	11/17/2023	1	88	88
EOC Activation	11/17/2023	12	4,284	357
EOC Activation	11/17/2023	1	307	307
EOC Activation	11/17/2023	9	4,977	553
EOC Activation	11/17/2023	6	3,924	654
EOC Activation	11/17/2023	1	1,372	1,372
EOC Activation	11/17/2023	1	502	502
EOC Activation	11/17/2023	1	475	475
EOC Activation	11/17/2023	1	261	261
EOC Activation	11/17/2023	1	232	232
EOC Activation	11/17/2023	8	17,184	2,148
EOC Activation	11/17/2023	3	6,438	2,146
EOC Activation	11/17/2023	7	14,007	2,001
EOC Activation	11/17/2023	3	6,345	2,115

Q10 - Distribution Excluded Extreme Weather Outage Events

Causation	Date	CI	CMI	L-Bar
EOC Activation	11/17/2023	5	10,670	2,134
EOC Activation	11/17/2023	1	2,101	2,101
EOC Activation	11/17/2023	6	12,000	2,000
EOC Activation	11/17/2023	1	2,220	2,220
EOC Activation	11/17/2023	6	12,666	2,111
EOC Activation	11/17/2023	4	8,212	2,053
EOC Activation	11/17/2023	1	477	477
EOC Activation	11/17/2023	51	21,879	429
EOC Activation	11/17/2023	1	1,072	1,072
EOC Activation	11/17/2023	12	7,776	648
EOC Activation	11/17/2023	1	303	303
EOC Activation	11/17/2023	1	73	73
EOC Activation	11/17/2023	1	847	847
EOC Activation	11/17/2023	1	532	532
EOC Activation	11/17/2023	6	1,140	190
EOC Activation	11/17/2023	1	579	579
EOC Activation	11/17/2023	3	204	68
EOC Activation	11/17/2023	1	1,597	1,597
EOC Activation	11/17/2023	1	711	711
EOC Activation	11/17/2023	1	463	463
EOC Activation	11/17/2023	25	4,159	940
EOC Activation	11/17/2023	1	512	512
EOC Activation	11/17/2023	28	8,204	293
EOC Activation	11/17/2023	1	384	384
EOC Activation	11/17/2023	1	660	660
EOC Activation	11/17/2023	1	59	59
EOC Activation	11/17/2023	1	563	563
EOC Activation	11/17/2023	1	417	417
EOC Activation	11/17/2023	1	839	839
EOC Activation	11/17/2023	1	370	370
EOC Activation	11/17/2023	1	425	425
EOC Activation	11/17/2023	1	476	476
EOC Activation	11/17/2023	1	637	637
EOC Activation	11/17/2023	1	56	56
EOC Activation	11/17/2023	1	496	496
EOC Activation	11/17/2023	1	396	396
EOC Activation	11/17/2023	1	54	54
EOC Activation	11/17/2023	15	6,585	439
EOC Activation	11/17/2023	1	250	250
EOC Activation	11/17/2023	1	296	296
EOC Activation	11/17/2023	1	293	293
EOC Activation	11/17/2023	1	50	50
EOC Activation	11/17/2023	4	2,212	553
EOC Activation	11/17/2023	6	1,494	249
EOC Activation	11/17/2023	1	370	370
EOC Activation	11/17/2023	85	7,395	87
EOC Activation	11/17/2023	9	990	110
EOC Activation	11/17/2023	3	1,302	434
EOC Activation	11/17/2023	40	10,200	255
EOC Activation	11/17/2023	3	1,788	596

Q10 - Distribution Excluded Extreme Weather Outage Events

Causation	Date	CI	CMI	L-Bar
EOC Activation	11/17/2023	9	4,464	496
EOC Activation	11/17/2023	6	2,838	473
EOC Activation	11/17/2023	1	460	460
EOC Activation	11/17/2023	1	652	652
EOC Activation	11/17/2023	1	2,044	2,044
EOC Activation	11/17/2023	1	1,195	1,195
EOC Activation	11/17/2023	1	464	464
EOC Activation	11/17/2023	1	92	92
EOC Activation	11/17/2023	1	685	685
EOC Activation	11/17/2023	1	490	490
EOC Activation	11/17/2023	27	4,104	152
EOC Activation	11/17/2023	1	177	177
EOC Activation	11/17/2023	3	180	60
EOC Activation	11/17/2023	1	195	195
EOC Activation	11/17/2023	4	1,316	329
EOC Activation	11/17/2023	1	1,603	1,603
EOC Activation	11/17/2023	1	406	406
EOC Activation	11/17/2023	1	224	224
EOC Activation	11/17/2023	1	672	672
EOC Activation	11/17/2023	1	1,721	1,721
EOC Activation	11/17/2023	11	6,468	588
EOC Activation	11/17/2023	7	1,848	264
EOC Activation	11/17/2023	3	951	317
EOC Activation	11/17/2023	1	282	282
EOC Activation	11/17/2023	7	1,995	285
EOC Activation	11/17/2023	1	282	282
EOC Activation	11/17/2023	1	354	354
EOC Activation	11/17/2023	1	457	457
EOC Activation	11/17/2023	1	308	308
EOC Activation	11/17/2023	1	467	467
EOC Activation	11/17/2023	84	12,432	148
EOC Activation	11/17/2023	1	564	564
EOC Activation	11/17/2023	42	12,810	305
EOC Activation	11/17/2023	1	727	727
EOC Activation	11/17/2023	1	1,645	1,645
EOC Activation	11/17/2023	1	611	611
EOC Activation	11/17/2023	1	515	515
EOC Activation	11/17/2023	1	317	317
EOC Activation	11/17/2023	4	320	80
EOC Activation	11/17/2023	8	4,600	575
EOC Activation	11/17/2023	1	120	120
EOC Activation	11/17/2023	1	457	457
EOC Activation	11/17/2023	1	73	73
EOC Activation	11/17/2023	1	423	423
EOC Activation	11/17/2023	1	697	697
EOC Activation	11/17/2023	1	1,232	1,232
EOC Activation	11/17/2023	1	126	126
EOC Activation	11/17/2023	1	43	43
EOC Activation	11/17/2023	1	443	443
EOC Activation	11/17/2023	1	153	153

Q10 - Distribution Excluded Extreme Weather Outage Events

Causation	Date	CI	CMI	L-Bar
EOC Activation	11/17/2023	28	7,028	251
EOC Activation	11/17/2023	1	283	283
EOC Activation	11/17/2023	1	227	227
EOC Activation	11/17/2023	1	540	540
EOC Activation	11/17/2023	1	1,236	1,236
EOC Activation	11/17/2023	1	154	154
EOC Activation	11/17/2023	1	124	124
EOC Activation	11/17/2023	2	82	41
EOC Activation	11/17/2023	1	857	857
EOC Activation	11/17/2023	1	375	375
EOC Activation	11/17/2023	2	180	90
EOC Activation	11/17/2023	1	337	337
EOC Activation	11/17/2023	1	547	547
EOC Activation	11/17/2023	1	451	451
EOC Activation	11/17/2023	9	3,969	441
EOC Activation	11/17/2023	12	852	71
EOC Activation	11/17/2023	1	122	122
EOC Activation	11/17/2023	1	565	565
EOC Activation	11/17/2023	1	924	924
EOC Activation	11/17/2023	13	3,211	247
EOC Activation	11/17/2023	1	249	249
EOC Activation	11/17/2023	2	218	109
EOC Activation	11/17/2023	1	418	418
EOC Activation	11/17/2023	1	500	500
EOC Activation	11/17/2023	3	372	124
EOC Activation	11/17/2023	16	1,488	93
EOC Activation	11/17/2023	1	299	299
EOC Activation	11/17/2023	1	579	579
EOC Activation	11/17/2023	1	484	484
EOC Activation	11/17/2023	1	30	30
EOC Activation	11/17/2023	1	1,351	1,351
EOC Activation	11/17/2023	2	116	58
EOC Activation	11/17/2023	9	180	20
EOC Activation	11/17/2023	1	256	256
EOC Activation	11/17/2023	1	632	632
EOC Activation	11/17/2023	1	444	444
EOC Activation	11/17/2023	1	149	149
EOC Activation	11/17/2023	1	418	418
EOC Activation	11/17/2023	1	162	162
EOC Activation	11/17/2023	1	738	738
EOC Activation	11/17/2023	1	555	555
EOC Activation	11/17/2023	33	11,814	358
EOC Activation	11/17/2023	1	612	612
EOC Activation	11/17/2023	5	1,815	363
EOC Activation	11/17/2023	1	651	651
EOC Activation	11/17/2023	1	812	812
EOC Activation	11/17/2023	1	434	434
EOC Activation	11/17/2023	2	550	275
EOC Activation	11/17/2023	1	116	116
EOC Activation	11/17/2023	15	6,855	457

Q10 - Distribution Excluded Extreme Weather Outage Events

Causation	Date	CI	CMI	L-Bar
EOC Activation	11/17/2023	3	570	190
EOC Activation	11/17/2023	9	1,782	198
EOC Activation	11/17/2023	1	93	93
EOC Activation	11/17/2023	3	1,398	466
EOC Activation	11/17/2023	1	641	641
EOC Activation	11/17/2023	1	562	562
EOC Activation	11/17/2023	1	670	670
EOC Activation	11/17/2023	25	1,175	47
EOC Activation	11/17/2023	1	166	166
EOC Activation	11/17/2023	1	219	219
EOC Activation	11/17/2023	1	487	487
EOC Activation	11/17/2023	5	2,090	418
EOC Activation	11/17/2023	11	6,259	569
EOC Activation	11/17/2023	3	615	205
EOC Activation	11/17/2023	1	612	612
EOC Activation	11/17/2023	1	476	476
EOC Activation	11/17/2023	1	1,248	1,248
EOC Activation	11/17/2023	1	592	592
EOC Activation	11/17/2023	13	1,248	96
EOC Activation	11/17/2023	1	734	734
EOC Activation	11/17/2023	1	589	589
EOC Activation	11/17/2023	1	329	329
EOC Activation	11/17/2023	1	118	118
EOC Activation	11/17/2023	160	39,520	247
EOC Activation	11/17/2023	3	300	100
EOC Activation	11/17/2023	1	800	800
EOC Activation	11/17/2023	7	1,701	243
EOC Activation	11/17/2023	1	909	909
EOC Activation	11/17/2023	1	379	379
EOC Activation	11/17/2023	5	1,460	292
EOC Activation	11/17/2023	5	2,060	412
EOC Activation	11/17/2023	2	88	44
EOC Activation	11/17/2023	14	4,438	317
EOC Activation	11/17/2023	9	5,490	610
EOC Activation	11/17/2023	18	4,914	273
EOC Activation	11/17/2023	1	61	61
EOC Activation	11/17/2023	11	4,686	426
EOC Activation	11/17/2023	1	386	386
EOC Activation	11/17/2023	1	80	80
EOC Activation	11/17/2023	65	12,285	189
EOC Activation	11/17/2023	48	15,216	317
EOC Activation	11/17/2023	3	159	53
EOC Activation	11/17/2023	1	583	583
EOC Activation	11/17/2023	1	170	170
EOC Activation	11/17/2023	7	2,828	404
EOC Activation	11/17/2023	1	1,523	1,523
EOC Activation	11/17/2023	1	880	880
EOC Activation	11/17/2023	1	675	675
EOC Activation	11/17/2023	1	231	231
EOC Activation	11/17/2023	10	4,490	449

Q10 - Distribution Excluded Extreme Weather Outage Events

Causation	Date	CI	CMI	L-Bar
EOC Activation	11/17/2023	1	438	438
EOC Activation	11/17/2023	16	9,104	569
EOC Activation	11/17/2023	2	1,144	572
EOC Activation	11/17/2023	1	465	465
EOC Activation	11/17/2023	50	72,050	1,441
EOC Activation	11/17/2023	1	478	478
EOC Activation	11/17/2023	16	4,432	277
EOC Activation	11/17/2023	6	2,676	446
EOC Activation	11/17/2023	1	53	53
EOC Activation	11/17/2023	3	144	48
EOC Activation	11/17/2023	78	13,026	167
EOC Activation	11/17/2023	18	10,872	604
EOC Activation	11/17/2023	1	197	197
EOC Activation	11/17/2023	1	1,575	1,575
EOC Activation	11/17/2023	1	806	806
EOC Activation	11/17/2023	6	234	39
EOC Activation	11/17/2023	1	1,774	1,774
EOC Activation	11/17/2023	1	593	593
EOC Activation	11/17/2023	1	39	39
EOC Activation	11/17/2023	6	1,116	186
EOC Activation	11/17/2023	1	516	516
EOC Activation	11/17/2023	1	179	179
EOC Activation	11/17/2023	8	8	1
EOC Activation	11/17/2023	1	1	1
EOC Activation	11/17/2023	18	3,258	181
EOC Activation	11/17/2023	1	461	461
EOC Activation	11/17/2023	397	20,886	64
EOC Activation	11/17/2023	15	8,895	593
EOC Activation	11/17/2023	1	261	261
EOC Activation	11/17/2023	1	295	295
EOC Activation	11/17/2023	1	469	469
EOC Activation	11/17/2023	1	370	370
EOC Activation	11/17/2023	5	3,080	616
EOC Activation	11/17/2023	4	312	78
EOC Activation	11/17/2023	1	383	383
EOC Activation	11/17/2023	1	570	570
EOC Activation	11/17/2023	28	6,720	240
EOC Activation	11/17/2023	18	5,310	295
EOC Activation	11/17/2023	1	342	342
EOC Activation	11/17/2023	7	2,485	355
EOC Activation	11/17/2023	1	209	209
EOC Activation	11/17/2023	3	123	41
EOC Activation	11/17/2023	8	4,432	554
EOC Activation	11/17/2023	1	368	368
EOC Activation	11/17/2023	24	2,208	92
EOC Activation	11/17/2023	2	1,518	759
EOC Activation	11/17/2023	1	123	123
EOC Activation	11/17/2023	1	122	122
EOC Activation	11/17/2023	1	520	520
EOC Activation	11/17/2023	1	206	206

Q10 - Distribution Excluded Extreme Weather Outage Events

Causation	Date	CI	CMI	L-Bar
EOC Activation	11/17/2023	1	382	382
EOC Activation	11/17/2023	1	592	592
EOC Activation	11/17/2023	6	102	17
EOC Activation	11/17/2023	1	1,177	1,177
EOC Activation	11/17/2023	1	267	267
EOC Activation	11/17/2023	6	390	65
EOC Activation	11/17/2023	1	1,255	1,255
EOC Activation	11/17/2023	1	493	493
EOC Activation	11/17/2023	8	304	38
EOC Activation	11/17/2023	1	94	94
EOC Activation	11/17/2023	3	1,665	555
EOC Activation	11/17/2023	1	336	336
EOC Activation	11/17/2023	1	462	462
EOC Activation	11/17/2023	1	137	137
EOC Activation	11/17/2023	1	233	233
EOC Activation	11/17/2023	8	3,168	396
EOC Activation	11/17/2023	1	224	224
EOC Activation	11/17/2023	1	366	366
EOC Activation	11/17/2023	4	212	53
EOC Activation	11/17/2023	1	129	129
EOC Activation	11/17/2023	4	276	69
EOC Activation	11/17/2023	1	323	323
EOC Activation	11/17/2023	1	335	335
EOC Activation	11/17/2023	1	844	844
EOC Activation	11/17/2023	1	236	236
EOC Activation	11/17/2023	1	410	410
EOC Activation	11/17/2023	1	1,067	1,067
EOC Activation	11/17/2023	1	1,764	1,764
EOC Activation	11/17/2023	32	20,160	630
EOC Activation	11/17/2023	5	1,195	239
EOC Activation	11/17/2023	1	114	114
EOC Activation	11/17/2023	49	13,622	278
EOC Activation	11/17/2023	1	267	267
EOC Activation	11/17/2023	1	427	427
EOC Activation	11/17/2023	1	244	244
EOC Activation	11/17/2023	1	138	138
EOC Activation	11/17/2023	1	504	504
EOC Activation	11/17/2023	1	363	363
EOC Activation	11/17/2023	11	4,356	396
EOC Activation	11/17/2023	3	903	301
EOC Activation	11/17/2023	1	300	300
EOC Activation	11/17/2023	15	3,150	210
EOC Activation	11/17/2023	1	122	122
EOC Activation	11/17/2023	12	2,784	232
EOC Activation	11/17/2023	6	2,532	422
EOC Activation	11/17/2023	1	67	67
EOC Activation	11/17/2023	4	31	8
EOC Activation	11/17/2023	14	10,542	753
EOC Activation	11/17/2023	15	3,090	206
EOC Activation	11/17/2023	1	451	451

Q10 - Distribution Excluded Extreme Weather Outage Events

Causation	Date	CI	CMI	L-Bar
EOC Activation	11/17/2023	87	30,711	353
EOC Activation	11/17/2023	1	410	410
EOC Activation	11/17/2023	1	640	640
EOC Activation	11/17/2023	1	154	154
EOC Activation	11/17/2023	1	205	205
EOC Activation	11/17/2023	15	2,265	151
EOC Activation	11/17/2023	1	410	410
EOC Activation	11/17/2023	12	1,680	140
EOC Activation	11/17/2023	1	216	216
EOC Activation	11/17/2023	1	316	316
EOC Activation	11/17/2023	1	208	208
EOC Activation	11/17/2023	66	7,590	115
EOC Activation	11/17/2023	1	833	833
EOC Activation	11/17/2023	1	31	31
EOC Activation	11/17/2023	1	47	47
EOC Activation	11/17/2023	1	157	157
EOC Activation	11/17/2023	1	291	291
EOC Activation	11/17/2023	1	1,063	1,063
EOC Activation	11/17/2023	1	1,256	1,256
EOC Activation	11/17/2023	956	34,984	70
EOC Activation	11/17/2023	1	186	186
EOC Activation	11/17/2023	5	905	181
EOC Activation	11/17/2023	314	12,560	40
EOC Activation	11/17/2023	1	659	659
EOC Activation	11/17/2023	1	110	110
EOC Activation	11/17/2023	60	6,480	108
EOC Activation	11/17/2023	53	2,756	52
EOC Activation	11/17/2023	1	2,106	2,106
EOC Activation	11/17/2023	15	6,750	450
EOC Activation	11/17/2023	1	424	424
EOC Activation	11/17/2023	1	281	281
EOC Activation	11/17/2023	9	3,528	392
EOC Activation	11/17/2023	1	1,274	1,274
EOC Activation	11/17/2023	1	229	229
EOC Activation	11/17/2023	17	4,352	256
EOC Activation	11/17/2023	1	24	24
EOC Activation	11/17/2023	9	900	100
EOC Activation	11/17/2023	1	165	165
EOC Activation	11/17/2023	3	666	222
EOC Activation	11/17/2023	1	207	207
EOC Activation	11/17/2023	1	265	265
EOC Activation	11/17/2023	33	660	20
EOC Activation	11/17/2023	1	324	324
EOC Activation	11/17/2023	1	160	160
EOC Activation	11/17/2023	10	510	51
EOC Activation	11/17/2023	1	197	197
EOC Activation	11/17/2023	1	180	180
EOC Activation	11/17/2023	1	172	172
EOC Activation	11/17/2023	1	169	169
EOC Activation	11/17/2023	20	4,600	230

Q10 - Distribution Excluded Extreme Weather Outage Events

Causation	Date	CI	CMI	L-Bar
EOC Activation	11/17/2023	4	392	98
EOC Activation	11/17/2023	1	315	315
EOC Activation	11/17/2023	2	1,300	650
EOC Activation	11/17/2023	1	342	342
EOC Activation	11/17/2023	1	1,500	1,500
EOC Activation	11/17/2023	9	1,296	144
EOC Activation	11/17/2023	5	1,345	269
EOC Activation	11/17/2023	8	3,096	387
EOC Activation	11/17/2023	1	273	273
EOC Activation	11/17/2023	4	736	184
EOC Activation	11/17/2023	7	1,799	257
EOC Activation	11/17/2023	1	234	234
EOC Activation	11/17/2023	12	1,500	125
EOC Activation	11/17/2023	2	792	396
EOC Activation	11/17/2023	1	1,492	1,492
EOC Activation	11/17/2023	1	186	186
EOC Activation	11/17/2023	1	84	84
EOC Activation	11/17/2023	8	1,936	242
EOC Activation	11/17/2023	4	1,940	485
EOC Activation	11/17/2023	5	665	133
EOC Activation	11/17/2023	1	216	216
EOC Activation	11/17/2023	1	924	924
EOC Activation	11/17/2023	1	334	334
EOC Activation	11/17/2023	1	292	292
EOC Activation	11/17/2023	11	2,057	187
EOC Activation	11/17/2023	1	251	251
EOC Activation	11/17/2023	14	3,570	255
EOC Activation	11/17/2023	16	11,360	710
EOC Activation	11/17/2023	11	2,805	255
EOC Activation	11/17/2023	1	450	450
EOC Activation	11/17/2023	1	641	641
EOC Activation	11/17/2023	1	256	256
EOC Activation	11/17/2023	4	224	56
EOC Activation	11/17/2023	22	3,806	173
EOC Activation	11/17/2023	12	3,000	250
EOC Activation	11/17/2023	11	6,105	555
EOC Activation	11/17/2023	1	248	248
EOC Activation	11/17/2023	1	110	110
EOC Activation	11/17/2023	1	725	725
EOC Activation	11/17/2023	13	1,651	127
EOC Activation	11/17/2023	2	92	46
EOC Activation	11/17/2023	1	365	365
EOC Activation	11/17/2023	1	433	433
EOC Activation	11/17/2023	1	626	626
EOC Activation	11/17/2023	7	1,372	196
EOC Activation	11/17/2023	1	201	201
EOC Activation	11/17/2023	1	553	553
EOC Activation	11/17/2023	1	85	85
EOC Activation	11/17/2023	1	467	467
EOC Activation	11/17/2023	1	1,208	1,208

Q10 - Distribution Excluded Extreme Weather Outage Events

Causation	Date	CI	CMI	L-Bar
EOC Activation	11/17/2023	1	554	554
EOC Activation	11/17/2023	1	287	287
EOC Activation	11/17/2023	1	220	220
EOC Activation	11/17/2023	1	190	190
EOC Activation	11/17/2023	1	751	751
EOC Activation	11/17/2023	11	3,927	357
EOC Activation	11/17/2023	1	318	318
EOC Activation	11/17/2023	1	368	368
EOC Activation	11/17/2023	1	217	217
EOC Activation	11/17/2023	1	41	41
EOC Activation	11/17/2023	1	983	983
EOC Activation	11/17/2023	3	981	327
EOC Activation	11/17/2023	3	1,827	609
EOC Activation	11/17/2023	1	109	109
EOC Activation	11/17/2023	1	1	1
EOC Activation	11/17/2023	3	309	103
EOC Activation	11/17/2023	1	1,227	1,227
EOC Activation	11/17/2023	1	998	998
EOC Activation	11/17/2023	25	9,500	380
EOC Activation	11/17/2023	46	3,532	337
EOC Activation	11/17/2023	1	306	306
EOC Activation	11/17/2023	1	1,242	1,242
EOC Activation	11/17/2023	9	522	58
EOC Activation	11/17/2023	7	1,526	218
EOC Activation	11/17/2023	1	134	134
EOC Activation	11/17/2023	1	390	390
EOC Activation	11/17/2023	1	407	407
EOC Activation	11/17/2023	52	14,924	287
EOC Activation	11/17/2023	42	2,856	68
EOC Activation	11/17/2023	79	26,149	331
EOC Activation	11/17/2023	1	147	147
EOC Activation	11/17/2023	1	1,395	1,395
EOC Activation	11/17/2023	1	178	178
EOC Activation	11/17/2023	7	714	102
EOC Activation	11/17/2023	7	1,820	260
EOC Activation	11/17/2023	4	2,976	744
EOC Activation	11/17/2023	1	158	158
EOC Activation	11/17/2023	12	2,004	167
EOC Activation	11/17/2023	1	271	271
EOC Activation	11/17/2023	3	1,176	392
EOC Activation	11/17/2023	1	169	169
EOC Activation	11/17/2023	1	1,284	1,284
EOC Activation	11/17/2023	10	6,050	605
EOC Activation	11/17/2023	1	1,600	1,600
EOC Activation	11/17/2023	1	1,146	1,146
EOC Activation	11/17/2023	1	182	182
EOC Activation	11/17/2023	7	2,695	385
EOC Activation	11/17/2023	1	951	951
EOC Activation	11/17/2023	2	1,886	943
EOC Activation	11/17/2023	1	118	118

Q10 - Distribution Excluded Extreme Weather Outage Events

Causation	Date	CI	CMI	L-Bar
EOC Activation	11/17/2023	120	39,360	328
EOC Activation	11/17/2023	1	932	932
EOC Activation	11/17/2023	1	156	156
EOC Activation	11/17/2023	6	6,198	1,033
EOC Activation	11/17/2023	6	1,266	211
EOC Activation	11/17/2023	1	573	573
EOC Activation	11/17/2023	1	231	231
EOC Activation	11/17/2023	6	900	150
EOC Activation	11/17/2023	1	165	165
EOC Activation	11/17/2023	47	15,040	320
EOC Activation	11/17/2023	3	441	147
EOC Activation	11/17/2023	8	920	115
EOC Activation	11/17/2023	7	4,830	690
EOC Activation	11/17/2023	1	114	114
EOC Activation	11/17/2023	7	1,722	246
EOC Activation	11/17/2023	58	5,858	101
EOC Activation	11/17/2023	1	285	285
EOC Activation	11/17/2023	54	5,292	98
EOC Activation	11/17/2023	1	1,073	1,073
EOC Activation	11/17/2023	4	2,780	695
EOC Activation	11/17/2023	1	281	281
EOC Activation	11/17/2023	1	1,222	1,222
EOC Activation	11/17/2023	1	855	855
EOC Activation	11/17/2023	1	239	239
EOC Activation	11/17/2023	1	822	822
EOC Activation	11/17/2023	8	528	66
EOC Activation	11/17/2023	14	1,274	91
EOC Activation	11/17/2023	10	4,750	475
EOC Activation	11/17/2023	1	1,176	1,176
EOC Activation	11/17/2023	10	9,970	997
EOC Activation	11/17/2023	9	567	63
EOC Activation	11/17/2023	1	595	595
EOC Activation	11/17/2023	9	2,691	299
EOC Activation	11/17/2023	1	1,090	1,090
EOC Activation	11/17/2023	1	106	106
EOC Activation	11/17/2023	8	2,560	320
EOC Activation	11/17/2023	1	161	161
EOC Activation	11/17/2023	1	212	212
EOC Activation	11/17/2023	3	171	57
EOC Activation	11/17/2023	14	3,416	244
EOC Activation	11/17/2023	9	891	99
EOC Activation	11/17/2023	1	1,057	1,057
EOC Activation	11/17/2023	13	702	54
EOC Activation	11/17/2023	1	126	126
EOC Activation	11/17/2023	1	193	193
EOC Activation	11/17/2023	3	1,776	592
EOC Activation	11/17/2023	1	88	88
EOC Activation	11/17/2023	1	366	366
EOC Activation	11/17/2023	1	673	673
EOC Activation	11/17/2023	1	395	395

Q10 - Distribution Excluded Extreme Weather Outage Events

Causation	Date	CI	CMI	L-Bar
EOC Activation	11/17/2023	1	438	438
EOC Activation	11/17/2023	11	2,013	183
EOC Activation	11/17/2023	3	2,079	693
EOC Activation	11/17/2023	1	100	100
EOC Activation	11/17/2023	287	137,473	479
EOC Activation	11/17/2023	1	178	178
EOC Activation	11/17/2023	1	829	829
EOC Activation	11/17/2023	40	4,440	111
EOC Activation	11/17/2023	1	898	898
EOC Activation	11/17/2023	1	844	844
EOC Activation	11/17/2023	9	2,097	233
EOC Activation	11/17/2023	1	295	295
EOC Activation	11/17/2023	20	5,640	282
EOC Activation	11/17/2023	1	689	689
EOC Activation	11/17/2023	1	1,088	1,088
EOC Activation	11/17/2023	1	634	634
EOC Activation	11/17/2023	5	280	56
EOC Activation	11/17/2023	1	144	144
EOC Activation	11/17/2023	1	414	414
EOC Activation	11/17/2023	4	768	192
EOC Activation	11/17/2023	20	8,020	401
EOC Activation	11/17/2023	7	2,142	306
EOC Activation	11/17/2023	9	963	107
EOC Activation	11/17/2023	1	712	712
EOC Activation	11/17/2023	67	47,436	708
EOC Activation	11/17/2023	1	685	685
EOC Activation	11/17/2023	6	288	48
EOC Activation	11/17/2023	24	1,128	47
EOC Activation	11/17/2023	1	193	193
EOC Activation	11/17/2023	95	1,615	17
EOC Activation	11/17/2023	1	301	301
EOC Activation	11/17/2023	1	159	159
EOC Activation	11/17/2023	1	399	399
EOC Activation	11/17/2023	30	1,290	43
EOC Activation	11/17/2023	1	1,303	1,303
EOC Activation	11/17/2023	2	74	37
EOC Activation	11/17/2023	1	134	134
EOC Activation	11/17/2023	6	366	61
EOC Activation	11/17/2023	1	351	351
EOC Activation	11/17/2023	1	207	207
EOC Activation	11/17/2023	8	5,032	629
EOC Activation	11/17/2023	1	706	706
EOC Activation	11/17/2023	2	278	139
EOC Activation	11/17/2023	1	159	159
EOC Activation	11/17/2023	1	111	111
EOC Activation	11/17/2023	1	222	222
EOC Activation	11/17/2023	1	543	543
EOC Activation	11/17/2023	1	1,047	1,047
EOC Activation	11/17/2023	1	82	82
EOC Activation	11/17/2023	8	1,504	188

Q10 - Distribution Excluded Extreme Weather Outage Events

Causation	Date	CI	CMI	L-Bar
EOC Activation	11/17/2023	1	695	695
EOC Activation	11/17/2023	1	155	155
EOC Activation	11/17/2023	6	1,668	278
EOC Activation	11/17/2023	8	2,384	298
EOC Activation	11/17/2023	6	534	89
EOC Activation	11/17/2023	1	140	140
EOC Activation	11/17/2023	1	1,063	1,063
EOC Activation	11/17/2023	1	826	826
EOC Activation	11/17/2023	1	347	347
EOC Activation	11/17/2023	8	504	63
EOC Activation	11/17/2023	1	211	211
EOC Activation	11/17/2023	1	594	594
EOC Activation	11/17/2023	1	129	129
EOC Activation	11/17/2023	1	556	556
EOC Activation	11/17/2023	1	268	268
EOC Activation	11/17/2023	7	308	44
EOC Activation	11/17/2023	1	287	287
EOC Activation	11/17/2023	21	9,954	698
EOC Activation	11/17/2023	1	96	96
EOC Activation	11/17/2023	9	4,482	498
EOC Activation	11/17/2023	1	200	200
EOC Activation	11/17/2023	1	1,407	1,407
EOC Activation	11/17/2023	15	1,965	131
EOC Activation	11/17/2023	2	850	425
EOC Activation	11/17/2023	1	114	114
EOC Activation	11/17/2023	1	161	161
EOC Activation	11/17/2023	1	642	642
EOC Activation	11/17/2023	1	1,016	1,016
EOC Activation	11/17/2023	6	6,762	1,127
EOC Activation	11/17/2023	5	2,075	415
EOC Activation	11/17/2023	8	3,128	391
EOC Activation	11/17/2023	1	57	57
EOC Activation	11/17/2023	1	168	168
EOC Activation	11/17/2023	1	295	295
EOC Activation	11/17/2023	1	107	107
EOC Activation	11/17/2023	11	2,090	190
EOC Activation	11/17/2023	22	3,696	168
EOC Activation	11/17/2023	1	1,166	1,166
EOC Activation	11/17/2023	1	227	227
EOC Activation	11/17/2023	5	3,130	626
EOC Activation	11/17/2023	1	450	450
EOC Activation	11/17/2023	1	749	749
EOC Activation	11/17/2023	1	120	120
EOC Activation	11/17/2023	1	953	953
EOC Activation	11/17/2023	1	1,070	1,070
EOC Activation	11/17/2023	1	390	390
EOC Activation	11/17/2023	1	862	862
EOC Activation	11/17/2023	1	629	629
EOC Activation	11/17/2023	2	1,382	691
EOC Activation	11/17/2023	3	465	155

Q10 - Distribution Excluded Extreme Weather Outage Events

Causation	Date	CI	CMI	L-Bar
EOC Activation	11/17/2023	1	223	223
EOC Activation	11/17/2023	1	733	733
EOC Activation	11/17/2023	1	209	209
EOC Activation	11/17/2023	1	7	7
EOC Activation	11/17/2023	12	1,488	124
EOC Activation	11/17/2023	1	115	115
EOC Activation	11/17/2023	5	1,460	292
EOC Activation	11/17/2023	1	751	751
EOC Activation	11/17/2023	1	858	858
EOC Activation	11/17/2023	4	2,936	734
EOC Activation	11/17/2023	1	1,130	1,130
EOC Activation	11/17/2023	1	350	350
EOC Activation	11/17/2023	1	1,058	1,058
EOC Activation	11/17/2023	1	391	391
EOC Activation	11/17/2023	1	1,040	1,040
EOC Activation	11/17/2023	1	934	934
EOC Activation	11/17/2023	1	594	594
EOC Activation	11/17/2023	5	420	84
EOC Activation	11/17/2023	1	1,036	1,036
EOC Activation	11/17/2023	1	1,002	1,002
EOC Activation	11/17/2023	1	123	123
EOC Activation	11/17/2023	16	720	45
EOC Activation	11/17/2023	1	599	599
EOC Activation	11/17/2023	1	39	39
EOC Activation	11/17/2023	1	146	146
EOC Activation	11/17/2023	1	888	888
EOC Activation	11/17/2023	6	1,842	307
EOC Activation	11/17/2023	11	1,980	180
EOC Activation	11/17/2023	1	486	486
EOC Activation	11/17/2023	1	758	758
EOC Activation	11/17/2023	1	973	973
EOC Activation	11/17/2023	1	748	748
EOC Activation	11/17/2023	8	5,536	692
EOC Activation	11/17/2023	1	847	847
EOC Activation	11/17/2023	1	594	594
EOC Activation	11/17/2023	1	597	597
EOC Activation	11/17/2023	1	75	75
EOC Activation	11/17/2023	1	1,048	1,048
EOC Activation	11/17/2023	1	126	126
EOC Activation	11/17/2023	1	551	551
EOC Activation	11/17/2023	1	1,308	1,308
EOC Activation	11/17/2023	10	1,130	113
EOC Activation	11/17/2023	4	4,320	1,080
EOC Activation	11/17/2023	1	477	477
EOC Activation	11/17/2023	1	1,497	1,497
EOC Activation	11/17/2023	12	1,164	97
EOC Activation	11/17/2023	38	18,202	479
EOC Activation	11/17/2023	1	913	913
EOC Activation	11/17/2023	1	800	800
EOC Activation	11/17/2023	1	120	120

Q10 - Distribution Excluded Extreme Weather Outage Events

Causation	Date	CI	CMI	L-Bar
EOC Activation	11/17/2023	4	3,132	783
EOC Activation	11/17/2023	1	460	460
EOC Activation	11/17/2023	1	103	103
EOC Activation	11/17/2023	1	462	462
EOC Activation	11/17/2023	648	28,771	45
EOC Activation	11/17/2023	1	891	891
EOC Activation	11/17/2023	1	370	370
EOC Activation	11/17/2023	1	968	968
EOC Activation	11/17/2023	1	532	532
EOC Activation	11/17/2023	3	1,740	580
EOC Activation	11/17/2023	1	1,085	1,085
EOC Activation	11/17/2023	1	452	452
EOC Activation	11/17/2023	9	1,152	128
EOC Activation	11/17/2023	1	591	591
EOC Activation	11/17/2023	1	877	877
EOC Activation	11/17/2023	6	258	43
EOC Activation	11/17/2023	1	666	666
EOC Activation	11/17/2023	1	514	514
EOC Activation	11/17/2023	5	1,155	231
EOC Activation	11/17/2023	1	518	518
EOC Activation	11/17/2023	1	1,241	1,241
EOC Activation	11/17/2023	10	360	36
EOC Activation	11/17/2023	8	4,328	541
EOC Activation	11/17/2023	1	382	382
EOC Activation	11/17/2023	10	450	45
EOC Activation	11/17/2023	1	424	424
EOC Activation	11/17/2023	1	504	504
EOC Activation	11/17/2023	8	392	49
EOC Activation	11/17/2023	4	96	24
EOC Activation	11/17/2023	6	186	31
EOC Activation	11/17/2023	12	1,308	109
EOC Activation	11/17/2023	6	1,698	283
EOC Activation	11/17/2023	1	523	523
EOC Activation	11/17/2023	1	423	423
EOC Activation	11/17/2023	1	1,088	1,088
EOC Activation	11/17/2023	5	90	18
EOC Activation	11/17/2023	1	1,127	1,127
EOC Activation	11/17/2023	120	24,960	208
EOC Activation	11/17/2023	1	1,121	1,121
EOC Activation	11/17/2023	1	239	239
EOC Activation	11/17/2023	1	812	812
EOC Activation	11/17/2023	1	394	394
EOC Activation	11/17/2023	1	785	785
EOC Activation	11/17/2023	1	852	852
EOC Activation	11/17/2023	1	943	943
EOC Activation	11/17/2023	24	12,168	507
EOC Activation	11/17/2023	1	599	599
EOC Activation	11/17/2023	6	510	85
EOC Activation	11/17/2023	8	1,920	240
EOC Activation	11/17/2023	8	648	81

Q10 - Distribution Excluded Extreme Weather Outage Events

Causation	Date	CI	CMI	L-Bar
EOC Activation	11/17/2023	1	296	296
EOC Activation	11/17/2023	1	350	350
EOC Activation	11/17/2023	1	713	713
EOC Activation	11/17/2023	11	3,707	337
EOC Activation	11/17/2023	2	1,268	634
EOC Activation	11/17/2023	1	147	147
EOC Activation	11/17/2023	1	291	291
EOC Activation	11/17/2023	21	504	24
EOC Activation	11/17/2023	8	192	24
EOC Activation	11/17/2023	3	984	328
EOC Activation	11/17/2023	1	365	365
EOC Activation	11/17/2023	15	3,645	243
EOC Activation	11/17/2023	1	375	375
EOC Activation	11/17/2023	42	5,670	135
EOC Activation	11/17/2023	1	616	616
EOC Activation	11/17/2023	1	52	52
EOC Activation	11/17/2023	1	51	51
EOC Activation	11/17/2023	1	476	476
EOC Activation	11/17/2023	1	388	388
EOC Activation	11/17/2023	2	650	325
EOC Activation	11/17/2023	5	1,345	269
EOC Activation	11/17/2023	7	2,737	391
EOC Activation	11/17/2023	1	233	233
EOC Activation	11/17/2023	17	10,387	611
EOC Activation	11/17/2023	1	346	346
EOC Activation	11/17/2023	4	112	28
EOC Activation	11/17/2023	1	767	767
EOC Activation	11/17/2023	1	510	510
EOC Activation	11/17/2023	6	1,788	298
EOC Activation	11/17/2023	32	448	14
EOC Activation	11/17/2023	12	3,012	251
EOC Activation	11/17/2023	1	430	430
EOC Activation	11/17/2023	10	4,210	421
EOC Activation	11/17/2023	1	412	412
EOC Activation	11/17/2023	3	1,470	490
EOC Activation	11/17/2023	1	171	171
EOC Activation	11/17/2023	1	765	765
EOC Activation	11/17/2023	15	14,055	937
EOC Activation	11/17/2023	1	146	146
EOC Activation	11/17/2023	1	106	106
EOC Activation	11/17/2023	1	740	740
EOC Activation	11/17/2023	1	511	511
EOC Activation	11/17/2023	5	2,255	451
EOC Activation	11/17/2023	1	288	288
EOC Activation	11/17/2023	1	668	668
EOC Activation	11/17/2023	11	7,755	705
EOC Activation	11/17/2023	9	1,431	159
EOC Activation	11/17/2023	1	616	616
EOC Activation	11/17/2023	1	771	771
EOC Activation	11/17/2023	1	250	250

Q10 - Distribution Excluded Extreme Weather Outage Events

Causation	Date	CI	CMI	L-Bar
EOC Activation	11/17/2023	1	194	194
EOC Activation	11/17/2023	6	1,416	236
EOC Activation	11/17/2023	1	788	788
EOC Activation	11/17/2023	2	446	223
EOC Activation	11/17/2023	1	655	655
EOC Activation	11/17/2023	1	406	406
EOC Activation	11/17/2023	1	95	95
EOC Activation	11/17/2023	9	2,736	304
EOC Activation	11/17/2023	1	715	715
EOC Activation	11/17/2023	1	338	338
EOC Activation	11/17/2023	3	666	222
EOC Activation	11/17/2023	1	129	129
EOC Activation	11/17/2023	1	791	791
EOC Activation	11/17/2023	1	410	410
EOC Activation	11/17/2023	1	323	323
EOC Activation	11/17/2023	1	866	866
EOC Activation	11/17/2023	1	1,227	1,227
EOC Activation	11/17/2023	9	3,267	363
EOC Activation	11/17/2023	8	584	73
EOC Activation	11/17/2023	1	270	270
EOC Activation	11/17/2023	1	859	859
EOC Activation	11/17/2023	9	3,663	407
EOC Activation	11/17/2023	4	68	17
EOC Activation	11/17/2023	1	583	583
EOC Activation	11/17/2023	1	183	183
EOC Activation	11/17/2023	2	1,642	821
EOC Activation	11/17/2023	1	573	573
EOC Activation	11/18/2023	1	56	56
EOC Activation	11/18/2023	38	4,674	123
EOC Activation	11/18/2023	3	2,373	791
EOC Activation	11/18/2023	7	3,591	513
EOC Activation	11/18/2023	1	377	377
EOC Activation	11/18/2023	1	425	425
EOC Activation	11/18/2023	1	78	78
EOC Activation	11/18/2023	6	102	17
EOC Activation	11/18/2023	7	1,575	225
EOC Activation	11/18/2023	7	4,585	655
EOC Activation	11/18/2023	1	39	39
EOC Activation	11/18/2023	2	706	353
EOC Activation	11/18/2023	8	3,600	450
EOC Activation	11/18/2023	16	1,824	114
EOC Activation	11/18/2023	1	26	26
EOC Activation	11/18/2023	1	452	452
EOC Activation	11/18/2023	1	66	66
EOC Activation	11/18/2023	1	336	336
EOC Activation	11/18/2023	5	680	136
EOC Activation	11/18/2023	1	38	38
EOC Activation	11/18/2023	4	212	53
EOC Activation	11/18/2023	3	333	111
EOC Activation	11/18/2023	1	210	210

Q10 - Distribution Excluded Extreme Weather Outage Events

Causation	Date	CI	CMI	L-Bar
EOC Activation	11/18/2023	8	1,728	216
EOC Activation	11/18/2023	1	171	171
EOC Activation	11/18/2023	7	658	94
EOC Activation	11/18/2023	15	448	80
EOC Activation	11/18/2023	19	418	22
EOC Activation	11/18/2023	5	305	61
EOC Activation	11/18/2023	1	127	127
EOC Activation	11/18/2023	1	23	23
EOC Activation	11/18/2023	1	56	56
EOC Activation	11/18/2023	4	64	16
EOC Activation	11/18/2023	1	13	13
EOC Activation	11/18/2023	1	75	75
EOC Activation	11/18/2023	1	111	111
EOC Activation	11/18/2023	3	867	289
EOC Activation	11/18/2023	34	952	28
EOC Activation	11/18/2023	2	1,180	590
EOC Activation	11/18/2023	1	56	56
EOC Activation	11/18/2023	1	179	179
EOC Activation	11/18/2023	8	112	14
EOC Activation	11/18/2023	1	203	203
EOC Activation	11/18/2023	1	113	113
EOC Activation	11/18/2023	6	174	29
EOC Activation	11/18/2023	3	120	40
EOC Activation	11/18/2023	1	283	283
EOC Activation	11/18/2023	1	41	41
EOC Activation	11/18/2023	1	193	193
EOC Activation	11/18/2023	1	87	87
EOC Activation	11/18/2023	1	208	208
EOC Activation	11/18/2023	1	67	67
EOC Activation	11/18/2023	1	315	315
EOC Activation	11/18/2023	17	918	54
EOC Activation	11/18/2023	1	190	190
EOC Activation	11/18/2023	2	194	97
EOC Activation	11/18/2023	1	133	133
EOC Activation	11/18/2023	1	165	165
EOC Activation	11/18/2023	1	88	88
EOC Activation	11/18/2023	1	61	61
EOC Activation	11/18/2023	1	58	58
EOC Activation	11/18/2023	5	1,005	201
EOC Activation	11/18/2023	1	101	101
EOC Activation	11/18/2023	11	572	52
EOC Activation	11/18/2023	1	163	163
EOC Activation	11/18/2023	1,109	12,701	36
EOC Activation	11/18/2023	1	209	209
EOC Activation	11/18/2023	1	542	542
EOC Activation	11/18/2023	1	84	84
EOC Activation	11/18/2023	31	12,480	410
EOC Activation	11/18/2023	3	213	71
EOC Activation	11/18/2023	2	72	36
EOC Activation	11/18/2023	2	581	335

Q10 - Distribution Excluded Extreme Weather Outage Events

Causation	Date	CI	CMI	L-Bar
EOC Activation	11/18/2023	1	94	94
EOC Activation	11/18/2023	10	1,230	123
EOC Activation	11/18/2023	2	286	143
EOC Activation	11/18/2023	2	216	108
EOC Activation	11/18/2023	7	1,596	228
EOC Activation	11/18/2023	1	360	360
EOC Activation	11/18/2023	16	2,096	131
EOC Activation	11/18/2023	1	30	30
EOC Activation	11/18/2023	1	64	64
EOC Activation	11/18/2023	11	319	29
EOC Activation	11/18/2023	1	74	74
EOC Activation	11/18/2023	1	476	476
EOC Activation	11/18/2023	6	114	19
EOC Activation	11/18/2023	1	107	107
EOC Activation	11/18/2023	1	1,467	1,467
EOC Activation	11/18/2023	1	32	32
EOC Activation	11/18/2023	5	1,155	231
EOC Activation	11/18/2023	10	180	18
EOC Activation	11/18/2023	8	944	118
EOC Activation	11/18/2023	1	247	247
EOC Activation	11/18/2023	1	90	90
EOC Activation	11/18/2023	1	132	132
EOC Activation	11/18/2023	1	299	299
EOC Activation	11/18/2023	1	394	394
EOC Activation	11/18/2023	3	426	142
EOC Activation	11/18/2023	1	128	128
EOC Activation	11/18/2023	1	151	151
EOC Activation	11/18/2023	9	198	22
EOC Activation	11/18/2023	1	210	210
EOC Activation	11/18/2023	2	34	17
EOC Activation	11/18/2023	1	1,490	1,490
EOC Activation	11/18/2023	82	16,236	198
EOC Activation	11/18/2023	1	83	83
EOC Activation	11/18/2023	3	417	139
EOC Activation	11/18/2023	8	1,176	147
EOC Activation	11/18/2023	42	588	14
EOC Activation	11/18/2023	1	50	50
EOC Activation	11/18/2023	1	32	32
EOC Activation	11/18/2023	1	54	54
EOC Activation	11/18/2023	1	81	81
EOC Activation	11/18/2023	54	19,386	359
EOC Activation	12/16/2023	19	798	42
EOC Activation	12/16/2023	3	459	153
EOC Activation	12/16/2023	14	5,250	375
EOC Activation	12/16/2023	1	296	296
EOC Activation	12/16/2023	2	1,482	741
EOC Activation	12/16/2023	63	16,317	259
EOC Activation	12/16/2023	8	1,672	209
EOC Activation	12/16/2023	1	187	187
EOC Activation	12/16/2023	722	7,942	11

Q10 - Distribution Excluded Extreme Weather Outage Events

Causation	Date	CI	CMI	L-Bar
EOC Activation	12/16/2023	37	8,362	226
EOC Activation	12/16/2023	8	400	50
EOC Activation	12/16/2023	4	172	43
EOC Activation	12/16/2023	1	154	154
EOC Activation	12/16/2023	1	109	109
EOC Activation	12/16/2023	1	200	200
EOC Activation	12/16/2023	4	168	42
EOC Activation	12/16/2023	59	18,367	343
EOC Activation	12/16/2023	1	202	202
EOC Activation	12/16/2023	10	380	38
EOC Activation	12/16/2023	1	71	71
EOC Activation	12/16/2023	740	2,960	4
EOC Activation	12/16/2023	1	72	72
EOC Activation	12/16/2023	1	910	910
EOC Activation	12/16/2023	8	2,488	311
EOC Activation	12/16/2023	116	26,912	232
EOC Activation	12/16/2023	29	2,349	81
EOC Activation	12/16/2023	76	43,548	573
EOC Activation	12/16/2023	5	945	189
EOC Activation	12/16/2023	26	3,120	120
EOC Activation	12/16/2023	1	474	474
EOC Activation	12/16/2023	60	6,360	106
EOC Activation	12/16/2023	63	19,845	315
EOC Activation	12/16/2023	6	984	164
EOC Activation	12/16/2023	58	11,658	201
EOC Activation	12/16/2023	3	1,212	404
EOC Activation	12/16/2023	31	20,119	649
EOC Activation	12/16/2023	64	15,168	237
EOC Activation	12/16/2023	89	66,661	749
EOC Activation	12/16/2023	7	1,344	192
EOC Activation	12/16/2023	299	66,220	320
EOC Activation	12/16/2023	1	252	252
EOC Activation	12/16/2023	30	11,130	371
EOC Activation	12/16/2023	1	553	553
EOC Activation	12/16/2023	1	359	359
EOC Activation	12/16/2023	31	8,897	287
EOC Activation	12/16/2023	1	130	130
EOC Activation	12/16/2023	120	28,380	374
EOC Activation	12/16/2023	150	23,400	156
EOC Activation	12/16/2023	29	10,643	367
EOC Activation	12/16/2023	87	72,732	836
EOC Activation	12/16/2023	46	19,780	430
EOC Activation	12/16/2023	2	1,104	552
EOC Activation	12/16/2023	8	2,464	308
EOC Activation	12/16/2023	972	107,180	481
EOC Activation	12/16/2023	17	5,151	303
EOC Activation	12/16/2023	6	2,976	496
EOC Activation	12/16/2023	3	681	227
EOC Activation	12/16/2023	799	71,988	100
EOC Activation	12/16/2023	1,626	40,650	25

Q10 - Distribution Excluded Extreme Weather Outage Events

Causation	Date	CI	CMI	L-Bar
EOC Activation	12/16/2023	30	8,130	271
EOC Activation	12/16/2023	121	41,866	346
EOC Activation	12/16/2023	33	13,101	397
EOC Activation	12/16/2023	15	255	17
EOC Activation	12/16/2023	5	2,430	486
EOC Activation	12/16/2023	1	386	386
EOC Activation	12/16/2023	27	8,586	318
EOC Activation	12/16/2023	1	70	70
EOC Activation	12/16/2023	5	915	183
EOC Activation	12/16/2023	9	459	51
EOC Activation	12/16/2023	851	46,719	63
EOC Activation	12/16/2023	28	8,596	307
EOC Activation	12/16/2023	1	197	197
EOC Activation	12/16/2023	493	493	1
EOC Activation	12/16/2023	2,491	34,867	38
EOC Activation	12/16/2023	7	798	114
EOC Activation	12/16/2023	1	291	291
EOC Activation	12/16/2023	84	20,244	241
EOC Activation	12/16/2023	1,064	73,416	69
EOC Activation	12/16/2023	14	2,898	207
EOC Activation	12/16/2023	17	3,791	223
EOC Activation	12/16/2023	29	11,455	395
EOC Activation	12/16/2023	39	11,700	300
EOC Activation	12/16/2023	5	635	127
EOC Activation	12/16/2023	23	1,932	84
EOC Activation	12/16/2023	9	2,457	273
EOC Activation	12/16/2023	5	1,800	360
EOC Activation	12/16/2023	9	711	79
EOC Activation	12/16/2023	5	2,890	578
EOC Activation	12/16/2023	8	1,832	229
EOC Activation	12/16/2023	3	546	182
EOC Activation	12/16/2023	10	1,340	134
EOC Activation	12/16/2023	10	2,362	385
EOC Activation	12/16/2023	1	87	87
EOC Activation	12/16/2023	1	86	86
EOC Activation	12/16/2023	1	372	372
EOC Activation	12/16/2023	39	1,794	46
EOC Activation	12/16/2023	2	328	164
EOC Activation	12/16/2023	7	1,078	154
EOC Activation	12/16/2023	29	6,206	214
EOC Activation	12/16/2023	1	356	356
EOC Activation	12/16/2023	2	726	363
EOC Activation	12/16/2023	1	199	199
EOC Activation	12/16/2023	3	762	254
EOC Activation	12/16/2023	48	10,704	223
EOC Activation	12/16/2023	1	323	323
EOC Activation	12/16/2023	115	13,225	115
EOC Activation	12/16/2023	184	184	1
EOC Activation	12/16/2023	7	1,918	274
EOC Activation	12/16/2023	2	174	87

Q10 - Distribution Excluded Extreme Weather Outage Events

Causation	Date	CI	CMI	L-Bar
EOC Activation	12/16/2023	85	7,310	86
EOC Activation	12/16/2023	5	130	26
EOC Activation	12/16/2023	40	18,640	466
EOC Activation	12/16/2023	116	64,606	652
EOC Activation	12/16/2023	34	1,564	46
EOC Activation	12/16/2023	6	2,664	444
EOC Activation	12/16/2023	1	152	152
EOC Activation	12/16/2023	1	211	211
EOC Activation	12/16/2023	1	77	77
EOC Activation	12/16/2023	21	2,625	125
EOC Activation	12/16/2023	1	605	605
EOC Activation	12/16/2023	1	360	360
EOC Activation	12/16/2023	1	313	313
EOC Activation	12/16/2023	3	171	57
EOC Activation	12/16/2023	1	508	508
EOC Activation	12/16/2023	1	24	24
EOC Activation	12/16/2023	2	186	93
EOC Activation	12/16/2023	1	430	430
EOC Activation	12/16/2023	19	9,215	485
EOC Activation	12/16/2023	1	59	59
EOC Activation	12/16/2023	1	245	245
EOC Activation	12/16/2023	21	6,426	306
EOC Activation	12/16/2023	1	183	183
EOC Activation	12/16/2023	1	203	203
EOC Activation	12/16/2023	4	256	64
EOC Activation	12/16/2023	124	19,908	767
EOC Activation	12/16/2023	1	30	30
EOC Activation	12/16/2023	1	408	408
EOC Activation	12/16/2023	1	151	151
EOC Activation	12/16/2023	24	8,040	335
EOC Activation	12/16/2023	127	13,970	110
EOC Activation	12/16/2023	1	104	104
EOC Activation	12/16/2023	81	14,036	588
EOC Activation	12/16/2023	1	410	410
EOC Activation	12/16/2023	50	2,650	53
EOC Activation	12/16/2023	56	7,553	274
EOC Activation	12/16/2023	1	389	389
EOC Activation	12/16/2023	3	1,272	424
EOC Activation	12/16/2023	18	1,404	78
EOC Activation	12/16/2023	1	322	322
EOC Activation	12/16/2023	34	1,828	54
EOC Activation	12/16/2023	54	9,180	170
EOC Activation	12/16/2023	1	57	57
EOC Activation	12/16/2023	7	1,015	145
EOC Activation	12/16/2023	12	2,952	246
EOC Activation	12/16/2023	10	120	12
EOC Activation	12/16/2023	19	6,536	344
EOC Activation	12/16/2023	1	127	127
EOC Activation	12/16/2023	2	732	366
EOC Activation	12/16/2023	1	82	82

Q10 - Distribution Excluded Extreme Weather Outage Events

Causation	Date	CI	CMI	L-Bar
EOC Activation	12/16/2023	15	3,825	255
EOC Activation	12/16/2023	42	9,702	231
EOC Activation	12/16/2023	1	453	453
EOC Activation	12/16/2023	1	510	510
EOC Activation	12/16/2023	5	2,660	532
EOC Activation	12/16/2023	1	37	37
EOC Activation	12/16/2023	49	2,401	49
EOC Activation	12/16/2023	287	35,301	123
EOC Activation	12/16/2023	1	106	106
EOC Activation	12/16/2023	4	120	30
EOC Activation	12/16/2023	1	356	356
EOC Activation	12/16/2023	31	9,145	295
EOC Activation	12/16/2023	1,151	9,733	210
EOC Activation	12/16/2023	1	478	478
EOC Activation	12/16/2023	1	403	403
EOC Activation	12/16/2023	1	290	290
EOC Activation	12/16/2023	1	295	295
EOC Activation	12/16/2023	1,749	73,458	42
EOC Activation	12/16/2023	1	193	193
EOC Activation	12/16/2023	1	222	222
EOC Activation	12/16/2023	1	213	213
EOC Activation	12/16/2023	2	824	412
EOC Activation	12/16/2023	1	189	189
EOC Activation	12/16/2023	1	438	438
EOC Activation	12/16/2023	1	170	170
EOC Activation	12/16/2023	32	12,864	402
EOC Activation	12/16/2023	1	331	331
EOC Activation	12/16/2023	9	3,393	377
EOC Activation	12/16/2023	1	458	458
EOC Activation	12/16/2023	37	1,850	50
EOC Activation	12/16/2023	1	310	310
EOC Activation	12/16/2023	3	1,875	625
EOC Activation	12/16/2023	1	61	61
EOC Activation	12/16/2023	1	111	111
EOC Activation	12/16/2023	11	1,661	151
EOC Activation	12/16/2023	6	438	73
EOC Activation	12/16/2023	2	44	22
EOC Activation	12/16/2023	1	538	538
EOC Activation	12/16/2023	1	179	179
EOC Activation	12/16/2023	1	66	66
EOC Activation	12/16/2023	218	34,444	158
EOC Activation	12/16/2023	66	8,316	126
EOC Activation	12/16/2023	1	170	170
EOC Activation	12/16/2023	1	44	44
EOC Activation	12/16/2023	758	49,312	163
EOC Activation	12/16/2023	31	1,829	59
EOC Activation	12/16/2023	1	136	136
EOC Activation	12/16/2023	1	596	596
EOC Activation	12/16/2023	3	168	56
EOC Activation	12/16/2023	23	2,323	101

Q10 - Distribution Excluded Extreme Weather Outage Events

Causation	Date	CI	CMI	L-Bar
EOC Activation	12/16/2023	1	446	446
EOC Activation	12/16/2023	2	158	79
EOC Activation	12/16/2023	1	139	139
EOC Activation	12/16/2023	1	90	90
EOC Activation	12/16/2023	1	385	385
EOC Activation	12/16/2023	1	422	422
EOC Activation	12/16/2023	5	305	61
EOC Activation	12/16/2023	6	228	38
EOC Activation	12/16/2023	8	5,272	659
EOC Activation	12/16/2023	5	2,101	488
EOC Activation	12/16/2023	1	450	450
EOC Activation	12/16/2023	1	75	75
EOC Activation	12/16/2023	1	119	119
EOC Activation	12/16/2023	1	360	360
EOC Activation	12/16/2023	1	367	367
EOC Activation	12/16/2023	6	342	57
EOC Activation	12/16/2023	1	185	185
EOC Activation	12/16/2023	2	624	312
EOC Activation	12/16/2023	1	151	151
EOC Activation	12/16/2023	12	3,624	302
EOC Activation	12/16/2023	1	449	449
EOC Activation	12/16/2023	1	133	133
EOC Activation	12/16/2023	2	326	163
EOC Activation	12/16/2023	1	287	287
EOC Activation	12/16/2023	3	450	150
EOC Activation	12/16/2023	1	291	291
EOC Activation	12/16/2023	1	531	531
EOC Activation	12/16/2023	32	6,329	346
EOC Activation	12/16/2023	1	438	438
EOC Activation	12/16/2023	1	161	161
EOC Activation	12/16/2023	1	318	318
EOC Activation	12/16/2023	6	1,413	435
EOC Activation	12/16/2023	9	270	30
EOC Activation	12/16/2023	3	147	49
EOC Activation	12/16/2023	1	407	407
EOC Activation	12/16/2023	1	853	853
EOC Activation	12/16/2023	19	760	40
EOC Activation	12/16/2023	8	608	76
EOC Activation	12/16/2023	1	82	82
EOC Activation	12/16/2023	39	5,655	145
EOC Activation	12/16/2023	1	222	222
EOC Activation	12/16/2023	1	1,251	1,251
EOC Activation	12/16/2023	1	346	346
EOC Activation	12/16/2023	1	180	180
EOC Activation	12/16/2023	2,152	78,177	150
EOC Activation	12/16/2023	1	235	235
EOC Activation	12/16/2023	14	84	6
EOC Activation	12/16/2023	1	260	260
EOC Activation	12/16/2023	1	470	470
EOC Activation	12/16/2023	7	1,015	145

Q10 - Distribution Excluded Extreme Weather Outage Events

Causation	Date	CI	CMI	L-Bar
EOC Activation	12/16/2023	1	404	404
EOC Activation	12/16/2023	1	265	265
EOC Activation	12/16/2023	1	134	511
EOC Activation	12/16/2023	3	138	46
EOC Activation	12/16/2023	1	373	373
EOC Activation	12/16/2023	5	390	78
EOC Activation	12/16/2023	41	4,469	109
EOC Activation	12/16/2023	3	165	55
EOC Activation	12/16/2023	13	871	67
EOC Activation	12/16/2023	1,537	100,530	111
EOC Activation	12/16/2023	1	486	486
EOC Activation	12/16/2023	375	4,125	11
EOC Activation	12/16/2023	459	19,833	123
EOC Activation	12/16/2023	1	485	485
EOC Activation	12/16/2023	1	656	656
EOC Activation	12/16/2023	73	23,506	322
EOC Activation	12/16/2023	1	109	109
EOC Activation	12/16/2023	1	117	117
EOC Activation	12/16/2023	12	2,112	176
EOC Activation	12/16/2023	3	108	36
EOC Activation	12/16/2023	1,067	57,899	506
EOC Activation	12/16/2023	31	20,305	655
EOC Activation	12/16/2023	16	1,168	73
EOC Activation	12/16/2023	2	392	196
EOC Activation	12/16/2023	1	224	224
EOC Activation	12/16/2023	9	585	65
EOC Activation	12/16/2023	1	149	149
EOC Activation	12/16/2023	8	512	64
EOC Activation	12/16/2023	1	376	376
EOC Activation	12/16/2023	1	613	613
EOC Activation	12/16/2023	49	14,455	295
EOC Activation	12/16/2023	858	1,716	2
EOC Activation	12/16/2023	48	3,600	75
EOC Activation	12/16/2023	589	103,075	175
EOC Activation	12/16/2023	1	402	402
EOC Activation	12/16/2023	1	302	302
EOC Activation	12/16/2023	59	4,012	68
EOC Activation	12/16/2023	2	174	87
EOC Activation	12/16/2023	1	1,616	1,616
EOC Activation	12/16/2023	1	124	124
EOC Activation	12/16/2023	1	332	332
EOC Activation	12/16/2023	1	700	700
EOC Activation	12/16/2023	1	459	459
EOC Activation	12/16/2023	1,194	1,194	1
EOC Activation	12/16/2023	8	3,272	409
EOC Activation	12/16/2023	432	62,023	168
EOC Activation	12/16/2023	8	232	29
EOC Activation	12/16/2023	1	282	282
EOC Activation	12/16/2023	1	300	300
EOC Activation	12/16/2023	2,752	5,504	2

Q10 - Distribution Excluded Extreme Weather Outage Events

Causation	Date	CI	CMI	L-Bar
EOC Activation	12/16/2023	53	10,494	198
EOC Activation	12/16/2023	7	294	42
EOC Activation	12/16/2023	1	349	349
EOC Activation	12/16/2023	25	375	15
EOC Activation	12/16/2023	30	6,300	210
EOC Activation	12/16/2023	1	439	439
EOC Activation	12/16/2023	33	2,706	82
EOC Activation	12/16/2023	138	69,414	503
EOC Activation	12/16/2023	1	154	154
EOC Activation	12/16/2023	1	97	97
EOC Activation	12/16/2023	160	13,120	82
EOC Activation	12/16/2023	1	206	206
EOC Activation	12/16/2023	6	606	101
EOC Activation	12/16/2023	7	497	71
EOC Activation	12/16/2023	7	1,904	272
EOC Activation	12/16/2023	27	5,994	222
EOC Activation	12/16/2023	6	2,166	361
EOC Activation	12/16/2023	1	338	338
EOC Activation	12/16/2023	3,140	38,728	56
EOC Activation	12/16/2023	39	10,608	272
EOC Activation	12/16/2023	4	612	153
EOC Activation	12/16/2023	69	15,939	231
EOC Activation	12/16/2023	17	5,882	346
EOC Activation	12/16/2023	6	1,938	323
EOC Activation	12/16/2023	3	387	129
EOC Activation	12/16/2023	5	355	71
EOC Activation	12/16/2023	11	2,420	220
EOC Activation	12/16/2023	108	14,364	133
EOC Activation	12/16/2023	1	510	510
EOC Activation	12/16/2023	1	306	306
EOC Activation	12/16/2023	27	4,104	152
EOC Activation	12/16/2023	1	347	347
EOC Activation	12/16/2023	9	1,152	128
EOC Activation	12/16/2023	87	38,715	445
EOC Activation	12/16/2023	1	228	228
EOC Activation	12/16/2023	35	1,540	44
EOC Activation	12/16/2023	11	3,157	287
EOC Activation	12/16/2023	1	520	520
EOC Activation	12/16/2023	3	180	60
EOC Activation	12/16/2023	16	4,832	302
EOC Activation	12/16/2023	1	167	167
EOC Activation	12/16/2023	1	341	341
EOC Activation	12/16/2023	1	210	210
EOC Activation	12/16/2023	1	293	293
EOC Activation	12/16/2023	26	2,704	104
EOC Activation	12/16/2023	1	153	153
EOC Activation	12/16/2023	6	2,904	484
EOC Activation	12/16/2023	1	216	216
EOC Activation	12/16/2023	1	230	230
EOC Activation	12/16/2023	983	4,915	5

Q10 - Distribution Excluded Extreme Weather Outage Events

Causation	Date	CI	CMI	L-Bar
EOC Activation	12/16/2023	1	406	406
EOC Activation	12/16/2023	21	4,158	198
EOC Activation	12/16/2023	173	1,211	7
EOC Activation	12/16/2023	40	2,200	55
EOC Activation	12/16/2023	10	1,620	162
EOC Activation	12/16/2023	2	180	90
EOC Activation	12/16/2023	8	3,280	410
EOC Activation	12/16/2023	4	300	75
EOC Activation	12/16/2023	5	1,070	214
EOC Activation	12/16/2023	3	489	163
EOC Activation	12/16/2023	15	1,260	84
EOC Activation	12/16/2023	3	255	85
EOC Activation	12/16/2023	25	11,575	463
EOC Activation	12/16/2023	393	1,572	4
EOC Activation	12/16/2023	63	41,895	665
EOC Activation	12/16/2023	5	640	128
EOC Activation	12/16/2023	21	2,058	98
EOC Activation	12/16/2023	54	8,154	151
EOC Activation	12/16/2023	1	272	272
EOC Activation	12/16/2023	32	3,744	117
EOC Activation	12/16/2023	35	5,180	148
EOC Activation	12/16/2023	8	216	27
EOC Activation	12/16/2023	7	847	121
EOC Activation	12/16/2023	44	17,336	394
EOC Activation	12/16/2023	1	109	109
EOC Activation	12/16/2023	7	9,450	1,350
EOC Activation	12/16/2023	576	46,080	80
EOC Activation	12/16/2023	20	8,840	442
EOC Activation	12/16/2023	2	200	100
EOC Activation	12/16/2023	1	144	144
EOC Activation	12/16/2023	52	8,008	154
EOC Activation	12/16/2023	10	2,520	252
EOC Activation	12/16/2023	3	198	66
EOC Activation	12/16/2023	6	1,890	315
EOC Activation	12/16/2023	27	8,316	308
EOC Activation	12/16/2023	532	15,960	30
EOC Activation	12/16/2023	2	166	83
EOC Activation	12/16/2023	2,808	42,983	25
EOC Activation	12/16/2023	59	12,036	204
EOC Activation	12/16/2023	1	338	338
EOC Activation	12/16/2023	3	972	324
EOC Activation	12/16/2023	1	427	427
EOC Activation	12/16/2023	26	1,040	40
EOC Activation	12/16/2023	953	37,041	59
EOC Activation	12/16/2023	8	8	1
EOC Activation	12/16/2023	1	391	391
EOC Activation	12/16/2023	8	704	88
EOC Activation	12/16/2023	20	1,780	89
EOC Activation	12/16/2023	45	13,995	311
EOC Activation	12/16/2023	1,567	72,371	111

Q10 - Distribution Excluded Extreme Weather Outage Events

Causation	Date	CI	CMI	L-Bar
EOC Activation	12/16/2023	3	333	111
EOC Activation	12/16/2023	22	352	16
EOC Activation	12/16/2023	1	246	246
EOC Activation	12/16/2023	28	3,416	122
EOC Activation	12/16/2023	1	316	316
EOC Activation	12/16/2023	1	110	110
EOC Activation	12/16/2023	82	40,180	490
EOC Activation	12/16/2023	1	433	433
EOC Activation	12/16/2023	9	2,304	256
EOC Activation	12/16/2023	48	5,088	106
EOC Activation	12/16/2023	33	5,214	158
EOC Activation	12/16/2023	104	21,782	413
EOC Activation	12/16/2023	1	466	466
EOC Activation	12/16/2023	1	295	295
EOC Activation	12/16/2023	1	524	524
EOC Activation	12/16/2023	6	90	15
EOC Activation	12/16/2023	704	14,882	22
EOC Activation	12/16/2023	11	1,309	119
EOC Activation	12/16/2023	1	88	88
EOC Activation	12/16/2023	12	1,932	161
EOC Activation	12/16/2023	1	244	244
EOC Activation	12/16/2023	212	6,360	30
EOC Activation	12/16/2023	9	3,339	371
EOC Activation	12/16/2023	537	33,831	63
EOC Activation	12/16/2023	1	206	206
EOC Activation	12/16/2023	1	848	848
EOC Activation	12/16/2023	188	25,380	135
EOC Activation	12/16/2023	1	235	235
EOC Activation	12/16/2023	2	1,134	567
EOC Activation	12/16/2023	446	44,546	157
EOC Activation	12/16/2023	1	1,248	1,248
EOC Activation	12/16/2023	1	519	519
EOC Activation	12/16/2023	1	1,152	1,152
EOC Activation	12/16/2023	1	141	141
EOC Activation	12/16/2023	6	654	109
EOC Activation	12/16/2023	2	138	69
EOC Activation	12/16/2023	20	2,440	122
EOC Activation	12/16/2023	1	344	344
EOC Activation	12/16/2023	45	38,250	850
EOC Activation	12/16/2023	1	376	376
EOC Activation	12/16/2023	9	1,548	172
EOC Activation	12/16/2023	50	5,750	115
EOC Activation	12/16/2023	54	11,124	206
EOC Activation	12/16/2023	4	860	215
EOC Activation	12/16/2023	1	161	161
EOC Activation	12/16/2023	1	281	281
EOC Activation	12/16/2023	1	89	89
EOC Activation	12/16/2023	619	25,219	127
EOC Activation	12/16/2023	8	5,536	692
EOC Activation	12/16/2023	61	6,885	265

Q10 - Distribution Excluded Extreme Weather Outage Events

Causation	Date	CI	CMI	L-Bar
EOC Activation	12/16/2023	8	8	1
EOC Activation	12/16/2023	1	325	325
EOC Activation	12/16/2023	1	46	46
EOC Activation	12/16/2023	424	20,385	81
EOC Activation	12/16/2023	37	4,662	126
EOC Activation	12/16/2023	1,979	9,895	5
EOC Activation	12/16/2023	2	180	90
EOC Activation	12/16/2023	2	140	70
EOC Activation	12/16/2023	1	353	353
EOC Activation	12/16/2023	8	688	86
EOC Activation	12/16/2023	1,487	5,948	4
EOC Activation	12/16/2023	3	396	132
EOC Activation	12/16/2023	31	15,066	486
EOC Activation	12/16/2023	1,294	73,758	57
EOC Activation	12/16/2023	693	7,623	11
EOC Activation	12/16/2023	1	170	170
EOC Activation	12/16/2023	79	12,008	152
EOC Activation	12/16/2023	17	1,275	75
EOC Activation	12/16/2023	10	460	46
EOC Activation	12/16/2023	10	1,690	169
EOC Activation	12/16/2023	36	25,848	718
EOC Activation	12/16/2023	1	37	37
EOC Activation	12/16/2023	7	427	61
EOC Activation	12/16/2023	1	246	246
EOC Activation	12/16/2023	10	8,840	884
EOC Activation	12/16/2023	2	362	181
EOC Activation	12/16/2023	12	1,728	144
EOC Activation	12/16/2023	8	984	123
EOC Activation	12/16/2023	201	30,753	153
EOC Activation	12/16/2023	18	3,132	174
EOC Activation	12/16/2023	16	3,552	222
EOC Activation	12/16/2023	13	3,068	236
EOC Activation	12/16/2023	53	12,349	233
EOC Activation	12/16/2023	7	1,477	211
EOC Activation	12/16/2023	11	2,937	267
EOC Activation	12/16/2023	49	4,067	83
EOC Activation	12/16/2023	66	13,464	204
EOC Activation	12/16/2023	10	1,530	153
EOC Activation	12/16/2023	54	9,532	375
EOC Activation	12/16/2023	1	314	314
EOC Activation	12/16/2023	4	436	109
EOC Activation	12/16/2023	1	214	214
EOC Activation	12/16/2023	6	396	66
EOC Activation	12/16/2023	66	7,260	110
EOC Activation	12/16/2023	9	6,246	694
EOC Activation	12/16/2023	1	76	76
EOC Activation	12/16/2023	1	115	115
EOC Activation	12/16/2023	80	19,920	249
EOC Activation	12/16/2023	1	272	272
EOC Activation	12/16/2023	37	10,138	274

Q10 - Distribution Excluded Extreme Weather Outage Events

Causation	Date	CI	CMI	L-Bar
EOC Activation	12/16/2023	1	227	227
EOC Activation	12/16/2023	1,357	49,121	53
EOC Activation	12/16/2023	4	580	145
EOC Activation	12/16/2023	9	1,674	186
EOC Activation	12/16/2023	1	82	82
EOC Activation	12/16/2023	93	21,669	233
EOC Activation	12/16/2023	1,365	125,317	119
EOC Activation	12/16/2023	1	508	508
EOC Activation	12/16/2023	1	171	171
EOC Activation	12/16/2023	1	236	236
EOC Activation	12/16/2023	1	548	548
EOC Activation	12/16/2023	48	2,928	61
EOC Activation	12/16/2023	33	9,570	290
EOC Activation	12/16/2023	16	1,568	98
EOC Activation	12/16/2023	10	3,640	364
EOC Activation	12/16/2023	1	483	483
EOC Activation	12/16/2023	1	679	679
EOC Activation	12/16/2023	3	672	224
EOC Activation	12/16/2023	171	24,991	366
EOC Activation	12/16/2023	15	2,130	142
EOC Activation	12/16/2023	1	449	449
EOC Activation	12/16/2023	1	95	95
EOC Activation	12/16/2023	4	368	92
EOC Activation	12/16/2023	5	1,965	393
EOC Activation	12/16/2023	116	32,016	276
EOC Activation	12/16/2023	11	16,170	1,470
EOC Activation	12/16/2023	14	2,268	162
EOC Activation	12/16/2023	1	56	56
EOC Activation	12/16/2023	21	8,610	410
EOC Activation	12/16/2023	390	780	2
EOC Activation	12/16/2023	1	104	104
EOC Activation	12/16/2023	4	4	1
EOC Activation	12/16/2023	12	245	234
EOC Activation	12/16/2023	9	1,350	150
EOC Activation	12/16/2023	5	980	196
EOC Activation	12/16/2023	11	1,881	171
EOC Activation	12/16/2023	1	274	274
EOC Activation	12/16/2023	6	1,392	232
EOC Activation	12/16/2023	15	2,835	189
EOC Activation	12/16/2023	1	314	314
EOC Activation	12/16/2023	27	6,534	242
EOC Activation	12/16/2023	1	746	746
EOC Activation	12/16/2023	1,454	11,632	8
EOC Activation	12/16/2023	2	144	72
EOC Activation	12/16/2023	1	189	189
EOC Activation	12/16/2023	1	254	254
EOC Activation	12/16/2023	4	152	38
EOC Activation	12/16/2023	143	19,019	133
EOC Activation	12/16/2023	26	4,862	187
EOC Activation	12/16/2023	23	2,254	98

Q10 - Distribution Excluded Extreme Weather Outage Events

Causation	Date	CI	CMI	L-Bar
EOC Activation	12/16/2023	1	1,078	1,078
EOC Activation	12/16/2023	13	15,314	1,178
EOC Activation	12/16/2023	1	246	246
EOC Activation	12/16/2023	1	586	586
EOC Activation	12/16/2023	1	323	323
EOC Activation	12/16/2023	1	153	153
EOC Activation	12/16/2023	1	61	61
EOC Activation	12/16/2023	1	150	150
EOC Activation	12/16/2023	40	4,080	102
EOC Activation	12/16/2023	10	7,360	736
EOC Activation	12/16/2023	12	696	58
EOC Activation	12/16/2023	84	26,880	320
EOC Activation	12/16/2023	1	163	163
EOC Activation	12/16/2023	8	5,952	744
EOC Activation	12/16/2023	20	4,640	232
EOC Activation	12/16/2023	11	3,069	279
EOC Activation	12/16/2023	1	284	284
EOC Activation	12/16/2023	7	2,107	301
EOC Activation	12/16/2023	5	810	162
EOC Activation	12/16/2023	390	57,618	423
EOC Activation	12/16/2023	4	364	91
EOC Activation	12/16/2023	62	930	15
EOC Activation	12/16/2023	1	699	699
EOC Activation	12/16/2023	7	11,521	1,651
EOC Activation	12/16/2023	1	368	368
EOC Activation	12/16/2023	3	105	35
EOC Activation	12/16/2023	31	7,242	532
EOC Activation	12/16/2023	57	3,306	58
EOC Activation	12/16/2023	37	1,702	46
EOC Activation	12/16/2023	1	155	155
EOC Activation	12/16/2023	1	426	426
EOC Activation	12/16/2023	1	48	48
EOC Activation	12/16/2023	1	469	469
EOC Activation	12/16/2023	90	27,180	302
EOC Activation	12/16/2023	28	2,380	85
EOC Activation	12/16/2023	2	186	93
EOC Activation	12/16/2023	16	928	58
EOC Activation	12/16/2023	4	140	35
EOC Activation	12/16/2023	5	1,040	208
EOC Activation	12/16/2023	4	256	64
EOC Activation	12/16/2023	17	918	54
EOC Activation	12/16/2023	1	134	134
EOC Activation	12/16/2023	6	216	36
EOC Activation	12/16/2023	53	8,469	253
EOC Activation	12/16/2023	12	84	7
EOC Activation	12/16/2023	18	4,590	255
EOC Activation	12/16/2023	3	333	111
EOC Activation	12/16/2023	44	6,424	146
EOC Activation	12/16/2023	10	12,460	1,327
EOC Activation	12/16/2023	13	1,339	103

Q10 - Distribution Excluded Extreme Weather Outage Events

Causation	Date	CI	CMI	L-Bar
EOC Activation	12/16/2023	6	96	16
EOC Activation	12/16/2023	16	928	58
EOC Activation	12/16/2023	665	30,472	74
EOC Activation	12/16/2023	6	90	15
EOC Activation	12/16/2023	70	30,450	435
EOC Activation	12/16/2023	5	1,705	341
EOC Activation	12/16/2023	1	314	314
EOC Activation	12/16/2023	1	267	267
EOC Activation	12/16/2023	3	765	255
EOC Activation	12/16/2023	6	588	98
EOC Activation	12/16/2023	9	441	49
EOC Activation	12/16/2023	1	179	179
EOC Activation	12/16/2023	80	9,840	123
EOC Activation	12/16/2023	1	230	230
EOC Activation	12/16/2023	1	148	148
EOC Activation	12/16/2023	5	1,280	256
EOC Activation	12/16/2023	1	386	386
EOC Activation	12/16/2023	7	1,764	252
EOC Activation	12/16/2023	1	1,320	1,320
EOC Activation	12/16/2023	10	2,250	225
EOC Activation	12/16/2023	5	290	58
EOC Activation	12/16/2023	1	245	245
EOC Activation	12/16/2023	9	2,970	330
EOC Activation	12/16/2023	70	5,460	78
EOC Activation	12/16/2023	1	131	131
EOC Activation	12/16/2023	4	660	165
EOC Activation	12/16/2023	22	8,734	397
EOC Activation	12/16/2023	1	70	70
EOC Activation	12/16/2023	3	231	195
EOC Activation	12/16/2023	2	582	291
EOC Activation	12/16/2023	1	231	231
EOC Activation	12/16/2023	2	370	185
EOC Activation	12/16/2023	1	134	134
EOC Activation	12/16/2023	10	1,050	105
EOC Activation	12/16/2023	7	595	85
EOC Activation	12/16/2023	11	5,643	513
EOC Activation	12/16/2023	14	9,520	680
EOC Activation	12/16/2023	1	85	85
EOC Activation	12/16/2023	1	24	24
EOC Activation	12/16/2023	116	10,440	90
EOC Activation	12/16/2023	3	873	291
EOC Activation	12/16/2023	9	2,043	227
EOC Activation	12/16/2023	1	83	83
EOC Activation	12/16/2023	36	6,300	175
EOC Activation	12/16/2023	5	1,125	225
EOC Activation	12/16/2023	159	11,607	73
EOC Activation	12/16/2023	1	281	281
EOC Activation	12/16/2023	1	156	156
EOC Activation	12/16/2023	8	1,768	221
EOC Activation	12/16/2023	1	474	474

Q10 - Distribution Excluded Extreme Weather Outage Events

Causation	Date	CI	CMI	L-Bar
EOC Activation	12/16/2023	1	201	201
EOC Activation	12/16/2023	3	1,869	623
EOC Activation	12/16/2023	104	13,520	130
EOC Activation	12/16/2023	1	979	979
EOC Activation	12/16/2023	7	378	54
EOC Activation	12/16/2023	55	17,655	321
EOC Activation	12/16/2023	1	1,135	1,135
EOC Activation	12/16/2023	2	128	64
EOC Activation	12/16/2023	44	11,616	264
EOC Activation	12/16/2023	1	166	166
EOC Activation	12/16/2023	1	219	219
EOC Activation	12/16/2023	6	324	54
EOC Activation	12/16/2023	1	298	298
EOC Activation	12/16/2023	4	292	73
EOC Activation	12/16/2023	1	209	209
EOC Activation	12/16/2023	1	156	156
EOC Activation	12/16/2023	1	248	248
EOC Activation	12/16/2023	21	4,284	204
EOC Activation	12/16/2023	9	513	57
EOC Activation	12/16/2023	38	3,496	92
EOC Activation	12/16/2023	66	15,708	238
EOC Activation	12/16/2023	1	224	224
EOC Activation	12/16/2023	1	581	581
EOC Activation	12/16/2023	1	430	430
EOC Activation	12/16/2023	1	722	722
EOC Activation	12/16/2023	2	210	105
EOC Activation	12/16/2023	5	470	94
EOC Activation	12/16/2023	4	1,072	268
EOC Activation	12/16/2023	1	70	70
EOC Activation	12/16/2023	1	190	190
EOC Activation	12/16/2023	7	1,547	221
EOC Activation	12/16/2023	15	4,110	274
EOC Activation	12/16/2023	1	422	422
EOC Activation	12/16/2023	5	3,185	637
EOC Activation	12/16/2023	4	1,420	355
EOC Activation	12/16/2023	8	848	106
EOC Activation	12/16/2023	1	243	243
EOC Activation	12/16/2023	1	811	811
EOC Activation	12/16/2023	41	17,179	419
EOC Activation	12/16/2023	1	49	49
EOC Activation	12/16/2023	1	1,067	1,067
EOC Activation	12/16/2023	2	143	72
EOC Activation	12/16/2023	1	395	395
EOC Activation	12/16/2023	18	360	20
EOC Activation	12/16/2023	2	290	145
EOC Activation	12/16/2023	4	300	75
EOC Activation	12/16/2023	4	156	39
EOC Activation	12/16/2023	743	21,547	29
EOC Activation	12/16/2023	1	179	179
EOC Activation	12/16/2023	7	2,401	343

Q10 - Distribution Excluded Extreme Weather Outage Events

Causation	Date	CI	CMI	L-Bar
EOC Activation	12/16/2023	54	21,438	397
EOC Activation	12/16/2023	1	156	156
EOC Activation	12/16/2023	1	1,221	1,221
EOC Activation	12/16/2023	165	12,870	78
EOC Activation	12/16/2023	8	848	106
EOC Activation	12/16/2023	1	85	85
EOC Activation	12/16/2023	1	217	217
EOC Activation	12/16/2023	1	165	165
EOC Activation	12/16/2023	1	269	269
EOC Activation	12/16/2023	1	474	474
EOC Activation	12/16/2023	37	2,627	71
EOC Activation	12/16/2023	8	1,456	182
EOC Activation	12/16/2023	2	418	209
EOC Activation	12/16/2023	1	121	121
EOC Activation	12/16/2023	1	153	153
EOC Activation	12/16/2023	1	48	48
EOC Activation	12/16/2023	6	762	127
EOC Activation	12/16/2023	6	1,374	229
EOC Activation	12/16/2023	1	935	935
EOC Activation	12/16/2023	34	15,742	463
EOC Activation	12/16/2023	1	228	228
EOC Activation	12/16/2023	1	469	469
EOC Activation	12/16/2023	1	365	365
EOC Activation	12/16/2023	1	250	250
EOC Activation	12/16/2023	22	10,142	461
EOC Activation	12/16/2023	1	243	243
EOC Activation	12/16/2023	1	177	177
EOC Activation	12/16/2023	1	333	333
EOC Activation	12/16/2023	8	1,336	167
EOC Activation	12/16/2023	24	4,848	202
EOC Activation	12/16/2023	1	460	460
EOC Activation	12/16/2023	1	197	197
EOC Activation	12/16/2023	18	8,226	457
EOC Activation	12/16/2023	2	112	56
EOC Activation	12/16/2023	2	442	221
EOC Activation	12/16/2023	1	237	237
EOC Activation	12/16/2023	1	628	628
EOC Activation	12/16/2023	1	460	460
EOC Activation	12/16/2023	12	5,448	454
EOC Activation	12/16/2023	2	344	172
EOC Activation	12/16/2023	10	1,680	168
EOC Activation	12/16/2023	1	28	28
EOC Activation	12/16/2023	49	13,524	276
EOC Activation	12/16/2023	1	181	181
EOC Activation	12/16/2023	1	446	446
EOC Activation	12/16/2023	1	310	310
EOC Activation	12/16/2023	163	7,335	45
EOC Activation	12/16/2023	14	2,380	170
EOC Activation	12/16/2023	10	1,140	114
EOC Activation	12/16/2023	1	82	82

Q10 - Distribution Excluded Extreme Weather Outage Events

Causation	Date	CI	CMI	L-Bar
EOC Activation	12/16/2023	7	7,021	1,003
EOC Activation	12/16/2023	22	3,454	157
EOC Activation	12/16/2023	9	688	76
EOC Activation	12/16/2023	16	8,320	520
EOC Activation	12/16/2023	1	376	376
EOC Activation	12/16/2023	66	9,570	145
EOC Activation	12/16/2023	1	20	20
EOC Activation	12/16/2023	1	441	441
EOC Activation	12/16/2023	1	1,043	1,043
EOC Activation	12/16/2023	1	385	385
EOC Activation	12/16/2023	158	3,895	110
EOC Activation	12/16/2023	41	18,245	445
EOC Activation	12/16/2023	1,742	89,522	71
EOC Activation	12/16/2023	1	111	111
EOC Activation	12/16/2023	13	1,183	91
EOC Activation	12/16/2023	15	2,730	182
EOC Activation	12/16/2023	1	431	431
EOC Activation	12/16/2023	13	962	74
EOC Activation	12/16/2023	116	9,512	82
EOC Activation	12/16/2023	1	211	211
EOC Activation	12/16/2023	1	142	142
EOC Activation	12/16/2023	52	10,920	210
EOC Activation	12/16/2023	1	211	211
EOC Activation	12/16/2023	1	188	188
EOC Activation	12/16/2023	4	1,548	387
EOC Activation	12/16/2023	27	5,697	211
EOC Activation	12/16/2023	1	1,108	1,108
EOC Activation	12/16/2023	15	1,080	72
EOC Activation	12/16/2023	534	43,254	81
EOC Activation	12/16/2023	71	10,934	154
EOC Activation	12/16/2023	1	160	160
EOC Activation	12/16/2023	32	3,776	118
EOC Activation	12/16/2023	1	83	83
EOC Activation	12/16/2023	1	319	319
EOC Activation	12/16/2023	1	412	412
EOC Activation	12/16/2023	165	23,595	143
EOC Activation	12/16/2023	8	8,040	1,005
EOC Activation	12/16/2023	6	3,354	559
EOC Activation	12/16/2023	1	182	182
EOC Activation	12/16/2023	1	326	326
EOC Activation	12/16/2023	1	94	94
EOC Activation	12/16/2023	1	268	268
EOC Activation	12/16/2023	1	576	576
EOC Activation	12/16/2023	79	15,563	197
EOC Activation	12/16/2023	1	97	97
EOC Activation	12/16/2023	1	37	37
EOC Activation	12/16/2023	1	156	156
EOC Activation	12/16/2023	1	706	706
EOC Activation	12/16/2023	86	6,880	80
EOC Activation	12/16/2023	1	907	907

Q10 - Distribution Excluded Extreme Weather Outage Events

Causation	Date	CI	CMI	L-Bar
EOC Activation	12/16/2023	1	418	418
EOC Activation	12/16/2023	1	47	47
EOC Activation	12/16/2023	104	12,041	814
EOC Activation	12/16/2023	1	862	862
EOC Activation	12/16/2023	1	1,194	1,194
EOC Activation	12/16/2023	165	1,815	11
EOC Activation	12/16/2023	1	171	171
EOC Activation	12/16/2023	139	27,147	413
EOC Activation	12/16/2023	4	396	99
EOC Activation	12/16/2023	1	871	871
EOC Activation	12/16/2023	1	249	249
EOC Activation	12/16/2023	1	101	101
EOC Activation	12/16/2023	1	472	472
EOC Activation	12/16/2023	3	177	59
EOC Activation	12/16/2023	1	75	75
EOC Activation	12/16/2023	2	108	54
EOC Activation	12/16/2023	7	2,478	354
EOC Activation	12/16/2023	4	3,472	868
EOC Activation	12/16/2023	1	274	274
EOC Activation	12/16/2023	1	405	405
EOC Activation	12/16/2023	1	100	100
EOC Activation	12/16/2023	37	19,414	1,054
EOC Activation	12/16/2023	1	813	813
EOC Activation	12/16/2023	29	3,683	127
EOC Activation	12/16/2023	1	381	381
EOC Activation	12/16/2023	16	5,024	314
EOC Activation	12/16/2023	17	1,547	91
EOC Activation	12/16/2023	236	25,198	819
EOC Activation	12/16/2023	2	142	71
EOC Activation	12/16/2023	1	126	126
EOC Activation	12/16/2023	5	1,230	246
EOC Activation	12/16/2023	5	235	47
EOC Activation	12/16/2023	7	1,134	162
EOC Activation	12/16/2023	5	4,665	933
EOC Activation	12/16/2023	3	738	246
EOC Activation	12/16/2023	362	72,762	201
EOC Activation	12/16/2023	93	22,227	239
EOC Activation	12/16/2023	71	12,851	181
EOC Activation	12/16/2023	23	12,466	542
EOC Activation	12/16/2023	45	11,295	251
EOC Activation	12/16/2023	16	1,168	73
EOC Activation	12/16/2023	92	22,908	249
EOC Activation	12/16/2023	154	10,780	70
EOC Activation	12/16/2023	1	291	291
EOC Activation	12/16/2023	93	34,650	378
EOC Activation	12/16/2023	46	5,530	169
EOC Activation	12/16/2023	6	5,328	888
EOC Activation	12/16/2023	113	37,742	334
EOC Activation	12/16/2023	59	5,369	91
EOC Activation	12/16/2023	1	1,020	1,020

Q10 - Distribution Excluded Extreme Weather Outage Events

Causation	Date	CI	CMI	L-Bar
EOC Activation	12/16/2023	4	796	199
EOC Activation	12/16/2023	2	1,812	906
EOC Activation	12/16/2023	2	106	53
EOC Activation	12/16/2023	165	6,105	37
EOC Activation	12/16/2023	11	9,515	865
EOC Activation	12/16/2023	6	330	55
EOC Activation	12/16/2023	10	1,270	127
EOC Activation	12/16/2023	2	1,010	505
EOC Activation	12/16/2023	1	453	453
EOC Activation	12/16/2023	4	1,096	274
EOC Activation	12/16/2023	1	137	137
EOC Activation	12/16/2023	7	5,908	844
EOC Activation	12/16/2023	53	4,876	92
EOC Activation	12/16/2023	282	94,448	911
EOC Activation	12/16/2023	46	9,936	216
EOC Activation	12/16/2023	1	112	112
EOC Activation	12/16/2023	11	781	71
EOC Activation	12/16/2023	9	423	47
EOC Activation	12/16/2023	20	6,400	320
EOC Activation	12/16/2023	120	53,640	447
EOC Activation	12/16/2023	1	679	679
EOC Activation	12/16/2023	34	9,112	268
EOC Activation	12/16/2023	1	184	184
EOC Activation	12/16/2023	1	104	104
EOC Activation	12/16/2023	14	5,362	635
EOC Activation	12/16/2023	15	1,425	95
EOC Activation	12/16/2023	1	82	82
EOC Activation	12/16/2023	4	2,044	511
EOC Activation	12/16/2023	7	6,580	940
EOC Activation	12/16/2023	4	2,452	613
EOC Activation	12/16/2023	76	65,208	858
EOC Activation	12/16/2023	2	202	101
EOC Activation	12/16/2023	11	9,801	891
EOC Activation	12/16/2023	44	2,816	64
EOC Activation	12/16/2023	41	5,412	132
EOC Activation	12/16/2023	36	8,532	237
EOC Activation	12/16/2023	1	219	219
EOC Activation	12/16/2023	8	2,960	370
EOC Activation	12/16/2023	4	136	34
EOC Activation	12/16/2023	1	1,366	1,366
EOC Activation	12/16/2023	1	394	394
EOC Activation	12/16/2023	1	382	382
EOC Activation	12/16/2023	1	446	446
EOC Activation	12/16/2023	1	123	123
EOC Activation	12/16/2023	10	3,960	396
EOC Activation	12/16/2023	42	31,122	741
EOC Activation	12/16/2023	95	12,825	135
EOC Activation	12/16/2023	1	70	70
EOC Activation	12/16/2023	10	1,010	101
EOC Activation	12/16/2023	5	120	24

Q10 - Distribution Excluded Extreme Weather Outage Events

Causation	Date	CI	CMI	L-Bar
EOC Activation	12/16/2023	16	2,304	144
EOC Activation	12/16/2023	1	908	908
EOC Activation	12/16/2023	11	3,806	346
EOC Activation	12/16/2023	5	2,955	591
EOC Activation	12/16/2023	1	52	52
EOC Activation	12/16/2023	27	567	21
EOC Activation	12/16/2023	1	955	955
EOC Activation	12/16/2023	33	13,695	415
EOC Activation	12/16/2023	1	991	991
EOC Activation	12/16/2023	1	766	766
EOC Activation	12/16/2023	4	732	183
EOC Activation	12/16/2023	19	11,685	615
EOC Activation	12/16/2023	1	163	163
EOC Activation	12/16/2023	9	6,750	750
EOC Activation	12/16/2023	1	88	88
EOC Activation	12/16/2023	8	6,152	769
EOC Activation	12/16/2023	1	503	503
EOC Activation	12/16/2023	4	3,412	853
EOC Activation	12/16/2023	1	571	571
EOC Activation	12/16/2023	104	29,016	279
EOC Activation	12/16/2023	1	855	855
EOC Activation	12/16/2023	1	748	748
EOC Activation	12/16/2023	1	486	486
EOC Activation	12/16/2023	3	2,436	812
EOC Activation	12/16/2023	4	1,756	439
EOC Activation	12/16/2023	15	12,255	817
EOC Activation	12/16/2023	30	22,020	734
EOC Activation	12/16/2023	1	624	624
EOC Activation	12/16/2023	12	10,608	884
EOC Activation	12/16/2023	98	52,136	532
EOC Activation	12/16/2023	1	634	634
EOC Activation	12/16/2023	1	683	683
EOC Activation	12/16/2023	1	8	8
EOC Activation	12/16/2023	8	3,576	447
EOC Activation	12/16/2023	4	756	189
EOC Activation	12/16/2023	48	27,264	568
EOC Activation	12/16/2023	51	27,846	546
EOC Activation	12/16/2023	11	10,197	927
EOC Activation	12/16/2023	5	1,580	316
EOC Activation	12/16/2023	2	118	59
EOC Activation	12/16/2023	32	8,128	254
EOC Activation	12/16/2023	91	14,651	161
EOC Activation	12/16/2023	1	198	198
EOC Activation	12/16/2023	697	12,546	18
EOC Activation	12/16/2023	2	1,496	748
EOC Activation	12/16/2023	36	10,512	292
EOC Activation	12/16/2023	974	149,918	1,033
EOC Activation	12/16/2023	1	835	835
EOC Activation	12/16/2023	10	1,050	105
EOC Activation	12/16/2023	15	15,705	1,047

Q10 - Distribution Excluded Extreme Weather Outage Events

Causation	Date	CI	CMI	L-Bar
EOC Activation	12/16/2023	77	27,104	352
EOC Activation	12/16/2023	55	5,720	104
EOC Activation	12/16/2023	1	290	290
EOC Activation	12/16/2023	1	216	216
EOC Activation	12/16/2023	51	29,019	569
EOC Activation	12/16/2023	39	11,193	287
EOC Activation	12/16/2023	1	296	296
EOC Activation	12/16/2023	1	169	169
EOC Activation	12/16/2023	8	6,680	835
EOC Activation	12/16/2023	1	53	53
EOC Activation	12/16/2023	5	4,555	911
EOC Activation	12/16/2023	38	1,900	50
EOC Activation	12/16/2023	1	239	239
EOC Activation	12/16/2023	1	291	291
EOC Activation	12/16/2023	14	4,928	352
EOC Activation	12/16/2023	42	30,828	734
EOC Activation	12/16/2023	5	4,060	812
EOC Activation	12/16/2023	17	12,971	763
EOC Activation	12/16/2023	148	62,012	419
EOC Activation	12/16/2023	19	10,412	548
EOC Activation	12/16/2023	10	140	14
EOC Activation	12/16/2023	10	7,130	713
EOC Activation	12/16/2023	6	528	88
EOC Activation	12/16/2023	1	1,192	1,192
EOC Activation	12/16/2023	1	24	24
EOC Activation	12/16/2023	32	2,560	80
EOC Activation	12/16/2023	50	35,100	702
EOC Activation	12/16/2023	29	8,236	284
EOC Activation	12/16/2023	22	6,600	300
EOC Activation	12/16/2023	116	25,984	224
EOC Activation	12/16/2023	31	13,082	422
EOC Activation	12/16/2023	21	18,963	903
EOC Activation	12/16/2023	59	39,294	666
EOC Activation	12/16/2023	12	8,220	685
EOC Activation	12/16/2023	13	7,423	571
EOC Activation	12/16/2023	1	730	730
EOC Activation	12/16/2023	2	1,658	829
EOC Activation	12/16/2023	8	576	72
EOC Activation	12/16/2023	13	8,242	634
EOC Activation	12/16/2023	1	49	49
EOC Activation	12/16/2023	22	16,588	754
EOC Activation	12/16/2023	6	3,684	614
EOC Activation	12/16/2023	1	30	30
EOC Activation	12/16/2023	1	1,574	1,574
EOC Activation	12/16/2023	1	1,035	1,035
EOC Activation	12/16/2023	4	2,088	522
EOC Activation	12/16/2023	46	33,216	912
EOC Activation	12/16/2023	14	16,324	1,166
EOC Activation	12/16/2023	1	791	791
EOC Activation	12/16/2023	1	400	400

Q10 - Distribution Excluded Extreme Weather Outage Events

Causation	Date	CI	CMI	L-Bar
EOC Activation	12/16/2023	11	4,741	431
EOC Activation	12/16/2023	10	9,740	974
EOC Activation	12/16/2023	4	3,052	763
EOC Activation	12/16/2023	10	11,590	1,159
EOC Activation	12/16/2023	61	34,770	570
EOC Activation	12/16/2023	1	751	751
EOC Activation	12/16/2023	8	5,928	741
EOC Activation	12/16/2023	1	737	737
EOC Activation	12/16/2023	282	23,118	121
EOC Activation	12/16/2023	1	972	972
EOC Activation	12/16/2023	1	593	593
EOC Activation	12/16/2023	1	1,091	1,091
EOC Activation	12/16/2023	1	391	391
EOC Activation	12/16/2023	3	345	115
EOC Activation	12/16/2023	36	28,296	786
EOC Activation	12/16/2023	1	344	344
EOC Activation	12/16/2023	4	2,060	515
EOC Activation	12/16/2023	921	1,842	2
EOC Activation	12/16/2023	3	2,250	750
EOC Activation	12/16/2023	4	2,400	600
EOC Activation	12/16/2023	1	761	761
EOC Activation	12/16/2023	19	19,190	1,010
EOC Activation	12/16/2023	1	205	205
EOC Activation	12/16/2023	5	4,040	808
EOC Activation	12/16/2023	1	97	97
EOC Activation	12/16/2023	73	51,611	707
EOC Activation	12/16/2023	1	842	842
EOC Activation	12/16/2023	1	916	916
EOC Activation	12/16/2023	38	29,260	770
EOC Activation	12/16/2023	31	9,982	322
EOC Activation	12/16/2023	7	441	63
EOC Activation	12/16/2023	37	23,162	626
EOC Activation	12/16/2023	3	738	246
EOC Activation	12/16/2023	16	10,912	682
EOC Activation	12/16/2023	6	5,196	866
EOC Activation	12/16/2023	1	434	434
EOC Activation	12/16/2023	8	7,584	948
EOC Activation	12/16/2023	97	26,384	272
EOC Activation	12/16/2023	42	33,810	805
EOC Activation	12/16/2023	23	8,211	357
EOC Activation	12/16/2023	3	213	71
EOC Activation	12/16/2023	27	6,048	224
EOC Activation	12/16/2023	23	17,480	760
EOC Activation	12/16/2023	11	6,996	636
EOC Activation	12/16/2023	1	401	401
EOC Activation	12/16/2023	2,285	6,559	7
EOC Activation	12/16/2023	89	33,820	380
EOC Activation	12/16/2023	13	11,063	851
EOC Activation	12/16/2023	1	736	736
EOC Activation	12/16/2023	62	14,942	241

Q10 - Distribution Excluded Extreme Weather Outage Events

Causation	Date	CI	CMI	L-Bar
EOC Activation	12/16/2023	1	882	882
EOC Activation	12/16/2023	77	56,672	736
EOC Activation	12/16/2023	1	763	763
EOC Activation	12/16/2023	86	72,705	965
EOC Activation	12/16/2023	394	1,182	3
EOC Activation	12/16/2023	1	416	416
EOC Activation	12/16/2023	1	252	252
EOC Activation	12/16/2023	1	991	991
EOC Activation	12/16/2023	1	52	52
EOC Activation	12/16/2023	1	910	910
EOC Activation	12/16/2023	1	305	305
EOC Activation	12/16/2023	4	816	204
EOC Activation	12/16/2023	112	46,480	415
EOC Activation	12/16/2023	1	1,016	1,016
EOC Activation	12/16/2023	1	759	759
EOC Activation	12/16/2023	141	18,330	130
EOC Activation	12/16/2023	24	17,064	711
EOC Activation	12/16/2023	7	2,590	370
EOC Activation	12/16/2023	1	239	239
EOC Activation	12/16/2023	1	175	175
EOC Activation	12/16/2023	1	351	351
EOC Activation	12/16/2023	45	14,025	693
EOC Activation	12/16/2023	2	2,258	1,129
EOC Activation	12/16/2023	9	9,207	1,023
EOC Activation	12/16/2023	1	803	803
EOC Activation	12/16/2023	26	18,564	714
EOC Activation	12/16/2023	82	30,586	373
EOC Activation	12/16/2023	1	700	700
EOC Activation	12/16/2023	43	3,526	82
EOC Activation	12/16/2023	1	455	455
EOC Activation	12/16/2023	1	156	156
EOC Activation	12/16/2023	15	4,275	285
EOC Activation	12/16/2023	6	468	78
EOC Activation	12/16/2023	13	8,749	673
EOC Activation	12/16/2023	51	19,584	384
EOC Activation	12/16/2023	1	223	223
EOC Activation	12/16/2023	22	15,048	684
EOC Activation	12/16/2023	8	1,120	140
EOC Activation	12/16/2023	54	14,904	276
EOC Activation	12/16/2023	1	201	201
EOC Activation	12/16/2023	1	709	709
EOC Activation	12/16/2023	37	8,621	233
EOC Activation	12/16/2023	2	448	224
EOC Activation	12/16/2023	1	130	130
EOC Activation	12/16/2023	459	1,836	4
EOC Activation	12/16/2023	122	48,068	394
EOC Activation	12/16/2023	23	12,880	560
EOC Activation	12/16/2023	1	637	637
EOC Activation	12/16/2023	3	258	86
EOC Activation	12/16/2023	9	1,494	166

Q10 - Distribution Excluded Extreme Weather Outage Events

Causation	Date	CI	CMI	L-Bar
EOC Activation	12/16/2023	1	293	293
EOC Activation	12/16/2023	154	34,034	221
EOC Activation	12/16/2023	49	9,261	189
EOC Activation	12/16/2023	3	2,649	883
EOC Activation	12/16/2023	1	702	702
EOC Activation	12/16/2023	4	269	67
EOC Activation	12/16/2023	2	1,766	883
EOC Activation	12/16/2023	39	2,106	54
EOC Activation	12/16/2023	9	6,480	720
EOC Activation	12/16/2023	1	13	13
EOC Activation	12/16/2023	8	6,472	809
EOC Activation	12/16/2023	4	380	95
EOC Activation	12/16/2023	4	2,480	620
EOC Activation	12/16/2023	1	289	289
EOC Activation	12/16/2023	77	13,937	181
EOC Activation	12/16/2023	10	7,270	727
EOC Activation	12/16/2023	263	75,481	287
EOC Activation	12/16/2023	91	19,929	219
EOC Activation	12/16/2023	4	2,844	711
EOC Activation	12/16/2023	51	36,975	725
EOC Activation	12/16/2023	35	23,170	662
EOC Activation	12/16/2023	3	396	132
EOC Activation	12/16/2023	6	1,068	178
EOC Activation	12/16/2023	87	11,049	127
EOC Activation	12/16/2023	1	706	706
EOC Activation	12/16/2023	1	224	224
EOC Activation	12/16/2023	3	2,325	775
EOC Activation	12/16/2023	1	156	156
EOC Activation	12/16/2023	42	21,504	512
EOC Activation	12/16/2023	4	2,476	619
EOC Activation	12/16/2023	32	19,136	598
EOC Activation	12/16/2023	36	11,844	329
EOC Activation	12/16/2023	4	632	158
EOC Activation	12/16/2023	1	436	436
EOC Activation	12/16/2023	1	183	183
EOC Activation	12/16/2023	28	18,116	647
EOC Activation	12/16/2023	37	23,902	646
EOC Activation	12/16/2023	1	154	154
EOC Activation	12/16/2023	1	117	117
EOC Activation	12/16/2023	1	905	905
EOC Activation	12/16/2023	3	1,578	526
EOC Activation	12/16/2023	8	6,944	868
EOC Activation	12/16/2023	71	11,644	164
EOC Activation	12/16/2023	226	39,550	175
EOC Activation	12/16/2023	1	270	270
EOC Activation	12/16/2023	6	4,452	742
EOC Activation	12/16/2023	57	63,555	1,115
EOC Activation	12/16/2023	1	274	274
EOC Activation	12/16/2023	3	1,128	376
EOC Activation	12/16/2023	2	1,468	734

Q10 - Distribution Excluded Extreme Weather Outage Events

Causation	Date	CI	CMI	L-Bar
EOC Activation	12/16/2023	1	530	530
EOC Activation	12/16/2023	37	37,481	1,013
EOC Activation	12/16/2023	1	306	306
EOC Activation	12/16/2023	80	31,120	389
EOC Activation	12/16/2023	8	5,384	673
EOC Activation	12/16/2023	1	525	525
EOC Activation	12/16/2023	1	723	723
EOC Activation	12/16/2023	110	7,150	65
EOC Activation	12/16/2023	8	7,520	940
EOC Activation	12/16/2023	8	6,864	858
EOC Activation	12/16/2023	4	752	188
EOC Activation	12/16/2023	1	631	631
EOC Activation	12/16/2023	6	4,704	784
EOC Activation	12/16/2023	1	154	154
EOC Activation	12/16/2023	10	5,380	538
EOC Activation	12/16/2023	159	4,293	27
EOC Activation	12/16/2023	1	337	337
EOC Activation	12/16/2023	3	2,025	675
EOC Activation	12/16/2023	6	4,614	769
EOC Activation	12/16/2023	60	42,840	714
EOC Activation	12/16/2023	6	3,534	589
EOC Activation	12/16/2023	9	6,381	709
EOC Activation	12/16/2023	19	16,074	846
EOC Activation	12/16/2023	8	400	50
EOC Activation	12/16/2023	23	19,849	863
EOC Activation	12/16/2023	97	18,317	431
EOC Activation	12/16/2023	15	9,465	631
EOC Activation	12/16/2023	10	6,750	675
EOC Activation	12/16/2023	7	840	120
EOC Activation	12/16/2023	65	10,270	158
EOC Activation	12/16/2023	2	992	496
EOC Activation	12/16/2023	1	824	824
EOC Activation	12/16/2023	5	3,445	689
EOC Activation	12/16/2023	1	136	136
EOC Activation	12/16/2023	42	15,036	358
EOC Activation	12/16/2023	7	4,130	590
EOC Activation	12/16/2023	1	223	223
EOC Activation	12/16/2023	13	10,881	837
EOC Activation	12/16/2023	48	30,048	626
EOC Activation	12/16/2023	1	161	161
EOC Activation	12/16/2023	12	1,716	143
EOC Activation	12/16/2023	14	12,334	881
EOC Activation	12/16/2023	7	994	142
EOC Activation	12/16/2023	18	4,932	274
EOC Activation	12/16/2023	1	118	118
EOC Activation	12/16/2023	1	270	270
EOC Activation	12/16/2023	18	12,420	690
EOC Activation	12/16/2023	1	74	74
EOC Activation	12/16/2023	155	10,540	68
EOC Activation	12/16/2023	5	735	147

Q10 - Distribution Excluded Extreme Weather Outage Events

Causation	Date	CI	CMI	L-Bar
EOC Activation	12/16/2023	8	7,304	913
EOC Activation	12/16/2023	11	8,668	776
EOC Activation	12/16/2023	994	21,658	117
EOC Activation	12/16/2023	38	3,778	109
EOC Activation	12/16/2023	2	122	61
EOC Activation	12/16/2023	61	29,158	478
EOC Activation	12/16/2023	1	270	270
EOC Activation	12/16/2023	1	184	184
EOC Activation	12/16/2023	2	1,488	744
EOC Activation	12/16/2023	579	36,021	172
EOC Activation	12/16/2023	1	118	118
EOC Activation	12/16/2023	33	11,583	351
EOC Activation	12/16/2023	469	11,256	24
EOC Activation	12/16/2023	4	2,456	614
EOC Activation	12/16/2023	93	10,881	117
EOC Activation	12/16/2023	10	7,320	732
EOC Activation	12/16/2023	53	5,353	101
EOC Activation	12/16/2023	7	728	104
EOC Activation	12/16/2023	5	670	134
EOC Activation	12/16/2023	1	175	175
EOC Activation	12/16/2023	1	174	174
EOC Activation	12/16/2023	1	181	181
EOC Activation	12/16/2023	1	377	377
EOC Activation	12/16/2023	4	1,752	438
EOC Activation	12/16/2023	4	2,768	692
EOC Activation	12/16/2023	1	165	165
EOC Activation	12/16/2023	1	127	127
EOC Activation	12/16/2023	117	51,480	440
EOC Activation	12/16/2023	12	8,904	742
EOC Activation	12/16/2023	1	186	186
EOC Activation	12/16/2023	9	666	74
EOC Activation	12/16/2023	2	1,212	606
EOC Activation	12/16/2023	7	3,843	549
EOC Activation	12/16/2023	19	5,871	309
EOC Activation	12/16/2023	52	3,796	73
EOC Activation	12/16/2023	37	4,810	130
EOC Activation	12/16/2023	4	912	228
EOC Activation	12/16/2023	8	784	98
EOC Activation	12/16/2023	42	3,024	72
EOC Activation	12/16/2023	1	686	686
EOC Activation	12/16/2023	310	49,600	160
EOC Activation	12/16/2023	6	2,334	389
EOC Activation	12/16/2023	1	134	134
EOC Activation	12/16/2023	1	246	246
EOC Activation	12/16/2023	1	648	648
EOC Activation	12/16/2023	4	2,720	680
EOC Activation	12/16/2023	5	350	70
EOC Activation	12/16/2023	731	4,386	6
EOC Activation	12/16/2023	4	1,196	299
EOC Activation	12/16/2023	1	979	979

Q10 - Distribution Excluded Extreme Weather Outage Events

Causation	Date	CI	CMI	L-Bar
EOC Activation	12/16/2023	4	648	162
EOC Activation	12/16/2023	3	222	74
EOC Activation	12/16/2023	2	226	113
EOC Activation	12/16/2023	3	504	168
EOC Activation	12/16/2023	43	17,114	398
EOC Activation	12/16/2023	1	255	255
EOC Activation	12/16/2023	7	4,067	581
EOC Activation	12/16/2023	1	763	763
EOC Activation	12/16/2023	19	5,035	265
EOC Activation	12/16/2023	1	270	270
EOC Activation	12/16/2023	47	27,542	586
EOC Activation	12/16/2023	12	276	23
EOC Activation	12/16/2023	4	3,040	760
EOC Activation	12/16/2023	1	412	412
EOC Activation	12/16/2023	1	725	725
EOC Activation	12/16/2023	3	261	87
EOC Activation	12/16/2023	53	31,111	587
EOC Activation	12/16/2023	1	475	475
EOC Activation	12/16/2023	42	25,074	597
EOC Activation	12/16/2023	1	303	303
EOC Activation	12/16/2023	1	70	70
EOC Activation	12/16/2023	1,761	65,157	37
EOC Activation	12/16/2023	80	640	8
EOC Activation	12/16/2023	20	2,120	106
EOC Activation	12/16/2023	445	23,585	53
EOC Activation	12/16/2023	1	693	693
EOC Activation	12/16/2023	1,791	5,373	3
EOC Activation	12/16/2023	1	432	432
EOC Activation	12/16/2023	11	6,886	626
EOC Activation	12/16/2023	6	3,120	520
EOC Activation	12/16/2023	1	43	43
EOC Activation	12/16/2023	101	54,237	537
EOC Activation	12/16/2023	3	276	92
EOC Activation	12/16/2023	2,553	149,285	779
EOC Activation	12/17/2023	414	109,080	385
EOC Activation	12/17/2023	31	24,273	783
EOC Activation	12/17/2023	1	386	386
EOC Activation	12/17/2023	14	8,400	600
EOC Activation	12/17/2023	7	4,445	635
EOC Activation	12/17/2023	71	18,247	257
EOC Activation	12/17/2023	25	2,775	111
EOC Activation	12/17/2023	36	3,456	96
EOC Activation	12/17/2023	1	669	669
EOC Activation	12/17/2023	46	28,704	624
EOC Activation	12/17/2023	50	2,000	40
EOC Activation	12/17/2023	1	723	723
EOC Activation	12/17/2023	16	17,600	1,100
EOC Activation	12/17/2023	55	17,490	318
EOC Activation	12/17/2023	8	4,840	605
EOC Activation	12/17/2023	1	408	408

Q10 - Distribution Excluded Extreme Weather Outage Events

Causation	Date	CI	CMI	L-Bar
EOC Activation	12/17/2023	12	7,596	633
EOC Activation	12/17/2023	16	7,552	472
EOC Activation	12/17/2023	4	300	75
EOC Activation	12/17/2023	1,216	45,764	86
EOC Activation	12/17/2023	85	21,505	253
EOC Activation	12/17/2023	36	9,108	253
EOC Activation	12/17/2023	49	8,526	174
EOC Activation	12/17/2023	34	7,548	222
EOC Activation	12/17/2023	1	180	180
EOC Activation	12/17/2023	1	890	890
EOC Activation	12/17/2023	1	880	880
EOC Activation	12/17/2023	10	5,630	563
EOC Activation	12/17/2023	1	678	678
EOC Activation	12/17/2023	577	124,533	702
EOC Activation	12/17/2023	29	12,818	442
EOC Activation	12/17/2023	49	16,072	328
EOC Activation	12/17/2023	1	186	186
EOC Activation	12/17/2023	40	8,080	202
EOC Activation	12/17/2023	1	128	128
EOC Activation	12/17/2023	79	19,355	245
EOC Activation	12/17/2023	9	4,905	545
EOC Activation	12/17/2023	6	4,626	771
EOC Activation	12/17/2023	1	510	510
EOC Activation	12/17/2023	2,233	82,621	37
EOC Activation	12/17/2023	3	300	100
EOC Activation	12/17/2023	43	6,149	143
EOC Activation	12/17/2023	1,487	50,558	34
EOC Activation	12/17/2023	6	3,390	565
EOC Activation	12/17/2023	11	7,238	658
EOC Activation	12/17/2023	1	376	376
EOC Activation	12/17/2023	41	25,174	614
EOC Activation	12/17/2023	1	479	479
EOC Activation	12/17/2023	6	4,128	688
EOC Activation	12/17/2023	1	976	976
EOC Activation	12/17/2023	18	10,260	570
EOC Activation	12/17/2023	7	3,248	464
EOC Activation	12/17/2023	104	23,920	230
EOC Activation	12/17/2023	7	3,430	490
EOC Activation	12/17/2023	36	20,520	570
EOC Activation	12/17/2023	1	182	182
EOC Activation	12/17/2023	1	148	148
EOC Activation	12/17/2023	99	12,078	122
EOC Activation	12/17/2023	1	522	522
EOC Activation	12/17/2023	1	144	144
EOC Activation	12/17/2023	1	61	61
EOC Activation	12/17/2023	16	9,936	621
EOC Activation	12/17/2023	36	7,884	219
EOC Activation	12/17/2023	1	1,154	1,154
EOC Activation	12/17/2023	1	261	261
EOC Activation	12/17/2023	130	21,580	166

Q10 - Distribution Excluded Extreme Weather Outage Events

Causation	Date	CI	CMI	L-Bar
EOC Activation	12/17/2023	1	261	261
EOC Activation	12/17/2023	1	338	338
EOC Activation	12/17/2023	6	396	66
EOC Activation	12/17/2023	10	4,850	485
EOC Activation	12/17/2023	1	500	500
EOC Activation	12/17/2023	1	206	206
EOC Activation	12/17/2023	28	2,632	94
EOC Activation	12/17/2023	11	8,063	733
EOC Activation	12/17/2023	1	235	235
EOC Activation	12/17/2023	1	126	126
EOC Activation	12/17/2023	38	23,142	609
EOC Activation	12/17/2023	1	717	717
EOC Activation	12/17/2023	4	3,400	850
EOC Activation	12/17/2023	58	5,858	101
EOC Activation	12/17/2023	1	287	287
EOC Activation	12/17/2023	12	4,872	406
EOC Activation	12/17/2023	1	126	126
EOC Activation	12/17/2023	1	180	180
EOC Activation	12/17/2023	9	3,438	382
EOC Activation	12/17/2023	50	2,700	54
EOC Activation	12/17/2023	11	5,060	460
EOC Activation	12/17/2023	5	3,275	655
EOC Activation	12/17/2023	128	14,336	112
EOC Activation	12/17/2023	13	1,391	107
EOC Activation	12/17/2023	1	469	469
EOC Activation	12/17/2023	46	16,514	359
EOC Activation	12/17/2023	8	2,952	369
EOC Activation	12/17/2023	15	1,740	116
EOC Activation	12/17/2023	1,767	5,301	3
EOC Activation	12/17/2023	1	575	575
EOC Activation	12/17/2023	12	4,452	371
EOC Activation	12/17/2023	2	1,328	664
EOC Activation	12/17/2023	1	394	394
EOC Activation	12/17/2023	1	232	232
EOC Activation	12/17/2023	101	15,723	167
EOC Activation	12/17/2023	5	790	158
EOC Activation	12/17/2023	8	3,048	381
EOC Activation	12/17/2023	1	1,005	1,005
EOC Activation	12/17/2023	10	5,840	584
EOC Activation	12/17/2023	3,850	22,643	270
EOC Activation	12/17/2023	31	15,810	510
EOC Activation	12/17/2023	1	178	178
EOC Activation	12/17/2023	57	31,122	546
EOC Activation	12/17/2023	5	3,305	661
EOC Activation	12/17/2023	9	3,762	418
EOC Activation	12/17/2023	8	5,384	673
EOC Activation	12/17/2023	14	2,226	159
EOC Activation	12/17/2023	1	193	193
EOC Activation	12/17/2023	6	1,224	204
EOC Activation	12/17/2023	9	7,497	833

Q10 - Distribution Excluded Extreme Weather Outage Events

Causation	Date	CI	CMI	L-Bar
EOC Activation	12/17/2023	4	2,844	711
EOC Activation	12/17/2023	156	14,664	94
EOC Activation	12/17/2023	133	19,019	143
EOC Activation	12/17/2023	22	6,622	301
EOC Activation	12/17/2023	3	1,539	513
EOC Activation	12/17/2023	12	6,468	539
EOC Activation	12/17/2023	1	646	646
EOC Activation	12/17/2023	41	7,913	193
EOC Activation	12/17/2023	1	495	495
EOC Activation	12/17/2023	1	237	237
EOC Activation	12/17/2023	31	20,088	648
EOC Activation	12/17/2023	805	47,180	74
EOC Activation	12/17/2023	75	4,275	57
EOC Activation	12/17/2023	50	24,250	485
EOC Activation	12/17/2023	19	5,168	272
EOC Activation	12/17/2023	72	14,904	207
EOC Activation	12/17/2023	1,337	24,066	18
EOC Activation	12/17/2023	947	17,046	18
EOC Activation	12/17/2023	1	161	161
EOC Activation	12/17/2023	450	63,900	154
EOC Activation	12/17/2023	2	124	62
EOC Activation	12/17/2023	1	157	157
EOC Activation	12/17/2023	8	1,256	157
EOC Activation	12/17/2023	1	328	328
EOC Activation	12/17/2023	113	30,510	270
EOC Activation	12/17/2023	44	15,488	352
EOC Activation	12/17/2023	48	22,704	473
EOC Activation	12/17/2023	69	11,454	166
EOC Activation	12/17/2023	29	8,903	307
EOC Activation	12/17/2023	1	549	549
EOC Activation	12/17/2023	238	1,666	7
EOC Activation	12/17/2023	10	1,520	152
EOC Activation	12/17/2023	332	15,272	46
EOC Activation	12/17/2023	24	16,944	706
EOC Activation	12/17/2023	4	1,556	389
EOC Activation	12/17/2023	3	732	244
EOC Activation	12/17/2023	1	414	414
EOC Activation	12/17/2023	110	8,470	77
EOC Activation	12/17/2023	77	6,468	84
EOC Activation	12/17/2023	1	230	230
EOC Activation	12/17/2023	27	26,946	998
EOC Activation	12/17/2023	468	81,993	339
EOC Activation	12/17/2023	15	5,190	346
EOC Activation	12/17/2023	23	5,198	226
EOC Activation	12/17/2023	1	666	666
EOC Activation	12/17/2023	1,761	3,522	2
EOC Activation	12/17/2023	174	19,314	111
EOC Activation	12/17/2023	11	5,368	488
EOC Activation	12/17/2023	125	971	847
EOC Activation	12/17/2023	38	4,218	111

Q10 - Distribution Excluded Extreme Weather Outage Events

Causation	Date	CI	CMI	L-Bar
EOC Activation	12/17/2023	39	18,213	467
EOC Activation	12/17/2023	67	9,983	149
EOC Activation	12/17/2023	67	1,206	18
EOC Activation	12/17/2023	14	6,062	433
EOC Activation	12/17/2023	53	22,949	433
EOC Activation	12/17/2023	78	36,894	473
EOC Activation	12/17/2023	1	518	518
EOC Activation	12/17/2023	1	396	396
EOC Activation	12/17/2023	65	11,310	174
EOC Activation	12/17/2023	39	5,928	152
EOC Activation	12/17/2023	9	3,906	434
EOC Activation	12/17/2023	1	557	557
EOC Activation	12/17/2023	1	165	165
EOC Activation	12/17/2023	16	9,088	568
EOC Activation	12/17/2023	1	179	179
EOC Activation	12/17/2023	1	279	279
EOC Activation	12/17/2023	2	414	207
EOC Activation	12/17/2023	631	31,281	526
EOC Activation	12/17/2023	1	116	116
EOC Activation	12/17/2023	68	21,896	322
EOC Activation	12/17/2023	10	3,270	327
EOC Activation	12/17/2023	7	2,583	369
EOC Activation	12/17/2023	1	233	233
EOC Activation	12/17/2023	7	3,682	526
EOC Activation	12/17/2023	459	5,508	12
EOC Activation	12/17/2023	1	398	398
EOC Activation	12/17/2023	7	3,717	531
EOC Activation	12/17/2023	1	209	209
EOC Activation	12/17/2023	1,364	425,568	312
EOC Activation	12/17/2023	10	5,680	568
EOC Activation	12/17/2023	1	327	327
EOC Activation	12/17/2023	1	215	215
EOC Activation	12/17/2023	1	192	192
EOC Activation	12/17/2023	1	382	382
EOC Activation	12/17/2023	15	585	39
EOC Activation	12/17/2023	77	31,493	409
EOC Activation	12/17/2023	8	4,264	533
EOC Activation	12/17/2023	1	73	73
EOC Activation	12/17/2023	10	140	14
EOC Activation	12/17/2023	1	169	169
EOC Activation	12/17/2023	4	252	63
EOC Activation	12/17/2023	4	1,168	292
EOC Activation	12/17/2023	23	7,429	323
EOC Activation	12/17/2023	1	29	29
EOC Activation	12/17/2023	978	38,214	50
EOC Activation	12/17/2023	154	27,874	181
EOC Activation	12/17/2023	1,388	83,395	79
EOC Activation	12/17/2023	4	1,416	354
EOC Activation	12/17/2023	1	114	114
EOC Activation	12/17/2023	20	9,320	466

Q10 - Distribution Excluded Extreme Weather Outage Events

Causation	Date	CI	CMI	L-Bar
EOC Activation	12/17/2023	2	412	206
EOC Activation	12/17/2023	17	7,786	458
EOC Activation	12/17/2023	1	430	430
EOC Activation	12/17/2023	1	580	580
EOC Activation	12/17/2023	1	56	56
EOC Activation	12/17/2023	167	12,358	74
EOC Activation	12/17/2023	1	322	322
EOC Activation	12/17/2023	106	39,114	369
EOC Activation	12/17/2023	11	3,311	301
EOC Activation	12/17/2023	2	680	340
EOC Activation	12/17/2023	1,017	110,853	109
EOC Activation	12/17/2023	32	12,416	388
EOC Activation	12/17/2023	1	663	663
EOC Activation	12/17/2023	1	313	313
EOC Activation	12/17/2023	189	19,845	105
EOC Activation	12/17/2023	46	9,522	207
EOC Activation	12/17/2023	85	8,585	101
EOC Activation	12/17/2023	10	3,560	356
EOC Activation	12/17/2023	16	10,160	635
EOC Activation	12/17/2023	31	11,563	373
EOC Activation	12/17/2023	1	394	394
EOC Activation	12/17/2023	19	11,495	605
EOC Activation	12/17/2023	61	11,712	192
EOC Activation	12/17/2023	73	7,008	96
EOC Activation	12/17/2023	2	344	172
EOC Activation	12/17/2023	1	333	333
EOC Activation	12/17/2023	9	3,294	366
EOC Activation	12/17/2023	541	10,820	20
EOC Activation	12/17/2023	2	894	447
EOC Activation	12/17/2023	12	6,780	565
EOC Activation	12/17/2023	1	521	521
EOC Activation	12/17/2023	3	315	105
EOC Activation	12/17/2023	3	1,185	395
EOC Activation	12/17/2023	18	5,076	282
EOC Activation	12/17/2023	63	16,002	254
EOC Activation	12/17/2023	38	8,284	218
EOC Activation	12/17/2023	54	30,834	571
EOC Activation	12/17/2023	114	35,112	308
EOC Activation	12/17/2023	181	27,693	153
EOC Activation	12/17/2023	1	233	233
EOC Activation	12/17/2023	2	704	352
EOC Activation	12/17/2023	11	4,873	443
EOC Activation	12/17/2023	4	1,504	376
EOC Activation	12/17/2023	1	620	620
EOC Activation	12/17/2023	1	128	128
EOC Activation	12/17/2023	4	2,684	671
EOC Activation	12/17/2023	2,532	105,888	256
EOC Activation	12/17/2023	1	373	373
EOC Activation	12/17/2023	1	379	379
EOC Activation	12/17/2023	1	325	325

Q10 - Distribution Excluded Extreme Weather Outage Events

Causation	Date	CI	CMI	L-Bar
EOC Activation	12/17/2023	63	23,184	368
EOC Activation	12/17/2023	12	1,572	131
EOC Activation	12/17/2023	5	2,395	479
EOC Activation	12/17/2023	8	2,912	364
EOC Activation	12/17/2023	1	361	361
EOC Activation	12/17/2023	1	272	272
EOC Activation	12/17/2023	1	622	622
EOC Activation	12/17/2023	7	2,289	327
EOC Activation	12/17/2023	1	256	256
EOC Activation	12/17/2023	63	20,916	332
EOC Activation	12/17/2023	1	315	315
EOC Activation	12/17/2023	73	6,497	89
EOC Activation	12/17/2023	1	314	314
EOC Activation	12/17/2023	1	166	166
EOC Activation	12/17/2023	1	292	292
EOC Activation	12/17/2023	1	272	272
EOC Activation	12/17/2023	868	76,384	88
EOC Activation	12/17/2023	8	3,456	432
EOC Activation	12/17/2023	6	2,952	492
EOC Activation	12/17/2023	39	11,232	288
EOC Activation	12/17/2023	6	1,614	269
EOC Activation	12/17/2023	1	237	237
EOC Activation	12/17/2023	349	2,792	8
EOC Activation	12/17/2023	48	15,648	326
EOC Activation	12/17/2023	1	483	483
EOC Activation	12/17/2023	3	1,449	483
EOC Activation	12/17/2023	4	2,352	588
EOC Activation	12/17/2023	38	1,786	47
EOC Activation	12/17/2023	1	44	44
EOC Activation	12/17/2023	77	37,884	492
EOC Activation	12/17/2023	50	13,550	271
EOC Activation	12/17/2023	3	1,452	484
EOC Activation	12/17/2023	9	99	11
EOC Activation	12/17/2023	67	16,884	252
EOC Activation	12/17/2023	31	7,812	252
EOC Activation	12/17/2023	1	274	274
EOC Activation	12/17/2023	1	146	146
EOC Activation	12/17/2023	1	56	56
EOC Activation	12/17/2023	17	3,587	211
EOC Activation	12/17/2023	1	377	377
EOC Activation	12/17/2023	11	3,432	312
EOC Activation	12/17/2023	42	2,478	59
EOC Activation	12/17/2023	8	1,936	242
EOC Activation	12/17/2023	11	3,311	301
EOC Activation	12/17/2023	1	265	265
EOC Activation	12/17/2023	3	1,209	403
EOC Activation	12/17/2023	102	36,449	649
EOC Activation	12/17/2023	1	332	332
EOC Activation	12/17/2023	1	262	262
EOC Activation	12/17/2023	2	244	122

Q10 - Distribution Excluded Extreme Weather Outage Events

Causation	Date	CI	CMI	L-Bar
EOC Activation	12/17/2023	1	467	467
EOC Activation	12/17/2023	122	78,690	645
EOC Activation	12/17/2023	1	250	250
EOC Activation	12/17/2023	1	220	220
EOC Activation	12/17/2023	80	23,920	299
EOC Activation	12/17/2023	1	279	279
EOC Activation	12/17/2023	1	337	337
EOC Activation	12/17/2023	1	213	213
EOC Activation	12/17/2023	1	293	293
EOC Activation	12/17/2023	1	246	246
EOC Activation	12/17/2023	9	3,447	383
EOC Activation	12/17/2023	1	350	350
EOC Activation	12/17/2023	1	133	133
EOC Activation	12/17/2023	51	18,156	356
EOC Activation	12/17/2023	5	1,525	305
EOC Activation	12/17/2023	5	2,830	566
EOC Activation	12/17/2023	14	1,904	136
EOC Activation	12/17/2023	11	3,542	322
EOC Activation	12/17/2023	1	525	525
EOC Activation	12/17/2023	1	368	368
EOC Activation	12/17/2023	21	7,203	343
EOC Activation	12/17/2023	108	3,672	34
EOC Activation	12/17/2023	5	1,935	387
EOC Activation	12/17/2023	44	10,780	245
EOC Activation	12/17/2023	61	33,981	594
EOC Activation	12/17/2023	5	505	101
EOC Activation	12/17/2023	69	22,908	332
EOC Activation	12/17/2023	1	612	612
EOC Activation	12/17/2023	25	2,813	461
EOC Activation	12/17/2023	8	1,576	197
EOC Activation	12/17/2023	1	288	288
EOC Activation	12/17/2023	32	12,224	382
EOC Activation	12/17/2023	75	12,375	165
EOC Activation	12/17/2023	3	126	42
EOC Activation	12/17/2023	2	452	226
EOC Activation	12/17/2023	50	12,150	243
EOC Activation	12/17/2023	18	9,630	535
EOC Activation	12/17/2023	3	825	275
EOC Activation	12/17/2023	1	287	287
EOC Activation	12/17/2023	38	12,198	321
EOC Activation	12/17/2023	1	303	303
EOC Activation	12/17/2023	7	3,794	542
EOC Activation	12/17/2023	2	484	242
EOC Activation	12/17/2023	1	593	593
EOC Activation	12/17/2023	100	22,700	227
EOC Activation	12/17/2023	1	745	745
EOC Activation	12/17/2023	2	262	131
EOC Activation	12/17/2023	8	5,288	661
EOC Activation	12/17/2023	189	35,343	187
EOC Activation	12/17/2023	25	5,275	211

Q10 - Distribution Excluded Extreme Weather Outage Events

Causation	Date	CI	CMI	L-Bar
EOC Activation	12/17/2023	17	4,318	254
EOC Activation	12/17/2023	1	277	277
EOC Activation	12/17/2023	18	1,098	61
EOC Activation	12/17/2023	1	184	184
EOC Activation	12/17/2023	85	16,830	198
EOC Activation	12/17/2023	30	13,380	446
EOC Activation	12/17/2023	10	6,440	644
EOC Activation	12/17/2023	1	197	197
EOC Activation	12/17/2023	7	1,624	232
EOC Activation	12/17/2023	1	717	717
EOC Activation	12/17/2023	27	8,640	320
EOC Activation	12/17/2023	4	984	246
EOC Activation	12/17/2023	4	740	185
EOC Activation	12/17/2023	2	498	249
EOC Activation	12/17/2023	2	528	264
EOC Activation	12/17/2023	36	13,320	370
EOC Activation	12/17/2023	1	499	499
EOC Activation	12/17/2023	1	274	274
EOC Activation	12/17/2023	23	8,326	362
EOC Activation	12/17/2023	8	2,056	257
EOC Activation	12/17/2023	25	5,850	234
EOC Activation	12/17/2023	6	2,484	414
EOC Activation	12/17/2023	12	5,700	475
EOC Activation	12/17/2023	15	3,015	201
EOC Activation	12/17/2023	2	644	322
EOC Activation	12/17/2023	1	194	194
EOC Activation	12/17/2023	4	1,928	482
EOC Activation	12/17/2023	1	308	308
EOC Activation	12/17/2023	270	86,300	750
EOC Activation	12/17/2023	1	336	336
EOC Activation	12/17/2023	1	232	232
EOC Activation	12/17/2023	46	30,498	663
EOC Activation	12/17/2023	1	180	180
EOC Activation	12/17/2023	2	378	189
EOC Activation	12/17/2023	6	1,176	196
EOC Activation	12/17/2023	1	311	311
EOC Activation	12/17/2023	1	570	570
EOC Activation	12/17/2023	11	1,133	103
EOC Activation	12/17/2023	1	433	433
EOC Activation	12/17/2023	1	206	206
EOC Activation	12/17/2023	1	278	278
EOC Activation	12/17/2023	1	354	354
EOC Activation	12/17/2023	13	4,953	381
EOC Activation	12/17/2023	3	447	149
EOC Activation	12/17/2023	54	16,038	297
EOC Activation	12/17/2023	1	680	680
EOC Activation	12/17/2023	1	733	733
EOC Activation	12/17/2023	1	444	444
EOC Activation	12/17/2023	1	312	312
EOC Activation	12/17/2023	25	3,950	158

Q10 - Distribution Excluded Extreme Weather Outage Events

Causation	Date	CI	CMI	L-Bar
EOC Activation	12/17/2023	4	812	203
EOC Activation	12/17/2023	13	2,327	179
EOC Activation	12/17/2023	8	1,616	202
EOC Activation	12/17/2023	11	1,331	121
EOC Activation	12/17/2023	8	1,856	232
EOC Activation	12/17/2023	1	227	227
EOC Activation	12/17/2023	1	194	194
EOC Activation	12/17/2023	1	460	460
EOC Activation	12/17/2023	2	698	349
EOC Activation	12/17/2023	9	5,931	659
EOC Activation	12/17/2023	16	9,968	623
EOC Activation	12/17/2023	1	460	460
EOC Activation	12/17/2023	18	2,862	159
EOC Activation	12/17/2023	29	8,642	298
EOC Activation	12/17/2023	17	2,465	145
EOC Activation	12/17/2023	1	383	383
EOC Activation	12/17/2023	1	85	85
EOC Activation	12/17/2023	1	214	214
EOC Activation	12/17/2023	1	299	299
EOC Activation	12/17/2023	31	5,270	170
EOC Activation	12/17/2023	61	6,466	106
EOC Activation	12/17/2023	1	123	123
EOC Activation	12/17/2023	7	1,533	219
EOC Activation	12/17/2023	1	168	168
EOC Activation	12/17/2023	6	1,740	290
EOC Activation	12/17/2023	1	174	174
EOC Activation	12/17/2023	1	265	265
EOC Activation	12/17/2023	1	163	163
EOC Activation	12/17/2023	1	314	314
EOC Activation	12/17/2023	19	7,011	369
EOC Activation	12/17/2023	1	387	387
EOC Activation	12/17/2023	16	4,800	300
EOC Activation	12/17/2023	1	278	278
EOC Activation	12/17/2023	70	12,670	181
EOC Activation	12/17/2023	1	121	121
EOC Activation	12/17/2023	33	10,098	306
EOC Activation	12/17/2023	1	35	35
EOC Activation	12/17/2023	1	178	178
EOC Activation	12/17/2023	6	474	79
EOC Activation	12/17/2023	1	236	236
EOC Activation	12/17/2023	1	350	350
EOC Activation	12/17/2023	1	99	99
EOC Activation	12/17/2023	1,804	59,132	101
EOC Activation	12/17/2023	1	324	324
EOC Activation	12/17/2023	23	2,691	117
EOC Activation	12/17/2023	8	2,976	372
EOC Activation	12/17/2023	3	669	223
EOC Activation	12/17/2023	9	1,080	120
EOC Activation	12/17/2023	1	191	191
EOC Activation	12/17/2023	28	6,440	230

Q10 - Distribution Excluded Extreme Weather Outage Events

Causation	Date	CI	CMI	L-Bar
EOC Activation	12/17/2023	1	768	768
EOC Activation	12/17/2023	5	520	104
EOC Activation	12/17/2023	3	228	76
EOC Activation	12/17/2023	3	1,065	355
EOC Activation	12/17/2023	1	322	322
EOC Activation	12/17/2023	1	214	214
EOC Activation	12/17/2023	36	4,428	123
EOC Activation	12/17/2023	38	10,640	280
EOC Activation	12/17/2023	23	2,254	98
EOC Activation	12/17/2023	11	4,015	365
EOC Activation	12/17/2023	1	347	347
EOC Activation	12/17/2023	4	908	227
EOC Activation	12/17/2023	16	3,216	201
EOC Activation	12/17/2023	1	148	148
EOC Activation	12/17/2023	98	35,966	367
EOC Activation	12/17/2023	4	800	200
EOC Activation	12/17/2023	1	99	99
EOC Activation	12/17/2023	10	6,540	654
EOC Activation	12/17/2023	4	208	52
EOC Activation	12/17/2023	6	492	82
EOC Activation	12/17/2023	1	125	125
EOC Activation	12/17/2023	1	139	139
EOC Activation	12/17/2023	31	3,999	129
EOC Activation	12/17/2023	1	79	79
EOC Activation	12/17/2023	101	4,747	47
EOC Activation	12/17/2023	1	100	100
EOC Activation	12/17/2023	10	3,510	351
EOC Activation	12/17/2023	5	860	172
EOC Activation	12/17/2023	1	176	176
EOC Activation	12/17/2023	1	430	430
EOC Activation	12/17/2023	10	4,720	472
EOC Activation	12/17/2023	4	372	93
EOC Activation	12/17/2023	1	379	379
EOC Activation	12/17/2023	1	571	571
EOC Activation	12/17/2023	1	236	236
EOC Activation	12/17/2023	103	7,622	74
EOC Activation	12/17/2023	1	145	145
EOC Activation	12/17/2023	31	6,045	195
EOC Activation	12/17/2023	1	248	248
EOC Activation	12/17/2023	31	7,595	245
EOC Activation	12/17/2023	7	308	44
EOC Activation	12/17/2023	1	181	181
EOC Activation	12/17/2023	11	792	72
EOC Activation	12/17/2023	1	400	400
EOC Activation	12/17/2023	1	446	446
EOC Activation	12/17/2023	1,330	1,330	1
EOC Activation	12/17/2023	27	2,106	78
EOC Activation	12/17/2023	1	117	117
EOC Activation	12/17/2023	91	10,556	116
EOC Activation	12/17/2023	1	215	215

Q10 - Distribution Excluded Extreme Weather Outage Events

Causation	Date	CI	CMI	L-Bar
EOC Activation	12/17/2023	4	664	166
EOC Activation	12/17/2023	13	2,132	164
EOC Activation	12/17/2023	3	453	151
EOC Activation	12/17/2023	44	8,184	186
EOC Activation	12/17/2023	137	6,165	45
EOC Activation	12/17/2023	98	13,720	140
EOC Activation	12/17/2023	1	53	53
EOC Activation	12/17/2023	38	2,242	59
EOC Activation	12/17/2023	1	272	272
EOC Activation	12/17/2023	4	236	59
EOC Activation	12/17/2023	1	199	199
EOC Activation	12/17/2023	1	121	121
EOC Activation	12/17/2023	9	513	57
EOC Activation	12/17/2023	16	2,624	164
EOC Activation	12/17/2023	1	164	164
EOC Activation	12/17/2023	1	115	115
EOC Activation	12/17/2023	1	303	303
EOC Activation	12/17/2023	445	33,426	198
EOC Activation	12/17/2023	1	345	345
EOC Activation	12/17/2023	13	4,121	317
EOC Activation	12/17/2023	1	472	472
EOC Activation	12/17/2023	12	3,276	273
EOC Activation	12/17/2023	5	535	107
EOC Activation	12/17/2023	1	378	378
EOC Activation	12/17/2023	1	647	647
EOC Activation	12/17/2023	1	476	476
EOC Activation	12/17/2023	11	1,166	106
EOC Activation	12/17/2023	19	3,496	184
EOC Activation	12/17/2023	1	179	179
EOC Activation	12/17/2023	1	192	192
EOC Activation	12/17/2023	1	171	171
EOC Activation	12/17/2023	1	386	386
EOC Activation	12/17/2023	13	3,744	288
EOC Activation	12/17/2023	1	96	96
EOC Activation	12/17/2023	73	10,585	145
EOC Activation	12/17/2023	2	368	184
EOC Activation	12/17/2023	1	221	221
EOC Activation	12/17/2023	1	7	7
EOC Activation	12/17/2023	1	127	127
EOC Activation	12/17/2023	5	1,015	203
EOC Activation	12/17/2023	50	16,550	331
EOC Activation	12/17/2023	11	2,519	229
EOC Activation	12/17/2023	1	227	227
EOC Activation	12/17/2023	1	255	255
EOC Activation	12/17/2023	1	516	516
EOC Activation	12/17/2023	1	120	120
EOC Activation	12/17/2023	27	7,803	289
EOC Activation	12/17/2023	1	148	148
EOC Activation	12/17/2023	1	217	217
EOC Activation	12/17/2023	124	4,604	225

Q10 - Distribution Excluded Extreme Weather Outage Events

Causation	Date	CI	CMI	L-Bar
EOC Activation	12/17/2023	10	1,300	130
EOC Activation	12/17/2023	2	274	137
EOC Activation	12/17/2023	40	17,080	427
EOC Activation	12/17/2023	3	456	152
EOC Activation	12/17/2023	5	795	159
EOC Activation	12/17/2023	16	3,104	194
EOC Activation	12/17/2023	1	14	14
EOC Activation	12/17/2023	1	271	271
EOC Activation	12/17/2023	26	11,050	425
EOC Activation	12/17/2023	1	75	75
EOC Activation	12/17/2023	8	608	76
EOC Activation	12/17/2023	1	315	315
EOC Activation	12/17/2023	2	158	79
EOC Activation	12/17/2023	1	334	334
EOC Activation	12/17/2023	1	123	123
EOC Activation	12/17/2023	9	531	59
EOC Activation	12/17/2023	1	225	225
EOC Activation	12/17/2023	1	979	979
EOC Activation	12/17/2023	2	54	27
EOC Activation	12/17/2023	1	75	75
EOC Activation	12/17/2023	1	216	216
EOC Activation	12/17/2023	4	304	76
EOC Activation	12/17/2023	5	725	145
EOC Activation	12/17/2023	16	928	58
EOC Activation	12/17/2023	37	5,550	150
EOC Activation	12/17/2023	2	1,120	560
EOC Activation	12/17/2023	2	448	224
EOC Activation	12/17/2023	1	276	276
EOC Activation	12/17/2023	5	1,360	272
EOC Activation	12/17/2023	2	602	301
EOC Activation	12/17/2023	4	1,404	351
EOC Activation	12/17/2023	11	44	4
EOC Activation	12/17/2023	1	97	97
EOC Activation	12/17/2023	1	104	104
EOC Activation	12/17/2023	2	738	369
EOC Activation	12/17/2023	1	178	178
EOC Activation	12/17/2023	1	293	293
EOC Activation	12/17/2023	192	9,984	52
EOC Activation	12/17/2023	15	3,345	223
EOC Activation	12/17/2023	1	261	261
EOC Activation	12/17/2023	7	2,800	400
EOC Activation	12/17/2023	1	167	167
EOC Activation	12/17/2023	1	48	48
EOC Activation	12/17/2023	5	310	62
EOC Activation	12/17/2023	1	177	177
EOC Activation	12/17/2023	83	17,430	210
EOC Activation	12/17/2023	1	95	95
EOC Activation	12/17/2023	1	114	114
EOC Activation	12/17/2023	23	1,380	60
EOC Activation	12/17/2023	1	139	139

Q10 - Distribution Excluded Extreme Weather Outage Events

Causation	Date	CI	CMI	L-Bar
EOC Activation	12/17/2023	1	508	508
EOC Activation	12/17/2023	1	37	37
EOC Activation	12/17/2023	16	2,256	141
EOC Activation	12/17/2023	1	211	211
EOC Activation	12/17/2023	1	174	174
EOC Activation	12/17/2023	1	158	158
EOC Activation	12/17/2023	1	530	530
EOC Activation	12/17/2023	12	2,316	193
EOC Activation	12/17/2023	10	3,030	303
EOC Activation	12/17/2023	1	282	282
EOC Activation	12/17/2023	141	8,037	57
EOC Activation	12/17/2023	24	6,024	251
EOC Activation	12/17/2023	7	469	67
EOC Activation	12/17/2023	1	345	345
EOC Activation	12/17/2023	1	421	421
EOC Activation	12/17/2023	41	2,296	56
EOC Activation	12/17/2023	1	282	282
EOC Activation	12/17/2023	1	201	201
EOC Activation	12/17/2023	10	1,460	146
EOC Activation	12/17/2023	1	418	418
EOC Activation	12/17/2023	47	16,027	341
EOC Activation	12/17/2023	2	184	92
EOC Activation	12/17/2023	36	2,448	68
EOC Activation	12/17/2023	1	154	154
EOC Activation	12/17/2023	1	185	185
EOC Activation	12/17/2023	1	301	301
EOC Activation	12/17/2023	100	45,100	451
EOC Activation	12/17/2023	1	292	292
EOC Activation	12/17/2023	1	97	97
EOC Activation	12/17/2023	3	348	116
EOC Activation	12/17/2023	75	4,200	56
EOC Activation	12/17/2023	18	9,018	501
EOC Activation	12/17/2023	1	166	166
EOC Activation	12/17/2023	1	477	477
EOC Activation	12/17/2023	4	760	190
EOC Activation	12/17/2023	5	1,115	223
EOC Activation	12/17/2023	1	177	177
EOC Activation	12/17/2023	1	413	413
EOC Activation	12/17/2023	2	352	176
EOC Activation	12/17/2023	122	12,688	104
EOC Activation	12/17/2023	1	300	300
EOC Activation	12/17/2023	1	155	155
EOC Activation	12/17/2023	14	1,582	113
EOC Activation	12/17/2023	9	1,593	177
EOC Activation	12/17/2023	1	321	321
EOC Activation	12/17/2023	1	105	105
EOC Activation	12/17/2023	29	13,891	479
EOC Activation	12/17/2023	42	8,148	194
EOC Activation	12/17/2023	1	169	169
EOC Activation	12/17/2023	14	3,402	243

Q10 - Distribution Excluded Extreme Weather Outage Events

Causation	Date	CI	CMI	L-Bar
EOC Activation	12/17/2023	1	68	68
EOC Activation	12/17/2023	6	642	107
EOC Activation	12/17/2023	1	46	46
EOC Activation	12/17/2023	3	510	170
EOC Activation	12/17/2023	4	1,040	260
EOC Activation	12/17/2023	5	870	174
EOC Activation	12/17/2023	24	2,952	123
EOC Activation	12/17/2023	1	417	417
EOC Activation	12/17/2023	4	208	52
EOC Activation	12/17/2023	1	474	474
EOC Activation	12/17/2023	4	164	41
EOC Activation	12/17/2023	114	7,068	62
EOC Activation	12/17/2023	1	496	496
EOC Activation	12/17/2023	1	181	181
EOC Activation	12/17/2023	1	127	127
EOC Activation	12/17/2023	1	215	215
EOC Activation	12/17/2023	29	1,160	40
EOC Activation	12/17/2023	44	1,364	31
EOC Activation	12/17/2023	1	67	67
EOC Activation	12/17/2023	1	424	424
EOC Activation	12/17/2023	13	5,941	457
EOC Activation	12/17/2023	1	152	152
EOC Activation	12/17/2023	4	1,412	353
EOC Activation	12/17/2023	8	328	41
EOC Activation	12/17/2023	11	2,365	215
EOC Activation	12/17/2023	62	7,378	119
EOC Activation	12/17/2023	16	1,136	71
EOC Activation	12/17/2023	3	852	284
EOC Activation	12/17/2023	4	512	128
EOC Activation	12/17/2023	1	478	478
EOC Activation	12/17/2023	3	1,311	437
EOC Activation	12/17/2023	9	1,107	123
EOC Activation	12/17/2023	10	600	60
EOC Activation	12/17/2023	1	285	285
EOC Activation	12/17/2023	1	233	233
EOC Activation	12/17/2023	4	1,112	278
EOC Activation	12/17/2023	16	6,480	405
EOC Activation	12/17/2023	1	186	186
EOC Activation	12/17/2023	19	6,042	318
EOC Activation	12/17/2023	1	365	365
EOC Activation	12/17/2023	1	152	152
EOC Activation	12/17/2023	1	171	171
EOC Activation	12/17/2023	7	287	41
EOC Activation	12/17/2023	10	2,200	220
EOC Activation	12/17/2023	8	2,864	358
EOC Activation	12/17/2023	1	282	282
EOC Activation	12/17/2023	3	315	105
EOC Activation	12/17/2023	1	221	221
EOC Activation	12/17/2023	1	34	34
EOC Activation	12/17/2023	4	1,332	333

Q10 - Distribution Excluded Extreme Weather Outage Events

Causation	Date	CI	CMI	L-Bar
EOC Activation	12/17/2023	62	15,128	244
EOC Activation	12/17/2023	1	460	460
EOC Activation	12/17/2023	1	398	398
EOC Activation	12/17/2023	1	247	247
EOC Activation	12/17/2023	8	3,552	444
EOC Activation	12/17/2023	1	96	96
EOC Activation	12/17/2023	7	154	22
EOC Activation	12/17/2023	6	996	166
EOC Activation	12/17/2023	1	74	74
EOC Activation	12/17/2023	30	3,060	102
EOC Activation	12/17/2023	1	347	347
EOC Activation	12/17/2023	227	18,160	80
EOC Activation	12/17/2023	6	1,680	280
EOC Activation	12/17/2023	49	13,965	285
EOC Activation	12/17/2023	1	109	109
EOC Activation	12/17/2023	62	19,530	315
EOC Activation	12/17/2023	8	544	68
EOC Activation	12/17/2023	3	411	137
EOC Activation	12/17/2023	2	346	173
EOC Activation	12/17/2023	8	504	63
EOC Activation	12/17/2023	1	612	612
EOC Activation	12/17/2023	18	2,790	155
EOC Activation	12/17/2023	1	80	80
EOC Activation	12/17/2023	1	101	101
EOC Activation	12/17/2023	1	227	227
EOC Activation	12/17/2023	1	520	520
EOC Activation	12/17/2023	2	328	164
EOC Activation	12/17/2023	1	376	376
EOC Activation	12/17/2023	1,536	15,315	16
EOC Activation	12/17/2023	1	134	134
EOC Activation	12/17/2023	1	355	355
EOC Activation	12/17/2023	1	265	265
EOC Activation	12/17/2023	1	538	538
EOC Activation	12/17/2023	2	340	170
EOC Activation	12/17/2023	1	440	440
EOC Activation	12/17/2023	1	267	267
EOC Activation	12/17/2023	8	536	67
EOC Activation	12/17/2023	1	529	529
EOC Activation	12/17/2023	1	134	134
EOC Activation	12/17/2023	1	91	91
EOC Activation	12/17/2023	4	364	91
EOC Activation	12/17/2023	1	108	108
EOC Activation	12/17/2023	1	130	130
EOC Activation	12/17/2023	1	164	164
EOC Activation	12/17/2023	1	120	120
EOC Activation	12/17/2023	1	89	89
EOC Activation	12/17/2023	41	3,157	77
EOC Activation	12/17/2023	9	1,053	117
EOC Activation	12/17/2023	1	249	249
EOC Activation	12/17/2023	50	24,700	494

Q10 - Distribution Excluded Extreme Weather Outage Events

Causation	Date	CI	CMI	L-Bar
EOC Activation	12/17/2023	1	188	188
EOC Activation	12/17/2023	1	142	142
EOC Activation	12/17/2023	1	530	530
EOC Activation	12/17/2023	1	100	100
EOC Activation	12/17/2023	1	151	151
EOC Activation	12/17/2023	22	2,024	92
EOC Activation	12/17/2023	86	11,008	128
EOC Activation	12/17/2023	1	325	325
EOC Activation	12/17/2023	35	7,385	211
EOC Activation	12/17/2023	1	183	183
EOC Activation	12/17/2023	1	297	297
EOC Activation	12/17/2023	1	112	112
EOC Activation	12/17/2023	1	263	263
EOC Activation	12/17/2023	1	147	147
EOC Activation	12/17/2023	1	141	141
EOC Activation	12/17/2023	6	2,058	343
EOC Activation	12/17/2023	1	240	240
EOC Activation	12/17/2023	4	528	132
EOC Activation	12/17/2023	1	430	430
EOC Activation	12/17/2023	1	143	143
EOC Activation	12/17/2023	1	173	173
EOC Activation	12/17/2023	1	220	220
EOC Activation	12/17/2023	7	518	74
EOC Activation	12/17/2023	1	329	329
EOC Activation	12/17/2023	96	22,080	230
EOC Activation	12/17/2023	1	137	137
EOC Activation	12/17/2023	11	5,478	498
EOC Activation	12/17/2023	1	118	118
EOC Activation	12/17/2023	1	298	298
EOC Activation	12/17/2023	7	406	58
EOC Activation	12/17/2023	4	380	95
EOC Activation	12/17/2023	17	1,105	65
EOC Activation	12/17/2023	1	211	211
EOC Activation	12/17/2023	44	5,324	121
EOC Activation	12/17/2023	6	234	39
EOC Activation	12/17/2023	6	840	140
EOC Activation	12/17/2023	2	1,026	513
EOC Activation	12/17/2023	41	15,867	387
EOC Activation	12/17/2023	2	172	86
EOC Activation	12/17/2023	1	253	253
EOC Activation	12/17/2023	1	220	220
EOC Activation	12/17/2023	1	183	183
EOC Activation	12/17/2023	9	4,608	512
EOC Activation	12/17/2023	21	1,827	87
EOC Activation	12/17/2023	4	1,384	346
EOC Activation	12/17/2023	3	1,005	335
EOC Activation	12/17/2023	1	261	261
EOC Activation	12/17/2023	1	248	248
EOC Activation	12/17/2023	1	173	173
EOC Activation	12/17/2023	1	212	212

Q10 - Distribution Excluded Extreme Weather Outage Events

Causation	Date	CI	CMI	L-Bar
EOC Activation	12/17/2023	1	268	268
EOC Activation	12/17/2023	3	261	87
EOC Activation	12/17/2023	1	293	293
EOC Activation	12/17/2023	12	2,196	183
EOC Activation	12/17/2023	8	328	41
EOC Activation	12/17/2023	5	620	124
EOC Activation	12/17/2023	4	1,164	291
EOC Activation	12/17/2023	1	330	330
EOC Activation	12/17/2023	41	984	24
EOC Activation	12/17/2023	1	189	189
EOC Activation	12/17/2023	59	5,369	91
EOC Activation	12/17/2023	3	240	80
EOC Activation	12/17/2023	3	318	106
EOC Activation	12/17/2023	1	156	156
EOC Activation	12/17/2023	57	19,380	340
EOC Activation	12/17/2023	1	483	483
EOC Activation	12/17/2023	8	584	73
EOC Activation	12/17/2023	2	174	87
EOC Activation	12/17/2023	1	204	204
EOC Activation	12/17/2023	4	1,528	382
EOC Activation	12/17/2023	1	419	419
EOC Activation	12/17/2023	64	26,240	410
EOC Activation	12/17/2023	1	133	133
EOC Activation	12/17/2023	7	469	67
EOC Activation	12/17/2023	1	116	116
EOC Activation	12/17/2023	1	165	165
EOC Activation	12/17/2023	1	310	310
EOC Activation	12/17/2023	8	3,224	403
EOC Activation	12/17/2023	6	1,098	183
EOC Activation	12/17/2023	11	3,366	306
EOC Activation	12/17/2023	1	11	11
EOC Activation	12/17/2023	21	1,407	67
EOC Activation	12/17/2023	8	2,024	253
EOC Activation	12/17/2023	1	604	604
EOC Activation	12/17/2023	8	3,304	413
EOC Activation	12/17/2023	1	113	113
EOC Activation	12/17/2023	12	3,564	297
EOC Activation	12/17/2023	10	3,450	345
EOC Activation	12/17/2023	1	266	266
EOC Activation	12/17/2023	1	252	252
EOC Activation	12/17/2023	1	379	379
EOC Activation	12/17/2023	1	129	129
EOC Activation	12/17/2023	1	70	70
EOC Activation	12/17/2023	1	49	49
EOC Activation	12/17/2023	9	2,484	276
EOC Activation	12/17/2023	1	51	51
EOC Activation	12/17/2023	1	271	271
EOC Activation	12/17/2023	8	1,456	182
EOC Activation	12/17/2023	4	1,528	382
EOC Activation	12/17/2023	9	1,575	175

Q10 - Distribution Excluded Extreme Weather Outage Events

Causation	Date	CI	CMI	L-Bar
EOC Activation	12/17/2023	1	261	261
EOC Activation	12/17/2023	106	30,867	607
EOC Activation	12/17/2023	52	3,744	72
EOC Activation	12/17/2023	4	296	74
EOC Activation	12/17/2023	11	660	60
EOC Activation	12/17/2023	1	299	299
EOC Activation	12/17/2023	1	42	42
EOC Activation	12/17/2023	51	3,315	65
EOC Activation	12/17/2023	1	189	189
EOC Activation	12/17/2023	3	525	175
EOC Activation	12/17/2023	1	359	359
EOC Activation	12/17/2023	7	1,148	164
EOC Activation	12/17/2023	1	296	296
EOC Activation	12/17/2023	1	127	127
EOC Activation	12/17/2023	1	207	207
EOC Activation	12/17/2023	1	95	95
EOC Activation	12/17/2023	130	7,410	57
EOC Activation	12/17/2023	1	139	139
EOC Activation	12/17/2023	6	1,872	312
EOC Activation	12/17/2023	1	270	270
EOC Activation	12/17/2023	11	6,721	611
EOC Activation	12/17/2023	1	161	161
EOC Activation	12/17/2023	1	228	228
EOC Activation	12/17/2023	42	5,250	125
EOC Activation	12/17/2023	1	250	250
EOC Activation	12/17/2023	1	199	199
EOC Activation	12/17/2023	5	755	151
EOC Activation	12/17/2023	1	163	163
EOC Activation	12/17/2023	5	725	145
EOC Activation	12/17/2023	6	1,524	254
EOC Activation	12/17/2023	1	207	207
EOC Activation	12/17/2023	4	1,228	307
EOC Activation	12/17/2023	1	95	95
EOC Activation	12/17/2023	13	4,576	352
EOC Activation	12/17/2023	1	190	190
EOC Activation	12/17/2023	3	888	296
EOC Activation	12/17/2023	6	649	279
EOC Activation	12/17/2023	1	191	191
EOC Activation	12/17/2023	4	696	174
EOC Activation	12/17/2023	33	3,465	105
EOC Activation	12/17/2023	3	426	142
EOC Activation	12/17/2023	1	93	93
EOC Activation	12/17/2023	31	4,960	160
EOC Activation	12/17/2023	1	471	471
EOC Activation	12/17/2023	12	4,368	364
EOC Activation	12/17/2023	1	227	227
EOC Activation	12/17/2023	2	478	239
EOC Activation	12/17/2023	1	114	114
EOC Activation	12/17/2023	33	8,976	272
EOC Activation	12/17/2023	1	206	206

Q10 - Distribution Excluded Extreme Weather Outage Events

Causation	Date	CI	CMI	L-Bar
EOC Activation	12/17/2023	1	540	540
EOC Activation	12/17/2023	1	299	299
EOC Activation	12/17/2023	5	190	38
EOC Activation	12/17/2023	18	1,962	109
EOC Activation	12/17/2023	51	2,703	53
EOC Activation	12/17/2023	1	199	199
EOC Activation	12/17/2023	8	480	60
EOC Activation	12/17/2023	41	3,813	93
EOC Activation	12/17/2023	7	182	26
EOC Activation	12/17/2023	1	416	416
EOC Activation	12/17/2023	9	729	81
EOC Activation	12/17/2023	4	572	143
EOC Activation	12/17/2023	1	32	32
EOC Activation	12/17/2023	1	590	590
EOC Activation	12/17/2023	12	1,728	144
EOC Activation	12/17/2023	14	1,414	101
EOC Activation	12/17/2023	7	231	33
EOC Activation	12/17/2023	2	328	164
EOC Activation	12/17/2023	17	6,494	382
EOC Activation	12/17/2023	3	816	272
EOC Activation	12/17/2023	1	92	92
EOC Activation	12/17/2023	55	2,695	49
EOC Activation	12/17/2023	1	114	114
EOC Activation	12/17/2023	46	4,462	97
EOC Activation	12/17/2023	57	456	8
EOC Activation	12/17/2023	1	331	331
EOC Activation	12/17/2023	22	1,716	78
EOC Activation	12/17/2023	4	624	156
EOC Activation	12/17/2023	14	2,282	163
EOC Activation	12/17/2023	1	236	236
EOC Activation	12/17/2023	587	16,436	28
EOC Activation	12/17/2023	1	284	284
EOC Activation	12/17/2023	10	1,040	104
EOC Activation	12/17/2023	1	150	150
EOC Activation	12/17/2023	16	6,704	419
EOC Activation	12/17/2023	1	112	112
EOC Activation	12/17/2023	46	5,474	119
EOC Activation	12/17/2023	8	296	37
EOC Activation	12/17/2023	3	579	193
EOC Activation	12/17/2023	4	1,028	257
EOC Activation	12/17/2023	1	153	153
EOC Activation	12/17/2023	6	510	85
EOC Activation	12/17/2023	21	1,806	86
EOC Activation	12/17/2023	5	1,720	344
EOC Activation	12/17/2023	4	260	65
EOC Activation	12/17/2023	1	200	200
EOC Activation	12/17/2023	9	2,601	289
EOC Activation	12/17/2023	1	138	138
EOC Activation	12/17/2023	1	479	479
EOC Activation	12/17/2023	1	390	390

Q10 - Distribution Excluded Extreme Weather Outage Events

Causation	Date	CI	CMI	L-Bar
EOC Activation	12/17/2023	1	200	200
EOC Activation	12/17/2023	1	204	204
EOC Activation	12/17/2023	1	92	92
EOC Activation	12/17/2023	1	20	20
EOC Activation	12/17/2023	4	612	153
EOC Activation	12/17/2023	166	35,690	215
EOC Activation	12/17/2023	48	7,680	160
EOC Activation	12/17/2023	7	3,031	433
EOC Activation	12/17/2023	1	153	153
EOC Activation	12/17/2023	1	105	105
EOC Activation	12/17/2023	8	1,904	238
EOC Activation	12/17/2023	23	1,863	81
EOC Activation	12/17/2023	1	133	133
EOC Activation	12/17/2023	1	198	198
EOC Activation	12/17/2023	64	5,360	140
EOC Activation	12/17/2023	1	290	290
EOC Activation	12/17/2023	4	80	20
EOC Activation	12/17/2023	57	11,286	198
EOC Activation	12/17/2023	6	528	88
EOC Activation	12/17/2023	22	5,346	243
EOC Activation	12/17/2023	1	44	44
EOC Activation	12/17/2023	14	3,822	273
EOC Activation	12/17/2023	16	6,720	420
EOC Activation	12/17/2023	4	296	74
EOC Activation	12/17/2023	2	230	115
EOC Activation	12/17/2023	167	9,352	56
EOC Activation	12/17/2023	9	396	44
EOC Activation	12/17/2023	1	91	91
EOC Activation	12/17/2023	1	444	444
EOC Activation	12/17/2023	1	175	175
EOC Activation	12/17/2023	5	265	53
EOC Activation	12/17/2023	14	378	27
EOC Activation	12/17/2023	128	9,216	72
EOC Activation	12/17/2023	818	4,996	74
EOC Activation	12/17/2023	5	515	103
EOC Activation	12/17/2023	69	8,004	116
EOC Activation	12/17/2023	6	480	80
EOC Activation	12/17/2023	580	580	1
EOC Activation	12/17/2023	12	2,532	211
EOC Activation	12/17/2023	7	378	54
EOC Activation	12/17/2023	9	2,511	279
EOC Activation	12/17/2023	50	6,000	120
EOC Activation	12/17/2023	1	297	297
EOC Activation	12/17/2023	24	2,280	95
EOC Activation	12/17/2023	1	158	158
EOC Activation	12/17/2023	22	2,002	91
EOC Activation	12/17/2023	227	17,624	109
EOC Activation	12/17/2023	53	9,858	186
EOC Activation	12/17/2023	3	300	100
EOC Activation	12/17/2023	142	8,520	60

Q10 - Distribution Excluded Extreme Weather Outage Events

Causation	Date	CI	CMI	L-Bar
EOC Activation	12/17/2023	1	180	180
EOC Activation	12/17/2023	5	585	117
EOC Activation	12/17/2023	32	1,792	56
EOC Activation	12/17/2023	1	234	234
EOC Activation	12/17/2023	15	2,640	176
EOC Activation	12/17/2023	4	932	233
EOC Activation	12/17/2023	10	1,574	260
EOC Activation	12/17/2023	59	13,098	222
EOC Activation	12/17/2023	1	113	113
EOC Activation	12/17/2023	6	714	119
EOC Activation	12/17/2023	60	15,120	252
EOC Activation	12/17/2023	3	468	156
EOC Activation	12/17/2023	73	8,541	117
EOC Activation	12/17/2023	11	4,862	442
EOC Activation	12/17/2023	1	209	209
EOC Activation	12/17/2023	71	15,549	219
EOC Activation	12/17/2023	1	148	148
EOC Activation	12/17/2023	733	15,546	34
EOC Activation	12/17/2023	9	345	337
EOC Activation	12/17/2023	1	188	188
EOC Activation	12/17/2023	1	147	147
EOC Activation	12/17/2023	4	832	208
EOC Activation	12/17/2023	4	180	45
EOC Activation	12/17/2023	12	1,536	128
EOC Activation	12/17/2023	12	1,824	152
EOC Activation	12/17/2023	8	888	111
EOC Activation	12/17/2023	165	14,355	87
EOC Activation	12/17/2023	7	105	15
EOC Activation	12/17/2023	3	141	47
EOC Activation	12/17/2023	1	284	284
EOC Activation	12/17/2023	1	203	203
EOC Activation	12/17/2023	1	365	365
EOC Activation	12/17/2023	2	522	261
EOC Activation	12/17/2023	6	630	105
EOC Activation	12/17/2023	21	3,738	178
EOC Activation	12/17/2023	7	2,030	290
EOC Activation	12/17/2023	6	1,704	284
EOC Activation	12/17/2023	1	132	132
EOC Activation	12/17/2023	14	5,390	385
EOC Activation	12/17/2023	21	3,381	161
EOC Activation	12/17/2023	1	310	310
EOC Activation	12/17/2023	1	13	13
EOC Activation	12/17/2023	14	3,990	285
EOC Activation	12/17/2023	1	296	296
EOC Activation	12/17/2023	1	280	280
EOC Activation	12/17/2023	18	2,394	133
EOC Activation	12/17/2023	5	1,325	265
EOC Activation	12/17/2023	7	1,470	210
EOC Activation	12/17/2023	1	92	92
EOC Activation	12/17/2023	1	335	335

Q10 - Distribution Excluded Extreme Weather Outage Events

Causation	Date	CI	CMI	L-Bar
EOC Activation	12/17/2023	2	268	134
EOC Activation	12/17/2023	9	3,024	336
EOC Activation	12/17/2023	1	181	181
EOC Activation	12/17/2023	1	419	419
EOC Activation	12/17/2023	8	1,256	157
EOC Activation	12/17/2023	1	341	341
EOC Activation	12/17/2023	5	630	126
EOC Activation	12/17/2023	56	7,504	134
EOC Activation	12/17/2023	33	7,722	234
EOC Activation	12/17/2023	1	48	48
EOC Activation	12/17/2023	1	125	125
EOC Activation	12/17/2023	4	800	200
EOC Activation	12/17/2023	2	130	65
EOC Activation	12/17/2023	1	480	480
EOC Activation	12/17/2023	44	2,024	46
EOC Activation	12/17/2023	3	660	220
EOC Activation	12/17/2023	9	1,197	133
EOC Activation	12/17/2023	19	7,068	372
EOC Activation	12/17/2023	4	896	224
EOC Activation	12/17/2023	6	798	133
EOC Activation	12/17/2023	1	179	179
EOC Activation	12/17/2023	1	23	23
EOC Activation	12/17/2023	6	1,488	248
EOC Activation	12/17/2023	3	330	110
EOC Activation	12/17/2023	5	485	97
EOC Activation	12/17/2023	1	326	326
EOC Activation	12/17/2023	1	197	197
EOC Activation	12/17/2023	1	350	350
EOC Activation	12/17/2023	1	14	14
EOC Activation	12/17/2023	61	8,784	144
EOC Activation	12/17/2023	51	6,273	123
EOC Activation	12/17/2023	6	1,224	204
EOC Activation	12/17/2023	1	141	141
EOC Activation	12/17/2023	1	46	46
EOC Activation	12/17/2023	1	210	210
EOC Activation	12/17/2023	1	42	42
EOC Activation	12/17/2023	1	128	128
EOC Activation	12/17/2023	8	1,448	434
EOC Activation	12/17/2023	1	122	122
EOC Activation	12/17/2023	2	508	254
EOC Activation	12/17/2023	5	1,075	215
EOC Activation	12/17/2023	17	901	53
EOC Activation	12/17/2023	73	7,300	100
EOC Activation	12/17/2023	1	99	99
EOC Activation	12/17/2023	18	3,852	214
EOC Activation	12/17/2023	15	1,140	76
EOC Activation	12/17/2023	9	1,314	146
EOC Activation	12/17/2023	1	461	461
EOC Activation	12/17/2023	1	159	159
EOC Activation	12/17/2023	9	2,295	255

Q10 - Distribution Excluded Extreme Weather Outage Events

Causation	Date	CI	CMI	L-Bar
EOC Activation	12/17/2023	5	1,030	206
EOC Activation	12/17/2023	7	2,100	300
EOC Activation	12/17/2023	3	1,107	369
EOC Activation	12/17/2023	18	1,566	87
EOC Activation	12/17/2023	1	235	235
EOC Activation	12/17/2023	1	341	341
EOC Activation	12/17/2023	1	168	168
EOC Activation	12/17/2023	8	3,616	452
EOC Activation	12/17/2023	1	143	143
EOC Activation	12/17/2023	133	11,970	90
EOC Activation	12/17/2023	5	960	192
EOC Activation	12/17/2023	1	326	326
EOC Activation	12/17/2023	1	188	188
EOC Activation	12/17/2023	1	82	82
EOC Activation	12/17/2023	791	2,373	3
EOC Activation	12/17/2023	41	15,129	369
EOC Activation	12/17/2023	10	1,820	182
EOC Activation	12/17/2023	2	284	142
EOC Activation	12/17/2023	1	242	242
EOC Activation	12/17/2023	2	106	53
EOC Activation	12/17/2023	1	130	130
EOC Activation	12/17/2023	274	13,974	51
EOC Activation	12/17/2023	10	2,520	252
EOC Activation	12/17/2023	58	11,542	199
EOC Activation	12/17/2023	1	122	122
EOC Activation	12/17/2023	1	222	222
EOC Activation	12/17/2023	30	5,820	194
EOC Activation	12/17/2023	9	1,989	221
EOC Activation	12/17/2023	7	574	82
EOC Activation	12/17/2023	36	3,168	88
EOC Activation	12/17/2023	1	405	405
EOC Activation	12/17/2023	1	394	394
EOC Activation	12/17/2023	5	2,215	443
EOC Activation	12/17/2023	1	84	84
EOC Activation	12/17/2023	1	106	106
EOC Activation	12/17/2023	3	339	113
EOC Activation	12/17/2023	2	292	146
EOC Activation	12/17/2023	36	12,636	351
EOC Activation	12/17/2023	5	915	183
EOC Activation	12/17/2023	11	1,672	152
EOC Activation	12/17/2023	6	1,674	279
EOC Activation	12/17/2023	1	190	190
EOC Activation	12/17/2023	8	216	27
EOC Activation	12/17/2023	1	341	341
EOC Activation	12/17/2023	1	200	200
EOC Activation	12/17/2023	1	292	292
EOC Activation	12/17/2023	8	784	98
EOC Activation	12/17/2023	1	42	42
EOC Activation	12/17/2023	5	1,095	219
EOC Activation	12/17/2023	1	480	480

Q10 - Distribution Excluded Extreme Weather Outage Events

Causation	Date	CI	CMI	L-Bar
EOC Activation	12/17/2023	1	145	145
EOC Activation	12/17/2023	4	376	94
EOC Activation	12/17/2023	1	304	304
EOC Activation	12/17/2023	1	188	188
EOC Activation	12/17/2023	12	1,680	140
EOC Activation	12/17/2023	1	150	150
EOC Activation	12/17/2023	1	80	80
EOC Activation	12/17/2023	2	78	39
EOC Activation	12/17/2023	69	5,106	74
EOC Activation	12/17/2023	1	100	100
EOC Activation	12/17/2023	1	202	202
EOC Activation	12/17/2023	1	197	197
EOC Activation	12/17/2023	1	171	171
EOC Activation	12/17/2023	151	14,345	95
EOC Activation	12/17/2023	1	357	357
EOC Activation	12/17/2023	1	342	342
EOC Activation	12/17/2023	1	149	149
EOC Activation	12/17/2023	10	160	16
EOC Activation	12/17/2023	1	86	86
EOC Activation	12/17/2023	5	575	115
EOC Activation	12/17/2023	1	178	178
EOC Activation	12/17/2023	1	106	106
EOC Activation	12/17/2023	1	422	422
EOC Activation	12/17/2023	12	324	27
EOC Activation	12/17/2023	1	340	340
EOC Activation	12/17/2023	1	243	243
EOC Activation	12/17/2023	1	62	62
EOC Activation	12/17/2023	7	1,869	267
EOC Activation	12/17/2023	15	1,740	116
EOC Activation	12/17/2023	21	3,066	146
EOC Activation	12/17/2023	12	804	67
EOC Activation	12/17/2023	1	133	133
EOC Activation	12/17/2023	5	1,080	216
EOC Activation	12/17/2023	9	2,151	239
EOC Activation	12/17/2023	1	236	236
EOC Activation	12/17/2023	4	720	180
EOC Activation	12/17/2023	7	1,099	157
EOC Activation	12/17/2023	1	172	172
EOC Activation	12/17/2023	3	333	111
EOC Activation	12/17/2023	12	1,332	111
EOC Activation	12/17/2023	167	12,859	77
EOC Activation	12/17/2023	1	580	580
EOC Activation	12/17/2023	379	112,563	297
EOC Activation	12/17/2023	1	214	214
EOC Activation	12/17/2023	10	2,130	213
EOC Activation	12/17/2023	1	201	201
EOC Activation	12/17/2023	1	199	199
EOC Activation	12/17/2023	1	218	218
EOC Activation	12/17/2023	11	1,078	98
EOC Activation	12/17/2023	19	1,862	98

Q10 - Distribution Excluded Extreme Weather Outage Events

Causation	Date	CI	CMI	L-Bar
EOC Activation	12/17/2023	10	1,220	122
EOC Activation	12/17/2023	76	4,028	53
EOC Activation	12/17/2023	5	400	80
EOC Activation	12/17/2023	10	660	66
EOC Activation	12/17/2023	66	10,296	156
EOC Activation	12/17/2023	130	11,700	90
EOC Activation	12/17/2023	1	185	185
EOC Activation	12/17/2023	1	192	192
EOC Activation	12/17/2023	2	176	88
EOC Activation	12/17/2023	4	504	126
EOC Activation	12/17/2023	1	75	75
EOC Activation	12/17/2023	1	195	195
EOC Activation	12/17/2023	11	132	12
EOC Activation	12/17/2023	72	6,336	88
EOC Activation	12/17/2023	1	142	142
EOC Activation	12/17/2023	4	492	123
EOC Activation	12/17/2023	8	2,376	297
EOC Activation	12/17/2023	6	300	50
EOC Activation	12/17/2023	1	344	344
EOC Activation	12/17/2023	3	183	61
EOC Activation	12/17/2023	6	432	72
EOC Activation	12/17/2023	1	175	175
EOC Activation	12/17/2023	1	195	195
EOC Activation	12/17/2023	1	190	190
EOC Activation	12/17/2023	6	954	159
EOC Activation	12/17/2023	1	359	359
EOC Activation	12/17/2023	1	531	531
EOC Activation	12/17/2023	19	3,078	162
EOC Activation	12/17/2023	9	333	37
EOC Activation	12/17/2023	9	3,888	432
EOC Activation	12/17/2023	52	3,900	75
EOC Activation	12/17/2023	28	9,464	338
EOC Activation	12/17/2023	1	132	132
EOC Activation	12/17/2023	1	128	128
EOC Activation	12/17/2023	1	142	142
EOC Activation	12/17/2023	10	1,710	171
EOC Activation	12/17/2023	714	39,499	76
EOC Activation	12/17/2023	1	163	163
EOC Activation	12/17/2023	1	344	344
EOC Activation	12/17/2023	1	278	278
EOC Activation	12/17/2023	27	7,182	266
EOC Activation	12/17/2023	2	458	229
EOC Activation	12/17/2023	1	349	349
EOC Activation	12/17/2023	15	4,740	316
EOC Activation	12/17/2023	1	148	148
EOC Activation	12/17/2023	4	400	100
EOC Activation	12/17/2023	13	3,510	270
EOC Activation	12/17/2023	1	171	171
EOC Activation	12/17/2023	81	10,935	135
EOC Activation	12/17/2023	3	357	119

Q10 - Distribution Excluded Extreme Weather Outage Events

Causation	Date	CI	CMI	L-Bar
EOC Activation	12/17/2023	1	150	150
EOC Activation	12/17/2023	1	274	274
EOC Activation	12/17/2023	161	36,547	227
EOC Activation	12/17/2023	11	1,628	148
EOC Activation	12/17/2023	9	2,367	263
EOC Activation	12/17/2023	15	615	41
EOC Activation	12/17/2023	1	93	93
EOC Activation	12/17/2023	16	640	40
EOC Activation	12/17/2023	9	189	21
EOC Activation	12/17/2023	5	290	58
EOC Activation	12/17/2023	1	190	190
EOC Activation	12/17/2023	1	40	40
EOC Activation	12/17/2023	1	175	175
EOC Activation	12/17/2023	9	1,935	215
EOC Activation	12/17/2023	1	47	47
EOC Activation	12/17/2023	4	292	73
EOC Activation	12/17/2023	83	3,071	37
EOC Activation	12/17/2023	1	185	185
EOC Activation	12/17/2023	1	43	43
EOC Activation	12/17/2023	1	230	230
EOC Activation	12/17/2023	8	376	47
EOC Activation	12/17/2023	5	135	27
EOC Activation	12/17/2023	1	449	449
EOC Activation	12/17/2023	9	1,377	153
EOC Activation	12/17/2023	12	432	36
EOC Activation	12/17/2023	1	58	58
EOC Activation	12/17/2023	1	206	206
EOC Activation	12/17/2023	1	71	71
EOC Activation	12/17/2023	1	77	77
EOC Activation	12/17/2023	1	618	618
EOC Activation	12/17/2023	1	175	175
EOC Activation	12/17/2023	1	180	180
EOC Activation	12/17/2023	1	308	308
EOC Activation	12/17/2023	4	356	89
EOC Activation	12/17/2023	4	300	75
EOC Activation	12/17/2023	1	476	476
EOC Activation	12/17/2023	1	189	189
EOC Activation	12/17/2023	4	856	214
EOC Activation	12/17/2023	1	462	462
EOC Activation	12/17/2023	1	88	88
EOC Activation	12/17/2023	22	4,532	206
EOC Activation	12/17/2023	1	177	177
EOC Activation	12/17/2023	1	139	139
EOC Activation	12/17/2023	11	605	55
EOC Activation	12/17/2023	1	217	217
EOC Activation	12/17/2023	1	155	155
EOC Activation	12/17/2023	1	251	251
EOC Activation	12/17/2023	16	2,784	174
EOC Activation	12/17/2023	5	345	69
EOC Activation	12/17/2023	1	357	357

Q10 - Distribution Excluded Extreme Weather Outage Events

Causation	Date	CI	CMI	L-Bar
EOC Activation	12/17/2023	1	140	140
EOC Activation	12/17/2023	58	12,006	207
EOC Activation	12/17/2023	11	2,134	194
EOC Activation	12/17/2023	1	359	359
EOC Activation	12/17/2023	8	544	68
EOC Activation	12/17/2023	26	806	31
EOC Activation	12/17/2023	1	169	169
EOC Activation	12/17/2023	1	266	266
EOC Activation	12/17/2023	1	691	691
EOC Activation	12/17/2023	1	106	106
EOC Activation	12/17/2023	1	1,569	1,569
EOC Activation	12/17/2023	9	738	82
EOC Activation	12/17/2023	6	174	29
EOC Activation	12/17/2023	1	126	126
EOC Activation	12/17/2023	1	93	93
EOC Activation	12/17/2023	1	86	86
EOC Activation	12/17/2023	7	455	65
EOC Activation	12/17/2023	12	6,024	502
EOC Activation	12/17/2023	2	174	87
EOC Activation	12/17/2023	1	58	58
EOC Activation	12/17/2023	1	133	133
EOC Activation	12/17/2023	1	212	212
EOC Activation	12/17/2023	1	332	332
EOC Activation	12/17/2023	5	1,115	223
EOC Activation	12/17/2023	1	118	118
EOC Activation	12/17/2023	1	156	156
EOC Activation	12/17/2023	1	284	284
EOC Activation	12/17/2023	2	254	253
EOC Activation	12/17/2023	17	7,956	468
EOC Activation	12/17/2023	1	178	178
EOC Activation	12/17/2023	8	2,712	339
EOC Activation	12/17/2023	8	1,488	186
EOC Activation	12/17/2023	3	909	303
EOC Activation	12/17/2023	1	544	544
EOC Activation	12/17/2023	1	236	236
EOC Activation	12/17/2023	5	840	168
EOC Activation	12/17/2023	79	6,083	77
EOC Activation	12/17/2023	1	154	154
EOC Activation	12/17/2023	6	300	50
EOC Activation	12/17/2023	1	299	299
EOC Activation	12/17/2023	1	213	213
EOC Activation	12/17/2023	1	116	116
EOC Activation	12/17/2023	5	680	136
EOC Activation	12/17/2023	1	119	119
EOC Activation	12/17/2023	9	3,375	375
EOC Activation	12/17/2023	1	242	242
EOC Activation	12/17/2023	1	50	50
EOC Activation	12/17/2023	12	24	2
EOC Activation	12/17/2023	1	382	382
EOC Activation	12/17/2023	1	99	99

Q10 - Distribution Excluded Extreme Weather Outage Events

Causation	Date	CI	CMI	L-Bar
EOC Activation	12/17/2023	3	984	328
EOC Activation	12/17/2023	6	1,500	250
EOC Activation	12/17/2023	1	208	208
EOC Activation	12/17/2023	1	120	120
EOC Activation	12/17/2023	1	138	138
EOC Activation	12/17/2023	1	274	274
EOC Activation	12/17/2023	582	39,998	184
EOC Activation	12/17/2023	3	438	146
EOC Activation	12/17/2023	97	2,619	27
EOC Activation	12/17/2023	1	488	488
EOC Activation	12/17/2023	21	5,775	275
EOC Activation	12/17/2023	3	82	46
EOC Activation	12/17/2023	15	2,910	194
EOC Activation	12/17/2023	3	402	134
EOC Activation	12/17/2023	1	63	63
EOC Activation	12/17/2023	43	559	13
EOC Activation	12/17/2023	1	15	15
EOC Activation	12/17/2023	4	1,148	287
EOC Activation	12/17/2023	2	46	23
EOC Activation	12/17/2023	1	174	174
EOC Activation	12/17/2023	1	110	110
EOC Activation	12/17/2023	41	10,783	263
EOC Activation	12/17/2023	10	95	14
EOC Activation	12/17/2023	1	464	464
EOC Activation	12/17/2023	1,711	9,315	249
EOC Activation	12/17/2023	14	3,458	247
EOC Activation	12/18/2023	1,927	71,387	70
EOC Activation	12/18/2023	2,529	577,115	697
EOC Activation	12/18/2023	36	20,006	556
EOC Activation	12/18/2023	4	287	72
EOC Activation	12/18/2023	1	83	83
EOC Activation	12/18/2023	1	114	114
EOC Activation	12/18/2023	1	203	203
EOC Activation	12/18/2023	44	6,085	138
EOC Activation	12/18/2023	135	9,801	73
EOC Activation	12/18/2023	5	90	18
EOC Activation	12/18/2023	8	1,070	134
EOC Activation	12/18/2023	1	66	66
EOC Activation	12/18/2023	1	39	39
EOC Activation	12/18/2023	1	141	141
EOC Activation	12/18/2023	1	96	96
EOC Activation	12/18/2023	51	5,262	103
EOC Activation	12/18/2023	1	40	40

Q13 - Distribution Excluded Outage Events

Causation	Date	CI	CMI	L-Bar
CUSTOMER REQUEST	1/1/2023	1	64	64
CUSTOMER REQUEST	1/1/2023	1	179	179
PLANNED	1/1/2023	61	3,172	52
CUSTOMER REQUEST	1/1/2023	1	448	448
CUSTOMER REQUEST	1/1/2023	1	265	265
CUSTOMER REQUEST	1/1/2023	1	84	84
CUSTOMER REQUEST	1/1/2023	1	62	62
PLANNED	1/2/2023	1	107	107
CUSTOMER REQUEST	1/2/2023	1	185	185
CUSTOMER REQUEST	1/2/2023	61	366	6
PLANNED	1/2/2023	3	3	1
CUSTOMER REQUEST	1/2/2023	1	27	27
CUSTOMER REQUEST	1/2/2023	2,114	84,524	121
PLANNED	1/2/2023	4	604	151
CUSTOMER REQUEST	1/2/2023	1	192	192
PLANNED	1/2/2023	1	109	109
CUSTOMER REQUEST	1/2/2023	1	64	64
PLANNED	1/3/2023	1	35	35
PLANNED	1/3/2023	1	95	95
CUSTOMER REQUEST	1/3/2023	1	32	32
CUSTOMER REQUEST	1/3/2023	1	187	187
PLANNED	1/3/2023	10	1,040	104
PLANNED	1/3/2023	1	196	196
CUSTOMER REQUEST	1/3/2023	3	750	250
PLANNED	1/3/2023	2	90	45
PLANNED	1/3/2023	8	240	30
PLANNED	1/3/2023	6	42	7
PLANNED	1/3/2023	16	1,568	98
PLANNED	1/3/2023	18	1,764	98
PLANNED	1/3/2023	12	1,116	93
PLANNED	1/3/2023	9	45	5
PLANNED	1/3/2023	2	90	52
CUSTOMER REQUEST	1/3/2023	1	192	192
PLANNED	1/3/2023	22	1,144	52
PLANNED	1/3/2023	7	525	75
PLANNED	1/3/2023	2	198	99
PLANNED	1/3/2023	3	432	144
PLANNED	1/3/2023	1	23	23
PLANNED	1/3/2023	2	276	138
PLANNED	1/3/2023	3	168	56
PLANNED	1/3/2023	2	180	90
PLANNED	1/3/2023	2	128	64
PLANNED	1/3/2023	1	87	87
PLANNED	1/3/2023	3	42	14
PLANNED	1/3/2023	8	440	55
PLANNED	1/3/2023	12	1,404	117
PLANNED	1/3/2023	1	22	22
PLANNED	1/3/2023	3	231	77
PLANNED	1/3/2023	5	605	121
PLANNED	1/3/2023	4	592	148

Q13 - Distribution Excluded Outage Events

Causation	Date	CI	CMI	L-Bar
CUSTOMER REQUEST	1/3/2023	1	175	175
PLANNED	1/3/2023	4	1,096	274
PLANNED	1/3/2023	3	375	125
PLANNED	1/3/2023	15	1,035	69
PLANNED	1/3/2023	6	540	90
PLANNED	1/3/2023	3	267	89
CUSTOMER REQUEST	1/3/2023	1	165	165
PLANNED	1/3/2023	31	1,767	57
CUSTOMER REQUEST	1/3/2023	1	274	274
PLANNED	1/3/2023	6	324	54
PLANNED	1/3/2023	1	78	78
PLANNED	1/3/2023	3	492	164
PLANNED	1/3/2023	2	200	100
CUSTOMER REQUEST	1/3/2023	11	77	7
PLANNED	1/3/2023	2	62	31
PLANNED	1/3/2023	2	416	208
PLANNED	1/3/2023	1	114	114
PLANNED	1/3/2023	23	414	18
PLANNED	1/3/2023	3	387	129
CUSTOMER REQUEST	1/3/2023	1	256	256
PLANNED	1/3/2023	1	12	12
CUSTOMER REQUEST	1/3/2023	1	96	96
CUSTOMER REQUEST	1/3/2023	1	93	93
PLANNED	1/3/2023	8	288	36
PLANNED	1/3/2023	1	4	4
PLANNED	1/3/2023	1	21	21
PLANNED	1/3/2023	1	13	13
CUSTOMER REQUEST	1/3/2023	1	150	150
PLANNED	1/3/2023	5	495	99
PLANNED	1/3/2023	20	4,486	228
PLANNED	1/3/2023	6	660	110
CUSTOMER REQUEST	1/3/2023	12	348	29
PLANNED	1/3/2023	2	72	36
PLANNED	1/4/2023	1	70	70
PLANNED	1/4/2023	3	165	55
PLANNED	1/4/2023	2	308	154
PLANNED	1/4/2023	6	654	109
PLANNED	1/4/2023	1	10	10
PLANNED	1/4/2023	2	76	38
CUSTOMER REQUEST	1/4/2023	3	639	213
PLANNED	1/4/2023	3	195	65
PLANNED	1/4/2023	59	6,313	107
PLANNED	1/4/2023	4	212	53
PLANNED	1/4/2023	5	570	114
PLANNED	1/4/2023	2	52	26
PLANNED	1/4/2023	1	184	184
CUSTOMER REQUEST	1/4/2023	39	9,282	238
PLANNED	1/4/2023	36	5,832	162
PLANNED	1/4/2023	38	1,102	29
CUSTOMER REQUEST	1/4/2023	1	93	93

Q13 - Distribution Excluded Outage Events

Causation	Date	CI	CMI	L-Bar
PLANNED	1/4/2023	5	200	40
PLANNED	1/4/2023	4	108	27
PLANNED	1/4/2023	2	60	30
PLANNED	1/4/2023	7	1,554	222
PLANNED	1/4/2023	2	144	72
PLANNED	1/4/2023	8	376	47
PLANNED	1/4/2023	42	1,848	44
PLANNED	1/4/2023	15	1,965	131
PLANNED	1/4/2023	5	125	25
CUSTOMER REQUEST	1/4/2023	13	572	44
PLANNED	1/4/2023	1	271	271
PLANNED	1/4/2023	18	2,592	144
PLANNED	1/4/2023	4	580	145
PLANNED	1/4/2023	11	506	46
CUSTOMER REQUEST	1/4/2023	2	244	122
PLANNED	1/4/2023	5	635	127
PLANNED	1/4/2023	2	332	166
PLANNED	1/4/2023	12	432	36
PLANNED	1/4/2023	2	478	239
PLANNED	1/4/2023	25	1,050	42
PLANNED	1/4/2023	4	728	182
PLANNED	1/4/2023	1	125	125
PLANNED	1/4/2023	4	288	72
PLANNED	1/4/2023	1	30	30
PLANNED	1/4/2023	7	154	22
PLANNED	1/4/2023	1	160	160
PLANNED	1/4/2023	8	1,104	138
PLANNED	1/4/2023	2	164	82
PLANNED	1/4/2023	21	2,100	100
PLANNED	1/4/2023	1	12	12
PLANNED	1/4/2023	2	244	122
PLANNED	1/4/2023	6	174	29
PLANNED	1/4/2023	1	58	58
PLANNED	1/4/2023	9	342	38
CUSTOMER REQUEST	1/4/2023	1	88	88
PLANNED	1/4/2023	11	427	367
PLANNED	1/4/2023	7	917	131
PLANNED	1/4/2023	4	596	149
PLANNED	1/4/2023	1	23	23
PLANNED	1/4/2023	2	114	57
PLANNED	1/4/2023	4	280	70
PLANNED	1/4/2023	10	480	48
PLANNED	1/4/2023	1	88	88
PLANNED	1/4/2023	1	277	277
PLANNED	1/4/2023	13	130	10
CUSTOMER REQUEST	1/4/2023	8	56	7
PLANNED	1/4/2023	14	910	65
PLANNED	1/4/2023	5	110	22
CUSTOMER REQUEST	1/4/2023	1	59	59
PLANNED	1/4/2023	8	672	84

Q13 - Distribution Excluded Outage Events

Causation	Date	CI	CMI	L-Bar
PLANNED	1/4/2023	2	28	14
PLANNED	1/4/2023	1	105	105
PLANNED	1/4/2023	6	18	3
CUSTOMER REQUEST	1/4/2023	1,312	197,184	469
CUSTOMER REQUEST	1/4/2023	1,251	207,539	465
PLANNED	1/4/2023	46	1,380	30
PLANNED	1/4/2023	6	150	25
PLANNED	1/4/2023	5	1,160	232
PLANNED	1/4/2023	7	315	45
PLANNED	1/4/2023	1	58	58
PLANNED	1/4/2023	4	352	88
PLANNED	1/4/2023	2	64	32
PLANNED	1/4/2023	2	102	51
PLANNED	1/4/2023	2	392	196
PLANNED	1/4/2023	3	60	20
PLANNED	1/4/2023	4	404	101
PLANNED	1/4/2023	3	243	81
PLANNED	1/4/2023	7	315	45
PLANNED	1/4/2023	4	100	25
PLANNED	1/4/2023	2	82	41
PLANNED	1/4/2023	11	968	88
PLANNED	1/4/2023	5	380	76
PLANNED	1/4/2023	1	127	127
PLANNED	1/4/2023	8	32	4
PLANNED	1/4/2023	8	1,744	218
CUSTOMER REQUEST	1/4/2023	1	119	119
CUSTOMER REQUEST	1/4/2023	1	67	67
CUSTOMER REQUEST	1/4/2023	1	213	213
CUSTOMER REQUEST	1/4/2023	1	126	126
CUSTOMER REQUEST	1/4/2023	1	62	62
PLANNED	1/4/2023	1	89	89
PLANNED	1/4/2023	2	94	47
PLANNED	1/4/2023	4	812	203
PLANNED	1/4/2023	4	284	71
PLANNED	1/5/2023	2	174	87
PLANNED	1/5/2023	2	376	188
PLANNED	1/5/2023	6	384	64
PLANNED	1/5/2023	1	63	63
PLANNED	1/5/2023	1	2	2
PLANNED	1/5/2023	18	1,242	69
PLANNED	1/5/2023	3	366	122
PLANNED	1/5/2023	4	1,596	399
PLANNED	1/5/2023	22	3,564	162
PLANNED	1/5/2023	31	3,441	111
PLANNED	1/5/2023	2	44	22
PLANNED	1/5/2023	6	966	161
PLANNED	1/5/2023	18	1,908	106
PLANNED	1/5/2023	1	128	128
PLANNED	1/5/2023	22	2,244	102
PLANNED	1/5/2023	5	1,535	307

Q13 - Distribution Excluded Outage Events

Causation	Date	CI	CMI	L-Bar
CUSTOMER REQUEST	1/5/2023	1	56	56
PLANNED	1/5/2023	8	472	59
CUSTOMER REQUEST	1/5/2023	1	396	396
PLANNED	1/5/2023	5	585	117
PLANNED	1/5/2023	4	356	89
PLANNED	1/5/2023	1	215	215
PLANNED	1/5/2023	1	18	18
PLANNED	1/5/2023	18	3,924	218
CUSTOMER REQUEST	1/5/2023	1	120	120
PLANNED	1/5/2023	3	429	143
PLANNED	1/5/2023	5	45	9
PLANNED	1/5/2023	3	57	19
PLANNED	1/5/2023	11	968	88
PLANNED	1/5/2023	9	99	11
PLANNED	1/5/2023	5	210	42
PLANNED	1/5/2023	5	630	126
PLANNED	1/5/2023	3	516	172
PLANNED	1/5/2023	1	55	55
PLANNED	1/5/2023	12	84	7
PLANNED	1/5/2023	17	1,683	99
PLANNED	1/5/2023	29	3,480	120
PLANNED	1/5/2023	20	4,140	207
CUSTOMER REQUEST	1/5/2023	9	1,287	143
PLANNED	1/5/2023	2	87	47
PLANNED	1/5/2023	5	1,015	203
PLANNED	1/5/2023	1	121	121
CUSTOMER REQUEST	1/5/2023	6	30	5
PLANNED	1/5/2023	6	210	35
PLANNED	1/5/2023	4	456	114
PLANNED	1/5/2023	2	44	22
PLANNED	1/5/2023	20	460	23
PLANNED	1/5/2023	1	275	275
PLANNED	1/5/2023	2	66	33
PLANNED	1/5/2023	1	269	269
PLANNED	1/5/2023	3	129	43
PLANNED	1/5/2023	1	309	309
PLANNED	1/5/2023	14	336	24
PLANNED	1/5/2023	10	1,170	117
PLANNED	1/5/2023	2	158	79
PLANNED	1/5/2023	4	132	33
PLANNED	1/5/2023	4	60	15
PLANNED	1/5/2023	6	372	62
PLANNED	1/5/2023	5	175	35
PLANNED	1/5/2023	7	1,232	176
PLANNED	1/5/2023	1	67	67
CUSTOMER REQUEST	1/5/2023	6	30	5
CUSTOMER REQUEST	1/5/2023	12	132	11
PLANNED	1/5/2023	3	912	304
PLANNED	1/5/2023	1	62	62
CUSTOMER REQUEST	1/5/2023	1	375	375

Q13 - Distribution Excluded Outage Events

Causation	Date	CI	CMI	L-Bar
PLANNED	1/5/2023	2	42	21
PLANNED	1/5/2023	1	93	93
PLANNED	1/5/2023	1	142	142
PLANNED	1/5/2023	9	1,233	137
PLANNED	1/5/2023	24	2,088	87
CUSTOMER REQUEST	1/5/2023	1	1,138	1,138
CUSTOMER REQUEST	1/5/2023	1	262	262
PLANNED	1/5/2023	2	240	120
PLANNED	1/5/2023	1	266	266
PLANNED	1/5/2023	2	248	124
PLANNED	1/5/2023	25	4,075	163
PLANNED	1/5/2023	2	112	56
PLANNED	1/5/2023	6	498	83
PLANNED	1/5/2023	2	230	115
PLANNED	1/5/2023	1	30	30
PLANNED	1/5/2023	2	98	49
PLANNED	1/5/2023	4	324	81
CUSTOMER REQUEST	1/5/2023	1	143	143
PLANNED	1/5/2023	1	36	36
CUSTOMER REQUEST	1/5/2023	1	24	24
PLANNED	1/5/2023	12	96	8
PLANNED	1/5/2023	8	24	3
PLANNED	1/5/2023	1	151	151
CUSTOMER REQUEST	1/5/2023	1	192	192
PLANNED	1/5/2023	13	1,616	130
PLANNED	1/5/2023	2	174	87
PLANNED	1/5/2023	1	113	113
PLANNED	1/5/2023	6	366	61
PLANNED	1/5/2023	2	26	13
PLANNED	1/5/2023	2	260	130
PLANNED	1/5/2023	5	310	62
CUSTOMER REQUEST	1/5/2023	1	74	74
PLANNED	1/5/2023	10	170	17
PLANNED	1/5/2023	7	483	69
PLANNED	1/5/2023	5	2,530	506
PLANNED	1/5/2023	1	165	165
PLANNED	1/5/2023	1	402	402
PLANNED	1/5/2023	1	128	128
PLANNED	1/5/2023	9	414	46
PLANNED	1/5/2023	1	277	277
PLANNED	1/5/2023	3	390	130
CUSTOMER REQUEST	1/5/2023	1	372	372
PLANNED	1/5/2023	1	369	369
PLANNED	1/6/2023	14	3,990	285
PLANNED	1/6/2023	1	203	203
PLANNED	1/6/2023	1	85	85
PLANNED	1/6/2023	2	150	75
PLANNED	1/6/2023	1	210	210
CUSTOMER REQUEST	1/6/2023	1	127	127
PLANNED	1/6/2023	2	152	76

Q13 - Distribution Excluded Outage Events

Causation	Date	CI	CMI	L-Bar
PLANNED	1/6/2023	5	685	137
PLANNED	1/6/2023	7	938	134
PLANNED	1/6/2023	6	294	49
CUSTOMER REQUEST	1/6/2023	2	660	330
CUSTOMER REQUEST	1/6/2023	1	82	82
PLANNED	1/6/2023	3	339	113
PLANNED	1/6/2023	2	16	8
PLANNED	1/6/2023	4	213	71
PLANNED	1/6/2023	6	42	7
PLANNED	1/6/2023	4	312	78
CUSTOMER REQUEST	1/6/2023	9	1,440	160
PLANNED	1/6/2023	1	135	135
PLANNED	1/6/2023	6	270	45
PLANNED	1/6/2023	12	576	48
PLANNED	1/6/2023	9	972	108
PLANNED	1/6/2023	4	208	52
PLANNED	1/6/2023	18	2,016	112
PLANNED	1/6/2023	4	196	49
PLANNED	1/6/2023	17	1,904	112
PLANNED	1/6/2023	6	174	29
PLANNED	1/6/2023	2	160	80
PLANNED	1/6/2023	1	13	13
PLANNED	1/6/2023	2	178	89
PLANNED	1/6/2023	4	812	203
PLANNED	1/6/2023	7	63	9
PLANNED	1/6/2023	1	30	30
PLANNED	1/6/2023	1	30	30
PLANNED	1/6/2023	11	4,191	381
PLANNED	1/6/2023	7	847	121
PLANNED	1/6/2023	6	54	9
PLANNED	1/6/2023	2	202	101
PLANNED	1/6/2023	2	84	42
PLANNED	1/6/2023	5	30	6
CUSTOMER REQUEST	1/6/2023	4	76	19
PLANNED	1/6/2023	4	536	134
CUSTOMER REQUEST	1/6/2023	21	252	12
PLANNED	1/6/2023	4	132	33
PLANNED	1/6/2023	27	3,699	137
PLANNED	1/6/2023	1	178	178
PLANNED	1/6/2023	1	44	44
CUSTOMER REQUEST	1/6/2023	1	221	221
PLANNED	1/6/2023	5	25	5
PLANNED	1/6/2023	2	62	31
PLANNED	1/6/2023	8	1,192	149
PLANNED	1/6/2023	3	21	7
CUSTOMER REQUEST	1/6/2023	1	147	147
PLANNED	1/6/2023	4	180	45
PLANNED	1/6/2023	1	156	156
PLANNED	1/6/2023	7	70	10
PLANNED	1/6/2023	4	64	16

Q13 - Distribution Excluded Outage Events

Causation	Date	CI	CMI	L-Bar
PLANNED	1/6/2023	5	285	57
PLANNED	1/6/2023	2	202	101
PLANNED	1/6/2023	5	125	25
CUSTOMER REQUEST	1/6/2023	1	155	155
CUSTOMER REQUEST	1/6/2023	1	132	132
CUSTOMER REQUEST	1/6/2023	3	63	21
CUSTOMER REQUEST	1/6/2023	1	273	273
CUSTOMER REQUEST	1/6/2023	42	2,058	49
CUSTOMER REQUEST	1/6/2023	1	75	75
PLANNED	1/6/2023	8	32	4
CUSTOMER REQUEST	1/6/2023	1	1,113	1,113
PLANNED	1/6/2023	3	30	10
PLANNED	1/6/2023	7	231	33
CUSTOMER REQUEST	1/6/2023	1	80	80
PLANNED	1/6/2023	13	572	44
CUSTOMER REQUEST	1/6/2023	1	162	162
PLANNED	1/6/2023	2	86	43
PLANNED	1/6/2023	1	112	112
PLANNED	1/7/2023	2	240	120
PLANNED	1/7/2023	4	840	210
PLANNED	1/7/2023	32	3,200	100
CUSTOMER REQUEST	1/7/2023	5	1,615	323
PLANNED	1/7/2023	1	466	466
PLANNED	1/7/2023	1	67	67
PLANNED	1/7/2023	5	715	143
PLANNED	1/7/2023	1	44	44
CUSTOMER REQUEST	1/7/2023	1	430	430
PLANNED	1/7/2023	2	286	143
PLANNED	1/7/2023	1	7	7
CUSTOMER REQUEST	1/7/2023	1	501	501
PLANNED	1/7/2023	1	150	150
CUSTOMER REQUEST	1/7/2023	1	210	210
PLANNED	1/7/2023	1	10	10
CUSTOMER REQUEST	1/7/2023	1	216	216
PLANNED	1/7/2023	165	8,212	357
CUSTOMER REQUEST	1/7/2023	1	227	227
PLANNED	1/7/2023	3	45	15
CUSTOMER REQUEST	1/7/2023	1	153	153
PLANNED	1/7/2023	2	266	133
CUSTOMER REQUEST	1/7/2023	3	45	15
CUSTOMER REQUEST	1/7/2023	1	325	325
PLANNED	1/8/2023	1	299	299
CUSTOMER REQUEST	1/8/2023	1	167	167
CUSTOMER REQUEST	1/8/2023	113	2,486	22
PLANNED	1/8/2023	1	15	15
PLANNED	1/8/2023	3	99	33
CUSTOMER REQUEST	1/8/2023	1,295	84,175	65
CUSTOMER REQUEST	1/8/2023	17	595	35
CUSTOMER REQUEST	1/8/2023	1	473	473
CUSTOMER REQUEST	1/8/2023	1	47	47

Q13 - Distribution Excluded Outage Events

Causation	Date	CI	CMI	L-Bar
PLANNED	1/9/2023	6	2,010	335
PLANNED	1/9/2023	1	271	271
PLANNED	1/9/2023	3	300	100
PLANNED	1/9/2023	2	506	253
PLANNED	1/9/2023	6	120	20
PLANNED	1/9/2023	2	190	95
CUSTOMER REQUEST	1/9/2023	2	28	14
PLANNED	1/9/2023	1	144	144
CUSTOMER REQUEST	1/9/2023	1	37	37
PLANNED	1/9/2023	2	154	77
CUSTOMER REQUEST	1/9/2023	1	180	180
PLANNED	1/9/2023	1	273	273
PLANNED	1/9/2023	8	104	13
CUSTOMER REQUEST	1/9/2023	1	63	63
PLANNED	1/9/2023	2	164	82
PLANNED	1/9/2023	1	17	17
PLANNED	1/9/2023	5	155	31
CUSTOMER REQUEST	1/9/2023	12	72	6
PLANNED	1/9/2023	7	364	52
CUSTOMER REQUEST	1/9/2023	152	5,472	36
PLANNED	1/9/2023	4	464	116
PLANNED	1/9/2023	4	56	14
PLANNED	1/9/2023	10	1,290	129
PLANNED	1/9/2023	3	825	275
PLANNED	1/9/2023	1	31	31
PLANNED	1/9/2023	5	225	45
PLANNED	1/9/2023	2	280	140
PLANNED	1/9/2023	11	1,100	100
PLANNED	1/9/2023	2	14	7
PLANNED	1/9/2023	2	246	123
CUSTOMER REQUEST	1/9/2023	3	54	18
PLANNED	1/9/2023	2	416	208
PLANNED	1/9/2023	4	516	129
PLANNED	1/9/2023	2	414	207
PLANNED	1/9/2023	4	464	116
CUSTOMER REQUEST	1/9/2023	1	222	222
PLANNED	1/9/2023	3	444	148
PLANNED	1/9/2023	2	164	82
PLANNED	1/9/2023	7	1,120	160
PLANNED	1/9/2023	3	429	143
PLANNED	1/9/2023	3	918	306
PLANNED	1/9/2023	2	196	98
PLANNED	1/9/2023	1	17	17
PLANNED	1/9/2023	1	137	137
CUSTOMER REQUEST	1/9/2023	10	710	71
PLANNED	1/9/2023	13	676	52
PLANNED	1/9/2023	62	372	6
CUSTOMER REQUEST	1/9/2023	8	496	62
PLANNED	1/9/2023	2	256	128
PLANNED	1/9/2023	12	816	68

Q13 - Distribution Excluded Outage Events

Causation	Date	CI	CMI	L-Bar
PLANNED	1/9/2023	2	206	103
CUSTOMER REQUEST	1/9/2023	4	28	7
PLANNED	1/9/2023	9	1,602	178
CUSTOMER REQUEST	1/9/2023	4	296	74
PLANNED	1/9/2023	4	128	32
PLANNED	1/9/2023	3	330	110
PLANNED	1/9/2023	9	270	30
PLANNED	1/9/2023	13	1,313	101
PLANNED	1/9/2023	1	79	79
PLANNED	1/9/2023	2	248	124
PLANNED	1/9/2023	9	54	6
PLANNED	1/9/2023	2	278	139
PLANNED	1/9/2023	6	882	147
PLANNED	1/9/2023	4	172	43
PLANNED	1/9/2023	8	660	162
PLANNED	1/9/2023	2	22	11
PLANNED	1/9/2023	1	22	22
PLANNED	1/9/2023	3	66	22
PLANNED	1/9/2023	5	10	2
PLANNED	1/9/2023	7	133	19
PLANNED	1/9/2023	1	51	51
PLANNED	1/9/2023	4	196	49
CUSTOMER REQUEST	1/9/2023	1	344	344
PLANNED	1/9/2023	4	160	40
PLANNED	1/9/2023	10	70	7
PLANNED	1/9/2023	4	416	104
PLANNED	1/9/2023	2	108	54
PLANNED	1/9/2023	2	190	95
PLANNED	1/9/2023	6	504	84
PLANNED	1/9/2023	1	63	63
PLANNED	1/9/2023	2	89	59
PLANNED	1/9/2023	1	78	78
CUSTOMER REQUEST	1/9/2023	1	158	158
CUSTOMER REQUEST	1/9/2023	1	79	79
PLANNED	1/9/2023	6	204	34
CUSTOMER REQUEST	1/9/2023	1	83	83
CUSTOMER REQUEST	1/9/2023	1	41	41
CUSTOMER REQUEST	1/9/2023	1	62	62
PLANNED	1/9/2023	1	54	54
PLANNED	1/9/2023	3	744	248
PLANNED	1/9/2023	3	366	162
PLANNED	1/9/2023	1	129	129
PLANNED	1/9/2023	4	1,080	270
PLANNED	1/9/2023	1	156	156
PLANNED	1/9/2023	1	158	158
PLANNED	1/10/2023	13	780	60
PLANNED	1/10/2023	2	100	50
PLANNED	1/10/2023	1	46	46
PLANNED	1/10/2023	7	364	52
PLANNED	1/10/2023	6	210	35

Q13 - Distribution Excluded Outage Events

Causation	Date	CI	CMI	L-Bar
PLANNED	1/10/2023	3	291	97
PLANNED	1/10/2023	8	64	8
PLANNED	1/10/2023	1	40	40
PLANNED	1/10/2023	2	826	413
CUSTOMER REQUEST	1/10/2023	1	132	132
PLANNED	1/10/2023	2	366	183
CUSTOMER REQUEST	1/10/2023	1	111	111
PLANNED	1/10/2023	1	86	86
PLANNED	1/10/2023	5	760	152
PLANNED	1/10/2023	9	773	101
PLANNED	1/10/2023	8	64	8
PLANNED	1/10/2023	2	10	5
PLANNED	1/10/2023	4	944	236
PLANNED	1/10/2023	4	464	116
PLANNED	1/10/2023	5	600	120
PLANNED	1/10/2023	2	274	137
PLANNED	1/10/2023	10	760	76
PLANNED	1/10/2023	4	32	8
PLANNED	1/10/2023	2	324	162
PLANNED	1/10/2023	3	90	30
PLANNED	1/10/2023	26	5,824	224
CUSTOMER REQUEST	1/10/2023	11	4,609	419
PLANNED	1/10/2023	2	84	42
PLANNED	1/10/2023	6	252	42
PLANNED	1/10/2023	8	344	43
PLANNED	1/10/2023	4	116	29
PLANNED	1/10/2023	5	540	108
PLANNED	1/10/2023	4	136	34
CUSTOMER REQUEST	1/10/2023	15	1,275	85
PLANNED	1/10/2023	9	1,359	151
PLANNED	1/10/2023	3	78	26
PLANNED	1/10/2023	8	48	6
PLANNED	1/10/2023	15	1,725	115
PLANNED	1/10/2023	13	1,885	145
CUSTOMER REQUEST	1/10/2023	9	837	93
PLANNED	1/10/2023	7	595	85
PLANNED	1/10/2023	1	8	8
PLANNED	1/10/2023	1	5	5
PLANNED	1/10/2023	3	345	115
CUSTOMER REQUEST	1/10/2023	2	54	27
CUSTOMER REQUEST	1/10/2023	1	92	92
PLANNED	1/10/2023	2	462	231
PLANNED	1/10/2023	46	2,484	54
PLANNED	1/10/2023	16	1,712	107
CUSTOMER REQUEST	1/10/2023	2	110	55
PLANNED	1/10/2023	3	201	67
PLANNED	1/10/2023	10	1,000	100
PLANNED	1/10/2023	6	504	84
PLANNED	1/10/2023	4	176	44
PLANNED	1/10/2023	11	11	1

Q13 - Distribution Excluded Outage Events

Causation	Date	CI	CMI	L-Bar
PLANNED	1/10/2023	8	1,280	160
PLANNED	1/10/2023	6	48	8
PLANNED	1/10/2023	6	660	110
PLANNED	1/10/2023	12	2,196	183
CUSTOMER REQUEST	1/10/2023	1	20	20
PLANNED	1/10/2023	27	378	14
PLANNED	1/10/2023	5	1,090	218
PLANNED	1/10/2023	8	80	10
PLANNED	1/10/2023	8	80	10
PLANNED	1/10/2023	4	84	21
PLANNED	1/10/2023	1	76	76
PLANNED	1/10/2023	6	42	7
PLANNED	1/10/2023	1	64	64
PLANNED	1/10/2023	1	6	6
PLANNED	1/10/2023	13	5,213	401
PLANNED	1/10/2023	8	376	47
PLANNED	1/10/2023	1	26	26
CUSTOMER REQUEST	1/10/2023	12	108	9
CUSTOMER REQUEST	1/10/2023	5	90	18
PLANNED	1/10/2023	4	96	24
PLANNED	1/10/2023	8	704	88
PLANNED	1/10/2023	9	936	104
PLANNED	1/10/2023	15	3,345	223
PLANNED	1/10/2023	26	520	20
PLANNED	1/10/2023	1	25	25
PLANNED	1/10/2023	2	78	39
CUSTOMER REQUEST	1/10/2023	12	648	54
PLANNED	1/10/2023	7	168	24
PLANNED	1/10/2023	11	1,293	171
PLANNED	1/10/2023	2	132	66
PLANNED	1/10/2023	27	486	18
PLANNED	1/10/2023	6	558	108
CUSTOMER REQUEST	1/10/2023	1	115	115
PLANNED	1/10/2023	1	194	194
PLANNED	1/10/2023	2	540	270
PLANNED	1/10/2023	2	119	65
PLANNED	1/10/2023	1	70	70
PLANNED	1/10/2023	4	996	249
PLANNED	1/10/2023	26	364	14
PLANNED	1/10/2023	1	18	18
PLANNED	1/10/2023	12	1,536	128
PLANNED	1/10/2023	4	168	42
PLANNED	1/10/2023	3	186	62
PLANNED	1/10/2023	8	928	116
PLANNED	1/10/2023	6	2,046	341
PLANNED	1/10/2023	6	318	53
PLANNED	1/10/2023	3	417	139
PLANNED	1/10/2023	3	528	176
PLANNED	1/10/2023	4	92	23
PLANNED	1/10/2023	30	690	23

Q13 - Distribution Excluded Outage Events

Causation	Date	CI	CMI	L-Bar
PLANNED	1/10/2023	2	84	42
PLANNED	1/10/2023	1	138	138
PLANNED	1/10/2023	1	7	7
PLANNED	1/10/2023	4	116	29
PLANNED	1/10/2023	5	695	139
PLANNED	1/10/2023	6	810	135
PLANNED	1/10/2023	7	516	84
PLANNED	1/10/2023	4	916	229
PLANNED	1/10/2023	1	19	19
PLANNED	1/10/2023	2	130	65
PLANNED	1/10/2023	8	232	29
PLANNED	1/10/2023	3	126	42
PLANNED	1/10/2023	2	96	48
PLANNED	1/10/2023	7	574	82
PLANNED	1/10/2023	3	192	64
PLANNED	1/10/2023	1	37	37
PLANNED	1/10/2023	1	8	8
PLANNED	1/10/2023	21	231	11
PLANNED	1/10/2023	5	550	110
PLANNED	1/10/2023	13	52	4
PLANNED	1/10/2023	3	468	156
PLANNED	1/10/2023	2	18	9
PLANNED	1/10/2023	8	1,536	192
PLANNED	1/10/2023	1	51	51
PLANNED	1/10/2023	17	102	6
PLANNED	1/10/2023	2	52	26
PLANNED	1/10/2023	4	36	9
PLANNED	1/10/2023	4	400	100
PLANNED	1/10/2023	5	585	117
PLANNED	1/10/2023	4	748	187
PLANNED	1/10/2023	3	27	9
PLANNED	1/10/2023	2	30	15
PLANNED	1/10/2023	1	50	50
CUSTOMER REQUEST	1/10/2023	1	1	1
PLANNED	1/10/2023	8	1,360	170
CUSTOMER REQUEST	1/10/2023	1	2	2
PLANNED	1/10/2023	1	272	272
PLANNED	1/10/2023	1	165	165
PLANNED	1/10/2023	1	347	347
PLANNED	1/10/2023	2	62	31
PLANNED	1/10/2023	6	588	98
PLANNED	1/10/2023	1	162	162
PLANNED	1/10/2023	1	36	36
PLANNED	1/10/2023	1	22	22
PLANNED	1/11/2023	4	160	40
PLANNED	1/11/2023	6	336	56
PLANNED	1/11/2023	2	204	102
PLANNED	1/11/2023	3	45	15
PLANNED	1/11/2023	4	808	202
PLANNED	1/11/2023	2	176	88

Q13 - Distribution Excluded Outage Events

Causation	Date	CI	CMI	L-Bar
PLANNED	1/11/2023	1	262	262
CUSTOMER REQUEST	1/11/2023	1	256	256
PLANNED	1/11/2023	3	285	95
PLANNED	1/11/2023	1	232	232
PLANNED	1/11/2023	3	168	56
CUSTOMER REQUEST	1/11/2023	18	252	14
PLANNED	1/11/2023	4	124	31
PLANNED	1/11/2023	4	40	10
PLANNED	1/11/2023	78	18,642	239
CUSTOMER REQUEST	1/11/2023	1	229	229
CUSTOMER REQUEST	1/11/2023	1	118	118
PLANNED	1/11/2023	2	30	15
CUSTOMER REQUEST	1/11/2023	2	114	57
PLANNED	1/11/2023	3	168	56
PLANNED	1/11/2023	7	469	67
PLANNED	1/11/2023	1	95	95
PLANNED	1/11/2023	1	170	170
PLANNED	1/11/2023	10	1,801	199
PLANNED	1/11/2023	14	588	42
PLANNED	1/11/2023	10	530	53
PLANNED	1/11/2023	8	936	117
PLANNED	1/11/2023	1	1	1
PLANNED	1/11/2023	5	400	80
PLANNED	1/11/2023	8	872	109
PLANNED	1/11/2023	2	34	17
PLANNED	1/11/2023	5	530	106
PLANNED	1/11/2023	11	2,035	185
PLANNED	1/11/2023	5	470	94
PLANNED	1/11/2023	1	39	39
PLANNED	1/11/2023	4	200	50
PLANNED	1/11/2023	2	164	82
PLANNED	1/11/2023	4	172	43
PLANNED	1/11/2023	19	2,375	125
PLANNED	1/11/2023	2	186	93
PLANNED	1/11/2023	1	55	55
PLANNED	1/11/2023	5	1,030	206
PLANNED	1/11/2023	15	1,050	70
PLANNED	1/11/2023	2	291	148
PLANNED	1/11/2023	58	11,774	203
PLANNED	1/11/2023	7	357	51
PLANNED	1/11/2023	2	26	13
PLANNED	1/11/2023	4	848	212
PLANNED	1/11/2023	2	74	41
PLANNED	1/11/2023	6	372	62
PLANNED	1/11/2023	1	52	52
PLANNED	1/11/2023	1	106	106
PLANNED	1/11/2023	3	123	41
PLANNED	1/11/2023	15	1,239	181
PLANNED	1/11/2023	6	228	38
PLANNED	1/11/2023	1	14	14

Q13 - Distribution Excluded Outage Events

Causation	Date	CI	CMI	L-Bar
PLANNED	1/11/2023	2	254	127
PLANNED	1/11/2023	1	266	266
PLANNED	1/11/2023	9	117	13
PLANNED	1/11/2023	1	71	71
PLANNED	1/11/2023	2	292	146
PLANNED	1/11/2023	6	1,020	170
PLANNED	1/11/2023	8	32	4
PLANNED	1/11/2023	3	303	101
PLANNED	1/11/2023	1	54	54
PLANNED	1/11/2023	1	96	96
PLANNED	1/11/2023	4	552	138
CUSTOMER REQUEST	1/11/2023	1	369	369
PLANNED	1/11/2023	3	42	14
PLANNED	1/11/2023	12	300	25
PLANNED	1/11/2023	2	26	13
PLANNED	1/11/2023	3	81	27
PLANNED	1/11/2023	3	33	11
PLANNED	1/11/2023	2	162	81
PLANNED	1/11/2023	1	14	14
CUSTOMER REQUEST	1/11/2023	2	4	2
PLANNED	1/11/2023	3	114	38
PLANNED	1/11/2023	1	39	39
PLANNED	1/11/2023	3	384	128
PLANNED	1/11/2023	2	38	19
PLANNED	1/11/2023	4	204	51
PLANNED	1/11/2023	9	864	96
CUSTOMER REQUEST	1/11/2023	1	152	152
PLANNED	1/11/2023	9	873	97
PLANNED	1/11/2023	11	1,155	105
PLANNED	1/11/2023	7	763	109
PLANNED	1/11/2023	1	124	124
CUSTOMER REQUEST	1/11/2023	4	32	8
PLANNED	1/11/2023	1	208	208
PLANNED	1/11/2023	1	21	21
PLANNED	1/11/2023	2	96	48
PLANNED	1/11/2023	1	91	91
PLANNED	1/11/2023	3	36	12
PLANNED	1/11/2023	2	150	75
PLANNED	1/11/2023	3	444	148
PLANNED	1/11/2023	9	45	5
PLANNED	1/11/2023	10	230	23
CUSTOMER REQUEST	1/11/2023	5	205	41
PLANNED	1/11/2023	48	6,192	129
PLANNED	1/11/2023	1	7	7
PLANNED	1/11/2023	1	11	11
PLANNED	1/11/2023	3	15	5
PLANNED	1/11/2023	1	45	45
PLANNED	1/11/2023	1	4	4
CUSTOMER REQUEST	1/11/2023	1	11	11
CUSTOMER REQUEST	1/11/2023	1	165	165

Q13 - Distribution Excluded Outage Events

Causation	Date	CI	CMI	L-Bar
CUSTOMER REQUEST	1/11/2023	1	289	289
PLANNED	1/11/2023	3	30	10
PLANNED	1/11/2023	3	99	33
PLANNED	1/11/2023	4	128	32
CUSTOMER REQUEST	1/11/2023	1	178	178
CUSTOMER REQUEST	1/11/2023	1	89	89
PLANNED	1/11/2023	1	52	52
CUSTOMER REQUEST	1/11/2023	1	156	156
PLANNED	1/11/2023	6	456	76
CUSTOMER REQUEST	1/11/2023	1	75	75
PLANNED	1/11/2023	6	438	73
PLANNED	1/11/2023	1	239	239
PLANNED	1/11/2023	3	189	63
PLANNED	1/11/2023	1	108	108
PLANNED	1/11/2023	1	209	209
PLANNED	1/11/2023	4	372	93
PLANNED	1/12/2023	2	70	35
PLANNED	1/12/2023	2	148	74
PLANNED	1/12/2023	9	1,323	147
CUSTOMER REQUEST	1/12/2023	1	14	14
PLANNED	1/12/2023	2	214	107
PLANNED	1/12/2023	7	672	96
CUSTOMER REQUEST	1/12/2023	4	48	12
PLANNED	1/12/2023	1	20	20
PLANNED	1/12/2023	2	16	8
PLANNED	1/12/2023	39	6,279	161
PLANNED	1/12/2023	26	6,578	253
CUSTOMER REQUEST	1/12/2023	48	3,168	66
PLANNED	1/12/2023	3	30	10
PLANNED	1/12/2023	3	123	41
PLANNED	1/12/2023	3	624	208
PLANNED	1/12/2023	8	528	66
PLANNED	1/12/2023	3	411	137
PLANNED	1/12/2023	2	34	17
PLANNED	1/12/2023	2	352	176
PLANNED	1/12/2023	2	294	147
PLANNED	1/12/2023	6	522	87
PLANNED	1/12/2023	6	522	87
PLANNED	1/12/2023	6	1,016	250
PLANNED	1/12/2023	15	5,115	341
PLANNED	1/12/2023	6	408	68
PLANNED	1/12/2023	6	1,422	237
PLANNED	1/12/2023	8	48	6
PLANNED	1/12/2023	1	36	36
PLANNED	1/12/2023	2	102	51
PLANNED	1/12/2023	2	26	13
PLANNED	1/12/2023	1	11	11
PLANNED	1/12/2023	2	402	201
PLANNED	1/12/2023	4	224	65
PLANNED	1/12/2023	2	58	29

Q13 - Distribution Excluded Outage Events

Causation	Date	CI	CMI	L-Bar
PLANNED	1/12/2023	2	263	132
PLANNED	1/12/2023	3	147	49
PLANNED	1/12/2023	2	176	88
PLANNED	1/12/2023	6	864	144
PLANNED	1/12/2023	2	36	18
PLANNED	1/12/2023	9	153	17
PLANNED	1/12/2023	4	1,156	289
PLANNED	1/12/2023	3	324	108
PLANNED	1/12/2023	14	2,408	172
PLANNED	1/12/2023	5	1,405	281
PLANNED	1/12/2023	2	182	91
PLANNED	1/12/2023	1	30	30
PLANNED	1/12/2023	18	2,934	163
PLANNED	1/12/2023	21	987	47
PLANNED	1/12/2023	1	166	166
PLANNED	1/12/2023	5	50	10
PLANNED	1/12/2023	8	672	84
PLANNED	1/12/2023	1	116	116
CUSTOMER REQUEST	1/12/2023	1	86	86
PLANNED	1/12/2023	1	70	70
PLANNED	1/12/2023	6	162	27
PLANNED	1/12/2023	4	636	159
PLANNED	1/12/2023	15	15	1
PLANNED	1/12/2023	1	161	161
PLANNED	1/12/2023	1	94	94
PLANNED	1/12/2023	12	36	3
PLANNED	1/12/2023	4	128	32
PLANNED	1/12/2023	1	6	6
PLANNED	1/12/2023	8	432	54
PLANNED	1/12/2023	1	39	39
PLANNED	1/12/2023	8	184	23
PLANNED	1/12/2023	4	484	121
PLANNED	1/12/2023	15	3,600	240
PLANNED	1/12/2023	1	19	19
PLANNED	1/12/2023	8	800	100
PLANNED	1/12/2023	2	166	83
PLANNED	1/12/2023	31	31	1
PLANNED	1/12/2023	2	90	45
PLANNED	1/12/2023	16	96	6
PLANNED	1/12/2023	1	237	237
PLANNED	1/12/2023	3	255	85
PLANNED	1/12/2023	8	32	4
PLANNED	1/12/2023	1	29	29
PLANNED	1/12/2023	6	120	20
CUSTOMER REQUEST	1/12/2023	1	170	170
PLANNED	1/12/2023	2	264	132
PLANNED	1/12/2023	2	110	55
PLANNED	1/12/2023	1	158	158
PLANNED	1/12/2023	6	480	80
PLANNED	1/12/2023	19	190	10

Q13 - Distribution Excluded Outage Events

Causation	Date	CI	CMI	L-Bar
PLANNED	1/12/2023	3	102	34
PLANNED	1/12/2023	10	220	22
CUSTOMER REQUEST	1/12/2023	1	53	53
CUSTOMER REQUEST	1/12/2023	1	112	112
PLANNED	1/12/2023	5	85	17
PLANNED	1/12/2023	1	94	94
CUSTOMER REQUEST	1/12/2023	1	57	57
PLANNED	1/12/2023	2	220	110
PLANNED	1/12/2023	2	350	175
PLANNED	1/12/2023	12	576	48
PLANNED	1/12/2023	1	177	177
PLANNED	1/12/2023	1	160	160
PLANNED	1/12/2023	1	33	33
PLANNED	1/12/2023	17	1,547	91
PLANNED	1/12/2023	13	1,963	151
PLANNED	1/13/2023	148	46,916	317
PLANNED	1/13/2023	1	108	108
PLANNED	1/13/2023	1	115	115
PLANNED	1/13/2023	1	79	79
PLANNED	1/13/2023	4	220	55
PLANNED	1/13/2023	4	292	73
PLANNED	1/13/2023	8	112	14
CUSTOMER REQUEST	1/13/2023	15	135	9
CUSTOMER REQUEST	1/13/2023	1	23	23
PLANNED	1/13/2023	11	1,914	174
PLANNED	1/13/2023	4	820	205
PLANNED	1/13/2023	1	140	140
PLANNED	1/13/2023	1	129	129
PLANNED	1/13/2023	8	1,136	142
PLANNED	1/13/2023	1	148	148
PLANNED	1/13/2023	8	424	53
PLANNED	1/13/2023	4	536	134
PLANNED	1/13/2023	10	1,770	177
PLANNED	1/13/2023	4	704	176
PLANNED	1/13/2023	1	119	119
PLANNED	1/13/2023	4	216	54
PLANNED	1/13/2023	2	246	123
PLANNED	1/13/2023	3	177	59
PLANNED	1/13/2023	1	50	50
PLANNED	1/13/2023	8	616	77
PLANNED	1/13/2023	7	826	118
PLANNED	1/13/2023	1	194	194
CUSTOMER REQUEST	1/13/2023	4	76	19
PLANNED	1/13/2023	4	88	22
PLANNED	1/13/2023	8	304	38
PLANNED	1/13/2023	8	640	80
PLANNED	1/13/2023	7	924	132
PLANNED	1/13/2023	2	90	45
PLANNED	1/13/2023	2	186	93
PLANNED	1/13/2023	8	1,904	238

Q13 - Distribution Excluded Outage Events

Causation	Date	CI	CMI	L-Bar
PLANNED	1/13/2023	6	48	8
PLANNED	1/13/2023	4	472	118
PLANNED	1/13/2023	4	207	61
PLANNED	1/13/2023	1	42	42
PLANNED	1/13/2023	1	107	107
PLANNED	1/13/2023	2	180	90
PLANNED	1/13/2023	1	101	101
PLANNED	1/13/2023	1	118	118
CUSTOMER REQUEST	1/13/2023	5	590	118
PLANNED	1/13/2023	6	120	20
PLANNED	1/13/2023	1	37	37
PLANNED	1/13/2023	1	9	9
PLANNED	1/13/2023	1	69	69
PLANNED	1/13/2023	2	4	2
PLANNED	1/13/2023	17	833	49
PLANNED	1/13/2023	1	53	53
PLANNED	1/13/2023	8	1,328	166
PLANNED	1/13/2023	6	876	146
PLANNED	1/13/2023	1	25	25
PLANNED	1/13/2023	5	440	88
PLANNED	1/13/2023	8	1,136	142
PLANNED	1/13/2023	34	1,462	43
PLANNED	1/13/2023	1	62	62
PLANNED	1/13/2023	1	21	21
PLANNED	1/13/2023	1	7	7
PLANNED	1/13/2023	22	6,030	279
PLANNED	1/13/2023	14	1,330	95
PLANNED	1/13/2023	2	52	26
PLANNED	1/13/2023	3	304	156
PLANNED	1/13/2023	1	4	4
PLANNED	1/13/2023	3	99	33
CUSTOMER REQUEST	1/13/2023	2	28	14
PLANNED	1/13/2023	1	61	61
PLANNED	1/14/2023	1	189	189
PLANNED	1/14/2023	1	55	55
PLANNED	1/14/2023	19	1,463	77
PLANNED	1/14/2023	2	192	96
PLANNED	1/14/2023	4	216	54
PLANNED	1/14/2023	3	462	154
CUSTOMER REQUEST	1/14/2023	16	64	4
PLANNED	1/14/2023	5	395	79
PLANNED	1/14/2023	1	52	52
PLANNED	1/14/2023	1	80	80
CUSTOMER REQUEST	1/14/2023	4	432	108
PLANNED	1/14/2023	16	16	1
PLANNED	1/14/2023	18	54	3
PLANNED	1/14/2023	17	17	1
PLANNED	1/14/2023	1	459	459
PLANNED	1/15/2023	1	38	38
PLANNED	1/15/2023	1	247	247

Q13 - Distribution Excluded Outage Events

Causation	Date	CI	CMI	L-Bar
PLANNED	1/15/2023	3	336	112
PLANNED	1/15/2023	1	81	81
PLANNED	1/15/2023	2	24	12
CUSTOMER REQUEST	1/15/2023	1,847	51,588	49
PLANNED	1/15/2023	1	215	215
PLANNED	1/16/2023	2	318	159
PLANNED	1/16/2023	1	133	133
PLANNED	1/16/2023	10	1,090	109
PLANNED	1/16/2023	9	639	71
PLANNED	1/16/2023	1	131	131
PLANNED	1/16/2023	1	288	288
PLANNED	1/16/2023	2	94	47
PLANNED	1/16/2023	2	143	76
PLANNED	1/16/2023	3	228	76
PLANNED	1/16/2023	2	134	67
PLANNED	1/16/2023	13	1,846	142
PLANNED	1/16/2023	6	222	77
PLANNED	1/16/2023	1	57	57
PLANNED	1/16/2023	2	30	15
PLANNED	1/16/2023	1	75	75
PLANNED	1/16/2023	3	3	1
PLANNED	1/16/2023	2	226	113
PLANNED	1/16/2023	2	76	38
PLANNED	1/16/2023	3	255	85
PLANNED	1/16/2023	1	68	68
PLANNED	1/16/2023	2	16	8
PLANNED	1/16/2023	4	664	166
PLANNED	1/16/2023	3	342	114
PLANNED	1/16/2023	4	16	4
PLANNED	1/16/2023	4	456	114
PLANNED	1/16/2023	12	24	2
PLANNED	1/16/2023	6	24	4
PLANNED	1/16/2023	7	217	31
PLANNED	1/16/2023	1	12	12
PLANNED	1/16/2023	2	226	113
PLANNED	1/16/2023	5	205	41
PLANNED	1/16/2023	1	28	28
PLANNED	1/16/2023	1	4	4
PLANNED	1/16/2023	1	149	149
PLANNED	1/16/2023	8	384	48
PLANNED	1/16/2023	1	91	91
PLANNED	1/16/2023	8	504	63
PLANNED	1/16/2023	1	72	72
PLANNED	1/16/2023	2	162	126
PLANNED	1/16/2023	3	93	31
PLANNED	1/16/2023	15	2,955	197
PLANNED	1/16/2023	4	264	66
CUSTOMER REQUEST	1/16/2023	1	163	163
PLANNED	1/16/2023	1	3	3
PLANNED	1/16/2023	2	94	47

Q13 - Distribution Excluded Outage Events

Causation	Date	CI	CMI	L-Bar
PLANNED	1/16/2023	1	108	108
PLANNED	1/16/2023	6	384	64
PLANNED	1/16/2023	2	48	24
PLANNED	1/16/2023	2	6	3
PLANNED	1/16/2023	7	77	11
PLANNED	1/16/2023	1	15	15
PLANNED	1/16/2023	4	16	4
PLANNED	1/16/2023	6	30	5
PLANNED	1/16/2023	1	36	36
PLANNED	1/16/2023	4	56	14
PLANNED	1/16/2023	7	238	34
PLANNED	1/16/2023	6	456	76
PLANNED	1/16/2023	4	1,528	382
CUSTOMER REQUEST	1/16/2023	22	110	5
PLANNED	1/16/2023	8	824	103
PLANNED	1/17/2023	1	39	39
PLANNED	1/17/2023	2	242	121
PLANNED	1/17/2023	1	71	71
PLANNED	1/17/2023	1	221	221
CUSTOMER REQUEST	1/17/2023	100	25,500	255
PLANNED	1/17/2023	1	85	85
PLANNED	1/17/2023	5	360	72
PLANNED	1/17/2023	8	240	30
PLANNED	1/17/2023	2	280	140
PLANNED	1/17/2023	57	7,410	130
PLANNED	1/17/2023	2	176	88
PLANNED	1/17/2023	5	1,160	232
CUSTOMER REQUEST	1/17/2023	1	33	33
PLANNED	1/17/2023	7	1,582	226
CUSTOMER REQUEST	1/17/2023	10	140	14
PLANNED	1/17/2023	6	72	12
CUSTOMER REQUEST	1/17/2023	7	273	39
PLANNED	1/17/2023	4	496	124
PLANNED	1/17/2023	5	868	317
CUSTOMER REQUEST	1/17/2023	12	708	59
PLANNED	1/17/2023	3	72	24
PLANNED	1/17/2023	9	2,304	256
PLANNED	1/17/2023	4	656	164
PLANNED	1/17/2023	6	372	62
PLANNED	1/17/2023	2	200	100
PLANNED	1/17/2023	6	150	25
PLANNED	1/17/2023	24	936	39
PLANNED	1/17/2023	6	1,026	171
PLANNED	1/17/2023	2	360	180
PLANNED	1/17/2023	9	1,602	178
PLANNED	1/17/2023	1	328	328
PLANNED	1/17/2023	3	33	11
PLANNED	1/17/2023	6	150	25
PLANNED	1/17/2023	12	1,260	105
PLANNED	1/17/2023	5	920	184

Q13 - Distribution Excluded Outage Events

Causation	Date	CI	CMI	L-Bar
PLANNED	1/17/2023	6	1,050	175
PLANNED	1/17/2023	2	330	165
PLANNED	1/17/2023	7	112	16
CUSTOMER REQUEST	1/17/2023	16	576	36
PLANNED	1/17/2023	8	1,184	148
PLANNED	1/17/2023	2	438	219
CUSTOMER REQUEST	1/17/2023	7	91	13
PLANNED	1/17/2023	2	114	57
PLANNED	1/17/2023	3	828	276
PLANNED	1/17/2023	2	240	120
PLANNED	1/17/2023	1	266	266
PLANNED	1/17/2023	1	327	327
PLANNED	1/17/2023	5	35	7
PLANNED	1/17/2023	5	140	28
PLANNED	1/17/2023	6	462	77
PLANNED	1/17/2023	6	432	72
PLANNED	1/17/2023	1	40	40
PLANNED	1/17/2023	9	819	91
PLANNED	1/17/2023	2	64	32
PLANNED	1/17/2023	24	1,320	55
PLANNED	1/17/2023	8	664	83
PLANNED	1/17/2023	7	343	49
PLANNED	1/17/2023	1	16	16
PLANNED	1/17/2023	1	10	10
PLANNED	1/17/2023	2	142	71
PLANNED	1/17/2023	16	784	49
PLANNED	1/17/2023	2	188	94
PLANNED	1/17/2023	1	66	66
PLANNED	1/17/2023	3	240	92
PLANNED	1/17/2023	9	1,242	138
PLANNED	1/17/2023	1	12	12
PLANNED	1/17/2023	2	122	61
PLANNED	1/17/2023	2	232	116
PLANNED	1/17/2023	1	11	11
PLANNED	1/17/2023	15	315	21
PLANNED	1/17/2023	4	136	34
PLANNED	1/17/2023	25	1,325	53
PLANNED	1/17/2023	1	68	68
PLANNED	1/17/2023	1	171	171
PLANNED	1/17/2023	17	1,598	94
PLANNED	1/17/2023	8	176	22
PLANNED	1/17/2023	1	204	204
PLANNED	1/17/2023	5	340	68
PLANNED	1/17/2023	6	168	28
PLANNED	1/17/2023	3	285	95
CUSTOMER REQUEST	1/17/2023	8	280	35
PLANNED	1/17/2023	12	444	37
PLANNED	1/17/2023	1	31	31
PLANNED	1/17/2023	1	17	17
PLANNED	1/17/2023	10	800	80

Q13 - Distribution Excluded Outage Events

Causation	Date	CI	CMI	L-Bar
PLANNED	1/17/2023	3	203	89
PLANNED	1/17/2023	4	144	36
PLANNED	1/17/2023	2	18	9
PLANNED	1/17/2023	6	642	107
PLANNED	1/17/2023	9	414	46
PLANNED	1/17/2023	1	90	90
PLANNED	1/17/2023	2	641	451
PLANNED	1/17/2023	2	322	161
PLANNED	1/17/2023	1	46	46
PLANNED	1/17/2023	8	592	74
CUSTOMER REQUEST	1/17/2023	1	252	252
PLANNED	1/17/2023	1	46	46
PLANNED	1/17/2023	10	1,400	140
PLANNED	1/17/2023	4	72	18
PLANNED	1/17/2023	6	402	67
PLANNED	1/17/2023	14	784	56
PLANNED	1/17/2023	2	88	44
PLANNED	1/17/2023	7	147	21
CUSTOMER REQUEST	1/17/2023	1	226	226
PLANNED	1/17/2023	5	410	82
PLANNED	1/17/2023	8	88	11
CUSTOMER REQUEST	1/17/2023	1	93	93
PLANNED	1/17/2023	2	68	34
CUSTOMER REQUEST	1/17/2023	1	48	48
PLANNED	1/17/2023	6	240	40
CUSTOMER REQUEST	1/17/2023	1	148	148
PLANNED	1/17/2023	1	29	29
CUSTOMER REQUEST	1/17/2023	1	154	154
CUSTOMER REQUEST	1/17/2023	1	165	165
CUSTOMER REQUEST	1/17/2023	3	2,196	732
PLANNED	1/17/2023	1	475	475
PLANNED	1/17/2023	1	362	362
PLANNED	1/17/2023	2	176	88
PLANNED	1/18/2023	10	1,560	156
PLANNED	1/18/2023	18	2,646	147
PLANNED	1/18/2023	2	314	157
PLANNED	1/18/2023	1	48	48
PLANNED	1/18/2023	1	62	62
PLANNED	1/18/2023	10	500	50
PLANNED	1/18/2023	7	343	49
CUSTOMER REQUEST	1/18/2023	1	267	267
PLANNED	1/18/2023	9	990	110
PLANNED	1/18/2023	2	442	221
PLANNED	1/18/2023	2	938	469
PLANNED	1/18/2023	3	489	163
PLANNED	1/18/2023	2	204	102
CUSTOMER REQUEST	1/18/2023	1	273	273
PLANNED	1/18/2023	6	1,254	209
PLANNED	1/18/2023	4	468	117
PLANNED	1/18/2023	8	872	109

Q13 - Distribution Excluded Outage Events

Causation	Date	CI	CMI	L-Bar
PLANNED	1/18/2023	2	85	48
PLANNED	1/18/2023	39	3,756	116
PLANNED	1/18/2023	3	273	91
CUSTOMER REQUEST	1/18/2023	1	314	314
PLANNED	1/18/2023	3	39	13
CUSTOMER REQUEST	1/18/2023	3	84	28
PLANNED	1/18/2023	5	475	95
PLANNED	1/18/2023	5	25	5
PLANNED	1/18/2023	14	3,570	255
PLANNED	1/18/2023	12	2,336	249
PLANNED	1/18/2023	20	8,200	410
PLANNED	1/18/2023	4	212	53
PLANNED	1/18/2023	6	66	11
PLANNED	1/18/2023	1	87	87
PLANNED	1/18/2023	4	740	185
PLANNED	1/18/2023	4	376	94
PLANNED	1/18/2023	19	2,983	157
PLANNED	1/18/2023	31	4,340	140
PLANNED	1/18/2023	1	3	3
PLANNED	1/18/2023	6	300	50
CUSTOMER REQUEST	1/18/2023	1	82	82
PLANNED	1/18/2023	4	736	184
PLANNED	1/18/2023	7	1,274	182
PLANNED	1/18/2023	3	246	82
PLANNED	1/18/2023	8	1,272	159
PLANNED	1/18/2023	7	539	77
PLANNED	1/18/2023	9	414	46
PLANNED	1/18/2023	4	40	10
PLANNED	1/18/2023	1	3	3
PLANNED	1/18/2023	11	825	75
CUSTOMER REQUEST	1/18/2023	1	659	659
PLANNED	1/18/2023	1	59	59
PLANNED	1/18/2023	2	16	8
PLANNED	1/18/2023	5	322	73
PLANNED	1/18/2023	5	280	56
PLANNED	1/18/2023	5	245	49
PLANNED	1/18/2023	1	85	85
PLANNED	1/18/2023	6	720	120
PLANNED	1/18/2023	2	270	135
PLANNED	1/18/2023	1	104	104
PLANNED	1/18/2023	2	184	94
PLANNED	1/18/2023	8	848	106
PLANNED	1/18/2023	1	48	48
PLANNED	1/18/2023	37	555	15
PLANNED	1/18/2023	1	26	26
PLANNED	1/18/2023	3	287	135
PLANNED	1/18/2023	4	220	55
PLANNED	1/18/2023	8	290	46
PLANNED	1/18/2023	81	7,290	90
CUSTOMER REQUEST	1/18/2023	1	121	121

Q13 - Distribution Excluded Outage Events

Causation	Date	CI	CMI	L-Bar
PLANNED	1/18/2023	1	17	17
PLANNED	1/18/2023	8	672	84
PLANNED	1/18/2023	2	138	69
PLANNED	1/18/2023	5	390	78
PLANNED	1/18/2023	1	37	37
PLANNED	1/18/2023	15	1,290	86
PLANNED	1/18/2023	17	1,462	86
PLANNED	1/18/2023	3	516	172
PLANNED	1/18/2023	3	525	175
PLANNED	1/18/2023	6	228	38
PLANNED	1/18/2023	13	2,132	164
PLANNED	1/18/2023	5	835	167
PLANNED	1/18/2023	2	330	165
CUSTOMER REQUEST	1/18/2023	1	48	48
PLANNED	1/18/2023	3	189	63
PLANNED	1/18/2023	1	85	85
PLANNED	1/18/2023	1	54	54
PLANNED	1/18/2023	2	136	68
PLANNED	1/18/2023	6	390	65
PLANNED	1/18/2023	1	75	75
PLANNED	1/18/2023	9	666	74
PLANNED	1/18/2023	6	162	27
PLANNED	1/18/2023	2	74	37
PLANNED	1/18/2023	1	35	35
CUSTOMER REQUEST	1/18/2023	1	239	239
CUSTOMER REQUEST	1/18/2023	1	244	244
PLANNED	1/18/2023	3	186	62
CUSTOMER REQUEST	1/18/2023	1	318	318
PLANNED	1/18/2023	1	60	60
PLANNED	1/18/2023	6	666	111
PLANNED	1/18/2023	16	3,008	188
PLANNED	1/18/2023	3	216	72
CUSTOMER REQUEST	1/18/2023	1	59	59
PLANNED	1/18/2023	13	650	50
PLANNED	1/18/2023	2	56	28
PLANNED	1/18/2023	2	148	74
PLANNED	1/18/2023	24	2,880	120
PLANNED	1/18/2023	4	76	19
CUSTOMER REQUEST	1/18/2023	1	69	69
PLANNED	1/18/2023	1	54	54
CUSTOMER REQUEST	1/18/2023	1	81	81
PLANNED	1/18/2023	1	243	243
PLANNED	1/18/2023	8	1,568	196
PLANNED	1/18/2023	1	203	203
PLANNED	1/18/2023	1	101	101
PLANNED	1/18/2023	12	3,060	255
PLANNED	1/18/2023	13	3,315	255
PLANNED	1/18/2023	4	636	159
PLANNED	1/18/2023	3	303	101
PLANNED	1/18/2023	2	334	167

Q13 - Distribution Excluded Outage Events

Causation	Date	CI	CMI	L-Bar
PLANNED	1/19/2023	10	250	25
PLANNED	1/19/2023	12	1,728	144
PLANNED	1/19/2023	3	216	72
PLANNED	1/19/2023	1	91	91
PLANNED	1/19/2023	6	252	42
PLANNED	1/19/2023	6	372	62
PLANNED	1/19/2023	8	384	48
PLANNED	1/19/2023	1	125	125
PLANNED	1/19/2023	1	140	140
PLANNED	1/19/2023	3	96	32
PLANNED	1/19/2023	11	1,815	165
PLANNED	1/19/2023	6	1,356	226
PLANNED	1/19/2023	12	2,016	168
PLANNED	1/19/2023	2	70	35
PLANNED	1/19/2023	1	190	190
PLANNED	1/19/2023	6	594	99
PLANNED	1/19/2023	7	1,069	215
PLANNED	1/19/2023	6	312	52
PLANNED	1/19/2023	3	342	114
PLANNED	1/19/2023	8	464	58
PLANNED	1/19/2023	4	720	180
PLANNED	1/19/2023	1	130	130
PLANNED	1/19/2023	2	74	37
PLANNED	1/19/2023	27	3,051	113
PLANNED	1/19/2023	10	150	15
CUSTOMER REQUEST	1/19/2023	1	160	160
PLANNED	1/19/2023	2	174	87
CUSTOMER REQUEST	1/19/2023	11	660	60
PLANNED	1/19/2023	8	752	94
CUSTOMER REQUEST	1/19/2023	151	10,419	69
PLANNED	1/19/2023	4	176	44
PLANNED	1/19/2023	9	324	36
PLANNED	1/19/2023	2	130	65
PLANNED	1/19/2023	2	140	70
PLANNED	1/19/2023	8	1,288	161
PLANNED	1/19/2023	6	702	117
CUSTOMER REQUEST	1/19/2023	17	5,525	325
PLANNED	1/19/2023	3	342	114
PLANNED	1/19/2023	10	510	51
PLANNED	1/19/2023	2	102	51
PLANNED	1/19/2023	36	4,068	113
PLANNED	1/19/2023	2	70	35
PLANNED	1/19/2023	8	1,152	144
PLANNED	1/19/2023	2	240	120
PLANNED	1/19/2023	5	191	61
CUSTOMER REQUEST	1/19/2023	10	140	14
PLANNED	1/19/2023	3	12	4
PLANNED	1/19/2023	10	570	57
PLANNED	1/19/2023	8	384	48
CUSTOMER REQUEST	1/19/2023	1	93	93

Q13 - Distribution Excluded Outage Events

Causation	Date	CI	CMI	L-Bar
PLANNED	1/19/2023	2	196	98
PLANNED	1/19/2023	8	744	93
PLANNED	1/19/2023	4	76	19
PLANNED	1/19/2023	16	2,048	128
PLANNED	1/19/2023	10	1,420	142
PLANNED	1/19/2023	6	438	73
PLANNED	1/19/2023	1	50	50
PLANNED	1/19/2023	6	834	139
PLANNED	1/19/2023	5	345	69
PLANNED	1/19/2023	1	100	100
PLANNED	1/19/2023	5	305	61
PLANNED	1/19/2023	3	294	98
PLANNED	1/19/2023	1	68	68
CUSTOMER REQUEST	1/19/2023	1	247	247
PLANNED	1/19/2023	2	34	17
PLANNED	1/19/2023	4	332	83
PLANNED	1/19/2023	4	576	144
PLANNED	1/19/2023	1	178	178
PLANNED	1/19/2023	25	475	19
PLANNED	1/19/2023	6	42	7
PLANNED	1/19/2023	18	540	30
PLANNED	1/19/2023	1	35	35
PLANNED	1/19/2023	1	64	64
PLANNED	1/19/2023	7	1,848	264
CUSTOMER REQUEST	1/19/2023	1	530	530
PLANNED	1/19/2023	14	140	10
PLANNED	1/19/2023	2	60	30
PLANNED	1/19/2023	12	384	32
PLANNED	1/19/2023	6	438	73
PLANNED	1/19/2023	3	144	48
PLANNED	1/19/2023	6	1,128	188
PLANNED	1/19/2023	2	386	193
PLANNED	1/19/2023	2	406	203
PLANNED	1/19/2023	1	49	49
PLANNED	1/19/2023	7	749	107
PLANNED	1/19/2023	7	1,162	166
PLANNED	1/19/2023	7	857	130
PLANNED	1/19/2023	5	260	52
PLANNED	1/19/2023	1	120	120
CUSTOMER REQUEST	1/19/2023	1	180	180
PLANNED	1/19/2023	6	238	118
PLANNED	1/19/2023	3	108	36
PLANNED	1/19/2023	2	108	54
PLANNED	1/19/2023	3	105	35
PLANNED	1/19/2023	1	9	9
PLANNED	1/19/2023	12	444	37
PLANNED	1/19/2023	2	154	77
CUSTOMER REQUEST	1/19/2023	1	165	165
CUSTOMER REQUEST	1/19/2023	1	135	135
CUSTOMER REQUEST	1/19/2023	1	106	106

Q13 - Distribution Excluded Outage Events

Causation	Date	CI	CMI	L-Bar
PLANNED	1/19/2023	3	150	50
CUSTOMER REQUEST	1/19/2023	1	196	196
PLANNED	1/19/2023	1	11	11
PLANNED	1/19/2023	7	861	123
PLANNED	1/19/2023	48	20,832	459
PLANNED	1/19/2023	12	8,592	716
PLANNED	1/19/2023	2	278	139
PLANNED	1/19/2023	3	771	257
PLANNED	1/19/2023	1	222	222
PLANNED	1/19/2023	1	197	197
PLANNED	1/19/2023	6	1,476	246
PLANNED	1/19/2023	23	3,611	157
PLANNED	1/19/2023	1	83	83
PLANNED	1/19/2023	14	3,500	250
PLANNED	1/20/2023	1	263	263
PLANNED	1/20/2023	8	1,416	177
PLANNED	1/20/2023	10	980	98
PLANNED	1/20/2023	1	180	180
PLANNED	1/20/2023	9	819	91
PLANNED	1/20/2023	1	65	65
PLANNED	1/20/2023	1	147	147
PLANNED	1/20/2023	1	1	1
PLANNED	1/20/2023	1	68	68
PLANNED	1/20/2023	3	234	78
CUSTOMER REQUEST	1/20/2023	1	177	177
PLANNED	1/20/2023	6	408	68
CUSTOMER REQUEST	1/20/2023	1	51	51
PLANNED	1/20/2023	1	51	51
PLANNED	1/20/2023	10	1,430	143
PLANNED	1/20/2023	1	87	87
PLANNED	1/20/2023	8	256	32
PLANNED	1/20/2023	5	270	54
PLANNED	1/20/2023	2	80	40
PLANNED	1/20/2023	4	456	114
PLANNED	1/20/2023	4	256	64
PLANNED	1/20/2023	23	3,772	164
PLANNED	1/20/2023	16	320	20
PLANNED	1/20/2023	1	205	205
PLANNED	1/20/2023	2	176	88
PLANNED	1/20/2023	6	168	28
PLANNED	1/20/2023	9	738	82
PLANNED	1/20/2023	1	127	127
CUSTOMER REQUEST	1/20/2023	1	90	90
PLANNED	1/20/2023	5	320	64
PLANNED	1/20/2023	14	770	55
PLANNED	1/20/2023	3	396	132
PLANNED	1/20/2023	43	8,879	265
PLANNED	1/20/2023	7	1,533	219
PLANNED	1/20/2023	6	594	99
PLANNED	1/20/2023	10	1,100	110

Q13 - Distribution Excluded Outage Events

Causation	Date	CI	CMI	L-Bar
PLANNED	1/20/2023	12	3,780	315
PLANNED	1/20/2023	8	224	28
PLANNED	1/20/2023	60	8,460	141
CUSTOMER REQUEST	1/20/2023	11	803	73
PLANNED	1/20/2023	5	465	93
PLANNED	1/20/2023	4	396	99
PLANNED	1/20/2023	2	180	90
PLANNED	1/20/2023	4	664	166
PLANNED	1/20/2023	2	152	76
PLANNED	1/20/2023	19	741	39
PLANNED	1/20/2023	10	180	18
PLANNED	1/20/2023	2	194	97
PLANNED	1/20/2023	2	162	81
PLANNED	1/20/2023	1	119	119
PLANNED	1/20/2023	6	150	25
PLANNED	1/20/2023	4	380	95
PLANNED	1/20/2023	2	40	20
PLANNED	1/20/2023	3	378	126
PLANNED	1/20/2023	2	190	95
PLANNED	1/20/2023	10	30	3
PLANNED	1/20/2023	26	5,564	214
PLANNED	1/20/2023	1	108	108
PLANNED	1/20/2023	1	132	132
CUSTOMER REQUEST	1/20/2023	1	194	194
PLANNED	1/20/2023	1	14	14
PLANNED	1/20/2023	1	37	37
PLANNED	1/20/2023	7	224	32
PLANNED	1/20/2023	3	89	33
PLANNED	1/20/2023	26	5,148	198
PLANNED	1/20/2023	5	215	43
PLANNED	1/20/2023	6	564	94
PLANNED	1/20/2023	2	132	66
PLANNED	1/20/2023	12	192	16
PLANNED	1/20/2023	2	124	67
PLANNED	1/20/2023	14	182	13
PLANNED	1/20/2023	8	296	37
PLANNED	1/20/2023	2	108	54
PLANNED	1/20/2023	4	212	53
CUSTOMER REQUEST	1/20/2023	1	63	63
PLANNED	1/20/2023	1	52	52
PLANNED	1/20/2023	5	305	61
CUSTOMER REQUEST	1/20/2023	1	341	341
PLANNED	1/20/2023	2	134	73
PLANNED	1/20/2023	9	1,323	147
PLANNED	1/20/2023	6	63	18
CUSTOMER REQUEST	1/20/2023	1	106	106
CUSTOMER REQUEST	1/20/2023	1	211	211
CUSTOMER REQUEST	1/20/2023	1	139	139
PLANNED	1/20/2023	6	330	55
CUSTOMER REQUEST	1/20/2023	1	243	243

Q13 - Distribution Excluded Outage Events

Causation	Date	CI	CMI	L-Bar
PLANNED	1/20/2023	1	183	183
CUSTOMER REQUEST	1/20/2023	1	118	118
PLANNED	1/20/2023	1	101	101
PLANNED	1/20/2023	1	279	279
PLANNED	1/20/2023	1	265	265
PLANNED	1/20/2023	1	172	172
PLANNED	1/20/2023	18	1,494	83
PLANNED	1/21/2023	1	200	200
PLANNED	1/21/2023	4	272	68
CUSTOMER REQUEST	1/21/2023	1	193	193
CUSTOMER REQUEST	1/21/2023	1	181	181
PLANNED	1/21/2023	2	144	72
PLANNED	1/21/2023	1	216	216
PLANNED	1/21/2023	2	184	92
PLANNED	1/21/2023	1	104	104
PLANNED	1/21/2023	7	1,351	193
PLANNED	1/21/2023	1	5	5
PLANNED	1/21/2023	3	234	78
PLANNED	1/21/2023	5	265	53
PLANNED	1/21/2023	1	78	78
PLANNED	1/21/2023	1	52	52
CUSTOMER REQUEST	1/21/2023	1	232	232
PLANNED	1/21/2023	1	146	146
CUSTOMER REQUEST	1/21/2023	5	65	13
CUSTOMER REQUEST	1/21/2023	1	113	113
CUSTOMER REQUEST	1/21/2023	6	474	79
PLANNED	1/21/2023	1	192	192
PLANNED	1/21/2023	1	86	86
PLANNED	1/21/2023	2	88	44
PLANNED	1/21/2023	1	89	89
CUSTOMER REQUEST	1/21/2023	680	25,840	38
CUSTOMER REQUEST	1/21/2023	1	57	57
PLANNED	1/21/2023	5	65	13
CUSTOMER REQUEST	1/21/2023	1	54	54
PLANNED	1/21/2023	14	3,080	220
PLANNED	1/21/2023	2	176	88
PLANNED	1/22/2023	2	200	100
PLANNED	1/22/2023	12	840	70
CUSTOMER REQUEST	1/22/2023	1	380	380
PLANNED	1/22/2023	1	39	39
PLANNED	1/22/2023	2	272	136
PLANNED	1/22/2023	2	120	60
PLANNED	1/22/2023	12	480	40
PLANNED	1/22/2023	3	60	20
CUSTOMER REQUEST	1/22/2023	1	91	91
PLANNED	1/22/2023	15	2,175	145
PLANNED	1/23/2023	1	137	137
PLANNED	1/23/2023	2	38	19
PLANNED	1/23/2023	1	240	240
PLANNED	1/23/2023	1	239	239

Q13 - Distribution Excluded Outage Events

Causation	Date	CI	CMI	L-Bar
PLANNED	1/23/2023	2	172	86
PLANNED	1/23/2023	2	90	45
PLANNED	1/23/2023	5	925	185
PLANNED	1/23/2023	1	8	8
PLANNED	1/23/2023	4	80	20
PLANNED	1/23/2023	4	444	111
PLANNED	1/23/2023	8	2,696	337
CUSTOMER REQUEST	1/23/2023	1	240	241
PLANNED	1/23/2023	2	384	192
PLANNED	1/23/2023	9	1,035	115
PLANNED	1/23/2023	38	4,484	118
PLANNED	1/23/2023	21	2,499	119
PLANNED	1/23/2023	8	2,912	364
CUSTOMER REQUEST	1/23/2023	8	24	3
PLANNED	1/23/2023	1	72	72
PLANNED	1/23/2023	1	144	144
PLANNED	1/23/2023	15	360	24
PLANNED	1/23/2023	16	16	1
PLANNED	1/23/2023	8	456	57
CUSTOMER REQUEST	1/23/2023	1	35	35
PLANNED	1/23/2023	1	54	54
CUSTOMER REQUEST	1/23/2023	1	23	23
PLANNED	1/23/2023	17	867	51
PLANNED	1/23/2023	1	30	30
PLANNED	1/23/2023	4	788	197
PLANNED	1/23/2023	3	198	66
PLANNED	1/23/2023	1	156	156
PLANNED	1/23/2023	2	238	119
PLANNED	1/23/2023	1	11	11
PLANNED	1/23/2023	3	348	116
CUSTOMER REQUEST	1/23/2023	11	154	14
PLANNED	1/23/2023	4	664	166
PLANNED	1/23/2023	2	68	34
PLANNED	1/23/2023	2	94	47
CUSTOMER REQUEST	1/23/2023	270	18,900	70
PLANNED	1/23/2023	5	310	62
PLANNED	1/23/2023	5	575	115
PLANNED	1/23/2023	3	63	21
PLANNED	1/23/2023	37	7,696	208
PLANNED	1/23/2023	43	7,482	174
PLANNED	1/23/2023	9	207	23
PLANNED	1/23/2023	4	256	64
PLANNED	1/23/2023	2	82	41
PLANNED	1/23/2023	1	224	224
PLANNED	1/23/2023	12	156	13
PLANNED	1/23/2023	8	320	40
PLANNED	1/23/2023	1	107	107
PLANNED	1/23/2023	1	91	91
PLANNED	1/23/2023	6	768	128
CUSTOMER REQUEST	1/23/2023	1	189	189

Q13 - Distribution Excluded Outage Events

Causation	Date	CI	CMI	L-Bar
PLANNED	1/23/2023	6	588	98
PLANNED	1/23/2023	2	358	179
PLANNED	1/23/2023	9	242	28
PLANNED	1/23/2023	32	3,136	98
CUSTOMER REQUEST	1/23/2023	1	373	373
PLANNED	1/23/2023	7	847	121
PLANNED	1/23/2023	10	2,230	223
PLANNED	1/23/2023	9	234	26
PLANNED	1/23/2023	10	1,540	154
PLANNED	1/23/2023	6	204	34
PLANNED	1/23/2023	9	1,665	185
PLANNED	1/23/2023	3	81	27
CUSTOMER REQUEST	1/23/2023	3	186	62
PLANNED	1/23/2023	2	52	26
PLANNED	1/23/2023	4	72	18
PLANNED	1/23/2023	2	220	110
CUSTOMER REQUEST	1/23/2023	13	39	3
CUSTOMER REQUEST	1/23/2023	1	104	104
PLANNED	1/23/2023	10	2,180	218
PLANNED	1/23/2023	6	414	69
PLANNED	1/23/2023	8	560	70
PLANNED	1/23/2023	2	254	127
PLANNED	1/23/2023	1	117	117
PLANNED	1/23/2023	3	120	40
PLANNED	1/23/2023	4	128	32
PLANNED	1/23/2023	5	195	39
PLANNED	1/23/2023	6	750	125
PLANNED	1/23/2023	5	495	99
PLANNED	1/23/2023	1	43	43
PLANNED	1/23/2023	3	24	8
PLANNED	1/23/2023	6	498	83
PLANNED	1/23/2023	6	228	38
PLANNED	1/23/2023	9	1,191	157
CUSTOMER REQUEST	1/23/2023	1	9	9
PLANNED	1/23/2023	12	756	63
PLANNED	1/23/2023	15	960	64
PLANNED	1/23/2023	1	17	17
PLANNED	1/23/2023	1	161	161
PLANNED	1/23/2023	3	396	132
PLANNED	1/23/2023	3	399	133
PLANNED	1/23/2023	34	2,244	66
PLANNED	1/23/2023	9	144	16
PLANNED	1/23/2023	19	1,520	80
PLANNED	1/23/2023	4	184	46
PLANNED	1/23/2023	4	260	65
PLANNED	1/23/2023	3	141	47
PLANNED	1/23/2023	1	52	52
PLANNED	1/23/2023	2	32	16
PLANNED	1/23/2023	1	35	35
PLANNED	1/23/2023	3	45	15

Q13 - Distribution Excluded Outage Events

Causation	Date	CI	CMI	L-Bar
PLANNED	1/23/2023	7	14	2
PLANNED	1/23/2023	7	469	67
PLANNED	1/23/2023	1	74	74
PLANNED	1/23/2023	31	2,945	95
PLANNED	1/23/2023	2	242	121
CUSTOMER REQUEST	1/23/2023	1	151	151
PLANNED	1/23/2023	33	1,419	43
PLANNED	1/23/2023	9	252	28
PLANNED	1/23/2023	1	55	55
PLANNED	1/23/2023	2	34	17
PLANNED	1/23/2023	7	245	35
PLANNED	1/23/2023	1	11	11
CUSTOMER REQUEST	1/23/2023	818	46,626	57
CUSTOMER REQUEST	1/23/2023	1	110	110
PLANNED	1/23/2023	2	30	15
CUSTOMER REQUEST	1/23/2023	1	104	104
PLANNED	1/23/2023	7	266	38
PLANNED	1/23/2023	2	30	15
PLANNED	1/23/2023	1	10	10
CUSTOMER REQUEST	1/23/2023	1	70	70
PLANNED	1/23/2023	2	118	59
PLANNED	1/23/2023	2	300	150
PLANNED	1/23/2023	3	1,089	363
CUSTOMER REQUEST	1/23/2023	1	56	56
PLANNED	1/23/2023	2	464	232
PLANNED	1/23/2023	6	1,386	231
PLANNED	1/23/2023	1	133	133
CUSTOMER REQUEST	1/24/2023	15	4,875	325
PLANNED	1/24/2023	2	122	61
PLANNED	1/24/2023	2	312	156
PLANNED	1/24/2023	3	315	105
PLANNED	1/24/2023	1	75	75
PLANNED	1/24/2023	1	38	38
PLANNED	1/24/2023	1	52	52
PLANNED	1/24/2023	2	156	78
PLANNED	1/24/2023	1	137	137
PLANNED	1/24/2023	2	232	116
PLANNED	1/24/2023	4	340	85
PLANNED	1/24/2023	4	332	83
CUSTOMER REQUEST	1/24/2023	1	242	242
PLANNED	1/24/2023	3	234	78
PLANNED	1/24/2023	5	635	127
PLANNED	1/24/2023	2	66	33
PLANNED	1/24/2023	1	204	204
CUSTOMER REQUEST	1/24/2023	18	2,574	143
PLANNED	1/24/2023	7	112	16
PLANNED	1/24/2023	2	262	131
PLANNED	1/24/2023	2	122	61
CUSTOMER REQUEST	1/24/2023	13	2,678	206
PLANNED	1/24/2023	4	1,028	257

Q13 - Distribution Excluded Outage Events

Causation	Date	CI	CMI	L-Bar
PLANNED	1/24/2023	25	4,050	162
PLANNED	1/24/2023	1	113	113
PLANNED	1/24/2023	1	33	33
PLANNED	1/24/2023	15	1,140	76
PLANNED	1/24/2023	8	1,160	145
PLANNED	1/24/2023	65	11,050	170
PLANNED	1/24/2023	1	29	29
PLANNED	1/24/2023	1	143	143
PLANNED	1/24/2023	1	117	117
PLANNED	1/24/2023	40	8,040	201
PLANNED	1/24/2023	1	177	177
PLANNED	1/24/2023	3	348	116
CUSTOMER REQUEST	1/24/2023	2	308	154
PLANNED	1/24/2023	3	84	28
PLANNED	1/24/2023	12	2,640	220
CUSTOMER REQUEST	1/24/2023	1	204	204
PLANNED	1/24/2023	1	73	73
PLANNED	1/24/2023	1	61	61
PLANNED	1/24/2023	2	84	42
PLANNED	1/24/2023	3	360	120
CUSTOMER REQUEST	1/24/2023	4	44	11
PLANNED	1/24/2023	2	44	22
PLANNED	1/24/2023	2	338	169
PLANNED	1/24/2023	1	168	168
PLANNED	1/24/2023	4	124	31
PLANNED	1/24/2023	1	56	56
CUSTOMER REQUEST	1/24/2023	1	400	400
PLANNED	1/24/2023	2	188	94
PLANNED	1/24/2023	5	575	115
CUSTOMER REQUEST	1/24/2023	9	36	4
PLANNED	1/24/2023	1	5	5
PLANNED	1/24/2023	8	256	32
PLANNED	1/24/2023	1	161	161
PLANNED	1/24/2023	2	82	41
PLANNED	1/24/2023	4	320	80
CUSTOMER REQUEST	1/24/2023	1	438	438
PLANNED	1/24/2023	5	375	75
CUSTOMER REQUEST	1/24/2023	2	586	293
CUSTOMER REQUEST	1/24/2023	3	15	5
CUSTOMER REQUEST	1/24/2023	7	21	3
PLANNED	1/24/2023	4	404	101
PLANNED	1/24/2023	1	166	166
PLANNED	1/24/2023	3	156	52
PLANNED	1/24/2023	12	12	1
PLANNED	1/24/2023	4	564	141
PLANNED	1/24/2023	4	352	88
PLANNED	1/24/2023	3	108	36
PLANNED	1/24/2023	1	192	192
PLANNED	1/24/2023	4	100	25
PLANNED	1/24/2023	7	1,939	277

Q13 - Distribution Excluded Outage Events

Causation	Date	CI	CMI	L-Bar
CUSTOMER REQUEST	1/24/2023	1	129	129
PLANNED	1/24/2023	3	189	63
PLANNED	1/24/2023	65	3,185	49
CUSTOMER REQUEST	1/24/2023	1	349	349
PLANNED	1/24/2023	1	81	81
PLANNED	1/24/2023	1	131	131
PLANNED	1/24/2023	2	234	117
PLANNED	1/24/2023	7	1,435	205
PLANNED	1/24/2023	8	176	22
PLANNED	1/24/2023	2	142	71
PLANNED	1/24/2023	1	48	48
CUSTOMER REQUEST	1/24/2023	1	83	83
PLANNED	1/24/2023	1	61	61
PLANNED	1/24/2023	17	935	55
PLANNED	1/24/2023	2	232	116
PLANNED	1/24/2023	1	16	16
PLANNED	1/24/2023	2	136	68
PLANNED	1/24/2023	2	132	66
PLANNED	1/24/2023	3	9	3
PLANNED	1/24/2023	41	369	9
PLANNED	1/24/2023	6	300	50
PLANNED	1/24/2023	1	93	93
PLANNED	1/24/2023	2	138	93
PLANNED	1/24/2023	9	279	31
PLANNED	1/24/2023	7	63	9
PLANNED	1/24/2023	3	504	168
PLANNED	1/24/2023	1	62	62
PLANNED	1/24/2023	9	837	93
PLANNED	1/24/2023	7	224	32
PLANNED	1/24/2023	6	174	29
PLANNED	1/24/2023	7	175	25
PLANNED	1/24/2023	6	588	98
PLANNED	1/24/2023	1	9	9
PLANNED	1/24/2023	1	75	75
CUSTOMER REQUEST	1/24/2023	1	129	129
CUSTOMER REQUEST	1/24/2023	1	98	98
CUSTOMER REQUEST	1/24/2023	1	366	366
CUSTOMER REQUEST	1/24/2023	1	1,188	1,188
PLANNED	1/24/2023	3	102	34
CUSTOMER REQUEST	1/24/2023	1	116	116
PLANNED	1/24/2023	7	910	130
CUSTOMER REQUEST	1/24/2023	1	664	664
PLANNED	1/24/2023	4	796	199
PLANNED	1/24/2023	6	1,620	270
PLANNED	1/25/2023	1	222	222
PLANNED	1/25/2023	1	129	129
PLANNED	1/25/2023	5	510	102
PLANNED	1/25/2023	15	2,100	140
PLANNED	1/25/2023	1	123	123
PLANNED	1/25/2023	1	120	120

Q13 - Distribution Excluded Outage Events

Causation	Date	CI	CMI	L-Bar
PLANNED	1/25/2023	1	2	2
PLANNED	1/25/2023	1	553	553
CUSTOMER REQUEST	1/25/2023	1	410	410
PLANNED	1/25/2023	1	152	152
PLANNED	1/25/2023	2	274	137
PLANNED	1/25/2023	1	146	146
PLANNED	1/25/2023	1	104	104
PLANNED	1/25/2023	8	400	50
PLANNED	1/25/2023	1	103	103
PLANNED	1/25/2023	2	144	72
CUSTOMER REQUEST	1/25/2023	12	2,124	177
PLANNED	1/25/2023	4	4	1
PLANNED	1/25/2023	17	765	45
PLANNED	1/25/2023	30	3,930	131
PLANNED	1/25/2023	41	4,305	105
PLANNED	1/25/2023	4	368	92
PLANNED	1/25/2023	1	225	225
PLANNED	1/25/2023	15	3,360	224
PLANNED	1/25/2023	8	1,304	163
PLANNED	1/25/2023	8	1,344	168
PLANNED	1/25/2023	1	15	15
PLANNED	1/25/2023	3	741	247
CUSTOMER REQUEST	1/25/2023	1	52	52
PLANNED	1/25/2023	4	592	148
PLANNED	1/25/2023	14	3,108	222
PLANNED	1/25/2023	19	4,997	263
PLANNED	1/25/2023	8	1,104	138
PLANNED	1/25/2023	40	6,640	166
PLANNED	1/25/2023	4	784	196
PLANNED	1/25/2023	1	228	228
PLANNED	1/25/2023	2	70	35
PLANNED	1/25/2023	1	130	130
PLANNED	1/25/2023	8	776	97
PLANNED	1/25/2023	2	374	187
PLANNED	1/25/2023	4	516	129
PLANNED	1/25/2023	2	426	213
PLANNED	1/25/2023	1	398	398
PLANNED	1/25/2023	3	342	114
PLANNED	1/25/2023	2	456	228
PLANNED	1/25/2023	7	140	20
PLANNED	1/25/2023	7	1,036	148
PLANNED	1/25/2023	4	604	151
CUSTOMER REQUEST	1/25/2023	1	338	338
PLANNED	1/25/2023	6	906	151
PLANNED	1/25/2023	5	1,145	229
PLANNED	1/25/2023	2	118	59
PLANNED	1/25/2023	1	68	68
PLANNED	1/25/2023	8	824	103
PLANNED	1/25/2023	1	54	54
PLANNED	1/25/2023	18	108	6

Q13 - Distribution Excluded Outage Events

Causation	Date	CI	CMI	L-Bar
PLANNED	1/25/2023	8	80	10
PLANNED	1/25/2023	13	3,497	269
PLANNED	1/25/2023	1	161	161
CUSTOMER REQUEST	1/25/2023	1	279	279
PLANNED	1/25/2023	1	48	48
PLANNED	1/25/2023	32	2,816	88
PLANNED	1/25/2023	6	732	122
PLANNED	1/25/2023	7	644	92
PLANNED	1/25/2023	4	516	129
CUSTOMER REQUEST	1/25/2023	10	2,130	213
PLANNED	1/25/2023	1	214	214
PLANNED	1/25/2023	4	144	36
PLANNED	1/25/2023	1	77	77
PLANNED	1/25/2023	2	76	38
PLANNED	1/25/2023	1	42	42
CUSTOMER REQUEST	1/25/2023	2	492	246
PLANNED	1/25/2023	23	1,104	48
CUSTOMER REQUEST	1/25/2023	8	344	43
PLANNED	1/25/2023	2	316	158
PLANNED	1/25/2023	2	252	126
PLANNED	1/25/2023	5	225	45
PLANNED	1/25/2023	28	280	10
PLANNED	1/25/2023	10	1,270	127
PLANNED	1/25/2023	1	63	63
PLANNED	1/25/2023	2	26	13
PLANNED	1/25/2023	6	204	34
PLANNED	1/25/2023	2	38	37
PLANNED	1/25/2023	1	19	19
CUSTOMER REQUEST	1/25/2023	1	89	89
CUSTOMER REQUEST	1/25/2023	8	96	12
PLANNED	1/25/2023	10	690	69
PLANNED	1/25/2023	1	132	132
PLANNED	1/25/2023	8	192	24
PLANNED	1/25/2023	4	252	63
PLANNED	1/25/2023	6	240	40
PLANNED	1/25/2023	3	153	51
PLANNED	1/25/2023	2	318	159
PLANNED	1/25/2023	4	44	11
PLANNED	1/25/2023	2	90	45
CUSTOMER REQUEST	1/25/2023	1	280	280
PLANNED	1/25/2023	2	176	88
PLANNED	1/25/2023	2	390	195
PLANNED	1/25/2023	3	378	126
PLANNED	1/25/2023	2	110	55
PLANNED	1/25/2023	1	115	115
PLANNED	1/25/2023	7	203	29
PLANNED	1/25/2023	4	460	115
PLANNED	1/25/2023	2	122	61
PLANNED	1/25/2023	1	174	174
CUSTOMER REQUEST	1/25/2023	1	156	156

Q13 - Distribution Excluded Outage Events

Causation	Date	CI	CMI	L-Bar
PLANNED	1/25/2023	6	192	32
CUSTOMER REQUEST	1/25/2023	1	149	149
PLANNED	1/25/2023	4	416	104
PLANNED	1/25/2023	5	125	25
PLANNED	1/25/2023	16	2,048	128
CUSTOMER REQUEST	1/25/2023	1	2	2
PLANNED	1/25/2023	6	246	41
PLANNED	1/25/2023	1	66	66
CUSTOMER REQUEST	1/25/2023	1	284	284
PLANNED	1/25/2023	5	65	13
PLANNED	1/25/2023	4	120	30
CUSTOMER REQUEST	1/25/2023	1	151	151
PLANNED	1/25/2023	3	426	142
PLANNED	1/25/2023	18	5,598	311
PLANNED	1/25/2023	1	273	273
CUSTOMER REQUEST	1/25/2023	1	90	90
PLANNED	1/25/2023	2	426	213
CUSTOMER REQUEST	1/25/2023	14	4,326	309
PLANNED	1/26/2023	5	525	105
PLANNED	1/26/2023	3	234	78
PLANNED	1/26/2023	1	41	41
PLANNED	1/26/2023	1	123	123
CUSTOMER REQUEST	1/26/2023	1	487	487
PLANNED	1/26/2023	4	528	132
CUSTOMER REQUEST	1/26/2023	1	414	414
PLANNED	1/26/2023	11	957	87
PLANNED	1/26/2023	5	230	46
PLANNED	1/26/2023	13	208	16
PLANNED	1/26/2023	6	42	7
PLANNED	1/26/2023	2	100	50
PLANNED	1/26/2023	2	150	101
PLANNED	1/26/2023	2	36	18
PLANNED	1/26/2023	1	111	111
PLANNED	1/26/2023	8	1,352	169
PLANNED	1/26/2023	9	1,275	143
PLANNED	1/26/2023	13	3,016	232
CUSTOMER REQUEST	1/26/2023	6	558	93
PLANNED	1/26/2023	5	240	48
PLANNED	1/26/2023	10	1,880	188
PLANNED	1/26/2023	2	248	124
PLANNED	1/26/2023	3	93	31
PLANNED	1/26/2023	1	226	226
PLANNED	1/26/2023	1	34	34
PLANNED	1/26/2023	4	44	11
PLANNED	1/26/2023	7	1,505	215
CUSTOMER REQUEST	1/26/2023	2	70	35
PLANNED	1/26/2023	8	440	55
PLANNED	1/26/2023	10	870	87
PLANNED	1/26/2023	2	112	56
PLANNED	1/26/2023	11	1,089	99

Q13 - Distribution Excluded Outage Events

Causation	Date	CI	CMI	L-Bar
PLANNED	1/26/2023	7	350	50
PLANNED	1/26/2023	4	156	39
PLANNED	1/26/2023	11	924	84
PLANNED	1/26/2023	5	160	32
PLANNED	1/26/2023	6	732	122
PLANNED	1/26/2023	9	1,322	148
CUSTOMER REQUEST	1/26/2023	1	371	371
PLANNED	1/26/2023	2	230	115
CUSTOMER REQUEST	1/26/2023	1	28	28
CUSTOMER REQUEST	1/26/2023	3	1,326	442
PLANNED	1/26/2023	5	180	36
PLANNED	1/26/2023	2	264	132
PLANNED	1/26/2023	1	25	25
PLANNED	1/26/2023	7	798	114
PLANNED	1/26/2023	1	442	442
PLANNED	1/26/2023	14	2,142	153
PLANNED	1/26/2023	13	741	57
PLANNED	1/26/2023	3	225	75
PLANNED	1/26/2023	7	133	19
PLANNED	1/26/2023	8	88	11
PLANNED	1/26/2023	3	48	16
PLANNED	1/26/2023	1	48	48
PLANNED	1/26/2023	1	48	48
PLANNED	1/26/2023	7	203	29
CUSTOMER REQUEST	1/26/2023	21	2,646	126
PLANNED	1/26/2023	6	282	47
CUSTOMER REQUEST	1/26/2023	46	4,048	88
PLANNED	1/26/2023	4	280	70
PLANNED	1/26/2023	12	384	32
PLANNED	1/26/2023	8	1,256	157
PLANNED	1/26/2023	3	168	56
PLANNED	1/26/2023	1	191	191
PLANNED	1/26/2023	1	55	55
PLANNED	1/26/2023	2	148	74
PLANNED	1/26/2023	3	372	124
CUSTOMER REQUEST	1/26/2023	1	37	37
PLANNED	1/26/2023	7	385	55
CUSTOMER REQUEST	1/26/2023	4	16	4
PLANNED	1/26/2023	4	428	107
PLANNED	1/26/2023	7	224	32
PLANNED	1/26/2023	3	72	24
PLANNED	1/26/2023	8	216	27
PLANNED	1/26/2023	3	60	20
PLANNED	1/26/2023	12	900	75
PLANNED	1/26/2023	1	31	31
PLANNED	1/26/2023	3	105	35
PLANNED	1/26/2023	9	405	45
CUSTOMER REQUEST	1/26/2023	12	60	5
PLANNED	1/26/2023	3	45	15
PLANNED	1/26/2023	11	341	31

Q13 - Distribution Excluded Outage Events

Causation	Date	CI	CMI	L-Bar
PLANNED	1/26/2023	1	44	44
PLANNED	1/26/2023	4	80	20
PLANNED	1/26/2023	10	270	27
CUSTOMER REQUEST	1/26/2023	1	149	149
PLANNED	1/26/2023	4	188	47
PLANNED	1/26/2023	7	798	114
PLANNED	1/26/2023	5	495	99
PLANNED	1/26/2023	2	44	22
PLANNED	1/26/2023	2	170	85
CUSTOMER REQUEST	1/26/2023	11	33	3
PLANNED	1/26/2023	1	99	99
PLANNED	1/26/2023	3	462	154
PLANNED	1/26/2023	4	604	151
PLANNED	1/26/2023	13	546	42
PLANNED	1/26/2023	4	272	68
PLANNED	1/26/2023	6	18	3
PLANNED	1/26/2023	2	172	86
PLANNED	1/26/2023	20	140	7
PLANNED	1/26/2023	4	236	59
PLANNED	1/26/2023	1	76	76
PLANNED	1/26/2023	6	282	47
CUSTOMER REQUEST	1/26/2023	1	79	79
PLANNED	1/26/2023	16	240	15
PLANNED	1/26/2023	1	50	50
PLANNED	1/26/2023	16	352	22
PLANNED	1/26/2023	2	90	45
PLANNED	1/26/2023	9	243	27
CUSTOMER REQUEST	1/26/2023	1	627	627
CUSTOMER REQUEST	1/26/2023	1	650	650
PLANNED	1/26/2023	6	1,164	194
PLANNED	1/26/2023	47	6,110	130
PLANNED	1/26/2023	4	408	102
CUSTOMER REQUEST	1/26/2023	1	173	173
PLANNED	1/26/2023	4	308	77
PLANNED	1/26/2023	17	3,689	217
PLANNED	1/26/2023	1	55	55
PLANNED	1/26/2023	41	5,166	126
PLANNED	1/26/2023	1	294	294
PLANNED	1/26/2023	38	8,588	226
PLANNED	1/26/2023	2	158	79
PLANNED	1/26/2023	2	190	95
PLANNED	1/26/2023	1	122	122
PLANNED	1/27/2023	12	3,660	305
PLANNED	1/27/2023	1	61	61
PLANNED	1/27/2023	1	134	134
PLANNED	1/27/2023	1	34	34
PLANNED	1/27/2023	1	84	84
PLANNED	1/27/2023	3	150	50
PLANNED	1/27/2023	7	644	92
PLANNED	1/27/2023	97	1,261	13

Q13 - Distribution Excluded Outage Events

Causation	Date	CI	CMI	L-Bar
PLANNED	1/27/2023	9	414	46
PLANNED	1/27/2023	2	139	94
PLANNED	1/27/2023	1	95	95
PLANNED	1/27/2023	4	596	149
PLANNED	1/27/2023	4	492	123
PLANNED	1/27/2023	5	315	63
CUSTOMER REQUEST	1/27/2023	38	2,204	58
PLANNED	1/27/2023	1	31	31
PLANNED	1/27/2023	22	13,442	611
PLANNED	1/27/2023	1	30	30
PLANNED	1/27/2023	1	167	167
PLANNED	1/27/2023	6	132	22
PLANNED	1/27/2023	8	360	45
PLANNED	1/27/2023	1	2	2
PLANNED	1/27/2023	15	2,265	151
CUSTOMER REQUEST	1/27/2023	7	161	23
CUSTOMER REQUEST	1/27/2023	9	315	35
PLANNED	1/27/2023	1	25	25
PLANNED	1/27/2023	6	1,110	185
PLANNED	1/27/2023	8	144	18
CUSTOMER REQUEST	1/27/2023	6	594	99
CUSTOMER REQUEST	1/27/2023	1	95	95
CUSTOMER REQUEST	1/27/2023	4	400	100
PLANNED	1/27/2023	7	630	90
PLANNED	1/27/2023	5	1,485	297
PLANNED	1/27/2023	1	155	155
PLANNED	1/27/2023	29	2,610	90
PLANNED	1/27/2023	4	188	47
PLANNED	1/27/2023	1	85	85
PLANNED	1/27/2023	4	720	180
CUSTOMER REQUEST	1/27/2023	1	401	401
PLANNED	1/27/2023	37	4,736	128
PLANNED	1/27/2023	7	371	53
PLANNED	1/27/2023	13	1,677	129
PLANNED	1/27/2023	18	1,845	115
CUSTOMER REQUEST	1/27/2023	4	8	2
CUSTOMER REQUEST	1/27/2023	4	72	18
PLANNED	1/27/2023	2	162	81
PLANNED	1/27/2023	1	38	38
CUSTOMER REQUEST	1/27/2023	6	174	29
PLANNED	1/27/2023	11	1,298	118
PLANNED	1/27/2023	5	170	34
PLANNED	1/27/2023	3	48	16
PLANNED	1/27/2023	18	594	33
CUSTOMER REQUEST	1/27/2023	1	110	110
CUSTOMER REQUEST	1/27/2023	8	184	23
PLANNED	1/27/2023	1	62	62
PLANNED	1/27/2023	6	780	130
CUSTOMER REQUEST	1/27/2023	1	22	22
CUSTOMER REQUEST	1/27/2023	7	140	20

Q13 - Distribution Excluded Outage Events

Causation	Date	CI	CMI	L-Bar
PLANNED	1/27/2023	2	306	153
PLANNED	1/27/2023	17	1,020	60
PLANNED	1/27/2023	11	264	24
PLANNED	1/27/2023	1	99	99
CUSTOMER REQUEST	1/27/2023	6	6	1
PLANNED	1/27/2023	2	156	78
CUSTOMER REQUEST	1/27/2023	1	8	8
PLANNED	1/27/2023	9	144	16
PLANNED	1/27/2023	2	156	78
PLANNED	1/27/2023	4	136	34
PLANNED	1/27/2023	1	28	28
PLANNED	1/27/2023	10	160	16
PLANNED	1/27/2023	11	451	41
CUSTOMER REQUEST	1/27/2023	4	36	9
CUSTOMER REQUEST	1/27/2023	22	1,034	47
CUSTOMER REQUEST	1/27/2023	1	133	133
PLANNED	1/27/2023	1	61	61
CUSTOMER REQUEST	1/27/2023	1,852	43,586	50
PLANNED	1/27/2023	2	136	68
PLANNED	1/28/2023	5	1,382	278
PLANNED	1/28/2023	8	16	2
PLANNED	1/28/2023	2	304	152
PLANNED	1/28/2023	5	605	121
CUSTOMER REQUEST	1/28/2023	1	223	223
CUSTOMER REQUEST	1/28/2023	1	326	326
PLANNED	1/28/2023	2	48	24
CUSTOMER REQUEST	1/28/2023	1	207	207
CUSTOMER REQUEST	1/28/2023	1	84	84
CUSTOMER REQUEST	1/28/2023	101	32,721	355
PLANNED	1/28/2023	1	274	274
PLANNED	1/28/2023	3	762	254
PLANNED	1/28/2023	9	783	87
CUSTOMER REQUEST	1/28/2023	1	177	177
PLANNED	1/28/2023	1	49	49
CUSTOMER REQUEST	1/28/2023	1	220	220
CUSTOMER REQUEST	1/28/2023	1	101	101
CUSTOMER REQUEST	1/28/2023	1	38	38
PLANNED	1/28/2023	1	250	250
CUSTOMER REQUEST	1/29/2023	1	98	98
PLANNED	1/29/2023	1	72	72
CUSTOMER REQUEST	1/29/2023	1	63	63
PLANNED	1/29/2023	3	339	113
PLANNED	1/29/2023	2	68	34
PLANNED	1/29/2023	1	145	145
PLANNED	1/29/2023	2	92	46
PLANNED	1/29/2023	2	160	80
CUSTOMER REQUEST	1/29/2023	1	62	62
CUSTOMER REQUEST	1/29/2023	1	2	2
PLANNED	1/29/2023	7	7	1
PLANNED	1/29/2023	12	12	1

Q13 - Distribution Excluded Outage Events

Causation	Date	CI	CMI	L-Bar
PLANNED	1/30/2023	4	720	180
PLANNED	1/30/2023	8	448	56
PLANNED	1/30/2023	2	180	90
PLANNED	1/30/2023	4	44	11
PLANNED	1/30/2023	1	185	185
CUSTOMER REQUEST	1/30/2023	1	170	170
CUSTOMER REQUEST	1/30/2023	10	4,000	400
CUSTOMER REQUEST	1/30/2023	5	30	6
PLANNED	1/30/2023	2	110	55
PLANNED	1/30/2023	3	467	395
PLANNED	1/30/2023	8	520	65
PLANNED	1/30/2023	7	7	1
CUSTOMER REQUEST	1/30/2023	8	40	5
CUSTOMER REQUEST	1/30/2023	1	1	1
PLANNED	1/30/2023	3	483	161
PLANNED	1/30/2023	9	2,658	300
PLANNED	1/30/2023	10	40	4
PLANNED	1/30/2023	1	20	20
PLANNED	1/30/2023	16	672	42
PLANNED	1/30/2023	9	684	76
PLANNED	1/30/2023	8	695	210
CUSTOMER REQUEST	1/30/2023	1	107	107
CUSTOMER REQUEST	1/30/2023	9	9	1
PLANNED	1/30/2023	4	656	164
PLANNED	1/30/2023	4	616	154
PLANNED	1/30/2023	7	497	71
CUSTOMER REQUEST	1/30/2023	4	228	57
PLANNED	1/30/2023	3	48	16
PLANNED	1/30/2023	11	121	11
CUSTOMER REQUEST	1/30/2023	10	80	8
PLANNED	1/30/2023	1	99	99
PLANNED	1/30/2023	2	176	88
PLANNED	1/30/2023	2	80	40
PLANNED	1/30/2023	5	1,360	272
PLANNED	1/30/2023	1	85	85
PLANNED	1/30/2023	7	357	51
PLANNED	1/30/2023	16	1,088	68
PLANNED	1/30/2023	7	336	48
CUSTOMER REQUEST	1/30/2023	10	1,500	150
PLANNED	1/30/2023	5	230	46
PLANNED	1/30/2023	6	468	78
PLANNED	1/30/2023	8	784	98
PLANNED	1/30/2023	9	630	70
PLANNED	1/30/2023	1	54	54
PLANNED	1/30/2023	89	12,015	135
PLANNED	1/30/2023	1	53	53
PLANNED	1/30/2023	1	71	71
PLANNED	1/30/2023	4	372	93
PLANNED	1/30/2023	5	375	75
PLANNED	1/30/2023	3	225	75

Q13 - Distribution Excluded Outage Events

Causation	Date	CI	CMI	L-Bar
PLANNED	1/30/2023	6	534	89
PLANNED	1/30/2023	5	695	139
PLANNED	1/30/2023	2	268	134
PLANNED	1/30/2023	1	35	35
PLANNED	1/30/2023	2	54	27
PLANNED	1/30/2023	3	450	150
PLANNED	1/30/2023	1	56	56
PLANNED	1/30/2023	10	660	66
PLANNED	1/30/2023	2	28	14
PLANNED	1/30/2023	4	684	171
PLANNED	1/30/2023	6	264	44
CUSTOMER REQUEST	1/30/2023	16	32	2
PLANNED	1/30/2023	2	54	27
PLANNED	1/30/2023	1	63	63
PLANNED	1/30/2023	6	210	35
PLANNED	1/30/2023	1	36	36
PLANNED	1/30/2023	1	13	13
PLANNED	1/30/2023	10	1,900	190
PLANNED	1/30/2023	3	30	10
PLANNED	1/30/2023	2	54	27
PLANNED	1/30/2023	5	490	98
PLANNED	1/30/2023	1	213	213
PLANNED	1/30/2023	1	97	97
PLANNED	1/30/2023	1	237	237
PLANNED	1/30/2023	1	108	108
PLANNED	1/30/2023	1	47	47
PLANNED	1/30/2023	4	564	141
PLANNED	1/31/2023	2	202	101
PLANNED	1/31/2023	1	140	140
PLANNED	1/31/2023	11	1,705	155
PLANNED	1/31/2023	1	139	139
PLANNED	1/31/2023	4	148	37
PLANNED	1/31/2023	2	254	127
PLANNED	1/31/2023	2	162	81
PLANNED	1/31/2023	2	207	110
PLANNED	1/31/2023	4	216	54
PLANNED	1/31/2023	1	54	54
PLANNED	1/31/2023	12	408	34
PLANNED	1/31/2023	4	402	135
CUSTOMER REQUEST	1/31/2023	1	151	151
CUSTOMER REQUEST	1/31/2023	55	6,655	121
PLANNED	1/31/2023	2	268	134
PLANNED	1/31/2023	8	896	112
CUSTOMER REQUEST	1/31/2023	2	44	22
PLANNED	1/31/2023	6	390	65
CUSTOMER REQUEST	1/31/2023	17	4,471	263
PLANNED	1/31/2023	16	3,488	218
PLANNED	1/31/2023	1	201	201
PLANNED	1/31/2023	5	1,265	253
PLANNED	1/31/2023	5	255	51

Q13 - Distribution Excluded Outage Events

Causation	Date	CI	CMI	L-Bar
PLANNED	1/31/2023	4	1,104	276
PLANNED	1/31/2023	1	220	220
PLANNED	1/31/2023	6	342	57
PLANNED	1/31/2023	3	468	156
CUSTOMER REQUEST	1/31/2023	1	180	180
PLANNED	1/31/2023	49	10,976	224
PLANNED	1/31/2023	1	34	34
PLANNED	1/31/2023	4	340	85
PLANNED	1/31/2023	5	550	110
PLANNED	1/31/2023	2	170	85
PLANNED	1/31/2023	3	240	80
PLANNED	1/31/2023	2	336	168
CUSTOMER REQUEST	1/31/2023	2	6	3
PLANNED	1/31/2023	53	6,996	132
PLANNED	1/31/2023	8	706	203
PLANNED	1/31/2023	14	1,694	121
PLANNED	1/31/2023	6	186	31
PLANNED	1/31/2023	1	59	59
PLANNED	1/31/2023	8	2,610	341
PLANNED	1/31/2023	3	120	40
PLANNED	1/31/2023	1	107	107
PLANNED	1/31/2023	2	32	16
CUSTOMER REQUEST	1/31/2023	47	3,995	85
PLANNED	1/31/2023	5	5	1
CUSTOMER REQUEST	1/31/2023	36	8,352	232
PLANNED	1/31/2023	2	2	1
PLANNED	1/31/2023	3	357	119
PLANNED	1/31/2023	1	47	47
PLANNED	1/31/2023	2	84	42
CUSTOMER REQUEST	1/31/2023	2	56	28
PLANNED	1/31/2023	1	175	175
PLANNED	1/31/2023	4	176	44
PLANNED	1/31/2023	9	1,566	174
PLANNED	1/31/2023	13	741	57
PLANNED	1/31/2023	12	2,172	181
PLANNED	1/31/2023	3	1,035	345
PLANNED	1/31/2023	3	336	112
PLANNED	1/31/2023	1	114	114
PLANNED	1/31/2023	2	228	114
PLANNED	1/31/2023	6	216	36
PLANNED	1/31/2023	1	114	114
PLANNED	1/31/2023	3	342	114
PLANNED	1/31/2023	2	32	16
PLANNED	1/31/2023	1	114	114
PLANNED	1/31/2023	6	276	46
PLANNED	1/31/2023	1	47	47
PLANNED	1/31/2023	5	450	90
CUSTOMER REQUEST	1/31/2023	8	176	22
PLANNED	1/31/2023	7	679	97
PLANNED	1/31/2023	5	300	60

Q13 - Distribution Excluded Outage Events

Causation	Date	CI	CMI	L-Bar
CUSTOMER REQUEST	1/31/2023	1	120	120
CUSTOMER REQUEST	1/31/2023	1	69	69
PLANNED	1/31/2023	7	511	73
PLANNED	1/31/2023	8	512	64
PLANNED	1/31/2023	10	30	3
PLANNED	1/31/2023	23	575	25
PLANNED	1/31/2023	7	784	112
PLANNED	1/31/2023	6	510	85
PLANNED	1/31/2023	1	31	31
PLANNED	1/31/2023	4	344	86
PLANNED	1/31/2023	2	88	44
PLANNED	1/31/2023	8	80	10
PLANNED	1/31/2023	6	972	162
PLANNED	1/31/2023	1	36	36
PLANNED	1/31/2023	2	59	32
PLANNED	1/31/2023	1	162	162
PLANNED	1/31/2023	2	206	103
PLANNED	1/31/2023	2	206	103
PLANNED	1/31/2023	4	412	103
PLANNED	1/31/2023	2	206	103
PLANNED	1/31/2023	38	6,802	179
PLANNED	1/31/2023	2	320	160
PLANNED	1/31/2023	8	752	94
PLANNED	1/31/2023	5	525	105
PLANNED	1/31/2023	5	1,140	228
PLANNED	1/31/2023	7	602	86
PLANNED	1/31/2023	2	132	66
CUSTOMER REQUEST	1/31/2023	39	2,613	67
CUSTOMER REQUEST	1/31/2023	54	3,240	60
PLANNED	1/31/2023	5	541	149
CUSTOMER REQUEST	1/31/2023	22	748	34
PLANNED	1/31/2023	3	117	39
PLANNED	1/31/2023	2	270	135
PLANNED	1/31/2023	3	351	117
PLANNED	1/31/2023	8	24	3
PLANNED	1/31/2023	3	90	30
PLANNED	1/31/2023	1	36	36
PLANNED	1/31/2023	1	98	98
PLANNED	1/31/2023	3	15	5
PLANNED	1/31/2023	11	110	10
PLANNED	1/31/2023	1	60	60
PLANNED	1/31/2023	2	184	92
PLANNED	1/31/2023	13	546	42
PLANNED	1/31/2023	2	150	75
PLANNED	1/31/2023	83	11,869	143
PLANNED	1/31/2023	4	424	106
PLANNED	1/31/2023	2	122	61
PLANNED	1/31/2023	11	649	59
PLANNED	1/31/2023	6	84	14
PLANNED	1/31/2023	1	38	38

Q13 - Distribution Excluded Outage Events

Causation	Date	CI	CMI	L-Bar
CUSTOMER REQUEST	1/31/2023	1	64	64
PLANNED	1/31/2023	1	88	88
CUSTOMER REQUEST	1/31/2023	1	17	17
CUSTOMER REQUEST	1/31/2023	1	163	163
PLANNED	1/31/2023	2	218	109
CUSTOMER REQUEST	1/31/2023	1	83	83
CUSTOMER REQUEST	1/31/2023	11	176	16
CUSTOMER REQUEST	1/31/2023	1	112	112
PLANNED	1/31/2023	3	360	120
PLANNED	1/31/2023	6	102	17
CUSTOMER REQUEST	1/31/2023	1	88	88
CUSTOMER REQUEST	1/31/2023	1	162	162
PLANNED	1/31/2023	2	908	454
PLANNED	1/31/2023	2	906	453
PLANNED	1/31/2023	1	244	244
PLANNED	1/31/2023	1	36	36
PLANNED	1/31/2023	1	357	357
PLANNED	1/31/2023	2	192	96
PLANNED	2/1/2023	2	418	209
CUSTOMER REQUEST	2/1/2023	1,252	38,812	31
PLANNED	2/1/2023	9	1,908	212
PLANNED	2/1/2023	1	45	45
PLANNED	2/1/2023	1	24	24
PLANNED	2/1/2023	3	156	52
PLANNED	2/1/2023	1	25	25
PLANNED	2/1/2023	5	80	16
PLANNED	2/1/2023	18	1,206	67
PLANNED	2/1/2023	13	793	61
PLANNED	2/1/2023	8	720	90
CUSTOMER REQUEST	2/1/2023	1	10	10
PLANNED	2/1/2023	4	1,508	377
PLANNED	2/1/2023	4	512	128
PLANNED	2/1/2023	5	705	141
PLANNED	2/1/2023	11	1,309	119
PLANNED	2/1/2023	14	1,414	101
PLANNED	2/1/2023	4	660	165
PLANNED	2/1/2023	1	6	6
PLANNED	2/1/2023	5	910	182
PLANNED	2/1/2023	4	244	61
PLANNED	2/1/2023	3	351	130
PLANNED	2/1/2023	4	8	2
PLANNED	2/1/2023	8	2,144	268
PLANNED	2/1/2023	2	192	96
PLANNED	2/1/2023	3	15	5
PLANNED	2/1/2023	5	125	25
PLANNED	2/1/2023	1	72	72
PLANNED	2/1/2023	2	2	1
PLANNED	2/1/2023	3	240	80
CUSTOMER REQUEST	2/1/2023	11	110	10
CUSTOMER REQUEST	2/1/2023	10	50	5

Q13 - Distribution Excluded Outage Events

Causation	Date	CI	CMI	L-Bar
PLANNED	2/1/2023	5	390	78
PLANNED	2/1/2023	9	1,116	124
PLANNED	2/1/2023	1	18	18
PLANNED	2/1/2023	4	112	28
PLANNED	2/1/2023	1	169	169
PLANNED	2/1/2023	3	660	220
PLANNED	2/1/2023	8	560	70
PLANNED	2/1/2023	1	84	84
PLANNED	2/1/2023	10	880	88
PLANNED	2/1/2023	141	16,779	119
CUSTOMER REQUEST	2/1/2023	12	48	4
PLANNED	2/1/2023	2	152	76
PLANNED	2/1/2023	1	81	81
PLANNED	2/1/2023	26	3,198	123
PLANNED	2/1/2023	4	76	19
PLANNED	2/1/2023	2	98	49
PLANNED	2/1/2023	7	399	57
PLANNED	2/1/2023	45	6,480	144
CUSTOMER REQUEST	2/1/2023	6	42	7
PLANNED	2/1/2023	3	219	108
CUSTOMER REQUEST	2/1/2023	1	31	31
PLANNED	2/1/2023	3	180	60
PLANNED	2/1/2023	8	720	90
PLANNED	2/1/2023	8	872	109
PLANNED	2/1/2023	9	1,143	127
PLANNED	2/1/2023	2	316	158
PLANNED	2/1/2023	1	94	94
PLANNED	2/1/2023	1	24	24
PLANNED	2/1/2023	44	14,652	333
PLANNED	2/1/2023	9	288	32
PLANNED	2/1/2023	1	27	27
PLANNED	2/1/2023	7	273	39
PLANNED	2/1/2023	1	58	58
PLANNED	2/1/2023	6	474	79
PLANNED	2/1/2023	1	18	18
PLANNED	2/1/2023	5	1,335	267
PLANNED	2/1/2023	1	23	23
PLANNED	2/1/2023	2	34	17
PLANNED	2/1/2023	5	340	68
PLANNED	2/1/2023	15	1,740	116
PLANNED	2/1/2023	7	168	24
PLANNED	2/1/2023	106	19,822	187
PLANNED	2/1/2023	2	88	44
PLANNED	2/1/2023	54	9,936	184
CUSTOMER REQUEST	2/1/2023	9	27	3
PLANNED	2/1/2023	49	9,310	190
PLANNED	2/1/2023	1	264	264
PLANNED	2/1/2023	96	6,756	125
PLANNED	2/1/2023	22	1,672	76
PLANNED	2/1/2023	3	198	66

Q13 - Distribution Excluded Outage Events

Causation	Date	CI	CMI	L-Bar
PLANNED	2/1/2023	1	130	130
PLANNED	2/1/2023	12	540	45
PLANNED	2/1/2023	1	122	122
CUSTOMER REQUEST	2/1/2023	17	34	2
PLANNED	2/1/2023	4	500	125
PLANNED	2/1/2023	9	270	30
PLANNED	2/1/2023	4	579	147
PLANNED	2/1/2023	3	480	164
PLANNED	2/1/2023	7	1,050	150
PLANNED	2/1/2023	1	41	41
CUSTOMER REQUEST	2/1/2023	1	12	12
PLANNED	2/1/2023	12	504	42
PLANNED	2/1/2023	7	245	35
CUSTOMER REQUEST	2/1/2023	1	91	91
CUSTOMER REQUEST	2/1/2023	7	49	7
PLANNED	2/1/2023	8	384	48
PLANNED	2/1/2023	12	828	69
PLANNED	2/1/2023	1	113	113
PLANNED	2/1/2023	9	990	110
PLANNED	2/1/2023	9	1,179	131
PLANNED	2/1/2023	1	43	43
PLANNED	2/1/2023	4	364	91
PLANNED	2/1/2023	2	112	56
PLANNED	2/1/2023	6	492	82
PLANNED	2/1/2023	1	59	59
PLANNED	2/1/2023	4	304	76
PLANNED	2/1/2023	4	136	34
PLANNED	2/1/2023	3	45	15
PLANNED	2/1/2023	2	460	230
PLANNED	2/1/2023	4	296	74
PLANNED	2/1/2023	2	102	51
CUSTOMER REQUEST	2/1/2023	24	528	22
PLANNED	2/1/2023	1	77	77
PLANNED	2/1/2023	6	954	159
PLANNED	2/1/2023	2	96	48
PLANNED	2/1/2023	14	266	19
PLANNED	2/1/2023	3	117	39
PLANNED	2/1/2023	1	25	25
PLANNED	2/1/2023	3	394	140
PLANNED	2/1/2023	1	64	64
PLANNED	2/1/2023	3	114	38
PLANNED	2/1/2023	2	38	19
PLANNED	2/1/2023	2	112	56
PLANNED	2/1/2023	5	385	77
PLANNED	2/1/2023	1	31	31
PLANNED	2/1/2023	1	159	159
CUSTOMER REQUEST	2/1/2023	1	120	120
CUSTOMER REQUEST	2/1/2023	1	118	118
CUSTOMER REQUEST	2/1/2023	1	99	99
PLANNED	2/1/2023	2	190	95

Q13 - Distribution Excluded Outage Events

Causation	Date	CI	CMI	L-Bar
PLANNED	2/1/2023	6	840	140
PLANNED	2/1/2023	2	92	46
PLANNED	2/1/2023	1	47	47
PLANNED	2/1/2023	7	77	11
PLANNED	2/1/2023	1	40	40
PLANNED	2/1/2023	4	732	183
PLANNED	2/1/2023	2	308	154
PLANNED	2/1/2023	2	330	165
PLANNED	2/1/2023	3	237	79
PLANNED	2/1/2023	3	606	202
PLANNED	2/1/2023	1	79	79
PLANNED	2/1/2023	1	36	36
PLANNED	2/1/2023	2	244	122
PLANNED	2/1/2023	2	152	76
PLANNED	2/1/2023	2	128	64
PLANNED	2/2/2023	1	190	190
PLANNED	2/2/2023	3	288	96
PLANNED	2/2/2023	3	150	50
PLANNED	2/2/2023	2	192	96
PLANNED	2/2/2023	33	1,617	49
PLANNED	2/2/2023	4	628	157
CUSTOMER REQUEST	2/2/2023	2	134	67
PLANNED	2/2/2023	13	1,300	100
PLANNED	2/2/2023	16	1,456	91
PLANNED	2/2/2023	4	180	45
PLANNED	2/2/2023	6	930	155
PLANNED	2/2/2023	5	285	57
PLANNED	2/2/2023	3	642	214
CUSTOMER REQUEST	2/2/2023	48	16,647	432
PLANNED	2/2/2023	4	376	94
PLANNED	2/2/2023	4	704	176
PLANNED	2/2/2023	6	1,770	295
PLANNED	2/2/2023	2	542	271
PLANNED	2/2/2023	3	576	192
PLANNED	2/2/2023	4	724	181
PLANNED	2/2/2023	1	185	185
PLANNED	2/2/2023	4	588	147
PLANNED	2/2/2023	7	749	107
PLANNED	2/2/2023	3	264	88
PLANNED	2/2/2023	8	1,008	126
PLANNED	2/2/2023	3	201	67
PLANNED	2/2/2023	7	2,653	379
PLANNED	2/2/2023	2	180	90
PLANNED	2/2/2023	10	1,080	108
PLANNED	2/2/2023	6	150	25
PLANNED	2/2/2023	8	664	83
PLANNED	2/2/2023	3	231	77
CUSTOMER REQUEST	2/2/2023	2	212	106
PLANNED	2/2/2023	1	61	61
PLANNED	2/2/2023	3	273	91

Q13 - Distribution Excluded Outage Events

Causation	Date	CI	CMI	L-Bar
PLANNED	2/2/2023	3	201	67
PLANNED	2/2/2023	4	552	138
PLANNED	2/2/2023	2	232	116
PLANNED	2/2/2023	3	348	116
PLANNED	2/2/2023	4	316	79
PLANNED	2/2/2023	3	255	85
PLANNED	2/2/2023	9	576	64
PLANNED	2/2/2023	5	125	25
PLANNED	2/2/2023	3	717	239
PLANNED	2/2/2023	1	52	52
PLANNED	2/2/2023	3	876	292
PLANNED	2/2/2023	1	3	3
PLANNED	2/2/2023	1	10	10
CUSTOMER REQUEST	2/2/2023	1	286	286
PLANNED	2/2/2023	1	30	30
PLANNED	2/2/2023	1	88	88
PLANNED	2/2/2023	1	96	96
PLANNED	2/2/2023	11	990	90
PLANNED	2/2/2023	12	936	78
PLANNED	2/2/2023	65	11,440	176
PLANNED	2/2/2023	6	942	157
PLANNED	2/2/2023	2	330	190
PLANNED	2/2/2023	1	131	131
PLANNED	2/2/2023	7	854	122
PLANNED	2/2/2023	1	90	90
CUSTOMER REQUEST	2/2/2023	3	210	70
PLANNED	2/2/2023	5	360	72
PLANNED	2/2/2023	4	596	149
PLANNED	2/2/2023	2	80	40
PLANNED	2/2/2023	15	4,959	336
PLANNED	2/2/2023	11	1,562	142
PLANNED	2/2/2023	3	933	311
PLANNED	2/2/2023	1	43	43
PLANNED	2/2/2023	34	4,386	129
PLANNED	2/2/2023	3	348	116
PLANNED	2/2/2023	2	156	78
PLANNED	2/2/2023	3	132	44
PLANNED	2/2/2023	4	564	141
PLANNED	2/2/2023	8	428	70
CUSTOMER REQUEST	2/2/2023	1	165	165
PLANNED	2/2/2023	8	424	53
PLANNED	2/2/2023	10	10	1
PLANNED	2/2/2023	1	49	49
PLANNED	2/2/2023	7	364	52
PLANNED	2/2/2023	5	890	178
PLANNED	2/2/2023	10	20	2
PLANNED	2/2/2023	8	1,112	139
PLANNED	2/2/2023	6	1,200	200
PLANNED	2/2/2023	10	200	20
PLANNED	2/2/2023	2	272	136

Q13 - Distribution Excluded Outage Events

Causation	Date	CI	CMI	L-Bar
PLANNED	2/2/2023	19	1,292	68
PLANNED	2/2/2023	5	375	75
PLANNED	2/2/2023	2	2	1
PLANNED	2/2/2023	7	497	71
PLANNED	2/2/2023	6	648	108
PLANNED	2/2/2023	4	332	83
PLANNED	2/2/2023	5	110	22
PLANNED	2/2/2023	12	180	15
PLANNED	2/2/2023	4	672	168
PLANNED	2/2/2023	1	17	17
PLANNED	2/2/2023	8	280	35
PLANNED	2/2/2023	5	605	121
PLANNED	2/2/2023	1	27	27
PLANNED	2/2/2023	11	297	27
PLANNED	2/2/2023	3	336	112
PLANNED	2/2/2023	1	19	19
PLANNED	2/2/2023	2	74	37
PLANNED	2/2/2023	1	28	28
PLANNED	2/2/2023	7	1,183	169
PLANNED	2/2/2023	5	230	46
PLANNED	2/2/2023	11	110	10
PLANNED	2/2/2023	11	418	38
PLANNED	2/2/2023	1	99	99
PLANNED	2/2/2023	1	170	170
PLANNED	2/2/2023	19	2,071	109
CUSTOMER REQUEST	2/2/2023	1	39	39
PLANNED	2/2/2023	4	196	49
PLANNED	2/2/2023	2	144	72
PLANNED	2/2/2023	8	776	97
PLANNED	2/2/2023	6	474	79
PLANNED	2/2/2023	3	219	89
PLANNED	2/2/2023	1	33	33
PLANNED	2/2/2023	2	166	83
PLANNED	2/2/2023	1	74	74
PLANNED	2/2/2023	1	235	235
PLANNED	2/2/2023	1	120	120
PLANNED	2/2/2023	5	170	34
PLANNED	2/2/2023	3	1,086	362
PLANNED	2/2/2023	1	11	11
PLANNED	2/2/2023	1	162	162
PLANNED	2/2/2023	3	1,065	355
CUSTOMER REQUEST	2/2/2023	1	66	66
CUSTOMER REQUEST	2/2/2023	1	85	85
PLANNED	2/2/2023	7	1,757	251
PLANNED	2/2/2023	1	256	256
PLANNED	2/2/2023	1	20	20
PLANNED	2/2/2023	1	89	89
PLANNED	2/2/2023	2	404	202
CUSTOMER REQUEST	2/2/2023	7	882	126
PLANNED	2/3/2023	1	14	14

Q13 - Distribution Excluded Outage Events

Causation	Date	CI	CMI	L-Bar
PLANNED	2/3/2023	1	71	71
PLANNED	2/3/2023	1	169	169
PLANNED	2/3/2023	6	918	153
PLANNED	2/3/2023	1	96	96
PLANNED	2/3/2023	2	96	48
PLANNED	2/3/2023	10	280	28
PLANNED	2/3/2023	8	832	104
PLANNED	2/3/2023	9	873	97
PLANNED	2/3/2023	10	1,120	112
CUSTOMER REQUEST	2/3/2023	4	60	15
PLANNED	2/3/2023	7	294	42
PLANNED	2/3/2023	1	43	43
PLANNED	2/3/2023	4	468	117
PLANNED	2/3/2023	6	6	1
PLANNED	2/3/2023	8	72	9
PLANNED	2/3/2023	14	1,106	79
PLANNED	2/3/2023	7	2,051	293
PLANNED	2/3/2023	1	89	89
PLANNED	2/3/2023	20	900	45
PLANNED	2/3/2023	1	28	28
PLANNED	2/3/2023	6	228	38
PLANNED	2/3/2023	4	356	149
CUSTOMER REQUEST	2/3/2023	88	4,048	46
PLANNED	2/3/2023	4	560	140
PLANNED	2/3/2023	1	205	205
CUSTOMER REQUEST	2/3/2023	7	28	4
PLANNED	2/3/2023	3	60	20
PLANNED	2/3/2023	4	44	11
PLANNED	2/3/2023	4	484	121
PLANNED	2/3/2023	2	404	202
PLANNED	2/3/2023	6	1,386	231
PLANNED	2/3/2023	3	45	15
PLANNED	2/3/2023	13	65	5
PLANNED	2/3/2023	4	376	108
PLANNED	2/3/2023	1	117	117
PLANNED	2/3/2023	2	24	12
PLANNED	2/3/2023	4	148	37
PLANNED	2/3/2023	1	276	276
PLANNED	2/3/2023	8	920	115
PLANNED	2/3/2023	5	30	6
PLANNED	2/3/2023	1	161	161
PLANNED	2/3/2023	14	756	54
PLANNED	2/3/2023	6	258	43
PLANNED	2/3/2023	2	132	66
PLANNED	2/3/2023	1	89	89
PLANNED	2/3/2023	5	680	136
PLANNED	2/3/2023	8	1,704	213
PLANNED	2/3/2023	5	575	115
PLANNED	2/3/2023	4	880	220
PLANNED	2/3/2023	10	2,573	272

Q13 - Distribution Excluded Outage Events

Causation	Date	CI	CMI	L-Bar
PLANNED	2/3/2023	10	2,510	251
PLANNED	2/3/2023	7	378	54
PLANNED	2/3/2023	1	13	13
PLANNED	2/3/2023	4	360	90
PLANNED	2/3/2023	2	190	95
PLANNED	2/3/2023	5	190	38
PLANNED	2/3/2023	1	37	37
PLANNED	2/3/2023	11	539	49
PLANNED	2/3/2023	8	728	91
PLANNED	2/3/2023	12	516	43
PLANNED	2/3/2023	8	488	61
PLANNED	2/3/2023	4	416	104
PLANNED	2/3/2023	43	3,612	84
PLANNED	2/3/2023	6	982	207
PLANNED	2/3/2023	9	198	22
PLANNED	2/3/2023	8	296	37
CUSTOMER REQUEST	2/3/2023	5	111	71
PLANNED	2/3/2023	1	8	8
CUSTOMER REQUEST	2/3/2023	141	25,521	181
PLANNED	2/3/2023	12	1,476	123
PLANNED	2/3/2023	9	1,674	186
PLANNED	2/3/2023	3	60	20
PLANNED	2/3/2023	2	76	38
PLANNED	2/3/2023	7	826	118
PLANNED	2/3/2023	10	950	95
PLANNED	2/3/2023	4	936	234
PLANNED	2/3/2023	4	168	42
PLANNED	2/3/2023	4	172	43
PLANNED	2/3/2023	7	427	61
CUSTOMER REQUEST	2/3/2023	1	123	123
PLANNED	2/3/2023	4	384	96
PLANNED	2/3/2023	5	155	31
PLANNED	2/3/2023	6	948	158
PLANNED	2/3/2023	8	368	46
PLANNED	2/3/2023	7	336	48
PLANNED	2/3/2023	1	7	7
PLANNED	2/3/2023	2	42	21
PLANNED	2/3/2023	4	56	14
PLANNED	2/3/2023	7	512	178
PLANNED	2/3/2023	19	57	3
CUSTOMER REQUEST	2/3/2023	1	128	128
PLANNED	2/3/2023	3	393	131
PLANNED	2/3/2023	3	315	132
PLANNED	2/3/2023	2	92	46
CUSTOMER REQUEST	2/3/2023	1	138	138
PLANNED	2/3/2023	2	28	14
CUSTOMER REQUEST	2/3/2023	1	128	128
CUSTOMER REQUEST	2/3/2023	1	172	172
PLANNED	2/3/2023	3	537	179
CUSTOMER REQUEST	2/3/2023	1	106	106

Q13 - Distribution Excluded Outage Events

Causation	Date	CI	CMI	L-Bar
CUSTOMER REQUEST	2/3/2023	1	139	139
CUSTOMER REQUEST	2/3/2023	1	85	85
PLANNED	2/3/2023	1	93	93
PLANNED	2/3/2023	1	39	39
PLANNED	2/4/2023	24	696	29
CUSTOMER REQUEST	2/4/2023	1	81	81
PLANNED	2/4/2023	1	469	469
CUSTOMER REQUEST	2/4/2023	1	382	382
CUSTOMER REQUEST	2/4/2023	1	180	180
PLANNED	2/4/2023	1	64	64
PLANNED	2/4/2023	5	1,370	274
PLANNED	2/4/2023	1	150	150
CUSTOMER REQUEST	2/4/2023	1	317	317
CUSTOMER REQUEST	2/4/2023	1	213	213
PLANNED	2/4/2023	1	126	126
PLANNED	2/4/2023	4	1,216	304
CUSTOMER REQUEST	2/4/2023	4,156	23,398	14
CUSTOMER REQUEST	2/4/2023	9	162	18
PLANNED	2/4/2023	1	38	38
CUSTOMER REQUEST	2/4/2023	1	105	105
CUSTOMER REQUEST	2/4/2023	1	68	68
CUSTOMER REQUEST	2/4/2023	1	72	72
PLANNED	2/5/2023	27	8,262	306
PLANNED	2/5/2023	1	40	40
CUSTOMER REQUEST	2/5/2023	1	243	243
PLANNED	2/5/2023	2	12	6
PLANNED	2/5/2023	2	2	1
PLANNED	2/5/2023	10	430	43
CUSTOMER REQUEST	2/5/2023	4	328	82
PLANNED	2/5/2023	1	61	61
PLANNED	2/5/2023	2	332	166
PLANNED	2/5/2023	7	1,162	166
PLANNED	2/6/2023	2	260	130
PLANNED	2/6/2023	1	93	93
PLANNED	2/6/2023	1	114	114
PLANNED	2/6/2023	9	1,026	114
PLANNED	2/6/2023	1	47	47
PLANNED	2/6/2023	1	12	12
PLANNED	2/6/2023	1	42	42
PLANNED	2/6/2023	7	882	126
PLANNED	2/6/2023	2	14	7
CUSTOMER REQUEST	2/6/2023	144	4,032	28
CUSTOMER REQUEST	2/6/2023	1	142	142
CUSTOMER REQUEST	2/6/2023	1	33	33
PLANNED	2/6/2023	1	27	27
PLANNED	2/6/2023	1	176	176
PLANNED	2/6/2023	13	65	5
PLANNED	2/6/2023	4	228	57
PLANNED	2/6/2023	1	145	145
PLANNED	2/6/2023	4	516	129

Q13 - Distribution Excluded Outage Events

Causation	Date	CI	CMI	L-Bar
PLANNED	2/6/2023	1	274	274
PLANNED	2/6/2023	1	34	34
PLANNED	2/6/2023	1	87	87
PLANNED	2/6/2023	1	72	72
PLANNED	2/6/2023	5	199	56
CUSTOMER REQUEST	2/6/2023	2	434	217
PLANNED	2/6/2023	5	5	1
PLANNED	2/6/2023	2	72	36
PLANNED	2/6/2023	1	80	80
PLANNED	2/6/2023	2	130	65
PLANNED	2/6/2023	1	47	47
PLANNED	2/6/2023	1	36	36
PLANNED	2/6/2023	5	755	151
PLANNED	2/6/2023	3	249	83
PLANNED	2/6/2023	5	987	282
CUSTOMER REQUEST	2/6/2023	240	71,040	296
PLANNED	2/6/2023	1	11	11
PLANNED	2/6/2023	5	540	108
PLANNED	2/6/2023	1	123	123
PLANNED	2/6/2023	8	1,144	143
PLANNED	2/6/2023	1	104	104
PLANNED	2/6/2023	5	225	45
PLANNED	2/6/2023	2	354	177
PLANNED	2/6/2023	76	532	7
CUSTOMER REQUEST	2/6/2023	1	125	125
PLANNED	2/6/2023	1	15	15
PLANNED	2/6/2023	8	896	112
PLANNED	2/6/2023	4	580	145
CUSTOMER REQUEST	2/6/2023	1	506	506
PLANNED	2/6/2023	2	116	58
CUSTOMER REQUEST	2/6/2023	11	220	20
PLANNED	2/6/2023	6	1,056	176
PLANNED	2/6/2023	5	330	66
PLANNED	2/6/2023	3	180	60
PLANNED	2/6/2023	2	116	58
PLANNED	2/6/2023	11	561	51
PLANNED	2/6/2023	2	112	56
CUSTOMER REQUEST	2/6/2023	7	49	7
PLANNED	2/6/2023	10	3,820	396
PLANNED	2/6/2023	3	189	63
PLANNED	2/6/2023	4	612	153
PLANNED	2/6/2023	17	5,508	324
PLANNED	2/6/2023	1	47	47
PLANNED	2/6/2023	1	64	64
PLANNED	2/6/2023	23	2,047	89
CUSTOMER REQUEST	2/6/2023	1	86	86
PLANNED	2/6/2023	1	88	88
PLANNED	2/6/2023	8	1,112	139
PLANNED	2/6/2023	2	92	46
PLANNED	2/6/2023	2	90	45

Q13 - Distribution Excluded Outage Events

Causation	Date	CI	CMI	L-Bar
PLANNED	2/6/2023	9	702	78
PLANNED	2/6/2023	1	110	110
PLANNED	2/6/2023	1	195	195
PLANNED	2/6/2023	2	18	9
PLANNED	2/6/2023	15	345	23
PLANNED	2/6/2023	8	280	35
PLANNED	2/6/2023	1	66	66
PLANNED	2/6/2023	8	959	140
PLANNED	2/6/2023	8	528	66
PLANNED	2/6/2023	7	371	53
PLANNED	2/6/2023	3	177	59
PLANNED	2/6/2023	4	500	125
PLANNED	2/6/2023	4	100	25
PLANNED	2/6/2023	1	113	113
PLANNED	2/6/2023	5	225	45
PLANNED	2/6/2023	15	1,275	85
PLANNED	2/6/2023	7	63	9
PLANNED	2/6/2023	6	480	80
PLANNED	2/6/2023	1	124	124
PLANNED	2/6/2023	8	728	91
PLANNED	2/6/2023	1	86	86
PLANNED	2/6/2023	1	54	54
CUSTOMER REQUEST	2/6/2023	1	268	268
PLANNED	2/6/2023	4	240	60
PLANNED	2/6/2023	1	59	59
PLANNED	2/6/2023	1	15	15
PLANNED	2/6/2023	2	62	31
CUSTOMER REQUEST	2/6/2023	2	34	17
PLANNED	2/6/2023	1	20	20
PLANNED	2/6/2023	1	15	15
PLANNED	2/6/2023	6	78	13
PLANNED	2/6/2023	4	256	64
PLANNED	2/6/2023	1	11	11
CUSTOMER REQUEST	2/6/2023	1	1,012	1,012
PLANNED	2/6/2023	3	645	215
PLANNED	2/6/2023	5	845	169
CUSTOMER REQUEST	2/6/2023	1	122	122
PLANNED	2/6/2023	2	18	9
PLANNED	2/6/2023	1	9	9
PLANNED	2/6/2023	2	53	32
PLANNED	2/6/2023	2	176	88
PLANNED	2/6/2023	6	450	75
CUSTOMER REQUEST	2/6/2023	1	69	69
PLANNED	2/6/2023	1	54	54
PLANNED	2/6/2023	2	96	48
PLANNED	2/6/2023	8	664	83
PLANNED	2/6/2023	1	52	52
PLANNED	2/6/2023	1	228	228
PLANNED	2/6/2023	1	62	62
PLANNED	2/6/2023	2	208	104

Q13 - Distribution Excluded Outage Events

Causation	Date	CI	CMI	L-Bar
PLANNED	2/6/2023	1	86	86
PLANNED	2/7/2023	6	762	127
PLANNED	2/7/2023	1	168	168
PLANNED	2/7/2023	1	9	9
PLANNED	2/7/2023	9	684	76
PLANNED	2/7/2023	2	106	53
PLANNED	2/7/2023	11	1,881	171
PLANNED	2/7/2023	7	238	34
CUSTOMER REQUEST	2/7/2023	1	132	132
PLANNED	2/7/2023	3	324	108
PLANNED	2/7/2023	10	110	11
PLANNED	2/7/2023	1	24	24
PLANNED	2/7/2023	8	1,264	158
PLANNED	2/7/2023	1	20	20
PLANNED	2/7/2023	3	828	276
PLANNED	2/7/2023	7	742	106
PLANNED	2/7/2023	4	84	21
PLANNED	2/7/2023	8	800	100
CUSTOMER REQUEST	2/7/2023	6	1,110	185
PLANNED	2/7/2023	4	700	175
PLANNED	2/7/2023	3	27	9
PLANNED	2/7/2023	1	10	10
PLANNED	2/7/2023	4	356	89
CUSTOMER REQUEST	2/7/2023	26	2,340	90
PLANNED	2/7/2023	11	1,947	177
PLANNED	2/7/2023	11	1,760	160
PLANNED	2/7/2023	3	303	101
PLANNED	2/7/2023	12	696	58
PLANNED	2/7/2023	3	84	28
PLANNED	2/7/2023	1	7	7
PLANNED	2/7/2023	12	576	48
PLANNED	2/7/2023	10	480	48
PLANNED	2/7/2023	2	52	26
PLANNED	2/7/2023	1	113	113
PLANNED	2/7/2023	1	185	185
PLANNED	2/7/2023	2	42	21
PLANNED	2/7/2023	1	24	24
PLANNED	2/7/2023	2	246	123
PLANNED	2/7/2023	1	11	11
PLANNED	2/7/2023	31	3,627	117
PLANNED	2/7/2023	3	195	65
PLANNED	2/7/2023	26	5,460	210
PLANNED	2/7/2023	28	5,516	197
PLANNED	2/7/2023	2	174	87
PLANNED	2/7/2023	1	158	158
PLANNED	2/7/2023	4	120	30
CUSTOMER REQUEST	2/7/2023	12	1,332	111
PLANNED	2/7/2023	14	1,218	132
PLANNED	2/7/2023	2	54	27
PLANNED	2/7/2023	2	12	6

Q13 - Distribution Excluded Outage Events

Causation	Date	CI	CMI	L-Bar
CUSTOMER REQUEST	2/7/2023	3	483	161
PLANNED	2/7/2023	2	160	80
PLANNED	2/7/2023	1	150	150
PLANNED	2/7/2023	2	122	61
CUSTOMER REQUEST	2/7/2023	6	270	245
PLANNED	2/7/2023	19	285	15
PLANNED	2/7/2023	1	148	148
PLANNED	2/7/2023	12	1,968	164
PLANNED	2/7/2023	3	33	11
PLANNED	2/7/2023	18	1,674	93
PLANNED	2/7/2023	2	4	2
PLANNED	2/7/2023	3	117	39
PLANNED	2/7/2023	1	319	319
PLANNED	2/7/2023	2	114	57
PLANNED	2/7/2023	3	273	91
PLANNED	2/7/2023	1	32	32
CUSTOMER REQUEST	2/7/2023	20	1,040	52
PLANNED	2/7/2023	42	8,064	192
PLANNED	2/7/2023	1	60	60
PLANNED	2/7/2023	1	87	87
PLANNED	2/7/2023	1	50	50
PLANNED	2/7/2023	12	2,640	220
PLANNED	2/7/2023	11	429	39
PLANNED	2/7/2023	3	378	126
PLANNED	2/7/2023	1	51	51
PLANNED	2/7/2023	2	18	9
PLANNED	2/7/2023	1	7	7
CUSTOMER REQUEST	2/7/2023	1	161	161
PLANNED	2/7/2023	7	247	103
PLANNED	2/7/2023	8	1,104	138
PLANNED	2/7/2023	1	32	32
PLANNED	2/7/2023	1	21	21
PLANNED	2/7/2023	2	48	24
PLANNED	2/7/2023	3	357	119
PLANNED	2/7/2023	1	37	37
PLANNED	2/7/2023	2	124	62
PLANNED	2/7/2023	1	22	22
PLANNED	2/7/2023	2	876	438
CUSTOMER REQUEST	2/7/2023	1	33	33
PLANNED	2/7/2023	30	4,080	136
PLANNED	2/7/2023	2	88	44
PLANNED	2/7/2023	2	16	8
PLANNED	2/7/2023	10	630	63
PLANNED	2/7/2023	2	18	9
PLANNED	2/7/2023	1	123	123
PLANNED	2/7/2023	3	267	89
PLANNED	2/7/2023	1	110	110
PLANNED	2/7/2023	2	266	133
PLANNED	2/7/2023	4	308	77
PLANNED	2/7/2023	1	91	91

Q13 - Distribution Excluded Outage Events

Causation	Date	CI	CMI	L-Bar
PLANNED	2/7/2023	3	177	59
PLANNED	2/7/2023	4	32	8
PLANNED	2/7/2023	4	372	93
PLANNED	2/7/2023	2	118	59
PLANNED	2/7/2023	8	240	30
PLANNED	2/7/2023	1	101	101
PLANNED	2/7/2023	7	329	47
PLANNED	2/7/2023	2	46	23
PLANNED	2/7/2023	1	60	60
PLANNED	2/7/2023	2	14	7
PLANNED	2/7/2023	1	7	7
PLANNED	2/7/2023	7	1,113	159
PLANNED	2/7/2023	2	20	10
CUSTOMER REQUEST	2/7/2023	1	145	145
PLANNED	2/7/2023	2	16	8
CUSTOMER REQUEST	2/7/2023	1	173	173
PLANNED	2/7/2023	2	96	48
CUSTOMER REQUEST	2/7/2023	1,505	24,080	16
PLANNED	2/7/2023	4	292	73
PLANNED	2/7/2023	1	76	76
CUSTOMER REQUEST	2/7/2023	330	5,610	17
PLANNED	2/7/2023	1	245	245
PLANNED	2/7/2023	4	600	150
PLANNED	2/7/2023	32	3,296	103
PLANNED	2/7/2023	15	1,560	104
PLANNED	2/7/2023	1	127	127
PLANNED	2/7/2023	2	252	126
PLANNED	2/7/2023	1	135	135
PLANNED	2/7/2023	1	415	415
PLANNED	2/7/2023	3	216	72
PLANNED	2/7/2023	10	1,730	173
PLANNED	2/7/2023	7	910	130
PLANNED	2/7/2023	14	1,678	121
PLANNED	2/7/2023	6	948	158
PLANNED	2/7/2023	1	163	163
PLANNED	2/7/2023	16	1,024	64
PLANNED	2/8/2023	6	786	131
PLANNED	2/8/2023	1	67	67
PLANNED	2/8/2023	18	5,418	301
PLANNED	2/8/2023	34	8,228	242
PLANNED	2/8/2023	1	34	34
PLANNED	2/8/2023	2	110	55
PLANNED	2/8/2023	4	940	235
PLANNED	2/8/2023	1	67	67
PLANNED	2/8/2023	5	245	49
PLANNED	2/8/2023	2	122	61
PLANNED	2/8/2023	1	77	77
PLANNED	2/8/2023	8	432	54
PLANNED	2/8/2023	1	199	199
PLANNED	2/8/2023	1	11	11

Q13 - Distribution Excluded Outage Events

Causation	Date	CI	CMI	L-Bar
PLANNED	2/8/2023	5	285	57
PLANNED	2/8/2023	2	90	45
PLANNED	2/8/2023	1	68	68
PLANNED	2/8/2023	6	168	28
PLANNED	2/8/2023	2	12	6
CUSTOMER REQUEST	2/8/2023	12	2,988	280
PLANNED	2/8/2023	2	130	65
CUSTOMER REQUEST	2/8/2023	8	64	8
PLANNED	2/8/2023	16	608	38
PLANNED	2/8/2023	3	294	98
PLANNED	2/8/2023	13	988	76
PLANNED	2/8/2023	8	1,672	209
PLANNED	2/8/2023	9	243	27
CUSTOMER REQUEST	2/8/2023	15	3,111	213
PLANNED	2/8/2023	1	183	183
PLANNED	2/8/2023	1	79	79
PLANNED	2/8/2023	29	13,717	473
PLANNED	2/8/2023	1	6	6
PLANNED	2/8/2023	5	640	128
PLANNED	2/8/2023	6	840	140
PLANNED	2/8/2023	7	679	97
PLANNED	2/8/2023	9	1,008	112
PLANNED	2/8/2023	6	540	90
PLANNED	2/8/2023	10	1,340	134
PLANNED	2/8/2023	1	81	81
PLANNED	2/8/2023	8	1,432	179
PLANNED	2/8/2023	2	144	72
PLANNED	2/8/2023	9	630	70
PLANNED	2/8/2023	8	784	98
PLANNED	2/8/2023	1	154	154
PLANNED	2/8/2023	6	1,014	169
PLANNED	2/8/2023	3	30	10
PLANNED	2/8/2023	2	122	61
PLANNED	2/8/2023	1	103	103
PLANNED	2/8/2023	3	450	150
PLANNED	2/8/2023	1	117	117
PLANNED	2/8/2023	3	171	57
PLANNED	2/8/2023	14	1,078	77
PLANNED	2/8/2023	8	584	73
CUSTOMER REQUEST	2/8/2023	42	1,386	33
PLANNED	2/8/2023	2	8	4
PLANNED	2/8/2023	2	48	24
CUSTOMER REQUEST	2/8/2023	5	20	4
CUSTOMER REQUEST	2/8/2023	1	1	1
PLANNED	2/8/2023	5	105	21
PLANNED	2/8/2023	1	61	61
PLANNED	2/8/2023	6	744	124
PLANNED	2/8/2023	2	14	7
PLANNED	2/8/2023	1	61	61
PLANNED	2/8/2023	3	57	19

Q13 - Distribution Excluded Outage Events

Causation	Date	CI	CMI	L-Bar
PLANNED	2/8/2023	1	50	50
PLANNED	2/8/2023	1	25	25
CUSTOMER REQUEST	2/8/2023	7	119	17
PLANNED	2/8/2023	12	1,704	142
PLANNED	2/8/2023	1	51	51
PLANNED	2/8/2023	4	348	87
PLANNED	2/8/2023	16	800	50
PLANNED	2/8/2023	1	65	65
PLANNED	2/8/2023	7	658	94
PLANNED	2/8/2023	10	886	94
PLANNED	2/8/2023	4	552	138
PLANNED	2/8/2023	6	756	126
CUSTOMER REQUEST	2/8/2023	3	474	158
PLANNED	2/8/2023	14	2,184	156
PLANNED	2/8/2023	7	161	23
PLANNED	2/8/2023	2	86	43
PLANNED	2/8/2023	1	11	11
PLANNED	2/8/2023	2	76	38
PLANNED	2/8/2023	2	346	173
PLANNED	2/8/2023	3	345	115
PLANNED	2/8/2023	2	18	9
PLANNED	2/8/2023	8	600	75
PLANNED	2/8/2023	4	416	104
PLANNED	2/8/2023	1	110	110
PLANNED	2/8/2023	2	248	124
PLANNED	2/8/2023	4	296	74
PLANNED	2/8/2023	2	20	10
PLANNED	2/8/2023	8	568	71
PLANNED	2/8/2023	6	324	54
PLANNED	2/8/2023	1	57	57
PLANNED	2/8/2023	2	142	71
PLANNED	2/8/2023	13	299	23
PLANNED	2/8/2023	5	330	66
PLANNED	2/8/2023	1	61	61
PLANNED	2/8/2023	4	172	43
PLANNED	2/8/2023	1	29	29
PLANNED	2/8/2023	1	133	133
CUSTOMER REQUEST	2/8/2023	8	32	4
PLANNED	2/8/2023	1	78	78
PLANNED	2/8/2023	6	408	68
PLANNED	2/8/2023	55	7,480	136
PLANNED	2/8/2023	1	14	14
PLANNED	2/8/2023	5	410	82
PLANNED	2/8/2023	7	903	129
PLANNED	2/8/2023	1	153	153
PLANNED	2/8/2023	6	354	59
PLANNED	2/8/2023	42	1,638	39
PLANNED	2/8/2023	6	1,152	273
PLANNED	2/8/2023	10	1,950	195
PLANNED	2/8/2023	12	2,340	195

Q13 - Distribution Excluded Outage Events

Causation	Date	CI	CMI	L-Bar
PLANNED	2/8/2023	6	1,170	195
CUSTOMER REQUEST	2/8/2023	1	16	16
PLANNED	2/8/2023	1	50	50
PLANNED	2/8/2023	1	56	56
PLANNED	2/8/2023	1	136	136
PLANNED	2/8/2023	1	12	12
PLANNED	2/8/2023	1	72	72
PLANNED	2/8/2023	1	250	250
PLANNED	2/8/2023	1	134	134
PLANNED	2/9/2023	7	469	67
PLANNED	2/9/2023	6	18	3
PLANNED	2/9/2023	3	258	86
PLANNED	2/9/2023	1	39	39
PLANNED	2/9/2023	4	256	64
PLANNED	2/9/2023	12	1,092	91
PLANNED	2/9/2023	1	31	31
PLANNED	2/9/2023	4	351	90
PLANNED	2/9/2023	9	828	92
PLANNED	2/9/2023	1	82	82
PLANNED	2/9/2023	70	12,250	175
PLANNED	2/9/2023	6	804	134
PLANNED	2/9/2023	10	250	25
PLANNED	2/9/2023	1	140	140
PLANNED	2/9/2023	2	264	132
PLANNED	2/9/2023	2	220	110
PLANNED	2/9/2023	1	123	123
PLANNED	2/9/2023	2	60	30
PLANNED	2/9/2023	3	219	73
CUSTOMER REQUEST	2/9/2023	4	12	3
PLANNED	2/9/2023	7	49	7
PLANNED	2/9/2023	4	100	25
PLANNED	2/9/2023	7	322	46
PLANNED	2/9/2023	6	108	18
PLANNED	2/9/2023	37	2,257	61
PLANNED	2/9/2023	8	304	38
CUSTOMER REQUEST	2/9/2023	8	88	11
PLANNED	2/9/2023	3	156	52
PLANNED	2/9/2023	2	160	80
CUSTOMER REQUEST	2/9/2023	152	2,888	19
PLANNED	2/9/2023	6	1,602	267
PLANNED	2/9/2023	12	1,296	108
PLANNED	2/9/2023	2	686	343
PLANNED	2/9/2023	4	256	64
PLANNED	2/9/2023	4	224	56
PLANNED	2/9/2023	4	304	76
PLANNED	2/9/2023	10	540	54
PLANNED	2/9/2023	2	180	90
PLANNED	2/9/2023	8	544	68
PLANNED	2/9/2023	4	148	37
PLANNED	2/9/2023	11	121	11

Q13 - Distribution Excluded Outage Events

Causation	Date	CI	CMI	L-Bar
PLANNED	2/9/2023	10	1,250	125
PLANNED	2/9/2023	10	1,170	117
PLANNED	2/9/2023	10	1,340	134
CUSTOMER REQUEST	2/9/2023	14	70	5
PLANNED	2/9/2023	1	64	64
CUSTOMER REQUEST	2/9/2023	1	367	367
PLANNED	2/9/2023	2	224	112
PLANNED	2/9/2023	1	177	177
PLANNED	2/9/2023	6	54	9
CUSTOMER REQUEST	2/9/2023	30	1,800	60
PLANNED	2/9/2023	2	112	56
PLANNED	2/9/2023	10	372	117
PLANNED	2/9/2023	4	68	17
PLANNED	2/9/2023	5	140	28
PLANNED	2/9/2023	2	108	54
PLANNED	2/9/2023	4	504	126
PLANNED	2/9/2023	4	56	14
PLANNED	2/9/2023	2	392	196
PLANNED	2/9/2023	2	262	131
PLANNED	2/9/2023	8	1,856	232
PLANNED	2/9/2023	1	391	391
PLANNED	2/9/2023	8	288	36
CUSTOMER REQUEST	2/9/2023	2	524	262
PLANNED	2/9/2023	1	391	391
PLANNED	2/9/2023	3	381	127
PLANNED	2/9/2023	2	202	101
PLANNED	2/9/2023	6	1,842	307
PLANNED	2/9/2023	6	324	54
CUSTOMER REQUEST	2/9/2023	4	644	161
PLANNED	2/9/2023	9	1,215	135
PLANNED	2/9/2023	10	3,880	388
PLANNED	2/9/2023	7	1,197	171
PLANNED	2/9/2023	2	118	59
PLANNED	2/9/2023	4	596	149
PLANNED	2/9/2023	20	1,440	72
PLANNED	2/9/2023	2	398	199
PLANNED	2/9/2023	2	242	121
PLANNED	2/9/2023	7	742	106
PLANNED	2/9/2023	72	16,199	265
PLANNED	2/9/2023	1	105	105
PLANNED	2/9/2023	4	200	50
CUSTOMER REQUEST	2/9/2023	1	6	6
PLANNED	2/9/2023	4	400	100
PLANNED	2/9/2023	1	15	15
PLANNED	2/9/2023	2	16	8
PLANNED	2/9/2023	2	204	102
PLANNED	2/9/2023	4	644	161
CUSTOMER REQUEST	2/9/2023	1	381	381
PLANNED	2/9/2023	6	744	124
PLANNED	2/9/2023	5	645	129

Q13 - Distribution Excluded Outage Events

Causation	Date	CI	CMI	L-Bar
CUSTOMER REQUEST	2/9/2023	12	36	3
PLANNED	2/9/2023	1	98	98
CUSTOMER REQUEST	2/9/2023	5	180	36
PLANNED	2/9/2023	1	221	221
PLANNED	2/9/2023	5	185	37
PLANNED	2/9/2023	4	304	76
PLANNED	2/9/2023	2	562	346
PLANNED	2/9/2023	74	5,402	73
PLANNED	2/9/2023	13	78	6
PLANNED	2/9/2023	27	3,564	132
PLANNED	2/9/2023	2	80	40
PLANNED	2/9/2023	4	100	25
PLANNED	2/9/2023	2	118	59
PLANNED	2/9/2023	5	240	48
PLANNED	2/9/2023	16	128	8
PLANNED	2/9/2023	16	32	2
PLANNED	2/9/2023	7	385	55
PLANNED	2/9/2023	7	385	55
PLANNED	2/9/2023	6	342	57
PLANNED	2/9/2023	1	159	159
PLANNED	2/9/2023	4	200	50
PLANNED	2/9/2023	2	522	261
PLANNED	2/9/2023	2	112	56
PLANNED	2/9/2023	13	13	1
CUSTOMER REQUEST	2/9/2023	1	229	229
PLANNED	2/9/2023	1	80	80
PLANNED	2/9/2023	39	6,162	158
PLANNED	2/9/2023	1	65	65
PLANNED	2/9/2023	4	260	65
PLANNED	2/9/2023	2	82	41
PLANNED	2/9/2023	2	92	46
PLANNED	2/9/2023	4	408	102
PLANNED	2/9/2023	2	94	47
PLANNED	2/9/2023	8	88	11
PLANNED	2/9/2023	8	440	55
PLANNED	2/9/2023	2	160	80
CUSTOMER REQUEST	2/9/2023	5	35	7
PLANNED	2/9/2023	4	196	49
PLANNED	2/9/2023	2	568	284
PLANNED	2/9/2023	4	304	76
PLANNED	2/9/2023	2	24	12
CUSTOMER REQUEST	2/9/2023	1	155	155
PLANNED	2/9/2023	3	132	44
PLANNED	2/9/2023	1	163	163
CUSTOMER REQUEST	2/9/2023	7	997	991
PLANNED	2/9/2023	18	3,672	204
PLANNED	2/9/2023	14	2,870	205
PLANNED	2/9/2023	10	2,050	205
PLANNED	2/9/2023	1	204	204
PLANNED	2/9/2023	5	470	94

Q13 - Distribution Excluded Outage Events

Causation	Date	CI	CMI	L-Bar
PLANNED	2/9/2023	5	555	111
PLANNED	2/9/2023	1	176	176
PLANNED	2/10/2023	1	72	72
PLANNED	2/10/2023	2	190	95
PLANNED	2/10/2023	3	273	91
PLANNED	2/10/2023	3	168	56
PLANNED	2/10/2023	1	104	104
PLANNED	2/10/2023	1	201	201
PLANNED	2/10/2023	18	1,800	100
PLANNED	2/10/2023	1	53	53
PLANNED	2/10/2023	1	58	58
PLANNED	2/10/2023	3	438	146
PLANNED	2/10/2023	1	89	89
CUSTOMER REQUEST	2/10/2023	1	140	140
PLANNED	2/10/2023	6	426	71
CUSTOMER REQUEST	2/10/2023	2	140	70
PLANNED	2/10/2023	3	90	30
PLANNED	2/10/2023	4	436	109
PLANNED	2/10/2023	5	380	76
PLANNED	2/10/2023	1	24	24
PLANNED	2/10/2023	1	1	1
PLANNED	2/10/2023	1	10	10
PLANNED	2/10/2023	10	650	65
PLANNED	2/10/2023	11	2,255	205
PLANNED	2/10/2023	9	729	81
CUSTOMER REQUEST	2/10/2023	1	61	61
CUSTOMER REQUEST	2/10/2023	1	255	255
PLANNED	2/10/2023	2	126	63
PLANNED	2/10/2023	3	156	52
CUSTOMER REQUEST	2/10/2023	1	140	140
PLANNED	2/10/2023	2	338	169
PLANNED	2/10/2023	1	16	16
PLANNED	2/10/2023	20	5,680	284
PLANNED	2/10/2023	4	204	51
PLANNED	2/10/2023	5	155	31
PLANNED	2/10/2023	2	92	46
PLANNED	2/10/2023	1	99	99
CUSTOMER REQUEST	2/10/2023	1	15	15
CUSTOMER REQUEST	2/10/2023	40	1,640	41
PLANNED	2/10/2023	23	3,243	141
PLANNED	2/10/2023	1	36	36
PLANNED	2/10/2023	9	261	29
CUSTOMER REQUEST	2/10/2023	3	841	284
CUSTOMER REQUEST	2/10/2023	6	42	7
PLANNED	2/10/2023	2	56	28
PLANNED	2/10/2023	11	671	61
PLANNED	2/10/2023	2	30	15
CUSTOMER REQUEST	2/10/2023	1	16	16
PLANNED	2/10/2023	4	576	144
PLANNED	2/10/2023	6	102	17

Q13 - Distribution Excluded Outage Events

Causation	Date	CI	CMI	L-Bar
PLANNED	2/10/2023	5	455	91
PLANNED	2/10/2023	2	166	83
PLANNED	2/10/2023	8	1,160	145
PLANNED	2/10/2023	8	992	124
PLANNED	2/10/2023	5	380	76
PLANNED	2/10/2023	4	408	102
PLANNED	2/10/2023	7	392	56
PLANNED	2/10/2023	6	480	80
PLANNED	2/10/2023	8	832	104
PLANNED	2/10/2023	3	156	52
PLANNED	2/10/2023	7	1,113	159
PLANNED	2/10/2023	1	120	120
PLANNED	2/10/2023	2	22	11
PLANNED	2/10/2023	2	146	73
PLANNED	2/10/2023	4	304	76
PLANNED	2/10/2023	2	228	142
PLANNED	2/10/2023	1	103	103
PLANNED	2/10/2023	4	276	69
PLANNED	2/10/2023	1	66	66
CUSTOMER REQUEST	2/10/2023	1	109	109
PLANNED	2/10/2023	1	32	32
PLANNED	2/10/2023	8	752	94
PLANNED	2/10/2023	1	46	46
PLANNED	2/10/2023	4	392	98
PLANNED	2/10/2023	8	72	9
CUSTOMER REQUEST	2/10/2023	1	168	168
PLANNED	2/10/2023	3	126	42
PLANNED	2/10/2023	6	462	77
PLANNED	2/10/2023	1	24	24
PLANNED	2/10/2023	1	107	107
PLANNED	2/10/2023	1	28	28
PLANNED	2/10/2023	11	11	1
PLANNED	2/10/2023	8	200	25
PLANNED	2/10/2023	1	80	80
PLANNED	2/10/2023	1	304	304
CUSTOMER REQUEST	2/10/2023	6	108	18
PLANNED	2/10/2023	1	245	245
CUSTOMER REQUEST	2/10/2023	1	106	106
PLANNED	2/10/2023	3	177	59
PLANNED	2/10/2023	7	546	78
PLANNED	2/10/2023	4	268	67
CUSTOMER REQUEST	2/10/2023	1	84	84
PLANNED	2/10/2023	8	64	8
CUSTOMER REQUEST	2/10/2023	1	137	137
PLANNED	2/10/2023	1	138	138
PLANNED	2/10/2023	8	1,336	167
CUSTOMER REQUEST	2/10/2023	1	106	106
CUSTOMER REQUEST	2/10/2023	1	40	40
PLANNED	2/10/2023	1	148	148
CUSTOMER REQUEST	2/10/2023	1	300	300

Q13 - Distribution Excluded Outage Events

Causation	Date	CI	CMI	L-Bar
PLANNED	2/11/2023	1	186	186
PLANNED	2/11/2023	1	81	81
CUSTOMER REQUEST	2/11/2023	1	630	630
CUSTOMER REQUEST	2/11/2023	1	1,015	1,015
PLANNED	2/11/2023	2	262	131
PLANNED	2/11/2023	1	240	240
PLANNED	2/11/2023	2	374	187
CUSTOMER REQUEST	2/11/2023	8	720	90
PLANNED	2/11/2023	1	9	9
PLANNED	2/11/2023	1	36	36
PLANNED	2/11/2023	1	406	406
PLANNED	2/11/2023	1	244	244
PLANNED	2/11/2023	9	1,314	146
PLANNED	2/11/2023	1	171	171
PLANNED	2/11/2023	1	170	170
CUSTOMER REQUEST	2/11/2023	1	330	330
PLANNED	2/11/2023	2	544	272
PLANNED	2/11/2023	1	86	86
PLANNED	2/11/2023	12	192	16
PLANNED	2/11/2023	2	148	74
PLANNED	2/11/2023	9	1,854	206
PLANNED	2/11/2023	1	186	186
PLANNED	2/11/2023	1	182	182
PLANNED	2/11/2023	4	508	127
PLANNED	2/12/2023	2	34	17
CUSTOMER REQUEST	2/12/2023	2	448	224
PLANNED	2/12/2023	37	7,918	214
CUSTOMER REQUEST	2/12/2023	1	216	216
PLANNED	2/12/2023	1	90	90
PLANNED	2/12/2023	1	123	123
CUSTOMER REQUEST	2/12/2023	1	269	269
PLANNED	2/12/2023	1	196	196
PLANNED	2/12/2023	2	116	58
PLANNED	2/12/2023	1	130	130
PLANNED	2/12/2023	2	90	45
CUSTOMER REQUEST	2/12/2023	1	304	304
CUSTOMER REQUEST	2/12/2023	538	13,988	26
PLANNED	2/12/2023	12	1,704	142
PLANNED	2/13/2023	11	341	31
CUSTOMER REQUEST	2/13/2023	5	57	33
CUSTOMER REQUEST	2/13/2023	62	1,364	22
PLANNED	2/13/2023	1	86	86
PLANNED	2/13/2023	3	228	76
CUSTOMER REQUEST	2/13/2023	10	780	78
PLANNED	2/13/2023	10	2,000	200
PLANNED	2/13/2023	1	20	20
PLANNED	2/13/2023	12	2,208	184
CUSTOMER REQUEST	2/13/2023	3	232	85
CUSTOMER REQUEST	2/13/2023	4	156	39
CUSTOMER REQUEST	2/13/2023	1	87	87

Q13 - Distribution Excluded Outage Events

Causation	Date	CI	CMI	L-Bar
PLANNED	2/13/2023	2	82	41
PLANNED	2/13/2023	4	452	113
PLANNED	2/13/2023	6	384	64
PLANNED	2/13/2023	4	116	29
PLANNED	2/13/2023	6	612	102
PLANNED	2/13/2023	2	136	68
PLANNED	2/13/2023	19	779	41
CUSTOMER REQUEST	2/13/2023	4	152	38
PLANNED	2/13/2023	1	240	240
PLANNED	2/13/2023	6	90	15
PLANNED	2/13/2023	3	186	62
PLANNED	2/13/2023	1	52	52
PLANNED	2/13/2023	11	1,419	129
CUSTOMER REQUEST	2/13/2023	2	252	126
PLANNED	2/13/2023	6	510	85
PLANNED	2/13/2023	3	303	101
PLANNED	2/13/2023	4	424	106
PLANNED	2/13/2023	1	109	109
PLANNED	2/13/2023	2	418	209
PLANNED	2/13/2023	2	404	202
CUSTOMER REQUEST	2/13/2023	4	148	37
PLANNED	2/13/2023	2	388	194
CUSTOMER REQUEST	2/13/2023	3	984	328
PLANNED	2/13/2023	2	786	393
PLANNED	2/13/2023	3	255	85
PLANNED	2/13/2023	3	291	97
PLANNED	2/13/2023	1	46	46
PLANNED	2/13/2023	1	9	9
PLANNED	2/13/2023	2	208	104
PLANNED	2/13/2023	7	2,198	314
PLANNED	2/13/2023	2	140	70
PLANNED	2/13/2023	1	12	12
PLANNED	2/13/2023	4	196	49
PLANNED	2/13/2023	1	71	71
PLANNED	2/13/2023	1	47	47
CUSTOMER REQUEST	2/13/2023	57	3,477	61
PLANNED	2/13/2023	6	456	76
PLANNED	2/13/2023	5	400	80
PLANNED	2/13/2023	1	7	7
CUSTOMER REQUEST	2/13/2023	2	464	232
PLANNED	2/13/2023	2	180	90
PLANNED	2/13/2023	33	2,838	86
PLANNED	2/13/2023	12	2,700	225
PLANNED	2/13/2023	1	64	64
PLANNED	2/13/2023	5	530	106
PLANNED	2/13/2023	2	34	17
PLANNED	2/13/2023	28	5,264	188
PLANNED	2/13/2023	2	114	57
PLANNED	2/13/2023	5	55	11
PLANNED	2/13/2023	1	117	117

Q13 - Distribution Excluded Outage Events

Causation	Date	CI	CMI	L-Bar
PLANNED	2/13/2023	2	120	60
CUSTOMER REQUEST	2/13/2023	4	64	16
PLANNED	2/13/2023	2	208	104
PLANNED	2/13/2023	2	62	31
PLANNED	2/13/2023	3	327	109
CUSTOMER REQUEST	2/13/2023	1	14	14
PLANNED	2/13/2023	3	123	41
PLANNED	2/13/2023	5	515	103
PLANNED	2/13/2023	1	69	69
PLANNED	2/13/2023	4	652	163
CUSTOMER REQUEST	2/13/2023	4	52	13
PLANNED	2/13/2023	1	34	34
PLANNED	2/13/2023	4	344	86
PLANNED	2/13/2023	7	119	17
PLANNED	2/13/2023	1	15	15
PLANNED	2/13/2023	2	64	32
PLANNED	2/13/2023	12	912	76
PLANNED	2/13/2023	6	822	137
PLANNED	2/13/2023	5	490	98
PLANNED	2/13/2023	2	78	39
PLANNED	2/13/2023	1	7	7
PLANNED	2/13/2023	2	106	53
PLANNED	2/13/2023	7	175	25
PLANNED	2/13/2023	1	57	57
PLANNED	2/13/2023	1	33	33
CUSTOMER REQUEST	2/13/2023	1	296	296
CUSTOMER REQUEST	2/13/2023	2	44	22
CUSTOMER REQUEST	2/13/2023	3	108	36
PLANNED	2/13/2023	1	3	3
PLANNED	2/13/2023	10	1,120	112
PLANNED	2/13/2023	4	576	144
PLANNED	2/13/2023	8	736	92
PLANNED	2/13/2023	2	18	9
PLANNED	2/13/2023	6	148	68
PLANNED	2/13/2023	3	360	120
PLANNED	2/13/2023	3	168	56
PLANNED	2/13/2023	1	73	73
PLANNED	2/13/2023	1	85	85
PLANNED	2/13/2023	2	92	46
PLANNED	2/13/2023	1	9	9
PLANNED	2/13/2023	9	639	71
PLANNED	2/13/2023	2	126	63
PLANNED	2/13/2023	1	14	14
PLANNED	2/13/2023	17	918	54
CUSTOMER REQUEST	2/13/2023	1	566	566
PLANNED	2/13/2023	2	14	7
PLANNED	2/13/2023	1	56	56
PLANNED	2/13/2023	12	708	59
PLANNED	2/13/2023	1	20	20
CUSTOMER REQUEST	2/13/2023	1	34	34

Q13 - Distribution Excluded Outage Events

Causation	Date	CI	CMI	L-Bar
PLANNED	2/13/2023	3	114	49
CUSTOMER REQUEST	2/13/2023	1	383	383
PLANNED	2/13/2023	25	975	39
PLANNED	2/13/2023	1	193	193
CUSTOMER REQUEST	2/13/2023	1	99	99
PLANNED	2/13/2023	3	126	42
PLANNED	2/13/2023	8	24	3
PLANNED	2/13/2023	5	185	37
PLANNED	2/13/2023	1	6	6
PLANNED	2/13/2023	10	2,030	203
PLANNED	2/13/2023	5	3,325	665
PLANNED	2/13/2023	1	141	141
PLANNED	2/13/2023	1	62	62
PLANNED	2/13/2023	12	1,296	108
PLANNED	2/14/2023	1	156	156
PLANNED	2/14/2023	29	4,930	170
PLANNED	2/14/2023	31	4,278	138
PLANNED	2/14/2023	3	228	76
PLANNED	2/14/2023	1	136	136
PLANNED	2/14/2023	13	1,209	93
CUSTOMER REQUEST	2/14/2023	2	70	35
PLANNED	2/14/2023	2	76	38
PLANNED	2/14/2023	8	392	49
PLANNED	2/14/2023	15	7,513	512
PLANNED	2/14/2023	5	190	38
PLANNED	2/14/2023	2	142	71
PLANNED	2/14/2023	2	20	10
PLANNED	2/14/2023	1	103	103
PLANNED	2/14/2023	4	1,796	449
PLANNED	2/14/2023	14	1,554	111
PLANNED	2/14/2023	1	188	188
PLANNED	2/14/2023	3	330	110
PLANNED	2/14/2023	4	68	17
CUSTOMER REQUEST	2/14/2023	1	257	257
PLANNED	2/14/2023	10	1,160	116
PLANNED	2/14/2023	1	10	10
PLANNED	2/14/2023	1	30	30
PLANNED	2/14/2023	1	84	84
PLANNED	2/14/2023	1	172	172
PLANNED	2/14/2023	1	101	101
PLANNED	2/14/2023	12	1,128	94
PLANNED	2/14/2023	48	5,760	120
PLANNED	2/14/2023	1	10	10
PLANNED	2/14/2023	6	450	75
PLANNED	2/14/2023	2	380	190
PLANNED	2/14/2023	3	180	60
CUSTOMER REQUEST	2/14/2023	8	48	6
PLANNED	2/14/2023	1	91	91
PLANNED	2/14/2023	3	294	98
PLANNED	2/14/2023	2	62	31

Q13 - Distribution Excluded Outage Events

Causation	Date	CI	CMI	L-Bar
PLANNED	2/14/2023	36	3,852	107
PLANNED	2/14/2023	4	352	88
PLANNED	2/14/2023	1	259	259
PLANNED	2/14/2023	3	387	129
PLANNED	2/14/2023	6	90	15
PLANNED	2/14/2023	1	128	128
PLANNED	2/14/2023	2	304	152
PLANNED	2/14/2023	1	198	198
PLANNED	2/14/2023	2	304	152
PLANNED	2/14/2023	1	334	334
PLANNED	2/14/2023	4	172	43
PLANNED	2/14/2023	9	1,746	194
PLANNED	2/14/2023	2	78	39
PLANNED	2/14/2023	1	41	41
PLANNED	2/14/2023	1	9	9
CUSTOMER REQUEST	2/14/2023	13	7,384	568
PLANNED	2/14/2023	6	300	50
CUSTOMER REQUEST	2/14/2023	13	117	9
PLANNED	2/14/2023	8	1,240	155
PLANNED	2/14/2023	15	1,755	117
CUSTOMER REQUEST	2/14/2023	8	112	14
PLANNED	2/14/2023	2	126	63
PLANNED	2/14/2023	10	30	3
PLANNED	2/14/2023	9	468	52
PLANNED	2/14/2023	2	160	80
CUSTOMER REQUEST	2/14/2023	93	3,720	40
PLANNED	2/14/2023	55	5,610	102
PLANNED	2/14/2023	2	40	20
PLANNED	2/14/2023	7	231	33
PLANNED	2/14/2023	2	230	115
PLANNED	2/14/2023	1	6	6
PLANNED	2/14/2023	22	4,488	204
PLANNED	2/14/2023	2	430	215
PLANNED	2/14/2023	1	54	54
CUSTOMER REQUEST	2/14/2023	6	438	73
PLANNED	2/14/2023	1	11	11
PLANNED	2/14/2023	2	124	62
PLANNED	2/14/2023	4	490	141
PLANNED	2/14/2023	1	68	68
PLANNED	2/14/2023	16	1,776	111
PLANNED	2/14/2023	1	235	235
CUSTOMER REQUEST	2/14/2023	6	60	10
PLANNED	2/14/2023	7	1,043	149
PLANNED	2/14/2023	2	16	8
PLANNED	2/14/2023	23	2,139	93
CUSTOMER REQUEST	2/14/2023	6	66	11
PLANNED	2/14/2023	1	149	149
PLANNED	2/14/2023	1	121	121
PLANNED	2/14/2023	12	48	4
PLANNED	2/14/2023	1	6	6

Q13 - Distribution Excluded Outage Events

Causation	Date	CI	CMI	L-Bar
PLANNED	2/14/2023	5	270	54
PLANNED	2/14/2023	1	142	142
PLANNED	2/14/2023	7	182	26
PLANNED	2/14/2023	1	8	8
PLANNED	2/14/2023	12	1,332	111
PLANNED	2/14/2023	1	14	14
PLANNED	2/14/2023	1	33	33
PLANNED	2/14/2023	1	9	9
PLANNED	2/14/2023	2	118	59
PLANNED	2/14/2023	1	40	40
PLANNED	2/14/2023	10	850	85
PLANNED	2/14/2023	4	424	106
PLANNED	2/14/2023	1	9	9
PLANNED	2/14/2023	9	900	100
PLANNED	2/14/2023	2	98	49
PLANNED	2/14/2023	1	97	97
PLANNED	2/14/2023	1	86	86
CUSTOMER REQUEST	2/14/2023	8	96	12
PLANNED	2/14/2023	2	14	7
PLANNED	2/14/2023	4	264	66
PLANNED	2/14/2023	1	157	157
PLANNED	2/14/2023	8	309	152
PLANNED	2/14/2023	1	10	10
PLANNED	2/14/2023	1	81	81
PLANNED	2/14/2023	1	6	6
PLANNED	2/14/2023	1	104	104
PLANNED	2/14/2023	1	9	9
PLANNED	2/14/2023	6	618	103
PLANNED	2/14/2023	2	94	47
PLANNED	2/14/2023	7	112	16
PLANNED	2/14/2023	1	24	24
PLANNED	2/14/2023	6	330	55
PLANNED	2/14/2023	2	16	8
PLANNED	2/14/2023	1	61	61
PLANNED	2/14/2023	2	98	49
CUSTOMER REQUEST	2/14/2023	1	256	256
CUSTOMER REQUEST	2/14/2023	1	157	157
CUSTOMER REQUEST	2/14/2023	1	278	278
PLANNED	2/14/2023	1	104	104
CUSTOMER REQUEST	2/14/2023	1	98	98
PLANNED	2/14/2023	4	12	3
CUSTOMER REQUEST	2/14/2023	1	72	72
PLANNED	2/14/2023	1	153	153
CUSTOMER REQUEST	2/15/2023	1	502	502
PLANNED	2/15/2023	1	20	20
PLANNED	2/15/2023	1	164	164
PLANNED	2/15/2023	1	104	104
PLANNED	2/15/2023	3	132	44
PLANNED	2/15/2023	1	493	493
PLANNED	2/15/2023	6	306	51

Q13 - Distribution Excluded Outage Events

Causation	Date	CI	CMI	L-Bar
PLANNED	2/15/2023	41	5,945	145
PLANNED	2/15/2023	3	429	143
PLANNED	2/15/2023	5	355	71
PLANNED	2/15/2023	1	86	86
PLANNED	2/15/2023	1	122	122
PLANNED	2/15/2023	2	166	83
PLANNED	2/15/2023	1	114	114
PLANNED	2/15/2023	8	1,088	136
PLANNED	2/15/2023	9	1,152	128
PLANNED	2/15/2023	74	18,204	246
PLANNED	2/15/2023	1	230	230
PLANNED	2/15/2023	1	25	25
PLANNED	2/15/2023	1	167	167
PLANNED	2/15/2023	5	350	70
PLANNED	2/15/2023	8	1,627	329
PLANNED	2/15/2023	2	128	64
PLANNED	2/15/2023	3	273	91
CUSTOMER REQUEST	2/15/2023	26	8,580	330
PLANNED	2/15/2023	3	486	162
CUSTOMER REQUEST	2/15/2023	25	7,925	317
PLANNED	2/15/2023	8	568	71
PLANNED	2/15/2023	7	441	63
CUSTOMER REQUEST	2/15/2023	1	521	521
PLANNED	2/15/2023	1	228	228
PLANNED	2/15/2023	6	906	151
PLANNED	2/15/2023	1	58	58
PLANNED	2/15/2023	4	232	58
PLANNED	2/15/2023	9	1,305	145
PLANNED	2/15/2023	3	492	164
PLANNED	2/15/2023	14	3,976	284
PLANNED	2/15/2023	8	696	87
PLANNED	2/15/2023	10	1,010	101
PLANNED	2/15/2023	1	191	191
PLANNED	2/15/2023	2	52	26
PLANNED	2/15/2023	5	885	177
CUSTOMER REQUEST	2/15/2023	9	306	34
PLANNED	2/15/2023	1	45	45
PLANNED	2/15/2023	2	80	40
PLANNED	2/15/2023	1	200	200
PLANNED	2/15/2023	9	1,053	117
PLANNED	2/15/2023	5	140	28
PLANNED	2/15/2023	2	72	36
PLANNED	2/15/2023	4	336	84
PLANNED	2/15/2023	1	52	52
CUSTOMER REQUEST	2/15/2023	3	21	7
CUSTOMER REQUEST	2/15/2023	144	19,872	138
PLANNED	2/15/2023	1	56	56
PLANNED	2/15/2023	19	1,406	74
PLANNED	2/15/2023	4	368	92
PLANNED	2/15/2023	5	700	140

Q13 - Distribution Excluded Outage Events

Causation	Date	CI	CMI	L-Bar
PLANNED	2/15/2023	1	247	247
PLANNED	2/15/2023	11	1,166	106
PLANNED	2/15/2023	41	6,683	163
PLANNED	2/15/2023	3	69	23
PLANNED	2/15/2023	3	585	195
PLANNED	2/15/2023	5	520	104
PLANNED	2/15/2023	2	32	16
PLANNED	2/15/2023	3	303	101
PLANNED	2/15/2023	9	648	72
PLANNED	2/15/2023	2	54	27
PLANNED	2/15/2023	10	1,260	126
PLANNED	2/15/2023	3	357	119
PLANNED	2/15/2023	16	688	43
PLANNED	2/15/2023	1	36	36
PLANNED	2/15/2023	2	260	130
PLANNED	2/15/2023	1	101	101
CUSTOMER REQUEST	2/15/2023	1	504	504
PLANNED	2/15/2023	38	418	11
PLANNED	2/15/2023	5	215	43
PLANNED	2/15/2023	12	444	37
PLANNED	2/15/2023	7	672	96
PLANNED	2/15/2023	2	40	20
PLANNED	2/15/2023	1	105	105
PLANNED	2/15/2023	14	490	35
PLANNED	2/15/2023	8	440	55
PLANNED	2/15/2023	6	1,362	227
PLANNED	2/15/2023	2	153	79
PLANNED	2/15/2023	3	366	122
CUSTOMER REQUEST	2/15/2023	1	458	458
PLANNED	2/15/2023	3	282	94
PLANNED	2/15/2023	3	243	81
PLANNED	2/15/2023	8	536	67
PLANNED	2/15/2023	1	47	47
PLANNED	2/15/2023	27	458	18
PLANNED	2/15/2023	9	657	73
CUSTOMER REQUEST	2/15/2023	1	230	230
PLANNED	2/15/2023	1	61	61
CUSTOMER REQUEST	2/15/2023	1	669	669
PLANNED	2/15/2023	2	86	43
PLANNED	2/15/2023	3	258	86
PLANNED	2/15/2023	2	78	39
CUSTOMER REQUEST	2/15/2023	1	346	346
PLANNED	2/15/2023	4	272	68
CUSTOMER REQUEST	2/15/2023	1	26	26
CUSTOMER REQUEST	2/15/2023	1	246	246
PLANNED	2/15/2023	2	60	30
PLANNED	2/15/2023	4	108	27
PLANNED	2/15/2023	3	102	34
CUSTOMER REQUEST	2/15/2023	1	66	66
PLANNED	2/15/2023	1	18	18

Q13 - Distribution Excluded Outage Events

Causation	Date	CI	CMI	L-Bar
CUSTOMER REQUEST	2/15/2023	1	68	68
CUSTOMER REQUEST	2/15/2023	1	29	29
PLANNED	2/15/2023	6	774	129
PLANNED	2/15/2023	7	903	129
PLANNED	2/15/2023	5	145	29
PLANNED	2/15/2023	1	28	28
PLANNED	2/15/2023	3	924	308
PLANNED	2/15/2023	10	410	41
PLANNED	2/15/2023	1	44	44
PLANNED	2/15/2023	2	384	192
PLANNED	2/15/2023	1	192	192
PLANNED	2/15/2023	4	768	192
PLANNED	2/15/2023	1	192	192
PLANNED	2/15/2023	19	3,572	188
PLANNED	2/15/2023	6	354	59
CUSTOMER REQUEST	2/15/2023	1	171	171
PLANNED	2/15/2023	5	1,580	316
PLANNED	2/15/2023	1	100	100
CUSTOMER REQUEST	2/15/2023	1	83	83
PLANNED	2/16/2023	12	1,524	127
PLANNED	2/16/2023	2	126	63
PLANNED	2/16/2023	1	22	22
PLANNED	2/16/2023	1	42	42
PLANNED	2/16/2023	6	1,116	186
PLANNED	2/16/2023	9	2,052	228
PLANNED	2/16/2023	1	89	89
PLANNED	2/16/2023	1	6	6
PLANNED	2/16/2023	4	340	85
PLANNED	2/16/2023	8	3,464	469
PLANNED	2/16/2023	3	462	154
PLANNED	2/16/2023	2	162	81
PLANNED	2/16/2023	32	5,856	183
PLANNED	2/16/2023	8	240	30
PLANNED	2/16/2023	1	19	19
PLANNED	2/16/2023	90	19,890	221
PLANNED	2/16/2023	1	43	43
PLANNED	2/16/2023	2	174	87
PLANNED	2/16/2023	7	518	74
PLANNED	2/16/2023	1	4	4
PLANNED	2/16/2023	1	90	90
CUSTOMER REQUEST	2/16/2023	1	798	798
PLANNED	2/16/2023	1	265	265
PLANNED	2/16/2023	7	658	94
PLANNED	2/16/2023	8	704	88
PLANNED	2/16/2023	17	5,015	295
PLANNED	2/16/2023	1	90	90
PLANNED	2/16/2023	1	24	24
PLANNED	2/16/2023	1	111	111
PLANNED	2/16/2023	3	402	134
PLANNED	2/16/2023	1	31	31

Q13 - Distribution Excluded Outage Events

Causation	Date	CI	CMI	L-Bar
PLANNED	2/16/2023	22	154	7
PLANNED	2/16/2023	6	612	102
PLANNED	2/16/2023	2	269	139
PLANNED	2/16/2023	9	1,071	119
PLANNED	2/16/2023	2	586	293
PLANNED	2/16/2023	5	75	15
PLANNED	2/16/2023	8	672	84
PLANNED	2/16/2023	8	992	124
PLANNED	2/16/2023	1	189	189
PLANNED	2/16/2023	2	162	81
PLANNED	2/16/2023	17	4,573	269
PLANNED	2/16/2023	1	93	93
PLANNED	2/16/2023	12	456	38
CUSTOMER REQUEST	2/16/2023	1	1	1
PLANNED	2/16/2023	6	1,026	171
PLANNED	2/16/2023	9	378	42
PLANNED	2/16/2023	5	290	58
PLANNED	2/16/2023	1	88	88
PLANNED	2/16/2023	2	218	109
PLANNED	2/16/2023	10	1,210	121
PLANNED	2/16/2023	9	891	99
PLANNED	2/16/2023	2	430	215
PLANNED	2/16/2023	1	63	63
PLANNED	2/16/2023	9	306	34
CUSTOMER REQUEST	2/16/2023	82	10,004	122
PLANNED	2/16/2023	6	660	110
PLANNED	2/16/2023	5	1,090	218
CUSTOMER REQUEST	2/16/2023	1	325	325
PLANNED	2/16/2023	8	704	109
PLANNED	2/16/2023	11	2,464	224
PLANNED	2/16/2023	43	4,171	97
PLANNED	2/16/2023	2	224	112
PLANNED	2/16/2023	4	632	158
PLANNED	2/16/2023	1	44	44
PLANNED	2/16/2023	6	276	46
PLANNED	2/16/2023	13	1,586	122
PLANNED	2/16/2023	2	136	68
PLANNED	2/16/2023	1	119	119
PLANNED	2/16/2023	1	261	261
PLANNED	2/16/2023	1	20	20
CUSTOMER REQUEST	2/16/2023	1	561	561
PLANNED	2/16/2023	8	288	36
PLANNED	2/16/2023	3	114	38
PLANNED	2/16/2023	9	612	68
PLANNED	2/16/2023	1	19	19
PLANNED	2/16/2023	13	806	62
PLANNED	2/16/2023	8	56	7
PLANNED	2/16/2023	13	351	27
PLANNED	2/16/2023	3	222	74
PLANNED	2/16/2023	1	47	47

Q13 - Distribution Excluded Outage Events

Causation	Date	CI	CMI	L-Bar
PLANNED	2/16/2023	4	140	35
CUSTOMER REQUEST	2/16/2023	4	100	25
PLANNED	2/16/2023	4	120	30
PLANNED	2/16/2023	2	374	187
PLANNED	2/16/2023	21	735	35
PLANNED	2/16/2023	4	88	22
PLANNED	2/16/2023	6	408	68
PLANNED	2/16/2023	9	621	69
PLANNED	2/16/2023	6	294	49
CUSTOMER REQUEST	2/16/2023	925	32,375	35
PLANNED	2/16/2023	4	148	37
PLANNED	2/16/2023	4	604	151
PLANNED	2/16/2023	3	210	70
PLANNED	2/16/2023	6	190	49
PLANNED	2/16/2023	16	4,656	291
PLANNED	2/16/2023	6	384	64
PLANNED	2/16/2023	3	456	152
PLANNED	2/16/2023	2	52	26
PLANNED	2/16/2023	4	20	5
PLANNED	2/16/2023	4	748	187
PLANNED	2/16/2023	6	324	70
PLANNED	2/16/2023	2	104	52
PLANNED	2/16/2023	6	288	48
PLANNED	2/16/2023	10	1,280	128
PLANNED	2/16/2023	1	66	66
PLANNED	2/16/2023	4	328	82
CUSTOMER REQUEST	2/16/2023	1	224	224
PLANNED	2/16/2023	9	189	21
PLANNED	2/16/2023	1	20	20
PLANNED	2/16/2023	12	276	23
PLANNED	2/16/2023	1	45	45
PLANNED	2/16/2023	36	216	6
PLANNED	2/16/2023	1	63	63
CUSTOMER REQUEST	2/16/2023	10	200	20
PLANNED	2/16/2023	1	51	51
CUSTOMER REQUEST	2/16/2023	1	453	453
PLANNED	2/16/2023	3	330	110
CUSTOMER REQUEST	2/16/2023	1	255	255
PLANNED	2/16/2023	1	12	12
PLANNED	2/16/2023	1	110	110
CUSTOMER REQUEST	2/16/2023	1	83	83
CUSTOMER REQUEST	2/16/2023	1	353	353
PLANNED	2/16/2023	1	167	167
PLANNED	2/16/2023	1	122	122
CUSTOMER REQUEST	2/16/2023	1	134	134
PLANNED	2/16/2023	1	5	5
PLANNED	2/16/2023	4	808	202
PLANNED	2/16/2023	6	240	40
PLANNED	2/16/2023	6	870	145
PLANNED	2/16/2023	1	174	174

Q13 - Distribution Excluded Outage Events

Causation	Date	CI	CMI	L-Bar
PLANNED	2/16/2023	1	233	233
PLANNED	2/16/2023	1	37	37
PLANNED	2/16/2023	3	117	39
PLANNED	2/16/2023	1	39	39
PLANNED	2/16/2023	1	8	8
PLANNED	2/17/2023	3	102	34
PLANNED	2/17/2023	1	135	135
PLANNED	2/17/2023	4	680	170
PLANNED	2/17/2023	28	336	12
PLANNED	2/17/2023	4	604	151
PLANNED	2/17/2023	4	944	236
PLANNED	2/17/2023	4	212	53
PLANNED	2/17/2023	2	100	50
PLANNED	2/17/2023	6	2,478	413
PLANNED	2/17/2023	5	240	48
PLANNED	2/17/2023	4	120	30
CUSTOMER REQUEST	2/17/2023	1	84	84
PLANNED	2/17/2023	1	187	187
CUSTOMER REQUEST	2/17/2023	13	104	8
PLANNED	2/17/2023	3	171	57
PLANNED	2/17/2023	2	170	85
PLANNED	2/17/2023	4	460	115
PLANNED	2/17/2023	2	344	172
PLANNED	2/17/2023	1	42	42
PLANNED	2/17/2023	11	11	1
PLANNED	2/17/2023	4	176	44
PLANNED	2/17/2023	5	175	35
PLANNED	2/17/2023	6	186	31
PLANNED	2/17/2023	17	663	39
CUSTOMER REQUEST	2/17/2023	6	426	71
PLANNED	2/17/2023	83	9,960	120
PLANNED	2/17/2023	24	72	3
PLANNED	2/17/2023	43	3,741	87
PLANNED	2/17/2023	5	795	159
PLANNED	2/17/2023	5	135	27
CUSTOMER REQUEST	2/17/2023	9	153	17
PLANNED	2/17/2023	2	102	51
PLANNED	2/17/2023	6	282	47
PLANNED	2/17/2023	12	1,392	116
PLANNED	2/17/2023	5	861	396
PLANNED	2/17/2023	3	21	7
PLANNED	2/17/2023	2	212	106
PLANNED	2/17/2023	5	120	24
PLANNED	2/17/2023	1	76	76
PLANNED	2/17/2023	8	496	62
PLANNED	2/17/2023	21	2,961	141
PLANNED	2/17/2023	4	444	111
PLANNED	2/17/2023	2	108	54
PLANNED	2/17/2023	6	438	73
PLANNED	2/17/2023	30	11,520	384

Q13 - Distribution Excluded Outage Events

Causation	Date	CI	CMI	L-Bar
PLANNED	2/17/2023	4	300	75
PLANNED	2/17/2023	5	335	67
PLANNED	2/17/2023	14	1,736	124
PLANNED	2/17/2023	1	209	209
PLANNED	2/17/2023	6	6	1
PLANNED	2/17/2023	3	495	165
PLANNED	2/17/2023	21	840	40
PLANNED	2/17/2023	3	153	51
PLANNED	2/17/2023	1	46	46
CUSTOMER REQUEST	2/17/2023	7	609	87
PLANNED	2/17/2023	1	117	117
PLANNED	2/17/2023	4	8	2
PLANNED	2/17/2023	3	42	14
PLANNED	2/17/2023	2	36	18
CUSTOMER REQUEST	2/17/2023	1	169	169
CUSTOMER REQUEST	2/17/2023	8	104	13
PLANNED	2/17/2023	8	208	26
CUSTOMER REQUEST	2/17/2023	9	126	14
PLANNED	2/17/2023	2	30	15
PLANNED	2/17/2023	1	36	36
PLANNED	2/17/2023	23	966	42
PLANNED	2/17/2023	30	1,920	64
CUSTOMER REQUEST	2/17/2023	1	27	27
CUSTOMER REQUEST	2/17/2023	1	41	41
CUSTOMER REQUEST	2/17/2023	1	57	57
CUSTOMER REQUEST	2/17/2023	1	62	62
PLANNED	2/18/2023	1	115	115
CUSTOMER REQUEST	2/18/2023	1	204	204
PLANNED	2/18/2023	16	400	25
PLANNED	2/18/2023	46	8,372	182
CUSTOMER REQUEST	2/18/2023	1	305	305
CUSTOMER REQUEST	2/18/2023	1	6	6
PLANNED	2/18/2023	2	666	333
PLANNED	2/18/2023	11	847	77
PLANNED	2/18/2023	5	500	100
PLANNED	2/18/2023	8	344	43
PLANNED	2/18/2023	14	994	71
PLANNED	2/18/2023	2	152	76
PLANNED	2/18/2023	7	189	27
PLANNED	2/18/2023	4	48	12
CUSTOMER REQUEST	2/18/2023	1	34	34
PLANNED	2/18/2023	2	340	170
PLANNED	2/18/2023	1	81	81
PLANNED	2/19/2023	5	205	41
PLANNED	2/19/2023	1	45	45
PLANNED	2/19/2023	2	62	31
PLANNED	2/19/2023	19	2,952	183
PLANNED	2/19/2023	1	257	257
PLANNED	2/19/2023	1	232	232
PLANNED	2/19/2023	3	605	205

Q13 - Distribution Excluded Outage Events

Causation	Date	CI	CMI	L-Bar
PLANNED	2/19/2023	1	204	204
PLANNED	2/19/2023	1	467	467
PLANNED	2/19/2023	10	1,250	125
PLANNED	2/19/2023	1	47	47
PLANNED	2/19/2023	4	128	32
PLANNED	2/19/2023	2	36	18
PLANNED	2/19/2023	1	20	20
PLANNED	2/19/2023	3	369	123
CUSTOMER REQUEST	2/19/2023	1	250	250
CUSTOMER REQUEST	2/20/2023	10	3,770	377
PLANNED	2/20/2023	9	630	70
PLANNED	2/20/2023	2	152	76
PLANNED	2/20/2023	1	74	74
PLANNED	2/20/2023	4	516	129
PLANNED	2/20/2023	7	56	8
PLANNED	2/20/2023	8	1,112	139
PLANNED	2/20/2023	7	210	30
PLANNED	2/20/2023	7	973	139
PLANNED	2/20/2023	6	558	93
PLANNED	2/20/2023	4	556	139
PLANNED	2/20/2023	32	1,312	41
PLANNED	2/20/2023	4	212	53
PLANNED	2/20/2023	2	192	96
PLANNED	2/20/2023	2	94	47
PLANNED	2/20/2023	78	7,878	101
PLANNED	2/20/2023	1	112	112
PLANNED	2/20/2023	11	770	70
PLANNED	2/20/2023	12	2,484	207
CUSTOMER REQUEST	2/20/2023	10	250	25
PLANNED	2/20/2023	1	37	37
PLANNED	2/20/2023	3	447	149
PLANNED	2/20/2023	2	150	75
PLANNED	2/20/2023	11	187	17
PLANNED	2/20/2023	4	240	60
PLANNED	2/20/2023	8	472	59
PLANNED	2/20/2023	2	242	121
CUSTOMER REQUEST	2/20/2023	5	5	1
PLANNED	2/20/2023	11	781	71
PLANNED	2/20/2023	2	690	345
PLANNED	2/20/2023	2	138	69
PLANNED	2/20/2023	3	276	92
PLANNED	2/20/2023	4	356	89
PLANNED	2/20/2023	1	141	141
PLANNED	2/20/2023	1	110	110
PLANNED	2/20/2023	2	158	79
PLANNED	2/20/2023	12	1,068	89
CUSTOMER REQUEST	2/20/2023	19	5,415	285
PLANNED	2/20/2023	3	549	183
PLANNED	2/20/2023	6	2,022	337
PLANNED	2/20/2023	3	474	158

Q13 - Distribution Excluded Outage Events

Causation	Date	CI	CMI	L-Bar
PLANNED	2/20/2023	31	10,354	334
PLANNED	2/20/2023	69	552	8
PLANNED	2/20/2023	12	96	8
PLANNED	2/20/2023	1	44	44
PLANNED	2/20/2023	4	192	48
PLANNED	2/20/2023	8	8	1
PLANNED	2/20/2023	1	211	211
PLANNED	2/20/2023	5	125	25
PLANNED	2/20/2023	1	119	119
PLANNED	2/20/2023	8	336	42
PLANNED	2/20/2023	3	375	125
PLANNED	2/20/2023	1	367	367
PLANNED	2/20/2023	4	144	36
PLANNED	2/20/2023	1	189	189
PLANNED	2/20/2023	2	46	23
PLANNED	2/20/2023	1	61	61
PLANNED	2/20/2023	14	826	59
PLANNED	2/20/2023	1	325	325
PLANNED	2/20/2023	3	420	140
CUSTOMER REQUEST	2/20/2023	1	59	59
PLANNED	2/20/2023	2	188	94
PLANNED	2/20/2023	1	49	49
PLANNED	2/20/2023	7	392	56
PLANNED	2/20/2023	8	1,263	208
PLANNED	2/20/2023	7	308	44
PLANNED	2/20/2023	1	99	99
CUSTOMER REQUEST	2/20/2023	1	61	61
PLANNED	2/20/2023	10	330	33
PLANNED	2/20/2023	1	380	380
PLANNED	2/20/2023	2	354	177
PLANNED	2/20/2023	4	504	126
PLANNED	2/20/2023	4	864	216
PLANNED	2/20/2023	3	324	108
PLANNED	2/20/2023	1	22	22
PLANNED	2/20/2023	46	3,496	76
PLANNED	2/20/2023	11	1,298	118
CUSTOMER REQUEST	2/20/2023	1	89	89
PLANNED	2/20/2023	4	20	5
PLANNED	2/20/2023	46	3,956	86
PLANNED	2/20/2023	2	84	42
PLANNED	2/20/2023	5	195	39
PLANNED	2/20/2023	2	140	70
PLANNED	2/20/2023	5	145	29
PLANNED	2/20/2023	2	46	23
PLANNED	2/20/2023	3	252	84
CUSTOMER REQUEST	2/20/2023	1	166	166
PLANNED	2/20/2023	2	2	1
PLANNED	2/20/2023	3	414	138
PLANNED	2/20/2023	4	292	73
PLANNED	2/20/2023	2	20	10

Q13 - Distribution Excluded Outage Events

Causation	Date	CI	CMI	L-Bar
PLANNED	2/20/2023	3	99	33
PLANNED	2/20/2023	8	8	1
PLANNED	2/20/2023	2	158	79
PLANNED	2/20/2023	2	144	72
PLANNED	2/20/2023	19	19	1
CUSTOMER REQUEST	2/20/2023	1	578	578
CUSTOMER REQUEST	2/20/2023	23	667	29
PLANNED	2/20/2023	1	111	111
PLANNED	2/20/2023	16	480	30
PLANNED	2/20/2023	7	2,422	346
CUSTOMER REQUEST	2/20/2023	1	724	724
PLANNED	2/20/2023	2	100	50
PLANNED	2/20/2023	1	215	215
CUSTOMER REQUEST	2/20/2023	9	288	32
CUSTOMER REQUEST	2/20/2023	129	1,161	9
PLANNED	2/20/2023	5	475	95
PLANNED	2/20/2023	11	1,397	127
PLANNED	2/20/2023	2	168	84
PLANNED	2/21/2023	5	305	61
PLANNED	2/21/2023	4	396	99
PLANNED	2/21/2023	1	193	193
PLANNED	2/21/2023	5	750	150
PLANNED	2/21/2023	4	448	112
PLANNED	2/21/2023	6	156	26
PLANNED	2/21/2023	28	4,004	143
CUSTOMER REQUEST	2/21/2023	1	96	96
CUSTOMER REQUEST	2/21/2023	27	2,268	84
PLANNED	2/21/2023	2	236	118
PLANNED	2/21/2023	3	471	157
PLANNED	2/21/2023	40	11,440	286
CUSTOMER REQUEST	2/21/2023	8	3,480	435
PLANNED	2/21/2023	4	232	58
PLANNED	2/21/2023	4	504	126
PLANNED	2/21/2023	1	54	54
PLANNED	2/21/2023	2	118	59
PLANNED	2/21/2023	5	345	69
CUSTOMER REQUEST	2/21/2023	34	10,778	317
PLANNED	2/21/2023	17	2,074	122
CUSTOMER REQUEST	2/21/2023	13	78	6
PLANNED	2/21/2023	1	248	248
PLANNED	2/21/2023	17	306	18
PLANNED	2/21/2023	15	1,725	115
PLANNED	2/21/2023	8	24	3
PLANNED	2/21/2023	5	150	30
PLANNED	2/21/2023	1	146	146
PLANNED	2/21/2023	1	88	88
PLANNED	2/21/2023	1	67	67
PLANNED	2/21/2023	2	74	37
PLANNED	2/21/2023	6	192	32
PLANNED	2/21/2023	3	258	86

Q13 - Distribution Excluded Outage Events

Causation	Date	CI	CMI	L-Bar
PLANNED	2/21/2023	2	176	88
PLANNED	2/21/2023	3	285	95
PLANNED	2/21/2023	5	35	7
PLANNED	2/21/2023	8	424	53
CUSTOMER REQUEST	2/21/2023	7	84	12
PLANNED	2/21/2023	13	52	4
PLANNED	2/21/2023	31	13,578	438
PLANNED	2/21/2023	1	28	28
PLANNED	2/21/2023	11	1,606	146
PLANNED	2/21/2023	4	28	7
PLANNED	2/21/2023	5	235	47
PLANNED	2/21/2023	5	95	19
CUSTOMER REQUEST	2/21/2023	10	290	29
PLANNED	2/21/2023	62	7,316	118
PLANNED	2/21/2023	5	860	172
PLANNED	2/21/2023	2	72	36
PLANNED	2/21/2023	1	95	95
PLANNED	2/21/2023	48	9,840	205
PLANNED	2/21/2023	9	810	90
PLANNED	2/21/2023	1	18	18
PLANNED	2/21/2023	7	77	11
CUSTOMER REQUEST	2/21/2023	2	330	165
PLANNED	2/21/2023	8	1,272	159
PLANNED	2/21/2023	15	1,590	106
PLANNED	2/21/2023	24	1,488	62
PLANNED	2/21/2023	3	654	218
PLANNED	2/21/2023	4	220	55
PLANNED	2/21/2023	2	32	16
PLANNED	2/21/2023	6	2,268	378
PLANNED	2/21/2023	8	24	3
PLANNED	2/21/2023	2	100	50
PLANNED	2/21/2023	4	220	55
PLANNED	2/21/2023	1	46	46
PLANNED	2/21/2023	3	210	70
PLANNED	2/21/2023	2	66	33
PLANNED	2/21/2023	4	280	70
PLANNED	2/21/2023	5	1,455	291
PLANNED	2/21/2023	2	138	69
PLANNED	2/21/2023	10	30	3
PLANNED	2/21/2023	13	1,014	78
PLANNED	2/21/2023	1	37	37
PLANNED	2/21/2023	4	148	37
PLANNED	2/21/2023	6	96	16
PLANNED	2/21/2023	1	131	131
PLANNED	2/21/2023	3	117	39
PLANNED	2/21/2023	3	222	74
PLANNED	2/21/2023	4	356	89
CUSTOMER REQUEST	2/21/2023	17	697	41
PLANNED	2/21/2023	2	332	166
PLANNED	2/21/2023	31	5,859	189

Q13 - Distribution Excluded Outage Events

Causation	Date	CI	CMI	L-Bar
PLANNED	2/21/2023	15	1,140	76
PLANNED	2/21/2023	3	324	108
PLANNED	2/21/2023	6	276	46
PLANNED	2/21/2023	1	38	38
PLANNED	2/21/2023	2	374	187
PLANNED	2/21/2023	14	1,428	102
PLANNED	2/21/2023	3	60	20
PLANNED	2/21/2023	1	186	186
PLANNED	2/21/2023	1	150	150
PLANNED	2/21/2023	7	1,001	143
PLANNED	2/21/2023	1	49	49
PLANNED	2/21/2023	3	207	69
PLANNED	2/21/2023	5	25	5
PLANNED	2/21/2023	8	120	15
PLANNED	2/21/2023	72	14,040	195
PLANNED	2/21/2023	1	106	106
PLANNED	2/21/2023	16	592	37
PLANNED	2/21/2023	1	53	53
PLANNED	2/21/2023	4	460	115
PLANNED	2/21/2023	24	3,000	125
PLANNED	2/21/2023	1	85	85
PLANNED	2/21/2023	1	103	103
PLANNED	2/21/2023	2	92	46
PLANNED	2/21/2023	1	50	50
PLANNED	2/21/2023	4	144	36
PLANNED	2/21/2023	8	512	64
PLANNED	2/21/2023	1	195	195
PLANNED	2/21/2023	5	825	165
PLANNED	2/21/2023	4	264	66
PLANNED	2/21/2023	1	115	115
PLANNED	2/21/2023	2	342	171
CUSTOMER REQUEST	2/21/2023	6	294	49
PLANNED	2/21/2023	50	7,400	148
PLANNED	2/21/2023	4	400	100
PLANNED	2/21/2023	3	132	44
PLANNED	2/21/2023	2	194	97
CUSTOMER REQUEST	2/21/2023	11	627	120
PLANNED	2/21/2023	7	392	56
PLANNED	2/21/2023	1	98	98
PLANNED	2/21/2023	2	52	26
PLANNED	2/21/2023	1	23	23
PLANNED	2/21/2023	1	57	57
PLANNED	2/21/2023	2	100	50
PLANNED	2/21/2023	1	110	110
PLANNED	2/21/2023	3	327	109
PLANNED	2/21/2023	3	324	108
PLANNED	2/21/2023	3	273	91
CUSTOMER REQUEST	2/21/2023	1	201	201
PLANNED	2/21/2023	2	116	58
PLANNED	2/21/2023	1	55	55

Q13 - Distribution Excluded Outage Events

Causation	Date	CI	CMI	L-Bar
PLANNED	2/21/2023	38	3,002	79
PLANNED	2/21/2023	12	1,632	136
PLANNED	2/21/2023	2	48	24
PLANNED	2/21/2023	9	999	111
PLANNED	2/21/2023	1	92	92
PLANNED	2/21/2023	6	1,188	198
PLANNED	2/21/2023	1	218	218
CUSTOMER REQUEST	2/21/2023	7	2,324	332
PLANNED	2/21/2023	8	1,328	166
PLANNED	2/22/2023	6	816	136
PLANNED	2/22/2023	6	378	63
PLANNED	2/22/2023	1	106	106
PLANNED	2/22/2023	1	50	50
CUSTOMER REQUEST	2/22/2023	10	1,690	169
PLANNED	2/22/2023	1	176	176
PLANNED	2/22/2023	1	107	107
PLANNED	2/22/2023	3	228	76
PLANNED	2/22/2023	3	228	76
CUSTOMER REQUEST	2/22/2023	9	4,059	451
CUSTOMER REQUEST	2/22/2023	1	212	212
PLANNED	2/22/2023	3	204	68
PLANNED	2/22/2023	6	84	14
PLANNED	2/22/2023	1	37	37
PLANNED	2/22/2023	9	522	58
PLANNED	2/22/2023	1	168	168
PLANNED	2/22/2023	5	610	122
PLANNED	2/22/2023	2	316	158
CUSTOMER REQUEST	2/22/2023	9	2,331	259
PLANNED	2/22/2023	1	38	38
PLANNED	2/22/2023	8	312	39
PLANNED	2/22/2023	6	1,086	181
PLANNED	2/22/2023	2	76	38
PLANNED	2/22/2023	2	396	198
PLANNED	2/22/2023	2	180	90
PLANNED	2/22/2023	2	212	106
PLANNED	2/22/2023	1	66	66
PLANNED	2/22/2023	6	90	15
PLANNED	2/22/2023	5	1,965	393
PLANNED	2/22/2023	32	4,864	152
PLANNED	2/22/2023	1	51	51
PLANNED	2/22/2023	9	189	21
PLANNED	2/22/2023	1	62	62
CUSTOMER REQUEST	2/22/2023	21	9,597	457
PLANNED	2/22/2023	3	249	83
PLANNED	2/22/2023	1	53	53
PLANNED	2/22/2023	5	535	107
PLANNED	2/22/2023	4	196	49
CUSTOMER REQUEST	2/22/2023	4	164	41
PLANNED	2/22/2023	7	924	132
PLANNED	2/22/2023	2	228	114

Q13 - Distribution Excluded Outage Events

Causation	Date	CI	CMI	L-Bar
PLANNED	2/22/2023	5	900	180
PLANNED	2/22/2023	9	468	52
PLANNED	2/22/2023	6	534	239
PLANNED	2/22/2023	1	80	80
PLANNED	2/22/2023	1	54	54
PLANNED	2/22/2023	3	129	43
PLANNED	2/22/2023	2	138	69
PLANNED	2/22/2023	8	512	64
PLANNED	2/22/2023	4	416	104
PLANNED	2/22/2023	2	120	60
CUSTOMER REQUEST	2/22/2023	1	334	334
PLANNED	2/22/2023	4	756	189
PLANNED	2/22/2023	6	1,632	272
CUSTOMER REQUEST	2/22/2023	1	257	257
PLANNED	2/22/2023	1	247	247
PLANNED	2/22/2023	2	368	184
PLANNED	2/22/2023	4	948	237
PLANNED	2/22/2023	38	5,054	133
PLANNED	2/22/2023	7	1,736	248
PLANNED	2/22/2023	1	31	31
PLANNED	2/22/2023	29	5,858	202
PLANNED	2/22/2023	23	4,669	203
PLANNED	2/22/2023	17	3,434	202
PLANNED	2/22/2023	1	25	25
PLANNED	2/22/2023	5	70	14
PLANNED	2/22/2023	1	86	86
PLANNED	2/22/2023	9	2,070	230
PLANNED	2/22/2023	1	55	55
PLANNED	2/22/2023	3	468	156
CUSTOMER REQUEST	2/22/2023	8	32	4
PLANNED	2/22/2023	4	100	25
PLANNED	2/22/2023	1	56	56
PLANNED	2/22/2023	3	207	69
PLANNED	2/22/2023	2	150	75
CUSTOMER REQUEST	2/22/2023	8	56	7
PLANNED	2/22/2023	7	504	72
PLANNED	2/22/2023	4	344	86
PLANNED	2/22/2023	43	2,236	52
PLANNED	2/22/2023	35	3,535	101
PLANNED	2/22/2023	1	48	48
PLANNED	2/22/2023	2	126	63
PLANNED	2/22/2023	3	360	120
PLANNED	2/22/2023	14	1,974	141
CUSTOMER REQUEST	2/22/2023	9	180	20
PLANNED	2/22/2023	1	21	21
PLANNED	2/22/2023	2	202	101
PLANNED	2/22/2023	6	462	77
PLANNED	2/22/2023	11	539	49
PLANNED	2/22/2023	1	147	147
PLANNED	2/22/2023	1	117	117

Q13 - Distribution Excluded Outage Events

Causation	Date	CI	CMI	L-Bar
PLANNED	2/22/2023	3	252	84
PLANNED	2/22/2023	4	324	81
PLANNED	2/22/2023	10	500	50
PLANNED	2/22/2023	1	99	99
PLANNED	2/22/2023	2	130	65
CUSTOMER REQUEST	2/22/2023	1	29	184
PLANNED	2/22/2023	68	3,658	156
CUSTOMER REQUEST	2/22/2023	2	304	152
PLANNED	2/22/2023	7	217	31
PLANNED	2/22/2023	3	144	48
PLANNED	2/22/2023	1	108	108
PLANNED	2/22/2023	3	474	158
PLANNED	2/22/2023	7	252	36
PLANNED	2/22/2023	1	159	159
PLANNED	2/22/2023	3	213	71
PLANNED	2/22/2023	1	57	57
PLANNED	2/22/2023	1	146	146
CUSTOMER REQUEST	2/22/2023	1	99	99
PLANNED	2/22/2023	1	12	12
PLANNED	2/22/2023	7	1,372	196
PLANNED	2/22/2023	4	660	165
PLANNED	2/22/2023	8	912	114
PLANNED	2/22/2023	12	1,848	154
CUSTOMER REQUEST	2/22/2023	17	357	21
PLANNED	2/22/2023	1	43	43
CUSTOMER REQUEST	2/22/2023	1	375	375
CUSTOMER REQUEST	2/22/2023	1	51	51
PLANNED	2/22/2023	1	5	5
PLANNED	2/22/2023	4	568	142
PLANNED	2/22/2023	6	792	132
PLANNED	2/22/2023	4	388	97
PLANNED	2/22/2023	1	294	294
PLANNED	2/22/2023	1	144	144
PLANNED	2/22/2023	1	87	87
PLANNED	2/22/2023	30	5,850	195
PLANNED	2/23/2023	7	924	132
PLANNED	2/23/2023	1	199	199
PLANNED	2/23/2023	6	558	93
PLANNED	2/23/2023	1	59	59
PLANNED	2/23/2023	2	464	232
PLANNED	2/23/2023	2	452	226
PLANNED	2/23/2023	5	1,030	206
PLANNED	2/23/2023	4	924	231
PLANNED	2/23/2023	9	1,854	206
PLANNED	2/23/2023	6	12	2
PLANNED	2/23/2023	4	468	117
CUSTOMER REQUEST	2/23/2023	9	3,347	383
PLANNED	2/23/2023	13	572	44
PLANNED	2/23/2023	11	506	46
PLANNED	2/23/2023	8	112	14

Q13 - Distribution Excluded Outage Events

Causation	Date	CI	CMI	L-Bar
PLANNED	2/23/2023	4	784	196
PLANNED	2/23/2023	4	368	92
PLANNED	2/23/2023	1	74	74
CUSTOMER REQUEST	2/23/2023	10	1,360	136
PLANNED	2/23/2023	14	1,232	88
PLANNED	2/23/2023	5	525	105
PLANNED	2/23/2023	45	10,800	240
PLANNED	2/23/2023	5	470	94
PLANNED	2/23/2023	22	5,038	229
PLANNED	2/23/2023	5	280	56
PLANNED	2/23/2023	2	124	62
PLANNED	2/23/2023	5	1,130	226
PLANNED	2/23/2023	4	448	112
PLANNED	2/23/2023	6	390	65
PLANNED	2/23/2023	19	3,363	177
PLANNED	2/23/2023	3	123	41
PLANNED	2/23/2023	11	1,980	180
CUSTOMER REQUEST	2/23/2023	8	128	16
PLANNED	2/23/2023	2	72	36
PLANNED	2/23/2023	2	202	101
PLANNED	2/23/2023	7	217	31
PLANNED	2/23/2023	8	1,144	143
PLANNED	2/23/2023	1	180	180
PLANNED	2/23/2023	5	560	112
PLANNED	2/23/2023	3	252	84
PLANNED	2/23/2023	4	495	132
PLANNED	2/23/2023	4	152	38
CUSTOMER REQUEST	2/23/2023	7	196	28
PLANNED	2/23/2023	3	519	173
PLANNED	2/23/2023	5	1,135	227
PLANNED	2/23/2023	1	116	116
PLANNED	2/23/2023	32	1,331	60
PLANNED	2/23/2023	13	3,003	231
PLANNED	2/23/2023	3	357	119
PLANNED	2/23/2023	1	24	24
PLANNED	2/23/2023	1	337	337
PLANNED	2/23/2023	8	2,640	330
CUSTOMER REQUEST	2/23/2023	1	243	243
PLANNED	2/23/2023	6	270	45
PLANNED	2/23/2023	2	350	175
PLANNED	2/23/2023	8	344	43
PLANNED	2/23/2023	25	5,575	223
PLANNED	2/23/2023	1	87	87
PLANNED	2/23/2023	7	3,024	432
PLANNED	2/23/2023	1	58	58
PLANNED	2/23/2023	13	91	7
CUSTOMER REQUEST	2/23/2023	5	270	54
PLANNED	2/23/2023	1	51	51
PLANNED	2/23/2023	51	510	10
PLANNED	2/23/2023	9	189	21

Q13 - Distribution Excluded Outage Events

Causation	Date	CI	CMI	L-Bar
PLANNED	2/23/2023	27	2,511	93
PLANNED	2/23/2023	3	645	215
PLANNED	2/23/2023	2	144	72
PLANNED	2/23/2023	8	408	51
PLANNED	2/23/2023	2	14	7
PLANNED	2/23/2023	2	234	117
PLANNED	2/23/2023	3	237	79
PLANNED	2/23/2023	15	120	8
CUSTOMER REQUEST	2/23/2023	5	405	81
PLANNED	2/23/2023	5	975	195
PLANNED	2/23/2023	20	2,080	104
PLANNED	2/23/2023	11	671	61
PLANNED	2/23/2023	41	3,854	94
PLANNED	2/23/2023	2	202	101
PLANNED	2/23/2023	6	168	28
PLANNED	2/23/2023	1	70	70
PLANNED	2/23/2023	2	284	142
PLANNED	2/23/2023	3	102	34
PLANNED	2/23/2023	4	716	179
PLANNED	2/23/2023	1	75	75
PLANNED	2/23/2023	2	44	22
PLANNED	2/23/2023	7	476	68
CUSTOMER REQUEST	2/23/2023	2	190	95
PLANNED	2/23/2023	31	2,387	77
PLANNED	2/23/2023	10	3,010	301
PLANNED	2/23/2023	3	279	93
PLANNED	2/23/2023	4	520	130
PLANNED	2/23/2023	4	276	69
PLANNED	2/23/2023	3	72	24
PLANNED	2/23/2023	1	30	30
CUSTOMER REQUEST	2/23/2023	7	84	12
PLANNED	2/23/2023	1	7	7
PLANNED	2/23/2023	3	36	12
PLANNED	2/23/2023	1	88	88
PLANNED	2/23/2023	3	57	19
PLANNED	2/23/2023	1	153	153
PLANNED	2/23/2023	2	236	118
PLANNED	2/23/2023	13	104	8
PLANNED	2/23/2023	51	3,111	61
PLANNED	2/23/2023	2	152	76
PLANNED	2/23/2023	4	156	39
PLANNED	2/23/2023	9	1,458	162
CUSTOMER REQUEST	2/23/2023	1	91	91
CUSTOMER REQUEST	2/23/2023	1	199	199
CUSTOMER REQUEST	2/23/2023	1	42	42
PLANNED	2/23/2023	4	1,172	293
CUSTOMER REQUEST	2/23/2023	1	134	134
CUSTOMER REQUEST	2/23/2023	819	9,828	12
PLANNED	2/23/2023	11	1,210	110
PLANNED	2/23/2023	5	1,445	289

Q13 - Distribution Excluded Outage Events

Causation	Date	CI	CMI	L-Bar
PLANNED	2/23/2023	16	2,624	164
PLANNED	2/23/2023	1	56	56
PLANNED	2/23/2023	5	1,590	318
PLANNED	2/23/2023	8	1,928	241
PLANNED	2/23/2023	1	61	61
PLANNED	2/23/2023	2	122	61
PLANNED	2/23/2023	1	356	356
PLANNED	2/24/2023	1	82	82
PLANNED	2/24/2023	1	48	48
PLANNED	2/24/2023	1	44	44
PLANNED	2/24/2023	2	6	3
PLANNED	2/24/2023	5	215	43
PLANNED	2/24/2023	2	10	5
CUSTOMER REQUEST	2/24/2023	1	396	396
CUSTOMER REQUEST	2/24/2023	9	720	80
CUSTOMER REQUEST	2/24/2023	1	387	387
PLANNED	2/24/2023	3	462	154
PLANNED	2/24/2023	14	1,892	151
PLANNED	2/24/2023	8	840	105
PLANNED	2/24/2023	8	304	38
PLANNED	2/24/2023	4	704	176
PLANNED	2/24/2023	5	400	80
PLANNED	2/24/2023	8	544	68
PLANNED	2/24/2023	3	426	142
CUSTOMER REQUEST	2/24/2023	11	5,280	480
PLANNED	2/24/2023	2	36	18
PLANNED	2/24/2023	47	7,849	167
PLANNED	2/24/2023	14	4,256	304
PLANNED	2/24/2023	9	2,736	304
PLANNED	2/24/2023	8	528	66
PLANNED	2/24/2023	1	89	89
CUSTOMER REQUEST	2/24/2023	41	19,311	471
CUSTOMER REQUEST	2/24/2023	18	2,394	133
PLANNED	2/24/2023	6	300	50
PLANNED	2/24/2023	1	1	1
PLANNED	2/24/2023	25	3,500	140
PLANNED	2/24/2023	5	530	106
PLANNED	2/24/2023	4	140	35
PLANNED	2/24/2023	4	260	65
PLANNED	2/24/2023	2	56	28
PLANNED	2/24/2023	5	105	21
PLANNED	2/24/2023	49	7,546	154
PLANNED	2/24/2023	5	320	64
PLANNED	2/24/2023	9	1,017	113
PLANNED	2/24/2023	3	597	199
CUSTOMER REQUEST	2/24/2023	25	2,250	90
PLANNED	2/24/2023	10	550	55
PLANNED	2/24/2023	9	549	61
PLANNED	2/24/2023	4	488	122
PLANNED	2/24/2023	3	87	29

Q13 - Distribution Excluded Outage Events

Causation	Date	CI	CMI	L-Bar
CUSTOMER REQUEST	2/24/2023	7	140	20
PLANNED	2/24/2023	2	74	37
PLANNED	2/24/2023	5	185	37
CUSTOMER REQUEST	2/24/2023	1	404	404
PLANNED	2/24/2023	1	67	67
PLANNED	2/24/2023	6	1,020	170
PLANNED	2/24/2023	3	87	29
PLANNED	2/24/2023	1	108	108
CUSTOMER REQUEST	2/24/2023	5	90	18
CUSTOMER REQUEST	2/24/2023	2	18	9
PLANNED	2/24/2023	32	2,144	67
PLANNED	2/24/2023	8	904	113
CUSTOMER REQUEST	2/24/2023	3	357	119
PLANNED	2/24/2023	7	147	21
CUSTOMER REQUEST	2/24/2023	6	54	9
PLANNED	2/24/2023	2	196	98
PLANNED	2/24/2023	2	268	134
PLANNED	2/24/2023	11	176	16
PLANNED	2/24/2023	6	240	40
CUSTOMER REQUEST	2/24/2023	1	418	418
PLANNED	2/24/2023	7	56	8
CUSTOMER REQUEST	2/24/2023	16	720	45
PLANNED	2/24/2023	22	264	12
CUSTOMER REQUEST	2/24/2023	1	332	332
PLANNED	2/24/2023	1	98	98
CUSTOMER REQUEST	2/24/2023	8	64	8
CUSTOMER REQUEST	2/24/2023	10	600	60
CUSTOMER REQUEST	2/24/2023	10	2,670	267
PLANNED	2/24/2023	8	480	60
PLANNED	2/24/2023	6	792	132
PLANNED	2/24/2023	9	477	53
PLANNED	2/24/2023	8	928	116
PLANNED	2/24/2023	1	19	19
CUSTOMER REQUEST	2/24/2023	7	217	31
PLANNED	2/24/2023	8	400	50
PLANNED	2/24/2023	7	546	78
PLANNED	2/24/2023	120	3,840	32
CUSTOMER REQUEST	2/24/2023	1	143	143
PLANNED	2/24/2023	1	63	63
CUSTOMER REQUEST	2/24/2023	1	230	230
CUSTOMER REQUEST	2/24/2023	1	285	285
PLANNED	2/24/2023	1	35	35
PLANNED	2/24/2023	1	1	1
CUSTOMER REQUEST	2/24/2023	1	97	97
CUSTOMER REQUEST	2/24/2023	1	44	44
CUSTOMER REQUEST	2/24/2023	1	349	349
PLANNED	2/24/2023	1	24	24
PLANNED	2/25/2023	1	99	99
PLANNED	2/25/2023	1	233	233
CUSTOMER REQUEST	2/25/2023	7	2,184	312

Q13 - Distribution Excluded Outage Events

Causation	Date	CI	CMI	L-Bar
CUSTOMER REQUEST	2/25/2023	1	504	504
PLANNED	2/25/2023	4	1,060	265
PLANNED	2/25/2023	1	354	354
PLANNED	2/25/2023	1	176	176
PLANNED	2/25/2023	1	165	165
PLANNED	2/25/2023	2	80	40
PLANNED	2/25/2023	2	310	155
PLANNED	2/25/2023	1	242	242
CUSTOMER REQUEST	2/25/2023	1,324	35,748	27
CUSTOMER REQUEST	2/25/2023	1,831	7,324	4
PLANNED	2/25/2023	1	23	23
PLANNED	2/25/2023	2	48	24
PLANNED	2/25/2023	3	234	78
PLANNED	2/25/2023	3	207	69
PLANNED	2/25/2023	1	2	2
PLANNED	2/25/2023	2	198	99
CUSTOMER REQUEST	2/26/2023	16	7,360	460
PLANNED	2/26/2023	1	301	301
PLANNED	2/26/2023	1	207	207
PLANNED	2/26/2023	3	96	32
PLANNED	2/26/2023	12	336	28
PLANNED	2/26/2023	8	96	12
PLANNED	2/26/2023	5	870	174
PLANNED	2/26/2023	2	2	1
PLANNED	2/26/2023	4	88	22
CUSTOMER REQUEST	2/26/2023	4,378	113,828	26
CUSTOMER REQUEST	2/26/2023	1	110	110
PLANNED	2/26/2023	2	290	145
PLANNED	2/27/2023	1	163	163
CUSTOMER REQUEST	2/27/2023	1	740	740
PLANNED	2/27/2023	1	44	44
PLANNED	2/27/2023	1	142	142
PLANNED	2/27/2023	5	280	56
PLANNED	2/27/2023	2	22	11
CUSTOMER REQUEST	2/27/2023	1	118	118
CUSTOMER REQUEST	2/27/2023	1	135	135
CUSTOMER REQUEST	2/27/2023	5	25	5
CUSTOMER REQUEST	2/27/2023	41	14,678	358
PLANNED	2/27/2023	1	101	101
PLANNED	2/27/2023	5	690	138
CUSTOMER REQUEST	2/27/2023	13	2,028	156
PLANNED	2/27/2023	3	489	163
CUSTOMER REQUEST	2/27/2023	77	17,479	227
PLANNED	2/27/2023	10	2,290	229
PLANNED	2/27/2023	9	342	38
PLANNED	2/27/2023	22	4,004	182
PLANNED	2/27/2023	9	801	89
CUSTOMER REQUEST	2/27/2023	55	13,420	244
PLANNED	2/27/2023	1	297	297
PLANNED	2/27/2023	5	740	148

Q13 - Distribution Excluded Outage Events

Causation	Date	CI	CMI	L-Bar
PLANNED	2/27/2023	7	133	19
PLANNED	2/27/2023	11	869	79
PLANNED	2/27/2023	2	278	139
PLANNED	2/27/2023	11	726	66
PLANNED	2/27/2023	1	57	57
PLANNED	2/27/2023	12	408	34
CUSTOMER REQUEST	2/27/2023	1	191	191
CUSTOMER REQUEST	2/27/2023	1	32	32
PLANNED	2/27/2023	1	111	111
PLANNED	2/27/2023	6	546	91
PLANNED	2/27/2023	12	1,464	122
PLANNED	2/27/2023	3	357	119
PLANNED	2/27/2023	1	29	29
PLANNED	2/27/2023	177	10,266	58
PLANNED	2/27/2023	1	105	105
PLANNED	2/27/2023	11	1,232	112
PLANNED	2/27/2023	13	1,690	130
PLANNED	2/27/2023	2	596	298
PLANNED	2/27/2023	1	127	127
PLANNED	2/27/2023	1	285	285
CUSTOMER REQUEST	2/27/2023	23	92	4
PLANNED	2/27/2023	2	148	74
PLANNED	2/27/2023	1	57	57
PLANNED	2/27/2023	2	272	136
CUSTOMER REQUEST	2/27/2023	11	77	7
PLANNED	2/27/2023	2	302	151
PLANNED	2/27/2023	4	684	171
PLANNED	2/27/2023	3	243	81
PLANNED	2/27/2023	12	876	73
PLANNED	2/27/2023	1	33	33
PLANNED	2/27/2023	4	281	93
PLANNED	2/27/2023	2	132	66
PLANNED	2/27/2023	8	808	101
CUSTOMER REQUEST	2/27/2023	1	146	146
PLANNED	2/27/2023	1	171	171
PLANNED	2/27/2023	16	400	25
PLANNED	2/27/2023	25	1,175	47
PLANNED	2/27/2023	18	1,674	93
CUSTOMER REQUEST	2/27/2023	5	590	118
PLANNED	2/27/2023	1	101	101
PLANNED	2/27/2023	1	109	109
PLANNED	2/27/2023	4	348	87
PLANNED	2/27/2023	26	1,950	75
PLANNED	2/27/2023	7	756	108
PLANNED	2/27/2023	9	1,143	127
PLANNED	2/27/2023	11	1,331	121
PLANNED	2/27/2023	1	113	113
PLANNED	2/27/2023	10	1,120	112
PLANNED	2/27/2023	3	69	23
CUSTOMER REQUEST	2/27/2023	1	332	332

Q13 - Distribution Excluded Outage Events

Causation	Date	CI	CMI	L-Bar
CUSTOMER REQUEST	2/27/2023	13	78	6
PLANNED	2/27/2023	9	369	41
PLANNED	2/27/2023	6	360	60
CUSTOMER REQUEST	2/27/2023	5	35	7
PLANNED	2/27/2023	3	219	73
PLANNED	2/27/2023	6	354	59
PLANNED	2/27/2023	2	50	25
PLANNED	2/27/2023	4	240	60
PLANNED	2/27/2023	4	492	123
PLANNED	2/27/2023	6	444	74
PLANNED	2/27/2023	1	62	62
PLANNED	2/27/2023	5	190	38
PLANNED	2/27/2023	4	565	161
PLANNED	2/27/2023	1	165	165
PLANNED	2/27/2023	2	140	70
PLANNED	2/27/2023	3	336	112
CUSTOMER REQUEST	2/27/2023	1	489	489
CUSTOMER REQUEST	2/27/2023	1	151	151
CUSTOMER REQUEST	2/27/2023	6	78	13
PLANNED	2/27/2023	5	480	96
PLANNED	2/27/2023	1	124	124
PLANNED	2/27/2023	8	40	5
PLANNED	2/27/2023	8	632	79
PLANNED	2/27/2023	24	528	22
PLANNED	2/27/2023	13	273	21
PLANNED	2/27/2023	13	286	22
PLANNED	2/27/2023	4	1,148	287
PLANNED	2/27/2023	3	243	81
PLANNED	2/27/2023	17	289	17
PLANNED	2/27/2023	5	530	106
CUSTOMER REQUEST	2/27/2023	1	3	3
PLANNED	2/27/2023	6	522	87
CUSTOMER REQUEST	2/27/2023	1	164	164
CUSTOMER REQUEST	2/27/2023	1	105	105
CUSTOMER REQUEST	2/27/2023	1	405	405
CUSTOMER REQUEST	2/27/2023	35	5,320	152
PLANNED	2/27/2023	9	135	15
PLANNED	2/27/2023	1	85	85
PLANNED	2/27/2023	1	39	39
PLANNED	2/27/2023	15	2,385	159
PLANNED	2/27/2023	2	322	161
PLANNED	2/27/2023	8	1,064	133
PLANNED	2/27/2023	4	708	177
PLANNED	2/28/2023	6	78	13
PLANNED	2/28/2023	21	1,638	78
PLANNED	2/28/2023	6	288	48
PLANNED	2/28/2023	10	630	63
CUSTOMER REQUEST	2/28/2023	1	231	231
PLANNED	2/28/2023	5	150	30
PLANNED	2/28/2023	4	332	83

Q13 - Distribution Excluded Outage Events

Causation	Date	CI	CMI	L-Bar
PLANNED	2/28/2023	1	19	19
PLANNED	2/28/2023	1	101	101
CUSTOMER REQUEST	2/28/2023	1	109	109
PLANNED	2/28/2023	47	10,904	232
PLANNED	2/28/2023	2	134	67
PLANNED	2/28/2023	1	29	29
PLANNED	2/28/2023	5	265	53
PLANNED	2/28/2023	4	376	94
PLANNED	2/28/2023	9	441	49
CUSTOMER REQUEST	2/28/2023	41	6,256	473
PLANNED	2/28/2023	3	69	23
PLANNED	2/28/2023	7	434	62
CUSTOMER REQUEST	2/28/2023	4	20	5
PLANNED	2/28/2023	5	965	193
PLANNED	2/28/2023	7	1,253	179
PLANNED	2/28/2023	11	253	23
PLANNED	2/28/2023	8	1,528	191
PLANNED	2/28/2023	9	666	74
PLANNED	2/28/2023	4	132	43
PLANNED	2/28/2023	7	371	53
PLANNED	2/28/2023	1	69	69
PLANNED	2/28/2023	1	156	156
PLANNED	2/28/2023	10	3,250	325
PLANNED	2/28/2023	1	170	170
PLANNED	2/28/2023	5	29	6
PLANNED	2/28/2023	12	523	347
CUSTOMER REQUEST	2/28/2023	2	168	84
PLANNED	2/28/2023	7	371	53
CUSTOMER REQUEST	2/28/2023	1	627	627
PLANNED	2/28/2023	1	56	56
PLANNED	2/28/2023	2	228	114
CUSTOMER REQUEST	2/28/2023	13	130	10
PLANNED	2/28/2023	1	77	77
PLANNED	2/28/2023	1	223	223
PLANNED	2/28/2023	5	505	101
PLANNED	2/28/2023	2	198	99
PLANNED	2/28/2023	4	400	100
PLANNED	2/28/2023	4	396	99
PLANNED	2/28/2023	2	64	32
PLANNED	2/28/2023	3	303	101
PLANNED	2/28/2023	2	108	54
PLANNED	2/28/2023	9	117	13
PLANNED	2/28/2023	3	369	123
PLANNED	2/28/2023	5	530	106
CUSTOMER REQUEST	2/28/2023	1	121	121
PLANNED	2/28/2023	54	16,470	305
PLANNED	2/28/2023	2	304	152
PLANNED	2/28/2023	12	3,468	289
PLANNED	2/28/2023	1	179	179
PLANNED	2/28/2023	8	680	85

Q13 - Distribution Excluded Outage Events

Causation	Date	CI	CMI	L-Bar
PLANNED	2/28/2023	3	291	97
PLANNED	2/28/2023	1	109	109
PLANNED	2/28/2023	1	183	183
PLANNED	2/28/2023	4	448	112
PLANNED	2/28/2023	2	76	38
PLANNED	2/28/2023	3	534	178
PLANNED	2/28/2023	12	1,548	129
PLANNED	2/28/2023	11	99	9
PLANNED	2/28/2023	4	1,384	346
PLANNED	2/28/2023	24	1,776	74
PLANNED	2/28/2023	8	512	64
PLANNED	2/28/2023	7	448	64
PLANNED	2/28/2023	4	368	92
PLANNED	2/28/2023	11	2,156	196
PLANNED	2/28/2023	2	72	36
PLANNED	2/28/2023	2	118	59
PLANNED	2/28/2023	4	220	55
PLANNED	2/28/2023	2	176	88
PLANNED	2/28/2023	4	548	137
PLANNED	2/28/2023	2	274	137
PLANNED	2/28/2023	5	750	150
CUSTOMER REQUEST	2/28/2023	1	298	298
PLANNED	2/28/2023	16	1,968	123
CUSTOMER REQUEST	2/28/2023	1	84	84
PLANNED	2/28/2023	1	103	103
CUSTOMER REQUEST	2/28/2023	1	363	363
CUSTOMER REQUEST	2/28/2023	3	18	6
PLANNED	2/28/2023	5	815	163
PLANNED	2/28/2023	8	2,504	313
PLANNED	2/28/2023	1	124	124
PLANNED	2/28/2023	7	623	89
PLANNED	2/28/2023	2	98	49
PLANNED	2/28/2023	1	20	20
CUSTOMER REQUEST	2/28/2023	2	230	115
CUSTOMER REQUEST	2/28/2023	2	230	115
CUSTOMER REQUEST	2/28/2023	1	114	114
PLANNED	2/28/2023	17	1,479	87
PLANNED	2/28/2023	5	1,050	210
PLANNED	2/28/2023	3	303	101
PLANNED	2/28/2023	2	258	139
PLANNED	2/28/2023	3	30	10
CUSTOMER REQUEST	2/28/2023	12	300	25
PLANNED	2/28/2023	2	112	56
PLANNED	2/28/2023	2	226	113
PLANNED	2/28/2023	3	60	20
PLANNED	2/28/2023	2	100	50
CUSTOMER REQUEST	2/28/2023	1	328	328
PLANNED	2/28/2023	2	226	113
PLANNED	2/28/2023	3	618	206
PLANNED	2/28/2023	2	134	67

Q13 - Distribution Excluded Outage Events

Causation	Date	CI	CMI	L-Bar
PLANNED	2/28/2023	8	1,368	171
PLANNED	2/28/2023	1	6	6
PLANNED	2/28/2023	4	232	58
PLANNED	2/28/2023	1	33	33
PLANNED	2/28/2023	1	391	391
PLANNED	2/28/2023	4	40	10
PLANNED	2/28/2023	2	170	85
PLANNED	2/28/2023	6	540	90
PLANNED	2/28/2023	9	545	75
PLANNED	2/28/2023	2	28	14
PLANNED	2/28/2023	5	190	38
PLANNED	2/28/2023	4	116	29
PLANNED	2/28/2023	3	201	67
PLANNED	2/28/2023	2	88	44
PLANNED	2/28/2023	4	236	59
PLANNED	2/28/2023	8	544	68
PLANNED	2/28/2023	3	312	104
PLANNED	2/28/2023	6	222	37
PLANNED	2/28/2023	1	29	29
CUSTOMER REQUEST	2/28/2023	1	344	344
PLANNED	2/28/2023	12	288	24
CUSTOMER REQUEST	2/28/2023	11	2,915	265
PLANNED	2/28/2023	1	54	54
CUSTOMER REQUEST	2/28/2023	471	104,562	222
PLANNED	2/28/2023	1	177	177
PLANNED	2/28/2023	2	350	175
PLANNED	2/28/2023	1	175	175
CUSTOMER REQUEST	2/28/2023	1	104	104
CUSTOMER REQUEST	2/28/2023	1	128	128
PLANNED	2/28/2023	4	432	108
PLANNED	2/28/2023	4	516	129
PLANNED	2/28/2023	7	280	40
PLANNED	3/1/2023	2	92	46
PLANNED	3/1/2023	1	21	21
PLANNED	3/1/2023	5	110	22
PLANNED	3/1/2023	1	107	107
PLANNED	3/1/2023	4	408	102
PLANNED	3/1/2023	1	88	88
PLANNED	3/1/2023	2	336	168
PLANNED	3/1/2023	2	340	170
PLANNED	3/1/2023	1	20	20
PLANNED	3/1/2023	1	103	103
PLANNED	3/1/2023	1	61	61
CUSTOMER REQUEST	3/1/2023	8	88	11
PLANNED	3/1/2023	1	86	86
PLANNED	3/1/2023	1	79	79
PLANNED	3/1/2023	8	32	4
PLANNED	3/1/2023	1	102	102
PLANNED	3/1/2023	2	440	220
PLANNED	3/1/2023	8	56	7

Q13 - Distribution Excluded Outage Events

Causation	Date	CI	CMI	L-Bar
PLANNED	3/1/2023	4	492	123
CUSTOMER REQUEST	3/1/2023	8	88	11
PLANNED	3/1/2023	1	56	56
PLANNED	3/1/2023	2	250	125
PLANNED	3/1/2023	1	11	11
PLANNED	3/1/2023	3	270	90
CUSTOMER REQUEST	3/1/2023	3	645	215
PLANNED	3/1/2023	7	504	72
PLANNED	3/1/2023	2	272	136
PLANNED	3/1/2023	7	504	72
PLANNED	3/1/2023	2	108	54
PLANNED	3/1/2023	3	279	93
PLANNED	3/1/2023	4	348	87
CUSTOMER REQUEST	3/1/2023	12	2,640	220
CUSTOMER REQUEST	3/1/2023	2	278	139
PLANNED	3/1/2023	9	153	17
PLANNED	3/1/2023	1	117	117
PLANNED	3/1/2023	3	237	79
PLANNED	3/1/2023	8	752	94
CUSTOMER REQUEST	3/1/2023	2	798	399
PLANNED	3/1/2023	6	108	18
CUSTOMER REQUEST	3/1/2023	4	156	39
PLANNED	3/1/2023	9	1,512	168
PLANNED	3/1/2023	30	4,980	166
PLANNED	3/1/2023	6	324	54
PLANNED	3/1/2023	8	824	103
PLANNED	3/1/2023	16	1,448	261
PLANNED	3/1/2023	11	1,485	135
PLANNED	3/1/2023	2	494	247
PLANNED	3/1/2023	4	220	55
PLANNED	3/1/2023	1	47	47
PLANNED	3/1/2023	2	210	105
PLANNED	3/1/2023	24	936	39
PLANNED	3/1/2023	6	810	135
PLANNED	3/1/2023	4	91	28
PLANNED	3/1/2023	1	91	91
PLANNED	3/1/2023	19	3,249	171
PLANNED	3/1/2023	10	420	42
PLANNED	3/1/2023	2	214	107
PLANNED	3/1/2023	1	211	211
PLANNED	3/1/2023	3	231	77
PLANNED	3/1/2023	2	64	32
CUSTOMER REQUEST	3/1/2023	18	1,674	93
CUSTOMER REQUEST	3/1/2023	7	483	69
PLANNED	3/1/2023	12	2,040	170
PLANNED	3/1/2023	4	772	193
PLANNED	3/1/2023	3	204	98
PLANNED	3/1/2023	5	1,128	242
CUSTOMER REQUEST	3/1/2023	1	1,208	1,208
PLANNED	3/1/2023	8	200	25

Q13 - Distribution Excluded Outage Events

Causation	Date	CI	CMI	L-Bar
CUSTOMER REQUEST	3/1/2023	5	190	38
PLANNED	3/1/2023	8	120	15
PLANNED	3/1/2023	1	62	62
PLANNED	3/1/2023	1	17	17
PLANNED	3/1/2023	8	1,032	129
CUSTOMER REQUEST	3/1/2023	1	120	120
PLANNED	3/1/2023	2	92	46
PLANNED	3/1/2023	3	321	107
PLANNED	3/1/2023	4	184	46
PLANNED	3/1/2023	7	903	129
PLANNED	3/1/2023	10	220	22
PLANNED	3/1/2023	2	218	109
PLANNED	3/1/2023	8	472	59
PLANNED	3/1/2023	6	372	62
PLANNED	3/1/2023	1	8	8
CUSTOMER REQUEST	3/1/2023	8	72	9
PLANNED	3/1/2023	1	78	78
PLANNED	3/1/2023	1	131	131
PLANNED	3/1/2023	8	568	71
PLANNED	3/1/2023	1	104	104
PLANNED	3/1/2023	2	178	89
PLANNED	3/1/2023	2	166	83
PLANNED	3/1/2023	18	1,278	71
PLANNED	3/1/2023	3	198	66
CUSTOMER REQUEST	3/1/2023	20	1,360	68
PLANNED	3/1/2023	1	65	65
PLANNED	3/1/2023	4	628	157
PLANNED	3/1/2023	7	56	8
PLANNED	3/1/2023	8	56	7
CUSTOMER REQUEST	3/1/2023	69	6,900	100
PLANNED	3/1/2023	8	1,160	145
PLANNED	3/1/2023	4	72	18
PLANNED	3/1/2023	7	98	14
PLANNED	3/1/2023	2	94	47
PLANNED	3/1/2023	1	842	842
CUSTOMER REQUEST	3/1/2023	15	1,410	94
CUSTOMER REQUEST	3/1/2023	1	2	2
PLANNED	3/1/2023	1	179	179
PLANNED	3/1/2023	2	120	60
PLANNED	3/1/2023	1	87	87
PLANNED	3/1/2023	6	1,224	204
PLANNED	3/1/2023	3	1,146	382
PLANNED	3/1/2023	2	354	177
PLANNED	3/1/2023	5	680	136
PLANNED	3/1/2023	2	418	209
PLANNED	3/2/2023	3	423	141
CUSTOMER REQUEST	3/2/2023	1	191	191
PLANNED	3/2/2023	4	372	93
PLANNED	3/2/2023	1	13	13
PLANNED	3/2/2023	3	504	168

Q13 - Distribution Excluded Outage Events

Causation	Date	CI	CMI	L-Bar
PLANNED	3/2/2023	2	366	183
PLANNED	3/2/2023	9	819	91
PLANNED	3/2/2023	1	47	47
CUSTOMER REQUEST	3/2/2023	1	529	529
CUSTOMER REQUEST	3/2/2023	14	336	24
PLANNED	3/2/2023	6	576	96
PLANNED	3/2/2023	52	14,768	284
PLANNED	3/2/2023	1	62	62
PLANNED	3/2/2023	1	151	151
CUSTOMER REQUEST	3/2/2023	10	400	40
PLANNED	3/2/2023	2	130	65
PLANNED	3/2/2023	4	484	121
PLANNED	3/2/2023	8	56	7
PLANNED	3/2/2023	1	170	170
PLANNED	3/2/2023	6	1,338	223
PLANNED	3/2/2023	8	704	88
PLANNED	3/2/2023	8	808	101
PLANNED	3/2/2023	117	42,120	360
PLANNED	3/2/2023	17	3,723	219
PLANNED	3/2/2023	2	492	246
PLANNED	3/2/2023	6	114	19
PLANNED	3/2/2023	57	3,249	57
CUSTOMER REQUEST	3/2/2023	69	5,208	105
PLANNED	3/2/2023	26	1,950	75
PLANNED	3/2/2023	27	1,863	69
PLANNED	3/2/2023	2	44	22
PLANNED	3/2/2023	1	14	14
PLANNED	3/2/2023	1	223	223
CUSTOMER REQUEST	3/2/2023	9	243	27
PLANNED	3/2/2023	15	555	37
PLANNED	3/2/2023	1	77	77
PLANNED	3/2/2023	2	154	77
PLANNED	3/2/2023	22	1,694	77
PLANNED	3/2/2023	5	1,025	205
PLANNED	3/2/2023	14	1,288	92
PLANNED	3/2/2023	1	52	52
PLANNED	3/2/2023	4	304	76
PLANNED	3/2/2023	2	110	55
PLANNED	3/2/2023	2	202	101
PLANNED	3/2/2023	6	168	28
PLANNED	3/2/2023	3	42	14
PLANNED	3/2/2023	9	351	39
PLANNED	3/2/2023	2	206	103
PLANNED	3/2/2023	3	225	75
PLANNED	3/2/2023	11	1,914	174
PLANNED	3/2/2023	1	74	74
PLANNED	3/2/2023	5	215	43
PLANNED	3/2/2023	2	46	23
PLANNED	3/2/2023	1	31	31
PLANNED	3/2/2023	1	35	35

Q13 - Distribution Excluded Outage Events

Causation	Date	CI	CMI	L-Bar
CUSTOMER REQUEST	3/2/2023	24	2,544	106
PLANNED	3/2/2023	1	129	129
PLANNED	3/2/2023	17	1,411	83
PLANNED	3/2/2023	1	36	36
CUSTOMER REQUEST	3/2/2023	4	136	34
PLANNED	3/2/2023	25	1,600	64
PLANNED	3/2/2023	1	232	232
CUSTOMER REQUEST	3/2/2023	1	350	350
PLANNED	3/2/2023	3	375	125
PLANNED	3/2/2023	5	275	55
PLANNED	3/2/2023	2	80	40
PLANNED	3/2/2023	1	35	35
PLANNED	3/2/2023	2	78	39
PLANNED	3/2/2023	3	144	48
PLANNED	3/2/2023	2	214	107
PLANNED	3/2/2023	2	16	8
PLANNED	3/2/2023	3	420	140
PLANNED	3/2/2023	12	348	29
PLANNED	3/2/2023	1	58	58
CUSTOMER REQUEST	3/2/2023	1	86	86
PLANNED	3/2/2023	20	1,560	78
PLANNED	3/2/2023	2	86	43
PLANNED	3/2/2023	9	2,268	252
PLANNED	3/2/2023	8	376	47
PLANNED	3/2/2023	1	50	50
PLANNED	3/2/2023	2	82	41
PLANNED	3/2/2023	8	864	108
CUSTOMER REQUEST	3/2/2023	1	357	357
PLANNED	3/2/2023	1	33	33
CUSTOMER REQUEST	3/2/2023	315	33,075	105
PLANNED	3/2/2023	5	115	23
CUSTOMER REQUEST	3/2/2023	9	1,161	129
CUSTOMER REQUEST	3/2/2023	1	110	110
PLANNED	3/2/2023	1	55	55
PLANNED	3/2/2023	2	284	142
PLANNED	3/2/2023	3	324	314
CUSTOMER REQUEST	3/2/2023	1	875	875
CUSTOMER REQUEST	3/2/2023	1	734	734
PLANNED	3/2/2023	1	37	37
PLANNED	3/2/2023	2	442	221
CUSTOMER REQUEST	3/2/2023	1	796	796
CUSTOMER REQUEST	3/2/2023	1	795	795
PLANNED	3/3/2023	1	28	28
PLANNED	3/3/2023	1	177	177
PLANNED	3/3/2023	32	4,800	150
PLANNED	3/3/2023	15	780	52
PLANNED	3/3/2023	5	300	60
PLANNED	3/3/2023	3	264	88
CUSTOMER REQUEST	3/3/2023	2	218	109
PLANNED	3/3/2023	1	65	65

Q13 - Distribution Excluded Outage Events

Causation	Date	CI	CMI	L-Bar
PLANNED	3/3/2023	5	115	23
PLANNED	3/3/2023	9	27	3
PLANNED	3/3/2023	16	1,520	95
PLANNED	3/3/2023	4	668	167
PLANNED	3/3/2023	5	45	9
PLANNED	3/3/2023	6	162	27
PLANNED	3/3/2023	15	1,695	113
PLANNED	3/3/2023	1	29	29
PLANNED	3/3/2023	5	610	122
PLANNED	3/3/2023	6	414	69
PLANNED	3/3/2023	2	78	39
PLANNED	3/3/2023	2	362	181
PLANNED	3/3/2023	6	420	70
PLANNED	3/3/2023	5	420	84
CUSTOMER REQUEST	3/3/2023	1	822	822
PLANNED	3/3/2023	3	549	183
PLANNED	3/3/2023	4	824	206
CUSTOMER REQUEST	3/3/2023	4	112	28
PLANNED	3/3/2023	1	13	13
PLANNED	3/3/2023	10	1,170	117
PLANNED	3/3/2023	2	254	127
PLANNED	3/3/2023	5	290	58
PLANNED	3/3/2023	1	94	94
PLANNED	3/3/2023	6	1,890	315
CUSTOMER REQUEST	3/3/2023	27	3,078	114
PLANNED	3/3/2023	1	41	41
CUSTOMER REQUEST	3/3/2023	1	335	335
PLANNED	3/3/2023	1	108	108
PLANNED	3/3/2023	4	128	32
CUSTOMER REQUEST	3/3/2023	10	2,260	226
PLANNED	3/3/2023	22	1,276	58
PLANNED	3/3/2023	15	2,505	167
PLANNED	3/3/2023	1	24	24
PLANNED	3/3/2023	2	78	39
PLANNED	3/3/2023	12	996	83
PLANNED	3/3/2023	5	255	51
PLANNED	3/3/2023	5	1,160	232
PLANNED	3/3/2023	5	200	40
PLANNED	3/3/2023	21	3,066	146
CUSTOMER REQUEST	3/3/2023	1	120	120
PLANNED	3/3/2023	3	81	27
CUSTOMER REQUEST	3/3/2023	2	40	20
CUSTOMER REQUEST	3/3/2023	1	250	250
CUSTOMER REQUEST	3/3/2023	1	250	250
PLANNED	3/3/2023	5	320	64
PLANNED	3/3/2023	8	32	4
CUSTOMER REQUEST	3/3/2023	40	6,360	159
CUSTOMER REQUEST	3/3/2023	1	244	244
PLANNED	3/3/2023	6	348	58
PLANNED	3/3/2023	13	39	3

Q13 - Distribution Excluded Outage Events

Causation	Date	CI	CMI	L-Bar
PLANNED	3/3/2023	4	152	38
CUSTOMER REQUEST	3/3/2023	4	20	5
CUSTOMER REQUEST	3/3/2023	2	598	299
CUSTOMER REQUEST	3/3/2023	1	274	274
CUSTOMER REQUEST	3/3/2023	3	27	9
PLANNED	3/3/2023	7	742	106
PLANNED	3/3/2023	8	848	106
CUSTOMER REQUEST	3/3/2023	1	1,256	1,256
CUSTOMER REQUEST	3/3/2023	1,457	472,705	1,131
CUSTOMER REQUEST	3/3/2023	11	2,728	248
CUSTOMER REQUEST	3/3/2023	1	218	218
CUSTOMER REQUEST	3/3/2023	1,081	371,113	1,035
CUSTOMER REQUEST	3/3/2023	3,555	227,268	1,090
CUSTOMER REQUEST	3/3/2023	2,324	264,814	971
CUSTOMER REQUEST	3/3/2023	1	39	39
CUSTOMER REQUEST	3/3/2023	1	371	371
CUSTOMER REQUEST	3/3/2023	1	12	12
CUSTOMER REQUEST	3/3/2023	1	91	91
CUSTOMER REQUEST	3/3/2023	1	241	241
CUSTOMER REQUEST	3/3/2023	1	459	459
CUSTOMER REQUEST	3/4/2023	3	543	181
CUSTOMER REQUEST	3/4/2023	270	1,890	7
CUSTOMER REQUEST	3/4/2023	1	92	92
PLANNED	3/4/2023	6	138	23
PLANNED	3/4/2023	1	206	206
PLANNED	3/4/2023	2	326	163
PLANNED	3/4/2023	1	143	143
CUSTOMER REQUEST	3/4/2023	1	126	126
PLANNED	3/4/2023	1	14	14
PLANNED	3/5/2023	2	1,432	716
PLANNED	3/5/2023	1	147	147
CUSTOMER REQUEST	3/5/2023	7	189	27
PLANNED	3/5/2023	1	89	89
CUSTOMER REQUEST	3/5/2023	3	89	77
PLANNED	3/5/2023	1	33	33
CUSTOMER REQUEST	3/5/2023	1	498	498
CUSTOMER REQUEST	3/5/2023	1	139	139
PLANNED	3/6/2023	1	92	92
PLANNED	3/6/2023	1	90	90
CUSTOMER REQUEST	3/6/2023	1	276	276
PLANNED	3/6/2023	2	70	35
CUSTOMER REQUEST	3/6/2023	2	782	391
PLANNED	3/6/2023	4	976	244
PLANNED	3/6/2023	4	368	92
PLANNED	3/6/2023	3	732	244
PLANNED	3/6/2023	4	976	244
PLANNED	3/6/2023	8	40	5
PLANNED	3/6/2023	17	1,326	78
PLANNED	3/6/2023	13	988	76
CUSTOMER REQUEST	3/6/2023	1	71	71

Q13 - Distribution Excluded Outage Events

Causation	Date	CI	CMI	L-Bar
PLANNED	3/6/2023	12	912	76
PLANNED	3/6/2023	8	2,320	290
PLANNED	3/6/2023	2	664	332
PLANNED	3/6/2023	2	90	45
PLANNED	3/6/2023	30	6,000	200
CUSTOMER REQUEST	3/6/2023	2	58	29
PLANNED	3/6/2023	12	276	23
PLANNED	3/6/2023	1	121	121
PLANNED	3/6/2023	3	864	288
PLANNED	3/6/2023	6	180	30
PLANNED	3/6/2023	6	930	155
PLANNED	3/6/2023	15	1,125	75
PLANNED	3/6/2023	6	336	56
PLANNED	3/6/2023	5	250	50
CUSTOMER REQUEST	3/6/2023	1	163	163
PLANNED	3/6/2023	14	1,540	110
PLANNED	3/6/2023	5	1,190	238
PLANNED	3/6/2023	2	162	81
PLANNED	3/6/2023	8	1,896	237
PLANNED	3/6/2023	5	370	74
PLANNED	3/6/2023	12	1,416	118
PLANNED	3/6/2023	7	1,750	250
PLANNED	3/6/2023	6	1,338	223
PLANNED	3/6/2023	1	99	99
PLANNED	3/6/2023	5	30	6
CUSTOMER REQUEST	3/6/2023	10	10	1
PLANNED	3/6/2023	1	51	51
PLANNED	3/6/2023	7	399	57
PLANNED	3/6/2023	10	370	37
CUSTOMER REQUEST	3/6/2023	8	144	18
PLANNED	3/6/2023	9	306	34
PLANNED	3/6/2023	6	324	54
PLANNED	3/6/2023	5	245	49
PLANNED	3/6/2023	12	2,400	200
PLANNED	3/6/2023	16	3,104	194
PLANNED	3/6/2023	1	110	110
PLANNED	3/6/2023	10	1,590	159
PLANNED	3/6/2023	1	128	128
CUSTOMER REQUEST	3/6/2023	2	40	20
PLANNED	3/6/2023	3	297	99
PLANNED	3/6/2023	1	127	127
PLANNED	3/6/2023	6	30	5
PLANNED	3/6/2023	6	1,032	172
PLANNED	3/6/2023	3	210	70
PLANNED	3/6/2023	5	205	41
PLANNED	3/6/2023	7	336	48
PLANNED	3/6/2023	5	230	46
PLANNED	3/6/2023	5	160	32
PLANNED	3/6/2023	35	3,360	96
CUSTOMER REQUEST	3/6/2023	1	387	387

Q13 - Distribution Excluded Outage Events

Causation	Date	CI	CMI	L-Bar
PLANNED	3/6/2023	8	32	4
PLANNED	3/6/2023	3	270	90
PLANNED	3/6/2023	1	39	39
PLANNED	3/6/2023	1	38	38
PLANNED	3/6/2023	2	136	68
PLANNED	3/6/2023	2	286	143
PLANNED	3/6/2023	2	150	75
PLANNED	3/6/2023	1	5	5
PLANNED	3/6/2023	12	792	66
CUSTOMER REQUEST	3/6/2023	23	23	1
PLANNED	3/6/2023	1	90	90
PLANNED	3/6/2023	9	54	6
PLANNED	3/6/2023	5	205	41
PLANNED	3/6/2023	1	93	93
PLANNED	3/6/2023	6	942	157
CUSTOMER REQUEST	3/6/2023	3	78	26
PLANNED	3/6/2023	6	138	23
PLANNED	3/6/2023	4	200	50
PLANNED	3/6/2023	7	462	66
PLANNED	3/6/2023	6	912	152
PLANNED	3/6/2023	10	1,230	123
PLANNED	3/6/2023	1	101	101
CUSTOMER REQUEST	3/6/2023	1	233	233
PLANNED	3/6/2023	3	54	18
PLANNED	3/6/2023	1	46	46
CUSTOMER REQUEST	3/6/2023	1	146	146
PLANNED	3/6/2023	8	496	62
PLANNED	3/6/2023	7	168	24
PLANNED	3/6/2023	8	480	60
CUSTOMER REQUEST	3/6/2023	1	212	212
PLANNED	3/6/2023	4	100	25
CUSTOMER REQUEST	3/6/2023	1	259	259
PLANNED	3/6/2023	1	157	157
PLANNED	3/6/2023	3	1,434	478
PLANNED	3/6/2023	2	388	194
PLANNED	3/6/2023	1	204	204
PLANNED	3/7/2023	6	3,030	505
PLANNED	3/7/2023	5	450	90
PLANNED	3/7/2023	2	136	68
PLANNED	3/7/2023	2	222	111
PLANNED	3/7/2023	1	124	124
CUSTOMER REQUEST	3/7/2023	4	48	12
PLANNED	3/7/2023	8	1,144	143
PLANNED	3/7/2023	2	206	103
CUSTOMER REQUEST	3/7/2023	1	380	380
CUSTOMER REQUEST	3/7/2023	8	24	3
PLANNED	3/7/2023	4	104	26
PLANNED	3/7/2023	1	41	41
PLANNED	3/7/2023	24	744	31
PLANNED	3/7/2023	4	596	149

Q13 - Distribution Excluded Outage Events

Causation	Date	CI	CMI	L-Bar
PLANNED	3/7/2023	29	812	28
PLANNED	3/7/2023	2	272	136
PLANNED	3/7/2023	3	15	5
PLANNED	3/7/2023	2	350	175
PLANNED	3/7/2023	9	99	11
PLANNED	3/7/2023	1	112	112
PLANNED	3/7/2023	15	2,055	137
PLANNED	3/7/2023	2	190	95
PLANNED	3/7/2023	16	224	14
PLANNED	3/7/2023	3	168	56
PLANNED	3/7/2023	6	1,152	192
PLANNED	3/7/2023	5	875	175
PLANNED	3/7/2023	2	350	175
PLANNED	3/7/2023	6	192	32
PLANNED	3/7/2023	5	60	12
PLANNED	3/7/2023	19	1,539	81
PLANNED	3/7/2023	1	260	260
PLANNED	3/7/2023	10	30	3
PLANNED	3/7/2023	2	24	12
CUSTOMER REQUEST	3/7/2023	127	11,303	89
PLANNED	3/7/2023	2	16	8
PLANNED	3/7/2023	1	83	83
PLANNED	3/7/2023	7	1,232	176
PLANNED	3/7/2023	6	330	55
PLANNED	3/7/2023	6	282	47
PLANNED	3/7/2023	3	114	38
PLANNED	3/7/2023	2	18	9
PLANNED	3/7/2023	6	960	160
PLANNED	3/7/2023	2	456	228
PLANNED	3/7/2023	4	212	53
PLANNED	3/7/2023	4	360	90
PLANNED	3/7/2023	1	276	276
PLANNED	3/7/2023	15	1,020	68
PLANNED	3/7/2023	7	903	129
CUSTOMER REQUEST	3/7/2023	1	230	230
PLANNED	3/7/2023	3	771	257
CUSTOMER REQUEST	3/7/2023	20	2,820	141
CUSTOMER REQUEST	3/7/2023	45	15,660	348
CUSTOMER REQUEST	3/7/2023	23	3,565	155
CUSTOMER REQUEST	3/7/2023	97	2,037	21
PLANNED	3/7/2023	4	588	147
PLANNED	3/7/2023	1	24	24
CUSTOMER REQUEST	3/7/2023	7	91	13
PLANNED	3/7/2023	5	470	94
PLANNED	3/7/2023	3	381	127
PLANNED	3/7/2023	1	104	104
CUSTOMER REQUEST	3/7/2023	5	555	111
CUSTOMER REQUEST	3/7/2023	1	58	58
PLANNED	3/7/2023	1	101	101
PLANNED	3/7/2023	2	248	124

Q13 - Distribution Excluded Outage Events

Causation	Date	CI	CMI	L-Bar
CUSTOMER REQUEST	3/7/2023	1	150	150
PLANNED	3/7/2023	6	1,756	303
PLANNED	3/7/2023	2	180	90
PLANNED	3/7/2023	2	586	293
PLANNED	3/7/2023	6	186	31
PLANNED	3/7/2023	2	62	31
PLANNED	3/7/2023	8	280	35
PLANNED	3/7/2023	15	1,065	71
PLANNED	3/7/2023	2	258	129
PLANNED	3/7/2023	30	4,830	161
CUSTOMER REQUEST	3/7/2023	9	117	13
PLANNED	3/7/2023	21	399	19
CUSTOMER REQUEST	3/7/2023	1	392	392
PLANNED	3/7/2023	8	216	27
PLANNED	3/7/2023	1	58	58
PLANNED	3/7/2023	1	11	11
PLANNED	3/7/2023	1	94	94
PLANNED	3/7/2023	1	45	45
CUSTOMER REQUEST	3/7/2023	2	40	20
PLANNED	3/7/2023	3	330	110
PLANNED	3/7/2023	2	346	173
PLANNED	3/7/2023	5	1,335	267
PLANNED	3/7/2023	2	238	119
PLANNED	3/7/2023	12	156	13
PLANNED	3/7/2023	1	120	120
PLANNED	3/7/2023	4	432	108
PLANNED	3/7/2023	7	14	2
CUSTOMER REQUEST	3/7/2023	1	106	106
PLANNED	3/7/2023	13	793	61
PLANNED	3/7/2023	6	402	67
PLANNED	3/7/2023	2	104	52
PLANNED	3/7/2023	4	165	68
PLANNED	3/7/2023	3	54	18
CUSTOMER REQUEST	3/7/2023	13	2,834	218
PLANNED	3/7/2023	211	6,330	30
CUSTOMER REQUEST	3/7/2023	1	4	4
PLANNED	3/7/2023	3	153	51
PLANNED	3/7/2023	1	459	459
PLANNED	3/7/2023	2	620	310
PLANNED	3/7/2023	2	240	120
PLANNED	3/7/2023	3	642	214
PLANNED	3/8/2023	1	174	174
PLANNED	3/8/2023	1	115	115
PLANNED	3/8/2023	5	10	2
PLANNED	3/8/2023	1	214	214
PLANNED	3/8/2023	2	122	61
PLANNED	3/8/2023	4	344	86
PLANNED	3/8/2023	1	57	57
CUSTOMER REQUEST	3/8/2023	36	16,308	453
CUSTOMER REQUEST	3/8/2023	1	1,653	1,653

Q13 - Distribution Excluded Outage Events

Causation	Date	CI	CMI	L-Bar
PLANNED	3/8/2023	1	54	54
CUSTOMER REQUEST	3/8/2023	4	636	159
PLANNED	3/8/2023	4	264	66
PLANNED	3/8/2023	2	396	198
PLANNED	3/8/2023	25	875	35
PLANNED	3/8/2023	2	222	111
PLANNED	3/8/2023	22	7,788	354
PLANNED	3/8/2023	29	4,060	140
PLANNED	3/8/2023	3	384	128
PLANNED	3/8/2023	1	114	114
PLANNED	3/8/2023	1	83	83
PLANNED	3/8/2023	6	330	55
CUSTOMER REQUEST	3/8/2023	8	56	7
PLANNED	3/8/2023	2	48	24
CUSTOMER REQUEST	3/8/2023	10	840	84
PLANNED	3/8/2023	107	17,127	161
CUSTOMER REQUEST	3/8/2023	5	208	176
PLANNED	3/8/2023	6	240	40
CUSTOMER REQUEST	3/8/2023	1	188	188
CUSTOMER REQUEST	3/8/2023	24	22,080	920
PLANNED	3/8/2023	2	16	8
PLANNED	3/8/2023	1	9	9
PLANNED	3/8/2023	52	7,904	152
PLANNED	3/8/2023	8	320	40
PLANNED	3/8/2023	1	5	5
PLANNED	3/8/2023	8	528	66
PLANNED	3/8/2023	2	78	39
PLANNED	3/8/2023	4	196	49
PLANNED	3/8/2023	5	520	104
PLANNED	3/8/2023	1	149	149
CUSTOMER REQUEST	3/8/2023	9	1,593	177
PLANNED	3/8/2023	6	594	99
PLANNED	3/8/2023	6	648	108
PLANNED	3/8/2023	10	410	41
PLANNED	3/8/2023	15	105	7
PLANNED	3/8/2023	3	168	56
PLANNED	3/8/2023	5	610	122
PLANNED	3/8/2023	2	52	26
PLANNED	3/8/2023	10	190	19
PLANNED	3/8/2023	2	240	120
PLANNED	3/8/2023	37	9,213	249
PLANNED	3/8/2023	1	163	163
PLANNED	3/8/2023	31	3,255	105
PLANNED	3/8/2023	5	625	125
PLANNED	3/8/2023	1	64	64
PLANNED	3/8/2023	7	1,764	252
PLANNED	3/8/2023	7	574	82
PLANNED	3/8/2023	12	108	9
PLANNED	3/8/2023	19	3,230	170
PLANNED	3/8/2023	15	810	54

Q13 - Distribution Excluded Outage Events

Causation	Date	CI	CMI	L-Bar
CUSTOMER REQUEST	3/8/2023	8	80	10
PLANNED	3/8/2023	1	30	30
PLANNED	3/8/2023	12	3,072	256
PLANNED	3/8/2023	9	45	5
PLANNED	3/8/2023	10	880	88
PLANNED	3/8/2023	11	1,078	98
PLANNED	3/8/2023	3	153	51
PLANNED	3/8/2023	9	414	46
CUSTOMER REQUEST	3/8/2023	75	13,350	178
PLANNED	3/8/2023	3	498	166
PLANNED	3/8/2023	5	475	95
PLANNED	3/8/2023	10	60	6
PLANNED	3/8/2023	8	312	39
CUSTOMER REQUEST	3/8/2023	7	273	39
PLANNED	3/8/2023	2	58	29
PLANNED	3/8/2023	2	106	53
PLANNED	3/8/2023	2	224	112
PLANNED	3/8/2023	3	333	111
PLANNED	3/8/2023	5	555	111
PLANNED	3/8/2023	15	319	49
PLANNED	3/8/2023	11	110	10
PLANNED	3/8/2023	39	1,872	48
CUSTOMER REQUEST	3/8/2023	1	81	81
PLANNED	3/8/2023	1	41	41
PLANNED	3/8/2023	4	452	113
PLANNED	3/8/2023	4	872	218
PLANNED	3/8/2023	6	126	21
PLANNED	3/8/2023	3	276	92
CUSTOMER REQUEST	3/8/2023	1	224	224
PLANNED	3/8/2023	2	146	73
PLANNED	3/8/2023	2	178	89
PLANNED	3/8/2023	6	570	95
PLANNED	3/8/2023	2	126	63
PLANNED	3/8/2023	6	450	75
PLANNED	3/8/2023	9	252	28
PLANNED	3/8/2023	6	192	32
PLANNED	3/8/2023	1	59	59
PLANNED	3/8/2023	1	44	44
PLANNED	3/8/2023	2	34	17
PLANNED	3/8/2023	1	15	15
PLANNED	3/8/2023	1	36	36
PLANNED	3/8/2023	2	162	81
PLANNED	3/8/2023	3	180	60
PLANNED	3/8/2023	5	785	157
PLANNED	3/8/2023	6	966	161
PLANNED	3/8/2023	3	768	256
PLANNED	3/8/2023	5	225	45
PLANNED	3/8/2023	14	1,050	75
PLANNED	3/8/2023	2	68	34
PLANNED	3/8/2023	3	315	105

Q13 - Distribution Excluded Outage Events

Causation	Date	CI	CMI	L-Bar
PLANNED	3/8/2023	3	117	39
CUSTOMER REQUEST	3/8/2023	1	211	211
CUSTOMER REQUEST	3/8/2023	1	336	336
CUSTOMER REQUEST	3/8/2023	8	80	10
PLANNED	3/8/2023	4	2,176	544
PLANNED	3/8/2023	1	224	224
PLANNED	3/8/2023	2	534	267
PLANNED	3/8/2023	1	88	88
PLANNED	3/8/2023	2	590	295
PLANNED	3/9/2023	4	204	51
PLANNED	3/9/2023	1	155	155
PLANNED	3/9/2023	1	145	145
PLANNED	3/9/2023	3	363	121
CUSTOMER REQUEST	3/9/2023	1	118	118
PLANNED	3/9/2023	1	84	84
PLANNED	3/9/2023	3	123	41
PLANNED	3/9/2023	1	105	105
PLANNED	3/9/2023	2	308	154
CUSTOMER REQUEST	3/9/2023	1	210	210
PLANNED	3/9/2023	11	3,432	312
CUSTOMER REQUEST	3/9/2023	27	81	3
PLANNED	3/9/2023	19	931	49
PLANNED	3/9/2023	21	1,029	49
PLANNED	3/9/2023	13	1,144	88
PLANNED	3/9/2023	2	528	264
PLANNED	3/9/2023	1	203	203
PLANNED	3/9/2023	2	144	72
PLANNED	3/9/2023	6	270	45
PLANNED	3/9/2023	5	1,005	201
PLANNED	3/9/2023	2	256	128
PLANNED	3/9/2023	4	480	120
PLANNED	3/9/2023	1	158	158
PLANNED	3/9/2023	1	86	86
PLANNED	3/9/2023	1	353	353
CUSTOMER REQUEST	3/9/2023	1	204	204
PLANNED	3/9/2023	8	376	47
PLANNED	3/9/2023	3	201	67
PLANNED	3/9/2023	1	266	266
PLANNED	3/9/2023	1	253	253
PLANNED	3/9/2023	5	265	53
PLANNED	3/9/2023	1	160	160
PLANNED	3/9/2023	5	1,170	234
PLANNED	3/9/2023	2	68	34
PLANNED	3/9/2023	39	2,106	54
PLANNED	3/9/2023	3	222	74
PLANNED	3/9/2023	2	166	83
PLANNED	3/9/2023	7	1,344	192
PLANNED	3/9/2023	3	321	107
PLANNED	3/9/2023	57	2,451	43
PLANNED	3/9/2023	13	2,288	176

Q13 - Distribution Excluded Outage Events

Causation	Date	CI	CMI	L-Bar
PLANNED	3/9/2023	1	69	69
CUSTOMER REQUEST	3/9/2023	8	48	6
PLANNED	3/9/2023	2	376	188
PLANNED	3/9/2023	2	512	256
CUSTOMER REQUEST	3/9/2023	7	518	74
PLANNED	3/9/2023	5	75	15
PLANNED	3/9/2023	6	378	63
PLANNED	3/9/2023	6	12	2
PLANNED	3/9/2023	5	745	149
CUSTOMER REQUEST	3/9/2023	7	1,141	163
PLANNED	3/9/2023	15	2,925	195
PLANNED	3/9/2023	10	690	69
PLANNED	3/9/2023	13	650	50
PLANNED	3/9/2023	3	195	65
PLANNED	3/9/2023	3	366	122
PLANNED	3/9/2023	9	873	97
CUSTOMER REQUEST	3/9/2023	41	3,115	311
PLANNED	3/9/2023	8	48	6
PLANNED	3/9/2023	8	1,104	138
PLANNED	3/9/2023	6	510	85
PLANNED	3/9/2023	1	118	118
PLANNED	3/9/2023	13	1,885	145
PLANNED	3/9/2023	3	180	60
PLANNED	3/9/2023	7	581	83
PLANNED	3/9/2023	157	6,908	44
PLANNED	3/9/2023	4	380	95
PLANNED	3/9/2023	2	54	27
PLANNED	3/9/2023	2	238	119
PLANNED	3/9/2023	7	35	5
PLANNED	3/9/2023	2	72	36
PLANNED	3/9/2023	1	36	36
PLANNED	3/9/2023	5	255	51
PLANNED	3/9/2023	8	304	38
PLANNED	3/9/2023	4	92	23
PLANNED	3/9/2023	5	55	11
PLANNED	3/9/2023	7	917	131
PLANNED	3/9/2023	7	294	42
PLANNED	3/9/2023	2	304	152
PLANNED	3/9/2023	5	85	17
CUSTOMER REQUEST	3/9/2023	11	99	9
PLANNED	3/9/2023	1	52	52
CUSTOMER REQUEST	3/9/2023	8	72	9
CUSTOMER REQUEST	3/9/2023	27	81	3
PLANNED	3/9/2023	3	678	226
PLANNED	3/9/2023	9	684	76
PLANNED	3/9/2023	6	318	53
PLANNED	3/9/2023	5	160	32
PLANNED	3/9/2023	2	120	60
PLANNED	3/9/2023	2	116	58
PLANNED	3/9/2023	3	171	57

Q13 - Distribution Excluded Outage Events

Causation	Date	CI	CMI	L-Bar
PLANNED	3/9/2023	3	153	51
CUSTOMER REQUEST	3/9/2023	8	568	71
PLANNED	3/9/2023	3	78	26
PLANNED	3/9/2023	1	240	240
PLANNED	3/9/2023	3	108	36
PLANNED	3/9/2023	8	1,616	202
PLANNED	3/9/2023	1	74	74
PLANNED	3/9/2023	1	81	81
PLANNED	3/9/2023	4	152	38
PLANNED	3/9/2023	1	60	60
PLANNED	3/9/2023	20	260	13
PLANNED	3/9/2023	4	296	74
PLANNED	3/9/2023	9	63	7
PLANNED	3/9/2023	7	14	2
PLANNED	3/9/2023	11	418	38
PLANNED	3/9/2023	5	55	11
CUSTOMER REQUEST	3/9/2023	1	216	216
CUSTOMER REQUEST	3/9/2023	1	118	118
PLANNED	3/9/2023	2	292	146
PLANNED	3/9/2023	1	41	41
PLANNED	3/9/2023	2	354	177
PLANNED	3/9/2023	6	372	62
CUSTOMER REQUEST	3/9/2023	1	68	68
PLANNED	3/9/2023	1	145	145
CUSTOMER REQUEST	3/9/2023	1	118	118
CUSTOMER REQUEST	3/9/2023	1	168	168
PLANNED	3/9/2023	1	93	93
CUSTOMER REQUEST	3/9/2023	1	82	82
PLANNED	3/9/2023	7	1,652	236
PLANNED	3/9/2023	3	723	241
PLANNED	3/9/2023	4	648	162
PLANNED	3/9/2023	3	1,479	493
PLANNED	3/9/2023	6	570	95
PLANNED	3/9/2023	4	300	75
CUSTOMER REQUEST	3/9/2023	1	91	91
PLANNED	3/9/2023	3	711	237
PLANNED	3/9/2023	4	508	127
PLANNED	3/10/2023	1	362	362
PLANNED	3/10/2023	3	270	90
PLANNED	3/10/2023	12	120	10
PLANNED	3/10/2023	4	584	146
PLANNED	3/10/2023	11	33	3
PLANNED	3/10/2023	2	168	84
PLANNED	3/10/2023	6	186	31
PLANNED	3/10/2023	7	546	78
PLANNED	3/10/2023	1	89	89
CUSTOMER REQUEST	3/10/2023	8	96	12
PLANNED	3/10/2023	2	192	96
PLANNED	3/10/2023	7	427	61
PLANNED	3/10/2023	1	53	53

Q13 - Distribution Excluded Outage Events

Causation	Date	CI	CMI	L-Bar
CUSTOMER REQUEST	3/10/2023	40	3,240	81
PLANNED	3/10/2023	2	552	276
PLANNED	3/10/2023	3	135	45
CUSTOMER REQUEST	3/10/2023	12	216	18
PLANNED	3/10/2023	3	435	145
PLANNED	3/10/2023	6	170	29
PLANNED	3/10/2023	2	466	233
CUSTOMER REQUEST	3/10/2023	16	384	24
PLANNED	3/10/2023	1	106	106
CUSTOMER REQUEST	3/10/2023	8	56	7
PLANNED	3/10/2023	2	88	44
PLANNED	3/10/2023	10	1,490	149
CUSTOMER REQUEST	3/10/2023	2	14	7
PLANNED	3/10/2023	18	1,458	81
PLANNED	3/10/2023	3	390	130
PLANNED	3/10/2023	2	836	418
PLANNED	3/10/2023	12	324	27
CUSTOMER REQUEST	3/10/2023	5	125	25
PLANNED	3/10/2023	5	960	192
PLANNED	3/10/2023	5	1,015	203
PLANNED	3/10/2023	5	195	39
CUSTOMER REQUEST	3/10/2023	1	471	471
PLANNED	3/10/2023	29	1,015	35
PLANNED	3/10/2023	1	57	57
PLANNED	3/10/2023	6	78	13
PLANNED	3/10/2023	4	66	28
PLANNED	3/10/2023	23	1,449	63
PLANNED	3/10/2023	5	455	91
PLANNED	3/10/2023	1	146	146
PLANNED	3/10/2023	10	910	91
PLANNED	3/10/2023	7	825	171
PLANNED	3/10/2023	6	330	55
PLANNED	3/10/2023	1	23	23
PLANNED	3/10/2023	4	200	50
PLANNED	3/10/2023	11	1,747	173
PLANNED	3/10/2023	10	10	1
PLANNED	3/10/2023	5	300	60
PLANNED	3/10/2023	2	88	44
PLANNED	3/10/2023	2	68	40
PLANNED	3/10/2023	8	1,888	236
PLANNED	3/10/2023	21	945	45
PLANNED	3/10/2023	7	266	38
PLANNED	3/10/2023	8	584	73
CUSTOMER REQUEST	3/10/2023	1	293	293
PLANNED	3/10/2023	1	77	77
CUSTOMER REQUEST	3/10/2023	1	97	97
PLANNED	3/10/2023	11	44	4
CUSTOMER REQUEST	3/10/2023	1	107	107
PLANNED	3/10/2023	2	34	17
CUSTOMER REQUEST	3/10/2023	8	168	21

Q13 - Distribution Excluded Outage Events

Causation	Date	CI	CMI	L-Bar
CUSTOMER REQUEST	3/10/2023	1	210	210
PLANNED	3/10/2023	6	628	120
CUSTOMER REQUEST	3/10/2023	1	108	108
PLANNED	3/10/2023	3	72	24
CUSTOMER REQUEST	3/10/2023	1	42	42
CUSTOMER REQUEST	3/10/2023	1	217	217
CUSTOMER REQUEST	3/10/2023	1	603	603
CUSTOMER REQUEST	3/10/2023	1	30	30
PLANNED	3/11/2023	2	826	413
PLANNED	3/11/2023	1	252	252
PLANNED	3/11/2023	1	213	213
PLANNED	3/11/2023	2	322	161
CUSTOMER REQUEST	3/11/2023	1	141	141
PLANNED	3/11/2023	13	4,121	317
PLANNED	3/11/2023	3	936	312
PLANNED	3/11/2023	1	236	236
PLANNED	3/11/2023	1	54	54
CUSTOMER REQUEST	3/11/2023	58	1,914	33
CUSTOMER REQUEST	3/11/2023	865	27,680	32
PLANNED	3/11/2023	5	70	14
PLANNED	3/11/2023	1	63	63
PLANNED	3/11/2023	2	54	27
CUSTOMER REQUEST	3/11/2023	1	407	407
PLANNED	3/12/2023	1	69	69
PLANNED	3/12/2023	9	1,548	172
PLANNED	3/12/2023	9	1,809	201
PLANNED	3/12/2023	1	32	32
PLANNED	3/12/2023	4	1,012	253
PLANNED	3/12/2023	2	44	22
CUSTOMER REQUEST	3/12/2023	5	70	14
PLANNED	3/12/2023	6	1,872	312
CUSTOMER REQUEST	3/12/2023	1	170	170
PLANNED	3/12/2023	2	36	18
PLANNED	3/12/2023	4	204	51
PLANNED	3/12/2023	6	336	56
CUSTOMER REQUEST	3/12/2023	1	75	75
CUSTOMER REQUEST	3/13/2023	1	44	44
PLANNED	3/13/2023	5	655	131
PLANNED	3/13/2023	1	50	50
CUSTOMER REQUEST	3/13/2023	1	30	30
PLANNED	3/13/2023	1	26	26
PLANNED	3/13/2023	3	12	4
PLANNED	3/13/2023	4	1,148	287
PLANNED	3/13/2023	2	332	166
PLANNED	3/13/2023	2	120	60
PLANNED	3/13/2023	36	324	9
PLANNED	3/13/2023	1	263	263
CUSTOMER REQUEST	3/13/2023	6	582	97
PLANNED	3/13/2023	4	184	46
PLANNED	3/13/2023	23	1,748	76

Q13 - Distribution Excluded Outage Events

Causation	Date	CI	CMI	L-Bar
CUSTOMER REQUEST	3/13/2023	16	64	4
PLANNED	3/13/2023	1	49	49
PLANNED	3/13/2023	1	28	28
PLANNED	3/13/2023	5	490	98
PLANNED	3/13/2023	3	141	47
PLANNED	3/13/2023	4	388	97
PLANNED	3/13/2023	4	832	208
PLANNED	3/13/2023	138	3,174	23
PLANNED	3/13/2023	4	276	69
PLANNED	3/13/2023	14	1,512	108
PLANNED	3/13/2023	13	1,339	103
PLANNED	3/13/2023	2	166	83
PLANNED	3/13/2023	12	1,644	137
PLANNED	3/13/2023	9	144	16
PLANNED	3/13/2023	5	915	183
PLANNED	3/13/2023	3	108	36
PLANNED	3/13/2023	14	616	44
PLANNED	3/13/2023	6	228	38
PLANNED	3/13/2023	2	496	248
PLANNED	3/13/2023	6	252	42
CUSTOMER REQUEST	3/13/2023	9	216	24
CUSTOMER REQUEST	3/13/2023	15	390	26
PLANNED	3/13/2023	36	4,248	118
PLANNED	3/13/2023	5	505	101
PLANNED	3/13/2023	41	9,143	223
PLANNED	3/13/2023	2	88	44
PLANNED	3/13/2023	2	714	357
PLANNED	3/13/2023	19	1,435	109
PLANNED	3/13/2023	15	405	27
PLANNED	3/13/2023	17	629	37
PLANNED	3/13/2023	4	288	72
PLANNED	3/13/2023	3	90	30
CUSTOMER REQUEST	3/13/2023	1	269	269
PLANNED	3/13/2023	6	510	85
PLANNED	3/13/2023	2	160	80
PLANNED	3/13/2023	1	189	189
PLANNED	3/13/2023	1	51	51
PLANNED	3/13/2023	1	75	75
CUSTOMER REQUEST	3/13/2023	1	231	231
CUSTOMER REQUEST	3/13/2023	15	255	17
PLANNED	3/13/2023	14	56	4
PLANNED	3/13/2023	1	48	48
PLANNED	3/13/2023	3	48	16
PLANNED	3/13/2023	16	48	3
CUSTOMER REQUEST	3/13/2023	1	122	122
PLANNED	3/13/2023	3	462	154
PLANNED	3/13/2023	1	58	58
CUSTOMER REQUEST	3/13/2023	1	190	190
CUSTOMER REQUEST	3/13/2023	1,991	97,965	75
CUSTOMER REQUEST	3/13/2023	764	55,772	73

Q13 - Distribution Excluded Outage Events

Causation	Date	CI	CMI	L-Bar
PLANNED	3/13/2023	1	283	283
PLANNED	3/13/2023	7	1,050	150
CUSTOMER REQUEST	3/13/2023	9	2,880	320
PLANNED	3/13/2023	1	62	62
CUSTOMER REQUEST	3/13/2023	1	101	101
PLANNED	3/13/2023	1	473	473
PLANNED	3/13/2023	25	12,525	501
PLANNED	3/13/2023	3	651	217
PLANNED	3/13/2023	1	367	367
PLANNED	3/14/2023	2	674	337
PLANNED	3/14/2023	2	166	83
PLANNED	3/14/2023	9	1,071	119
PLANNED	3/14/2023	3	147	49
PLANNED	3/14/2023	6	498	83
PLANNED	3/14/2023	25	2,900	116
PLANNED	3/14/2023	25	1,350	54
PLANNED	3/14/2023	1	79	79
CUSTOMER REQUEST	3/14/2023	22	3,652	166
PLANNED	3/14/2023	11	2,354	214
PLANNED	3/14/2023	2	234	117
PLANNED	3/14/2023	10	2,630	263
PLANNED	3/14/2023	10	180	18
PLANNED	3/14/2023	1	139	139
PLANNED	3/14/2023	2	50	25
PLANNED	3/14/2023	7	721	103
PLANNED	3/14/2023	9	338	42
PLANNED	3/14/2023	12	132	11
CUSTOMER REQUEST	3/14/2023	1	252	252
PLANNED	3/14/2023	3	597	199
PLANNED	3/14/2023	43	11,911	277
PLANNED	3/14/2023	2	18	9
PLANNED	3/14/2023	15	1,950	130
PLANNED	3/14/2023	17	2,431	143
PLANNED	3/14/2023	1	90	90
PLANNED	3/14/2023	3	39	13
PLANNED	3/14/2023	3	645	215
CUSTOMER REQUEST	3/14/2023	3	138	46
CUSTOMER REQUEST	3/14/2023	56	13,328	238
PLANNED	3/14/2023	11	506	46
PLANNED	3/14/2023	4	212	53
PLANNED	3/14/2023	1	56	56
PLANNED	3/14/2023	35	2,940	84
PLANNED	3/14/2023	4	140	35
PLANNED	3/14/2023	7	147	21
PLANNED	3/14/2023	8	336	42
PLANNED	3/14/2023	2	144	72
PLANNED	3/14/2023	1	25	25
PLANNED	3/14/2023	3	45	15
CUSTOMER REQUEST	3/14/2023	5	400	80
PLANNED	3/14/2023	3	246	82

Q13 - Distribution Excluded Outage Events

Causation	Date	CI	CMI	L-Bar
CUSTOMER REQUEST	3/14/2023	3	270	90
CUSTOMER REQUEST	3/14/2023	5	80	16
PLANNED	3/14/2023	5	95	19
PLANNED	3/14/2023	8	504	63
PLANNED	3/14/2023	2	160	80
PLANNED	3/14/2023	22	5,720	260
PLANNED	3/14/2023	2	502	251
PLANNED	3/14/2023	6	276	46
PLANNED	3/14/2023	5	355	71
PLANNED	3/14/2023	4	116	29
CUSTOMER REQUEST	3/14/2023	8	192	24
PLANNED	3/14/2023	1	141	141
PLANNED	3/14/2023	7	2,280	330
PLANNED	3/14/2023	9	2,871	319
PLANNED	3/14/2023	1	131	131
PLANNED	3/14/2023	6	1,842	307
CUSTOMER REQUEST	3/14/2023	6	48	8
PLANNED	3/14/2023	4	972	243
PLANNED	3/14/2023	5	5	1
PLANNED	3/14/2023	6	54	9
PLANNED	3/14/2023	2	242	121
PLANNED	3/14/2023	8	1,816	227
PLANNED	3/14/2023	1	111	111
PLANNED	3/14/2023	6	172	47
PLANNED	3/14/2023	3	579	193
PLANNED	3/14/2023	21	5,229	249
PLANNED	3/14/2023	8	816	102
CUSTOMER REQUEST	3/14/2023	1	1,670	1,670
PLANNED	3/14/2023	19	912	48
PLANNED	3/14/2023	3	6	2
PLANNED	3/14/2023	1	50	50
PLANNED	3/14/2023	1	158	158
PLANNED	3/14/2023	1	24	24
PLANNED	3/14/2023	9	684	76
PLANNED	3/14/2023	6	402	67
CUSTOMER REQUEST	3/14/2023	1	60	60
PLANNED	3/14/2023	6	84	14
PLANNED	3/14/2023	7	931	133
CUSTOMER REQUEST	3/14/2023	1	71	71
PLANNED	3/14/2023	1	59	59
PLANNED	3/14/2023	3	612	204
PLANNED	3/14/2023	2	212	106
PLANNED	3/14/2023	6	546	91
PLANNED	3/14/2023	1	39	39
PLANNED	3/14/2023	1	76	76
PLANNED	3/14/2023	5	1,510	302
PLANNED	3/14/2023	4	116	29
PLANNED	3/14/2023	2	640	320
PLANNED	3/14/2023	1	96	96
PLANNED	3/14/2023	2	254	127

Q13 - Distribution Excluded Outage Events

Causation	Date	CI	CMI	L-Bar
PLANNED	3/14/2023	2	160	80
PLANNED	3/14/2023	7	462	66
PLANNED	3/14/2023	2	210	105
PLANNED	3/14/2023	1	19	19
PLANNED	3/14/2023	2	278	139
PLANNED	3/14/2023	4	436	109
PLANNED	3/14/2023	1	40	40
PLANNED	3/14/2023	2	282	141
CUSTOMER REQUEST	3/14/2023	1	161	161
PLANNED	3/14/2023	2	206	103
PLANNED	3/14/2023	1	53	53
PLANNED	3/14/2023	3	39	13
CUSTOMER REQUEST	3/14/2023	1	157	157
PLANNED	3/14/2023	5	1,155	231
CUSTOMER REQUEST	3/14/2023	1	116	116
CUSTOMER REQUEST	3/14/2023	1	673	673
PLANNED	3/14/2023	18	630	35
CUSTOMER REQUEST	3/14/2023	1	165	165
CUSTOMER REQUEST	3/14/2023	1	852	852
PLANNED	3/14/2023	5	2,065	413
PLANNED	3/14/2023	1	330	330
PLANNED	3/14/2023	4	1,232	308
PLANNED	3/14/2023	14	2,534	181
PLANNED	3/14/2023	1	269	269
PLANNED	3/14/2023	9	2,574	286
PLANNED	3/15/2023	21	2,373	113
PLANNED	3/15/2023	16	64	4
PLANNED	3/15/2023	11	1,199	109
PLANNED	3/15/2023	1	249	249
PLANNED	3/15/2023	8	688	86
PLANNED	3/15/2023	1	12	12
PLANNED	3/15/2023	4	556	139
PLANNED	3/15/2023	4	224	56
PLANNED	3/15/2023	1	51	51
PLANNED	3/15/2023	6	120	20
PLANNED	3/15/2023	22	1,562	71
PLANNED	3/15/2023	3	270	90
PLANNED	3/15/2023	25	1,375	55
CUSTOMER REQUEST	3/15/2023	3	69	23
PLANNED	3/15/2023	25	1,225	49
PLANNED	3/15/2023	2	206	103
PLANNED	3/15/2023	6	738	123
PLANNED	3/15/2023	3	504	168
PLANNED	3/15/2023	3	621	207
PLANNED	3/15/2023	1	106	106
PLANNED	3/15/2023	7	238	34
PLANNED	3/15/2023	2	684	342
PLANNED	3/15/2023	1	111	111
CUSTOMER REQUEST	3/15/2023	6	54	9
PLANNED	3/15/2023	6	798	133

Q13 - Distribution Excluded Outage Events

Causation	Date	CI	CMI	L-Bar
CUSTOMER REQUEST	3/15/2023	1	107	107
PLANNED	3/15/2023	4	520	130
CUSTOMER REQUEST	3/15/2023	7	2,247	321
PLANNED	3/15/2023	3	912	304
PLANNED	3/15/2023	4	564	141
PLANNED	3/15/2023	2	230	115
PLANNED	3/15/2023	1	103	103
PLANNED	3/15/2023	2	96	48
PLANNED	3/15/2023	2	70	35
PLANNED	3/15/2023	9	1,908	212
PLANNED	3/15/2023	20	1,760	88
PLANNED	3/15/2023	2	214	107
PLANNED	3/15/2023	1	70	70
PLANNED	3/15/2023	1	78	78
PLANNED	3/15/2023	1	184	184
CUSTOMER REQUEST	3/15/2023	4	692	173
PLANNED	3/15/2023	1	174	174
PLANNED	3/15/2023	1	102	102
PLANNED	3/15/2023	1	216	216
PLANNED	3/15/2023	3	348	116
PLANNED	3/15/2023	1	32	32
PLANNED	3/15/2023	3	444	148
PLANNED	3/15/2023	12	744	62
PLANNED	3/15/2023	8	1,880	235
PLANNED	3/15/2023	3	318	106
PLANNED	3/15/2023	10	830	83
PLANNED	3/15/2023	1	36	36
PLANNED	3/15/2023	10	700	70
CUSTOMER REQUEST	3/15/2023	1	509	509
PLANNED	3/15/2023	2	176	88
PLANNED	3/15/2023	1	187	187
PLANNED	3/15/2023	10	190	19
PLANNED	3/15/2023	30	2,190	73
PLANNED	3/15/2023	3	123	41
PLANNED	3/15/2023	45	8,640	192
PLANNED	3/15/2023	2	98	49
PLANNED	3/15/2023	1	130	130
PLANNED	3/15/2023	12	672	56
PLANNED	3/15/2023	1	94	94
PLANNED	3/15/2023	4	796	199
PLANNED	3/15/2023	17	3,111	183
PLANNED	3/15/2023	17	3,128	184
PLANNED	3/15/2023	5	360	72
PLANNED	3/15/2023	222	17,538	79
PLANNED	3/15/2023	3	165	55
PLANNED	3/15/2023	6	576	96
PLANNED	3/15/2023	4	480	120
PLANNED	3/15/2023	3	87	29
PLANNED	3/15/2023	3	30	10
PLANNED	3/15/2023	5	105	21

Q13 - Distribution Excluded Outage Events

Causation	Date	CI	CMI	L-Bar
PLANNED	3/15/2023	11	594	54
PLANNED	3/15/2023	4	96	24
PLANNED	3/15/2023	2	12	6
CUSTOMER REQUEST	3/15/2023	1	209	209
PLANNED	3/15/2023	5	745	149
PLANNED	3/15/2023	2	46	23
PLANNED	3/15/2023	9	639	71
PLANNED	3/15/2023	13	312	24
PLANNED	3/15/2023	8	616	77
PLANNED	3/15/2023	3	78	26
PLANNED	3/15/2023	3	18	6
CUSTOMER REQUEST	3/15/2023	1	197	197
CUSTOMER REQUEST	3/15/2023	6	72	12
PLANNED	3/15/2023	7	266	38
PLANNED	3/15/2023	1	21	21
PLANNED	3/15/2023	2	218	109
PLANNED	3/15/2023	3	243	81
PLANNED	3/15/2023	7	364	52
PLANNED	3/15/2023	5	175	35
PLANNED	3/15/2023	6	150	25
PLANNED	3/15/2023	2	102	51
PLANNED	3/15/2023	1	68	68
PLANNED	3/15/2023	1	35	35
CUSTOMER REQUEST	3/15/2023	1	117	117
CUSTOMER REQUEST	3/15/2023	1	318	318
CUSTOMER REQUEST	3/15/2023	1	141	141
PLANNED	3/15/2023	1	129	129
PLANNED	3/15/2023	1	317	317
PLANNED	3/15/2023	1	388	388
PLANNED	3/15/2023	1	342	342
PLANNED	3/15/2023	17	2,261	133
PLANNED	3/16/2023	3	201	67
PLANNED	3/16/2023	1	61	61
PLANNED	3/16/2023	1	80	80
PLANNED	3/16/2023	11	1,441	131
PLANNED	3/16/2023	18	3,078	171
PLANNED	3/16/2023	4	332	83
PLANNED	3/16/2023	3	393	131
PLANNED	3/16/2023	3	219	73
PLANNED	3/16/2023	7	945	135
PLANNED	3/16/2023	4	28	7
PLANNED	3/16/2023	4	692	173
CUSTOMER REQUEST	3/16/2023	1	116	116
PLANNED	3/16/2023	2	172	86
PLANNED	3/16/2023	6	543	109
PLANNED	3/16/2023	8	976	122
PLANNED	3/16/2023	2	162	81
CUSTOMER REQUEST	3/16/2023	4	336	84
PLANNED	3/16/2023	1	19	19
PLANNED	3/16/2023	5	155	31

Q13 - Distribution Excluded Outage Events

Causation	Date	CI	CMI	L-Bar
PLANNED	3/16/2023	3	354	118
CUSTOMER REQUEST	3/16/2023	9	423	47
PLANNED	3/16/2023	1	129	129
PLANNED	3/16/2023	87	21,489	247
PLANNED	3/16/2023	6	1,134	189
CUSTOMER REQUEST	3/16/2023	2	360	180
PLANNED	3/16/2023	2	124	62
PLANNED	3/16/2023	2	226	113
PLANNED	3/16/2023	9	873	97
PLANNED	3/16/2023	2	96	48
PLANNED	3/16/2023	1	92	92
PLANNED	3/16/2023	2	350	175
PLANNED	3/16/2023	4	204	51
PLANNED	3/16/2023	1	192	192
PLANNED	3/16/2023	8	72	9
PLANNED	3/16/2023	9	54	6
PLANNED	3/16/2023	2	122	61
PLANNED	3/16/2023	4	292	73
PLANNED	3/16/2023	4	248	62
PLANNED	3/16/2023	8	184	23
PLANNED	3/16/2023	1	283	283
PLANNED	3/16/2023	4	452	113
PLANNED	3/16/2023	1	24	24
CUSTOMER REQUEST	3/16/2023	1	141	141
PLANNED	3/16/2023	2	39	21
PLANNED	3/16/2023	4	52	13
CUSTOMER REQUEST	3/16/2023	38	1,026	27
PLANNED	3/16/2023	4	344	86
PLANNED	3/16/2023	1	80	80
PLANNED	3/16/2023	2	112	56
PLANNED	3/16/2023	2	38	19
PLANNED	3/16/2023	3	783	261
CUSTOMER REQUEST	3/16/2023	2	416	208
PLANNED	3/16/2023	1	56	56
PLANNED	3/16/2023	2	234	117
PLANNED	3/16/2023	1	14	14
PLANNED	3/16/2023	2	50	25
CUSTOMER REQUEST	3/16/2023	1	265	265
PLANNED	3/16/2023	3	141	47
PLANNED	3/16/2023	2	186	93
PLANNED	3/16/2023	16	1,200	75
PLANNED	3/16/2023	6	636	106
PLANNED	3/16/2023	3	498	166
PLANNED	3/16/2023	4	96	24
CUSTOMER REQUEST	3/16/2023	13	195	15
PLANNED	3/16/2023	1	44	44
PLANNED	3/16/2023	17	680	40
PLANNED	3/16/2023	4	172	43
PLANNED	3/16/2023	6	504	84
PLANNED	3/16/2023	13	1,040	80

Q13 - Distribution Excluded Outage Events

Causation	Date	CI	CMI	L-Bar
PLANNED	3/16/2023	4	668	167
PLANNED	3/16/2023	1	55	55
PLANNED	3/16/2023	3	285	95
PLANNED	3/16/2023	3	147	49
PLANNED	3/16/2023	2	354	177
CUSTOMER REQUEST	3/16/2023	1	682	682
PLANNED	3/16/2023	4	368	92
PLANNED	3/16/2023	7	476	68
PLANNED	3/16/2023	1	44	44
PLANNED	3/16/2023	2	128	64
CUSTOMER REQUEST	3/16/2023	1	113	113
PLANNED	3/16/2023	7	735	105
CUSTOMER REQUEST	3/16/2023	8	256	32
PLANNED	3/16/2023	1	116	116
PLANNED	3/16/2023	8	749	98
PLANNED	3/16/2023	1	48	48
PLANNED	3/16/2023	12	876	73
PLANNED	3/16/2023	2	234	117
CUSTOMER REQUEST	3/16/2023	1	2	2
PLANNED	3/16/2023	6	384	64
CUSTOMER REQUEST	3/16/2023	1	1,293	1,293
PLANNED	3/16/2023	11	1,078	98
CUSTOMER REQUEST	3/16/2023	1	105	105
PLANNED	3/16/2023	1	163	163
PLANNED	3/16/2023	11	1,331	121
PLANNED	3/16/2023	1	169	169
PLANNED	3/16/2023	13	910	70
PLANNED	3/16/2023	1	306	306
PLANNED	3/17/2023	8	704	88
PLANNED	3/17/2023	1	38	38
PLANNED	3/17/2023	7	896	128
PLANNED	3/17/2023	1	78	78
PLANNED	3/17/2023	2	158	79
PLANNED	3/17/2023	3	342	114
PLANNED	3/17/2023	1	70	70
PLANNED	3/17/2023	1	157	157
PLANNED	3/17/2023	2	220	110
PLANNED	3/17/2023	8	64	8
PLANNED	3/17/2023	2	86	43
PLANNED	3/17/2023	1	206	206
CUSTOMER REQUEST	3/17/2023	7	336	48
CUSTOMER REQUEST	3/17/2023	9	81	9
PLANNED	3/17/2023	4	208	52
PLANNED	3/17/2023	2	56	28
PLANNED	3/17/2023	6	312	52
PLANNED	3/17/2023	1	131	131
PLANNED	3/17/2023	1	147	147
PLANNED	3/17/2023	3	363	121
CUSTOMER REQUEST	3/17/2023	6	30	5
PLANNED	3/17/2023	3	486	162

Q13 - Distribution Excluded Outage Events

Causation	Date	CI	CMI	L-Bar
PLANNED	3/17/2023	22	2,398	109
PLANNED	3/17/2023	1	23	23
PLANNED	3/17/2023	2	112	56
CUSTOMER REQUEST	3/17/2023	6	12	2
CUSTOMER REQUEST	3/17/2023	8	216	27
PLANNED	3/17/2023	3	207	69
PLANNED	3/17/2023	5	395	79
PLANNED	3/17/2023	30	2,100	70
PLANNED	3/17/2023	2	192	96
PLANNED	3/17/2023	7	910	130
PLANNED	3/17/2023	7	448	64
CUSTOMER REQUEST	3/17/2023	2	594	297
PLANNED	3/17/2023	2	196	98
PLANNED	3/17/2023	1	209	209
PLANNED	3/17/2023	29	4,408	152
PLANNED	3/17/2023	1	90	90
PLANNED	3/17/2023	6	270	45
PLANNED	3/17/2023	1	36	36
PLANNED	3/17/2023	1	62	62
PLANNED	3/17/2023	3	63	21
PLANNED	3/17/2023	3	204	68
PLANNED	3/17/2023	5	345	69
PLANNED	3/17/2023	11	286	26
PLANNED	3/17/2023	1	58	58
PLANNED	3/17/2023	1	26	26
PLANNED	3/17/2023	1	11	11
PLANNED	3/17/2023	2	236	118
PLANNED	3/17/2023	8	184	23
PLANNED	3/17/2023	3	354	118
PLANNED	3/17/2023	29	1,653	57
PLANNED	3/17/2023	7	224	32
PLANNED	3/17/2023	8	592	74
CUSTOMER REQUEST	3/17/2023	1	225	225
PLANNED	3/17/2023	1	58	58
PLANNED	3/17/2023	20	600	30
PLANNED	3/17/2023	4	60	15
PLANNED	3/17/2023	7	693	99
CUSTOMER REQUEST	3/17/2023	7	2,268	324
PLANNED	3/17/2023	1	266	266
PLANNED	3/17/2023	1	161	161
PLANNED	3/18/2023	1	211	211
CUSTOMER REQUEST	3/18/2023	1	70	70
CUSTOMER REQUEST	3/18/2023	1	117	117
PLANNED	3/18/2023	1	213	213
PLANNED	3/18/2023	7	2,072	296
PLANNED	3/18/2023	3	537	179
PLANNED	3/18/2023	2	362	181
PLANNED	3/18/2023	7	1,652	236
PLANNED	3/18/2023	1	66	66
PLANNED	3/18/2023	6	966	161

Q13 - Distribution Excluded Outage Events

Causation	Date	CI	CMI	L-Bar
PLANNED	3/18/2023	5	70	14
PLANNED	3/18/2023	1	229	229
PLANNED	3/18/2023	2	294	147
PLANNED	3/18/2023	7	1,666	238
PLANNED	3/18/2023	6	1,470	245
CUSTOMER REQUEST	3/19/2023	2,356	47,120	20
PLANNED	3/19/2023	1	116	116
PLANNED	3/19/2023	2	104	52
PLANNED	3/19/2023	1	183	183
PLANNED	3/19/2023	4	368	92
PLANNED	3/19/2023	2	66	33
PLANNED	3/19/2023	1	92	92
PLANNED	3/19/2023	10	20	2
PLANNED	3/19/2023	1	58	58
CUSTOMER REQUEST	3/19/2023	1	16	16
CUSTOMER REQUEST	3/19/2023	1	21	21
PLANNED	3/19/2023	28	7,280	260
PLANNED	3/19/2023	19	4,902	258
CUSTOMER REQUEST	3/19/2023	1	58	58
PLANNED	3/20/2023	3	633	211
PLANNED	3/20/2023	3	231	77
PLANNED	3/20/2023	9	783	87
PLANNED	3/20/2023	12	768	64
CUSTOMER REQUEST	3/20/2023	41	3,876	402
PLANNED	3/20/2023	1	48	48
PLANNED	3/20/2023	3	288	96
PLANNED	3/20/2023	3	189	63
PLANNED	3/20/2023	8	872	109
PLANNED	3/20/2023	1	267	267
PLANNED	3/20/2023	4	120	30
PLANNED	3/20/2023	2	528	264
PLANNED	3/20/2023	2	274	137
PLANNED	3/20/2023	11	1,023	93
CUSTOMER REQUEST	3/20/2023	5	1,185	237
CUSTOMER REQUEST	3/20/2023	13	91	7
PLANNED	3/20/2023	1	257	257
CUSTOMER REQUEST	3/20/2023	1	6	6
PLANNED	3/20/2023	2	312	156
PLANNED	3/20/2023	2	72	36
PLANNED	3/20/2023	1	633	633
PLANNED	3/20/2023	5	620	124
PLANNED	3/20/2023	12	1,248	104
CUSTOMER REQUEST	3/20/2023	3	534	178
CUSTOMER REQUEST	3/20/2023	17	187	11
PLANNED	3/20/2023	7	1,372	196
CUSTOMER REQUEST	3/20/2023	9	423	47
PLANNED	3/20/2023	5	600	120
PLANNED	3/20/2023	6	502	127
PLANNED	3/20/2023	4	432	108
PLANNED	3/20/2023	1	115	115

Q13 - Distribution Excluded Outage Events

Causation	Date	CI	CMI	L-Bar
PLANNED	3/20/2023	12	576	48
CUSTOMER REQUEST	3/20/2023	1	531	531
PLANNED	3/20/2023	4	264	66
PLANNED	3/20/2023	2	124	62
PLANNED	3/20/2023	2	78	39
PLANNED	3/20/2023	11	1,518	138
PLANNED	3/20/2023	3	384	128
PLANNED	3/20/2023	2	124	62
PLANNED	3/20/2023	17	901	53
PLANNED	3/20/2023	4	184	46
PLANNED	3/20/2023	1	11	11
PLANNED	3/20/2023	53	4,346	82
PLANNED	3/20/2023	1	24	24
PLANNED	3/20/2023	3	303	101
PLANNED	3/20/2023	6	516	86
PLANNED	3/20/2023	1	52	52
PLANNED	3/20/2023	5	1,005	201
PLANNED	3/20/2023	7	266	38
PLANNED	3/20/2023	2	84	42
PLANNED	3/20/2023	2	96	48
CUSTOMER REQUEST	3/20/2023	11	308	28
PLANNED	3/20/2023	1	79	79
PLANNED	3/20/2023	5	1,120	224
PLANNED	3/20/2023	4	212	53
PLANNED	3/20/2023	2	120	60
PLANNED	3/20/2023	3	465	155
PLANNED	3/20/2023	1	64	64
PLANNED	3/20/2023	1	120	120
CUSTOMER REQUEST	3/20/2023	14	700	50
PLANNED	3/20/2023	3	366	122
PLANNED	3/20/2023	5	310	62
PLANNED	3/20/2023	1	51	51
PLANNED	3/20/2023	4	288	72
CUSTOMER REQUEST	3/20/2023	6	84	14
PLANNED	3/20/2023	1	158	158
PLANNED	3/20/2023	2	136	68
PLANNED	3/20/2023	1	130	130
PLANNED	3/20/2023	3	489	163
PLANNED	3/20/2023	2	114	57
PLANNED	3/20/2023	3	150	50
PLANNED	3/20/2023	5	310	62
PLANNED	3/20/2023	4	248	62
PLANNED	3/20/2023	4	360	90
PLANNED	3/20/2023	6	384	64
PLANNED	3/20/2023	5	310	62
CUSTOMER REQUEST	3/20/2023	13	39	3
PLANNED	3/20/2023	1	76	76
PLANNED	3/20/2023	42	5,586	133
PLANNED	3/20/2023	6	432	72
PLANNED	3/20/2023	4	276	69

Q13 - Distribution Excluded Outage Events

Causation	Date	CI	CMI	L-Bar
PLANNED	3/20/2023	1	124	124
PLANNED	3/20/2023	6	582	97
PLANNED	3/20/2023	2	66	33
CUSTOMER REQUEST	3/20/2023	1	24	24
PLANNED	3/20/2023	2	226	113
PLANNED	3/20/2023	2	84	42
PLANNED	3/20/2023	6	616	106
PLANNED	3/20/2023	3	270	90
PLANNED	3/20/2023	4	224	56
PLANNED	3/20/2023	5	215	43
PLANNED	3/20/2023	1	79	79
CUSTOMER REQUEST	3/20/2023	1	439	439
CUSTOMER REQUEST	3/20/2023	1,915	24,895	13
PLANNED	3/20/2023	1	74	74
PLANNED	3/20/2023	4	352	88
PLANNED	3/20/2023	1	299	299
PLANNED	3/20/2023	2	50	25
PLANNED	3/21/2023	36	2,772	77
PLANNED	3/21/2023	8	1,216	152
PLANNED	3/21/2023	1	170	170
PLANNED	3/21/2023	13	1,118	86
CUSTOMER REQUEST	3/21/2023	1	248	248
PLANNED	3/21/2023	3	114	38
PLANNED	3/21/2023	5	910	182
PLANNED	3/21/2023	4	452	113
PLANNED	3/21/2023	3	564	188
PLANNED	3/21/2023	43	5,633	131
PLANNED	3/21/2023	2	88	44
PLANNED	3/21/2023	49	4,586	119
PLANNED	3/21/2023	2	94	47
PLANNED	3/21/2023	12	1,416	118
PLANNED	3/21/2023	1	102	102
CUSTOMER REQUEST	3/21/2023	4	24	6
PLANNED	3/21/2023	1	161	161
PLANNED	3/21/2023	1	122	122
PLANNED	3/21/2023	4	788	197
PLANNED	3/21/2023	16	720	45
PLANNED	3/21/2023	8	408	51
CUSTOMER REQUEST	3/21/2023	11	1,309	119
PLANNED	3/21/2023	6	270	45
PLANNED	3/21/2023	3	246	82
PLANNED	3/21/2023	5	395	79
PLANNED	3/21/2023	6	1,188	198
CUSTOMER REQUEST	3/21/2023	12	96	8
CUSTOMER REQUEST	3/21/2023	41	6,264	534
PLANNED	3/21/2023	1	396	396
PLANNED	3/21/2023	1	29	29
PLANNED	3/21/2023	8	400	50
PLANNED	3/21/2023	3	369	123
PLANNED	3/21/2023	2	86	43

Q13 - Distribution Excluded Outage Events

Causation	Date	CI	CMI	L-Bar
PLANNED	3/21/2023	3	381	127
CUSTOMER REQUEST	3/21/2023	6	42	7
PLANNED	3/21/2023	2	96	48
PLANNED	3/21/2023	10	2,070	207
PLANNED	3/21/2023	1	42	42
PLANNED	3/21/2023	5	620	124
PLANNED	3/21/2023	11	264	24
PLANNED	3/21/2023	7	217	31
PLANNED	3/21/2023	7	42	6
CUSTOMER REQUEST	3/21/2023	1	46	46
PLANNED	3/21/2023	1	33	33
PLANNED	3/21/2023	1	19	19
CUSTOMER REQUEST	3/21/2023	35	1,365	39
PLANNED	3/21/2023	2	60	30
PLANNED	3/21/2023	7	28	4
CUSTOMER REQUEST	3/21/2023	4	120	30
CUSTOMER REQUEST	3/21/2023	12	132	11
PLANNED	3/21/2023	6	1,191	305
PLANNED	3/21/2023	3	6	2
PLANNED	3/21/2023	1	125	125
PLANNED	3/21/2023	7	462	66
PLANNED	3/21/2023	1	187	187
PLANNED	3/21/2023	6	1,122	187
PLANNED	3/21/2023	13	1,391	107
PLANNED	3/21/2023	1	16	16
CUSTOMER REQUEST	3/21/2023	6	1,074	179
PLANNED	3/21/2023	3	168	56
PLANNED	3/21/2023	11	3,183	549
PLANNED	3/21/2023	2	596	298
PLANNED	3/21/2023	6	330	55
CUSTOMER REQUEST	3/21/2023	1	332	332
PLANNED	3/21/2023	8	920	115
PLANNED	3/21/2023	93	11,067	119
PLANNED	3/21/2023	6	540	90
PLANNED	3/21/2023	13	936	72
PLANNED	3/21/2023	1	36	36
CUSTOMER REQUEST	3/21/2023	1	264	264
CUSTOMER REQUEST	3/21/2023	1	168	168
PLANNED	3/21/2023	52	6,292	121
PLANNED	3/21/2023	8	848	106
PLANNED	3/21/2023	2	268	134
PLANNED	3/21/2023	2	174	87
PLANNED	3/21/2023	7	1,456	208
PLANNED	3/21/2023	1	72	72
PLANNED	3/21/2023	1	85	85
PLANNED	3/21/2023	1	31	31
PLANNED	3/21/2023	8	432	54
PLANNED	3/21/2023	3	591	197
PLANNED	3/21/2023	3	327	109
PLANNED	3/21/2023	11	572	52

Q13 - Distribution Excluded Outage Events

Causation	Date	CI	CMI	L-Bar
PLANNED	3/21/2023	3	138	46
PLANNED	3/21/2023	4	100	25
PLANNED	3/21/2023	1	106	106
PLANNED	3/21/2023	3	138	46
PLANNED	3/21/2023	1	222	222
CUSTOMER REQUEST	3/21/2023	2	294	147
CUSTOMER REQUEST	3/21/2023	4	24	6
CUSTOMER REQUEST	3/21/2023	1	535	535
PLANNED	3/21/2023	1	109	109
PLANNED	3/21/2023	2	268	134
PLANNED	3/21/2023	4	492	123
PLANNED	3/21/2023	3	39	13
PLANNED	3/21/2023	4	288	72
PLANNED	3/21/2023	1	51	51
PLANNED	3/21/2023	7	427	61
PLANNED	3/21/2023	4	288	72
PLANNED	3/21/2023	7	826	118
PLANNED	3/21/2023	2	38	19
PLANNED	3/21/2023	144	1,440	10
PLANNED	3/21/2023	5	265	53
PLANNED	3/21/2023	2	108	54
PLANNED	3/21/2023	5	300	60
PLANNED	3/21/2023	1	78	78
PLANNED	3/21/2023	4	276	69
PLANNED	3/21/2023	6	396	66
PLANNED	3/21/2023	1	54	54
PLANNED	3/21/2023	1	42	42
PLANNED	3/21/2023	6	366	61
CUSTOMER REQUEST	3/21/2023	7	1,032	150
PLANNED	3/21/2023	1	80	80
CUSTOMER REQUEST	3/21/2023	1	193	193
PLANNED	3/21/2023	1	31	31
PLANNED	3/21/2023	4	580	145
PLANNED	3/21/2023	5	430	86
PLANNED	3/21/2023	2	188	94
PLANNED	3/21/2023	4	36	9
PLANNED	3/21/2023	1	191	191
PLANNED	3/21/2023	1	95	95
PLANNED	3/21/2023	3	726	242
PLANNED	3/21/2023	8	232	29
PLANNED	3/21/2023	3	330	110
CUSTOMER REQUEST	3/21/2023	926	25,002	27
PLANNED	3/21/2023	20	2,720	136
PLANNED	3/22/2023	1	105	105
PLANNED	3/22/2023	1	59	59
PLANNED	3/22/2023	2	256	128
PLANNED	3/22/2023	20	1,700	85
PLANNED	3/22/2023	1	25	25
PLANNED	3/22/2023	17	1,122	66
PLANNED	3/22/2023	16	912	57

Q13 - Distribution Excluded Outage Events

Causation	Date	CI	CMI	L-Bar
PLANNED	3/22/2023	2	180	90
PLANNED	3/22/2023	9	423	47
PLANNED	3/22/2023	9	423	47
PLANNED	3/22/2023	3	252	84
PLANNED	3/22/2023	1	328	328
PLANNED	3/22/2023	12	900	75
PLANNED	3/22/2023	1	394	394
PLANNED	3/22/2023	1	287	287
PLANNED	3/22/2023	7	2,030	290
PLANNED	3/22/2023	3	126	42
PLANNED	3/22/2023	37	8,325	225
CUSTOMER REQUEST	3/22/2023	30	3,116	409
PLANNED	3/22/2023	3	435	145
PLANNED	3/22/2023	3	456	152
PLANNED	3/22/2023	6	738	123
PLANNED	3/22/2023	4	792	198
PLANNED	3/22/2023	10	590	59
CUSTOMER REQUEST	3/22/2023	13	91	7
PLANNED	3/22/2023	7	1,225	175
PLANNED	3/22/2023	5	615	123
PLANNED	3/22/2023	1	18	18
CUSTOMER REQUEST	3/22/2023	11	49	39
PLANNED	3/22/2023	20	3,240	162
PLANNED	3/22/2023	1	78	78
PLANNED	3/22/2023	2	152	76
PLANNED	3/22/2023	1	88	88
PLANNED	3/22/2023	2	292	146
PLANNED	3/22/2023	4	688	172
PLANNED	3/22/2023	5	610	122
PLANNED	3/22/2023	30	900	30
PLANNED	3/22/2023	2	240	120
PLANNED	3/22/2023	1	58	58
PLANNED	3/22/2023	2	202	101
CUSTOMER REQUEST	3/22/2023	1	128	128
PLANNED	3/22/2023	3	393	131
PLANNED	3/22/2023	14	854	61
PLANNED	3/22/2023	6	1,170	195
PLANNED	3/22/2023	2	256	128
PLANNED	3/22/2023	12	5,880	490
PLANNED	3/22/2023	2	270	135
PLANNED	3/22/2023	14	1,708	122
PLANNED	3/22/2023	27	3,078	114
PLANNED	3/22/2023	1	74	74
PLANNED	3/22/2023	1	144	144
PLANNED	3/22/2023	4	72	18
PLANNED	3/22/2023	1	71	71
PLANNED	3/22/2023	1	273	273
PLANNED	3/22/2023	1	163	163
PLANNED	3/22/2023	4	120	30
PLANNED	3/22/2023	9	513	57

Q13 - Distribution Excluded Outage Events

Causation	Date	CI	CMI	L-Bar
PLANNED	3/22/2023	1	52	52
PLANNED	3/22/2023	2	162	81
PLANNED	3/22/2023	7	1,673	239
PLANNED	3/22/2023	8	536	67
PLANNED	3/22/2023	5	370	74
PLANNED	3/22/2023	1	100	100
PLANNED	3/22/2023	11	495	45
PLANNED	3/22/2023	8	664	83
PLANNED	3/22/2023	13	1,157	89
PLANNED	3/22/2023	3	267	89
PLANNED	3/22/2023	9	180	20
PLANNED	3/22/2023	3	150	50
PLANNED	3/22/2023	19	190	10
PLANNED	3/22/2023	5	260	52
CUSTOMER REQUEST	3/22/2023	7	693	99
PLANNED	3/22/2023	2	104	52
PLANNED	3/22/2023	2	368	184
PLANNED	3/22/2023	7	126	18
PLANNED	3/22/2023	3	72	24
PLANNED	3/22/2023	1	168	168
PLANNED	3/22/2023	1	228	228
PLANNED	3/22/2023	2	230	115
PLANNED	3/22/2023	2	174	87
PLANNED	3/22/2023	1	51	51
PLANNED	3/22/2023	3	108	36
PLANNED	3/22/2023	30	1,950	65
PLANNED	3/22/2023	5	460	92
PLANNED	3/22/2023	5	670	134
PLANNED	3/22/2023	3	336	112
PLANNED	3/22/2023	1	78	78
PLANNED	3/22/2023	6	564	94
PLANNED	3/22/2023	8	1,384	193
PLANNED	3/22/2023	4	296	74
CUSTOMER REQUEST	3/22/2023	24	96	4
PLANNED	3/22/2023	3	294	98
PLANNED	3/22/2023	4	88	22
PLANNED	3/22/2023	4	504	126
PLANNED	3/22/2023	2	142	71
PLANNED	3/22/2023	1	97	97
CUSTOMER REQUEST	3/22/2023	1	449	449
PLANNED	3/22/2023	3	144	48
PLANNED	3/22/2023	2	400	200
PLANNED	3/22/2023	1	38	38
PLANNED	3/22/2023	5	240	48
PLANNED	3/22/2023	4	180	45
PLANNED	3/22/2023	1	42	42
PLANNED	3/22/2023	1	41	41
PLANNED	3/22/2023	4	88	22
CUSTOMER REQUEST	3/22/2023	1	197	197
CUSTOMER REQUEST	3/22/2023	1	106	106

Q13 - Distribution Excluded Outage Events

Causation	Date	CI	CMI	L-Bar
PLANNED	3/22/2023	2	704	352
PLANNED	3/22/2023	1	171	171
PLANNED	3/22/2023	1	228	228
PLANNED	3/22/2023	1	108	108
CUSTOMER REQUEST	3/22/2023	1	673	673
PLANNED	3/22/2023	18	3,204	178
PLANNED	3/22/2023	14	2,282	163
PLANNED	3/23/2023	19	3,344	176
PLANNED	3/23/2023	1	55	55
PLANNED	3/23/2023	1	101	101
PLANNED	3/23/2023	5	950	190
PLANNED	3/23/2023	1	116	116
PLANNED	3/23/2023	7	259	37
PLANNED	3/23/2023	5	430	86
PLANNED	3/23/2023	4	408	102
CUSTOMER REQUEST	3/23/2023	28	5,376	428
PLANNED	3/23/2023	10	1,890	189
CUSTOMER REQUEST	3/23/2023	1	438	438
PLANNED	3/23/2023	7	266	38
PLANNED	3/23/2023	8	736	115
PLANNED	3/23/2023	8	792	99
PLANNED	3/23/2023	2	332	166
PLANNED	3/23/2023	4	408	102
PLANNED	3/23/2023	2	646	323
PLANNED	3/23/2023	5	260	52
PLANNED	3/23/2023	1	58	58
PLANNED	3/23/2023	12	720	60
PLANNED	3/23/2023	8	456	57
CUSTOMER REQUEST	3/23/2023	1	33	33
PLANNED	3/23/2023	4	536	134
PLANNED	3/23/2023	3	537	179
PLANNED	3/23/2023	2	388	194
PLANNED	3/23/2023	5	625	125
PLANNED	3/23/2023	3	153	51
PLANNED	3/23/2023	1	157	157
PLANNED	3/23/2023	8	344	43
CUSTOMER REQUEST	3/23/2023	1	500	500
PLANNED	3/23/2023	99	10,494	106
PLANNED	3/23/2023	4	68	17
PLANNED	3/23/2023	26	3,874	149
PLANNED	3/23/2023	5	435	87
PLANNED	3/23/2023	7	609	87
PLANNED	3/23/2023	2	80	40
PLANNED	3/23/2023	25	2,250	90
PLANNED	3/23/2023	1	195	195
PLANNED	3/23/2023	12	300	25
PLANNED	3/23/2023	8	168	21
PLANNED	3/23/2023	9	972	108
PLANNED	3/23/2023	5	445	89
PLANNED	3/23/2023	10	430	43

Q13 - Distribution Excluded Outage Events

Causation	Date	CI	CMI	L-Bar
PLANNED	3/23/2023	2	226	113
PLANNED	3/23/2023	9	1,638	182
PLANNED	3/23/2023	1	31	31
PLANNED	3/23/2023	3	327	109
PLANNED	3/23/2023	9	540	60
PLANNED	3/23/2023	3	357	119
CUSTOMER REQUEST	3/23/2023	79	1,659	21
PLANNED	3/23/2023	5	590	118
CUSTOMER REQUEST	3/23/2023	2	192	96
PLANNED	3/23/2023	6	684	114
PLANNED	3/23/2023	24	4,392	183
PLANNED	3/23/2023	13	390	30
PLANNED	3/23/2023	3	144	48
PLANNED	3/23/2023	5	645	129
PLANNED	3/23/2023	1	405	405
PLANNED	3/23/2023	9	36	4
PLANNED	3/23/2023	1	168	168
PLANNED	3/23/2023	32	2,624	82
PLANNED	3/23/2023	9	288	32
PLANNED	3/23/2023	2	212	106
PLANNED	3/23/2023	3	321	107
PLANNED	3/23/2023	1	88	88
PLANNED	3/23/2023	10	2,290	229
PLANNED	3/23/2023	9	936	104
PLANNED	3/23/2023	1	116	116
PLANNED	3/23/2023	4	408	102
CUSTOMER REQUEST	3/23/2023	1	458	458
PLANNED	3/23/2023	1	22	22
CUSTOMER REQUEST	3/23/2023	1	449	449
PLANNED	3/23/2023	1	279	279
PLANNED	3/23/2023	2	152	76
PLANNED	3/23/2023	8	608	76
PLANNED	3/23/2023	6	462	77
PLANNED	3/23/2023	1	269	269
PLANNED	3/23/2023	10	860	86
PLANNED	3/23/2023	2	172	86
PLANNED	3/23/2023	5	305	61
PLANNED	3/23/2023	3	312	104
PLANNED	3/23/2023	3	132	44
PLANNED	3/23/2023	2	48	24
PLANNED	3/23/2023	2	330	165
PLANNED	3/23/2023	2	186	93
PLANNED	3/23/2023	7	518	74
PLANNED	3/23/2023	7	63	9
CUSTOMER REQUEST	3/23/2023	8	416	52
PLANNED	3/23/2023	1	36	36
PLANNED	3/23/2023	2	140	70
PLANNED	3/23/2023	21	1,575	75
PLANNED	3/23/2023	4	148	37
PLANNED	3/23/2023	1	61	61

Q13 - Distribution Excluded Outage Events

Causation	Date	CI	CMI	L-Bar
PLANNED	3/23/2023	1	81	81
CUSTOMER REQUEST	3/23/2023	2	8	4
PLANNED	3/23/2023	2	4	2
PLANNED	3/23/2023	1	47	47
PLANNED	3/23/2023	1	42	42
PLANNED	3/23/2023	3	330	110
PLANNED	3/23/2023	4	8	2
PLANNED	3/23/2023	2	136	68
PLANNED	3/23/2023	1	43	43
PLANNED	3/23/2023	8	248	31
CUSTOMER REQUEST	3/23/2023	1	48	48
PLANNED	3/23/2023	8	944	118
CUSTOMER REQUEST	3/23/2023	13	624	48
PLANNED	3/23/2023	1	62	62
PLANNED	3/23/2023	1	122	122
CUSTOMER REQUEST	3/23/2023	1	106	106
PLANNED	3/23/2023	1	281	281
PLANNED	3/23/2023	3	219	73
PLANNED	3/23/2023	1	49	49
PLANNED	3/23/2023	1	187	187
PLANNED	3/23/2023	1	190	190
PLANNED	3/23/2023	4	1,316	329
PLANNED	3/23/2023	11	1,342	122
PLANNED	3/23/2023	3	495	165
PLANNED	3/24/2023	1	134	134
PLANNED	3/24/2023	9	1,533	249
PLANNED	3/24/2023	5	740	148
PLANNED	3/24/2023	1	6	6
CUSTOMER REQUEST	3/24/2023	1	196	196
PLANNED	3/24/2023	1	94	94
CUSTOMER REQUEST	3/24/2023	1	115	115
PLANNED	3/24/2023	3	555	185
PLANNED	3/24/2023	1	262	262
PLANNED	3/24/2023	3	6	2
PLANNED	3/24/2023	4	1,116	279
PLANNED	3/24/2023	13	416	32
PLANNED	3/24/2023	3	243	81
PLANNED	3/24/2023	1	132	132
PLANNED	3/24/2023	5	360	72
PLANNED	3/24/2023	50	2,400	48
PLANNED	3/24/2023	1	68	68
PLANNED	3/24/2023	15	1,950	130
PLANNED	3/24/2023	5	5	1
PLANNED	3/24/2023	2	172	86
PLANNED	3/24/2023	16	128	8
PLANNED	3/24/2023	5	501	105
PLANNED	3/24/2023	1	165	165
PLANNED	3/24/2023	3	621	207
PLANNED	3/24/2023	1	230	230
PLANNED	3/24/2023	1	222	222

Q13 - Distribution Excluded Outage Events

Causation	Date	CI	CMI	L-Bar
PLANNED	3/24/2023	1	164	164
PLANNED	3/24/2023	4	8	2
PLANNED	3/24/2023	3	659	231
PLANNED	3/24/2023	9	846	94
PLANNED	3/24/2023	34	1,870	55
CUSTOMER REQUEST	3/24/2023	1	118	118
PLANNED	3/24/2023	2	68	34
PLANNED	3/24/2023	19	304	16
PLANNED	3/24/2023	1	293	293
PLANNED	3/24/2023	9	243	27
PLANNED	3/24/2023	4	216	54
PLANNED	3/24/2023	1	50	50
PLANNED	3/24/2023	6	96	16
PLANNED	3/24/2023	10	570	57
PLANNED	3/24/2023	1	157	157
PLANNED	3/24/2023	1	59	59
PLANNED	3/24/2023	11	561	51
PLANNED	3/24/2023	7	406	58
PLANNED	3/24/2023	3	30	10
PLANNED	3/24/2023	3	33	11
PLANNED	3/24/2023	3	117	39
PLANNED	3/24/2023	6	54	9
PLANNED	3/24/2023	3	6	2
PLANNED	3/24/2023	4	72	18
CUSTOMER REQUEST	3/24/2023	40	2,680	67
PLANNED	3/24/2023	14	2,170	155
PLANNED	3/24/2023	5	775	155
PLANNED	3/24/2023	7	1,078	154
PLANNED	3/24/2023	4	616	154
PLANNED	3/24/2023	2	308	154
PLANNED	3/24/2023	1	64	64
PLANNED	3/24/2023	10	799	100
PLANNED	3/24/2023	8	416	52
PLANNED	3/24/2023	1	77	77
PLANNED	3/24/2023	4	256	64
PLANNED	3/24/2023	1	29	29
PLANNED	3/24/2023	52	14,248	274
PLANNED	3/24/2023	1	143	143
PLANNED	3/24/2023	4	628	157
PLANNED	3/24/2023	1	25	25
PLANNED	3/24/2023	8	56	7
CUSTOMER REQUEST	3/24/2023	1	115	115
PLANNED	3/24/2023	2	294	147
PLANNED	3/24/2023	1	98	98
PLANNED	3/24/2023	5	415	83
PLANNED	3/24/2023	67	6,231	93
CUSTOMER REQUEST	3/24/2023	1	128	128
CUSTOMER REQUEST	3/24/2023	6	162	27
PLANNED	3/24/2023	1	42	42
PLANNED	3/24/2023	2	296	148

Q13 - Distribution Excluded Outage Events

Causation	Date	CI	CMI	L-Bar
CUSTOMER REQUEST	3/24/2023	1	70	70
CUSTOMER REQUEST	3/24/2023	1	133	133
CUSTOMER REQUEST	3/24/2023	1	64	64
PLANNED	3/24/2023	8	704	88
PLANNED	3/24/2023	1	201	201
PLANNED	3/24/2023	8	1,432	179
PLANNED	3/24/2023	4	456	114
PLANNED	3/24/2023	20	2,420	121
CUSTOMER REQUEST	3/25/2023	1	140	140
PLANNED	3/25/2023	3	501	167
PLANNED	3/25/2023	5	1,080	216
PLANNED	3/25/2023	1	63	63
CUSTOMER REQUEST	3/25/2023	1	48	48
CUSTOMER REQUEST	3/25/2023	1	75	75
PLANNED	3/25/2023	2	570	285
PLANNED	3/25/2023	1	308	308
PLANNED	3/25/2023	1	200	200
PLANNED	3/25/2023	1	54	54
CUSTOMER REQUEST	3/25/2023	1	593	593
CUSTOMER REQUEST	3/25/2023	1	92	92
PLANNED	3/25/2023	2	60	30
CUSTOMER REQUEST	3/25/2023	1	75	75
CUSTOMER REQUEST	3/25/2023	1	218	218
PLANNED	3/25/2023	2	600	300
PLANNED	3/25/2023	12	924	77
PLANNED	3/26/2023	13	1,222	94
PLANNED	3/26/2023	2	316	158
PLANNED	3/26/2023	1	105	105
PLANNED	3/26/2023	7	476	68
PLANNED	3/26/2023	4	24	6
PLANNED	3/26/2023	1	215	215
PLANNED	3/26/2023	1	91	91
PLANNED	3/26/2023	1	65	65
CUSTOMER REQUEST	3/26/2023	1	93	93
CUSTOMER REQUEST	3/26/2023	34	12,138	357
PLANNED	3/26/2023	1	65	65
CUSTOMER REQUEST	3/26/2023	1	234	234
PLANNED	3/26/2023	17	3,077	181
PLANNED	3/26/2023	6	2,214	369
CUSTOMER REQUEST	3/26/2023	1	280	280
PLANNED	3/26/2023	5	605	121
PLANNED	3/27/2023	1	204	204
PLANNED	3/27/2023	3	15	5
PLANNED	3/27/2023	3	39	13
PLANNED	3/27/2023	6	54	9
CUSTOMER REQUEST	3/27/2023	54	1,674	31
PLANNED	3/27/2023	2	24	12
PLANNED	3/27/2023	1	69	69
PLANNED	3/27/2023	5	1,475	295
PLANNED	3/27/2023	4	412	103

Q13 - Distribution Excluded Outage Events

Causation	Date	CI	CMI	L-Bar
PLANNED	3/27/2023	13	1,651	127
PLANNED	3/27/2023	5	40	8
PLANNED	3/27/2023	2	280	140
CUSTOMER REQUEST	3/27/2023	2	578	289
PLANNED	3/27/2023	34	2,720	80
PLANNED	3/27/2023	4	488	122
PLANNED	3/27/2023	7	637	91
PLANNED	3/27/2023	7	637	91
PLANNED	3/27/2023	1	157	157
CUSTOMER REQUEST	3/27/2023	1	213	213
PLANNED	3/27/2023	2	142	71
PLANNED	3/27/2023	10	600	60
PLANNED	3/27/2023	7	161	23
PLANNED	3/27/2023	2	110	55
PLANNED	3/27/2023	45	5,715	127
PLANNED	3/27/2023	1	184	184
PLANNED	3/27/2023	12	432	36
PLANNED	3/27/2023	5	570	114
PLANNED	3/27/2023	5	340	68
PLANNED	3/27/2023	8	672	84
PLANNED	3/27/2023	10	820	82
PLANNED	3/27/2023	5	340	68
PLANNED	3/27/2023	10	670	67
PLANNED	3/27/2023	8	536	67
PLANNED	3/27/2023	8	536	67
PLANNED	3/27/2023	7	490	70
PLANNED	3/27/2023	5	120	24
PLANNED	3/27/2023	26	4,004	154
PLANNED	3/27/2023	1	457	457
PLANNED	3/27/2023	3	396	132
CUSTOMER REQUEST	3/27/2023	8	1,072	134
PLANNED	3/27/2023	12	108	9
PLANNED	3/27/2023	2	382	191
PLANNED	3/27/2023	15	3,960	264
PLANNED	3/27/2023	6	1,584	264
CUSTOMER REQUEST	3/27/2023	2	20	10
PLANNED	3/27/2023	1	204	204
PLANNED	3/27/2023	7	917	131
PLANNED	3/27/2023	5	570	114
PLANNED	3/27/2023	1	105	105
PLANNED	3/27/2023	39	3,861	99
PLANNED	3/27/2023	1	29	29
PLANNED	3/27/2023	12	1,200	100
PLANNED	3/27/2023	8	1,080	135
PLANNED	3/27/2023	2	250	125
PLANNED	3/27/2023	1	408	408
PLANNED	3/27/2023	8	416	52
PLANNED	3/27/2023	1	51	51
PLANNED	3/27/2023	1	102	102
PLANNED	3/27/2023	5	120	24

Q13 - Distribution Excluded Outage Events

Causation	Date	CI	CMI	L-Bar
PLANNED	3/27/2023	2	202	101
PLANNED	3/27/2023	8	608	76
PLANNED	3/27/2023	8	608	76
CUSTOMER REQUEST	3/27/2023	1	40	40
PLANNED	3/27/2023	17	1,343	79
CUSTOMER REQUEST	3/27/2023	2	32	16
PLANNED	3/27/2023	1	69	69
PLANNED	3/27/2023	8	1,536	192
PLANNED	3/27/2023	3	84	28
PLANNED	3/27/2023	8	416	52
PLANNED	3/27/2023	1	159	159
PLANNED	3/27/2023	2	338	169
PLANNED	3/27/2023	4	224	56
PLANNED	3/27/2023	1	51	51
PLANNED	3/27/2023	13	559	43
PLANNED	3/27/2023	2	320	160
PLANNED	3/27/2023	4	912	228
PLANNED	3/27/2023	8	328	41
PLANNED	3/27/2023	18	802	57
PLANNED	3/27/2023	1	165	165
PLANNED	3/27/2023	3	144	48
PLANNED	3/27/2023	1	136	136
PLANNED	3/27/2023	13	3,458	266
PLANNED	3/27/2023	5	320	64
PLANNED	3/27/2023	13	3,328	256
PLANNED	3/27/2023	14	3,584	256
PLANNED	3/27/2023	9	225	25
PLANNED	3/27/2023	9	225	25
PLANNED	3/27/2023	1	56	56
PLANNED	3/27/2023	1	73	73
PLANNED	3/27/2023	3	84	28
PLANNED	3/27/2023	8	760	95
CUSTOMER REQUEST	3/27/2023	1	311	311
CUSTOMER REQUEST	3/27/2023	1	229	229
PLANNED	3/27/2023	5	180	36
PLANNED	3/27/2023	11	286	26
PLANNED	3/27/2023	5	205	41
PLANNED	3/27/2023	5	500	100
PLANNED	3/27/2023	1	163	163
PLANNED	3/27/2023	2	16	8
PLANNED	3/27/2023	1	50	50
PLANNED	3/27/2023	2	52	26
PLANNED	3/27/2023	3	117	39
PLANNED	3/27/2023	2	244	122
PLANNED	3/27/2023	1	6	6
CUSTOMER REQUEST	3/27/2023	1	282	282
CUSTOMER REQUEST	3/27/2023	1	73	73
PLANNED	3/27/2023	1	31	31
PLANNED	3/27/2023	2	282	141
PLANNED	3/27/2023	2	848	424

Q13 - Distribution Excluded Outage Events

Causation	Date	CI	CMI	L-Bar
PLANNED	3/27/2023	1	59	59
CUSTOMER REQUEST	3/27/2023	1	1	1
PLANNED	3/27/2023	1	310	310
PLANNED	3/27/2023	8	1,896	237
PLANNED	3/27/2023	6	1,140	190
PLANNED	3/28/2023	24	216	9
PLANNED	3/28/2023	2	196	98
PLANNED	3/28/2023	8	792	99
PLANNED	3/28/2023	1	100	100
PLANNED	3/28/2023	9	1,899	211
PLANNED	3/28/2023	6	450	119
PLANNED	3/28/2023	30	1,140	38
PLANNED	3/28/2023	2	116	58
PLANNED	3/28/2023	1	142	142
PLANNED	3/28/2023	6	348	58
CUSTOMER REQUEST	3/28/2023	6	114	19
PLANNED	3/28/2023	7	1,113	159
PLANNED	3/28/2023	2	396	198
PLANNED	3/28/2023	3	612	204
CUSTOMER REQUEST	3/28/2023	8	56	7
CUSTOMER REQUEST	3/28/2023	3	9	3
PLANNED	3/28/2023	2	78	39
PLANNED	3/28/2023	1	55	55
PLANNED	3/28/2023	1	39	39
CUSTOMER REQUEST	3/28/2023	87	20,880	240
PLANNED	3/28/2023	17	765	45
PLANNED	3/28/2023	3	99	33
PLANNED	3/28/2023	5	515	103
PLANNED	3/28/2023	8	952	119
CUSTOMER REQUEST	3/28/2023	1	240	240
CUSTOMER REQUEST	3/28/2023	14	3,360	240
PLANNED	3/28/2023	8	520	65
PLANNED	3/28/2023	53	2,120	40
PLANNED	3/28/2023	9	54	6
PLANNED	3/28/2023	1	24	24
CUSTOMER REQUEST	3/28/2023	2	486	245
PLANNED	3/28/2023	6	1,680	280
PLANNED	3/28/2023	1	17	17
PLANNED	3/28/2023	4	444	111
PLANNED	3/28/2023	2	190	95
PLANNED	3/28/2023	2	36	18
PLANNED	3/28/2023	17	1,921	113
PLANNED	3/28/2023	1	174	174
PLANNED	3/28/2023	8	1,096	137
PLANNED	3/28/2023	1	51	51
PLANNED	3/28/2023	7	1,715	245
CUSTOMER REQUEST	3/28/2023	10	3,250	325
CUSTOMER REQUEST	3/28/2023	124	2,232	18
CUSTOMER REQUEST	3/28/2023	1	1	1
PLANNED	3/28/2023	1	69	69

Q13 - Distribution Excluded Outage Events

Causation	Date	CI	CMI	L-Bar
PLANNED	3/28/2023	5	215	43
PLANNED	3/28/2023	97	5,626	58
PLANNED	3/28/2023	6	396	66
PLANNED	3/28/2023	5	275	55
PLANNED	3/28/2023	3	369	123
PLANNED	3/28/2023	8	736	92
PLANNED	3/28/2023	19	1,938	102
PLANNED	3/28/2023	8	16	2
PLANNED	3/28/2023	11	605	55
PLANNED	3/28/2023	3	252	84
PLANNED	3/28/2023	2	100	50
PLANNED	3/28/2023	8	400	50
PLANNED	3/28/2023	7	350	50
PLANNED	3/28/2023	4	84	21
PLANNED	3/28/2023	4	108	27
PLANNED	3/28/2023	6	1,038	173
PLANNED	3/28/2023	6	96	16
PLANNED	3/28/2023	3	375	125
CUSTOMER REQUEST	3/28/2023	1	241	241
PLANNED	3/28/2023	25	3,725	149
PLANNED	3/28/2023	8	568	104
PLANNED	3/28/2023	3	867	289
PLANNED	3/28/2023	5	1,390	305
PLANNED	3/28/2023	11	715	65
PLANNED	3/28/2023	17	748	44
PLANNED	3/28/2023	1	90	90
PLANNED	3/28/2023	2	568	284
PLANNED	3/28/2023	7	147	21
PLANNED	3/28/2023	31	3,007	97
PLANNED	3/28/2023	10	1,320	132
PLANNED	3/28/2023	4	92	23
PLANNED	3/28/2023	1	51	51
PLANNED	3/28/2023	4	516	129
PLANNED	3/28/2023	5	145	29
PLANNED	3/28/2023	5	85	17
PLANNED	3/28/2023	19	2,451	129
PLANNED	3/28/2023	17	2,414	142
PLANNED	3/28/2023	5	675	135
PLANNED	3/28/2023	10	1,280	128
PLANNED	3/28/2023	7	854	122
PLANNED	3/28/2023	3	75	25
PLANNED	3/28/2023	1	80	80
PLANNED	3/28/2023	2	140	70
PLANNED	3/28/2023	3	22	12
CUSTOMER REQUEST	3/28/2023	1	85	85
PLANNED	3/28/2023	5	190	38
PLANNED	3/28/2023	12	480	40
PLANNED	3/28/2023	2	162	81
PLANNED	3/28/2023	4	468	117
CUSTOMER REQUEST	3/28/2023	1	862	862

Q13 - Distribution Excluded Outage Events

Causation	Date	CI	CMI	L-Bar
PLANNED	3/28/2023	1	59	59
PLANNED	3/28/2023	2	106	53
PLANNED	3/28/2023	6	186	31
PLANNED	3/28/2023	3	39	13
PLANNED	3/28/2023	5	405	81
PLANNED	3/28/2023	1	58	58
PLANNED	3/28/2023	4	244	61
PLANNED	3/28/2023	11	174	40
PLANNED	3/28/2023	5	105	21
PLANNED	3/28/2023	6	486	81
PLANNED	3/28/2023	2	56	28
PLANNED	3/28/2023	1	24	24
PLANNED	3/28/2023	11	130	18
PLANNED	3/28/2023	93	279	3
PLANNED	3/28/2023	2	50	25
PLANNED	3/28/2023	33	330	10
PLANNED	3/28/2023	1	125	125
PLANNED	3/28/2023	1	2	2
PLANNED	3/28/2023	1	158	158
PLANNED	3/28/2023	9	1,683	187
PLANNED	3/28/2023	2	330	165
PLANNED	3/28/2023	4	460	115
PLANNED	3/28/2023	6	978	163
CUSTOMER REQUEST	3/28/2023	28	7,644	273
PLANNED	3/28/2023	7	1,666	238
PLANNED	3/28/2023	2	226	113
PLANNED	3/28/2023	1	4	4
PLANNED	3/28/2023	3	105	35
PLANNED	3/28/2023	4	20	5
PLANNED	3/28/2023	1	268	268
PLANNED	3/29/2023	4	460	115
PLANNED	3/29/2023	2	98	49
PLANNED	3/29/2023	7	1,008	144
PLANNED	3/29/2023	1	101	101
PLANNED	3/29/2023	1	237	237
PLANNED	3/29/2023	4	388	97
PLANNED	3/29/2023	3	381	127
PLANNED	3/29/2023	6	534	89
PLANNED	3/29/2023	1	98	98
PLANNED	3/29/2023	1	74	74
PLANNED	3/29/2023	5	1,155	231
PLANNED	3/29/2023	1	142	142
PLANNED	3/29/2023	1	164	164
PLANNED	3/29/2023	9	171	19
PLANNED	3/29/2023	5	315	63
PLANNED	3/29/2023	9	2,097	233
PLANNED	3/29/2023	8	744	93
CUSTOMER REQUEST	3/29/2023	2	372	186
PLANNED	3/29/2023	9	702	78
CUSTOMER REQUEST	3/29/2023	6	54	9

Q13 - Distribution Excluded Outage Events

Causation	Date	CI	CMI	L-Bar
PLANNED	3/29/2023	7	392	56
PLANNED	3/29/2023	15	1,245	83
PLANNED	3/29/2023	1	151	151
PLANNED	3/29/2023	6	1,140	190
PLANNED	3/29/2023	26	1,976	76
PLANNED	3/29/2023	7	469	67
PLANNED	3/29/2023	2	160	80
PLANNED	3/29/2023	4	696	174
PLANNED	3/29/2023	21	1,995	95
PLANNED	3/29/2023	1	57	57
PLANNED	3/29/2023	4	752	188
PLANNED	3/29/2023	1	98	98
CUSTOMER REQUEST	3/29/2023	1	110	110
PLANNED	3/29/2023	2	218	109
PLANNED	3/29/2023	2	254	127
PLANNED	3/29/2023	1	43	43
PLANNED	3/29/2023	15	1,695	113
PLANNED	3/29/2023	5	390	78
PLANNED	3/29/2023	2	308	168
PLANNED	3/29/2023	1	20	20
PLANNED	3/29/2023	3	36	12
PLANNED	3/29/2023	3	252	84
PLANNED	3/29/2023	4	308	77
PLANNED	3/29/2023	8	1,576	197
PLANNED	3/29/2023	6	186	31
PLANNED	3/29/2023	1	85	85
PLANNED	3/29/2023	16	1,568	98
PLANNED	3/29/2023	6	960	160
PLANNED	3/29/2023	4	664	166
PLANNED	3/29/2023	15	1,350	90
PLANNED	3/29/2023	2	386	193
PLANNED	3/29/2023	5	395	79
PLANNED	3/29/2023	1	107	107
PLANNED	3/29/2023	2	186	93
PLANNED	3/29/2023	7	1,099	157
CUSTOMER REQUEST	3/29/2023	5	110	22
PLANNED	3/29/2023	6	18	3
PLANNED	3/29/2023	6	144	24
PLANNED	3/29/2023	10	2,170	217
PLANNED	3/29/2023	1	132	132
PLANNED	3/29/2023	8	760	95
PLANNED	3/29/2023	8	1,216	152
PLANNED	3/29/2023	17	4,386	258
PLANNED	3/29/2023	9	1,809	201
CUSTOMER REQUEST	3/29/2023	1	36	36
PLANNED	3/29/2023	4	392	98
CUSTOMER REQUEST	3/29/2023	4	1,212	303
PLANNED	3/29/2023	1	62	62
CUSTOMER REQUEST	3/29/2023	1	22	22
PLANNED	3/29/2023	1	23	23

Q13 - Distribution Excluded Outage Events

Causation	Date	CI	CMI	L-Bar
CUSTOMER REQUEST	3/29/2023	6	1,704	284
PLANNED	3/29/2023	21	5,187	247
CUSTOMER REQUEST	3/29/2023	3	399	133
PLANNED	3/29/2023	1	50	50
PLANNED	3/29/2023	1	94	94
PLANNED	3/29/2023	3	216	72
PLANNED	3/29/2023	1	78	78
CUSTOMER REQUEST	3/29/2023	1	353	353
PLANNED	3/29/2023	42	1,848	44
PLANNED	3/29/2023	6	126	21
PLANNED	3/29/2023	4	716	179
PLANNED	3/29/2023	1	15	15
PLANNED	3/29/2023	2	144	72
PLANNED	3/29/2023	8	488	61
CUSTOMER REQUEST	3/29/2023	54	3,402	63
PLANNED	3/29/2023	4	172	43
PLANNED	3/29/2023	1	148	148
PLANNED	3/29/2023	6	438	73
CUSTOMER REQUEST	3/29/2023	6	60	10
PLANNED	3/29/2023	2	190	95
PLANNED	3/29/2023	3	234	78
PLANNED	3/29/2023	5	355	71
PLANNED	3/29/2023	10	120	12
PLANNED	3/29/2023	1	4	4
PLANNED	3/29/2023	36	4,788	133
PLANNED	3/29/2023	4	584	146
PLANNED	3/29/2023	5	275	55
PLANNED	3/29/2023	3	321	107
PLANNED	3/29/2023	1	60	60
PLANNED	3/29/2023	7	273	39
PLANNED	3/29/2023	17	833	49
PLANNED	3/29/2023	5	310	62
PLANNED	3/29/2023	4	216	54
PLANNED	3/29/2023	2	150	75
PLANNED	3/29/2023	9	342	38
PLANNED	3/29/2023	6	402	67
CUSTOMER REQUEST	3/29/2023	1	155	155
PLANNED	3/29/2023	1	29	29
PLANNED	3/29/2023	4	106	31
PLANNED	3/29/2023	1	207	207
PLANNED	3/29/2023	2	180	90
CUSTOMER REQUEST	3/29/2023	7	21	3
PLANNED	3/29/2023	3	582	194
CUSTOMER REQUEST	3/29/2023	1	13	13
PLANNED	3/29/2023	1	161	161
PLANNED	3/29/2023	14	154	11
PLANNED	3/29/2023	11	418	38
PLANNED	3/29/2023	3	297	99
PLANNED	3/29/2023	3	345	115
PLANNED	3/30/2023	4	460	115

Q13 - Distribution Excluded Outage Events

Causation	Date	CI	CMI	L-Bar
PLANNED	3/30/2023	6	408	68
PLANNED	3/30/2023	1	83	83
PLANNED	3/30/2023	6	336	56
PLANNED	3/30/2023	3	231	77
PLANNED	3/30/2023	1	17	17
CUSTOMER REQUEST	3/30/2023	1	232	232
PLANNED	3/30/2023	1	441	441
PLANNED	3/30/2023	42	3,024	72
PLANNED	3/30/2023	2	166	83
PLANNED	3/30/2023	2	201	112
CUSTOMER REQUEST	3/30/2023	1	65	65
PLANNED	3/30/2023	11	1,177	107
CUSTOMER REQUEST	3/30/2023	1	299	299
PLANNED	3/30/2023	1	90	90
PLANNED	3/30/2023	8	1,394	213
PLANNED	3/30/2023	1	40	40
PLANNED	3/30/2023	5	575	115
PLANNED	3/30/2023	2	18	9
PLANNED	3/30/2023	4	944	236
PLANNED	3/30/2023	6	1,032	172
PLANNED	3/30/2023	4	76	19
CUSTOMER REQUEST	3/30/2023	7	84	12
PLANNED	3/30/2023	2	62	31
PLANNED	3/30/2023	5	165	33
PLANNED	3/30/2023	7	535	175
PLANNED	3/30/2023	4	264	66
PLANNED	3/30/2023	8	496	62
PLANNED	3/30/2023	25	2,875	115
CUSTOMER REQUEST	3/30/2023	1	216	216
PLANNED	3/30/2023	2	474	237
PLANNED	3/30/2023	4	872	218
PLANNED	3/30/2023	8	96	12
PLANNED	3/30/2023	8	856	107
PLANNED	3/30/2023	5	420	84
PLANNED	3/30/2023	5	470	94
PLANNED	3/30/2023	7	560	80
CUSTOMER REQUEST	3/30/2023	1	10	10
PLANNED	3/30/2023	2	140	70
PLANNED	3/30/2023	12	336	28
PLANNED	3/30/2023	2	426	213
PLANNED	3/30/2023	4	496	124
PLANNED	3/30/2023	1	93	93
PLANNED	3/30/2023	4	324	81
CUSTOMER REQUEST	3/30/2023	5	105	21
PLANNED	3/30/2023	6	1,068	178
CUSTOMER REQUEST	3/30/2023	3	1,398	466
PLANNED	3/30/2023	13	308	38
PLANNED	3/30/2023	1	50	50
PLANNED	3/30/2023	2	420	210
PLANNED	3/30/2023	1	27	27

Q13 - Distribution Excluded Outage Events

Causation	Date	CI	CMI	L-Bar
CUSTOMER REQUEST	3/30/2023	1	234	234
CUSTOMER REQUEST	3/30/2023	19	537	39
PLANNED	3/30/2023	2	162	81
PLANNED	3/30/2023	6	1,086	181
PLANNED	3/30/2023	1	77	77
CUSTOMER REQUEST	3/30/2023	6	192	32
PLANNED	3/30/2023	5	780	156
PLANNED	3/30/2023	11	275	25
PLANNED	3/30/2023	1	9	9
PLANNED	3/30/2023	2	308	154
PLANNED	3/30/2023	10	230	23
PLANNED	3/30/2023	1	3	3
PLANNED	3/30/2023	4	120	30
PLANNED	3/30/2023	1	60	60
PLANNED	3/30/2023	10	30	3
PLANNED	3/30/2023	8	64	8
PLANNED	3/30/2023	22	1,386	63
PLANNED	3/30/2023	1	39	39
PLANNED	3/30/2023	4	240	60
PLANNED	3/30/2023	8	248	31
CUSTOMER REQUEST	3/30/2023	1	62	62
PLANNED	3/30/2023	1	27	27
PLANNED	3/30/2023	2	248	134
PLANNED	3/30/2023	1	96	96
PLANNED	3/30/2023	2	198	99
PLANNED	3/30/2023	9	522	58
PLANNED	3/30/2023	5	670	134
PLANNED	3/30/2023	1	15	15
PLANNED	3/30/2023	20	2,464	126
PLANNED	3/30/2023	1	70	70
PLANNED	3/30/2023	6	30	5
PLANNED	3/30/2023	13	764	71
PLANNED	3/30/2023	11	2,398	218
PLANNED	3/30/2023	3	1,467	489
PLANNED	3/30/2023	4	132	33
PLANNED	3/30/2023	4	188	47
CUSTOMER REQUEST	3/30/2023	1	172	172
PLANNED	3/30/2023	4	140	35
PLANNED	3/30/2023	3	181	62
PLANNED	3/30/2023	1	83	83
PLANNED	3/30/2023	3	60	20
CUSTOMER REQUEST	3/30/2023	7	98	14
PLANNED	3/30/2023	1	186	186
PLANNED	3/30/2023	1	136	136
PLANNED	3/30/2023	1	101	101
PLANNED	3/30/2023	1	22	22
CUSTOMER REQUEST	3/30/2023	1	215	215
CUSTOMER REQUEST	3/30/2023	1	318	318
PLANNED	3/30/2023	5	1,465	293
PLANNED	3/30/2023	3	33	11

Q13 - Distribution Excluded Outage Events

Causation	Date	CI	CMI	L-Bar
PLANNED	3/30/2023	4	288	72
PLANNED	3/30/2023	1	40	40
PLANNED	3/30/2023	4	160	40
PLANNED	3/30/2023	7	840	126
PLANNED	3/30/2023	5	370	74
PLANNED	3/30/2023	16	416	26
PLANNED	3/30/2023	2	90	45
PLANNED	3/30/2023	17	1,955	115
PLANNED	3/30/2023	1	159	159
PLANNED	3/30/2023	10	1,580	158
CUSTOMER REQUEST	3/30/2023	1	35	35
PLANNED	3/30/2023	1	254	254
PLANNED	3/30/2023	1	129	129
PLANNED	3/30/2023	3	438	146
PLANNED	3/30/2023	13	3,588	276
PLANNED	3/30/2023	1	166	166
PLANNED	3/30/2023	1	167	167
PLANNED	3/30/2023	7	1,148	164
PLANNED	3/30/2023	2	96	48
PLANNED	3/30/2023	4	248	62
PLANNED	3/30/2023	6	756	126
PLANNED	3/30/2023	1	36	36
PLANNED	3/30/2023	1	167	167
PLANNED	3/30/2023	1	119	119
PLANNED	3/31/2023	3	188	68
PLANNED	3/31/2023	1	167	167
PLANNED	3/31/2023	3	735	245
PLANNED	3/31/2023	1	71	71
PLANNED	3/31/2023	4	104	26
PLANNED	3/31/2023	1	22	22
PLANNED	3/31/2023	1	59	59
PLANNED	3/31/2023	1	81	81
CUSTOMER REQUEST	3/31/2023	1	65	65
PLANNED	3/31/2023	3	336	112
PLANNED	3/31/2023	7	469	67
PLANNED	3/31/2023	4	276	69
PLANNED	3/31/2023	1	134	134
PLANNED	3/31/2023	2	16	8
PLANNED	3/31/2023	14	546	39
PLANNED	3/31/2023	5	755	151
CUSTOMER REQUEST	3/31/2023	12	264	22
PLANNED	3/31/2023	2	360	180
PLANNED	3/31/2023	1	140	140
PLANNED	3/31/2023	1	27	27
PLANNED	3/31/2023	3	288	96
PLANNED	3/31/2023	1	58	58
PLANNED	3/31/2023	4	456	114
CUSTOMER REQUEST	3/31/2023	4	164	41
PLANNED	3/31/2023	3	994	336
PLANNED	3/31/2023	3	1,008	336

Q13 - Distribution Excluded Outage Events

Causation	Date	CI	CMI	L-Bar
PLANNED	3/31/2023	1	108	108
PLANNED	3/31/2023	10	810	81
PLANNED	3/31/2023	3	444	148
CUSTOMER REQUEST	3/31/2023	3	1,239	413
PLANNED	3/31/2023	1	165	165
PLANNED	3/31/2023	1	41	41
PLANNED	3/31/2023	21	4,032	192
PLANNED	3/31/2023	8	1,032	129
PLANNED	3/31/2023	8	176	22
PLANNED	3/31/2023	2	106	53
PLANNED	3/31/2023	3	243	81
PLANNED	3/31/2023	1	115	115
PLANNED	3/31/2023	8	241	80
PLANNED	3/31/2023	3	487	167
CUSTOMER REQUEST	3/31/2023	4	144	36
CUSTOMER REQUEST	3/31/2023	1	326	326
CUSTOMER REQUEST	3/31/2023	5	565	113
PLANNED	3/31/2023	1	232	232
PLANNED	3/31/2023	3	111	37
PLANNED	3/31/2023	1	9	9
PLANNED	3/31/2023	5	475	95
PLANNED	3/31/2023	34	3,944	116
PLANNED	3/31/2023	6	30	5
PLANNED	3/31/2023	1	13	13
PLANNED	3/31/2023	2	62	31
PLANNED	3/31/2023	1	28	28
PLANNED	3/31/2023	4	32	8
CUSTOMER REQUEST	3/31/2023	1	43	43
CUSTOMER REQUEST	3/31/2023	11	253	23
PLANNED	3/31/2023	2	242	121
PLANNED	3/31/2023	1	16	16
PLANNED	3/31/2023	1	45	45
PLANNED	3/31/2023	4	40	10
PLANNED	3/31/2023	2	252	126
PLANNED	3/31/2023	3	108	36
PLANNED	3/31/2023	2	148	74
CUSTOMER REQUEST	3/31/2023	1	55	55
CUSTOMER REQUEST	3/31/2023	1	107	107
CUSTOMER REQUEST	3/31/2023	1	229	229
CUSTOMER REQUEST	3/31/2023	3	156	52
CUSTOMER REQUEST	3/31/2023	1	53	53
CUSTOMER REQUEST	3/31/2023	1	113	113
CUSTOMER REQUEST	3/31/2023	1	81	81
CUSTOMER REQUEST	3/31/2023	1	414	414
CUSTOMER REQUEST	3/31/2023	1	51	51
PLANNED	4/1/2023	3	39	13
PLANNED	4/1/2023	12	396	33
PLANNED	4/1/2023	1	50	50
PLANNED	4/1/2023	2	582	291
PLANNED	4/1/2023	2	214	107

Q13 - Distribution Excluded Outage Events

Causation	Date	CI	CMI	L-Bar
PLANNED	4/1/2023	2	88	44
PLANNED	4/1/2023	1	45	45
CUSTOMER REQUEST	4/1/2023	1	54	54
PLANNED	4/2/2023	12	1,228	107
PLANNED	4/2/2023	1	134	134
PLANNED	4/2/2023	3	225	75
PLANNED	4/2/2023	5	410	82
PLANNED	4/2/2023	3	136	45
PLANNED	4/2/2023	15	2,415	161
PLANNED	4/2/2023	1	126	126
PLANNED	4/2/2023	1	377	377
PLANNED	4/2/2023	1	168	168
PLANNED	4/3/2023	2	110	55
PLANNED	4/3/2023	1	184	184
CUSTOMER REQUEST	4/3/2023	1	70	70
CUSTOMER REQUEST	4/3/2023	1	286	286
PLANNED	4/3/2023	8	8	1
PLANNED	4/3/2023	8	1,000	125
PLANNED	4/3/2023	1	343	343
PLANNED	4/3/2023	2	34	17
PLANNED	4/3/2023	2	42	21
PLANNED	4/3/2023	16	1,152	72
PLANNED	4/3/2023	1	6	6
PLANNED	4/3/2023	6	1,056	176
PLANNED	4/3/2023	41	11,685	285
PLANNED	4/3/2023	8	536	67
PLANNED	4/3/2023	3	1,305	435
PLANNED	4/3/2023	8	184	23
CUSTOMER REQUEST	4/3/2023	1	261	261
PLANNED	4/3/2023	4	380	95
PLANNED	4/3/2023	7	252	36
PLANNED	4/3/2023	5	505	101
PLANNED	4/3/2023	4	660	165
PLANNED	4/3/2023	6	1,302	217
PLANNED	4/3/2023	6	1,368	228
PLANNED	4/3/2023	5	15	3
PLANNED	4/3/2023	16	3,120	195
PLANNED	4/3/2023	8	2,176	272
PLANNED	4/3/2023	4	96	24
PLANNED	4/3/2023	8	576	72
PLANNED	4/3/2023	8	832	104
PLANNED	4/3/2023	6	384	64
PLANNED	4/3/2023	2	182	91
PLANNED	4/3/2023	3	105	35
PLANNED	4/3/2023	25	2,125	85
PLANNED	4/3/2023	2	138	69
PLANNED	4/3/2023	1	85	85
PLANNED	4/3/2023	6	2,760	460
PLANNED	4/3/2023	1	129	129
PLANNED	4/3/2023	4	68	17

Q13 - Distribution Excluded Outage Events

Causation	Date	CI	CMI	L-Bar
CUSTOMER REQUEST	4/3/2023	3	42	14
PLANNED	4/3/2023	1	21	21
CUSTOMER REQUEST	4/3/2023	1	7	7
PLANNED	4/3/2023	2	8	4
PLANNED	4/3/2023	4	568	142
PLANNED	4/3/2023	12	204	17
PLANNED	4/3/2023	6	720	120
PLANNED	4/3/2023	2	110	55
PLANNED	4/3/2023	3	90	30
PLANNED	4/3/2023	1	462	462
PLANNED	4/3/2023	4	12	3
PLANNED	4/3/2023	2	72	36
PLANNED	4/3/2023	2	570	285
PLANNED	4/3/2023	2	98	49
PLANNED	4/3/2023	1	308	308
PLANNED	4/3/2023	20	460	23
PLANNED	4/3/2023	19	1,607	95
PLANNED	4/3/2023	4	360	90
PLANNED	4/3/2023	1	359	359
PLANNED	4/3/2023	4	412	103
PLANNED	4/3/2023	2	166	83
PLANNED	4/3/2023	9	1,350	150
PLANNED	4/3/2023	9	666	74
PLANNED	4/3/2023	15	225	15
PLANNED	4/3/2023	2	58	29
PLANNED	4/3/2023	2	108	54
PLANNED	4/3/2023	6	354	59
PLANNED	4/3/2023	2	94	47
CUSTOMER REQUEST	4/3/2023	1	108	108
PLANNED	4/3/2023	3	390	130
PLANNED	4/3/2023	8	496	62
CUSTOMER REQUEST	4/3/2023	13	442	34
PLANNED	4/3/2023	1	22	22
PLANNED	4/3/2023	3	135	45
PLANNED	4/3/2023	5	115	23
PLANNED	4/3/2023	2	214	107
PLANNED	4/3/2023	8	992	124
PLANNED	4/3/2023	8	424	53
PLANNED	4/3/2023	3	447	149
PLANNED	4/3/2023	4	389	97
PLANNED	4/3/2023	7	938	134
PLANNED	4/3/2023	10	230	23
PLANNED	4/3/2023	1	44	44
PLANNED	4/3/2023	2	452	226
PLANNED	4/3/2023	2	138	69
PLANNED	4/3/2023	5	585	117
PLANNED	4/3/2023	8	2,264	283
PLANNED	4/3/2023	6	228	38
PLANNED	4/3/2023	1	79	79
PLANNED	4/3/2023	3	282	94

Q13 - Distribution Excluded Outage Events

Causation	Date	CI	CMI	L-Bar
PLANNED	4/3/2023	4	112	28
CUSTOMER REQUEST	4/3/2023	1	347	347
CUSTOMER REQUEST	4/3/2023	1	83	83
PLANNED	4/3/2023	10	61	6
PLANNED	4/3/2023	9	603	67
CUSTOMER REQUEST	4/3/2023	1	149	149
CUSTOMER REQUEST	4/3/2023	1	99	99
PLANNED	4/3/2023	2	214	107
PLANNED	4/3/2023	2	208	104
PLANNED	4/3/2023	6	612	102
PLANNED	4/3/2023	6	1,542	257
PLANNED	4/3/2023	1	24	24
PLANNED	4/3/2023	5	678	274
PLANNED	4/3/2023	2	234	117
PLANNED	4/3/2023	6	324	54
PLANNED	4/3/2023	1	148	148
PLANNED	4/3/2023	4	292	73
PLANNED	4/3/2023	1	50	50
PLANNED	4/3/2023	8	560	70
PLANNED	4/3/2023	1	234	234
PLANNED	4/3/2023	6	630	105
PLANNED	4/4/2023	3	171	57
PLANNED	4/4/2023	1	56	56
CUSTOMER REQUEST	4/4/2023	1	247	247
PLANNED	4/4/2023	2	56	28
PLANNED	4/4/2023	3	21	7
PLANNED	4/4/2023	13	975	75
PLANNED	4/4/2023	6	630	105
PLANNED	4/4/2023	1	73	73
CUSTOMER REQUEST	4/4/2023	8	1,920	240
PLANNED	4/4/2023	7	1,491	213
PLANNED	4/4/2023	10	490	49
CUSTOMER REQUEST	4/4/2023	56	10,080	180
PLANNED	4/4/2023	1	154	154
CUSTOMER REQUEST	4/4/2023	1	29	29
PLANNED	4/4/2023	3	87	29
PLANNED	4/4/2023	8	981	123
PLANNED	4/4/2023	2	166	83
PLANNED	4/4/2023	1	203	203
CUSTOMER REQUEST	4/4/2023	10	190	19
PLANNED	4/4/2023	5	175	35
CUSTOMER REQUEST	4/4/2023	2	364	182
PLANNED	4/4/2023	4	624	156
PLANNED	4/4/2023	7	525	75
PLANNED	4/4/2023	8	1,208	151
PLANNED	4/4/2023	8	344	43
PLANNED	4/4/2023	2	40	20
CUSTOMER REQUEST	4/4/2023	5	175	35
CUSTOMER REQUEST	4/4/2023	3	93	31
PLANNED	4/4/2023	1	123	123

Q13 - Distribution Excluded Outage Events

Causation	Date	CI	CMI	L-Bar
PLANNED	4/4/2023	13	1,430	110
PLANNED	4/4/2023	2	28	14
PLANNED	4/4/2023	5	1,070	214
PLANNED	4/4/2023	5	1,065	213
PLANNED	4/4/2023	6	168	28
PLANNED	4/4/2023	3	54	18
PLANNED	4/4/2023	1	91	91
PLANNED	4/4/2023	7	336	48
PLANNED	4/4/2023	18	2,916	162
PLANNED	4/4/2023	10	710	71
PLANNED	4/4/2023	7	343	49
PLANNED	4/4/2023	30	10,410	347
CUSTOMER REQUEST	4/4/2023	1	62	62
PLANNED	4/4/2023	8	408	51
PLANNED	4/4/2023	3	318	106
PLANNED	4/4/2023	2	14	7
PLANNED	4/4/2023	1	32	32
PLANNED	4/4/2023	90	8,550	95
PLANNED	4/4/2023	6	992	262
PLANNED	4/4/2023	10	769	77
PLANNED	4/4/2023	3	456	152
PLANNED	4/4/2023	4	44	11
CUSTOMER REQUEST	4/4/2023	3	105	35
PLANNED	4/4/2023	1	93	93
PLANNED	4/4/2023	41	2,501	61
PLANNED	4/4/2023	2	88	44
CUSTOMER REQUEST	4/4/2023	26	2,678	103
PLANNED	4/4/2023	1	170	170
PLANNED	4/4/2023	1	114	114
PLANNED	4/4/2023	1	37	37
CUSTOMER REQUEST	4/4/2023	1	134	134
PLANNED	4/4/2023	1	340	340
CUSTOMER REQUEST	4/4/2023	37	2,146	58
PLANNED	4/4/2023	1	215	215
PLANNED	4/4/2023	8	3,368	421
PLANNED	4/4/2023	1	245	245
PLANNED	4/4/2023	2	146	73
CUSTOMER REQUEST	4/4/2023	11	1,683	153
PLANNED	4/4/2023	4	48	12
PLANNED	4/4/2023	1	176	176
CUSTOMER REQUEST	4/4/2023	32	1,088	34
PLANNED	4/4/2023	20	4,408	310
PLANNED	4/4/2023	8	128	16
CUSTOMER REQUEST	4/4/2023	17	272	16
PLANNED	4/4/2023	10	590	59
PLANNED	4/4/2023	6	1,026	171
PLANNED	4/4/2023	6	1,130	205
CUSTOMER REQUEST	4/4/2023	1	34	34
PLANNED	4/4/2023	7	252	36
PLANNED	4/4/2023	5	1,190	238

Q13 - Distribution Excluded Outage Events

Causation	Date	CI	CMI	L-Bar
PLANNED	4/4/2023	9	36	4
PLANNED	4/4/2023	4	644	161
PLANNED	4/4/2023	2	68	34
PLANNED	4/4/2023	8	400	50
CUSTOMER REQUEST	4/4/2023	1	50	50
PLANNED	4/4/2023	3	165	55
PLANNED	4/4/2023	1	21	21
PLANNED	4/4/2023	8	1,472	184
PLANNED	4/4/2023	1	64	64
PLANNED	4/4/2023	2	384	192
PLANNED	4/4/2023	9	504	56
PLANNED	4/4/2023	6	114	19
CUSTOMER REQUEST	4/4/2023	3	21	7
PLANNED	4/4/2023	4	168	42
PLANNED	4/4/2023	5	815	163
PLANNED	4/4/2023	1	91	91
PLANNED	4/4/2023	5	221	44
PLANNED	4/4/2023	2	132	66
PLANNED	4/4/2023	5	96	19
PLANNED	4/4/2023	2	120	60
CUSTOMER REQUEST	4/4/2023	1	92	92
PLANNED	4/4/2023	26	1,898	73
PLANNED	4/4/2023	5	750	150
CUSTOMER REQUEST	4/4/2023	1	86	86
CUSTOMER REQUEST	4/4/2023	1	356	356
CUSTOMER REQUEST	4/4/2023	5	315	311
CUSTOMER REQUEST	4/4/2023	4	360	90
PLANNED	4/4/2023	3	1,638	546
PLANNED	4/4/2023	1	187	187
CUSTOMER REQUEST	4/4/2023	1	57	57
PLANNED	4/4/2023	1	188	188
CUSTOMER REQUEST	4/4/2023	1	170	170
PLANNED	4/4/2023	4	212	53
PLANNED	4/4/2023	2	60	30
CUSTOMER REQUEST	4/4/2023	1	41	41
PLANNED	4/4/2023	1	93	93
PLANNED	4/4/2023	10	790	79
PLANNED	4/4/2023	1	52	52
PLANNED	4/4/2023	2	264	132
PLANNED	4/4/2023	1	89	89
PLANNED	4/4/2023	4	664	166
PLANNED	4/4/2023	1	166	166
PLANNED	4/5/2023	6	882	147
PLANNED	4/5/2023	2	146	73
PLANNED	4/5/2023	4	476	119
PLANNED	4/5/2023	6	480	80
CUSTOMER REQUEST	4/5/2023	17	1,853	109
PLANNED	4/5/2023	2	28	14
CUSTOMER REQUEST	4/5/2023	1	388	388
PLANNED	4/5/2023	2	208	104

Q13 - Distribution Excluded Outage Events

Causation	Date	CI	CMI	L-Bar
PLANNED	4/5/2023	5	275	55
PLANNED	4/5/2023	10	410	41
PLANNED	4/5/2023	5	480	96
CUSTOMER REQUEST	4/5/2023	1	200	200
PLANNED	4/5/2023	5	170	34
PLANNED	4/5/2023	19	2,033	107
CUSTOMER REQUEST	4/5/2023	80	13,040	163
CUSTOMER REQUEST	4/5/2023	120	2,160	18
PLANNED	4/5/2023	2	122	61
PLANNED	4/5/2023	2	96	48
PLANNED	4/5/2023	2	254	127
CUSTOMER REQUEST	4/5/2023	9	18	2
PLANNED	4/5/2023	7	273	39
PLANNED	4/5/2023	25	75	3
PLANNED	4/5/2023	3	381	127
PLANNED	4/5/2023	52	6,032	116
PLANNED	4/5/2023	17	1,479	87
PLANNED	4/5/2023	1	109	109
CUSTOMER REQUEST	4/5/2023	9	45	5
CUSTOMER REQUEST	4/5/2023	9	297	33
PLANNED	4/5/2023	1	127	127
CUSTOMER REQUEST	4/5/2023	9	2,313	257
PLANNED	4/5/2023	6	480	80
CUSTOMER REQUEST	4/5/2023	18	1,836	102
PLANNED	4/5/2023	5	450	90
PLANNED	4/5/2023	2	58	29
PLANNED	4/5/2023	3	120	40
PLANNED	4/5/2023	1	57	57
CUSTOMER REQUEST	4/5/2023	10	1,520	152
PLANNED	4/5/2023	2	180	90
PLANNED	4/5/2023	14	546	39
PLANNED	4/5/2023	3	958	392
PLANNED	4/5/2023	8	1,504	188
PLANNED	4/5/2023	1	358	358
PLANNED	4/5/2023	7	749	107
PLANNED	4/5/2023	6	660	110
CUSTOMER REQUEST	4/5/2023	23	1,886	82
PLANNED	4/5/2023	9	1,728	192
PLANNED	4/5/2023	2	58	29
PLANNED	4/5/2023	7	539	77
PLANNED	4/5/2023	3	252	84
PLANNED	4/5/2023	15	1,965	131
CUSTOMER REQUEST	4/5/2023	2	20	10
PLANNED	4/5/2023	8	8	1
PLANNED	4/5/2023	17	3,332	196
PLANNED	4/5/2023	3	339	113
PLANNED	4/5/2023	3	342	114
PLANNED	4/5/2023	1	333	333
PLANNED	4/5/2023	3	27	9
PLANNED	4/5/2023	1	31	31

Q13 - Distribution Excluded Outage Events

Causation	Date	CI	CMI	L-Bar
PLANNED	4/5/2023	1	123	123
PLANNED	4/5/2023	4	108	27
PLANNED	4/5/2023	2	62	31
PLANNED	4/5/2023	1	423	423
PLANNED	4/5/2023	4	404	101
PLANNED	4/5/2023	12	996	95
PLANNED	4/5/2023	3	348	116
PLANNED	4/5/2023	19	1,691	89
PLANNED	4/5/2023	3	294	98
PLANNED	4/5/2023	2	104	52
PLANNED	4/5/2023	2	126	63
PLANNED	4/5/2023	1	152	152
PLANNED	4/5/2023	8	1,312	164
PLANNED	4/5/2023	7	629	107
PLANNED	4/5/2023	1	28	28
PLANNED	4/5/2023	7	259	37
PLANNED	4/5/2023	36	1,080	30
PLANNED	4/5/2023	2	220	110
PLANNED	4/5/2023	7	315	45
PLANNED	4/5/2023	6	336	56
CUSTOMER REQUEST	4/5/2023	1	120	120
PLANNED	4/5/2023	22	2,618	119
PLANNED	4/5/2023	1	80	80
CUSTOMER REQUEST	4/5/2023	1	253	253
PLANNED	4/5/2023	1	61	61
PLANNED	4/5/2023	3	258	86
PLANNED	4/5/2023	5	205	41
PLANNED	4/5/2023	1	22	22
PLANNED	4/5/2023	5	860	172
PLANNED	4/5/2023	6	942	157
PLANNED	4/5/2023	4	340	85
PLANNED	4/5/2023	8	248	31
PLANNED	4/5/2023	2	116	58
PLANNED	4/5/2023	11	1,232	112
PLANNED	4/5/2023	5	210	42
CUSTOMER REQUEST	4/5/2023	1	208	208
CUSTOMER REQUEST	4/5/2023	1	420	420
PLANNED	4/5/2023	1	92	92
PLANNED	4/5/2023	6	90	15
PLANNED	4/5/2023	1	39	39
PLANNED	4/5/2023	4	756	189
PLANNED	4/5/2023	1	25	25
PLANNED	4/5/2023	4	152	38
PLANNED	4/5/2023	5	680	136
PLANNED	4/5/2023	5	70	29
PLANNED	4/5/2023	7	106	15
CUSTOMER REQUEST	4/5/2023	1	171	171
CUSTOMER REQUEST	4/5/2023	1	166	166
CUSTOMER REQUEST	4/5/2023	1	73	73
PLANNED	4/5/2023	8	464	58

Q13 - Distribution Excluded Outage Events

Causation	Date	CI	CMI	L-Bar
PLANNED	4/5/2023	2	162	81
PLANNED	4/5/2023	1	257	257
PLANNED	4/5/2023	3	774	258
PLANNED	4/5/2023	1	76	76
PLANNED	4/5/2023	1	244	244
PLANNED	4/6/2023	1	81	81
PLANNED	4/6/2023	1	14	14
PLANNED	4/6/2023	3	786	262
PLANNED	4/6/2023	9	306	34
PLANNED	4/6/2023	4	220	55
PLANNED	4/6/2023	4	92	23
PLANNED	4/6/2023	1	100	100
PLANNED	4/6/2023	1	38	38
PLANNED	4/6/2023	12	120	10
PLANNED	4/6/2023	6	1,716	286
PLANNED	4/6/2023	8	1,135	152
PLANNED	4/6/2023	5	1,105	221
PLANNED	4/6/2023	4	664	166
CUSTOMER REQUEST	4/6/2023	26	4,550	175
CUSTOMER REQUEST	4/6/2023	19	21,831	1,149
PLANNED	4/6/2023	6	1,578	263
PLANNED	4/6/2023	5	1,105	221
PLANNED	4/6/2023	16	1,424	89
PLANNED	4/6/2023	10	60	6
CUSTOMER REQUEST	4/6/2023	9	27	3
PLANNED	4/6/2023	4	700	175
CUSTOMER REQUEST	4/6/2023	16	6,800	425
CUSTOMER REQUEST	4/6/2023	3	24	8
PLANNED	4/6/2023	3	285	95
PLANNED	4/6/2023	10	40	4
PLANNED	4/6/2023	5	300	60
PLANNED	4/6/2023	4	408	102
PLANNED	4/6/2023	9	144	16
PLANNED	4/6/2023	5	775	155
PLANNED	4/6/2023	1	229	229
PLANNED	4/6/2023	1	267	267
PLANNED	4/6/2023	1	267	267
PLANNED	4/6/2023	38	3,192	84
PLANNED	4/6/2023	19	1,558	82
PLANNED	4/6/2023	1	69	69
PLANNED	4/6/2023	3	354	118
CUSTOMER REQUEST	4/6/2023	2	118	59
PLANNED	4/6/2023	5	815	163
PLANNED	4/6/2023	3	210	70
PLANNED	4/6/2023	6	216	36
PLANNED	4/6/2023	3	264	88
PLANNED	4/6/2023	10	220	22
PLANNED	4/6/2023	4	148	37
PLANNED	4/6/2023	4	252	63
PLANNED	4/6/2023	1	24	24

Q13 - Distribution Excluded Outage Events

Causation	Date	CI	CMI	L-Bar
PLANNED	4/6/2023	33	1,155	35
PLANNED	4/6/2023	3	96	32
PLANNED	4/6/2023	12	672	56
PLANNED	4/6/2023	9	3,042	338
CUSTOMER REQUEST	4/6/2023	1	174	174
PLANNED	4/6/2023	3	621	207
PLANNED	4/6/2023	3	36	12
PLANNED	4/6/2023	2	110	55
PLANNED	4/6/2023	2	164	82
PLANNED	4/6/2023	1	59	59
PLANNED	4/6/2023	2	336	168
PLANNED	4/6/2023	2	128	64
CUSTOMER REQUEST	4/6/2023	10	720	72
PLANNED	4/6/2023	2	32	16
PLANNED	4/6/2023	15	105	7
PLANNED	4/6/2023	9	45	5
PLANNED	4/6/2023	13	1,885	145
PLANNED	4/6/2023	28	3,864	138
PLANNED	4/6/2023	7	896	128
PLANNED	4/6/2023	5	255	51
PLANNED	4/6/2023	11	1,892	172
PLANNED	4/6/2023	1	209	209
CUSTOMER REQUEST	4/6/2023	7	28	4
PLANNED	4/6/2023	4	208	52
PLANNED	4/6/2023	3	189	63
PLANNED	4/6/2023	9	693	77
PLANNED	4/6/2023	1	87	87
PLANNED	4/6/2023	3	195	65
PLANNED	4/6/2023	9	1,026	114
PLANNED	4/6/2023	6	222	37
PLANNED	4/6/2023	8	128	16
PLANNED	4/6/2023	5	135	27
PLANNED	4/6/2023	12	284	59
CUSTOMER REQUEST	4/6/2023	1	95	95
PLANNED	4/6/2023	9	684	76
PLANNED	4/6/2023	4	208	52
PLANNED	4/6/2023	1	168	168
CUSTOMER REQUEST	4/6/2023	6	228	38
PLANNED	4/6/2023	1	17	17
CUSTOMER REQUEST	4/6/2023	1	81	81
CUSTOMER REQUEST	4/6/2023	1	997	997
PLANNED	4/6/2023	1	50	50
CUSTOMER REQUEST	4/6/2023	1	36	36
PLANNED	4/6/2023	1	107	107
CUSTOMER REQUEST	4/6/2023	1	77	77
PLANNED	4/6/2023	32	1,056	33
PLANNED	4/6/2023	5	955	191
PLANNED	4/6/2023	6	612	102
PLANNED	4/6/2023	1	146	146
CUSTOMER REQUEST	4/6/2023	1	74	74

Q13 - Distribution Excluded Outage Events

Causation	Date	CI	CMI	L-Bar
PLANNED	4/6/2023	1	323	323
PLANNED	4/6/2023	4	568	142
PLANNED	4/6/2023	8	6,560	820
PLANNED	4/6/2023	3	741	247
PLANNED	4/6/2023	1	115	115
PLANNED	4/6/2023	2	128	64
PLANNED	4/6/2023	1	114	114
PLANNED	4/6/2023	2	392	196
PLANNED	4/7/2023	6	1,344	224
PLANNED	4/7/2023	1	131	131
PLANNED	4/7/2023	2	318	159
CUSTOMER REQUEST	4/7/2023	1	118	118
PLANNED	4/7/2023	5	765	153
PLANNED	4/7/2023	1	111	111
CUSTOMER REQUEST	4/7/2023	1	42	42
PLANNED	4/7/2023	20	3,638	202
PLANNED	4/7/2023	13	1,144	88
PLANNED	4/7/2023	5	656	138
PLANNED	4/7/2023	1	21	21
PLANNED	4/7/2023	7	1,323	189
PLANNED	4/7/2023	33	1,485	45
PLANNED	4/7/2023	1	54	54
PLANNED	4/7/2023	6	24	4
PLANNED	4/7/2023	1	184	184
PLANNED	4/7/2023	7	952	136
PLANNED	4/7/2023	1	37	37
PLANNED	4/7/2023	1	9	9
PLANNED	4/7/2023	1	85	85
PLANNED	4/7/2023	8	360	45
PLANNED	4/7/2023	10	2,230	223
PLANNED	4/7/2023	12	1,596	133
PLANNED	4/7/2023	6	708	118
PLANNED	4/7/2023	7	882	126
CUSTOMER REQUEST	4/7/2023	3	246	82
PLANNED	4/7/2023	4	404	101
PLANNED	4/7/2023	12	2,772	231
CUSTOMER REQUEST	4/7/2023	1	271	271
PLANNED	4/7/2023	3	198	66
PLANNED	4/7/2023	1	81	81
CUSTOMER REQUEST	4/7/2023	8	80	10
PLANNED	4/7/2023	2	42	21
PLANNED	4/7/2023	7	931	133
PLANNED	4/7/2023	3	81	27
PLANNED	4/7/2023	4	96	24
PLANNED	4/7/2023	2	356	178
PLANNED	4/7/2023	2	77	39
PLANNED	4/7/2023	2	78	39
PLANNED	4/7/2023	3	126	42
PLANNED	4/7/2023	2	14	7
PLANNED	4/7/2023	34	306	9

Q13 - Distribution Excluded Outage Events

Causation	Date	CI	CMI	L-Bar
PLANNED	4/7/2023	2	40	20
PLANNED	4/7/2023	6	480	80
PLANNED	4/7/2023	6	522	87
PLANNED	4/7/2023	3	48	16
PLANNED	4/7/2023	1	140	140
PLANNED	4/7/2023	1	11	11
PLANNED	4/7/2023	5	102	28
CUSTOMER REQUEST	4/7/2023	1	324	324
PLANNED	4/7/2023	2	272	136
PLANNED	4/7/2023	1	49	49
PLANNED	4/7/2023	3	165	55
PLANNED	4/7/2023	8	256	32
PLANNED	4/7/2023	3	342	114
CUSTOMER REQUEST	4/7/2023	27	324	12
CUSTOMER REQUEST	4/7/2023	1	125	125
PLANNED	4/7/2023	1	226	226
PLANNED	4/7/2023	17	1,598	94
PLANNED	4/7/2023	1	124	124
PLANNED	4/8/2023	3	207	69
PLANNED	4/8/2023	1	315	315
PLANNED	4/8/2023	1	89	89
CUSTOMER REQUEST	4/8/2023	447	37,548	84
PLANNED	4/8/2023	4	392	98
PLANNED	4/8/2023	10	120	17
PLANNED	4/8/2023	7	212	30
PLANNED	4/8/2023	2	35	18
CUSTOMER REQUEST	4/8/2023	1	111	111
PLANNED	4/8/2023	1	474	474
PLANNED	4/9/2023	3	399	133
PLANNED	4/9/2023	1	209	209
PLANNED	4/9/2023	1	13	13
PLANNED	4/9/2023	1	135	135
CUSTOMER REQUEST	4/9/2023	1	114	114
CUSTOMER REQUEST	4/9/2023	1	12	12
PLANNED	4/10/2023	3	585	195
CUSTOMER REQUEST	4/10/2023	1	589	589
PLANNED	4/10/2023	28	2,940	105
PLANNED	4/10/2023	1	81	81
CUSTOMER REQUEST	4/10/2023	1	203	203
PLANNED	4/10/2023	1	93	93
PLANNED	4/10/2023	1	110	110
PLANNED	4/10/2023	1	3	3
PLANNED	4/10/2023	4	80	20
PLANNED	4/10/2023	5	560	112
PLANNED	4/10/2023	13	2,717	209
PLANNED	4/10/2023	1	59	59
PLANNED	4/10/2023	9	855	95
PLANNED	4/10/2023	1	359	359
PLANNED	4/10/2023	1	121	121
PLANNED	4/10/2023	12	432	36

Q13 - Distribution Excluded Outage Events

Causation	Date	CI	CMI	L-Bar
PLANNED	4/10/2023	1	28	28
PLANNED	4/10/2023	4	264	66
CUSTOMER REQUEST	4/10/2023	54	35,748	662
PLANNED	4/10/2023	6	570	95
CUSTOMER REQUEST	4/10/2023	1	184	184
PLANNED	4/10/2023	1	186	186
PLANNED	4/10/2023	4	128	32
PLANNED	4/10/2023	1	462	462
CUSTOMER REQUEST	4/10/2023	27	5,157	191
CUSTOMER REQUEST	4/10/2023	1	359	359
PLANNED	4/10/2023	9	842	94
PLANNED	4/10/2023	1	126	126
PLANNED	4/10/2023	3	879	293
PLANNED	4/10/2023	1	31	31
PLANNED	4/10/2023	8	328	41
PLANNED	4/10/2023	5	385	77
PLANNED	4/10/2023	8	224	28
PLANNED	4/10/2023	3	111	37
PLANNED	4/10/2023	2	98	49
PLANNED	4/10/2023	2	80	40
PLANNED	4/10/2023	2	44	22
PLANNED	4/10/2023	2	506	253
PLANNED	4/10/2023	1	67	67
PLANNED	4/10/2023	2	136	68
PLANNED	4/10/2023	4	204	51
PLANNED	4/10/2023	3	264	88
PLANNED	4/10/2023	2	50	25
PLANNED	4/10/2023	7	553	79
PLANNED	4/10/2023	14	252	18
PLANNED	4/10/2023	2	32	16
PLANNED	4/10/2023	3	213	71
CUSTOMER REQUEST	4/10/2023	11	836	76
PLANNED	4/10/2023	6	534	89
PLANNED	4/10/2023	4	346	97
PLANNED	4/10/2023	2	258	129
PLANNED	4/10/2023	7	378	54
PLANNED	4/10/2023	6	390	65
PLANNED	4/10/2023	1	78	78
PLANNED	4/10/2023	11	77	7
PLANNED	4/10/2023	8	152	19
PLANNED	4/10/2023	1	97	97
PLANNED	4/10/2023	1	11	11
CUSTOMER REQUEST	4/10/2023	1	228	228
PLANNED	4/10/2023	4	36	9
PLANNED	4/10/2023	5	845	169
PLANNED	4/10/2023	5	165	33
PLANNED	4/10/2023	2	123	61
PLANNED	4/10/2023	4	17	4
PLANNED	4/10/2023	3	114	38
PLANNED	4/10/2023	5	344	69

Q13 - Distribution Excluded Outage Events

Causation	Date	CI	CMI	L-Bar
CUSTOMER REQUEST	4/10/2023	1	6	6
CUSTOMER REQUEST	4/10/2023	1	47	47
PLANNED	4/10/2023	1	58	58
CUSTOMER REQUEST	4/10/2023	1	173	173
CUSTOMER REQUEST	4/10/2023	1	87	87
PLANNED	4/10/2023	6	462	77
PLANNED	4/10/2023	2	34	17
PLANNED	4/10/2023	4	304	76
PLANNED	4/11/2023	6	192	32
PLANNED	4/11/2023	2	80	40
PLANNED	4/11/2023	1	113	113
PLANNED	4/11/2023	2	190	95
PLANNED	4/11/2023	1	49	49
PLANNED	4/11/2023	8	1,496	187
PLANNED	4/11/2023	6	1,033	172
CUSTOMER REQUEST	4/11/2023	10	5,130	513
PLANNED	4/11/2023	10	2,193	219
PLANNED	4/11/2023	3	333	111
PLANNED	4/11/2023	8	296	37
PLANNED	4/11/2023	8	608	76
PLANNED	4/11/2023	1	12	12
PLANNED	4/11/2023	2	64	32
CUSTOMER REQUEST	4/11/2023	7	77	11
PLANNED	4/11/2023	8	1,288	161
PLANNED	4/11/2023	9	1,395	155
PLANNED	4/11/2023	8	1,336	167
PLANNED	4/11/2023	2	255	255
PLANNED	4/11/2023	5	685	137
PLANNED	4/11/2023	3	207	69
PLANNED	4/11/2023	19	2,793	147
CUSTOMER REQUEST	4/11/2023	10	680	68
PLANNED	4/11/2023	6	378	63
PLANNED	4/11/2023	1	82	82
PLANNED	4/11/2023	9	576	64
PLANNED	4/11/2023	2	114	57
PLANNED	4/11/2023	4	576	144
PLANNED	4/11/2023	1	163	163
PLANNED	4/11/2023	4	112	28
PLANNED	4/11/2023	2	140	70
PLANNED	4/11/2023	4	673	168
PLANNED	4/11/2023	4	493	123
PLANNED	4/11/2023	8	208	26
PLANNED	4/11/2023	4	300	75
CUSTOMER REQUEST	4/11/2023	4	80	20
CUSTOMER REQUEST	4/11/2023	1	541	541
PLANNED	4/11/2023	13	663	57
PLANNED	4/11/2023	4	328	82
PLANNED	4/11/2023	2	238	119
CUSTOMER REQUEST	4/11/2023	1	109	109
PLANNED	4/11/2023	6	66	11

Q13 - Distribution Excluded Outage Events

Causation	Date	CI	CMI	L-Bar
PLANNED	4/11/2023	4	260	65
CUSTOMER REQUEST	4/11/2023	13	2,431	187
PLANNED	4/11/2023	4	44	11
CUSTOMER REQUEST	4/11/2023	7	21	3
PLANNED	4/11/2023	3	334	111
PLANNED	4/11/2023	1	24	24
PLANNED	4/11/2023	4	196	49
PLANNED	4/11/2023	16	656	41
PLANNED	4/11/2023	2	169	85
PLANNED	4/11/2023	9	270	30
CUSTOMER REQUEST	4/11/2023	1	789	789
PLANNED	4/11/2023	5	85	17
CUSTOMER REQUEST	4/11/2023	1	57	57
PLANNED	4/11/2023	10	200	20
PLANNED	4/11/2023	1	91	91
PLANNED	4/11/2023	28	336	12
PLANNED	4/11/2023	9	261	29
PLANNED	4/11/2023	4	244	61
PLANNED	4/11/2023	7	494	87
PLANNED	4/11/2023	8	936	117
PLANNED	4/11/2023	8	256	32
CUSTOMER REQUEST	4/11/2023	7	21	3
PLANNED	4/11/2023	2	98	49
PLANNED	4/11/2023	2	322	161
CUSTOMER REQUEST	4/11/2023	1	1,432	1,432
CUSTOMER REQUEST	4/11/2023	2	42	21
PLANNED	4/11/2023	6	192	32
PLANNED	4/11/2023	2	174	87
PLANNED	4/11/2023	6	342	57
PLANNED	4/11/2023	33	1,122	34
PLANNED	4/11/2023	1	33	33
CUSTOMER REQUEST	4/11/2023	1	536	536
PLANNED	4/11/2023	11	649	59
PLANNED	4/11/2023	3	123	41
PLANNED	4/11/2023	2	90	45
PLANNED	4/11/2023	6	516	86
PLANNED	4/11/2023	8	400	50
PLANNED	4/11/2023	3	3	1
PLANNED	4/11/2023	8	1,112	139
PLANNED	4/11/2023	3	105	35
PLANNED	4/11/2023	1	60	60
CUSTOMER REQUEST	4/11/2023	2	894	447
CUSTOMER REQUEST	4/11/2023	1	64	64
PLANNED	4/11/2023	2	82	41
PLANNED	4/11/2023	2	172	86
PLANNED	4/11/2023	1	93	93
PLANNED	4/11/2023	1	136	136
PLANNED	4/11/2023	3	105	35
CUSTOMER REQUEST	4/12/2023	1	152	152
PLANNED	4/12/2023	3	375	125

Q13 - Distribution Excluded Outage Events

Causation	Date	CI	CMI	L-Bar
PLANNED	4/12/2023	18	1,674	93
PLANNED	4/12/2023	10	520	52
CUSTOMER REQUEST	4/12/2023	1	318	318
CUSTOMER REQUEST	4/12/2023	1	28	28
PLANNED	4/12/2023	30	30	1
CUSTOMER REQUEST	4/12/2023	2	16	8
PLANNED	4/12/2023	2	258	129
PLANNED	4/12/2023	2	158	130
CUSTOMER REQUEST	4/12/2023	45	233	5
PLANNED	4/12/2023	4	392	98
PLANNED	4/12/2023	5	595	119
CUSTOMER REQUEST	4/12/2023	14	6,496	464
PLANNED	4/12/2023	8	528	66
PLANNED	4/12/2023	6	24	4
PLANNED	4/12/2023	3	15	5
PLANNED	4/12/2023	5	275	55
PLANNED	4/12/2023	5	190	38
PLANNED	4/12/2023	7	385	55
PLANNED	4/12/2023	5	265	53
CUSTOMER REQUEST	4/12/2023	1	208	208
PLANNED	4/12/2023	5	245	55
PLANNED	4/12/2023	2	132	66
CUSTOMER REQUEST	4/12/2023	1	105	105
PLANNED	4/12/2023	3	168	56
CUSTOMER REQUEST	4/12/2023	1	80	80
PLANNED	4/13/2023	3	252	84
PLANNED	4/13/2023	4	181	45
PLANNED	4/13/2023	1	40	40
PLANNED	4/13/2023	2	64	32
PLANNED	4/13/2023	8	64	8
CUSTOMER REQUEST	4/13/2023	1	84	84
CUSTOMER REQUEST	4/13/2023	19	5,802	480
PLANNED	4/14/2023	1	70	70
PLANNED	4/14/2023	1	126	126
PLANNED	4/14/2023	1	126	126
PLANNED	4/14/2023	1	103	103
PLANNED	4/14/2023	1	135	135
PLANNED	4/14/2023	1	128	128
PLANNED	4/14/2023	1	65	65
PLANNED	4/14/2023	1	70	70
PLANNED	4/14/2023	3	252	84
PLANNED	4/14/2023	1	90	90
PLANNED	4/14/2023	1	25	25
PLANNED	4/14/2023	1	83	83
PLANNED	4/14/2023	1	124	124
PLANNED	4/14/2023	5	1,080	216
PLANNED	4/14/2023	2	14	7
PLANNED	4/14/2023	3	24	8
PLANNED	4/14/2023	8	296	37
PLANNED	4/14/2023	16	288	18

Q13 - Distribution Excluded Outage Events

Causation	Date	CI	CMI	L-Bar
PLANNED	4/14/2023	3	465	198
PLANNED	4/14/2023	1	90	90
PLANNED	4/14/2023	9	684	76
PLANNED	4/14/2023	1	136	136
PLANNED	4/15/2023	1	303	303
PLANNED	4/15/2023	1	84	84
PLANNED	4/15/2023	2	210	105
PLANNED	4/15/2023	1	128	128
PLANNED	4/15/2023	4	600	150
PLANNED	4/15/2023	1	55	55
PLANNED	4/15/2023	1	255	255
PLANNED	4/15/2023	5	2,000	400
PLANNED	4/15/2023	20	7,800	390
PLANNED	4/15/2023	1	118	118
CUSTOMER REQUEST	4/15/2023	1	163	163
PLANNED	4/15/2023	4	440	110
PLANNED	4/16/2023	352	968	3
PLANNED	4/16/2023	2	90	45
PLANNED	4/16/2023	4	105	26
CUSTOMER REQUEST	4/16/2023	1	373	373
PLANNED	4/17/2023	2	160	80
PLANNED	4/17/2023	1	41	41
PLANNED	4/17/2023	2	315	158
PLANNED	4/17/2023	2	46	23
PLANNED	4/17/2023	2	256	128
PLANNED	4/17/2023	5	122	24
PLANNED	4/17/2023	1	55	55
PLANNED	4/17/2023	2	166	83
PLANNED	4/17/2023	8	72	9
PLANNED	4/17/2023	16	512	32
PLANNED	4/17/2023	4	40	10
PLANNED	4/17/2023	74	3,878	52
CUSTOMER REQUEST	4/17/2023	1	262	262
PLANNED	4/17/2023	11	682	62
PLANNED	4/17/2023	91	135	1
PLANNED	4/17/2023	2	85	43
CUSTOMER REQUEST	4/17/2023	1	191	191
CUSTOMER REQUEST	4/17/2023	1	448	448
PLANNED	4/17/2023	16	2,672	167
PLANNED	4/18/2023	6	690	115
CUSTOMER REQUEST	4/18/2023	3	240	80
PLANNED	4/18/2023	2	142	71
PLANNED	4/18/2023	11	1,540	140
PLANNED	4/18/2023	13	3,003	231
PLANNED	4/18/2023	2	180	90
CUSTOMER REQUEST	4/18/2023	6	42	7
PLANNED	4/18/2023	8	1,760	232
PLANNED	4/18/2023	2	104	52
PLANNED	4/18/2023	48	672	14
PLANNED	4/18/2023	2	6	3

Q13 - Distribution Excluded Outage Events

Causation	Date	CI	CMI	L-Bar
PLANNED	4/18/2023	2	116	58
PLANNED	4/18/2023	1	11	11
PLANNED	4/18/2023	3	12	4
PLANNED	4/18/2023	2	54	27
PLANNED	4/18/2023	8	944	118
PLANNED	4/18/2023	4	444	111
PLANNED	4/18/2023	11	1,562	142
PLANNED	4/18/2023	11	1,485	135
PLANNED	4/18/2023	16	2,128	133
PLANNED	4/18/2023	13	1,612	124
CUSTOMER REQUEST	4/18/2023	6	36	6
PLANNED	4/18/2023	13	168	13
PLANNED	4/18/2023	1	25	25
PLANNED	4/18/2023	11	1,122	102
PLANNED	4/18/2023	3	285	95
PLANNED	4/18/2023	2	194	97
PLANNED	4/18/2023	2	230	115
PLANNED	4/18/2023	1	165	165
PLANNED	4/18/2023	1	113	113
PLANNED	4/18/2023	8	56	7
PLANNED	4/18/2023	8	152	19
PLANNED	4/18/2023	3	93	31
PLANNED	4/18/2023	4	88	22
PLANNED	4/18/2023	1	259	259
PLANNED	4/18/2023	3	144	48
PLANNED	4/18/2023	1	33	33
PLANNED	4/18/2023	3	63	21
PLANNED	4/18/2023	2	48	24
CUSTOMER REQUEST	4/18/2023	1	38	38
PLANNED	4/18/2023	10	1,393	139
PLANNED	4/18/2023	2	162	81
PLANNED	4/18/2023	8	1,064	133
CUSTOMER REQUEST	4/18/2023	3	240	80
PLANNED	4/18/2023	4	32	8
PLANNED	4/18/2023	4	72	18
PLANNED	4/18/2023	3	132	44
CUSTOMER REQUEST	4/18/2023	6	1,446	241
PLANNED	4/18/2023	1	61	61
PLANNED	4/18/2023	1	9	9
PLANNED	4/18/2023	1	20	20
PLANNED	4/18/2023	1	227	227
PLANNED	4/18/2023	2	16	8
PLANNED	4/18/2023	5	615	123
PLANNED	4/18/2023	9	576	64
CUSTOMER REQUEST	4/18/2023	37	3,256	88
PLANNED	4/18/2023	14	490	35
PLANNED	4/18/2023	5	355	71
PLANNED	4/18/2023	3	123	41
PLANNED	4/18/2023	15	105	7
PLANNED	4/18/2023	11	44	4

Q13 - Distribution Excluded Outage Events

Causation	Date	CI	CMI	L-Bar
PLANNED	4/18/2023	1	92	92
PLANNED	4/18/2023	4	244	61
PLANNED	4/18/2023	2	28	14
PLANNED	4/18/2023	10	20	2
PLANNED	4/18/2023	2	30	15
PLANNED	4/18/2023	3	45	15
PLANNED	4/18/2023	6	216	36
PLANNED	4/18/2023	3	225	75
PLANNED	4/18/2023	1	135	135
PLANNED	4/18/2023	3	273	91
PLANNED	4/18/2023	8	312	39
PLANNED	4/18/2023	4	370	113
PLANNED	4/18/2023	3	7	2
PLANNED	4/18/2023	5	165	33
PLANNED	4/18/2023	1	263	263
CUSTOMER REQUEST	4/18/2023	1	58	58
PLANNED	4/18/2023	3	678	226
PLANNED	4/18/2023	2	146	73
PLANNED	4/19/2023	1	267	267
PLANNED	4/19/2023	9	738	82
PLANNED	4/19/2023	1	80	80
PLANNED	4/19/2023	2	78	39
PLANNED	4/19/2023	1	133	133
PLANNED	4/19/2023	33	3,234	98
PLANNED	4/19/2023	1	171	171
PLANNED	4/19/2023	1	157	157
PLANNED	4/19/2023	1	186	186
PLANNED	4/19/2023	1	187	187
PLANNED	4/19/2023	1	197	197
PLANNED	4/19/2023	16	4,640	290
CUSTOMER REQUEST	4/19/2023	126	1,638	13
PLANNED	4/19/2023	3	489	163
PLANNED	4/19/2023	2	232	116
PLANNED	4/19/2023	12	1,320	110
PLANNED	4/19/2023	7	1,470	210
PLANNED	4/19/2023	2	36	28
CUSTOMER REQUEST	4/19/2023	14	266	19
CUSTOMER REQUEST	4/19/2023	7	70	10
PLANNED	4/19/2023	3	225	75
PLANNED	4/19/2023	3	66	22
PLANNED	4/19/2023	2	194	97
PLANNED	4/19/2023	2	148	74
PLANNED	4/19/2023	2	70	35
PLANNED	4/19/2023	8	952	119
PLANNED	4/19/2023	1	116	116
PLANNED	4/19/2023	8	1,584	198
PLANNED	4/19/2023	1	53	53
CUSTOMER REQUEST	4/19/2023	286	42,042	147
PLANNED	4/19/2023	2	340	170
PLANNED	4/19/2023	4	464	116

Q13 - Distribution Excluded Outage Events

Causation	Date	CI	CMI	L-Bar
PLANNED	4/19/2023	10	790	79
CUSTOMER REQUEST	4/19/2023	45	19,305	429
PLANNED	4/19/2023	13	1,066	82
PLANNED	4/19/2023	3	756	252
PLANNED	4/19/2023	4	116	29
PLANNED	4/19/2023	1	86	86
PLANNED	4/19/2023	12	144	12
PLANNED	4/19/2023	38	12,616	332
PLANNED	4/19/2023	5	400	80
PLANNED	4/19/2023	1	8	8
PLANNED	4/19/2023	2	66	41
PLANNED	4/19/2023	2	50	25
PLANNED	4/19/2023	2	78	39
PLANNED	4/19/2023	3	231	77
PLANNED	4/19/2023	2	200	100
PLANNED	4/19/2023	3	663	221
CUSTOMER REQUEST	4/19/2023	1	91	91
PLANNED	4/19/2023	3	475	159
PLANNED	4/19/2023	1	187	187
PLANNED	4/19/2023	8	584	73
PLANNED	4/19/2023	4	111	28
PLANNED	4/19/2023	14	6,776	484
PLANNED	4/19/2023	4	388	97
PLANNED	4/19/2023	4	960	240
PLANNED	4/19/2023	2	184	92
PLANNED	4/19/2023	2	104	52
PLANNED	4/19/2023	1	105	105
PLANNED	4/19/2023	1	31	31
PLANNED	4/19/2023	1	54	54
PLANNED	4/19/2023	1	56	56
PLANNED	4/19/2023	10	790	79
PLANNED	4/19/2023	11	836	76
PLANNED	4/19/2023	3	6	2
PLANNED	4/19/2023	1	48	48
PLANNED	4/19/2023	2	118	59
PLANNED	4/19/2023	2	276	138
PLANNED	4/19/2023	1	115	115
PLANNED	4/19/2023	1	114	114
PLANNED	4/19/2023	2	224	112
PLANNED	4/19/2023	8	624	78
CUSTOMER REQUEST	4/19/2023	126	7,686	61
CUSTOMER REQUEST	4/19/2023	3	111	37
PLANNED	4/19/2023	6	24	4
PLANNED	4/19/2023	7	399	57
PLANNED	4/19/2023	55	2,200	40
PLANNED	4/19/2023	3	87	29
PLANNED	4/19/2023	1	92	92
PLANNED	4/19/2023	11	616	56
PLANNED	4/19/2023	4	244	61
PLANNED	4/19/2023	1	63	63

Q13 - Distribution Excluded Outage Events

Causation	Date	CI	CMI	L-Bar
PLANNED	4/19/2023	8	288	36
PLANNED	4/19/2023	1	143	143
PLANNED	4/19/2023	1	81	81
PLANNED	4/19/2023	1	72	72
PLANNED	4/19/2023	2	106	53
PLANNED	4/19/2023	20	620	31
PLANNED	4/19/2023	4	444	111
PLANNED	4/19/2023	4	388	97
PLANNED	4/19/2023	1	103	103
PLANNED	4/19/2023	1	17	17
PLANNED	4/19/2023	7	238	34
PLANNED	4/19/2023	1	13	13
PLANNED	4/19/2023	5	625	125
PLANNED	4/19/2023	2	174	87
CUSTOMER REQUEST	4/19/2023	1	19	19
PLANNED	4/19/2023	1	414	414
PLANNED	4/19/2023	3	1,245	415
PLANNED	4/19/2023	3	207	69
PLANNED	4/19/2023	11	3,036	276
PLANNED	4/19/2023	10	1,220	122
PLANNED	4/20/2023	2	288	144
PLANNED	4/20/2023	13	819	63
PLANNED	4/20/2023	1	125	125
PLANNED	4/20/2023	1	125	125
PLANNED	4/20/2023	12	1,860	155
PLANNED	4/20/2023	43	1,075	25
PLANNED	4/20/2023	8	256	32
PLANNED	4/20/2023	2	680	170
PLANNED	4/20/2023	4	360	90
CUSTOMER REQUEST	4/20/2023	2	88	44
PLANNED	4/20/2023	5	580	116
CUSTOMER REQUEST	4/20/2023	31	19,902	642
PLANNED	4/20/2023	5	680	136
PLANNED	4/20/2023	11	363	33
PLANNED	4/20/2023	37	1,665	45
PLANNED	4/20/2023	6	672	112
PLANNED	4/20/2023	3	203	83
PLANNED	4/20/2023	6	228	38
PLANNED	4/20/2023	8	1,184	148
PLANNED	4/20/2023	27	7,128	264
PLANNED	4/20/2023	4	100	25
PLANNED	4/20/2023	7	413	59
PLANNED	4/20/2023	8	648	81
PLANNED	4/20/2023	8	64	8
PLANNED	4/20/2023	1	22	22
PLANNED	4/20/2023	8	640	80
PLANNED	4/20/2023	2	192	96
PLANNED	4/20/2023	2	70	35
PLANNED	4/20/2023	25	5,825	233
PLANNED	4/20/2023	1	118	118

Q13 - Distribution Excluded Outage Events

Causation	Date	CI	CMI	L-Bar
PLANNED	4/20/2023	1	118	118
PLANNED	4/20/2023	3	135	45
PLANNED	4/20/2023	33	825	25
PLANNED	4/20/2023	6	1,101	266
PLANNED	4/20/2023	5	1,210	242
PLANNED	4/20/2023	2	142	71
PLANNED	4/20/2023	3	723	241
PLANNED	4/20/2023	1	47	47
PLANNED	4/20/2023	1	38	38
PLANNED	4/20/2023	5	15	3
PLANNED	4/20/2023	1	49	49
PLANNED	4/20/2023	3	45	15
PLANNED	4/20/2023	6	1,380	230
PLANNED	4/20/2023	1	62	62
PLANNED	4/20/2023	6	228	38
PLANNED	4/20/2023	6	768	128
PLANNED	4/20/2023	3	30	10
PLANNED	4/20/2023	5	300	60
PLANNED	4/20/2023	2	266	133
PLANNED	4/20/2023	7	56	8
CUSTOMER REQUEST	4/20/2023	1	162	162
PLANNED	4/20/2023	3	432	146
PLANNED	4/20/2023	1	22	22
PLANNED	4/20/2023	3	483	161
PLANNED	4/20/2023	21	336	16
PLANNED	4/20/2023	2	154	77
PLANNED	4/20/2023	7	1,414	202
PLANNED	4/20/2023	4	296	74
PLANNED	4/20/2023	26	3,458	226
PLANNED	4/20/2023	9	315	35
PLANNED	4/20/2023	31	124	4
CUSTOMER REQUEST	4/20/2023	45	7,335	163
CUSTOMER REQUEST	4/20/2023	2	180	90
PLANNED	4/20/2023	3	261	87
PLANNED	4/20/2023	19	418	22
PLANNED	4/20/2023	3	117	39
PLANNED	4/20/2023	3	588	196
PLANNED	4/20/2023	2	54	27
PLANNED	4/20/2023	9	711	79
PLANNED	4/20/2023	8	584	79
PLANNED	4/20/2023	2	210	105
PLANNED	4/20/2023	6	234	39
PLANNED	4/20/2023	5	205	41
PLANNED	4/20/2023	9	1,872	208
PLANNED	4/20/2023	5	1,040	208
PLANNED	4/20/2023	4	244	61
PLANNED	4/20/2023	2	40	20
PLANNED	4/20/2023	2	68	34
PLANNED	4/20/2023	3	123	41
PLANNED	4/20/2023	1	11	11

Q13 - Distribution Excluded Outage Events

Causation	Date	CI	CMI	L-Bar
PLANNED	4/20/2023	1	21	21
PLANNED	4/20/2023	15	255	17
PLANNED	4/20/2023	1	23	23
PLANNED	4/20/2023	3	18	6
PLANNED	4/20/2023	10	1,700	170
PLANNED	4/20/2023	2	86	43
PLANNED	4/20/2023	14	56	4
PLANNED	4/20/2023	18	1,314	73
PLANNED	4/20/2023	4	424	106
PLANNED	4/20/2023	5	125	25
PLANNED	4/20/2023	1	12	12
PLANNED	4/20/2023	4	32	31
PLANNED	4/20/2023	3	51	17
PLANNED	4/20/2023	3	174	58
PLANNED	4/20/2023	7	231	33
PLANNED	4/20/2023	4	124	31
PLANNED	4/20/2023	1	14	14
PLANNED	4/20/2023	3	204	68
PLANNED	4/20/2023	2	122	61
PLANNED	4/20/2023	1	8	8
PLANNED	4/20/2023	5	150	30
PLANNED	4/20/2023	10	440	44
PLANNED	4/20/2023	1	184	184
PLANNED	4/20/2023	51	3,366	66
CUSTOMER REQUEST	4/20/2023	1	111	111
PLANNED	4/20/2023	2	188	94
PLANNED	4/20/2023	3	96	32
CUSTOMER REQUEST	4/20/2023	1	107	107
PLANNED	4/20/2023	2	382	191
PLANNED	4/20/2023	1	203	203
PLANNED	4/20/2023	4	588	147
PLANNED	4/20/2023	5	635	127
PLANNED	4/21/2023	9	1,152	128
PLANNED	4/21/2023	3	345	115
PLANNED	4/21/2023	5	200	40
PLANNED	4/21/2023	1	27	27
PLANNED	4/21/2023	1	33	33
CUSTOMER REQUEST	4/21/2023	1	342	342
PLANNED	4/21/2023	13	3,367	259
PLANNED	4/21/2023	1	521	521
PLANNED	4/21/2023	2	90	45
PLANNED	4/21/2023	2	70	35
CUSTOMER REQUEST	4/21/2023	1	29	29
PLANNED	4/21/2023	4	444	111
PLANNED	4/21/2023	2	188	94
PLANNED	4/21/2023	2	96	48
CUSTOMER REQUEST	4/21/2023	1	217	217
PLANNED	4/21/2023	5	185	37
PLANNED	4/21/2023	3	51	17
CUSTOMER REQUEST	4/21/2023	109	9,919	91

Q13 - Distribution Excluded Outage Events

Causation	Date	CI	CMI	L-Bar
PLANNED	4/21/2023	2	118	59
PLANNED	4/21/2023	6	696	116
PLANNED	4/21/2023	8	112	14
PLANNED	4/21/2023	2	148	74
PLANNED	4/21/2023	14	28	2
PLANNED	4/21/2023	7	490	70
PLANNED	4/21/2023	11	1,837	167
PLANNED	4/21/2023	2	76	38
PLANNED	4/21/2023	2	110	55
PLANNED	4/21/2023	4	152	38
PLANNED	4/21/2023	1	14	14
PLANNED	4/21/2023	8	104	13
PLANNED	4/21/2023	1	11	11
CUSTOMER REQUEST	4/21/2023	93	23,622	254
PLANNED	4/21/2023	7	112	16
PLANNED	4/21/2023	1	110	110
PLANNED	4/21/2023	6	330	55
PLANNED	4/21/2023	12	288	24
PLANNED	4/21/2023	6	492	82
PLANNED	4/21/2023	4	348	87
PLANNED	4/21/2023	2	262	131
PLANNED	4/21/2023	3	177	59
CUSTOMER REQUEST	4/21/2023	12	2,528	214
CUSTOMER REQUEST	4/21/2023	10	30	3
PLANNED	4/21/2023	1	127	127
PLANNED	4/21/2023	2	102	51
PLANNED	4/21/2023	4	28	7
PLANNED	4/21/2023	1	49	49
PLANNED	4/21/2023	2	86	43
PLANNED	4/21/2023	2	24	15
PLANNED	4/21/2023	2	68	34
PLANNED	4/21/2023	2	32	16
PLANNED	4/21/2023	3	165	55
PLANNED	4/21/2023	6	870	145
PLANNED	4/21/2023	3	115	38
PLANNED	4/21/2023	6	804	134
PLANNED	4/21/2023	2	364	182
PLANNED	4/21/2023	2	76	38
CUSTOMER REQUEST	4/21/2023	1	254	254
PLANNED	4/21/2023	16	2,256	141
PLANNED	4/21/2023	1	68	68
PLANNED	4/21/2023	10	260	26
PLANNED	4/21/2023	1	95	95
CUSTOMER REQUEST	4/21/2023	1	66	66
PLANNED	4/21/2023	2	620	310
PLANNED	4/21/2023	3	816	272
PLANNED	4/21/2023	1	122	122
PLANNED	4/21/2023	5	440	88

Q13 - Distribution Excluded Outage Events

Causation	Date	CI	CMI	L-Bar
PLANNED	4/21/2023	7	1,610	230
PLANNED	4/21/2023	1	126	126
PLANNED	4/22/2023	1	777	777
PLANNED	4/22/2023	1	512	512
CUSTOMER REQUEST	4/22/2023	1	104	104
CUSTOMER REQUEST	4/22/2023	24	216	9
PLANNED	4/22/2023	7	567	81
PLANNED	4/22/2023	13	772	154
PLANNED	4/22/2023	3	93	31
PLANNED	4/22/2023	2	120	60
PLANNED	4/22/2023	6	462	77
PLANNED	4/22/2023	2	56	14
PLANNED	4/22/2023	6	168	28
CUSTOMER REQUEST	4/23/2023	1	323	323
PLANNED	4/23/2023	20	1,340	67
PLANNED	4/23/2023	28	4,368	156
PLANNED	4/23/2023	1	101	101
PLANNED	4/23/2023	1	502	502
PLANNED	4/23/2023	15	3,360	224
PLANNED	4/23/2023	1	160	160
PLANNED	4/23/2023	2	94	47
PLANNED	4/23/2023	7	770	110
PLANNED	4/23/2023	14	1,890	135
PLANNED	4/23/2023	2	94	126
PLANNED	4/23/2023	5	440	88
CUSTOMER REQUEST	4/23/2023	2	417	376
CUSTOMER REQUEST	4/23/2023	1	557	557
PLANNED	4/23/2023	2	194	97
PLANNED	4/23/2023	3	78	26
PLANNED	4/23/2023	3	240	80
CUSTOMER REQUEST	4/23/2023	1	21	21
PLANNED	4/23/2023	8	176	22
PLANNED	4/23/2023	1	276	276
PLANNED	4/23/2023	1	274	274
PLANNED	4/24/2023	4	304	76
PLANNED	4/24/2023	2	440	220
PLANNED	4/24/2023	22	4,708	214
PLANNED	4/24/2023	13	3,822	294
PLANNED	4/24/2023	2	244	122
PLANNED	4/24/2023	7	513	89
PLANNED	4/24/2023	1	351	351
CUSTOMER REQUEST	4/24/2023	18	468	26
CUSTOMER REQUEST	4/24/2023	9	2,142	238
PLANNED	4/24/2023	30	2,940	98
CUSTOMER REQUEST	4/24/2023	7	588	84
PLANNED	4/24/2023	4	168	42
PLANNED	4/24/2023	5	220	44
PLANNED	4/24/2023	2	104	52
PLANNED	4/24/2023	1	89	89
PLANNED	4/24/2023	1	90	90

Q13 - Distribution Excluded Outage Events

Causation	Date	CI	CMI	L-Bar
PLANNED	4/24/2023	10	3,480	348
PLANNED	4/24/2023	1	90	90
PLANNED	4/24/2023	6	216	36
PLANNED	4/24/2023	12	1,104	92
CUSTOMER REQUEST	4/24/2023	4	1,392	348
PLANNED	4/24/2023	1	177	177
PLANNED	4/24/2023	12	288	24
PLANNED	4/24/2023	38	2,014	53
PLANNED	4/24/2023	3	144	48
CUSTOMER REQUEST	4/24/2023	45	20,295	451
PLANNED	4/24/2023	9	423	47
PLANNED	4/24/2023	6	1,284	214
CUSTOMER REQUEST	4/24/2023	7	21	3
PLANNED	4/24/2023	2	122	61
CUSTOMER REQUEST	4/24/2023	6	30	5
PLANNED	4/24/2023	10	690	69
PLANNED	4/24/2023	2	78	39
PLANNED	4/24/2023	1	372	372
PLANNED	4/24/2023	8	144	18
PLANNED	4/24/2023	11	44	4
PLANNED	4/24/2023	5	155	31
PLANNED	4/24/2023	4	108	27
PLANNED	4/24/2023	11	1,782	162
PLANNED	4/24/2023	10	1,590	159
PLANNED	4/24/2023	2	304	152
PLANNED	4/24/2023	4	61	15
CUSTOMER REQUEST	4/24/2023	17	221	13
PLANNED	4/24/2023	48	624	13
PLANNED	4/24/2023	1	35	35
PLANNED	4/24/2023	22	2,684	122
PLANNED	4/24/2023	2	112	56
PLANNED	4/24/2023	1	13	13
PLANNED	4/24/2023	3	42	34
PLANNED	4/24/2023	1	15	15
PLANNED	4/24/2023	8	40	5
PLANNED	4/24/2023	6	318	53
PLANNED	4/24/2023	4	216	54
PLANNED	4/24/2023	4	104	26
PLANNED	4/24/2023	52	9,776	188
PLANNED	4/24/2023	9	954	106
PLANNED	4/24/2023	1	37	37
PLANNED	4/24/2023	2	246	123
PLANNED	4/24/2023	3	255	85
CUSTOMER REQUEST	4/24/2023	15	60	4
PLANNED	4/24/2023	2	96	48
PLANNED	4/24/2023	1	22	22
PLANNED	4/24/2023	8	48	6
CUSTOMER REQUEST	4/24/2023	12	120	10
PLANNED	4/24/2023	8	312	39
PLANNED	4/24/2023	2	120	60

Q13 - Distribution Excluded Outage Events

Causation	Date	CI	CMI	L-Bar
CUSTOMER REQUEST	4/24/2023	2	80	40
PLANNED	4/24/2023	3	90	30
PLANNED	4/24/2023	3	84	28
CUSTOMER REQUEST	4/24/2023	1	70	70
PLANNED	4/24/2023	5	65	13
PLANNED	4/24/2023	4	44	11
CUSTOMER REQUEST	4/24/2023	12	1,152	96
PLANNED	4/24/2023	5	50	10
PLANNED	4/24/2023	2	232	116
PLANNED	4/24/2023	2	140	70
PLANNED	4/24/2023	4	272	68
PLANNED	4/25/2023	1	78	78
PLANNED	4/25/2023	5	205	41
PLANNED	4/25/2023	1	139	139
PLANNED	4/25/2023	1	188	188
PLANNED	4/25/2023	13	364	28
PLANNED	4/25/2023	7	1,057	151
CUSTOMER REQUEST	4/25/2023	20	2,040	102
PLANNED	4/25/2023	2	184	92
PLANNED	4/25/2023	1	217	217
PLANNED	4/25/2023	5	660	132
PLANNED	4/25/2023	3	45	15
PLANNED	4/25/2023	2	152	76
PLANNED	4/25/2023	1	155	155
PLANNED	4/25/2023	1	95	95
CUSTOMER REQUEST	4/25/2023	7	448	64
CUSTOMER REQUEST	4/25/2023	8	304	38
PLANNED	4/25/2023	2	8	4
PLANNED	4/25/2023	10	1,189	128
PLANNED	4/25/2023	2	54	27
PLANNED	4/25/2023	9	486	54
PLANNED	4/25/2023	14	2,534	181
PLANNED	4/25/2023	2	238	119
PLANNED	4/25/2023	3	603	201
CUSTOMER REQUEST	4/25/2023	29	29	4,846
PLANNED	4/25/2023	3	234	78
PLANNED	4/25/2023	12	262	56
PLANNED	4/25/2023	5	450	90
PLANNED	4/25/2023	2	158	79
CUSTOMER REQUEST	4/25/2023	9	45	5
PLANNED	4/25/2023	4	208	52
PLANNED	4/25/2023	5	795	159
PLANNED	4/25/2023	13	4,342	334
PLANNED	4/25/2023	14	2,772	198
PLANNED	4/25/2023	4	312	78
PLANNED	4/25/2023	1	82	82
PLANNED	4/25/2023	3	246	82
PLANNED	4/25/2023	1	247	247
PLANNED	4/25/2023	1	257	257
PLANNED	4/25/2023	2	258	129

Q13 - Distribution Excluded Outage Events

Causation	Date	CI	CMI	L-Bar
CUSTOMER REQUEST	4/25/2023	19	1,102	58
PLANNED	4/25/2023	2	108	54
PLANNED	4/25/2023	2	32	16
PLANNED	4/25/2023	2	34	17
PLANNED	4/25/2023	3	237	79
PLANNED	4/25/2023	8	1,144	143
PLANNED	4/25/2023	10	1,430	143
PLANNED	4/25/2023	1	121	121
PLANNED	4/25/2023	7	532	76
PLANNED	4/25/2023	48	5,616	117
PLANNED	4/25/2023	9	432	48
PLANNED	4/25/2023	1	224	224
PLANNED	4/25/2023	2	176	88
PLANNED	4/25/2023	6	792	132
PLANNED	4/25/2023	10	1,170	117
PLANNED	4/25/2023	35	983	28
PLANNED	4/25/2023	8	80	10
CUSTOMER REQUEST	4/25/2023	11	1,430	130
PLANNED	4/25/2023	1	36	36
PLANNED	4/25/2023	1	85	85
PLANNED	4/25/2023	1	85	85
PLANNED	4/25/2023	1	84	84
PLANNED	4/25/2023	1	84	84
PLANNED	4/25/2023	1	84	84
PLANNED	4/25/2023	4	748	187
PLANNED	4/25/2023	1	84	84
PLANNED	4/25/2023	11	44	4
PLANNED	4/25/2023	1	73	73
PLANNED	4/25/2023	23	1,794	78
PLANNED	4/25/2023	2	90	45
PLANNED	4/25/2023	4	368	46
PLANNED	4/25/2023	4	408	102
PLANNED	4/25/2023	1	37	37
PLANNED	4/25/2023	1	36	36
PLANNED	4/25/2023	1	15	15
PLANNED	4/25/2023	9	351	39
CUSTOMER REQUEST	4/25/2023	1	297	297
PLANNED	4/25/2023	16	688	43
CUSTOMER REQUEST	4/25/2023	1	70	70
CUSTOMER REQUEST	4/25/2023	1	164	164
PLANNED	4/25/2023	8	32	4
CUSTOMER REQUEST	4/25/2023	1	281	281
CUSTOMER REQUEST	4/25/2023	1	229	229
PLANNED	4/25/2023	4	1,240	310
CUSTOMER REQUEST	4/26/2023	4	1,416	354
PLANNED	4/26/2023	2	134	67
PLANNED	4/26/2023	1	146	146
PLANNED	4/26/2023	1	295	295
CUSTOMER REQUEST	4/26/2023	7	497	71
PLANNED	4/26/2023	19	361	19

Q13 - Distribution Excluded Outage Events

Causation	Date	CI	CMI	L-Bar
CUSTOMER REQUEST	4/26/2023	10	730	73
PLANNED	4/26/2023	2	96	48
CUSTOMER REQUEST	4/26/2023	5	110	22
PLANNED	4/26/2023	37	1,702	46
PLANNED	4/26/2023	10	1,470	147
PLANNED	4/26/2023	4	544	136
PLANNED	4/26/2023	8	248	31
PLANNED	4/26/2023	4	662	300
PLANNED	4/26/2023	12	2,532	211
PLANNED	4/26/2023	8	584	73
PLANNED	4/26/2023	10	1,040	104
PLANNED	4/26/2023	6	102	17
PLANNED	4/26/2023	5	410	82
PLANNED	4/26/2023	54	9,072	168
PLANNED	4/26/2023	20	220	11
PLANNED	4/26/2023	2	214	107
PLANNED	4/26/2023	81	11,583	143
PLANNED	4/26/2023	7	301	43
PLANNED	4/26/2023	1	126	126
PLANNED	4/26/2023	8	1,552	194
PLANNED	4/26/2023	2	190	95
CUSTOMER REQUEST	4/26/2023	1	19	19
PLANNED	4/26/2023	5	545	109
PLANNED	4/26/2023	9	216	24
PLANNED	4/26/2023	4	404	101
PLANNED	4/26/2023	2	702	351
PLANNED	4/26/2023	20	600	30
PLANNED	4/26/2023	4	284	71
PLANNED	4/26/2023	11	143	13
PLANNED	4/26/2023	8	104	13
PLANNED	4/26/2023	9	117	13
PLANNED	4/26/2023	6	72	12
PLANNED	4/26/2023	2	40	20
PLANNED	4/26/2023	8	864	108
PLANNED	4/26/2023	118	29,972	254
PLANNED	4/26/2023	4	220	55
CUSTOMER REQUEST	4/26/2023	9	1,053	117
PLANNED	4/26/2023	2	348	174
PLANNED	4/26/2023	14	1,722	123
PLANNED	4/26/2023	2	92	46
PLANNED	4/26/2023	7	343	49
PLANNED	4/26/2023	1	28	28
PLANNED	4/26/2023	12	204	17
PLANNED	4/26/2023	4	632	158
PLANNED	4/26/2023	4	44	11
CUSTOMER REQUEST	4/26/2023	2	36	18
CUSTOMER REQUEST	4/26/2023	18	216	12
PLANNED	4/26/2023	2	38	19
CUSTOMER REQUEST	4/26/2023	17	340	20
PLANNED	4/26/2023	16	160	10

Q13 - Distribution Excluded Outage Events

Causation	Date	CI	CMI	L-Bar
CUSTOMER REQUEST	4/26/2023	1	122	122
CUSTOMER REQUEST	4/26/2023	1	86	86
PLANNED	4/26/2023	1	379	379
PLANNED	4/26/2023	7	1,001	143
CUSTOMER REQUEST	4/26/2023	4	1,252	313
PLANNED	4/26/2023	15	2,325	155
PLANNED	4/26/2023	1	181	181
PLANNED	4/27/2023	1	28	28
CUSTOMER REQUEST	4/27/2023	1	59	59
PLANNED	4/27/2023	4	796	199
PLANNED	4/27/2023	8	1,008	126
PLANNED	4/27/2023	9	1,215	135
CUSTOMER REQUEST	4/27/2023	18	8,874	493
PLANNED	4/27/2023	1	101	101
PLANNED	4/27/2023	4	404	101
PLANNED	4/27/2023	7	707	101
PLANNED	4/27/2023	5	505	101
PLANNED	4/27/2023	15	1,515	101
PLANNED	4/27/2023	7	1,183	169
PLANNED	4/27/2023	10	1,840	184
PLANNED	4/27/2023	2	550	275
PLANNED	4/27/2023	1	27	27
PLANNED	4/27/2023	1	102	102
PLANNED	4/27/2023	3	345	115
PLANNED	4/27/2023	6	1,512	252
PLANNED	4/27/2023	1	19	19
PLANNED	4/27/2023	9	639	71
PLANNED	4/27/2023	12	2,460	251
PLANNED	4/27/2023	7	505	97
PLANNED	4/27/2023	2	304	152
PLANNED	4/27/2023	4	416	104
PLANNED	4/27/2023	2	226	113
CUSTOMER REQUEST	4/27/2023	6	348	58
PLANNED	4/27/2023	5	195	39
PLANNED	4/27/2023	1	193	193
PLANNED	4/27/2023	3	204	68
PLANNED	4/27/2023	10	180	18
PLANNED	4/27/2023	2	342	171
PLANNED	4/27/2023	3	156	52
PLANNED	4/27/2023	1	86	86
PLANNED	4/27/2023	10	460	46
PLANNED	4/27/2023	2	128	64
PLANNED	4/27/2023	4	396	99
PLANNED	4/27/2023	2	98	49
PLANNED	4/27/2023	180	51,480	286
PLANNED	4/27/2023	6	144	24
PLANNED	4/27/2023	37	6,771	183
PLANNED	4/27/2023	6	738	123
PLANNED	4/27/2023	1	156	156
CUSTOMER REQUEST	4/27/2023	10	150	15

Q13 - Distribution Excluded Outage Events

Causation	Date	CI	CMI	L-Bar
PLANNED	4/27/2023	16	1,180	170
PLANNED	4/27/2023	1	20	20
PLANNED	4/27/2023	1	153	153
PLANNED	4/27/2023	7	77	11
CUSTOMER REQUEST	4/27/2023	55	12,265	223
CUSTOMER REQUEST	4/27/2023	21	672	32
PLANNED	4/27/2023	1	57	57
CUSTOMER REQUEST	4/27/2023	4	432	108
PLANNED	4/27/2023	8	16	2
PLANNED	4/27/2023	5	765	153
CUSTOMER REQUEST	4/27/2023	1	206	206
PLANNED	4/27/2023	1	135	135
PLANNED	4/27/2023	9	72	8
PLANNED	4/27/2023	118	6,726	57
PLANNED	4/27/2023	5	320	64
PLANNED	4/27/2023	4	516	129
PLANNED	4/27/2023	11	176	16
PLANNED	4/27/2023	2	236	118
PLANNED	4/27/2023	68	2,244	33
PLANNED	4/27/2023	2	82	41
PLANNED	4/27/2023	1	300	300
CUSTOMER REQUEST	4/27/2023	1	28	28
PLANNED	4/27/2023	3	717	239
CUSTOMER REQUEST	4/27/2023	4	1,376	344
PLANNED	4/27/2023	11	66	6
PLANNED	4/28/2023	2	90	45
PLANNED	4/28/2023	5	345	69
PLANNED	4/28/2023	3	328	128
PLANNED	4/28/2023	8	680	85
PLANNED	4/28/2023	1	17	17
PLANNED	4/28/2023	1	73	73
PLANNED	4/28/2023	12	4,044	337
CUSTOMER REQUEST	4/28/2023	1	492	492
CUSTOMER REQUEST	4/28/2023	1	218	218
PLANNED	4/28/2023	2	148	74
PLANNED	4/28/2023	4	252	63
PLANNED	4/28/2023	6	612	102
PLANNED	4/28/2023	8	64	8
CUSTOMER REQUEST	4/28/2023	9	234	26
PLANNED	4/28/2023	7	1,036	148
PLANNED	4/28/2023	35	826	24
PLANNED	4/28/2023	7	280	40
PLANNED	4/28/2023	8	1,240	155
PLANNED	4/28/2023	4	158	40
PLANNED	4/28/2023	6	96	16
PLANNED	4/28/2023	2	115	58
PLANNED	4/28/2023	7	455	65
PLANNED	4/28/2023	2	108	54
PLANNED	4/28/2023	4	260	65
PLANNED	4/28/2023	1	29	29

Q13 - Distribution Excluded Outage Events

Causation	Date	CI	CMI	L-Bar
PLANNED	4/28/2023	3	420	140
PLANNED	4/28/2023	10	1,200	120
PLANNED	4/29/2023	1	144	144
PLANNED	4/29/2023	1	63	63
PLANNED	4/29/2023	1	61	62
PLANNED	4/29/2023	2	1,862	943
PLANNED	4/29/2023	31	775	19
PLANNED	4/29/2023	12	300	18
PLANNED	4/30/2023	2	857	429
PLANNED	4/30/2023	1	382	382
PLANNED	4/30/2023	6	396	29
PLANNED	4/30/2023	1	255	255
CUSTOMER REQUEST	4/30/2023	2	2,570	1,285
PLANNED	4/30/2023	3	78	20
PLANNED	5/1/2023	1	59	59
PLANNED	5/1/2023	2	170	85
PLANNED	5/1/2023	8	496	62
PLANNED	5/1/2023	5	470	94
PLANNED	5/1/2023	5	1,670	334
PLANNED	5/1/2023	9	504	56
PLANNED	5/1/2023	55	3,795	69
PLANNED	5/1/2023	1	271	271
PLANNED	5/1/2023	5	810	162
PLANNED	5/1/2023	7	3,173	487
PLANNED	5/1/2023	1	7	7
PLANNED	5/1/2023	1	86	86
PLANNED	5/1/2023	11	2,860	260
PLANNED	5/1/2023	3	360	120
PLANNED	5/1/2023	51	1,312	26
PLANNED	5/1/2023	9	207	23
PLANNED	5/1/2023	4	404	101
CUSTOMER REQUEST	5/1/2023	9	261	29
PLANNED	5/1/2023	13	1,931	233
PLANNED	5/1/2023	1	163	163
PLANNED	5/1/2023	7	518	74
PLANNED	5/1/2023	4	300	75
CUSTOMER REQUEST	5/1/2023	1	302	302
PLANNED	5/1/2023	5	405	81
CUSTOMER REQUEST	5/1/2023	1	484	484
CUSTOMER REQUEST	5/1/2023	3	828	276
PLANNED	5/1/2023	5	40	8
PLANNED	5/1/2023	3	66	22
PLANNED	5/1/2023	8	144	18
PLANNED	5/1/2023	8	624	78
PLANNED	5/1/2023	1	268	268
PLANNED	5/1/2023	1	109	109
PLANNED	5/1/2023	5	105	21
PLANNED	5/1/2023	7	1,089	291
PLANNED	5/1/2023	11	924	84
PLANNED	5/1/2023	6	96	16

Q13 - Distribution Excluded Outage Events

Causation	Date	CI	CMI	L-Bar
PLANNED	5/1/2023	8	880	110
PLANNED	5/1/2023	1	97	97
PLANNED	5/1/2023	2	356	178
CUSTOMER REQUEST	5/1/2023	4	1,572	393
PLANNED	5/1/2023	4	44	11
PLANNED	5/1/2023	1	9	9
PLANNED	5/1/2023	5	45	9
PLANNED	5/1/2023	3	306	102
PLANNED	5/1/2023	1	155	155
PLANNED	5/1/2023	8	584	73
PLANNED	5/1/2023	6	810	135
PLANNED	5/1/2023	4	992	259
PLANNED	5/1/2023	2	190	95
PLANNED	5/1/2023	1	319	319
PLANNED	5/1/2023	37	2,701	73
PLANNED	5/1/2023	8	384	48
PLANNED	5/1/2023	1	50	50
PLANNED	5/1/2023	2	212	106
PLANNED	5/1/2023	1	8	8
PLANNED	5/1/2023	1	55	55
PLANNED	5/1/2023	1	51	51
PLANNED	5/1/2023	2	168	84
PLANNED	5/1/2023	5	315	63
PLANNED	5/1/2023	3	12	4
PLANNED	5/1/2023	6	384	64
PLANNED	5/1/2023	8	472	59
PLANNED	5/1/2023	8	120	15
PLANNED	5/1/2023	3	90	30
PLANNED	5/1/2023	1	13	106
PLANNED	5/1/2023	15	255	17
PLANNED	5/1/2023	20	380	19
PLANNED	5/1/2023	3	255	85
CUSTOMER REQUEST	5/1/2023	7	175	25
PLANNED	5/1/2023	4	352	88
PLANNED	5/1/2023	6	18	3
PLANNED	5/1/2023	17	255	15
PLANNED	5/1/2023	6	678	113
PLANNED	5/1/2023	7	658	94
PLANNED	5/1/2023	9	90	10
PLANNED	5/1/2023	7	182	26
PLANNED	5/1/2023	1	35	35
PLANNED	5/1/2023	7	119	17
PLANNED	5/1/2023	4	484	121
PLANNED	5/1/2023	1	69	69
PLANNED	5/1/2023	5	320	64
PLANNED	5/1/2023	4	104	26
PLANNED	5/1/2023	5	462	92
PLANNED	5/1/2023	2	70	37
PLANNED	5/1/2023	6	384	64
PLANNED	5/1/2023	4	92	23

Q13 - Distribution Excluded Outage Events

Causation	Date	CI	CMI	L-Bar
PLANNED	5/1/2023	7	280	40
PLANNED	5/1/2023	1	81	89
PLANNED	5/1/2023	5	160	32
PLANNED	5/1/2023	4	440	110
PLANNED	5/1/2023	12	136	11
PLANNED	5/1/2023	6	150	25
PLANNED	5/1/2023	2	8	4
CUSTOMER REQUEST	5/1/2023	1	287	287
PLANNED	5/1/2023	5	65	13
PLANNED	5/1/2023	1	162	162
PLANNED	5/1/2023	1	352	352
PLANNED	5/1/2023	16	1,920	120
PLANNED	5/1/2023	1	246	246
PLANNED	5/1/2023	4	764	191
PLANNED	5/1/2023	1	116	116
PLANNED	5/2/2023	2	82	41
PLANNED	5/2/2023	12	1,440	120
PLANNED	5/2/2023	24	1,368	57
PLANNED	5/2/2023	2	18	9
PLANNED	5/2/2023	4	44	11
PLANNED	5/2/2023	14	1,176	84
PLANNED	5/2/2023	12	900	75
PLANNED	5/2/2023	1	36	36
PLANNED	5/2/2023	5	51	24
PLANNED	5/2/2023	4	32	8
PLANNED	5/2/2023	7	351	72
PLANNED	5/2/2023	2	128	65
PLANNED	5/2/2023	13	1,729	133
PLANNED	5/2/2023	6	639	201
PLANNED	5/2/2023	6	78	13
PLANNED	5/2/2023	3	480	160
PLANNED	5/2/2023	6	474	79
PLANNED	5/2/2023	2	214	107
PLANNED	5/2/2023	5	45	9
PLANNED	5/2/2023	2	82	41
PLANNED	5/2/2023	1	48	48
PLANNED	5/2/2023	3	138	51
PLANNED	5/2/2023	3	792	264
PLANNED	5/2/2023	10	950	95
PLANNED	5/2/2023	7	707	101
CUSTOMER REQUEST	5/2/2023	121	4,477	37
CUSTOMER REQUEST	5/2/2023	16	5,168	611
PLANNED	5/2/2023	5	685	137
PLANNED	5/2/2023	1	166	166
PLANNED	5/2/2023	4	1,004	251
CUSTOMER REQUEST	5/2/2023	16	4,192	262
PLANNED	5/2/2023	7	56	8
PLANNED	5/2/2023	5	950	190
PLANNED	5/2/2023	1	136	136
PLANNED	5/2/2023	3	198	66

Q13 - Distribution Excluded Outage Events

Causation	Date	CI	CMI	L-Bar
PLANNED	5/2/2023	6	42	7
PLANNED	5/2/2023	1	127	127
PLANNED	5/2/2023	1	110	110
PLANNED	5/2/2023	1	49	49
PLANNED	5/2/2023	4	428	107
PLANNED	5/2/2023	24	600	25
PLANNED	5/2/2023	13	715	55
PLANNED	5/2/2023	12	744	62
PLANNED	5/2/2023	1	98	98
PLANNED	5/2/2023	5	260	52
PLANNED	5/2/2023	21	1,638	78
CUSTOMER REQUEST	5/2/2023	1	416	416
PLANNED	5/2/2023	1	304	304
PLANNED	5/2/2023	2	72	36
PLANNED	5/2/2023	5	375	75
CUSTOMER REQUEST	5/2/2023	9	1,719	191
PLANNED	5/2/2023	7	98	14
PLANNED	5/2/2023	3	120	40
PLANNED	5/2/2023	1	175	175
CUSTOMER REQUEST	5/2/2023	35	2,660	76
PLANNED	5/2/2023	8	368	46
PLANNED	5/2/2023	1	21	21
PLANNED	5/2/2023	6	150	25
PLANNED	5/2/2023	8	184	23
PLANNED	5/2/2023	1	130	130
PLANNED	5/2/2023	16	976	61
PLANNED	5/2/2023	2	84	135
PLANNED	5/2/2023	16	2,168	143
PLANNED	5/2/2023	2	214	107
PLANNED	5/2/2023	1	57	57
PLANNED	5/2/2023	6	150	25
PLANNED	5/2/2023	2	186	93
PLANNED	5/2/2023	1	27	27
PLANNED	5/2/2023	4	184	46
PLANNED	5/2/2023	32	224	7
PLANNED	5/2/2023	1	188	188
PLANNED	5/2/2023	11	671	61
PLANNED	5/2/2023	6	366	61
PLANNED	5/2/2023	1	94	94
PLANNED	5/2/2023	2	226	113
PLANNED	5/2/2023	9	1,098	122
PLANNED	5/2/2023	10	1,197	60
PLANNED	5/2/2023	4	320	80
PLANNED	5/2/2023	8	208	26
PLANNED	5/2/2023	1	87	87
PLANNED	5/2/2023	8	824	103
CUSTOMER REQUEST	5/2/2023	8	96	12
PLANNED	5/2/2023	11	693	63
CUSTOMER REQUEST	5/2/2023	1	413	413
PLANNED	5/2/2023	2	106	53

Q13 - Distribution Excluded Outage Events

Causation	Date	CI	CMI	L-Bar
CUSTOMER REQUEST	5/2/2023	1	234	234
PLANNED	5/2/2023	6	300	50
PLANNED	5/2/2023	7	371	53
PLANNED	5/2/2023	3	6	2
PLANNED	5/2/2023	4	380	95
PLANNED	5/2/2023	6	539	113
CUSTOMER REQUEST	5/2/2023	1	121	121
PLANNED	5/2/2023	7	31	4
PLANNED	5/2/2023	6	618	103
PLANNED	5/2/2023	4	632	158
CUSTOMER REQUEST	5/2/2023	1	157	157
CUSTOMER REQUEST	5/2/2023	3	57	19
PLANNED	5/2/2023	1	124	124
PLANNED	5/2/2023	1	47	47
CUSTOMER REQUEST	5/2/2023	1	112	112
PLANNED	5/2/2023	4	308	77
PLANNED	5/2/2023	1	213	213
PLANNED	5/2/2023	1	95	95
PLANNED	5/2/2023	1	262	262
PLANNED	5/2/2023	2	480	240
PLANNED	5/2/2023	1	2	2
PLANNED	5/3/2023	2	232	116
PLANNED	5/3/2023	1	90	90
PLANNED	5/3/2023	1	260	260
CUSTOMER REQUEST	5/3/2023	4	100	25
PLANNED	5/3/2023	1	60	60
PLANNED	5/3/2023	1	43	43
PLANNED	5/3/2023	3	249	83
PLANNED	5/3/2023	5	460	92
PLANNED	5/3/2023	2	210	105
PLANNED	5/3/2023	1	198	198
PLANNED	5/3/2023	3	315	105
PLANNED	5/3/2023	1	43	43
PLANNED	5/3/2023	6	1,140	190
PLANNED	5/3/2023	10	300	30
PLANNED	5/3/2023	8	312	39
PLANNED	5/3/2023	7	1,148	164
PLANNED	5/3/2023	1	19	19
PLANNED	5/3/2023	8	1,232	154
PLANNED	5/3/2023	20	400	20
PLANNED	5/3/2023	6	398	109
PLANNED	5/3/2023	3	36	12
PLANNED	5/3/2023	2	70	35
PLANNED	5/3/2023	9	1,125	125
PLANNED	5/3/2023	11	281	82
PLANNED	5/3/2023	8	2,856	357
CUSTOMER REQUEST	5/3/2023	41	26,322	642
PLANNED	5/3/2023	2	304	152
PLANNED	5/3/2023	1	11	11
PLANNED	5/3/2023	1	55	55

Q13 - Distribution Excluded Outage Events

Causation	Date	CI	CMI	L-Bar
CUSTOMER REQUEST	5/3/2023	23	4,600	200
PLANNED	5/3/2023	5	695	139
PLANNED	5/3/2023	2	38	19
CUSTOMER REQUEST	5/3/2023	1	39	39
PLANNED	5/3/2023	3	285	95
PLANNED	5/3/2023	1	131	131
PLANNED	5/3/2023	8	424	53
PLANNED	5/3/2023	1	18	18
PLANNED	5/3/2023	79	17,538	222
PLANNED	5/3/2023	9	1,017	113
PLANNED	5/3/2023	8	1,680	210
PLANNED	5/3/2023	2	68	34
PLANNED	5/3/2023	9	1,053	117
PLANNED	5/3/2023	1	184	184
CUSTOMER REQUEST	5/3/2023	10	1,358	149
PLANNED	5/3/2023	5	335	67
PLANNED	5/3/2023	6	702	117
PLANNED	5/3/2023	10	1,835	239
PLANNED	5/3/2023	61	366	6
PLANNED	5/3/2023	1	45	45
PLANNED	5/3/2023	17	527	31
PLANNED	5/3/2023	6	300	50
PLANNED	5/3/2023	4	260	65
PLANNED	5/3/2023	1	102	102
PLANNED	5/3/2023	2	312	156
PLANNED	5/3/2023	62	14,508	234
PLANNED	5/3/2023	35	5,985	171
PLANNED	5/3/2023	5	1,960	392
PLANNED	5/3/2023	11	11	1
PLANNED	5/3/2023	5	115	23
PLANNED	5/3/2023	11	1,057	105
PLANNED	5/3/2023	1	59	59
PLANNED	5/3/2023	6	60	10
PLANNED	5/3/2023	3	93	31
PLANNED	5/3/2023	1	48	48
CUSTOMER REQUEST	5/3/2023	6	960	160
PLANNED	5/3/2023	149	21,754	146
PLANNED	5/3/2023	1	60	60
PLANNED	5/3/2023	10	480	48
PLANNED	5/3/2023	16	4,856	306
PLANNED	5/3/2023	14	966	69
PLANNED	5/3/2023	7	1,743	249
CUSTOMER REQUEST	5/3/2023	1	245	245
PLANNED	5/3/2023	1	83	83
PLANNED	5/3/2023	1	50	50
PLANNED	5/3/2023	2	50	25
PLANNED	5/3/2023	6	48	8
PLANNED	5/3/2023	1	4	11
PLANNED	5/3/2023	3	139	46
PLANNED	5/3/2023	4	456	114

Q13 - Distribution Excluded Outage Events

Causation	Date	CI	CMI	L-Bar
PLANNED	5/3/2023	11	430	39
CUSTOMER REQUEST	5/3/2023	7	49	7
PLANNED	5/3/2023	121	3,509	29
PLANNED	5/3/2023	204	52,812	337
PLANNED	5/3/2023	11	473	43
PLANNED	5/3/2023	5	48	10
PLANNED	5/3/2023	3	285	95
PLANNED	5/3/2023	17	1,190	70
CUSTOMER REQUEST	5/3/2023	1	47	47
PLANNED	5/3/2023	1	8	8
PLANNED	5/3/2023	4	300	75
PLANNED	5/3/2023	2	114	57
PLANNED	5/3/2023	1	57	57
PLANNED	5/3/2023	13	78	6
PLANNED	5/3/2023	6	324	54
PLANNED	5/3/2023	3	642	214
PLANNED	5/3/2023	6	174	29
PLANNED	5/3/2023	1	303	303
PLANNED	5/3/2023	3	246	82
CUSTOMER REQUEST	5/3/2023	6	66	11
PLANNED	5/3/2023	7	644	92
PLANNED	5/3/2023	6	258	43
PLANNED	5/3/2023	1	18	18
PLANNED	5/3/2023	7	287	41
PLANNED	5/3/2023	4	1,556	389
PLANNED	5/3/2023	1	93	93
PLANNED	5/3/2023	5	355	71
PLANNED	5/3/2023	1	10	10
PLANNED	5/3/2023	5	239	48
PLANNED	5/3/2023	3	86	29
PLANNED	5/3/2023	1	72	72
PLANNED	5/3/2023	7	284	41
PLANNED	5/3/2023	1	40	40
PLANNED	5/3/2023	3	66	40
PLANNED	5/3/2023	3	342	114
PLANNED	5/3/2023	1	56	56
PLANNED	5/3/2023	6	846	141
PLANNED	5/3/2023	6	631	105
PLANNED	5/3/2023	203	59,682	294
PLANNED	5/3/2023	1	97	97
PLANNED	5/3/2023	17	357	21
PLANNED	5/3/2023	13	3,341	257
PLANNED	5/3/2023	1	93	93
PLANNED	5/3/2023	2	742	371
PLANNED	5/3/2023	2	180	90
CUSTOMER REQUEST	5/3/2023	12	3,276	273
PLANNED	5/3/2023	1	104	104
PLANNED	5/3/2023	1	52	52
CUSTOMER REQUEST	5/3/2023	4	1,400	350
PLANNED	5/3/2023	4	1,236	309

Q13 - Distribution Excluded Outage Events

Causation	Date	CI	CMI	L-Bar
CUSTOMER REQUEST	5/3/2023	1	54	54
PLANNED	5/4/2023	4	416	104
PLANNED	5/4/2023	5	70	14
PLANNED	5/4/2023	1	101	101
CUSTOMER REQUEST	5/4/2023	5	905	181
PLANNED	5/4/2023	8	632	79
PLANNED	5/4/2023	5	265	53
PLANNED	5/4/2023	1	30	30
PLANNED	5/4/2023	1	139	139
PLANNED	5/4/2023	3	327	109
PLANNED	5/4/2023	6	202	34
PLANNED	5/4/2023	7	233	33
PLANNED	5/4/2023	4	592	148
CUSTOMER REQUEST	5/4/2023	1	182	182
PLANNED	5/4/2023	2	48	24
CUSTOMER REQUEST	5/4/2023	5	1,310	262
PLANNED	5/4/2023	7	7	1
PLANNED	5/4/2023	2	150	75
CUSTOMER REQUEST	5/4/2023	3	9	3
PLANNED	5/4/2023	14	56	4
PLANNED	5/4/2023	30	1,980	66
PLANNED	5/4/2023	3	60	20
PLANNED	5/4/2023	7	651	93
PLANNED	5/4/2023	9	3,024	336
PLANNED	5/4/2023	10	2,740	274
PLANNED	5/4/2023	2	628	314
PLANNED	5/4/2023	6	198	33
PLANNED	5/4/2023	3	99	33
PLANNED	5/4/2023	2	504	252
PLANNED	5/4/2023	18	1,998	111
PLANNED	5/4/2023	2	136	68
PLANNED	5/4/2023	36	1,080	30
CUSTOMER REQUEST	5/4/2023	12	1,284	107
PLANNED	5/4/2023	2	252	126
PLANNED	5/4/2023	2	234	117
PLANNED	5/4/2023	5	180	36
PLANNED	5/4/2023	3	102	34
PLANNED	5/4/2023	4	320	80
CUSTOMER REQUEST	5/4/2023	7	329	47
PLANNED	5/4/2023	1	128	128
PLANNED	5/4/2023	1	197	197
PLANNED	5/4/2023	5	55	11
PLANNED	5/4/2023	3	693	231
PLANNED	5/4/2023	6	1,374	229
PLANNED	5/4/2023	10	1,090	109
PLANNED	5/4/2023	3	366	122
PLANNED	5/4/2023	2	174	87
PLANNED	5/4/2023	6	186	31
PLANNED	5/4/2023	4	1,260	315
PLANNED	5/4/2023	4	436	109

Q13 - Distribution Excluded Outage Events

Causation	Date	CI	CMI	L-Bar
CUSTOMER REQUEST	5/4/2023	12	1,152	96
PLANNED	5/4/2023	6	756	126
PLANNED	5/4/2023	7	182	26
PLANNED	5/4/2023	1	76	76
PLANNED	5/4/2023	4	31	8
PLANNED	5/4/2023	6	342	57
PLANNED	5/4/2023	7	1,281	183
CUSTOMER REQUEST	5/4/2023	2	22	11
PLANNED	5/4/2023	5	1,005	201
PLANNED	5/4/2023	1	51	51
PLANNED	5/4/2023	4	432	108
PLANNED	5/4/2023	5	85	17
CUSTOMER REQUEST	5/4/2023	7	1,169	167
PLANNED	5/4/2023	7	1,708	244
CUSTOMER REQUEST	5/4/2023	9	1,827	203
PLANNED	5/4/2023	6	1,392	232
PLANNED	5/4/2023	21	357	17
CUSTOMER REQUEST	5/4/2023	7	14	2
PLANNED	5/4/2023	1	144	144
PLANNED	5/4/2023	1	209	209
PLANNED	5/4/2023	2	492	246
PLANNED	5/4/2023	1	142	142
PLANNED	5/4/2023	2	282	141
PLANNED	5/4/2023	29	2,929	101
PLANNED	5/4/2023	6	906	151
PLANNED	5/4/2023	6	642	107
PLANNED	5/4/2023	4	288	72
CUSTOMER REQUEST	5/4/2023	12	1,164	97
PLANNED	5/4/2023	7	126	18
PLANNED	5/4/2023	1	69	69
PLANNED	5/4/2023	16	1,360	85
CUSTOMER REQUEST	5/4/2023	1	207	207
PLANNED	5/4/2023	2	50	25
PLANNED	5/4/2023	2	166	83
CUSTOMER REQUEST	5/4/2023	1	69	69
PLANNED	5/4/2023	3	63	21
PLANNED	5/4/2023	5	80	16
PLANNED	5/4/2023	1	565	565
PLANNED	5/4/2023	2	102	51
CUSTOMER REQUEST	5/4/2023	18	198	11
PLANNED	5/4/2023	1	82	82
CUSTOMER REQUEST	5/4/2023	14	378	27
PLANNED	5/4/2023	1	76	76
PLANNED	5/4/2023	1	332	332
CUSTOMER REQUEST	5/4/2023	1	78	78
PLANNED	5/4/2023	2	174	87
PLANNED	5/4/2023	1	153	153
PLANNED	5/4/2023	2	798	399
PLANNED	5/4/2023	2	248	124
PLANNED	5/4/2023	6	2,796	466

Q13 - Distribution Excluded Outage Events

Causation	Date	CI	CMI	L-Bar
PLANNED	5/4/2023	1	33	33
PLANNED	5/4/2023	1	141	141
PLANNED	5/4/2023	2	294	147
PLANNED	5/4/2023	3	126	42
PLANNED	5/4/2023	4	732	183
PLANNED	5/4/2023	5	555	111
PLANNED	5/4/2023	6	684	114
PLANNED	5/4/2023	1	93	93
PLANNED	5/4/2023	2	30	15
PLANNED	5/4/2023	1	82	82
PLANNED	5/5/2023	4	1,196	299
PLANNED	5/5/2023	3	825	275
PLANNED	5/5/2023	7	1,955	280
PLANNED	5/5/2023	6	1,680	280
PLANNED	5/5/2023	1	39	39
PLANNED	5/5/2023	1	38	38
PLANNED	5/5/2023	8	154	19
PLANNED	5/5/2023	1	113	113
PLANNED	5/5/2023	1	33	33
PLANNED	5/5/2023	1	154	154
PLANNED	5/5/2023	1	56	56
PLANNED	5/5/2023	1	68	68
PLANNED	5/5/2023	33	11,286	342
PLANNED	5/5/2023	15	5,115	341
PLANNED	5/5/2023	1	183	183
PLANNED	5/5/2023	1	85	85
PLANNED	5/5/2023	8	16	2
PLANNED	5/5/2023	3	84	28
PLANNED	5/5/2023	4	108	27
CUSTOMER REQUEST	5/5/2023	2	40	20
PLANNED	5/5/2023	3	312	104
CUSTOMER REQUEST	5/5/2023	10	420	42
PLANNED	5/5/2023	5	615	123
PLANNED	5/5/2023	6	96	16
PLANNED	5/5/2023	9	882	98
PLANNED	5/5/2023	8	168	21
PLANNED	5/5/2023	9	1,647	183
PLANNED	5/5/2023	5	680	136
PLANNED	5/5/2023	3	261	87
PLANNED	5/5/2023	1	103	103
PLANNED	5/5/2023	3	87	29
PLANNED	5/5/2023	4	340	85
PLANNED	5/5/2023	2	134	67
PLANNED	5/5/2023	1	81	81
PLANNED	5/5/2023	11	935	85
CUSTOMER REQUEST	5/5/2023	7	833	119
PLANNED	5/5/2023	1	10	10
CUSTOMER REQUEST	5/5/2023	1	150	150
PLANNED	5/5/2023	1	48	48
PLANNED	5/5/2023	1	71	71

Q13 - Distribution Excluded Outage Events

Causation	Date	CI	CMI	L-Bar
PLANNED	5/5/2023	7	42	6
PLANNED	5/5/2023	4	672	168
PLANNED	5/5/2023	9	528	83
PLANNED	5/5/2023	25	250	10
PLANNED	5/5/2023	4	24	6
PLANNED	5/5/2023	2	74	37
PLANNED	5/5/2023	2	496	248
PLANNED	5/5/2023	34	9,214	271
PLANNED	5/5/2023	3	213	71
PLANNED	5/5/2023	5	65	13
PLANNED	5/5/2023	6	504	84
PLANNED	5/5/2023	4	40	10
PLANNED	5/5/2023	2	2	1
PLANNED	5/5/2023	2	156	78
CUSTOMER REQUEST	5/5/2023	10	60	6
PLANNED	5/5/2023	1	79	79
CUSTOMER REQUEST	5/5/2023	1	45	45
PLANNED	5/5/2023	1	55	55
PLANNED	5/5/2023	4	24	6
CUSTOMER REQUEST	5/5/2023	11	1,650	150
PLANNED	5/5/2023	6	156	26
CUSTOMER REQUEST	5/5/2023	565	21,131	46
CUSTOMER REQUEST	5/5/2023	11	616	56
PLANNED	5/5/2023	2	9	4
PLANNED	5/5/2023	3	75	25
CUSTOMER REQUEST	5/5/2023	1	39	39
PLANNED	5/5/2023	4	404	101
PLANNED	5/5/2023	3	213	71
PLANNED	5/6/2023	1	52	52
CUSTOMER REQUEST	5/6/2023	14	574	41
PLANNED	5/6/2023	22	2,596	118
PLANNED	5/6/2023	2	88	44
PLANNED	5/6/2023	7	847	121
CUSTOMER REQUEST	5/6/2023	1	346	346
PLANNED	5/6/2023	3	9	3
PLANNED	5/6/2023	2	146	73
PLANNED	5/6/2023	2	230	115
PLANNED	5/6/2023	3	414	138
PLANNED	5/6/2023	3	117	39
PLANNED	5/6/2023	1	25	25
PLANNED	5/6/2023	8	2,424	303
PLANNED	5/7/2023	1	192	192
PLANNED	5/7/2023	1	56	56
PLANNED	5/7/2023	1	312	312
PLANNED	5/7/2023	1	69	69
CUSTOMER REQUEST	5/7/2023	1	525	525
PLANNED	5/7/2023	18	846	47
PLANNED	5/7/2023	15	270	18
PLANNED	5/8/2023	15	1,141	126
PLANNED	5/8/2023	1	186	186

Q13 - Distribution Excluded Outage Events

Causation	Date	CI	CMI	L-Bar
PLANNED	5/8/2023	4	1,044	261
PLANNED	5/8/2023	10	2,270	227
PLANNED	5/8/2023	8	432	54
PLANNED	5/8/2023	4	80	20
PLANNED	5/8/2023	3	81	27
PLANNED	5/8/2023	3	54	18
PLANNED	5/8/2023	15	2,217	167
PLANNED	5/8/2023	11	99	9
PLANNED	5/8/2023	2	220	110
PLANNED	5/8/2023	34	1,156	34
CUSTOMER REQUEST	5/8/2023	9	1,611	179
CUSTOMER REQUEST	5/8/2023	1	161	161
PLANNED	5/8/2023	25	4,400	176
PLANNED	5/8/2023	8	832	104
PLANNED	5/8/2023	8	368	46
PLANNED	5/8/2023	9	990	110
PLANNED	5/8/2023	12	1,104	92
PLANNED	5/8/2023	4	808	202
PLANNED	5/8/2023	5	110	22
PLANNED	5/8/2023	1	70	70
PLANNED	5/8/2023	23	2,783	121
PLANNED	5/8/2023	12	600	50
PLANNED	5/8/2023	2	172	97
PLANNED	5/8/2023	11	693	63
PLANNED	5/8/2023	7	679	97
PLANNED	5/8/2023	2	112	56
PLANNED	5/8/2023	1	139	139
PLANNED	5/8/2023	8	760	95
PLANNED	5/8/2023	11	825	75
PLANNED	5/8/2023	4	5	1
CUSTOMER REQUEST	5/8/2023	12	60	5
PLANNED	5/8/2023	4	252	63
PLANNED	5/8/2023	4	320	80
PLANNED	5/8/2023	2	138	69
PLANNED	5/8/2023	2	358	179
PLANNED	5/8/2023	1	118	118
PLANNED	5/8/2023	1	197	197
PLANNED	5/8/2023	11	4,356	396
PLANNED	5/8/2023	1	71	71
PLANNED	5/8/2023	13	1,170	90
PLANNED	5/8/2023	8	608	76
PLANNED	5/8/2023	2	172	86
PLANNED	5/8/2023	11	352	32
PLANNED	5/8/2023	8	912	114
PLANNED	5/8/2023	6	2,226	371
PLANNED	5/8/2023	11	1,892	172
PLANNED	5/8/2023	11	253	23
PLANNED	5/8/2023	1	54	54
PLANNED	5/8/2023	7	287	41
PLANNED	5/8/2023	1	108	108

Q13 - Distribution Excluded Outage Events

Causation	Date	CI	CMI	L-Bar
PLANNED	5/8/2023	1	63	63
PLANNED	5/8/2023	10	20	2
PLANNED	5/8/2023	1	57	57
PLANNED	5/8/2023	8	324	41
PLANNED	5/8/2023	1	31	31
PLANNED	5/8/2023	5	500	100
PLANNED	5/8/2023	4	496	124
PLANNED	5/8/2023	11	176	16
PLANNED	5/8/2023	1	26	26
PLANNED	5/8/2023	5	398	86
PLANNED	5/8/2023	1	118	118
PLANNED	5/8/2023	1	32	32
PLANNED	5/8/2023	2	164	82
CUSTOMER REQUEST	5/8/2023	8	744	93
PLANNED	5/8/2023	2	230	115
PLANNED	5/8/2023	2	306	153
PLANNED	5/8/2023	4	124	31
CUSTOMER REQUEST	5/8/2023	1	328	328
PLANNED	5/8/2023	2	140	70
CUSTOMER REQUEST	5/8/2023	1	20	20
PLANNED	5/8/2023	1	37	37
CUSTOMER REQUEST	5/8/2023	3	54	18
PLANNED	5/8/2023	3	411	137
PLANNED	5/8/2023	1	124	124
CUSTOMER REQUEST	5/8/2023	1	174	174
PLANNED	5/8/2023	7	658	94
PLANNED	5/8/2023	2	56	28
PLANNED	5/8/2023	1	216	216
PLANNED	5/8/2023	3	78	26
CUSTOMER REQUEST	5/8/2023	4	1,392	348
CUSTOMER REQUEST	5/9/2023	1	30	30
PLANNED	5/9/2023	4	164	41
PLANNED	5/9/2023	1	76	76
PLANNED	5/9/2023	4	1,296	324
PLANNED	5/9/2023	1	79	79
PLANNED	5/9/2023	1	69	69
PLANNED	5/9/2023	1	125	125
PLANNED	5/9/2023	2	174	87
PLANNED	5/9/2023	1	122	122
PLANNED	5/9/2023	15	1,935	129
CUSTOMER REQUEST	5/9/2023	22	8,546	851
PLANNED	5/9/2023	2	198	99
PLANNED	5/9/2023	6	1,410	235
PLANNED	5/9/2023	5	577	145
CUSTOMER REQUEST	5/9/2023	35	10,605	303
PLANNED	5/9/2023	1	151	151
PLANNED	5/9/2023	3	87	29
PLANNED	5/9/2023	1	107	107
PLANNED	5/9/2023	1	168	168
PLANNED	5/9/2023	1	83	83

Q13 - Distribution Excluded Outage Events

Causation	Date	CI	CMI	L-Bar
PLANNED	5/9/2023	11	1,122	102
PLANNED	5/9/2023	1	41	41
PLANNED	5/9/2023	4	1,184	296
CUSTOMER REQUEST	5/9/2023	5	920	184
CUSTOMER REQUEST	5/9/2023	4	44	11
PLANNED	5/9/2023	6	1,140	190
PLANNED	5/9/2023	7	175	25
PLANNED	5/9/2023	12	1,752	146
PLANNED	5/9/2023	3	347	125
PLANNED	5/9/2023	11	44	4
CUSTOMER REQUEST	5/9/2023	4	1,064	266
PLANNED	5/9/2023	2	24	12
PLANNED	5/9/2023	37	7,121	292
PLANNED	5/9/2023	9	342	38
PLANNED	5/9/2023	5	978	196
PLANNED	5/9/2023	2	128	64
PLANNED	5/9/2023	1	140	140
PLANNED	5/9/2023	5	778	158
PLANNED	5/9/2023	18	216	12
CUSTOMER REQUEST	5/9/2023	31	9,300	300
PLANNED	5/9/2023	6	264	44
PLANNED	5/9/2023	3	768	256
PLANNED	5/9/2023	5	15	3
CUSTOMER REQUEST	5/9/2023	4	688	172
PLANNED	5/9/2023	2	232	116
PLANNED	5/9/2023	19	3,819	201
CUSTOMER REQUEST	5/9/2023	2	26	13
PLANNED	5/9/2023	2	172	86
PLANNED	5/9/2023	20	540	27
PLANNED	5/9/2023	8	432	54
PLANNED	5/9/2023	1	16	16
PLANNED	5/9/2023	1	85	85
PLANNED	5/9/2023	4	92	23
PLANNED	5/9/2023	3	327	109
PLANNED	5/9/2023	4	564	141
PLANNED	5/9/2023	32	1,536	48
PLANNED	5/9/2023	1	232	232
CUSTOMER REQUEST	5/9/2023	12	573	182
PLANNED	5/9/2023	4	384	96
PLANNED	5/9/2023	1	117	117
PLANNED	5/9/2023	3	195	65
CUSTOMER REQUEST	5/9/2023	6	174	29
PLANNED	5/9/2023	2	114	57
CUSTOMER REQUEST	5/9/2023	1	156	156
PLANNED	5/9/2023	1	88	88
PLANNED	5/9/2023	7	1,589	227
PLANNED	5/9/2023	6	1,356	226
PLANNED	5/9/2023	3	72	24
PLANNED	5/9/2023	6	1,290	215
PLANNED	5/9/2023	2	438	219

Q13 - Distribution Excluded Outage Events

Causation	Date	CI	CMI	L-Bar
PLANNED	5/9/2023	6	396	66
PLANNED	5/9/2023	1	48	48
PLANNED	5/9/2023	7	763	109
PLANNED	5/9/2023	4	944	236
PLANNED	5/9/2023	1	99	99
PLANNED	5/9/2023	8	1,464	183
CUSTOMER REQUEST	5/9/2023	1	223	223
PLANNED	5/9/2023	2	124	62
PLANNED	5/9/2023	8	544	68
PLANNED	5/9/2023	1	9	9
CUSTOMER REQUEST	5/9/2023	1	112	112
PLANNED	5/9/2023	3	99	33
PLANNED	5/9/2023	4	84	21
PLANNED	5/9/2023	2	212	106
PLANNED	5/9/2023	2	302	153
PLANNED	5/9/2023	2	94	47
PLANNED	5/9/2023	49	11,073	226
PLANNED	5/9/2023	8	816	102
CUSTOMER REQUEST	5/9/2023	1	98	98
PLANNED	5/9/2023	2	150	75
PLANNED	5/9/2023	7	42	6
PLANNED	5/9/2023	22	242	11
PLANNED	5/9/2023	6	330	55
PLANNED	5/9/2023	19	1,539	81
PLANNED	5/9/2023	3	57	19
PLANNED	5/9/2023	1	49	49
PLANNED	5/9/2023	1	153	153
PLANNED	5/9/2023	3	309	103
PLANNED	5/9/2023	4	76	19
PLANNED	5/9/2023	6	276	46
PLANNED	5/9/2023	5	690	138
PLANNED	5/9/2023	3	216	72
PLANNED	5/9/2023	1	82	82
PLANNED	5/9/2023	2	8	4
PLANNED	5/9/2023	16	480	30
CUSTOMER REQUEST	5/9/2023	12	84	7
PLANNED	5/9/2023	1	150	150
PLANNED	5/9/2023	3	300	100
PLANNED	5/9/2023	4	673	226
PLANNED	5/9/2023	2	20	10
PLANNED	5/9/2023	2	116	60
PLANNED	5/9/2023	4	120	30
PLANNED	5/9/2023	3	295	105
PLANNED	5/9/2023	10	1,700	170
PLANNED	5/9/2023	8	392	49
PLANNED	5/9/2023	3	126	42
PLANNED	5/9/2023	14	70	5
PLANNED	5/9/2023	2	104	52
PLANNED	5/9/2023	2	90	45
CUSTOMER REQUEST	5/9/2023	1	144	144

Q13 - Distribution Excluded Outage Events

Causation	Date	CI	CMI	L-Bar
CUSTOMER REQUEST	5/9/2023	1	237	237
PLANNED	5/9/2023	11	1,199	109
CUSTOMER REQUEST	5/9/2023	20	2,940	147
CUSTOMER REQUEST	5/9/2023	1	65	65
PLANNED	5/9/2023	1	68	68
PLANNED	5/9/2023	4	96	24
PLANNED	5/9/2023	1	115	115
PLANNED	5/9/2023	5	95	19
PLANNED	5/9/2023	5	125	25
PLANNED	5/9/2023	5	610	122
PLANNED	5/9/2023	7	70	10
PLANNED	5/9/2023	1	163	163
PLANNED	5/9/2023	1	127	127
PLANNED	5/9/2023	1	230	230
PLANNED	5/9/2023	1	287	287
PLANNED	5/9/2023	1	212	212
PLANNED	5/9/2023	13	2,925	225
PLANNED	5/9/2023	4	800	200
PLANNED	5/10/2023	1	33	33
PLANNED	5/10/2023	5	420	84
PLANNED	5/10/2023	11	143	13
PLANNED	5/10/2023	1	314	314
PLANNED	5/10/2023	3	45	15
PLANNED	5/10/2023	5	110	22
PLANNED	5/10/2023	7	147	21
PLANNED	5/10/2023	3	192	64
PLANNED	5/10/2023	8	2,352	294
CUSTOMER REQUEST	5/10/2023	16	112	7
PLANNED	5/10/2023	11	1,001	91
PLANNED	5/10/2023	9	819	91
PLANNED	5/10/2023	10	1,210	121
PLANNED	5/10/2023	11	154	14
CUSTOMER REQUEST	5/10/2023	1	42	42
PLANNED	5/10/2023	1	3	3
CUSTOMER REQUEST	5/10/2023	142	10,224	72
PLANNED	5/10/2023	9	1,395	155
PLANNED	5/10/2023	1	211	211
PLANNED	5/10/2023	18	5,670	315
PLANNED	5/10/2023	5	115	23
PLANNED	5/10/2023	18	1,890	105
PLANNED	5/10/2023	21	3,087	147
PLANNED	5/10/2023	6	342	57
PLANNED	5/10/2023	2	292	146
PLANNED	5/10/2023	17	1,326	78
CUSTOMER REQUEST	5/10/2023	3	915	305
PLANNED	5/10/2023	2	64	61
CUSTOMER REQUEST	5/10/2023	11	671	61
PLANNED	5/10/2023	5	355	71
PLANNED	5/10/2023	2	444	222
PLANNED	5/10/2023	1	10	10

Q13 - Distribution Excluded Outage Events

Causation	Date	CI	CMI	L-Bar
PLANNED	5/10/2023	11	836	76
PLANNED	5/10/2023	4	336	84
PLANNED	5/10/2023	17	1,921	113
PLANNED	5/10/2023	1	87	87
PLANNED	5/10/2023	6	1,692	282
PLANNED	5/10/2023	1	32	32
PLANNED	5/10/2023	20	5,360	268
CUSTOMER REQUEST	5/10/2023	1	44	44
PLANNED	5/10/2023	1	66	66
PLANNED	5/10/2023	12	1,308	109
CUSTOMER REQUEST	5/10/2023	7	1,421	203
PLANNED	5/10/2023	5	1,150	230
PLANNED	5/10/2023	2	166	83
PLANNED	5/10/2023	5	40	8
PLANNED	5/10/2023	11	2,200	200
PLANNED	5/10/2023	3	15	5
PLANNED	5/10/2023	16	624	39
PLANNED	5/10/2023	24	2,112	88
PLANNED	5/10/2023	2	33	17
PLANNED	5/10/2023	2	50	25
PLANNED	5/10/2023	5	510	102
CUSTOMER REQUEST	5/10/2023	8	104	13
PLANNED	5/10/2023	5	285	57
PLANNED	5/10/2023	1	40	40
PLANNED	5/10/2023	9	1,188	132
PLANNED	5/10/2023	5	800	160
PLANNED	5/10/2023	2	212	106
PLANNED	5/10/2023	2	140	70
PLANNED	5/10/2023	1	108	108
PLANNED	5/10/2023	4	396	99
PLANNED	5/10/2023	8	1,424	178
PLANNED	5/10/2023	7	224	32
PLANNED	5/10/2023	7	196	28
PLANNED	5/10/2023	4	444	111
PLANNED	5/10/2023	2	368	184
PLANNED	5/10/2023	10	1,410	141
PLANNED	5/10/2023	1	149	149
PLANNED	5/10/2023	1	166	166
CUSTOMER REQUEST	5/10/2023	15	150	10
PLANNED	5/10/2023	4	688	172
PLANNED	5/10/2023	3	210	70
PLANNED	5/10/2023	1	287	287
PLANNED	5/10/2023	7	371	53
CUSTOMER REQUEST	5/10/2023	6	48	8
PLANNED	5/10/2023	5	970	194
PLANNED	5/10/2023	1	61	61
PLANNED	5/10/2023	1	26	26
CUSTOMER REQUEST	5/10/2023	8	872	109
PLANNED	5/10/2023	3	270	90
PLANNED	5/10/2023	2	158	79

Q13 - Distribution Excluded Outage Events

Causation	Date	CI	CMI	L-Bar
PLANNED	5/10/2023	9	288	32
PLANNED	5/10/2023	2	240	120
PLANNED	5/10/2023	3	192	64
CUSTOMER REQUEST	5/10/2023	13	858	66
PLANNED	5/10/2023	7	343	49
PLANNED	5/10/2023	18	4,482	249
PLANNED	5/10/2023	6	330	55
PLANNED	5/10/2023	2	260	130
PLANNED	5/10/2023	12	996	83
PLANNED	5/10/2023	4	156	39
PLANNED	5/10/2023	6	660	110
PLANNED	5/10/2023	1	101	101
PLANNED	5/10/2023	3	144	48
PLANNED	5/10/2023	1	67	67
PLANNED	5/10/2023	3	546	182
CUSTOMER REQUEST	5/10/2023	2	80	40
PLANNED	5/10/2023	3	891	297
PLANNED	5/10/2023	3	258	86
PLANNED	5/10/2023	9	333	37
PLANNED	5/10/2023	2	14	7
PLANNED	5/10/2023	24	4,752	198
PLANNED	5/10/2023	4	392	98
PLANNED	5/10/2023	2	138	69
PLANNED	5/10/2023	10	770	77
PLANNED	5/10/2023	5	575	115
PLANNED	5/10/2023	1	22	22
PLANNED	5/10/2023	3	423	141
PLANNED	5/10/2023	1	120	120
PLANNED	5/10/2023	1	86	86
CUSTOMER REQUEST	5/10/2023	2	40	20
PLANNED	5/10/2023	12	744	62
PLANNED	5/10/2023	8	664	83
PLANNED	5/10/2023	6	408	68
CUSTOMER REQUEST	5/10/2023	5	5	1
PLANNED	5/10/2023	1	112	112
PLANNED	5/10/2023	1	50	50
PLANNED	5/10/2023	1	103	103
PLANNED	5/10/2023	2	216	108
PLANNED	5/10/2023	1	70	70
PLANNED	5/10/2023	18	18	1
PLANNED	5/10/2023	2	356	178
CUSTOMER REQUEST	5/10/2023	1	227	227
PLANNED	5/10/2023	4	128	32
PLANNED	5/10/2023	3	153	51
PLANNED	5/10/2023	3	384	128
PLANNED	5/10/2023	4	572	143
PLANNED	5/10/2023	5	465	93
PLANNED	5/10/2023	5	290	58
PLANNED	5/10/2023	1	28	28
PLANNED	5/10/2023	1	90	90

Q13 - Distribution Excluded Outage Events

Causation	Date	CI	CMI	L-Bar
PLANNED	5/10/2023	1	179	179
PLANNED	5/10/2023	5	175	35
PLANNED	5/10/2023	9	432	48
PLANNED	5/10/2023	7	10	1
PLANNED	5/10/2023	2	1,808	904
PLANNED	5/10/2023	2	116	58
PLANNED	5/10/2023	1	103	103
PLANNED	5/10/2023	1	175	175
PLANNED	5/10/2023	4	1,384	346
PLANNED	5/10/2023	1	34	34
PLANNED	5/10/2023	33	4,125	125
CUSTOMER REQUEST	5/10/2023	1	82	82
PLANNED	5/11/2023	6	270	45
PLANNED	5/11/2023	1	109	109
PLANNED	5/11/2023	7	525	75
PLANNED	5/11/2023	6	816	136
PLANNED	5/11/2023	2	250	125
PLANNED	5/11/2023	1	67	67
PLANNED	5/11/2023	1	118	118
PLANNED	5/11/2023	10	200	20
PLANNED	5/11/2023	2	424	212
PLANNED	5/11/2023	2	640	320
PLANNED	5/11/2023	1	322	322
PLANNED	5/11/2023	1	252	252
PLANNED	5/11/2023	2	92	46
CUSTOMER REQUEST	5/11/2023	5	660	132
PLANNED	5/11/2023	1	54	54
CUSTOMER REQUEST	5/11/2023	2	632	316
PLANNED	5/11/2023	6	638	138
PLANNED	5/11/2023	45	1,980	44
PLANNED	5/11/2023	3	651	217
CUSTOMER REQUEST	5/11/2023	22	550	25
CUSTOMER REQUEST	5/11/2023	3	444	148
PLANNED	5/11/2023	7	1,988	284
PLANNED	5/11/2023	5	35	7
PLANNED	5/11/2023	1	82	82
CUSTOMER REQUEST	5/11/2023	8	152	19
PLANNED	5/11/2023	3	783	261
PLANNED	5/11/2023	7	777	111
PLANNED	5/11/2023	13	2,156	266
PLANNED	5/11/2023	12	1,308	109
PLANNED	5/11/2023	16	1,744	109
PLANNED	5/11/2023	2	524	262
PLANNED	5/11/2023	1	40	40
PLANNED	5/11/2023	4	452	113
PLANNED	5/11/2023	17	799	47
CUSTOMER REQUEST	5/11/2023	14	1,792	128
PLANNED	5/11/2023	22	220	10
PLANNED	5/11/2023	3	597	199
PLANNED	5/11/2023	10	1,870	187

Q13 - Distribution Excluded Outage Events

Causation	Date	CI	CMI	L-Bar
PLANNED	5/11/2023	4	424	106
PLANNED	5/11/2023	9	657	73
CUSTOMER REQUEST	5/11/2023	2	212	106
PLANNED	5/11/2023	12	2,484	207
PLANNED	5/11/2023	8	440	55
CUSTOMER REQUEST	5/11/2023	6	132	22
PLANNED	5/11/2023	8	2,312	289
PLANNED	5/11/2023	2	220	110
PLANNED	5/11/2023	1	74	74
PLANNED	5/11/2023	2	232	116
PLANNED	5/11/2023	1	117	117
PLANNED	5/11/2023	10	1,600	160
PLANNED	5/11/2023	1	116	116
PLANNED	5/11/2023	1	36	36
PLANNED	5/11/2023	17	1,460	225
PLANNED	5/11/2023	1	101	101
PLANNED	5/11/2023	15	3,600	240
PLANNED	5/11/2023	1	14	14
PLANNED	5/11/2023	2	132	66
PLANNED	5/11/2023	4	76	19
PLANNED	5/11/2023	3	225	75
PLANNED	5/11/2023	1	68	68
PLANNED	5/11/2023	5	445	89
PLANNED	5/11/2023	1	230	230
PLANNED	5/11/2023	1	31	31
CUSTOMER REQUEST	5/11/2023	1	13	13
CUSTOMER REQUEST	5/11/2023	8	96	12
PLANNED	5/11/2023	1	102	102
PLANNED	5/11/2023	1	40	40
PLANNED	5/11/2023	1	56	56
PLANNED	5/11/2023	1	185	185
PLANNED	5/11/2023	1	171	171
PLANNED	5/11/2023	1	49	49
PLANNED	5/11/2023	1	73	73
PLANNED	5/11/2023	8	312	39
PLANNED	5/11/2023	20	2,040	102
PLANNED	5/11/2023	3	198	66
PLANNED	5/11/2023	1	200	200
PLANNED	5/11/2023	4	100	25
PLANNED	5/11/2023	4	404	101
PLANNED	5/11/2023	7	343	49
PLANNED	5/11/2023	4	288	72
PLANNED	5/11/2023	1	101	101
PLANNED	5/11/2023	2	210	105
PLANNED	5/11/2023	1	59	59
PLANNED	5/11/2023	9	369	41
PLANNED	5/11/2023	6	444	74
PLANNED	5/11/2023	3	282	94
PLANNED	5/11/2023	1	32	32
CUSTOMER REQUEST	5/11/2023	11	77	7

Q13 - Distribution Excluded Outage Events

Causation	Date	CI	CMI	L-Bar
PLANNED	5/11/2023	3	372	124
PLANNED	5/11/2023	5	95	19
PLANNED	5/11/2023	14	252	18
PLANNED	5/11/2023	1	81	81
PLANNED	5/11/2023	6	132	22
CUSTOMER REQUEST	5/11/2023	8	56	7
PLANNED	5/11/2023	10	600	60
PLANNED	5/11/2023	6	1,476	246
PLANNED	5/11/2023	1	70	70
PLANNED	5/11/2023	4	512	128
PLANNED	5/11/2023	3	60	20
PLANNED	5/11/2023	6	726	121
PLANNED	5/11/2023	3	147	49
PLANNED	5/11/2023	4	300	75
PLANNED	5/11/2023	4	188	47
PLANNED	5/11/2023	1	69	69
PLANNED	5/11/2023	8	48	6
PLANNED	5/11/2023	2	138	69
CUSTOMER REQUEST	5/11/2023	1	22	22
CUSTOMER REQUEST	5/11/2023	1	9	9
PLANNED	5/11/2023	2	916	458
PLANNED	5/11/2023	80	292	4
PLANNED	5/11/2023	5	320	64
PLANNED	5/11/2023	3	57	19
PLANNED	5/11/2023	6	438	73
PLANNED	5/11/2023	3	558	186
PLANNED	5/11/2023	1	81	81
PLANNED	5/11/2023	8	1,184	148
CUSTOMER REQUEST	5/11/2023	1	218	218
PLANNED	5/11/2023	6	264	44
PLANNED	5/11/2023	3	627	209
PLANNED	5/11/2023	4	1,292	323
PLANNED	5/11/2023	1	161	161
PLANNED	5/12/2023	1	123	123
PLANNED	5/12/2023	1	113	113
PLANNED	5/12/2023	3	600	200
PLANNED	5/12/2023	3	939	313
PLANNED	5/12/2023	1	153	153
PLANNED	5/12/2023	22	242	11
PLANNED	5/12/2023	16	1,744	109
PLANNED	5/12/2023	2	180	90
PLANNED	5/12/2023	2	90	45
PLANNED	5/12/2023	10	380	40
CUSTOMER REQUEST	5/12/2023	2	78	39
PLANNED	5/12/2023	5	540	108
PLANNED	5/12/2023	3	486	162
PLANNED	5/12/2023	1	157	157
PLANNED	5/12/2023	7	665	95
PLANNED	5/12/2023	2	40	20
PLANNED	5/12/2023	1	86	86

Q13 - Distribution Excluded Outage Events

Causation	Date	CI	CMI	L-Bar
PLANNED	5/12/2023	5	1,110	222
PLANNED	5/12/2023	8	848	106
PLANNED	5/12/2023	8	80	10
CUSTOMER REQUEST	5/12/2023	14	2,870	205
PLANNED	5/12/2023	8	1,096	137
PLANNED	5/12/2023	1	28	28
PLANNED	5/12/2023	1	36	36
PLANNED	5/12/2023	6	864	144
PLANNED	5/12/2023	1	48	48
PLANNED	5/12/2023	4	652	163
PLANNED	5/12/2023	7	581	83
PLANNED	5/12/2023	3	183	61
PLANNED	5/12/2023	2	44	22
PLANNED	5/12/2023	4	320	80
PLANNED	5/12/2023	1	110	110
PLANNED	5/12/2023	4	384	96
PLANNED	5/12/2023	39	7,449	191
PLANNED	5/12/2023	1	173	173
PLANNED	5/12/2023	9	1,008	112
PLANNED	5/12/2023	1	41	41
PLANNED	5/12/2023	4	40	10
PLANNED	5/12/2023	6	60	10
PLANNED	5/12/2023	35	6,930	198
CUSTOMER REQUEST	5/12/2023	2	16	8
PLANNED	5/12/2023	1	14	14
CUSTOMER REQUEST	5/12/2023	8	56	7
CUSTOMER REQUEST	5/12/2023	8	8	1
CUSTOMER REQUEST	5/12/2023	14	126	9
PLANNED	5/12/2023	4	304	76
PLANNED	5/12/2023	2	108	54
PLANNED	5/12/2023	2	96	48
CUSTOMER REQUEST	5/12/2023	1	269	269
CUSTOMER REQUEST	5/12/2023	1	8	8
CUSTOMER REQUEST	5/12/2023	1	50	50
PLANNED	5/12/2023	6	1,650	275
PLANNED	5/12/2023	1	19	19
PLANNED	5/12/2023	5	290	58
PLANNED	5/12/2023	1	207	207
PLANNED	5/13/2023	1	136	136
PLANNED	5/13/2023	20	7,800	390
PLANNED	5/13/2023	1	76	76
PLANNED	5/13/2023	1	89	89
PLANNED	5/13/2023	1	84	84
PLANNED	5/13/2023	4	704	176
PLANNED	5/13/2023	1	154	154
PLANNED	5/13/2023	73	7,811	107
PLANNED	5/13/2023	4	344	86
PLANNED	5/13/2023	2	72	36
PLANNED	5/13/2023	3	402	134
PLANNED	5/13/2023	3	216	72

Q13 - Distribution Excluded Outage Events

Causation	Date	CI	CMI	L-Bar
PLANNED	5/13/2023	20	600	30
PLANNED	5/13/2023	1	38	38
PLANNED	5/13/2023	1	317	317
PLANNED	5/14/2023	1	116	116
PLANNED	5/14/2023	7	1,400	200
PLANNED	5/14/2023	1	330	330
PLANNED	5/14/2023	4	684	171
PLANNED	5/14/2023	1	70	70
PLANNED	5/14/2023	4	672	168
PLANNED	5/14/2023	1	200	200
PLANNED	5/14/2023	3	282	94
PLANNED	5/14/2023	3	135	45
PLANNED	5/14/2023	1	78	78
PLANNED	5/14/2023	27	3,969	147
PLANNED	5/14/2023	2	120	60
PLANNED	5/14/2023	4	16	4
PLANNED	5/14/2023	4	36	9
CUSTOMER REQUEST	5/14/2023	1	137	137
PLANNED	5/15/2023	68	11,084	163
PLANNED	5/15/2023	1	203	203
PLANNED	5/15/2023	7	812	116
PLANNED	5/15/2023	9	378	42
PLANNED	5/15/2023	1	76	76
PLANNED	5/15/2023	1	342	342
PLANNED	5/15/2023	11	275	25
PLANNED	5/15/2023	55	27,500	500
PLANNED	5/15/2023	2	104	52
CUSTOMER REQUEST	5/15/2023	1	430	430
PLANNED	5/15/2023	2	164	82
CUSTOMER REQUEST	5/15/2023	1	1,499	1,499
CUSTOMER REQUEST	5/15/2023	5	170	34
PLANNED	5/15/2023	10	1,040	104
PLANNED	5/15/2023	4	372	93
PLANNED	5/15/2023	1	1	1
PLANNED	5/15/2023	5	170	34
PLANNED	5/15/2023	9	288	32
PLANNED	5/15/2023	8	1,568	196
PLANNED	5/15/2023	7	1,435	205
PLANNED	5/15/2023	16	1,024	64
PLANNED	5/15/2023	15	2,970	198
PLANNED	5/15/2023	4	524	131
PLANNED	5/15/2023	29	7,917	273
PLANNED	5/15/2023	6	270	45
PLANNED	5/15/2023	1	58	58
CUSTOMER REQUEST	5/15/2023	1	3,104	3,104
PLANNED	5/15/2023	3	48	16
PLANNED	5/15/2023	1	51	51
PLANNED	5/15/2023	5	1,017	203
PLANNED	5/15/2023	5	1,045	209
PLANNED	5/15/2023	2	478	239

Q13 - Distribution Excluded Outage Events

Causation	Date	CI	CMI	L-Bar
PLANNED	5/15/2023	20	2,880	144
PLANNED	5/15/2023	13	1,885	145
PLANNED	5/15/2023	8	96	12
PLANNED	5/15/2023	6	888	148
PLANNED	5/15/2023	8	208	26
PLANNED	5/15/2023	31	9,920	320
PLANNED	5/15/2023	4	580	145
PLANNED	5/15/2023	7	210	30
PLANNED	5/15/2023	5	510	102
PLANNED	5/15/2023	44	9,724	221
PLANNED	5/15/2023	11	264	24
PLANNED	5/15/2023	5	675	135
PLANNED	5/15/2023	1	204	204
CUSTOMER REQUEST	5/15/2023	1	51	52
PLANNED	5/15/2023	4	524	131
PLANNED	5/15/2023	5	320	64
PLANNED	5/15/2023	5	190	38
PLANNED	5/15/2023	17	748	44
PLANNED	5/15/2023	3	69	23
PLANNED	5/15/2023	5	270	54
PLANNED	5/15/2023	7	504	72
PLANNED	5/15/2023	9	1,683	187
PLANNED	5/15/2023	8	176	22
PLANNED	5/15/2023	11	1,925	175
PLANNED	5/15/2023	7	290	62
PLANNED	5/15/2023	2	74	37
PLANNED	5/15/2023	1	92	92
PLANNED	5/15/2023	6	1,050	175
PLANNED	5/15/2023	8	1,048	131
CUSTOMER REQUEST	5/15/2023	1	146	146
PLANNED	5/15/2023	9	279	31
CUSTOMER REQUEST	5/15/2023	4	304	76
PLANNED	5/15/2023	16	1,088	68
PLANNED	5/15/2023	1	40	40
PLANNED	5/15/2023	1	50	50
PLANNED	5/15/2023	1	74	74
PLANNED	5/15/2023	2	246	123
PLANNED	5/15/2023	2	104	52
PLANNED	5/15/2023	3	188	72
CUSTOMER REQUEST	5/15/2023	1	267	267
PLANNED	5/15/2023	5	270	54
PLANNED	5/15/2023	5	265	53
PLANNED	5/15/2023	8	208	26
PLANNED	5/15/2023	7	329	47
PLANNED	5/15/2023	1	190	190
PLANNED	5/15/2023	1	51	51
CUSTOMER REQUEST	5/15/2023	1	1,545	1,545
PLANNED	5/15/2023	4	232	58
PLANNED	5/15/2023	2	74	37
PLANNED	5/15/2023	11	220	20

Q13 - Distribution Excluded Outage Events

Causation	Date	CI	CMI	L-Bar
PLANNED	5/15/2023	5	320	68
PLANNED	5/15/2023	1	73	73
PLANNED	5/15/2023	8	120	15
PLANNED	5/15/2023	6	66	11
CUSTOMER REQUEST	5/15/2023	1	213	213
PLANNED	5/15/2023	3	558	186
PLANNED	5/15/2023	7	238	34
PLANNED	5/15/2023	6	72	12
PLANNED	5/15/2023	2	48	24
PLANNED	5/15/2023	1	294	294
PLANNED	5/15/2023	1	186	186
PLANNED	5/15/2023	1	194	194
PLANNED	5/15/2023	1	19	19
PLANNED	5/16/2023	1	161	161
PLANNED	5/16/2023	3	348	116
PLANNED	5/16/2023	8	392	49
PLANNED	5/16/2023	1	74	74
PLANNED	5/16/2023	1	140	140
PLANNED	5/16/2023	3	27	9
PLANNED	5/16/2023	10	520	52
PLANNED	5/16/2023	7	1,484	212
PLANNED	5/16/2023	1	6	6
PLANNED	5/16/2023	7	486	76
PLANNED	5/16/2023	13	1,079	83
CUSTOMER REQUEST	5/16/2023	3	42	14
PLANNED	5/16/2023	1	110	110
PLANNED	5/16/2023	6	804	134
PLANNED	5/16/2023	4	8	2
PLANNED	5/16/2023	4	12	3
CUSTOMER REQUEST	5/16/2023	10	209	137
PLANNED	5/16/2023	13	2,496	192
PLANNED	5/16/2023	2	318	159
PLANNED	5/16/2023	13	5,031	387
PLANNED	5/16/2023	7	973	139
PLANNED	5/16/2023	6	300	50
PLANNED	5/16/2023	6	354	59
PLANNED	5/16/2023	1	37	37
PLANNED	5/16/2023	1	65	65
PLANNED	5/16/2023	5	385	77
PLANNED	5/16/2023	1	189	189
PLANNED	5/16/2023	3	21	7
PLANNED	5/16/2023	2	156	78
CUSTOMER REQUEST	5/16/2023	6	24	4
PLANNED	5/16/2023	17	3,060	180
PLANNED	5/16/2023	1	120	120
PLANNED	5/16/2023	1	154	154
PLANNED	5/16/2023	25	2,450	98
PLANNED	5/16/2023	8	280	35
PLANNED	5/16/2023	6	60	10
CUSTOMER REQUEST	5/16/2023	6	948	158

Q13 - Distribution Excluded Outage Events

Causation	Date	CI	CMI	L-Bar
PLANNED	5/16/2023	1	98	98
PLANNED	5/16/2023	2	10	5
PLANNED	5/16/2023	8	352	44
PLANNED	5/16/2023	4	392	98
PLANNED	5/16/2023	33	4,422	134
PLANNED	5/16/2023	2	118	59
PLANNED	5/16/2023	27	2,538	94
PLANNED	5/16/2023	27	4,860	180
PLANNED	5/16/2023	1	319	319
PLANNED	5/16/2023	2	84	42
PLANNED	5/16/2023	10	1,240	124
PLANNED	5/16/2023	18	126	7
PLANNED	5/16/2023	131	5,371	41
PLANNED	5/16/2023	2	132	66
PLANNED	5/16/2023	7	1,533	219
PLANNED	5/16/2023	14	2,366	169
PLANNED	5/16/2023	5	75	15
PLANNED	5/16/2023	2	26	13
PLANNED	5/16/2023	4	116	29
PLANNED	5/16/2023	6	60	10
PLANNED	5/16/2023	5	605	121
PLANNED	5/16/2023	2	37	20
PLANNED	5/16/2023	1	85	85
PLANNED	5/16/2023	18	558	31
PLANNED	5/16/2023	11	264	24
PLANNED	5/16/2023	10	1,030	103
PLANNED	5/16/2023	4	1,036	259
PLANNED	5/16/2023	4	32	8
PLANNED	5/16/2023	1	159	159
PLANNED	5/16/2023	1	16	16
CUSTOMER REQUEST	5/16/2023	8	112	14
PLANNED	5/16/2023	10	2,350	235
PLANNED	5/16/2023	4	52	13
PLANNED	5/16/2023	5	460	92
PLANNED	5/16/2023	1	166	166
PLANNED	5/16/2023	3	204	68
PLANNED	5/16/2023	12	120	10
PLANNED	5/16/2023	8	952	119
PLANNED	5/16/2023	3	93	31
PLANNED	5/16/2023	6	389	65
PLANNED	5/16/2023	18	1,094	219
PLANNED	5/16/2023	1	172	172
PLANNED	5/16/2023	8	1,944	243
PLANNED	5/16/2023	4	352	88
PLANNED	5/16/2023	2	270	135
PLANNED	5/16/2023	6	30	5
PLANNED	5/16/2023	1	36	36
PLANNED	5/16/2023	8	2,752	344
PLANNED	5/16/2023	1	6	6
PLANNED	5/16/2023	5	40	8

Q13 - Distribution Excluded Outage Events

Causation	Date	CI	CMI	L-Bar
CUSTOMER REQUEST	5/16/2023	1	260	260
PLANNED	5/16/2023	47	709	15
PLANNED	5/16/2023	1	141	141
PLANNED	5/16/2023	1	172	172
PLANNED	5/16/2023	8	152	19
PLANNED	5/16/2023	1	78	78
PLANNED	5/16/2023	6	144	24
PLANNED	5/16/2023	1	54	54
PLANNED	5/16/2023	1	21	21
CUSTOMER REQUEST	5/16/2023	8	73	17
PLANNED	5/16/2023	2	3,056	1,528
CUSTOMER REQUEST	5/16/2023	5	890	178
PLANNED	5/16/2023	1	362	362
PLANNED	5/16/2023	1	362	362
PLANNED	5/16/2023	4	36	9
PLANNED	5/16/2023	1	62	62
PLANNED	5/16/2023	1	116	116
PLANNED	5/16/2023	1	475	475
PLANNED	5/16/2023	1	97	97
PLANNED	5/16/2023	1	189	189
PLANNED	5/16/2023	14	6,482	463
PLANNED	5/16/2023	1	199	199
PLANNED	5/16/2023	1	132	132
PLANNED	5/16/2023	1	36	36
PLANNED	5/17/2023	2	190	95
PLANNED	5/17/2023	1	40	40
PLANNED	5/17/2023	3	768	256
PLANNED	5/17/2023	5	1,280	256
PLANNED	5/17/2023	6	576	96
PLANNED	5/17/2023	9	1,332	148
PLANNED	5/17/2023	4	416	104
PLANNED	5/17/2023	6	790	200
PLANNED	5/17/2023	1	1	1
PLANNED	5/17/2023	1	315	315
PLANNED	5/17/2023	19	646	34
PLANNED	5/17/2023	7	469	67
PLANNED	5/17/2023	17	204	12
PLANNED	5/17/2023	2	672	336
PLANNED	5/17/2023	5	405	81
PLANNED	5/17/2023	44	748	17
PLANNED	5/17/2023	3	441	147
PLANNED	5/17/2023	10	390	39
PLANNED	5/17/2023	4	244	61
PLANNED	5/17/2023	8	400	50
PLANNED	5/17/2023	6	402	67
PLANNED	5/17/2023	1	31	31
PLANNED	5/17/2023	1	114	114
PLANNED	5/17/2023	9	1,476	164
PLANNED	5/17/2023	12	492	41
PLANNED	5/17/2023	1	410	410

Q13 - Distribution Excluded Outage Events

Causation	Date	CI	CMI	L-Bar
PLANNED	5/17/2023	54	2,970	55
PLANNED	5/17/2023	5	1,680	336
PLANNED	5/17/2023	3	1,032	344
PLANNED	5/17/2023	2	64	32
PLANNED	5/17/2023	2	118	59
PLANNED	5/17/2023	4	208	52
PLANNED	5/17/2023	1	17	17
PLANNED	5/17/2023	12	60	5
PLANNED	5/17/2023	1	16	16
PLANNED	5/17/2023	2	58	29
CUSTOMER REQUEST	5/17/2023	1	296	296
PLANNED	5/17/2023	11	627	57
PLANNED	5/17/2023	6	966	161
PLANNED	5/17/2023	4	428	107
PLANNED	5/17/2023	1	144	144
PLANNED	5/17/2023	2	144	72
PLANNED	5/17/2023	16	896	56
PLANNED	5/17/2023	8	1,560	195
PLANNED	5/17/2023	1	299	299
PLANNED	5/17/2023	37	1,517	41
PLANNED	5/17/2023	4	644	161
CUSTOMER REQUEST	5/17/2023	8	120	15
PLANNED	5/17/2023	1	36	36
PLANNED	5/17/2023	1	52	52
PLANNED	5/17/2023	1	245	245
PLANNED	5/17/2023	7	595	85
PLANNED	5/17/2023	3	447	149
PLANNED	5/17/2023	1	73	73
PLANNED	5/17/2023	8	192	24
PLANNED	5/17/2023	8	712	89
PLANNED	5/17/2023	7	870	183
PLANNED	5/17/2023	4	116	29
PLANNED	5/17/2023	1	26	26
PLANNED	5/17/2023	4	336	84
PLANNED	5/17/2023	1	45	45
PLANNED	5/17/2023	4	156	39
PLANNED	5/17/2023	1	40	40
PLANNED	5/17/2023	1	127	127
PLANNED	5/17/2023	1	170	170
PLANNED	5/17/2023	8	312	39
PLANNED	5/17/2023	2	28	14
PLANNED	5/17/2023	6	96	16
PLANNED	5/17/2023	2	220	110
PLANNED	5/17/2023	12	48	7
PLANNED	5/17/2023	2	152	76
PLANNED	5/17/2023	4	360	90
PLANNED	5/17/2023	1	47	47
PLANNED	5/17/2023	3	144	48
PLANNED	5/17/2023	1	10	10
PLANNED	5/17/2023	4	136	34

Q13 - Distribution Excluded Outage Events

Causation	Date	CI	CMI	L-Bar
PLANNED	5/17/2023	27	1,458	54
CUSTOMER REQUEST	5/17/2023	59	14,520	246
PLANNED	5/17/2023	1	74	74
PLANNED	5/17/2023	1	107	107
PLANNED	5/17/2023	2	192	96
PLANNED	5/17/2023	1	82	82
PLANNED	5/17/2023	13	299	23
PLANNED	5/17/2023	2	236	118
PLANNED	5/17/2023	1	176	176
CUSTOMER REQUEST	5/17/2023	1	244	244
PLANNED	5/17/2023	2	148	74
PLANNED	5/17/2023	1	126	126
PLANNED	5/17/2023	8	1,144	143
PLANNED	5/17/2023	2	272	136
PLANNED	5/17/2023	41	5,617	137
PLANNED	5/17/2023	16	1,984	124
PLANNED	5/17/2023	1	195	195
PLANNED	5/18/2023	45	3,870	86
PLANNED	5/18/2023	3	468	156
PLANNED	5/18/2023	1	264	264
PLANNED	5/18/2023	1	164	164
CUSTOMER REQUEST	5/18/2023	19	19	1
PLANNED	5/18/2023	2	168	84
PLANNED	5/18/2023	1	69	69
PLANNED	5/18/2023	1	105	105
PLANNED	5/18/2023	2	184	92
CUSTOMER REQUEST	5/18/2023	13	383	347
PLANNED	5/18/2023	7	119	17
PLANNED	5/18/2023	1	226	226
PLANNED	5/18/2023	9	891	99
PLANNED	5/18/2023	8	512	64
PLANNED	5/18/2023	8	696	87
PLANNED	5/18/2023	9	702	78
PLANNED	5/18/2023	1	30	30
PLANNED	5/18/2023	1	372	372
CUSTOMER REQUEST	5/18/2023	1	240	240
PLANNED	5/18/2023	13	1,040	80
PLANNED	5/18/2023	13	2,977	229
PLANNED	5/18/2023	1	434	434
PLANNED	5/18/2023	2	182	91
PLANNED	5/18/2023	1	59	59
PLANNED	5/18/2023	2	168	84
PLANNED	5/18/2023	3	465	155
PLANNED	5/18/2023	3	186	62
PLANNED	5/18/2023	8	576	72
PLANNED	5/18/2023	9	405	45
PLANNED	5/18/2023	15	4,470	298
PLANNED	5/18/2023	8	872	109
PLANNED	5/18/2023	3	134	45
PLANNED	5/18/2023	1	43	43

Q13 - Distribution Excluded Outage Events

Causation	Date	CI	CMI	L-Bar
PLANNED	5/18/2023	5	1,335	267
PLANNED	5/18/2023	2	266	133
PLANNED	5/18/2023	2	54	27
PLANNED	5/18/2023	5	955	191
PLANNED	5/18/2023	2	256	128
PLANNED	5/18/2023	2	376	188
PLANNED	5/18/2023	2	362	181
PLANNED	5/18/2023	2	210	105
PLANNED	5/18/2023	4	180	45
PLANNED	5/18/2023	7	84	12
PLANNED	5/18/2023	8	1,224	153
PLANNED	5/18/2023	7	966	138
PLANNED	5/18/2023	3	309	103
PLANNED	5/18/2023	8	128	16
CUSTOMER REQUEST	5/18/2023	7	182	26
PLANNED	5/18/2023	4	796	199
PLANNED	5/18/2023	12	552	46
CUSTOMER REQUEST	5/18/2023	11	671	61
PLANNED	5/18/2023	32	1,184	37
PLANNED	5/18/2023	1	25	25
PLANNED	5/18/2023	1	43	43
PLANNED	5/18/2023	8	96	12
PLANNED	5/18/2023	1	138	138
PLANNED	5/18/2023	1	126	126
PLANNED	5/18/2023	1	22	22
PLANNED	5/18/2023	14	1,092	78
PLANNED	5/18/2023	5	210	42
PLANNED	5/18/2023	4	428	107
PLANNED	5/18/2023	1	62	62
PLANNED	5/18/2023	7	1,953	279
PLANNED	5/18/2023	6	228	38
PLANNED	5/18/2023	8	304	38
CUSTOMER REQUEST	5/18/2023	31	527	17
CUSTOMER REQUEST	5/18/2023	7	98	14
PLANNED	5/18/2023	1	41	41
PLANNED	5/18/2023	5	670	134
PLANNED	5/18/2023	1	58	58
PLANNED	5/18/2023	7	217	31
PLANNED	5/18/2023	3	633	211
PLANNED	5/18/2023	4	128	32
PLANNED	5/18/2023	8	192	24
PLANNED	5/18/2023	3	507	169
PLANNED	5/18/2023	1	52	52
PLANNED	5/18/2023	1	40	40
PLANNED	5/18/2023	1	38	38
PLANNED	5/18/2023	2	416	208
PLANNED	5/18/2023	8	80	10
PLANNED	5/18/2023	8	256	32
PLANNED	5/18/2023	1	106	106
PLANNED	5/18/2023	1	17	17

Q13 - Distribution Excluded Outage Events

Causation	Date	CI	CMI	L-Bar
PLANNED	5/18/2023	2	250	125
PLANNED	5/18/2023	2	590	295
PLANNED	5/18/2023	1	16	16
PLANNED	5/18/2023	6	138	23
PLANNED	5/18/2023	2	108	54
PLANNED	5/18/2023	4	180	45
PLANNED	5/18/2023	8	104	13
PLANNED	5/18/2023	1	106	106
PLANNED	5/18/2023	2	74	37
PLANNED	5/18/2023	4	256	64
PLANNED	5/18/2023	1	146	146
PLANNED	5/18/2023	1	102	102
PLANNED	5/18/2023	1	143	143
PLANNED	5/18/2023	1	136	136
PLANNED	5/18/2023	1	98	98
PLANNED	5/18/2023	1	225	225
PLANNED	5/18/2023	3	672	224
PLANNED	5/18/2023	1	104	104
PLANNED	5/19/2023	1	207	207
PLANNED	5/19/2023	8	1,608	201
PLANNED	5/19/2023	1	200	200
PLANNED	5/19/2023	3	405	135
PLANNED	5/19/2023	2	152	76
PLANNED	5/19/2023	5	185	37
PLANNED	5/19/2023	158	5,056	32
CUSTOMER REQUEST	5/19/2023	30	13,350	445
PLANNED	5/19/2023	4	232	58
PLANNED	5/19/2023	2	22	11
PLANNED	5/19/2023	3	168	56
PLANNED	5/19/2023	4	628	157
PLANNED	5/19/2023	2	190	95
PLANNED	5/19/2023	11	715	65
PLANNED	5/19/2023	8	144	18
PLANNED	5/19/2023	1	58	58
PLANNED	5/19/2023	3	375	125
PLANNED	5/19/2023	5	150	30
PLANNED	5/19/2023	1	50	50
PLANNED	5/19/2023	6	240	40
CUSTOMER REQUEST	5/19/2023	9	261	29
PLANNED	5/19/2023	10	150	15
PLANNED	5/19/2023	24	1,032	43
PLANNED	5/19/2023	2	74	37
PLANNED	5/19/2023	30	4,740	158
PLANNED	5/19/2023	6	402	67
PLANNED	5/19/2023	1	75	75
PLANNED	5/19/2023	3	282	94
PLANNED	5/19/2023	1	450	450
PLANNED	5/19/2023	1	57	57
PLANNED	5/19/2023	7	490	70
PLANNED	5/19/2023	3	282	94

Q13 - Distribution Excluded Outage Events

Causation	Date	CI	CMI	L-Bar
PLANNED	5/19/2023	3	189	63
PLANNED	5/19/2023	12	1,884	157
CUSTOMER REQUEST	5/19/2023	7	1,589	227
PLANNED	5/19/2023	1	6	6
CUSTOMER REQUEST	5/19/2023	4	164	41
PLANNED	5/19/2023	2	166	83
PLANNED	5/19/2023	13	1,508	116
PLANNED	5/19/2023	1	144	144
PLANNED	5/19/2023	13	1,274	98
PLANNED	5/19/2023	18	1,008	56
PLANNED	5/19/2023	5	310	62
PLANNED	5/19/2023	4	196	49
PLANNED	5/19/2023	10	20	2
PLANNED	5/19/2023	4	148	37
PLANNED	5/19/2023	4	44	11
PLANNED	5/19/2023	3	87	32
PLANNED	5/19/2023	1	72	72
PLANNED	5/19/2023	2	28	14
PLANNED	5/19/2023	7	245	35
PLANNED	5/19/2023	4	68	17
PLANNED	5/19/2023	9	423	47
PLANNED	5/19/2023	1	34	34
PLANNED	5/19/2023	1	8	8
PLANNED	5/19/2023	2	66	33
PLANNED	5/19/2023	2	136	68
CUSTOMER REQUEST	5/19/2023	1	46	46
PLANNED	5/19/2023	1	77	77
PLANNED	5/19/2023	4	132	33
PLANNED	5/19/2023	9	369	41
CUSTOMER REQUEST	5/19/2023	2	10	5
PLANNED	5/19/2023	5	151	30
PLANNED	5/19/2023	5	315	63
PLANNED	5/19/2023	1	37	37
PLANNED	5/19/2023	25	275	11
CUSTOMER REQUEST	5/19/2023	1	2,223	2,223
CUSTOMER REQUEST	5/19/2023	8	472	59
PLANNED	5/19/2023	1	164	164
PLANNED	5/19/2023	1	183	183
CUSTOMER REQUEST	5/19/2023	1	615	615
PLANNED	5/19/2023	61	10,248	168
PLANNED	5/19/2023	1	101	101
PLANNED	5/20/2023	1	413	413
PLANNED	5/20/2023	4	240	60
PLANNED	5/20/2023	2	148	74
PLANNED	5/20/2023	2	614	307
PLANNED	5/20/2023	1	166	166
PLANNED	5/20/2023	2	324	162
PLANNED	5/20/2023	1	154	154
PLANNED	5/20/2023	2	154	77
PLANNED	5/20/2023	10	2,000	200

Q13 - Distribution Excluded Outage Events

Causation	Date	CI	CMI	L-Bar
PLANNED	5/20/2023	5	435	87
PLANNED	5/20/2023	7	497	71
PLANNED	5/20/2023	1	24	24
PLANNED	5/20/2023	2	403	345
PLANNED	5/20/2023	45	2,520	56
PLANNED	5/20/2023	1	14	14
PLANNED	5/20/2023	8	140	18
PLANNED	5/20/2023	4	700	175
PLANNED	5/20/2023	48	5,664	118
PLANNED	5/21/2023	4	252	63
PLANNED	5/21/2023	14	2,296	164
PLANNED	5/21/2023	1	108	108
PLANNED	5/21/2023	1	121	121
PLANNED	5/21/2023	1	100	100
PLANNED	5/21/2023	4	884	221
PLANNED	5/21/2023	1	113	113
PLANNED	5/21/2023	1	120	120
PLANNED	5/21/2023	1	89	89
PLANNED	5/21/2023	37	6,623	179
PLANNED	5/21/2023	1	29	29
PLANNED	5/21/2023	5	130	26
PLANNED	5/21/2023	2	18	9
PLANNED	5/21/2023	5	405	81
PLANNED	5/21/2023	4	188	47
PLANNED	5/21/2023	2	368	184
PLANNED	5/22/2023	1	107	107
PLANNED	5/22/2023	1	24	24
PLANNED	5/22/2023	4	28	7
PLANNED	5/22/2023	1	110	110
PLANNED	5/22/2023	3	183	61
PLANNED	5/22/2023	1	211	211
PLANNED	5/22/2023	1	192	192
PLANNED	5/22/2023	7	365	329
PLANNED	5/22/2023	11	297	27
PLANNED	5/22/2023	6	1,176	196
PLANNED	5/22/2023	5	725	145
PLANNED	5/22/2023	13	2,119	163
CUSTOMER REQUEST	5/22/2023	1	230	230
PLANNED	5/22/2023	3	33	11
PLANNED	5/22/2023	1	298	298
PLANNED	5/22/2023	12	1,872	156
PLANNED	5/22/2023	1	102	102
PLANNED	5/22/2023	22	1,628	74
PLANNED	5/22/2023	12	804	67
PLANNED	5/22/2023	8	408	51
PLANNED	5/22/2023	2	118	59
PLANNED	5/22/2023	6	1,752	292
PLANNED	5/22/2023	10	60	6
PLANNED	5/22/2023	10	10	1
PLANNED	5/22/2023	1	67	67

Q13 - Distribution Excluded Outage Events

Causation	Date	CI	CMI	L-Bar
PLANNED	5/22/2023	2	108	54
PLANNED	5/22/2023	7	168	24
PLANNED	5/22/2023	1	17	17
PLANNED	5/22/2023	3	126	42
PLANNED	5/22/2023	2	162	81
PLANNED	5/22/2023	5	309	62
PLANNED	5/22/2023	4	320	80
PLANNED	5/22/2023	1	79	79
PLANNED	5/22/2023	3	231	77
PLANNED	5/22/2023	3	177	59
PLANNED	5/22/2023	10	380	38
PLANNED	5/22/2023	1	33	33
CUSTOMER REQUEST	5/22/2023	4	286	169
PLANNED	5/22/2023	7	854	122
PLANNED	5/22/2023	4	256	64
PLANNED	5/22/2023	1	525	525
PLANNED	5/22/2023	1	92	92
PLANNED	5/22/2023	1	26	26
PLANNED	5/22/2023	16	1,408	88
PLANNED	5/22/2023	4	292	73
PLANNED	5/22/2023	3	327	109
PLANNED	5/22/2023	3	372	124
PLANNED	5/22/2023	1	71	71
PLANNED	5/22/2023	1	67	67
PLANNED	5/22/2023	4	92	23
PLANNED	5/22/2023	16	48	3
PLANNED	5/22/2023	4	228	57
CUSTOMER REQUEST	5/22/2023	25	4,400	176
PLANNED	5/22/2023	22	2,024	92
PLANNED	5/22/2023	1	94	94
PLANNED	5/22/2023	3	498	166
PLANNED	5/22/2023	24	2,880	120
PLANNED	5/22/2023	1	187	187
PLANNED	5/22/2023	2	192	96
PLANNED	5/22/2023	12	204	17
PLANNED	5/22/2023	1	11	11
PLANNED	5/22/2023	9	468	52
PLANNED	5/22/2023	5	1,467	293
PLANNED	5/22/2023	1	28	28
PLANNED	5/22/2023	8	744	93
PLANNED	5/22/2023	1	18	18
CUSTOMER REQUEST	5/22/2023	1	420	420
PLANNED	5/22/2023	3	21	7
PLANNED	5/22/2023	1	120	120
PLANNED	5/22/2023	12	780	65
PLANNED	5/22/2023	1	80	80
PLANNED	5/22/2023	7	77	11
PLANNED	5/22/2023	18	2,682	149
PLANNED	5/22/2023	70	16,870	241
PLANNED	5/22/2023	3	201	67

Q13 - Distribution Excluded Outage Events

Causation	Date	CI	CMI	L-Bar
PLANNED	5/22/2023	12	72	6
PLANNED	5/22/2023	7	175	25
PLANNED	5/22/2023	2	424	212
PLANNED	5/22/2023	1	151	151
PLANNED	5/22/2023	3	504	168
PLANNED	5/22/2023	6	60	10
PLANNED	5/22/2023	15	750	50
PLANNED	5/22/2023	1	14	14
CUSTOMER REQUEST	5/22/2023	1	322	322
PLANNED	5/22/2023	7	511	73
PLANNED	5/22/2023	6	78	13
PLANNED	5/22/2023	8	992	124
PLANNED	5/22/2023	12	84	7
PLANNED	5/22/2023	2	18	9
PLANNED	5/22/2023	5	110	22
PLANNED	5/22/2023	1	11	11
PLANNED	5/22/2023	9	639	71
PLANNED	5/22/2023	2	14	7
CUSTOMER REQUEST	5/22/2023	1	269	269
PLANNED	5/22/2023	2	50	25
PLANNED	5/22/2023	2	12	6
CUSTOMER REQUEST	5/22/2023	1	984	984
PLANNED	5/22/2023	59	1,180	20
PLANNED	5/22/2023	35	3,570	102
PLANNED	5/23/2023	2	434	217
PLANNED	5/23/2023	2	60	30
PLANNED	5/23/2023	2	66	33
PLANNED	5/23/2023	4	612	153
PLANNED	5/23/2023	3	606	202
CUSTOMER REQUEST	5/23/2023	40	14,880	372
PLANNED	5/23/2023	5	160	32
PLANNED	5/23/2023	10	1,120	112
PLANNED	5/23/2023	7	1,400	200
PLANNED	5/23/2023	4	856	214
CUSTOMER REQUEST	5/23/2023	2	102	51
PLANNED	5/23/2023	55	1,485	27
CUSTOMER REQUEST	5/23/2023	1	23	23
PLANNED	5/23/2023	1	345	345
PLANNED	5/23/2023	1	190	190
PLANNED	5/23/2023	17	3,281	193
PLANNED	5/23/2023	4	216	60
PLANNED	5/23/2023	1	63	63
PLANNED	5/23/2023	5	280	56
PLANNED	5/23/2023	5	355	71
PLANNED	5/23/2023	6	168	28
PLANNED	5/23/2023	1	45	45
PLANNED	5/23/2023	3	105	35
PLANNED	5/23/2023	13	1,352	104
PLANNED	5/23/2023	3	102	34
PLANNED	5/23/2023	8	792	99

Q13 - Distribution Excluded Outage Events

Causation	Date	CI	CMI	L-Bar
PLANNED	5/23/2023	17	1,547	91
PLANNED	5/23/2023	2	484	242
PLANNED	5/23/2023	37	4,107	111
PLANNED	5/23/2023	2	152	76
CUSTOMER REQUEST	5/23/2023	7	158	116
PLANNED	5/23/2023	1	172	172
PLANNED	5/23/2023	4	756	189
PLANNED	5/23/2023	2	222	111
PLANNED	5/23/2023	6	156	26
PLANNED	5/23/2023	3	147	49
CUSTOMER REQUEST	5/23/2023	4	1,092	273
PLANNED	5/23/2023	33	10,164	308
PLANNED	5/23/2023	2	522	261
PLANNED	5/23/2023	15	2,820	188
PLANNED	5/23/2023	1	27	27
PLANNED	5/23/2023	3	90	30
PLANNED	5/23/2023	4	92	30
PLANNED	5/23/2023	2	254	127
PLANNED	5/23/2023	1	74	74
CUSTOMER REQUEST	5/23/2023	3	672	224
PLANNED	5/23/2023	4	1,764	441
CUSTOMER REQUEST	5/23/2023	1	35	35
CUSTOMER REQUEST	5/23/2023	92	15,732	171
CUSTOMER REQUEST	5/23/2023	88	14,960	170
PLANNED	5/23/2023	26	6,994	269
PLANNED	5/23/2023	37	9,953	269
PLANNED	5/23/2023	26	6,994	269
PLANNED	5/23/2023	36	9,684	269
PLANNED	5/23/2023	5	119	24
PLANNED	5/23/2023	10	3,240	324
CUSTOMER REQUEST	5/23/2023	33	11,055	335
CUSTOMER REQUEST	5/23/2023	1	276	276
PLANNED	5/23/2023	6	774	129
PLANNED	5/23/2023	1	85	85
PLANNED	5/23/2023	2	398	199
PLANNED	5/23/2023	6	102	17
CUSTOMER REQUEST	5/23/2023	4	28	7
PLANNED	5/23/2023	15	1,920	128
PLANNED	5/23/2023	1	343	343
PLANNED	5/23/2023	7	1,036	148
PLANNED	5/23/2023	3	310	110
PLANNED	5/23/2023	4	384	102
PLANNED	5/23/2023	2	134	67
PLANNED	5/23/2023	2	30	15
PLANNED	5/23/2023	8	232	29
PLANNED	5/23/2023	1	9	9
PLANNED	5/23/2023	9	297	33
PLANNED	5/23/2023	3	54	18
PLANNED	5/23/2023	9	252	28
PLANNED	5/23/2023	2	250	125

Q13 - Distribution Excluded Outage Events

Causation	Date	CI	CMI	L-Bar
PLANNED	5/23/2023	7	448	64
PLANNED	5/23/2023	1	98	98
PLANNED	5/23/2023	11	44	4
PLANNED	5/23/2023	2	294	147
PLANNED	5/23/2023	2	82	41
PLANNED	5/23/2023	10	130	13
PLANNED	5/23/2023	2	76	38
CUSTOMER REQUEST	5/23/2023	5	40	8
PLANNED	5/23/2023	1	70	70
PLANNED	5/23/2023	2	72	36
PLANNED	5/23/2023	1	4	4
PLANNED	5/23/2023	3	47	16
PLANNED	5/23/2023	4	208	52
PLANNED	5/23/2023	10	840	84
CUSTOMER REQUEST	5/23/2023	7	35	5
CUSTOMER REQUEST	5/23/2023	7	756	108
PLANNED	5/23/2023	5	450	90
PLANNED	5/23/2023	1	19	19
CUSTOMER REQUEST	5/23/2023	8	720	90
PLANNED	5/23/2023	4	376	94
PLANNED	5/23/2023	8	2,272	284
PLANNED	5/23/2023	29	7,743	267
PLANNED	5/23/2023	1	263	263
CUSTOMER REQUEST	5/24/2023	1	112	112
PLANNED	5/24/2023	4	464	116
PLANNED	5/24/2023	4	272	68
PLANNED	5/24/2023	1	174	174
PLANNED	5/24/2023	1	133	133
PLANNED	5/24/2023	1	109	109
PLANNED	5/24/2023	1	184	184
PLANNED	5/24/2023	8	456	57
PLANNED	5/24/2023	3	369	123
PLANNED	5/24/2023	2	354	177
PLANNED	5/24/2023	3	255	85
PLANNED	5/24/2023	3	604	201
PLANNED	5/24/2023	9	1,026	114
PLANNED	5/24/2023	3	369	123
PLANNED	5/24/2023	2	374	187
PLANNED	5/24/2023	11	1,023	93
PLANNED	5/24/2023	12	1,044	87
PLANNED	5/24/2023	5	470	94
PLANNED	5/24/2023	16	1,536	96
PLANNED	5/24/2023	1	81	81
PLANNED	5/24/2023	1	78	78
PLANNED	5/24/2023	1	229	229
PLANNED	5/24/2023	1	41	41
PLANNED	5/24/2023	4	276	106
PLANNED	5/24/2023	1	19	19
PLANNED	5/24/2023	3	465	155
PLANNED	5/24/2023	1	185	185

Q13 - Distribution Excluded Outage Events

Causation	Date	CI	CMI	L-Bar
PLANNED	5/24/2023	12	960	80
PLANNED	5/24/2023	3	45	15
PLANNED	5/24/2023	3	225	75
CUSTOMER REQUEST	5/24/2023	3	69	23
PLANNED	5/24/2023	2	204	102
PLANNED	5/24/2023	1	170	170
PLANNED	5/24/2023	15	3,105	207
PLANNED	5/24/2023	1	296	296
PLANNED	5/24/2023	2	628	314
PLANNED	5/24/2023	1	288	288
PLANNED	5/24/2023	1	100	100
PLANNED	5/24/2023	3	288	96
PLANNED	5/24/2023	8	440	55
PLANNED	5/24/2023	30	2,910	97
PLANNED	5/24/2023	2	200	100
PLANNED	5/24/2023	2	124	62
PLANNED	5/24/2023	1	207	207
PLANNED	5/24/2023	11	3,289	299
PLANNED	5/24/2023	2	234	117
CUSTOMER REQUEST	5/24/2023	4	728	182
PLANNED	5/24/2023	10	360	36
PLANNED	5/24/2023	29	3,317	136
PLANNED	5/24/2023	5	35	7
PLANNED	5/24/2023	3	255	85
PLANNED	5/24/2023	1	300	300
PLANNED	5/24/2023	1	8	8
PLANNED	5/24/2023	1	74	74
PLANNED	5/24/2023	1	142	142
PLANNED	5/24/2023	8	384	48
PLANNED	5/24/2023	2	60	30
PLANNED	5/24/2023	6	276	46
PLANNED	5/24/2023	4	152	38
PLANNED	5/24/2023	1	34	34
PLANNED	5/24/2023	8	152	19
CUSTOMER REQUEST	5/24/2023	7	77	11
PLANNED	5/24/2023	8	864	108
PLANNED	5/24/2023	4	288	72
PLANNED	5/24/2023	10	72	37
CUSTOMER REQUEST	5/24/2023	14	868	62
PLANNED	5/24/2023	2	282	141
PLANNED	5/24/2023	3	378	126
PLANNED	5/24/2023	9	1,152	128
PLANNED	5/24/2023	11	385	35
PLANNED	5/24/2023	7	531	76
PLANNED	5/24/2023	4	148	37
PLANNED	5/24/2023	7	1,554	222
CUSTOMER REQUEST	5/24/2023	1	490	490
PLANNED	5/24/2023	1	180	180
PLANNED	5/24/2023	6	768	128
PLANNED	5/24/2023	1	42	42

Q13 - Distribution Excluded Outage Events

Causation	Date	CI	CMI	L-Bar
PLANNED	5/24/2023	1	39	39
PLANNED	5/24/2023	2	162	81
PLANNED	5/24/2023	8	184	23
CUSTOMER REQUEST	5/24/2023	6	330	55
PLANNED	5/24/2023	6	168	28
PLANNED	5/24/2023	3	402	134
PLANNED	5/24/2023	18	3,330	185
PLANNED	5/24/2023	6	1,368	228
PLANNED	5/24/2023	22	858	39
PLANNED	5/24/2023	1	283	283
PLANNED	5/24/2023	1	242	242
CUSTOMER REQUEST	5/25/2023	1	314	314
PLANNED	5/25/2023	1	151	151
PLANNED	5/25/2023	1	35	35
PLANNED	5/25/2023	13	338	26
PLANNED	5/25/2023	16	1,232	77
PLANNED	5/25/2023	1	92	92
PLANNED	5/25/2023	8	120	15
CUSTOMER REQUEST	5/25/2023	1	591	591
PLANNED	5/25/2023	1	23	23
PLANNED	5/25/2023	4	52	19
PLANNED	5/25/2023	3	318	106
PLANNED	5/25/2023	5	425	85
PLANNED	5/25/2023	7	602	86
PLANNED	5/25/2023	2	484	242
PLANNED	5/25/2023	1	62	62
PLANNED	5/25/2023	9	216	24
PLANNED	5/25/2023	1	78	78
CUSTOMER REQUEST	5/25/2023	4	72	18
PLANNED	5/25/2023	4	528	132
PLANNED	5/25/2023	8	352	44
PLANNED	5/25/2023	5	420	84
PLANNED	5/25/2023	2	90	45
PLANNED	5/25/2023	2	68	34
CUSTOMER REQUEST	5/25/2023	5	380	76
PLANNED	5/25/2023	9	144	16
PLANNED	5/25/2023	4	180	45
PLANNED	5/25/2023	1	14	14
PLANNED	5/25/2023	1	64	64
PLANNED	5/25/2023	5	935	187
PLANNED	5/25/2023	2	88	44
PLANNED	5/25/2023	5	235	47
PLANNED	5/25/2023	6	267	45
PLANNED	5/25/2023	8	248	31
PLANNED	5/25/2023	1	115	115
PLANNED	5/25/2023	3	279	93
PLANNED	5/26/2023	34	16,388	482
PLANNED	5/26/2023	1	245	245
PLANNED	5/26/2023	2	354	177
PLANNED	5/26/2023	3	264	88

Q13 - Distribution Excluded Outage Events

Causation	Date	CI	CMI	L-Bar
CUSTOMER REQUEST	5/26/2023	1	63	63
PLANNED	5/26/2023	2	96	48
PLANNED	5/26/2023	1	4	4
PLANNED	5/26/2023	1	33	33
PLANNED	5/26/2023	1	44	44
PLANNED	5/26/2023	25	4,850	194
CUSTOMER REQUEST	5/26/2023	1	18	18
PLANNED	5/26/2023	1	101	101
PLANNED	5/26/2023	1	262	262
PLANNED	5/26/2023	10	290	29
PLANNED	5/26/2023	2	86	43
PLANNED	5/26/2023	3	60	20
PLANNED	5/26/2023	12	972	81
PLANNED	5/26/2023	4	116	29
PLANNED	5/26/2023	8	792	99
PLANNED	5/26/2023	4	552	138
PLANNED	5/26/2023	10	140	14
PLANNED	5/26/2023	1	14	14
PLANNED	5/26/2023	1	214	214
PLANNED	5/26/2023	6	300	50
PLANNED	5/26/2023	20	1,285	64
PLANNED	5/26/2023	1	67	67
PLANNED	5/26/2023	11	1,111	101
PLANNED	5/26/2023	5	335	67
PLANNED	5/26/2023	6	90	15
PLANNED	5/26/2023	7	182	26
PLANNED	5/26/2023	1	142	142
PLANNED	5/26/2023	5	275	55
CUSTOMER REQUEST	5/26/2023	15	90	6
PLANNED	5/26/2023	6	102	17
CUSTOMER REQUEST	5/26/2023	1	160	160
PLANNED	5/26/2023	1	284	284
PLANNED	5/26/2023	1	167	167
CUSTOMER REQUEST	5/26/2023	1	39	39
CUSTOMER REQUEST	5/27/2023	32	1,216	38
PLANNED	5/27/2023	4	1,076	269
PLANNED	5/27/2023	1	268	268
PLANNED	5/27/2023	1	155	155
PLANNED	5/27/2023	5	380	76
CUSTOMER REQUEST	5/27/2023	1	30	30
PLANNED	5/27/2023	1	20	20
PLANNED	5/27/2023	17	1,496	88
PLANNED	5/27/2023	1	174	174
PLANNED	5/27/2023	4	812	203
PLANNED	5/27/2023	1	20	20
PLANNED	5/27/2023	53	2,226	42
PLANNED	5/27/2023	4	204	51
PLANNED	5/27/2023	3	727	244
PLANNED	5/27/2023	2	220	110
PLANNED	5/27/2023	3	252	84

Q13 - Distribution Excluded Outage Events

Causation	Date	CI	CMI	L-Bar
PLANNED	5/27/2023	3	525	175
PLANNED	5/27/2023	2	94	47
PLANNED	5/27/2023	1	30	30
PLANNED	5/27/2023	7	700	100
CUSTOMER REQUEST	5/27/2023	1	53	53
PLANNED	5/28/2023	1	148	148
PLANNED	5/28/2023	1	141	141
PLANNED	5/28/2023	2	254	127
PLANNED	5/28/2023	1	10	10
PLANNED	5/28/2023	1	80	80
PLANNED	5/28/2023	3	285	95
PLANNED	5/28/2023	2	224	112
PLANNED	5/28/2023	1	582	582
PLANNED	5/28/2023	2	366	183
PLANNED	5/28/2023	1	94	94
PLANNED	5/28/2023	1	125	125
CUSTOMER REQUEST	5/28/2023	1	33	33
PLANNED	5/28/2023	4	40	10
PLANNED	5/28/2023	2	136	68
CUSTOMER REQUEST	5/28/2023	2	331	199
PLANNED	5/28/2023	1	293	293
PLANNED	5/28/2023	1	296	296
PLANNED	5/28/2023	1	298	298
CUSTOMER REQUEST	5/29/2023	1	3	3
PLANNED	5/29/2023	3	219	73
PLANNED	5/29/2023	1	422	422
PLANNED	5/29/2023	6	390	65
PLANNED	5/29/2023	2	152	76
PLANNED	5/29/2023	3	120	40
CUSTOMER REQUEST	5/29/2023	1	25	25
PLANNED	5/30/2023	1	104	104
PLANNED	5/30/2023	6	414	69
PLANNED	5/30/2023	1	373	373
PLANNED	5/30/2023	1	65	65
PLANNED	5/30/2023	1	53	53
PLANNED	5/30/2023	5	1,380	276
PLANNED	5/30/2023	1	78	78
CUSTOMER REQUEST	5/30/2023	129	21,027	163
PLANNED	5/30/2023	2	164	82
PLANNED	5/30/2023	8	208	26
PLANNED	5/30/2023	3	84	28
PLANNED	5/30/2023	2	252	126
PLANNED	5/30/2023	2	136	68
PLANNED	5/30/2023	3	519	173
CUSTOMER REQUEST	5/30/2023	6	48	8
PLANNED	5/30/2023	9	1,170	130
PLANNED	5/30/2023	1	51	51
PLANNED	5/30/2023	1	152	152
PLANNED	5/30/2023	9	171	19
PLANNED	5/30/2023	8	624	78

Q13 - Distribution Excluded Outage Events

Causation	Date	CI	CMI	L-Bar
PLANNED	5/30/2023	6	36	6
PLANNED	5/30/2023	2	178	89
PLANNED	5/30/2023	1	191	191
PLANNED	5/30/2023	1	234	234
PLANNED	5/30/2023	1	553	553
PLANNED	5/30/2023	3	489	163
PLANNED	5/30/2023	2	98	49
PLANNED	5/30/2023	3	120	40
PLANNED	5/30/2023	2	216	108
PLANNED	5/30/2023	3	213	71
PLANNED	5/30/2023	2	82	41
PLANNED	5/30/2023	1	182	182
PLANNED	5/30/2023	4	416	104
PLANNED	5/30/2023	22	22	1
PLANNED	5/30/2023	4	44	11
PLANNED	5/30/2023	3	153	51
PLANNED	5/30/2023	7	588	84
PLANNED	5/30/2023	5	400	80
PLANNED	5/30/2023	4	396	99
PLANNED	5/30/2023	17	221	13
PLANNED	5/30/2023	8	240	30
PLANNED	5/30/2023	6	48	8
PLANNED	5/30/2023	2	68	34
PLANNED	5/30/2023	1	57	57
PLANNED	5/30/2023	16	1,088	68
PLANNED	5/30/2023	2	112	56
PLANNED	5/30/2023	2	20	10
PLANNED	5/30/2023	5	375	75
PLANNED	5/30/2023	1	8	8
PLANNED	5/30/2023	4	64	16
PLANNED	5/30/2023	2	26	13
PLANNED	5/30/2023	5	180	36
PLANNED	5/30/2023	1	181	181
PLANNED	5/30/2023	9	18	2
PLANNED	5/30/2023	3	279	93
PLANNED	5/30/2023	2	142	71
PLANNED	5/30/2023	2	22	11
PLANNED	5/30/2023	8	392	49
PLANNED	5/30/2023	1	182	182
CUSTOMER REQUEST	5/30/2023	1	197	197
PLANNED	5/30/2023	2	152	76
PLANNED	5/30/2023	3	72	24
PLANNED	5/30/2023	11	1,221	111
PLANNED	5/30/2023	4	288	72
PLANNED	5/30/2023	2	70	35
PLANNED	5/30/2023	2	88	44
PLANNED	5/30/2023	2	144	72
PLANNED	5/30/2023	1	83	83
PLANNED	5/30/2023	1	139	139
PLANNED	5/30/2023	7	868	124

Q13 - Distribution Excluded Outage Events

Causation	Date	CI	CMI	L-Bar
PLANNED	5/30/2023	2	79	40
PLANNED	5/30/2023	8	32	4
PLANNED	5/30/2023	1	110	110
PLANNED	5/30/2023	1	72	72
PLANNED	5/30/2023	1	118	118
PLANNED	5/30/2023	2	120	60
PLANNED	5/30/2023	1	47	47
PLANNED	5/30/2023	6	78	13
PLANNED	5/30/2023	2	100	50
PLANNED	5/30/2023	8	576	72
PLANNED	5/30/2023	5	418	98
PLANNED	5/30/2023	4	188	47
PLANNED	5/30/2023	16	144	9
PLANNED	5/30/2023	6	1,110	185
CUSTOMER REQUEST	5/30/2023	4	456	114
PLANNED	5/30/2023	20	520	26
PLANNED	5/30/2023	1	220	220
PLANNED	5/31/2023	1	138	138
PLANNED	5/31/2023	1	67	67
PLANNED	5/31/2023	40	1,120	28
PLANNED	5/31/2023	1	79	79
PLANNED	5/31/2023	6	306	51
PLANNED	5/31/2023	1	311	311
PLANNED	5/31/2023	8	1,032	129
CUSTOMER REQUEST	5/31/2023	23	299	13
PLANNED	5/31/2023	3	180	60
PLANNED	5/31/2023	8	992	124
PLANNED	5/31/2023	1	63	63
PLANNED	5/31/2023	1	266	266
CUSTOMER REQUEST	5/31/2023	9	108	12
PLANNED	5/31/2023	2	30	15
PLANNED	5/31/2023	1	324	324
PLANNED	5/31/2023	12	948	79
PLANNED	5/31/2023	74	9,028	122
PLANNED	5/31/2023	3	162	54
PLANNED	5/31/2023	4	332	83
PLANNED	5/31/2023	3	264	88
PLANNED	5/31/2023	57	222	4
PLANNED	5/31/2023	7	189	27
CUSTOMER REQUEST	5/31/2023	1	261	261
PLANNED	5/31/2023	2	154	77
PLANNED	5/31/2023	5	385	77
PLANNED	5/31/2023	17	3,757	221
PLANNED	5/31/2023	6	396	66
PLANNED	5/31/2023	1	273	273
PLANNED	5/31/2023	20	3,580	179
PLANNED	5/31/2023	14	2,366	169
PLANNED	5/31/2023	1	119	119
PLANNED	5/31/2023	6	1,014	169
PLANNED	5/31/2023	18	3,528	196

Q13 - Distribution Excluded Outage Events

Causation	Date	CI	CMI	L-Bar
PLANNED	5/31/2023	4	52	13
PLANNED	5/31/2023	1	53	53
PLANNED	5/31/2023	34	5,338	157
PLANNED	5/31/2023	2	512	128
PLANNED	5/31/2023	1	89	89
PLANNED	5/31/2023	6	918	153
CUSTOMER REQUEST	5/31/2023	8	1,736	217
PLANNED	5/31/2023	6	960	160
PLANNED	5/31/2023	1	184	184
CUSTOMER REQUEST	5/31/2023	23	5,750	250
PLANNED	5/31/2023	1	82	82
PLANNED	5/31/2023	1	13	13
PLANNED	5/31/2023	1	303	303
PLANNED	5/31/2023	1	303	303
PLANNED	5/31/2023	4	48	12
PLANNED	5/31/2023	9	774	86
PLANNED	5/31/2023	2	32	16
PLANNED	5/31/2023	1	18	18
CUSTOMER REQUEST	5/31/2023	11	803	73
PLANNED	5/31/2023	6	414	69
PLANNED	5/31/2023	2	96	48
PLANNED	5/31/2023	8	936	117
PLANNED	5/31/2023	1	113	113
PLANNED	5/31/2023	1	142	142
CUSTOMER REQUEST	5/31/2023	1	101	101
PLANNED	5/31/2023	1	60	60
PLANNED	5/31/2023	9	537	93
PLANNED	5/31/2023	8	384	48
PLANNED	5/31/2023	6	432	72
PLANNED	5/31/2023	1	35	35
PLANNED	5/31/2023	2	172	86
PLANNED	5/31/2023	1	299	299
PLANNED	5/31/2023	6	180	30
PLANNED	5/31/2023	3	177	59
PLANNED	5/31/2023	3	204	68
CUSTOMER REQUEST	5/31/2023	9	1,539	171
PLANNED	5/31/2023	1	50	50
PLANNED	5/31/2023	2	12	6
CUSTOMER REQUEST	5/31/2023	23	805	35
CUSTOMER REQUEST	5/31/2023	9	198	22
PLANNED	5/31/2023	2	78	39
PLANNED	5/31/2023	1	18	18
PLANNED	5/31/2023	7	455	65
PLANNED	5/31/2023	15	1,545	103
CUSTOMER REQUEST	5/31/2023	113	226	2
PLANNED	5/31/2023	2	74	37
PLANNED	5/31/2023	1	35	35
CUSTOMER REQUEST	5/31/2023	1	164	164
PLANNED	5/31/2023	2	146	73
PLANNED	5/31/2023	32	992	31

Q13 - Distribution Excluded Outage Events

Causation	Date	CI	CMI	L-Bar
CUSTOMER REQUEST	5/31/2023	1	154	154
PLANNED	5/31/2023	11	132	12
PLANNED	5/31/2023	9	1,548	172
PLANNED	5/31/2023	2	198	99
PLANNED	5/31/2023	6	696	116
PLANNED	5/31/2023	1	151	151
CUSTOMER REQUEST	5/31/2023	1	152	152
PLANNED	5/31/2023	1	76	76
PLANNED	5/31/2023	1	130	130
PLANNED	5/31/2023	89	770	9
CUSTOMER REQUEST	5/31/2023	1	49	49
PLANNED	5/31/2023	1	315	315
PLANNED	5/31/2023	1	99	99
PLANNED	5/31/2023	2	270	135
PLANNED	5/31/2023	6	1,770	295
PLANNED	5/31/2023	2	338	169
PLANNED	6/1/2023	16	2,848	178
PLANNED	6/1/2023	1	151	151
PLANNED	6/1/2023	2	412	206
PLANNED	6/1/2023	1	14	14
CUSTOMER REQUEST	6/1/2023	1	355	355
PLANNED	6/1/2023	7	427	61
PLANNED	6/1/2023	3	84	28
PLANNED	6/1/2023	17	1,445	85
PLANNED	6/1/2023	1	468	468
PLANNED	6/1/2023	12	840	70
PLANNED	6/1/2023	6	82	14
CUSTOMER REQUEST	6/1/2023	6	2,994	499
PLANNED	6/1/2023	14	781	129
PLANNED	6/1/2023	5	180	36
PLANNED	6/1/2023	2	90	45
PLANNED	6/1/2023	1	46	46
PLANNED	6/1/2023	1	79	79
PLANNED	6/1/2023	1	131	131
CUSTOMER REQUEST	6/1/2023	25	17,525	725
CUSTOMER REQUEST	6/1/2023	5	215	43
PLANNED	6/1/2023	7	2,086	298
PLANNED	6/1/2023	2	222	111
PLANNED	6/1/2023	8	1,572	248
PLANNED	6/1/2023	2	424	212
PLANNED	6/1/2023	12	948	79
PLANNED	6/1/2023	2	100	50
PLANNED	6/1/2023	18	792	44
PLANNED	6/1/2023	14	938	67
PLANNED	6/1/2023	9	999	111
PLANNED	6/1/2023	2	172	86
PLANNED	6/1/2023	33	4,653	141
PLANNED	6/1/2023	5	310	62
CUSTOMER REQUEST	6/1/2023	1	224	224
PLANNED	6/1/2023	7	686	98

Q13 - Distribution Excluded Outage Events

Causation	Date	CI	CMI	L-Bar
PLANNED	6/1/2023	1	139	139
PLANNED	6/1/2023	10	170	17
PLANNED	6/1/2023	1	236	236
PLANNED	6/1/2023	4	96	24
PLANNED	6/1/2023	1	131	131
PLANNED	6/1/2023	28	2,464	88
PLANNED	6/1/2023	1	38	38
PLANNED	6/1/2023	11	231	21
PLANNED	6/1/2023	3	582	194
PLANNED	6/1/2023	3	402	134
PLANNED	6/1/2023	4	220	55
PLANNED	6/1/2023	7	322	46
PLANNED	6/1/2023	5	55	11
PLANNED	6/1/2023	2	86	43
PLANNED	6/1/2023	8	632	79
PLANNED	6/1/2023	1	20	20
PLANNED	6/1/2023	8	536	67
PLANNED	6/1/2023	2	164	82
PLANNED	6/1/2023	8	2,456	307
PLANNED	6/1/2023	2	202	101
PLANNED	6/1/2023	3	420	140
PLANNED	6/1/2023	4	598	75
CUSTOMER REQUEST	6/1/2023	1	548	548
CUSTOMER REQUEST	6/1/2023	8	304	38
PLANNED	6/1/2023	6	437	73
PLANNED	6/1/2023	2	192	96
PLANNED	6/1/2023	1	79	79
PLANNED	6/1/2023	2	22	11
PLANNED	6/1/2023	1	21	21
PLANNED	6/1/2023	2	102	51
PLANNED	6/1/2023	9	1,449	161
PLANNED	6/1/2023	1	39	39
PLANNED	6/1/2023	4	48	12
PLANNED	6/1/2023	2	242	121
PLANNED	6/1/2023	6	546	91
PLANNED	6/1/2023	7	966	138
PLANNED	6/1/2023	3	90	30
PLANNED	6/1/2023	15	124	8
PLANNED	6/1/2023	8	72	9
PLANNED	6/1/2023	1	80	80
CUSTOMER REQUEST	6/1/2023	1	60	60
PLANNED	6/1/2023	4	484	121
CUSTOMER REQUEST	6/1/2023	1	435	435
PLANNED	6/1/2023	4	56	14
PLANNED	6/1/2023	3	39	13
CUSTOMER REQUEST	6/1/2023	2	314	157
CUSTOMER REQUEST	6/1/2023	2	252	126
CUSTOMER REQUEST	6/1/2023	1	55	55
CUSTOMER REQUEST	6/1/2023	1	839	839
PLANNED	6/1/2023	1	274	274

Q13 - Distribution Excluded Outage Events

Causation	Date	CI	CMI	L-Bar
CUSTOMER REQUEST	6/1/2023	1	455	455
CUSTOMER REQUEST	6/1/2023	6	42	7
PLANNED	6/1/2023	1	452	452
PLANNED	6/1/2023	1	157	157
CUSTOMER REQUEST	6/1/2023	1	72	72
PLANNED	6/2/2023	1	82	82
PLANNED	6/2/2023	1	9	9
PLANNED	6/2/2023	4	668	167
PLANNED	6/2/2023	2	165	83
PLANNED	6/2/2023	4	500	125
PLANNED	6/3/2023	1	389	389
PLANNED	6/3/2023	2	106	53
PLANNED	6/3/2023	1	47	47
PLANNED	6/3/2023	1	47	47
CUSTOMER REQUEST	6/3/2023	37	3,015	838
PLANNED	6/4/2023	2	32	16
PLANNED	6/4/2023	2	204	102
PLANNED	6/4/2023	1	82	82
PLANNED	6/4/2023	30	9,330	311
PLANNED	6/4/2023	2	84	42
PLANNED	6/4/2023	10	490	49
PLANNED	6/4/2023	1	174	174
PLANNED	6/4/2023	1	100	100
PLANNED	6/4/2023	1	74	74
PLANNED	6/4/2023	2	110	55
PLANNED	6/4/2023	1	71	71
PLANNED	6/4/2023	4	256	64
PLANNED	6/4/2023	9	9	1
PLANNED	6/4/2023	8	880	110
PLANNED	6/4/2023	15	490	35
PLANNED	6/4/2023	15	15	1
PLANNED	6/4/2023	3	174	58
PLANNED	6/5/2023	8	688	86
PLANNED	6/5/2023	14	252	18
PLANNED	6/5/2023	7	567	81
PLANNED	6/5/2023	14	140	10
PLANNED	6/5/2023	3	693	231
PLANNED	6/5/2023	4	324	81
PLANNED	6/5/2023	2	162	81
PLANNED	6/5/2023	2	196	98
PLANNED	6/5/2023	2	194	97
PLANNED	6/5/2023	5	694	228
PLANNED	6/5/2023	2	348	174
PLANNED	6/5/2023	2	24	12
PLANNED	6/5/2023	10	990	99
PLANNED	6/5/2023	4	364	91
PLANNED	6/5/2023	8	720	90
PLANNED	6/5/2023	9	711	79
PLANNED	6/5/2023	3	144	48
PLANNED	6/5/2023	7	1,505	215

Q13 - Distribution Excluded Outage Events

Causation	Date	CI	CMI	L-Bar
CUSTOMER REQUEST	6/5/2023	1	45	45
PLANNED	6/5/2023	18	6,228	346
CUSTOMER REQUEST	6/5/2023	2	172	86
PLANNED	6/5/2023	1	74	74
PLANNED	6/5/2023	3	173	58
PLANNED	6/5/2023	1	138	138
PLANNED	6/5/2023	4	108	27
PLANNED	6/5/2023	1	187	187
PLANNED	6/5/2023	6	504	84
PLANNED	6/5/2023	6	90	15
PLANNED	6/5/2023	1	86	86
PLANNED	6/5/2023	4	500	125
PLANNED	6/5/2023	7	343	49
PLANNED	6/5/2023	1	98	98
PLANNED	6/5/2023	1	79	79
PLANNED	6/5/2023	6	6	1
PLANNED	6/5/2023	1	32	32
PLANNED	6/5/2023	3	180	60
PLANNED	6/5/2023	10	1,000	100
PLANNED	6/5/2023	1	224	224
PLANNED	6/5/2023	1	24	24
PLANNED	6/5/2023	1	17	17
PLANNED	6/5/2023	34	3,162	93
PLANNED	6/5/2023	3	144	48
PLANNED	6/5/2023	9	897	100
PLANNED	6/5/2023	4	148	37
PLANNED	6/5/2023	4	80	20
PLANNED	6/5/2023	9	612	68
PLANNED	6/5/2023	1	245	245
PLANNED	6/5/2023	2	62	31
PLANNED	6/5/2023	1	48	48
PLANNED	6/5/2023	5	105	21
PLANNED	6/5/2023	2	374	187
PLANNED	6/5/2023	106	20,988	198
PLANNED	6/5/2023	1	150	150
PLANNED	6/5/2023	1	60	60
CUSTOMER REQUEST	6/5/2023	9	72	8
PLANNED	6/5/2023	4	75	19
PLANNED	6/5/2023	1	28	28
PLANNED	6/5/2023	2	180	90
PLANNED	6/5/2023	1	77	77
PLANNED	6/5/2023	1	151	151
PLANNED	6/5/2023	8	1,440	180
PLANNED	6/5/2023	6	186	31
PLANNED	6/5/2023	9	972	108
PLANNED	6/5/2023	6	150	25
PLANNED	6/5/2023	2	166	83
PLANNED	6/5/2023	3	186	62
PLANNED	6/5/2023	2	58	29
PLANNED	6/5/2023	3	87	29

Q13 - Distribution Excluded Outage Events

Causation	Date	CI	CMI	L-Bar
PLANNED	6/5/2023	1	90	90
PLANNED	6/5/2023	4	80	20
PLANNED	6/5/2023	5	500	100
PLANNED	6/5/2023	3	315	105
PLANNED	6/5/2023	4	268	67
PLANNED	6/5/2023	4	320	80
CUSTOMER REQUEST	6/5/2023	9	90	10
PLANNED	6/5/2023	1	63	63
PLANNED	6/5/2023	3	228	76
PLANNED	6/5/2023	6	300	50
PLANNED	6/5/2023	1	133	133
CUSTOMER REQUEST	6/5/2023	2	74	37
PLANNED	6/5/2023	31	1,736	56
PLANNED	6/5/2023	3	213	71
PLANNED	6/6/2023	16	1,840	115
PLANNED	6/6/2023	2	180	90
CUSTOMER REQUEST	6/6/2023	5	150	30
PLANNED	6/6/2023	8	152	19
PLANNED	6/6/2023	5	395	79
PLANNED	6/6/2023	3	384	128
PLANNED	6/6/2023	30	3,450	115
CUSTOMER REQUEST	6/6/2023	1,233	56,718	46
PLANNED	6/6/2023	2	280	140
PLANNED	6/6/2023	12	552	46
PLANNED	6/6/2023	2	76	38
PLANNED	6/6/2023	1	100	100
PLANNED	6/6/2023	2	94	47
PLANNED	6/6/2023	5	825	165
PLANNED	6/6/2023	8	728	91
CUSTOMER REQUEST	6/6/2023	5	85	17
PLANNED	6/6/2023	5	15	3
PLANNED	6/6/2023	8	1,584	198
PLANNED	6/6/2023	3	198	66
PLANNED	6/6/2023	12	1,584	132
PLANNED	6/6/2023	8	456	57
PLANNED	6/6/2023	44	1,056	24
PLANNED	6/6/2023	12	1,836	153
PLANNED	6/6/2023	6	462	77
PLANNED	6/6/2023	9	90	10
PLANNED	6/6/2023	7	284	41
PLANNED	6/6/2023	6	1,446	241
PLANNED	6/6/2023	6	84	14
PLANNED	6/6/2023	1	140	140
PLANNED	6/6/2023	5	195	39
PLANNED	6/6/2023	6	678	113
PLANNED	6/6/2023	2	116	58
PLANNED	6/6/2023	2	384	192
PLANNED	6/6/2023	1	62	62
PLANNED	6/6/2023	10	510	51
PLANNED	6/6/2023	1	164	164

Q13 - Distribution Excluded Outage Events

Causation	Date	CI	CMI	L-Bar
PLANNED	6/6/2023	3	255	85
PLANNED	6/6/2023	6	624	104
PLANNED	6/6/2023	5	356	71
CUSTOMER REQUEST	6/6/2023	1	234	234
PLANNED	6/6/2023	2	378	189
CUSTOMER REQUEST	6/6/2023	1	196	196
PLANNED	6/6/2023	6	636	106
PLANNED	6/6/2023	7	210	30
CUSTOMER REQUEST	6/6/2023	6	72	12
CUSTOMER REQUEST	6/6/2023	25	5,204	208
PLANNED	6/6/2023	1	58	58
PLANNED	6/6/2023	1	78	78
PLANNED	6/6/2023	1	98	98
CUSTOMER REQUEST	6/6/2023	7	196	28
PLANNED	6/6/2023	7	462	66
PLANNED	6/6/2023	1	89	89
PLANNED	6/6/2023	2	206	103
CUSTOMER REQUEST	6/6/2023	15	300	20
PLANNED	6/6/2023	36	972	27
PLANNED	6/6/2023	8	2,184	273
PLANNED	6/6/2023	1	53	53
PLANNED	6/6/2023	3	270	90
PLANNED	6/6/2023	2	124	62
PLANNED	6/6/2023	26	3,744	144
PLANNED	6/6/2023	8	128	16
PLANNED	6/6/2023	8	640	80
PLANNED	6/6/2023	5	45	9
CUSTOMER REQUEST	6/6/2023	4	68	17
PLANNED	6/6/2023	4	340	85
PLANNED	6/6/2023	31	2,170	70
PLANNED	6/6/2023	1	72	72
CUSTOMER REQUEST	6/6/2023	9	9	1
PLANNED	6/6/2023	9	59	7
PLANNED	6/6/2023	3	141	47
CUSTOMER REQUEST	6/6/2023	5	40	8
PLANNED	6/6/2023	1	13	13
PLANNED	6/6/2023	10	10	1
PLANNED	6/6/2023	3	93	31
PLANNED	6/6/2023	2	42	21
PLANNED	6/6/2023	1	56	56
PLANNED	6/6/2023	2	152	76
PLANNED	6/6/2023	2	156	78
PLANNED	6/6/2023	1	37	37
PLANNED	6/6/2023	4	356	89
PLANNED	6/6/2023	1	168	168
PLANNED	6/6/2023	4	424	106
PLANNED	6/6/2023	1	28	28
CUSTOMER REQUEST	6/6/2023	6	66	11
PLANNED	6/6/2023	2	204	102
CUSTOMER REQUEST	6/6/2023	13	117	9

Q13 - Distribution Excluded Outage Events

Causation	Date	CI	CMI	L-Bar
PLANNED	6/6/2023	6	174	29
PLANNED	6/6/2023	7	105	15
CUSTOMER REQUEST	6/6/2023	6	84	14
CUSTOMER REQUEST	6/6/2023	1	181	181
PLANNED	6/6/2023	2	126	63
CUSTOMER REQUEST	6/6/2023	1	225	225
PLANNED	6/6/2023	1	163	163
PLANNED	6/6/2023	2	26	13
PLANNED	6/6/2023	1	395	395
PLANNED	6/6/2023	1	330	330
PLANNED	6/6/2023	1	310	310
PLANNED	6/6/2023	30	2,880	96
PLANNED	6/6/2023	1	138	138
PLANNED	6/7/2023	1	169	169
PLANNED	6/7/2023	1	149	149
PLANNED	6/7/2023	1	45	45
CUSTOMER REQUEST	6/7/2023	34	10,370	305
PLANNED	6/7/2023	4	352	88
PLANNED	6/7/2023	2	484	242
PLANNED	6/7/2023	16	1,968	123
CUSTOMER REQUEST	6/7/2023	1	38	38
CUSTOMER REQUEST	6/7/2023	23	13,754	598
CUSTOMER REQUEST	6/7/2023	118	45,666	387
PLANNED	6/7/2023	1	329	329
PLANNED	6/7/2023	8	1,040	130
PLANNED	6/7/2023	8	1,136	142
PLANNED	6/7/2023	2	212	106
PLANNED	6/7/2023	5	1,715	343
PLANNED	6/7/2023	41	3,526	86
PLANNED	6/7/2023	30	2,520	84
PLANNED	6/7/2023	6	1,542	257
PLANNED	6/7/2023	2	546	273
PLANNED	6/7/2023	92	466	5
PLANNED	6/7/2023	5	210	42
PLANNED	6/7/2023	91	2,277	25
PLANNED	6/7/2023	4	500	178
CUSTOMER REQUEST	6/7/2023	1	121	121
PLANNED	6/7/2023	73	9,344	128
PLANNED	6/7/2023	8	968	121
PLANNED	6/7/2023	8	120	15
PLANNED	6/7/2023	19	4,427	233
CUSTOMER REQUEST	6/7/2023	7	595	85
PLANNED	6/7/2023	7	273	39
PLANNED	6/7/2023	2	300	150
PLANNED	6/7/2023	1	193	193
PLANNED	6/7/2023	12	276	23
CUSTOMER REQUEST	6/7/2023	10	270	27
PLANNED	6/7/2023	2	66	33
CUSTOMER REQUEST	6/7/2023	4	572	143
PLANNED	6/7/2023	3	72	24

Q13 - Distribution Excluded Outage Events

Causation	Date	CI	CMI	L-Bar
PLANNED	6/7/2023	3	573	191
PLANNED	6/7/2023	2	606	303
PLANNED	6/7/2023	3	339	113
PLANNED	6/7/2023	4	224	56
PLANNED	6/7/2023	7	64	9
PLANNED	6/7/2023	35	1,960	56
PLANNED	6/7/2023	13	689	53
PLANNED	6/7/2023	1	169	169
PLANNED	6/7/2023	3	195	65
PLANNED	6/7/2023	1	15	15
PLANNED	6/7/2023	1	17	17
CUSTOMER REQUEST	6/7/2023	6	138	23
PLANNED	6/7/2023	12	612	51
PLANNED	6/7/2023	12	79	7
PLANNED	6/7/2023	2	250	125
PLANNED	6/7/2023	4	404	101
PLANNED	6/7/2023	4	204	51
PLANNED	6/7/2023	12	1,236	103
PLANNED	6/7/2023	12	1,164	97
PLANNED	6/7/2023	6	300	50
PLANNED	6/7/2023	6	606	101
PLANNED	6/7/2023	4	376	94
CUSTOMER REQUEST	6/7/2023	10	280	28
PLANNED	6/7/2023	4	396	99
CUSTOMER REQUEST	6/7/2023	4	144	36
PLANNED	6/7/2023	1	64	64
PLANNED	6/7/2023	4	478	119
PLANNED	6/7/2023	30	505	17
CUSTOMER REQUEST	6/7/2023	5	130	26
PLANNED	6/7/2023	9	927	103
PLANNED	6/7/2023	17	1,292	76
PLANNED	6/8/2023	1	150	150
PLANNED	6/8/2023	23	2,438	106
PLANNED	6/8/2023	6	438	73
PLANNED	6/8/2023	1	89	89
CUSTOMER REQUEST	6/8/2023	1	312	312
PLANNED	6/8/2023	5	110	22
PLANNED	6/8/2023	6	900	150
PLANNED	6/8/2023	10	1,640	164
PLANNED	6/8/2023	17	1,258	74
CUSTOMER REQUEST	6/8/2023	5	360	72
PLANNED	6/8/2023	5	575	115
PLANNED	6/8/2023	9	1,098	122
CUSTOMER REQUEST	6/8/2023	1	160	160
PLANNED	6/8/2023	72	1,224	17
PLANNED	6/8/2023	2	184	92
PLANNED	6/8/2023	1	245	245
PLANNED	6/8/2023	6	420	70
PLANNED	6/8/2023	54	4,158	77
PLANNED	6/8/2023	1	46	46

Q13 - Distribution Excluded Outage Events

Causation	Date	CI	CMI	L-Bar
PLANNED	6/8/2023	8	8	1
PLANNED	6/8/2023	18	1,134	63
PLANNED	6/8/2023	10	4,090	409
PLANNED	6/8/2023	4	400	100
PLANNED	6/8/2023	1	86	86
PLANNED	6/8/2023	1	31	31
PLANNED	6/8/2023	24	168	7
PLANNED	6/8/2023	1	72	72
PLANNED	6/8/2023	10	650	65
PLANNED	6/8/2023	3	213	71
PLANNED	6/8/2023	2	122	61
PLANNED	6/8/2023	2	86	43
PLANNED	6/8/2023	1	73	73
PLANNED	6/8/2023	4	696	174
PLANNED	6/8/2023	16	2,080	130
PLANNED	6/8/2023	1	249	249
PLANNED	6/8/2023	3	888	296
PLANNED	6/8/2023	1	286	286
PLANNED	6/9/2023	6	1,902	317
PLANNED	6/9/2023	1	76	76
PLANNED	6/9/2023	1	76	76
PLANNED	6/9/2023	1	139	139
PLANNED	6/9/2023	1	251	251
PLANNED	6/9/2023	1	12	12
CUSTOMER REQUEST	6/9/2023	7	627	90
PLANNED	6/9/2023	15	900	60
PLANNED	6/9/2023	12	432	36
PLANNED	6/9/2023	2	466	233
PLANNED	6/9/2023	10	1,420	142
PLANNED	6/9/2023	5	485	97
PLANNED	6/9/2023	10	1,240	124
PLANNED	6/9/2023	1	85	85
PLANNED	6/9/2023	1	28	28
CUSTOMER REQUEST	6/9/2023	1	472	472
PLANNED	6/9/2023	1	196	196
CUSTOMER REQUEST	6/9/2023	7	56	8
PLANNED	6/9/2023	2	316	158
CUSTOMER REQUEST	6/9/2023	1	247	247
PLANNED	6/9/2023	13	507	39
PLANNED	6/9/2023	1	41	41
PLANNED	6/9/2023	4	352	88
PLANNED	6/9/2023	12	1,224	102
PLANNED	6/9/2023	12	588	49
PLANNED	6/9/2023	2	220	110
PLANNED	6/9/2023	1	72	72
PLANNED	6/9/2023	4	1,276	319
PLANNED	6/9/2023	11	1,254	114
PLANNED	6/9/2023	1	250	250
PLANNED	6/9/2023	3	237	79
PLANNED	6/9/2023	8	168	21

Q13 - Distribution Excluded Outage Events

Causation	Date	CI	CMI	L-Bar
CUSTOMER REQUEST	6/9/2023	5	40	8
PLANNED	6/9/2023	1	53	53
PLANNED	6/9/2023	4	100	25
PLANNED	6/9/2023	2	674	337
PLANNED	6/9/2023	2	6	3
PLANNED	6/9/2023	2	268	134
PLANNED	6/9/2023	1	133	133
PLANNED	6/9/2023	1	135	135
PLANNED	6/9/2023	1	140	140
PLANNED	6/9/2023	11	1,331	121
PLANNED	6/9/2023	1	46	46
PLANNED	6/9/2023	1	71	71
PLANNED	6/9/2023	3	312	104
PLANNED	6/9/2023	7	301	43
PLANNED	6/9/2023	1	84	84
PLANNED	6/9/2023	4	332	83
PLANNED	6/9/2023	2	170	85
PLANNED	6/9/2023	2	130	65
PLANNED	6/9/2023	26	676	26
CUSTOMER REQUEST	6/9/2023	1	155	155
PLANNED	6/9/2023	3	525	175
PLANNED	6/9/2023	7	700	100
PLANNED	6/9/2023	6	564	94
PLANNED	6/9/2023	6	132	22
PLANNED	6/9/2023	7	658	94
PLANNED	6/9/2023	5	78	16
PLANNED	6/9/2023	7	1,057	151
PLANNED	6/9/2023	3	87	29
PLANNED	6/9/2023	2	76	38
PLANNED	6/9/2023	1	17	17
PLANNED	6/9/2023	1	55	55
PLANNED	6/9/2023	5	10	2
PLANNED	6/9/2023	11	121	11
PLANNED	6/9/2023	1	27	27
PLANNED	6/9/2023	9	405	45
PLANNED	6/9/2023	2	138	69
PLANNED	6/9/2023	7	301	43
PLANNED	6/9/2023	1	48	48
PLANNED	6/9/2023	1	48	48
PLANNED	6/9/2023	1	48	48
PLANNED	6/9/2023	2	340	170
PLANNED	6/9/2023	18	1,278	71
PLANNED	6/9/2023	3	543	181
PLANNED	6/10/2023	1	74	74
PLANNED	6/10/2023	1	167	167
PLANNED	6/10/2023	1	437	437
PLANNED	6/10/2023	1	495	495
PLANNED	6/10/2023	1	495	495
PLANNED	6/10/2023	1	43	43
PLANNED	6/10/2023	1	352	352

Q13 - Distribution Excluded Outage Events

Causation	Date	CI	CMI	L-Bar
PLANNED	6/10/2023	1	231	231
PLANNED	6/10/2023	8	1,824	228
PLANNED	6/10/2023	1	238	238
PLANNED	6/10/2023	2	156	78
PLANNED	6/10/2023	3	255	85
PLANNED	6/10/2023	1	134	134
PLANNED	6/10/2023	4	108	27
PLANNED	6/10/2023	4	1,732	433
PLANNED	6/10/2023	8	528	66
PLANNED	6/10/2023	2	160	80
PLANNED	6/10/2023	56	551	10
PLANNED	6/10/2023	6	96	16
PLANNED	6/10/2023	1	88	88
PLANNED	6/11/2023	1	123	123
PLANNED	6/11/2023	5	570	114
PLANNED	6/11/2023	3	309	103
PLANNED	6/11/2023	6	318	53
PLANNED	6/11/2023	2	222	111
PLANNED	6/11/2023	1	194	194
PLANNED	6/11/2023	2	234	117
PLANNED	6/11/2023	2	128	64
PLANNED	6/11/2023	1	6	6
PLANNED	6/11/2023	2	268	134
PLANNED	6/11/2023	1	39	39
PLANNED	6/11/2023	2	222	111
PLANNED	6/11/2023	1	35	35
PLANNED	6/11/2023	1	72	72
PLANNED	6/11/2023	4	536	134
PLANNED	6/11/2023	1	29	29
PLANNED	6/12/2023	15	3,165	211
PLANNED	6/12/2023	9	1,908	212
PLANNED	6/12/2023	3	621	207
PLANNED	6/12/2023	1	148	148
PLANNED	6/12/2023	1	134	134
CUSTOMER REQUEST	6/12/2023	146	62,342	427
PLANNED	6/12/2023	1	69	69
PLANNED	6/12/2023	9	1,323	147
PLANNED	6/12/2023	1	229	229
PLANNED	6/12/2023	1	314	314
PLANNED	6/12/2023	7	1,344	192
PLANNED	6/12/2023	11	781	71
PLANNED	6/12/2023	4	352	88
PLANNED	6/12/2023	18	1,170	65
PLANNED	6/12/2023	7	434	62
PLANNED	6/12/2023	4	296	74
PLANNED	6/12/2023	9	117	13
PLANNED	6/12/2023	16	432	27
PLANNED	6/12/2023	9	360	40
PLANNED	6/12/2023	1	71	71
PLANNED	6/12/2023	1	44	44

Q13 - Distribution Excluded Outage Events

Causation	Date	CI	CMI	L-Bar
PLANNED	6/12/2023	2	46	23
PLANNED	6/12/2023	8	200	25
PLANNED	6/12/2023	1	28	28
PLANNED	6/12/2023	2	284	142
PLANNED	6/12/2023	4	792	198
PLANNED	6/12/2023	2	232	116
PLANNED	6/12/2023	1	91	91
PLANNED	6/12/2023	1	82	82
PLANNED	6/12/2023	6	552	92
PLANNED	6/12/2023	6	12	2
PLANNED	6/12/2023	1	62	62
PLANNED	6/12/2023	1	143	143
PLANNED	6/12/2023	13	1,144	88
PLANNED	6/12/2023	9	882	98
PLANNED	6/12/2023	4	119	30
PLANNED	6/12/2023	5	150	30
PLANNED	6/12/2023	19	133	7
PLANNED	6/12/2023	1	6	6
PLANNED	6/12/2023	3	513	171
PLANNED	6/12/2023	1	5	5
PLANNED	6/12/2023	34	646	19
PLANNED	6/12/2023	15	3,345	223
CUSTOMER REQUEST	6/12/2023	4	308	77
PLANNED	6/12/2023	1	12	12
PLANNED	6/12/2023	4	532	133
PLANNED	6/12/2023	8	632	79
PLANNED	6/12/2023	5	410	82
CUSTOMER REQUEST	6/12/2023	16	400	25
PLANNED	6/12/2023	10	330	33
PLANNED	6/12/2023	3	348	116
PLANNED	6/12/2023	7	875	125
PLANNED	6/12/2023	3	264	88
PLANNED	6/12/2023	3	162	54
PLANNED	6/12/2023	2	100	50
PLANNED	6/12/2023	6	498	83
PLANNED	6/12/2023	2	84	42
PLANNED	6/12/2023	4	556	139
PLANNED	6/12/2023	1	136	136
CUSTOMER REQUEST	6/12/2023	1	552	552
PLANNED	6/12/2023	6	594	99
PLANNED	6/12/2023	8	328	41
PLANNED	6/12/2023	2	130	65
PLANNED	6/12/2023	2	166	83
PLANNED	6/12/2023	36	2,988	83
PLANNED	6/12/2023	2	50	25
PLANNED	6/12/2023	3	42	14
PLANNED	6/12/2023	2	12	6
PLANNED	6/12/2023	2	126	63
PLANNED	6/12/2023	5	1,185	237
PLANNED	6/12/2023	2	170	85

Q13 - Distribution Excluded Outage Events

Causation	Date	CI	CMI	L-Bar
PLANNED	6/12/2023	2	52	26
PLANNED	6/12/2023	2	260	130
PLANNED	6/12/2023	2	74	37
PLANNED	6/12/2023	1	25	25
PLANNED	6/12/2023	2	28	14
PLANNED	6/12/2023	7	630	90
PLANNED	6/12/2023	4	248	62
PLANNED	6/12/2023	2	66	33
PLANNED	6/12/2023	30	972	106
PLANNED	6/12/2023	16	32	2
PLANNED	6/12/2023	2	54	27
CUSTOMER REQUEST	6/12/2023	3	48	16
PLANNED	6/12/2023	1	66	66
PLANNED	6/12/2023	13	468	36
CUSTOMER REQUEST	6/12/2023	1	171	171
PLANNED	6/12/2023	1	27	27
PLANNED	6/12/2023	22	88	4
PLANNED	6/12/2023	20	20	1
PLANNED	6/12/2023	19	38	2
PLANNED	6/12/2023	1	130	130
PLANNED	6/12/2023	2	1,098	549
PLANNED	6/12/2023	6	72	12
PLANNED	6/12/2023	2	120	60
CUSTOMER REQUEST	6/12/2023	19	4,883	257
PLANNED	6/12/2023	6	1,296	216
PLANNED	6/12/2023	4	24	6
PLANNED	6/13/2023	9	495	55
PLANNED	6/13/2023	6	270	45
PLANNED	6/13/2023	1	16	16
PLANNED	6/13/2023	1	79	79
PLANNED	6/13/2023	5	730	146
PLANNED	6/13/2023	2	62	31
PLANNED	6/13/2023	1	69	69
PLANNED	6/13/2023	15	4,170	278
CUSTOMER REQUEST	6/13/2023	1	591	591
PLANNED	6/13/2023	8	80	10
PLANNED	6/13/2023	10	1,670	167
CUSTOMER REQUEST	6/13/2023	4	40	10
CUSTOMER REQUEST	6/13/2023	7	42	6
PLANNED	6/13/2023	2	130	65
PLANNED	6/13/2023	2	232	116
CUSTOMER REQUEST	6/13/2023	4	40	10
CUSTOMER REQUEST	6/13/2023	24	11,040	460
PLANNED	6/13/2023	5	250	50
CUSTOMER REQUEST	6/13/2023	8	2,264	283
PLANNED	6/13/2023	6	570	95
CUSTOMER REQUEST	6/13/2023	17	170	10
PLANNED	6/13/2023	1	74	74
PLANNED	6/13/2023	1	84	84
PLANNED	6/13/2023	1	205	205

Q13 - Distribution Excluded Outage Events

Causation	Date	CI	CMI	L-Bar
PLANNED	6/13/2023	1	30	30
PLANNED	6/13/2023	12	1,008	84
PLANNED	6/13/2023	15	2,220	153
PLANNED	6/13/2023	50	14,850	297
PLANNED	6/13/2023	2	174	87
PLANNED	6/13/2023	1	71	71
PLANNED	6/13/2023	1	22	22
PLANNED	6/13/2023	1	193	193
CUSTOMER REQUEST	6/13/2023	43	6,063	141
PLANNED	6/13/2023	1	29	29
PLANNED	6/13/2023	4	192	48
CUSTOMER REQUEST	6/13/2023	11	572	52
PLANNED	6/13/2023	6	1,224	204
PLANNED	6/13/2023	1	204	204
PLANNED	6/13/2023	10	370	37
PLANNED	6/13/2023	1	114	114
PLANNED	6/13/2023	1	58	58
PLANNED	6/13/2023	5	210	42
PLANNED	6/13/2023	2	12	6
PLANNED	6/13/2023	4	2,296	574
PLANNED	6/13/2023	7	150	21
PLANNED	6/13/2023	1	28	28
PLANNED	6/13/2023	2	10	5
PLANNED	6/13/2023	1	100	100
PLANNED	6/13/2023	8	320	40
PLANNED	6/13/2023	1	22	22
PLANNED	6/13/2023	6	918	153
PLANNED	6/13/2023	2	368	184
CUSTOMER REQUEST	6/13/2023	5	340	68
PLANNED	6/13/2023	8	424	53
PLANNED	6/13/2023	1	36	36
CUSTOMER REQUEST	6/13/2023	8	56	7
PLANNED	6/13/2023	7	770	110
PLANNED	6/13/2023	3	60	20
PLANNED	6/13/2023	6	120	20
PLANNED	6/13/2023	3	369	123
PLANNED	6/13/2023	1	81	81
PLANNED	6/13/2023	8	520	65
PLANNED	6/13/2023	3	12	4
PLANNED	6/13/2023	2	190	95
PLANNED	6/13/2023	4	224	56
PLANNED	6/13/2023	6	270	45
PLANNED	6/13/2023	2	252	126
PLANNED	6/13/2023	5	1,680	336
PLANNED	6/13/2023	11	341	31
PLANNED	6/13/2023	1	12	12
PLANNED	6/13/2023	9	1,944	216
PLANNED	6/13/2023	2	152	76
PLANNED	6/13/2023	1	196	196
PLANNED	6/13/2023	10	380	38

Q13 - Distribution Excluded Outage Events

Causation	Date	CI	CMI	L-Bar
PLANNED	6/13/2023	1	191	191
CUSTOMER REQUEST	6/13/2023	1	480	480
PLANNED	6/13/2023	1	70	70
PLANNED	6/13/2023	2	108	54
PLANNED	6/13/2023	8	488	61
PLANNED	6/13/2023	4	236	59
PLANNED	6/13/2023	3	222	74
PLANNED	6/13/2023	6	144	24
PLANNED	6/13/2023	2	62	31
PLANNED	6/13/2023	1	151	151
PLANNED	6/13/2023	1	148	148
CUSTOMER REQUEST	6/13/2023	1	97	97
CUSTOMER REQUEST	6/13/2023	1	721	721
PLANNED	6/13/2023	3	249	83
PLANNED	6/13/2023	5	150	30
CUSTOMER REQUEST	6/13/2023	1	951	951
PLANNED	6/13/2023	4	232	58
PLANNED	6/14/2023	5	345	69
PLANNED	6/14/2023	14	1,050	75
PLANNED	6/14/2023	1	67	67
PLANNED	6/14/2023	13	923	71
CUSTOMER REQUEST	6/14/2023	5	805	161
PLANNED	6/14/2023	1	49	49
PLANNED	6/14/2023	2	128	64
PLANNED	6/14/2023	1	39	39
PLANNED	6/14/2023	1	53	53
PLANNED	6/14/2023	1	177	177
PLANNED	6/14/2023	26	1,924	74
PLANNED	6/14/2023	8	3,264	408
PLANNED	6/14/2023	3	210	70
PLANNED	6/14/2023	1	166	166
PLANNED	6/14/2023	4	960	240
PLANNED	6/14/2023	7	882	126
CUSTOMER REQUEST	6/14/2023	15	1,905	127
PLANNED	6/14/2023	5	175	35
PLANNED	6/14/2023	3	102	34
PLANNED	6/14/2023	2	14	7
CUSTOMER REQUEST	6/14/2023	8	488	61
PLANNED	6/14/2023	7	49	7
CUSTOMER REQUEST	6/14/2023	2	418	209
PLANNED	6/14/2023	3	210	70
PLANNED	6/14/2023	9	378	42
PLANNED	6/14/2023	2	238	119
CUSTOMER REQUEST	6/14/2023	1	72	72
PLANNED	6/14/2023	3	132	44
PLANNED	6/14/2023	1	44	44
PLANNED	6/14/2023	13	4,979	383
PLANNED	6/14/2023	26	4,680	180
PLANNED	6/14/2023	4	35	9
CUSTOMER REQUEST	6/14/2023	4	232	58

Q13 - Distribution Excluded Outage Events

Causation	Date	CI	CMI	L-Bar
PLANNED	6/14/2023	8	960	120
PLANNED	6/14/2023	6	906	151
PLANNED	6/14/2023	1	12	12
PLANNED	6/14/2023	5	85	17
PLANNED	6/14/2023	7	1,904	272
PLANNED	6/14/2023	2	72	36
PLANNED	6/14/2023	1	161	161
CUSTOMER REQUEST	6/14/2023	3	2,298	766
PLANNED	6/14/2023	6	7	1
PLANNED	6/14/2023	2	714	357
PLANNED	6/14/2023	1	194	194
PLANNED	6/14/2023	1	115	115
PLANNED	6/14/2023	5	1,895	379
PLANNED	6/14/2023	5	40	8
PLANNED	6/14/2023	1	75	75
PLANNED	6/14/2023	2	140	70
PLANNED	6/14/2023	52	12,740	245
PLANNED	6/14/2023	2	194	97
PLANNED	6/14/2023	1	324	324
PLANNED	6/14/2023	5	145	29
PLANNED	6/14/2023	46	230	5
PLANNED	6/14/2023	12	2,172	181
PLANNED	6/14/2023	1	10	10
PLANNED	6/14/2023	1	85	85
PLANNED	6/14/2023	6	138	23
PLANNED	6/14/2023	10	1,280	128
PLANNED	6/14/2023	2	30	15
PLANNED	6/14/2023	8	368	46
PLANNED	6/14/2023	8	328	41
PLANNED	6/14/2023	14	84	6
PLANNED	6/14/2023	4	296	74
PLANNED	6/14/2023	2	40	20
PLANNED	6/14/2023	1	59	59
PLANNED	6/14/2023	3	165	55
PLANNED	6/14/2023	64	14,336	224
PLANNED	6/14/2023	39	4,485	115
PLANNED	6/14/2023	11	3,003	273
PLANNED	6/14/2023	3	549	183
PLANNED	6/14/2023	3	9	3
CUSTOMER REQUEST	6/14/2023	12	2,160	180
PLANNED	6/14/2023	1	12	12
PLANNED	6/14/2023	1	26	26
PLANNED	6/14/2023	2	174	87
PLANNED	6/14/2023	4	384	96
PLANNED	6/14/2023	4	28	7
PLANNED	6/14/2023	4	300	75
PLANNED	6/14/2023	2	110	55
PLANNED	6/14/2023	1	304	304
PLANNED	6/14/2023	1	71	71
PLANNED	6/14/2023	3	288	96

Q13 - Distribution Excluded Outage Events

Causation	Date	CI	CMI	L-Bar
PLANNED	6/14/2023	2	48	24
PLANNED	6/14/2023	3	103	34
PLANNED	6/14/2023	19	1,596	84
PLANNED	6/14/2023	2	124	62
PLANNED	6/14/2023	1	76	76
PLANNED	6/14/2023	7	168	24
PLANNED	6/14/2023	2	148	74
PLANNED	6/14/2023	1	154	154
PLANNED	6/14/2023	1	170	170
PLANNED	6/14/2023	3	33	11
PLANNED	6/14/2023	5	95	19
PLANNED	6/14/2023	16	256	16
PLANNED	6/14/2023	1	100	100
CUSTOMER REQUEST	6/14/2023	22	9,086	413
PLANNED	6/14/2023	1	116	116
PLANNED	6/14/2023	2	152	76
PLANNED	6/14/2023	1	153	153
PLANNED	6/14/2023	34	9,452	278
PLANNED	6/14/2023	1	86	86
PLANNED	6/14/2023	11	132	12
PLANNED	6/14/2023	4	692	173
PLANNED	6/14/2023	5	780	156
PLANNED	6/14/2023	19	2,356	124
CUSTOMER REQUEST	6/15/2023	7	1,379	197
PLANNED	6/15/2023	18	1,548	86
PLANNED	6/15/2023	4	200	50
CUSTOMER REQUEST	6/15/2023	8	3,512	439
PLANNED	6/15/2023	16	928	58
PLANNED	6/15/2023	4	344	86
PLANNED	6/15/2023	6	1,062	177
PLANNED	6/15/2023	5	455	91
CUSTOMER REQUEST	6/15/2023	1	449	449
CUSTOMER REQUEST	6/15/2023	12	132	11
PLANNED	6/15/2023	1	25	25
PLANNED	6/15/2023	26	3,640	140
PLANNED	6/15/2023	26	1,820	70
PLANNED	6/15/2023	3	24	8
CUSTOMER REQUEST	6/15/2023	1	89	89
PLANNED	6/15/2023	6	144	24
PLANNED	6/15/2023	1	58	58
PLANNED	6/16/2023	8	5,789	724
CUSTOMER REQUEST	6/17/2023	2	720	360
PLANNED	6/17/2023	1	3	3
PLANNED	6/18/2023	1	86	86
CUSTOMER REQUEST	6/18/2023	10	890	89
PLANNED	6/19/2023	4	270	124
CUSTOMER REQUEST	6/19/2023	1	778	778
PLANNED	6/19/2023	2	208	104
PLANNED	6/19/2023	3	225	75
PLANNED	6/19/2023	69	14,904	216

Q13 - Distribution Excluded Outage Events

Causation	Date	CI	CMI	L-Bar
CUSTOMER REQUEST	6/19/2023	1	830	830
PLANNED	6/19/2023	15	3,510	234
PLANNED	6/19/2023	1	197	197
CUSTOMER REQUEST	6/19/2023	15	3,510	234
PLANNED	6/19/2023	6	282	47
PLANNED	6/19/2023	13	2,314	178
CUSTOMER REQUEST	6/19/2023	41	4,428	108
CUSTOMER REQUEST	6/19/2023	5	540	108
PLANNED	6/19/2023	1	6	6
PLANNED	6/19/2023	8	304	38
PLANNED	6/19/2023	1	36	36
PLANNED	6/19/2023	10	410	41
PLANNED	6/19/2023	3	414	138
PLANNED	6/19/2023	7	343	49
PLANNED	6/19/2023	12	756	63
PLANNED	6/19/2023	4	492	123
PLANNED	6/19/2023	1	37	37
CUSTOMER REQUEST	6/19/2023	3	105	35
PLANNED	6/19/2023	7	1,214	236
PLANNED	6/19/2023	12	952	174
PLANNED	6/19/2023	6	911	152
CUSTOMER REQUEST	6/19/2023	1	246	246
PLANNED	6/19/2023	1	53	53
PLANNED	6/19/2023	2	26	13
PLANNED	6/19/2023	1	29	29
CUSTOMER REQUEST	6/19/2023	27	540	20
PLANNED	6/19/2023	6	348	58
PLANNED	6/20/2023	6	870	145
PLANNED	6/20/2023	8	224	28
PLANNED	6/20/2023	8	328	41
PLANNED	6/20/2023	3	840	280
PLANNED	6/20/2023	1	150	150
PLANNED	6/20/2023	2	218	109
PLANNED	6/20/2023	2	218	109
PLANNED	6/20/2023	4	292	73
PLANNED	6/20/2023	2	82	41
PLANNED	6/20/2023	1	1	563
PLANNED	6/20/2023	3	522	174
PLANNED	6/20/2023	3	552	184
PLANNED	6/20/2023	3	244	81
CUSTOMER REQUEST	6/20/2023	48	6,474	198
PLANNED	6/20/2023	8	736	92
PLANNED	6/20/2023	4	1,540	385
PLANNED	6/20/2023	3	921	307
PLANNED	6/20/2023	3	69	23
PLANNED	6/20/2023	2	130	65
CUSTOMER REQUEST	6/20/2023	22	638	29
PLANNED	6/20/2023	1	378	378
PLANNED	6/20/2023	2	396	198
PLANNED	6/20/2023	19	5,472	288

Q13 - Distribution Excluded Outage Events

Causation	Date	CI	CMI	L-Bar
PLANNED	6/20/2023	3	165	55
PLANNED	6/20/2023	5	940	188
PLANNED	6/20/2023	8	48	6
PLANNED	6/20/2023	1	33	33
PLANNED	6/20/2023	6	258	43
PLANNED	6/20/2023	39	3,275	84
PLANNED	6/20/2023	7	63	9
PLANNED	6/20/2023	2	292	146
PLANNED	6/20/2023	4	196	49
PLANNED	6/20/2023	1	74	74
PLANNED	6/20/2023	1	114	114
PLANNED	6/20/2023	1	51	51
PLANNED	6/20/2023	4	444	111
PLANNED	6/20/2023	3	60	20
PLANNED	6/20/2023	2	126	63
PLANNED	6/20/2023	8	272	34
PLANNED	6/20/2023	8	1,704	213
PLANNED	6/20/2023	4	156	39
PLANNED	6/20/2023	1	65	65
CUSTOMER REQUEST	6/20/2023	1	555	555
PLANNED	6/20/2023	16	544	34
PLANNED	6/20/2023	7	1,029	147
PLANNED	6/20/2023	7	1,106	158
PLANNED	6/20/2023	5	355	71
PLANNED	6/20/2023	6	90	15
PLANNED	6/20/2023	2	272	136
PLANNED	6/20/2023	2	270	135
PLANNED	6/20/2023	1	140	140
CUSTOMER REQUEST	6/20/2023	1	241	241
PLANNED	6/20/2023	1	205	205
PLANNED	6/20/2023	99	624	6
PLANNED	6/20/2023	5	1,035	207
PLANNED	6/21/2023	6	1,008	168
PLANNED	6/21/2023	25	2,745	110
PLANNED	6/21/2023	1	150	150
PLANNED	6/21/2023	1	58	58
PLANNED	6/21/2023	5	285	57
PLANNED	6/21/2023	1	62	62
PLANNED	6/21/2023	8	352	44
PLANNED	6/21/2023	1	111	111
CUSTOMER REQUEST	6/21/2023	1	303	303
PLANNED	6/21/2023	2	240	120
PLANNED	6/21/2023	2	166	83
PLANNED	6/21/2023	2	170	85
CUSTOMER REQUEST	6/21/2023	8	732	125
PLANNED	6/21/2023	26	520	20
PLANNED	6/21/2023	1	103	103
CUSTOMER REQUEST	6/21/2023	6	606	101
PLANNED	6/21/2023	1	336	336
PLANNED	6/21/2023	1	300	300

Q13 - Distribution Excluded Outage Events

Causation	Date	CI	CMI	L-Bar
PLANNED	6/21/2023	1	145	145
PLANNED	6/21/2023	1	59	59
PLANNED	6/21/2023	1	59	59
PLANNED	6/21/2023	3	552	184
PLANNED	6/21/2023	4	164	41
PLANNED	6/21/2023	2	236	118
PLANNED	6/21/2023	8	952	119
PLANNED	6/21/2023	2	210	105
PLANNED	6/21/2023	5	182	36
PLANNED	6/21/2023	6	312	52
PLANNED	6/21/2023	17	1,258	74
PLANNED	6/21/2023	8	836	313
PLANNED	6/21/2023	3	213	71
PLANNED	6/21/2023	1	150	150
PLANNED	6/21/2023	51	4,029	79
PLANNED	6/21/2023	3	369	123
PLANNED	6/21/2023	4	1,592	398
PLANNED	6/21/2023	8	1,264	158
CUSTOMER REQUEST	6/21/2023	9	180	20
CUSTOMER REQUEST	6/21/2023	11	875	129
PLANNED	6/21/2023	1	174	174
PLANNED	6/21/2023	1	170	170
PLANNED	6/21/2023	6	114	19
PLANNED	6/21/2023	2	114	57
PLANNED	6/21/2023	2	36	18
PLANNED	6/21/2023	1	92	92
CUSTOMER REQUEST	6/21/2023	1	100	100
PLANNED	6/21/2023	1	62	62
PLANNED	6/21/2023	1	42	42
PLANNED	6/21/2023	1	214	214
PLANNED	6/21/2023	2	116	58
PLANNED	6/21/2023	3	385	128
PLANNED	6/21/2023	4	212	53
PLANNED	6/21/2023	3	198	66
PLANNED	6/21/2023	4	70	17
PLANNED	6/21/2023	5	315	63
PLANNED	6/21/2023	1	26	26
PLANNED	6/21/2023	6	798	133
PLANNED	6/21/2023	1	50	50
PLANNED	6/21/2023	1	63	63
PLANNED	6/21/2023	3	240	80
PLANNED	6/21/2023	1	62	62
CUSTOMER REQUEST	6/21/2023	1	310	310
PLANNED	6/21/2023	2	270	135
PLANNED	6/21/2023	3	660	220
PLANNED	6/21/2023	34	1,598	47
PLANNED	6/21/2023	3	246	82
PLANNED	6/21/2023	20	240	12
PLANNED	6/21/2023	1	112	112
PLANNED	6/21/2023	1	146	146

Q13 - Distribution Excluded Outage Events

Causation	Date	CI	CMI	L-Bar
PLANNED	6/21/2023	1	42	42
CUSTOMER REQUEST	6/21/2023	7	308	44
PLANNED	6/21/2023	2	108	54
CUSTOMER REQUEST	6/21/2023	1	237	237
PLANNED	6/21/2023	1	50	50
PLANNED	6/21/2023	2	232	116
PLANNED	6/21/2023	73	662	9
PLANNED	6/21/2023	14	154	11
PLANNED	6/21/2023	2	70	35
PLANNED	6/21/2023	11	275	25
PLANNED	6/21/2023	3	21	7
PLANNED	6/21/2023	2	102	51
CUSTOMER REQUEST	6/21/2023	1	242	242
PLANNED	6/21/2023	1	269	269
PLANNED	6/21/2023	14	2,884	206
CUSTOMER REQUEST	6/21/2023	1	216	216
PLANNED	6/21/2023	1	390	390
PLANNED	6/21/2023	13	1,924	148
PLANNED	6/21/2023	1	126	126
PLANNED	6/21/2023	4	24	6
PLANNED	6/21/2023	4	1,032	258
PLANNED	6/22/2023	4	740	185
PLANNED	6/22/2023	8	1,144	143
PLANNED	6/22/2023	13	6,448	496
PLANNED	6/22/2023	1	111	111
PLANNED	6/22/2023	1	111	111
PLANNED	6/22/2023	1	111	111
PLANNED	6/22/2023	6	1,134	189
PLANNED	6/22/2023	4	444	111
PLANNED	6/22/2023	2	62	31
PLANNED	6/22/2023	1	4	4
PLANNED	6/22/2023	26	2,598	158
PLANNED	6/22/2023	2	112	56
PLANNED	6/22/2023	4	276	69
PLANNED	6/22/2023	5	225	45
PLANNED	6/22/2023	14	1,188	170
PLANNED	6/22/2023	2	646	323
PLANNED	6/22/2023	4	596	149
PLANNED	6/22/2023	2	193	122
PLANNED	6/22/2023	4	820	205
PLANNED	6/22/2023	6	774	129
PLANNED	6/22/2023	2	126	63
PLANNED	6/22/2023	1	326	326
PLANNED	6/22/2023	2	114	57
PLANNED	6/22/2023	7	301	43
CUSTOMER REQUEST	6/22/2023	1	314	314
PLANNED	6/22/2023	10	1,430	143
PLANNED	6/22/2023	1	304	304
PLANNED	6/22/2023	1	27	27
PLANNED	6/22/2023	44	1,540	35

Q13 - Distribution Excluded Outage Events

Causation	Date	CI	CMI	L-Bar
PLANNED	6/22/2023	1	74	74
PLANNED	6/22/2023	1	152	152
PLANNED	6/22/2023	2	290	145
CUSTOMER REQUEST	6/22/2023	1	30	30
PLANNED	6/22/2023	5	565	113
PLANNED	6/22/2023	4	256	64
PLANNED	6/22/2023	3	282	94
PLANNED	6/22/2023	19	1,542	84
PLANNED	6/22/2023	3	396	132
PLANNED	6/22/2023	1	118	118
PLANNED	6/22/2023	2	3,130	1,565
PLANNED	6/22/2023	8	200	25
PLANNED	6/22/2023	9	1,074	162
PLANNED	6/22/2023	6	3,353	559
PLANNED	6/22/2023	9	486	54
PLANNED	6/22/2023	2	134	67
CUSTOMER REQUEST	6/22/2023	1	29	29
PLANNED	6/22/2023	1	179	179
PLANNED	6/22/2023	1	173	173
PLANNED	6/22/2023	1	2	2
PLANNED	6/22/2023	10	4,811	481
PLANNED	6/22/2023	8	1,712	214
CUSTOMER REQUEST	6/22/2023	27	9,152	366
PLANNED	6/22/2023	1	40	40
PLANNED	6/22/2023	7	343	61
PLANNED	6/22/2023	1	88	88
PLANNED	6/22/2023	7	581	83
PLANNED	6/22/2023	2	184	92
PLANNED	6/22/2023	9	333	37
PLANNED	6/22/2023	9	1,233	137
PLANNED	6/22/2023	1	40	40
PLANNED	6/22/2023	1	102	102
PLANNED	6/22/2023	1	1	1
PLANNED	6/22/2023	1	6	6
PLANNED	6/22/2023	2	168	84
PLANNED	6/22/2023	5	302	100
PLANNED	6/22/2023	8	424	53
PLANNED	6/22/2023	1	42	42
PLANNED	6/22/2023	6	60	10
PLANNED	6/22/2023	25	425	17
PLANNED	6/22/2023	6	876	146
CUSTOMER REQUEST	6/22/2023	1	101	101
PLANNED	6/22/2023	6	66	11
PLANNED	6/22/2023	1	36	36
CUSTOMER REQUEST	6/22/2023	1	198	198
PLANNED	6/22/2023	6	192	32
CUSTOMER REQUEST	6/22/2023	16	2,968	188
PLANNED	6/22/2023	1	87	87
PLANNED	6/22/2023	2	258	129
PLANNED	6/22/2023	4	1,056	264

Q13 - Distribution Excluded Outage Events

Causation	Date	CI	CMI	L-Bar
PLANNED	6/22/2023	1	174	174
PLANNED	6/22/2023	7	420	60
PLANNED	6/22/2023	1	255	255
PLANNED	6/22/2023	1	9	9
PLANNED	6/22/2023	1	10	10
PLANNED	6/22/2023	7	725	104
CUSTOMER REQUEST	6/22/2023	2	2,524	1,262
PLANNED	6/23/2023	1	32	32
PLANNED	6/23/2023	8	432	54
PLANNED	6/23/2023	1	58	58
PLANNED	6/23/2023	10	1,060	106
PLANNED	6/23/2023	1	161	161
PLANNED	6/23/2023	4	368	148
PLANNED	6/23/2023	1	136	136
CUSTOMER REQUEST	6/23/2023	1	51	51
PLANNED	6/23/2023	1	82	82
PLANNED	6/23/2023	10	307	31
PLANNED	6/23/2023	2	66	33
CUSTOMER REQUEST	6/23/2023	1	93	93
PLANNED	6/23/2023	14	1,064	76
CUSTOMER REQUEST	6/23/2023	2	583	299
PLANNED	6/23/2023	6	408	68
PLANNED	6/23/2023	5	1,140	228
PLANNED	6/23/2023	12	1,248	104
PLANNED	6/23/2023	7	241	34
PLANNED	6/23/2023	1	250	250
CUSTOMER REQUEST	6/23/2023	51	12,954	254
PLANNED	6/23/2023	16	848	53
PLANNED	6/23/2023	1	54	54
PLANNED	6/23/2023	4	564	141
PLANNED	6/23/2023	1	43	43
PLANNED	6/23/2023	18	450	25
CUSTOMER REQUEST	6/23/2023	5	35	7
PLANNED	6/23/2023	16	592	37
PLANNED	6/23/2023	1	380	380
PLANNED	6/23/2023	8	288	36
PLANNED	6/23/2023	6	300	50
PLANNED	6/23/2023	11	715	65
PLANNED	6/23/2023	3	312	104
PLANNED	6/23/2023	1	20	20
PLANNED	6/23/2023	3	660	220
CUSTOMER REQUEST	6/23/2023	4	1,800	450
PLANNED	6/23/2023	1	188	188
PLANNED	6/23/2023	1	39	39
PLANNED	6/23/2023	8	160	20
PLANNED	6/23/2023	1	107	107
PLANNED	6/23/2023	8	216	27
PLANNED	6/23/2023	3	51	17
PLANNED	6/23/2023	14	196	14
PLANNED	6/23/2023	8	176	22

Q13 - Distribution Excluded Outage Events

Causation	Date	CI	CMI	L-Bar
PLANNED	6/23/2023	4	44	11
PLANNED	6/23/2023	1	76	76
PLANNED	6/23/2023	1	84	84
PLANNED	6/23/2023	1	57	57
PLANNED	6/23/2023	2	98	49
CUSTOMER REQUEST	6/23/2023	4	172	43
PLANNED	6/23/2023	2	58	29
PLANNED	6/23/2023	6	816	136
PLANNED	6/23/2023	1	134	134
PLANNED	6/23/2023	2	404	202
CUSTOMER REQUEST	6/23/2023	1	133	133
PLANNED	6/23/2023	6	276	46
PLANNED	6/23/2023	1	40	40
PLANNED	6/23/2023	1	144	144
PLANNED	6/23/2023	4	320	80
PLANNED	6/23/2023	4	220	55
PLANNED	6/23/2023	2	840	420
PLANNED	6/24/2023	1	646	646
PLANNED	6/24/2023	1	152	152
PLANNED	6/24/2023	2	248	124
PLANNED	6/24/2023	1	54	54
PLANNED	6/24/2023	4	940	235
PLANNED	6/24/2023	1	53	53
PLANNED	6/24/2023	4	508	127
PLANNED	6/24/2023	2	206	103
PLANNED	6/24/2023	1	101	101
PLANNED	6/24/2023	1	86	86
PLANNED	6/24/2023	2	166	83
PLANNED	6/24/2023	1	174	174
PLANNED	6/24/2023	11	3,520	320
PLANNED	6/24/2023	1	92	92
PLANNED	6/24/2023	4	1,083	333
PLANNED	6/24/2023	1	68	68
PLANNED	6/24/2023	4	212	53
PLANNED	6/24/2023	15	2,220	148
PLANNED	6/24/2023	2	650	325
PLANNED	6/25/2023	1	185	185
PLANNED	6/25/2023	2	176	88
PLANNED	6/25/2023	3	174	58
PLANNED	6/25/2023	1	81	81
PLANNED	6/25/2023	3	246	82
PLANNED	6/25/2023	6	30	5
PLANNED	6/25/2023	2	38	19
PLANNED	6/25/2023	2	98	49
PLANNED	6/25/2023	4	32	8
PLANNED	6/25/2023	3	66	22
PLANNED	6/25/2023	2	204	102
PLANNED	6/25/2023	2	70	35
PLANNED	6/25/2023	4	56	14
PLANNED	6/25/2023	3	672	224

Q13 - Distribution Excluded Outage Events

Causation	Date	CI	CMI	L-Bar
PLANNED	6/26/2023	3	396	132
CUSTOMER REQUEST	6/26/2023	1	476	476
PLANNED	6/26/2023	8	1,360	170
PLANNED	6/26/2023	1	49	49
PLANNED	6/26/2023	14	2,184	156
PLANNED	6/26/2023	4	932	233
PLANNED	6/26/2023	2	740	370
PLANNED	6/26/2023	3	198	66
PLANNED	6/26/2023	4	320	80
PLANNED	6/26/2023	22	3,564	162
PLANNED	6/26/2023	4	447	122
PLANNED	6/26/2023	5	735	147
PLANNED	6/26/2023	1	71	71
PLANNED	6/26/2023	20	1,580	79
CUSTOMER REQUEST	6/26/2023	3	600	200
PLANNED	6/26/2023	4	480	120
PLANNED	6/26/2023	2	11	8
PLANNED	6/26/2023	2	92	46
PLANNED	6/26/2023	5	165	33
CUSTOMER REQUEST	6/26/2023	1	54	54
PLANNED	6/26/2023	5	350	70
CUSTOMER REQUEST	6/26/2023	1	347	347
PLANNED	6/26/2023	1	101	101
CUSTOMER REQUEST	6/26/2023	14	770	55
PLANNED	6/26/2023	18	2,916	162
PLANNED	6/26/2023	4	127	32
PLANNED	6/26/2023	3	216	72
PLANNED	6/26/2023	7	2,765	395
PLANNED	6/26/2023	4	60	15
PLANNED	6/26/2023	1	507	507
PLANNED	6/26/2023	2	340	170
PLANNED	6/26/2023	2	372	186
PLANNED	6/26/2023	2	86	43
PLANNED	6/26/2023	2	486	243
PLANNED	6/26/2023	11	275	25
PLANNED	6/26/2023	4	1,268	317
PLANNED	6/26/2023	1	61	61
PLANNED	6/26/2023	1	130	130
PLANNED	6/26/2023	1	150	150
PLANNED	6/26/2023	1	50	50
PLANNED	6/26/2023	1	165	165
PLANNED	6/26/2023	2	298	149
PLANNED	6/26/2023	1	58	58
PLANNED	6/26/2023	4	224	56
PLANNED	6/26/2023	3	90	30
PLANNED	6/26/2023	5	939	188
PLANNED	6/26/2023	1	81	81
PLANNED	6/26/2023	3	90	30
PLANNED	6/26/2023	4	184	46
PLANNED	6/26/2023	10	4,210	421

Q13 - Distribution Excluded Outage Events

Causation	Date	CI	CMI	L-Bar
PLANNED	6/26/2023	1	34	34
PLANNED	6/26/2023	2	50	25
PLANNED	6/26/2023	60	532	9
PLANNED	6/26/2023	1	330	330
PLANNED	6/26/2023	1	39	39
PLANNED	6/26/2023	2	190	95
PLANNED	6/26/2023	7	259	37
CUSTOMER REQUEST	6/26/2023	1	371	371
PLANNED	6/26/2023	1	36	36
PLANNED	6/26/2023	2	110	55
PLANNED	6/26/2023	2	176	88
PLANNED	6/26/2023	4	132	33
CUSTOMER REQUEST	6/26/2023	1	77	77
PLANNED	6/26/2023	3	90	30
PLANNED	6/26/2023	5	365	73
PLANNED	6/26/2023	2	152	76
PLANNED	6/26/2023	4	244	61
PLANNED	6/26/2023	1	157	157
CUSTOMER REQUEST	6/26/2023	1	572	572
PLANNED	6/26/2023	23	3,749	163
CUSTOMER REQUEST	6/26/2023	2	262	131
CUSTOMER REQUEST	6/26/2023	6	1,104	184
PLANNED	6/26/2023	1	115	115
PLANNED	6/26/2023	3	594	198
PLANNED	6/26/2023	3	45	15
CUSTOMER REQUEST	6/26/2023	1	792	792
PLANNED	6/26/2023	1	116	116
PLANNED	6/26/2023	1	181	181
PLANNED	6/27/2023	2	236	118
PLANNED	6/27/2023	7	1,449	207
PLANNED	6/27/2023	2	166	83
PLANNED	6/27/2023	29	13,659	471
PLANNED	6/27/2023	2	414	207
PLANNED	6/27/2023	1	91	91
PLANNED	6/27/2023	47	4,888	104
PLANNED	6/27/2023	5	150	30
PLANNED	6/27/2023	5	350	70
PLANNED	6/27/2023	3	72	24
PLANNED	6/27/2023	9	666	74
PLANNED	6/27/2023	5	690	138
PLANNED	6/27/2023	6	1,236	206
PLANNED	6/27/2023	2	114	57
CUSTOMER REQUEST	6/27/2023	1	19	19
PLANNED	6/27/2023	18	828	46
PLANNED	6/27/2023	3	252	84
CUSTOMER REQUEST	6/27/2023	7	77	11
PLANNED	6/27/2023	1	187	187
PLANNED	6/27/2023	2	60	30
PLANNED	6/27/2023	7	1,372	196
PLANNED	6/27/2023	2	628	314

Q13 - Distribution Excluded Outage Events

Causation	Date	CI	CMI	L-Bar
PLANNED	6/27/2023	1	19	19
PLANNED	6/27/2023	4	212	53
PLANNED	6/27/2023	9	647	72
PLANNED	6/27/2023	1	14	14
PLANNED	6/27/2023	5	670	134
PLANNED	6/27/2023	8	350	44
PLANNED	6/27/2023	11	253	23
PLANNED	6/27/2023	6	382	64
PLANNED	6/27/2023	5	879	176
CUSTOMER REQUEST	6/27/2023	6	60	10
PLANNED	6/27/2023	9	153	17
PLANNED	6/27/2023	1	123	123
PLANNED	6/27/2023	3	315	105
PLANNED	6/27/2023	4	692	173
PLANNED	6/27/2023	2	102	51
CUSTOMER REQUEST	6/27/2023	5	305	61
PLANNED	6/27/2023	11	1,507	137
PLANNED	6/27/2023	3	12	4
PLANNED	6/27/2023	4	84	21
PLANNED	6/27/2023	6	636	106
PLANNED	6/27/2023	8	872	109
PLANNED	6/27/2023	1	115	115
PLANNED	6/27/2023	2	160	80
PLANNED	6/27/2023	2	222	111
PLANNED	6/27/2023	1	110	110
PLANNED	6/27/2023	2	126	63
PLANNED	6/27/2023	9	198	22
CUSTOMER REQUEST	6/27/2023	7	952	136
PLANNED	6/27/2023	1	39	39
PLANNED	6/27/2023	1	275	275
PLANNED	6/27/2023	2	536	268
CUSTOMER REQUEST	6/27/2023	1	22	22
PLANNED	6/27/2023	2	376	188
PLANNED	6/27/2023	3	285	95
PLANNED	6/27/2023	1	188	188
PLANNED	6/27/2023	1	92	92
PLANNED	6/27/2023	2	112	56
PLANNED	6/27/2023	35	245	7
PLANNED	6/27/2023	5	475	95
PLANNED	6/27/2023	1	46	46
PLANNED	6/27/2023	2	378	189
PLANNED	6/27/2023	2	42	21
PLANNED	6/27/2023	4	728	182
CUSTOMER REQUEST	6/27/2023	10	862	101
PLANNED	6/27/2023	1	130	130
PLANNED	6/27/2023	1	137	137
PLANNED	6/27/2023	2	328	164
CUSTOMER REQUEST	6/27/2023	2	134	67
PLANNED	6/27/2023	21	245	12
PLANNED	6/27/2023	5	460	92

Q13 - Distribution Excluded Outage Events

Causation	Date	CI	CMI	L-Bar
PLANNED	6/27/2023	3	216	72
PLANNED	6/27/2023	3	127	85
PLANNED	6/27/2023	3	210	70
PLANNED	6/27/2023	8	640	80
PLANNED	6/27/2023	15	5,085	339
PLANNED	6/27/2023	7	224	32
PLANNED	6/27/2023	1	21	21
PLANNED	6/27/2023	5	45	9
PLANNED	6/27/2023	1	101	101
PLANNED	6/27/2023	1	173	173
PLANNED	6/27/2023	1	120	120
PLANNED	6/27/2023	9	59	7
PLANNED	6/27/2023	2	198	99
PLANNED	6/27/2023	4	128	33
PLANNED	6/27/2023	10	920	92
PLANNED	6/27/2023	2	214	107
PLANNED	6/27/2023	1	50	50
PLANNED	6/27/2023	2	2	1
PLANNED	6/27/2023	1	1	1
PLANNED	6/27/2023	6	105	17
CUSTOMER REQUEST	6/27/2023	1	118	118
PLANNED	6/27/2023	2	54	27
CUSTOMER REQUEST	6/27/2023	1	56	56
CUSTOMER REQUEST	6/27/2023	1	76	76
PLANNED	6/27/2023	5	240	48
PLANNED	6/27/2023	3	258	86
CUSTOMER REQUEST	6/27/2023	1	268	268
PLANNED	6/27/2023	6	168	28
PLANNED	6/27/2023	1	88	88
PLANNED	6/27/2023	1	247	247
PLANNED	6/27/2023	2	428	214
PLANNED	6/27/2023	4	320	80
PLANNED	6/27/2023	1	316	316
PLANNED	6/27/2023	1	216	216
PLANNED	6/28/2023	30	7,830	261
PLANNED	6/28/2023	1	149	149
PLANNED	6/28/2023	3	246	82
PLANNED	6/28/2023	1	204	204
PLANNED	6/28/2023	2	80	40
PLANNED	6/28/2023	32	1,088	34
PLANNED	6/28/2023	2	916	458
PLANNED	6/28/2023	9	3,105	345
PLANNED	6/28/2023	19	1,121	59
PLANNED	6/28/2023	12	2,848	301
PLANNED	6/28/2023	6	888	148
PLANNED	6/28/2023	5	205	41
CUSTOMER REQUEST	6/28/2023	3	96	32
PLANNED	6/28/2023	2	92	46
PLANNED	6/28/2023	2	128	64
PLANNED	6/28/2023	43	17,329	403

Q13 - Distribution Excluded Outage Events

Causation	Date	CI	CMI	L-Bar
PLANNED	6/28/2023	2	278	139
PLANNED	6/28/2023	4	351	348
PLANNED	6/28/2023	2	266	133
PLANNED	6/28/2023	6	840	140
PLANNED	6/28/2023	7	2,121	303
PLANNED	6/28/2023	2	574	287
PLANNED	6/28/2023	7	476	68
CUSTOMER REQUEST	6/28/2023	1	125	125
PLANNED	6/28/2023	13	2,431	187
PLANNED	6/28/2023	3	369	123
PLANNED	6/28/2023	1	44	44
PLANNED	6/28/2023	1	131	131
PLANNED	6/28/2023	17	578	34
CUSTOMER REQUEST	6/28/2023	14	224	16
PLANNED	6/28/2023	1	147	147
PLANNED	6/28/2023	1	87	87
PLANNED	6/28/2023	4	864	216
PLANNED	6/28/2023	4	40	10
PLANNED	6/28/2023	2	96	48
PLANNED	6/28/2023	2	192	96
PLANNED	6/28/2023	2	71	37
PLANNED	6/28/2023	7	525	75
PLANNED	6/28/2023	1	205	205
PLANNED	6/28/2023	4	216	54
PLANNED	6/28/2023	1	108	108
PLANNED	6/28/2023	3	114	38
PLANNED	6/28/2023	2	196	98
PLANNED	6/28/2023	2	306	153
CUSTOMER REQUEST	6/28/2023	1	143	143
PLANNED	6/28/2023	12	576	48
PLANNED	6/28/2023	14	1,326	189
PLANNED	6/28/2023	8	112	14
PLANNED	6/28/2023	3	114	38
CUSTOMER REQUEST	6/28/2023	6	360	60
PLANNED	6/28/2023	6	576	96
CUSTOMER REQUEST	6/28/2023	4	48	12
PLANNED	6/28/2023	2	446	223
PLANNED	6/28/2023	6	30	5
PLANNED	6/28/2023	12	864	72
CUSTOMER REQUEST	6/28/2023	24	3,264	136
CUSTOMER REQUEST	6/28/2023	8	592	74
PLANNED	6/28/2023	1	74	74
CUSTOMER REQUEST	6/28/2023	10	2,180	218
PLANNED	6/28/2023	3	93	31
PLANNED	6/28/2023	1	6	6
PLANNED	6/28/2023	4	48	12
PLANNED	6/28/2023	11	1,133	103
PLANNED	6/28/2023	25	1,975	79
PLANNED	6/28/2023	1	74	74
PLANNED	6/28/2023	4	200	50

Q13 - Distribution Excluded Outage Events

Causation	Date	CI	CMI	L-Bar
PLANNED	6/28/2023	5	775	155
PLANNED	6/28/2023	1	171	171
PLANNED	6/28/2023	1	225	225
PLANNED	6/28/2023	1	65	65
PLANNED	6/28/2023	7	959	137
PLANNED	6/28/2023	17	1,258	74
PLANNED	6/28/2023	2	82	41
PLANNED	6/28/2023	4	132	33
PLANNED	6/28/2023	2	298	149
PLANNED	6/28/2023	4	456	114
PLANNED	6/28/2023	3	273	91
PLANNED	6/28/2023	15	105	7
PLANNED	6/28/2023	1	41	41
PLANNED	6/28/2023	1	20	20
PLANNED	6/28/2023	14	294	21
PLANNED	6/28/2023	5	370	74
PLANNED	6/28/2023	7	735	105
PLANNED	6/28/2023	1	96	96
PLANNED	6/28/2023	5	445	89
PLANNED	6/28/2023	109	3,815	35
PLANNED	6/28/2023	4	232	58
PLANNED	6/28/2023	1	35	35
CUSTOMER REQUEST	6/28/2023	2	22	11
PLANNED	6/28/2023	5	840	168
PLANNED	6/28/2023	2	490	245
PLANNED	6/28/2023	2	168	84
PLANNED	6/28/2023	10	2,380	238
PLANNED	6/28/2023	25	3,475	139
PLANNED	6/29/2023	6	132	22
PLANNED	6/29/2023	5	285	57
PLANNED	6/29/2023	4	564	141
CUSTOMER REQUEST	6/29/2023	10	1,080	108
PLANNED	6/29/2023	1	37	37
PLANNED	6/29/2023	15	660	44
PLANNED	6/29/2023	7	406	58
CUSTOMER REQUEST	6/29/2023	202	2,626	13
PLANNED	6/29/2023	1	453	453
PLANNED	6/29/2023	1	168	168
PLANNED	6/29/2023	2	48	24
PLANNED	6/29/2023	1	73	73
CUSTOMER REQUEST	6/29/2023	5	510	102
PLANNED	6/29/2023	2	16	8
PLANNED	6/29/2023	1	487	487
PLANNED	6/29/2023	2	6	3
PLANNED	6/29/2023	9	1,863	207
PLANNED	6/29/2023	1	51	51
CUSTOMER REQUEST	6/29/2023	4	1,844	461
PLANNED	6/29/2023	7	1,113	159
PLANNED	6/29/2023	10	2,576	258
PLANNED	6/29/2023	2	223	111

Q13 - Distribution Excluded Outage Events

Causation	Date	CI	CMI	L-Bar
PLANNED	6/29/2023	6	313	52
PLANNED	6/29/2023	1	145	145
PLANNED	6/29/2023	2	202	101
PLANNED	6/29/2023	2	194	97
CUSTOMER REQUEST	6/29/2023	5	55	11
PLANNED	6/29/2023	5	140	28
PLANNED	6/29/2023	51	5,406	106
PLANNED	6/29/2023	6	1,122	187
PLANNED	6/29/2023	8	3,232	404
PLANNED	6/29/2023	7	812	116
PLANNED	6/29/2023	48	1,584	33
PLANNED	6/29/2023	1	47	47
PLANNED	6/29/2023	8	480	60
PLANNED	6/29/2023	1	95	95
PLANNED	6/29/2023	7	1,085	155
PLANNED	6/29/2023	4	709	177
PLANNED	6/29/2023	1	180	180
PLANNED	6/29/2023	12	1,188	99
PLANNED	6/29/2023	1	256	256
PLANNED	6/29/2023	5	372	74
PLANNED	6/29/2023	3	1,017	339
PLANNED	6/29/2023	7	182	26
PLANNED	6/29/2023	1	78	78
PLANNED	6/29/2023	1	19	19
PLANNED	6/29/2023	4	84	21
PLANNED	6/29/2023	1	10	10
PLANNED	6/29/2023	4	196	49
PLANNED	6/29/2023	2	180	90
PLANNED	6/29/2023	23	1,334	58
PLANNED	6/29/2023	1	45	45
PLANNED	6/29/2023	45	10,935	243
PLANNED	6/29/2023	1	11	11
PLANNED	6/29/2023	5	125	25
PLANNED	6/29/2023	2	24	12
PLANNED	6/29/2023	6	768	128
CUSTOMER REQUEST	6/29/2023	6	60	10
PLANNED	6/29/2023	13	806	62
PLANNED	6/29/2023	6	888	148
PLANNED	6/29/2023	13	1,911	147
PLANNED	6/29/2023	1	97	97
PLANNED	6/29/2023	1	104	104
PLANNED	6/29/2023	12	456	38
PLANNED	6/29/2023	1	96	96
PLANNED	6/29/2023	1	127	127
PLANNED	6/29/2023	1	35	35
PLANNED	6/29/2023	2	204	102
PLANNED	6/29/2023	8	1,360	170
CUSTOMER REQUEST	6/29/2023	14	112	8
PLANNED	6/29/2023	1	172	172
PLANNED	6/29/2023	11	550	50

Q13 - Distribution Excluded Outage Events

Causation	Date	CI	CMI	L-Bar
CUSTOMER REQUEST	6/29/2023	1	107	107
CUSTOMER REQUEST	6/29/2023	6	1,038	173
PLANNED	6/29/2023	1	52	52
PLANNED	6/29/2023	4	280	70
PLANNED	6/29/2023	2	110	55
PLANNED	6/29/2023	2	60	30
CUSTOMER REQUEST	6/29/2023	1	156	156
CUSTOMER REQUEST	6/29/2023	1	136	136
CUSTOMER REQUEST	6/29/2023	33	7,194	218
PLANNED	6/29/2023	1	45	45
PLANNED	6/29/2023	1	81	81
PLANNED	6/29/2023	2	150	75
PLANNED	6/29/2023	5	140	28
PLANNED	6/29/2023	2	66	33
PLANNED	6/29/2023	1	27	27
PLANNED	6/29/2023	1	247	247
PLANNED	6/29/2023	7	179	26
PLANNED	6/29/2023	1	132	132
PLANNED	6/29/2023	4	136	34
PLANNED	6/29/2023	1	129	129
PLANNED	6/29/2023	4	692	173
PLANNED	6/29/2023	5	780	156
PLANNED	6/29/2023	29	4,466	154
PLANNED	6/30/2023	1	44	44
PLANNED	6/30/2023	9	288	32
PLANNED	6/30/2023	1	57	57
PLANNED	6/30/2023	1	67	67
PLANNED	6/30/2023	1	50	50
PLANNED	6/30/2023	1	187	187
PLANNED	6/30/2023	13	728	56
CUSTOMER REQUEST	6/30/2023	18	3,438	191
PLANNED	6/30/2023	11	286	26
CUSTOMER REQUEST	6/30/2023	3	681	227
CUSTOMER REQUEST	6/30/2023	1	159	159
PLANNED	6/30/2023	3	45	15
PLANNED	6/30/2023	57	8,094	142
PLANNED	6/30/2023	1	33	33
CUSTOMER REQUEST	6/30/2023	1	198	198
PLANNED	6/30/2023	3	183	61
PLANNED	6/30/2023	26	5,148	198
PLANNED	6/30/2023	5	35	7
PLANNED	6/30/2023	1	203	203
CUSTOMER REQUEST	6/30/2023	13	143	11
PLANNED	6/30/2023	8	6,342	793
CUSTOMER REQUEST	6/30/2023	7	420	60
PLANNED	6/30/2023	18	2,124	118
PLANNED	6/30/2023	1	94	94
PLANNED	6/30/2023	2	154	77
PLANNED	6/30/2023	24	816	34
PLANNED	6/30/2023	1	151	151

Q13 - Distribution Excluded Outage Events

Causation	Date	CI	CMI	L-Bar
PLANNED	6/30/2023	6	30	5
PLANNED	6/30/2023	4	628	157
PLANNED	6/30/2023	1	32	32
PLANNED	6/30/2023	3	207	69
PLANNED	6/30/2023	2	4	2
PLANNED	6/30/2023	8	128	16
PLANNED	6/30/2023	8	400	50
PLANNED	6/30/2023	6	107	18
PLANNED	6/30/2023	8	296	37
PLANNED	6/30/2023	1	8	8
PLANNED	6/30/2023	1	24	24
PLANNED	6/30/2023	8	984	123
PLANNED	6/30/2023	1	38	38
PLANNED	6/30/2023	4	320	80
PLANNED	6/30/2023	4	56	14
CUSTOMER REQUEST	6/30/2023	1	70	70
PLANNED	6/30/2023	1	42	42
PLANNED	6/30/2023	6	42	7
PLANNED	6/30/2023	28	2,352	84
PLANNED	6/30/2023	8	1,232	154
PLANNED	6/30/2023	6	268	45
PLANNED	6/30/2023	6	215	48
PLANNED	6/30/2023	1	284	284
CUSTOMER REQUEST	6/30/2023	1	5	5
PLANNED	7/1/2023	5	800	160
PLANNED	7/1/2023	19	3,401	179
PLANNED	7/1/2023	1	239	239
PLANNED	7/1/2023	7	148	21
PLANNED	7/1/2023	4	435	109
PLANNED	7/1/2023	4	164	41
PLANNED	7/1/2023	7	1,439	231
PLANNED	7/1/2023	1	233	233
PLANNED	7/1/2023	1	280	280
PLANNED	7/1/2023	1	84	84
PLANNED	7/1/2023	1	143	143
PLANNED	7/1/2023	4	335	84
CUSTOMER REQUEST	7/1/2023	1	46	46
PLANNED	7/1/2023	8	760	95
PLANNED	7/1/2023	5	284	57
CUSTOMER REQUEST	7/1/2023	1	157	157
PLANNED	7/1/2023	1	239	239
PLANNED	7/1/2023	1	234	234
PLANNED	7/1/2023	1	408	408
PLANNED	7/2/2023	1	12	12
PLANNED	7/2/2023	1	26	26
PLANNED	7/2/2023	2	266	133
PLANNED	7/2/2023	5	1,454	291
PLANNED	7/2/2023	1	213	213
PLANNED	7/2/2023	1	51	51
PLANNED	7/2/2023	2	420	210

Q13 - Distribution Excluded Outage Events

Causation	Date	CI	CMI	L-Bar
PLANNED	7/2/2023	3	219	73
PLANNED	7/2/2023	5	140	28
PLANNED	7/2/2023	9	1,809	201
PLANNED	7/2/2023	3	192	64
PLANNED	7/2/2023	1	54	54
PLANNED	7/2/2023	2	270	135
PLANNED	7/3/2023	3	378	126
PLANNED	7/3/2023	6	354	59
PLANNED	7/3/2023	1	78	78
PLANNED	7/3/2023	6	156	26
PLANNED	7/3/2023	4	16	4
CUSTOMER REQUEST	7/3/2023	3	100	34
PLANNED	7/3/2023	5	5	1
PLANNED	7/3/2023	2	30	15
CUSTOMER REQUEST	7/3/2023	10	1,170	117
CUSTOMER REQUEST	7/3/2023	7	315	45
PLANNED	7/3/2023	1	284	284
CUSTOMER REQUEST	7/3/2023	1	243	243
PLANNED	7/3/2023	18	2,844	158
PLANNED	7/3/2023	3	108	36
PLANNED	7/3/2023	1	389	389
CUSTOMER REQUEST	7/3/2023	11	2,651	241
CUSTOMER REQUEST	7/3/2023	20	660	33
CUSTOMER REQUEST	7/3/2023	12	1,080	90
PLANNED	7/3/2023	6	918	153
CUSTOMER REQUEST	7/3/2023	1,270	68,580	54
PLANNED	7/3/2023	1	58	58
PLANNED	7/3/2023	3	201	67
PLANNED	7/3/2023	1	152	152
CUSTOMER REQUEST	7/3/2023	22	770	35
PLANNED	7/3/2023	1	107	107
PLANNED	7/3/2023	1	93	93
CUSTOMER REQUEST	7/3/2023	1	754	754
PLANNED	7/3/2023	8	447	56
PLANNED	7/3/2023	5	375	75
CUSTOMER REQUEST	7/3/2023	18	738	41
CUSTOMER REQUEST	7/3/2023	1	105	105
CUSTOMER REQUEST	7/3/2023	15	675	45
CUSTOMER REQUEST	7/3/2023	1	137	137
PLANNED	7/3/2023	5	110	22
CUSTOMER REQUEST	7/3/2023	1	291	291
PLANNED	7/3/2023	6	720	120
PLANNED	7/4/2023	1	482	482
PLANNED	7/4/2023	1	33	33
PLANNED	7/4/2023	8	96	12
PLANNED	7/4/2023	2	436	218
PLANNED	7/4/2023	10	90	9
PLANNED	7/5/2023	2	332	166
PLANNED	7/5/2023	3	114	38
PLANNED	7/5/2023	1	124	124

Q13 - Distribution Excluded Outage Events

Causation	Date	CI	CMI	L-Bar
CUSTOMER REQUEST	7/5/2023	6	78	13
PLANNED	7/5/2023	1	52	52
PLANNED	7/5/2023	7	600	86
CUSTOMER REQUEST	7/5/2023	7	847	121
PLANNED	7/5/2023	1	271	271
CUSTOMER REQUEST	7/5/2023	2,209	28,717	13
PLANNED	7/5/2023	5	360	72
CUSTOMER REQUEST	7/5/2023	161	11,753	73
PLANNED	7/5/2023	6	582	97
CUSTOMER REQUEST	7/5/2023	6	1,116	186
CUSTOMER REQUEST	7/5/2023	15	1,035	69
PLANNED	7/5/2023	2	306	153
CUSTOMER REQUEST	7/5/2023	5	50	10
PLANNED	7/5/2023	6	606	101
PLANNED	7/5/2023	8	2,544	318
PLANNED	7/5/2023	2	144	72
PLANNED	7/5/2023	9	613	68
PLANNED	7/5/2023	2	350	175
PLANNED	7/5/2023	11	1,111	101
PLANNED	7/5/2023	4	52	13
PLANNED	7/5/2023	1	55	55
PLANNED	7/5/2023	2	404	202
PLANNED	7/5/2023	2	246	123
PLANNED	7/5/2023	2	278	139
CUSTOMER REQUEST	7/5/2023	7	259	37
PLANNED	7/5/2023	2	560	280
PLANNED	7/5/2023	6	186	31
PLANNED	7/5/2023	2	292	146
CUSTOMER REQUEST	7/5/2023	10	560	56
PLANNED	7/5/2023	3	1,095	365
PLANNED	7/5/2023	6	945	158
PLANNED	7/5/2023	3	118	39
PLANNED	7/5/2023	5	1,015	203
PLANNED	7/5/2023	5	321	64
PLANNED	7/5/2023	2	276	138
PLANNED	7/5/2023	2	58	29
CUSTOMER REQUEST	7/5/2023	7	49	7
PLANNED	7/5/2023	4	172	43
PLANNED	7/5/2023	5	860	172
PLANNED	7/5/2023	2	190	95
PLANNED	7/5/2023	11	627	57
PLANNED	7/5/2023	1	77	77
PLANNED	7/5/2023	2	226	113
PLANNED	7/5/2023	7	770	110
PLANNED	7/5/2023	3	87	29
PLANNED	7/5/2023	2	58	29
PLANNED	7/5/2023	8	608	76
PLANNED	7/5/2023	1	56	56
CUSTOMER REQUEST	7/5/2023	3	642	214
PLANNED	7/5/2023	1	63	63

Q13 - Distribution Excluded Outage Events

Causation	Date	CI	CMI	L-Bar
PLANNED	7/5/2023	3	261	87
CUSTOMER REQUEST	7/5/2023	1	225	225
PLANNED	7/5/2023	1	28	28
CUSTOMER REQUEST	7/5/2023	1	42	42
CUSTOMER REQUEST	7/5/2023	1	24	24
PLANNED	7/5/2023	9	610	68
PLANNED	7/5/2023	1	39	39
CUSTOMER REQUEST	7/5/2023	1	125	125
PLANNED	7/5/2023	2	52	26
PLANNED	7/5/2023	1	268	268
CUSTOMER REQUEST	7/5/2023	1	206	206
PLANNED	7/5/2023	2	168	84
PLANNED	7/5/2023	1	88	88
PLANNED	7/5/2023	2	198	99
PLANNED	7/6/2023	1	141	141
PLANNED	7/6/2023	2	120	60
PLANNED	7/6/2023	1	28	28
CUSTOMER REQUEST	7/6/2023	34	16,966	542
PLANNED	7/6/2023	3	189	63
PLANNED	7/6/2023	2	232	116
PLANNED	7/6/2023	4	328	82
PLANNED	7/6/2023	3	720	240
PLANNED	7/6/2023	2	40	20
PLANNED	7/6/2023	36	900	25
PLANNED	7/6/2023	2	8	5
PLANNED	7/6/2023	2	206	103
PLANNED	7/6/2023	3	318	106
PLANNED	7/6/2023	10	255	25
PLANNED	7/6/2023	1	225	225
CUSTOMER REQUEST	7/6/2023	89	14,240	160
PLANNED	7/6/2023	1	46	46
PLANNED	7/6/2023	1	183	183
CUSTOMER REQUEST	7/6/2023	23	759	33
CUSTOMER REQUEST	7/6/2023	1	530	530
PLANNED	7/6/2023	12	341	28
PLANNED	7/6/2023	10	1,070	107
PLANNED	7/6/2023	4	525	131
PLANNED	7/6/2023	1	548	548
PLANNED	7/6/2023	1	41	41
PLANNED	7/6/2023	2	544	272
PLANNED	7/6/2023	27	5,778	214
CUSTOMER REQUEST	7/6/2023	5	65	13
CUSTOMER REQUEST	7/6/2023	12	168	14
PLANNED	7/6/2023	7	325	46
PLANNED	7/6/2023	3	300	100
PLANNED	7/6/2023	2	218	109
PLANNED	7/6/2023	8	800	100
PLANNED	7/6/2023	1	202	202
PLANNED	7/6/2023	1	82	82
PLANNED	7/6/2023	2	700	350

Q13 - Distribution Excluded Outage Events

Causation	Date	CI	CMI	L-Bar
PLANNED	7/6/2023	1	134	134
PLANNED	7/6/2023	1	72	72
PLANNED	7/6/2023	1	155	155
PLANNED	7/6/2023	8	1,304	163
CUSTOMER REQUEST	7/6/2023	1	202	202
CUSTOMER REQUEST	7/6/2023	6	3,084	514
PLANNED	7/6/2023	1	69	69
PLANNED	7/6/2023	1	136	136
PLANNED	7/6/2023	5	102	20
PLANNED	7/6/2023	11	748	68
PLANNED	7/6/2023	3	177	59
PLANNED	7/6/2023	1	13	13
PLANNED	7/6/2023	4	259	65
PLANNED	7/6/2023	4	88	22
CUSTOMER REQUEST	7/6/2023	7	2,464	352
PLANNED	7/6/2023	2	140	70
PLANNED	7/6/2023	17	3,604	212
PLANNED	7/6/2023	1	101	101
PLANNED	7/6/2023	9	2,646	294
PLANNED	7/6/2023	1	251	251
CUSTOMER REQUEST	7/6/2023	3	444	148
PLANNED	7/6/2023	4	328	82
PLANNED	7/6/2023	1	229	229
CUSTOMER REQUEST	7/6/2023	8	96	12
PLANNED	7/6/2023	8	1,056	132
PLANNED	7/6/2023	3	93	39
PLANNED	7/6/2023	4	216	54
PLANNED	7/6/2023	2	204	102
PLANNED	7/6/2023	1	45	45
PLANNED	7/6/2023	1	5	5
PLANNED	7/6/2023	10	223	22
CUSTOMER REQUEST	7/6/2023	6	468	78
PLANNED	7/6/2023	2	36	18
PLANNED	7/6/2023	7	147	21
PLANNED	7/6/2023	9	2,745	305
PLANNED	7/6/2023	13	1,053	81
PLANNED	7/6/2023	1	105	105
CUSTOMER REQUEST	7/6/2023	1	106	106
PLANNED	7/6/2023	9	2,466	274
PLANNED	7/6/2023	5	800	160
PLANNED	7/6/2023	1	130	130
CUSTOMER REQUEST	7/6/2023	10	1,340	134
PLANNED	7/6/2023	16	1,920	120
PLANNED	7/6/2023	8	288	36
CUSTOMER REQUEST	7/6/2023	1	48	48
CUSTOMER REQUEST	7/6/2023	4	564	141
PLANNED	7/6/2023	1	49	49
PLANNED	7/6/2023	2	158	79
PLANNED	7/6/2023	5	715	143
PLANNED	7/6/2023	6	954	159

Q13 - Distribution Excluded Outage Events

Causation	Date	CI	CMI	L-Bar
PLANNED	7/6/2023	1	98	98
CUSTOMER REQUEST	7/6/2023	1	434	434
CUSTOMER REQUEST	7/6/2023	5	80	16
PLANNED	7/6/2023	8	136	17
PLANNED	7/6/2023	6	114	19
PLANNED	7/6/2023	1	148	148
CUSTOMER REQUEST	7/6/2023	4	56	14
PLANNED	7/6/2023	3	47	16
PLANNED	7/6/2023	12	732	61
PLANNED	7/6/2023	2	102	51
PLANNED	7/6/2023	3	204	68
PLANNED	7/6/2023	2	130	65
PLANNED	7/6/2023	6	24	4
PLANNED	7/6/2023	1	241	241
PLANNED	7/6/2023	3	18	6
PLANNED	7/6/2023	6	1,008	168
PLANNED	7/6/2023	74	2,664	36
PLANNED	7/6/2023	4	288	72
PLANNED	7/6/2023	1	225	225
PLANNED	7/6/2023	6	2,142	357
PLANNED	7/6/2023	2	280	140
PLANNED	7/7/2023	1	120	120
PLANNED	7/7/2023	2	82	41
PLANNED	7/7/2023	3	186	62
PLANNED	7/7/2023	35	1,190	34
CUSTOMER REQUEST	7/7/2023	1	151	151
PLANNED	7/7/2023	1	40	40
PLANNED	7/7/2023	2	70	35
CUSTOMER REQUEST	7/7/2023	1	44	44
PLANNED	7/7/2023	3	126	42
CUSTOMER REQUEST	7/7/2023	11	2,266	206
PLANNED	7/7/2023	3	246	82
PLANNED	7/7/2023	8	16	2
PLANNED	7/7/2023	2	396	198
PLANNED	7/7/2023	2	230	115
PLANNED	7/7/2023	1	80	80
PLANNED	7/7/2023	4	444	111
PLANNED	7/7/2023	14	1,666	119
PLANNED	7/7/2023	2	90	45
PLANNED	7/7/2023	1	475	475
PLANNED	7/7/2023	3	246	82
PLANNED	7/7/2023	4	572	143
PLANNED	7/7/2023	2	83	41
PLANNED	7/7/2023	4	432	108
PLANNED	7/7/2023	1	262	262
PLANNED	7/7/2023	6	120	20
PLANNED	7/7/2023	28	1,764	63
PLANNED	7/7/2023	1	64	64
CUSTOMER REQUEST	7/7/2023	4	136	34
PLANNED	7/7/2023	20	960	48

Q13 - Distribution Excluded Outage Events

Causation	Date	CI	CMI	L-Bar
PLANNED	7/7/2023	2	424	212
PLANNED	7/7/2023	7	1,008	144
PLANNED	7/7/2023	2	318	159
PLANNED	7/7/2023	6	150	25
CUSTOMER REQUEST	7/7/2023	1	116	116
PLANNED	7/7/2023	1	92	92
PLANNED	7/7/2023	1	177	177
PLANNED	7/7/2023	1	20	20
PLANNED	7/7/2023	9	1,386	154
PLANNED	7/7/2023	1	176	176
PLANNED	7/7/2023	18	1,728	96
PLANNED	7/7/2023	4	252	63
PLANNED	7/7/2023	6	786	131
PLANNED	7/7/2023	1	152	152
PLANNED	7/7/2023	16	448	28
PLANNED	7/7/2023	3	69	23
CUSTOMER REQUEST	7/7/2023	1	12	12
PLANNED	7/7/2023	2	254	127
CUSTOMER REQUEST	7/7/2023	8	24	3
PLANNED	7/7/2023	1	14	14
PLANNED	7/7/2023	8	176	22
PLANNED	7/7/2023	1	50	50
CUSTOMER REQUEST	7/7/2023	1	190	190
PLANNED	7/7/2023	1	276	276
PLANNED	7/7/2023	1	193	193
PLANNED	7/7/2023	1	164	164
PLANNED	7/7/2023	1	39	39
PLANNED	7/7/2023	3	93	31
PLANNED	7/7/2023	5	250	50
PLANNED	7/7/2023	2	112	56
PLANNED	7/8/2023	7	672	96
PLANNED	7/8/2023	1	115	115
PLANNED	7/8/2023	2	40	20
PLANNED	7/8/2023	1	114	114
PLANNED	7/8/2023	6	513	85
PLANNED	7/8/2023	3	552	184
PLANNED	7/8/2023	1	163	163
PLANNED	7/8/2023	1	99	99
PLANNED	7/8/2023	1	47	47
PLANNED	7/8/2023	1	27	27
PLANNED	7/8/2023	1	102	102
PLANNED	7/8/2023	7	464	66
CUSTOMER REQUEST	7/8/2023	14	504	36
PLANNED	7/8/2023	10	1,290	129
PLANNED	7/8/2023	8	144	18
PLANNED	7/8/2023	5	571	119
PLANNED	7/8/2023	5	515	103
PLANNED	7/8/2023	1	160	160
PLANNED	7/8/2023	6	1,428	238
CUSTOMER REQUEST	7/8/2023	1	265	265

Q13 - Distribution Excluded Outage Events

Causation	Date	CI	CMI	L-Bar
PLANNED	7/8/2023	4	56	14
CUSTOMER REQUEST	7/9/2023	1	285	285
PLANNED	7/9/2023	5	140	28
PLANNED	7/9/2023	1	98	98
PLANNED	7/9/2023	6	108	28
PLANNED	7/9/2023	2	454	227
PLANNED	7/9/2023	1	208	208
PLANNED	7/9/2023	6	876	146
PLANNED	7/9/2023	4	336	84
PLANNED	7/9/2023	4	64	16
PLANNED	7/9/2023	1	160	160
PLANNED	7/9/2023	9	337	273
PLANNED	7/9/2023	6	792	132
PLANNED	7/9/2023	8	664	83
PLANNED	7/9/2023	4	216	54
CUSTOMER REQUEST	7/9/2023	1	577	577
PLANNED	7/9/2023	1	321	321
PLANNED	7/9/2023	2	24	12
CUSTOMER REQUEST	7/9/2023	11	814	74
PLANNED	7/10/2023	8	115	14
PLANNED	7/10/2023	11	757	100
PLANNED	7/10/2023	1	29	29
PLANNED	7/10/2023	9	1,233	137
PLANNED	7/10/2023	2	442	221
PLANNED	7/10/2023	20	3,620	181
PLANNED	7/10/2023	5	75	15
PLANNED	7/10/2023	3	309	103
PLANNED	7/10/2023	1	108	108
CUSTOMER REQUEST	7/10/2023	8	648	81
PLANNED	7/10/2023	1	87	87
PLANNED	7/10/2023	2	91	46
PLANNED	7/10/2023	7	322	46
PLANNED	7/10/2023	8	1,968	246
PLANNED	7/10/2023	2	57	56
PLANNED	7/10/2023	2	164	82
PLANNED	7/10/2023	2	56	28
PLANNED	7/10/2023	1	156	156
PLANNED	7/10/2023	5	515	103
CUSTOMER REQUEST	7/10/2023	1	1	1,350
CUSTOMER REQUEST	7/10/2023	7	154	22
PLANNED	7/10/2023	1	223	223
PLANNED	7/10/2023	3	174	58
CUSTOMER REQUEST	7/10/2023	92	11,592	126
PLANNED	7/10/2023	3	849	283
PLANNED	7/10/2023	8	1,760	220
CUSTOMER REQUEST	7/10/2023	3	33	11
PLANNED	7/10/2023	3	279	93
CUSTOMER REQUEST	7/10/2023	2	502	251
PLANNED	7/10/2023	14	112	8
PLANNED	7/10/2023	3	237	79

Q13 - Distribution Excluded Outage Events

Causation	Date	CI	CMI	L-Bar
PLANNED	7/10/2023	1	51	51
PLANNED	7/10/2023	3	345	115
PLANNED	7/10/2023	10	1,260	126
PLANNED	7/10/2023	5	135	27
PLANNED	7/10/2023	6	162	27
PLANNED	7/10/2023	1	52	52
PLANNED	7/10/2023	2	191	95
PLANNED	7/10/2023	9	801	89
PLANNED	7/10/2023	11	385	35
PLANNED	7/10/2023	2	166	83
PLANNED	7/10/2023	6	240	40
PLANNED	7/10/2023	3	288	96
PLANNED	7/10/2023	4	376	94
PLANNED	7/10/2023	4	36	9
PLANNED	7/10/2023	3	392	131
PLANNED	7/10/2023	1	122	122
PLANNED	7/10/2023	6	170	28
CUSTOMER REQUEST	7/10/2023	1	184	184
PLANNED	7/10/2023	6	216	36
PLANNED	7/10/2023	2	268	134
PLANNED	7/10/2023	1	246	246
PLANNED	7/10/2023	3	102	34
CUSTOMER REQUEST	7/10/2023	10	200	20
PLANNED	7/10/2023	4	208	52
PLANNED	7/10/2023	1	80	80
PLANNED	7/10/2023	2	172	86
PLANNED	7/10/2023	5	555	111
CUSTOMER REQUEST	7/10/2023	1	170	170
PLANNED	7/10/2023	2	194	97
PLANNED	7/10/2023	1	56	56
PLANNED	7/10/2023	1	11	11
PLANNED	7/10/2023	1	485	485
PLANNED	7/10/2023	1	59	59
PLANNED	7/10/2023	13	364	28
CUSTOMER REQUEST	7/10/2023	1	71	71
PLANNED	7/10/2023	1	124	124
CUSTOMER REQUEST	7/10/2023	42	3,402	81
CUSTOMER REQUEST	7/10/2023	9	36	4
PLANNED	7/10/2023	1	115	115
PLANNED	7/10/2023	1	104	104
PLANNED	7/10/2023	3	309	103
PLANNED	7/11/2023	2	284	142
PLANNED	7/11/2023	8	1,016	127
PLANNED	7/11/2023	1	166	166
PLANNED	7/11/2023	9	1,323	147
PLANNED	7/11/2023	12	984	82
PLANNED	7/11/2023	7	847	121
PLANNED	7/11/2023	8	416	52
PLANNED	7/11/2023	3	333	111
CUSTOMER REQUEST	7/11/2023	67	8,710	130

Q13 - Distribution Excluded Outage Events

Causation	Date	CI	CMI	L-Bar
PLANNED	7/11/2023	11	3,058	278
PLANNED	7/11/2023	2	98	49
PLANNED	7/11/2023	1	10	10
CUSTOMER REQUEST	7/11/2023	7	266	38
PLANNED	7/11/2023	18	1,188	66
PLANNED	7/11/2023	6	1,014	169
PLANNED	7/11/2023	5	1,040	208
PLANNED	7/11/2023	5	20	4
PLANNED	7/11/2023	1	204	204
PLANNED	7/11/2023	25	3,025	121
PLANNED	7/11/2023	12	2,244	187
PLANNED	7/11/2023	1	32	32
CUSTOMER REQUEST	7/11/2023	19	399	21
PLANNED	7/11/2023	6	438	73
CUSTOMER REQUEST	7/11/2023	23	368	16
PLANNED	7/11/2023	1	24	24
CUSTOMER REQUEST	7/11/2023	20	300	15
PLANNED	7/11/2023	3	66	22
PLANNED	7/11/2023	1	166	166
PLANNED	7/11/2023	30	810	27
PLANNED	7/11/2023	4	626	157
PLANNED	7/11/2023	10	1,020	102
PLANNED	7/11/2023	2	82	41
PLANNED	7/11/2023	4	572	143
CUSTOMER REQUEST	7/11/2023	1	38	38
PLANNED	7/11/2023	10	2,538	357
PLANNED	7/11/2023	1	140	140
PLANNED	7/11/2023	31	12,679	409
PLANNED	7/11/2023	2	420	210
CUSTOMER REQUEST	7/11/2023	52	3,380	65
PLANNED	7/11/2023	1	136	136
PLANNED	7/11/2023	1	121	121
PLANNED	7/11/2023	1	105	105
PLANNED	7/11/2023	2	208	104
PLANNED	7/11/2023	1	180	180
PLANNED	7/11/2023	1	118	118
PLANNED	7/11/2023	1	65	65
PLANNED	7/11/2023	8	480	60
PLANNED	7/11/2023	2	32	16
CUSTOMER REQUEST	7/11/2023	7	1,435	205
PLANNED	7/11/2023	1	4	4
PLANNED	7/11/2023	13	2,197	169
PLANNED	7/11/2023	1	264	264
PLANNED	7/11/2023	7	1,292	185
CUSTOMER REQUEST	7/11/2023	10	10	1,731
PLANNED	7/11/2023	6	1,272	212
PLANNED	7/11/2023	2	138	69
PLANNED	7/11/2023	2	120	60
PLANNED	7/11/2023	5	205	41
CUSTOMER REQUEST	7/11/2023	2	184	92

Q13 - Distribution Excluded Outage Events

Causation	Date	CI	CMI	L-Bar
PLANNED	7/11/2023	15	2,894	199
PLANNED	7/11/2023	3	387	129
PLANNED	7/11/2023	1	143	143
PLANNED	7/11/2023	3	66	22
PLANNED	7/11/2023	3	183	61
CUSTOMER REQUEST	7/11/2023	8	336	42
CUSTOMER REQUEST	7/11/2023	9	648	72
PLANNED	7/11/2023	7	1,148	164
PLANNED	7/11/2023	2	78	39
PLANNED	7/11/2023	1	88	88
PLANNED	7/11/2023	4	156	39
PLANNED	7/11/2023	11	715	65
PLANNED	7/11/2023	6	1,242	207
PLANNED	7/11/2023	1	285	285
PLANNED	7/11/2023	2	150	75
PLANNED	7/11/2023	1	324	324
PLANNED	7/11/2023	10	920	92
PLANNED	7/11/2023	8	792	99
PLANNED	7/11/2023	2	264	132
CUSTOMER REQUEST	7/11/2023	1	276	276
PLANNED	7/11/2023	3	435	145
PLANNED	7/11/2023	5	61	12
CUSTOMER REQUEST	7/11/2023	15	255	17
PLANNED	7/11/2023	9	378	42
PLANNED	7/11/2023	1	153	153
PLANNED	7/11/2023	1	234	234
PLANNED	7/11/2023	4	320	80
PLANNED	7/11/2023	6	414	69
PLANNED	7/11/2023	1	163	163
PLANNED	7/11/2023	5	110	22
PLANNED	7/11/2023	2	414	207
PLANNED	7/11/2023	2	192	96
PLANNED	7/11/2023	1	23	23
CUSTOMER REQUEST	7/11/2023	1	78	78
PLANNED	7/11/2023	1	111	111
PLANNED	7/11/2023	6	1,434	239
PLANNED	7/11/2023	1	155	155
PLANNED	7/11/2023	4	328	82
PLANNED	7/11/2023	3	99	33
PLANNED	7/11/2023	2	194	97
PLANNED	7/11/2023	12	552	46
CUSTOMER REQUEST	7/11/2023	11	187	17
PLANNED	7/11/2023	8	992	124
PLANNED	7/11/2023	1	21	21
PLANNED	7/11/2023	2	281	141
PLANNED	7/11/2023	2	108	54
PLANNED	7/11/2023	1	27	27
PLANNED	7/11/2023	1	9	13
PLANNED	7/11/2023	1	41	41
PLANNED	7/11/2023	1	139	139

Q13 - Distribution Excluded Outage Events

Causation	Date	CI	CMI	L-Bar
PLANNED	7/11/2023	1	192	192
PLANNED	7/11/2023	6	72	12
PLANNED	7/11/2023	1	101	101
PLANNED	7/11/2023	3	309	103
PLANNED	7/11/2023	4	256	64
PLANNED	7/11/2023	246	9,840	40
CUSTOMER REQUEST	7/11/2023	1	81	81
PLANNED	7/11/2023	3	225	75
CUSTOMER REQUEST	7/11/2023	6	48	8
PLANNED	7/11/2023	1	195	195
PLANNED	7/11/2023	3	531	177
PLANNED	7/11/2023	1	192	192
PLANNED	7/11/2023	1	140	140
CUSTOMER REQUEST	7/12/2023	1	4	4
PLANNED	7/12/2023	5	637	173
PLANNED	7/12/2023	1	12	12
PLANNED	7/12/2023	6	276	46
PLANNED	7/12/2023	1	103	103
PLANNED	7/12/2023	8	360	45
PLANNED	7/12/2023	5	220	44
PLANNED	7/12/2023	6	276	46
PLANNED	7/12/2023	6	276	46
PLANNED	7/12/2023	2	418	209
PLANNED	7/12/2023	11	3,398	318
PLANNED	7/12/2023	6	666	111
PLANNED	7/12/2023	10	1,490	149
PLANNED	7/12/2023	1	69	69
PLANNED	7/12/2023	2	320	160
PLANNED	7/12/2023	1	69	69
PLANNED	7/12/2023	44	13,420	305
PLANNED	7/12/2023	9	954	106
PLANNED	7/12/2023	8	340	42
PLANNED	7/12/2023	52	11,544	222
PLANNED	7/12/2023	1	87	87
PLANNED	7/12/2023	2	592	296
PLANNED	7/12/2023	5	215	43
PLANNED	7/12/2023	1	311	311
PLANNED	7/12/2023	9	1,044	116
PLANNED	7/12/2023	13	1,586	122
PLANNED	7/12/2023	8	256	32
PLANNED	7/12/2023	30	3,120	104
PLANNED	7/12/2023	37	3,441	93
PLANNED	7/12/2023	1	178	178
CUSTOMER REQUEST	7/12/2023	15	4,350	290
PLANNED	7/12/2023	1	114	114
PLANNED	7/12/2023	1	114	114
PLANNED	7/12/2023	4	8	2
PLANNED	7/12/2023	2	66	33
PLANNED	7/12/2023	4	1,100	275
PLANNED	7/12/2023	1	24	24

Q13 - Distribution Excluded Outage Events

Causation	Date	CI	CMI	L-Bar
PLANNED	7/12/2023	3	726	242
PLANNED	7/12/2023	6	204	34
PLANNED	7/12/2023	11	539	49
PLANNED	7/12/2023	2	98	49
PLANNED	7/12/2023	1	125	125
PLANNED	7/12/2023	10	400	40
PLANNED	7/12/2023	14	756	54
PLANNED	7/12/2023	5	215	43
PLANNED	7/12/2023	146	14,016	96
PLANNED	7/12/2023	7	665	95
PLANNED	7/12/2023	17	2,023	119
PLANNED	7/12/2023	2	168	84
PLANNED	7/12/2023	7	553	79
PLANNED	7/12/2023	3	333	111
PLANNED	7/12/2023	2	194	97
PLANNED	7/12/2023	1	97	97
PLANNED	7/12/2023	1	111	111
CUSTOMER REQUEST	7/12/2023	7	56	8
PLANNED	7/12/2023	2	332	166
PLANNED	7/12/2023	10	410	41
PLANNED	7/12/2023	1	143	143
PLANNED	7/12/2023	2	48	24
PLANNED	7/12/2023	2	218	109
PLANNED	7/12/2023	2	62	31
PLANNED	7/12/2023	12	204	17
PLANNED	7/12/2023	8	2,672	334
PLANNED	7/12/2023	4	468	117
PLANNED	7/12/2023	9	297	33
PLANNED	7/12/2023	3	339	113
PLANNED	7/12/2023	4	128	32
PLANNED	7/12/2023	14	196	14
PLANNED	7/12/2023	3	330	110
PLANNED	7/12/2023	1	26	26
PLANNED	7/12/2023	6	1,140	190
PLANNED	7/12/2023	6	1,176	196
PLANNED	7/12/2023	1	157	157
PLANNED	7/12/2023	11	33	3
PLANNED	7/12/2023	41	6,355	155
PLANNED	7/12/2023	9	432	48
PLANNED	7/12/2023	1	34	34
PLANNED	7/12/2023	1	202	202
PLANNED	7/12/2023	4	84	21
PLANNED	7/12/2023	1	52	52
PLANNED	7/12/2023	4	960	244
PLANNED	7/12/2023	1	85	85
PLANNED	7/12/2023	4	328	82
PLANNED	7/12/2023	15	2,804	188
PLANNED	7/12/2023	1	17	17
PLANNED	7/12/2023	5	15	3
PLANNED	7/12/2023	9	207	23

Q13 - Distribution Excluded Outage Events

Causation	Date	CI	CMI	L-Bar
PLANNED	7/12/2023	2	366	183
PLANNED	7/12/2023	2	54	27
PLANNED	7/12/2023	6	690	115
PLANNED	7/12/2023	7	861	123
CUSTOMER REQUEST	7/12/2023	1	28	28
PLANNED	7/12/2023	1	197	197
PLANNED	7/12/2023	8	464	58
PLANNED	7/12/2023	7	315	45
CUSTOMER REQUEST	7/12/2023	3	93	31
PLANNED	7/12/2023	1	270	270
PLANNED	7/12/2023	9	945	105
PLANNED	7/12/2023	3	756	252
PLANNED	7/12/2023	6	1,872	312
PLANNED	7/12/2023	4	132	33
PLANNED	7/12/2023	1	243	243
PLANNED	7/12/2023	7	385	55
PLANNED	7/12/2023	1	110	110
PLANNED	7/12/2023	1	107	107
PLANNED	7/12/2023	1	93	93
PLANNED	7/13/2023	1	118	118
PLANNED	7/13/2023	5	290	58
PLANNED	7/13/2023	1	235	235
PLANNED	7/13/2023	1	72	72
PLANNED	7/13/2023	13	4,212	324
PLANNED	7/13/2023	10	600	60
PLANNED	7/13/2023	7	784	112
PLANNED	7/13/2023	32	8,992	281
PLANNED	7/13/2023	6	384	64
PLANNED	7/13/2023	3	279	93
CUSTOMER REQUEST	7/13/2023	1	258	258
PLANNED	7/13/2023	1	238	238
PLANNED	7/13/2023	1	61	61
CUSTOMER REQUEST	7/13/2023	8	96	12
PLANNED	7/13/2023	12	1,872	156
PLANNED	7/13/2023	2	34	17
PLANNED	7/13/2023	3	444	148
PLANNED	7/13/2023	24	672	28
PLANNED	7/13/2023	1	285	285
PLANNED	7/13/2023	82	17,630	215
CUSTOMER REQUEST	7/13/2023	52	4,108	79
PLANNED	7/13/2023	2	58	29
PLANNED	7/13/2023	2	98	49
PLANNED	7/13/2023	17	2,856	168
PLANNED	7/13/2023	10	430	43
CUSTOMER REQUEST	7/13/2023	8	168	21
PLANNED	7/13/2023	4	720	180
PLANNED	7/13/2023	2	20	10
PLANNED	7/13/2023	11	583	53
PLANNED	7/13/2023	286	6,578	23
PLANNED	7/13/2023	16	994	67

Q13 - Distribution Excluded Outage Events

Causation	Date	CI	CMI	L-Bar
PLANNED	7/13/2023	2	220	110
PLANNED	7/13/2023	3	309	103
PLANNED	7/13/2023	10	280	28
CUSTOMER REQUEST	7/13/2023	1	250	250
PLANNED	7/13/2023	2	110	55
PLANNED	7/13/2023	4	484	121
PLANNED	7/13/2023	4	48	12
PLANNED	7/13/2023	5	225	45
CUSTOMER REQUEST	7/13/2023	3	312	104
PLANNED	7/13/2023	5	145	29
PLANNED	7/13/2023	1	115	115
PLANNED	7/13/2023	3	228	76
PLANNED	7/13/2023	10	1,340	134
PLANNED	7/13/2023	4	408	102
PLANNED	7/13/2023	11	737	67
PLANNED	7/13/2023	12	744	62
PLANNED	7/13/2023	3	264	88
PLANNED	7/13/2023	8	608	76
PLANNED	7/13/2023	10	7,260	726
CUSTOMER REQUEST	7/13/2023	4	64	16
PLANNED	7/13/2023	2	96	48
CUSTOMER REQUEST	7/13/2023	8	40	5
PLANNED	7/13/2023	4	296	74
PLANNED	7/13/2023	3	576	192
CUSTOMER REQUEST	7/13/2023	6	96	40
PLANNED	7/13/2023	2	192	96
CUSTOMER REQUEST	7/13/2023	1	87	87
PLANNED	7/13/2023	9	594	66
PLANNED	7/13/2023	7	308	44
PLANNED	7/13/2023	2	212	106
PLANNED	7/13/2023	3	660	220
CUSTOMER REQUEST	7/13/2023	1	155	155
PLANNED	7/13/2023	3	195	65
CUSTOMER REQUEST	7/13/2023	35	630	18
PLANNED	7/13/2023	1	166	166
PLANNED	7/13/2023	1	220	220
PLANNED	7/13/2023	1	108	108
PLANNED	7/13/2023	1	96	96
PLANNED	7/13/2023	44	199	5
PLANNED	7/13/2023	1	229	229
PLANNED	7/13/2023	8	856	107
PLANNED	7/13/2023	1	288	288
PLANNED	7/13/2023	4	1,132	283
PLANNED	7/13/2023	6	1,194	199
PLANNED	7/14/2023	1	101	101
PLANNED	7/14/2023	5	195	39
PLANNED	7/14/2023	1	17	17
PLANNED	7/14/2023	24	840	35
PLANNED	7/14/2023	25	1,050	42
PLANNED	7/14/2023	22	858	39

Q13 - Distribution Excluded Outage Events

Causation	Date	CI	CMI	L-Bar
CUSTOMER REQUEST	7/14/2023	1	745	745
PLANNED	7/14/2023	4	364	91
PLANNED	7/14/2023	1	216	216
PLANNED	7/14/2023	1	177	177
PLANNED	7/14/2023	2	142	79
PLANNED	7/14/2023	4	464	116
PLANNED	7/14/2023	3	732	244
PLANNED	7/14/2023	2	26	13
PLANNED	7/14/2023	5	570	114
PLANNED	7/14/2023	22	1,606	73
PLANNED	7/14/2023	31	5,980	260
PLANNED	7/14/2023	10	1,310	131
PLANNED	7/14/2023	1	142	142
PLANNED	7/14/2023	2	198	99
CUSTOMER REQUEST	7/14/2023	1	299	299
PLANNED	7/14/2023	1	15	15
PLANNED	7/14/2023	1	131	131
PLANNED	7/14/2023	5	605	121
PLANNED	7/14/2023	9	882	98
PLANNED	7/14/2023	25	75	3
CUSTOMER REQUEST	7/14/2023	52	1,976	38
PLANNED	7/14/2023	1	225	225
PLANNED	7/14/2023	5	370	74
PLANNED	7/14/2023	4	712	178
PLANNED	7/14/2023	2	90	45
PLANNED	7/14/2023	8	376	47
PLANNED	7/14/2023	1	675	675
CUSTOMER REQUEST	7/14/2023	11	1,276	116
PLANNED	7/14/2023	1	43	43
PLANNED	7/14/2023	1	49	49
PLANNED	7/14/2023	25	2,675	107
PLANNED	7/14/2023	1	25	25
PLANNED	7/14/2023	14	56	4
PLANNED	7/14/2023	9	18	2
PLANNED	7/14/2023	7	56	8
PLANNED	7/14/2023	3	87	29
CUSTOMER REQUEST	7/14/2023	1	9	9
PLANNED	7/14/2023	1	119	119
PLANNED	7/14/2023	9	1,098	122
PLANNED	7/14/2023	2	234	117
PLANNED	7/14/2023	1	90	90
PLANNED	7/14/2023	6	102	17
PLANNED	7/14/2023	3	19	6
PLANNED	7/14/2023	1	90	90
CUSTOMER REQUEST	7/14/2023	1	82	82
CUSTOMER REQUEST	7/14/2023	1	299	299
PLANNED	7/14/2023	2	46	23
PLANNED	7/14/2023	1	44	44
CUSTOMER REQUEST	7/14/2023	1	173	173
PLANNED	7/14/2023	4	137	34

Q13 - Distribution Excluded Outage Events

Causation	Date	CI	CMI	L-Bar
PLANNED	7/14/2023	3	492	164
PLANNED	7/14/2023	4	1,104	276
PLANNED	7/14/2023	2	514	257
PLANNED	7/14/2023	23	6,072	264
PLANNED	7/14/2023	1	210	210
PLANNED	7/15/2023	1	111	111
PLANNED	7/15/2023	1	80	80
PLANNED	7/15/2023	4	612	153
PLANNED	7/15/2023	4	552	138
PLANNED	7/15/2023	1	526	526
PLANNED	7/15/2023	4	308	77
PLANNED	7/15/2023	1	211	211
PLANNED	7/15/2023	5	1,210	242
PLANNED	7/15/2023	2	170	85
PLANNED	7/15/2023	1	285	285
PLANNED	7/15/2023	14	882	63
PLANNED	7/15/2023	1	51	51
PLANNED	7/15/2023	6	114	19
PLANNED	7/15/2023	6	1,626	271
PLANNED	7/15/2023	2	92	46
CUSTOMER REQUEST	7/15/2023	1	273	273
PLANNED	7/15/2023	6	204	34
CUSTOMER REQUEST	7/15/2023	1	107	107
CUSTOMER REQUEST	7/15/2023	1	78	78
PLANNED	7/15/2023	1	108	108
PLANNED	7/15/2023	7	1,190	170
CUSTOMER REQUEST	7/15/2023	1	74	74
PLANNED	7/15/2023	10	1,900	190
PLANNED	7/16/2023	1	155	155
PLANNED	7/16/2023	4	616	154
PLANNED	7/16/2023	1	181	181
PLANNED	7/16/2023	5	135	27
PLANNED	7/16/2023	5	920	184
PLANNED	7/16/2023	1	172	172
PLANNED	7/16/2023	6	66	11
CUSTOMER REQUEST	7/16/2023	1	34	34
PLANNED	7/16/2023	2	634	317
PLANNED	7/16/2023	5	755	151
PLANNED	7/16/2023	2	46	23
PLANNED	7/16/2023	6	426	71
PLANNED	7/16/2023	1	222	222
PLANNED	7/16/2023	1	220	220
PLANNED	7/16/2023	3	117	39
PLANNED	7/16/2023	3	354	118
PLANNED	7/16/2023	6	105	17
CUSTOMER REQUEST	7/17/2023	1	97	97
PLANNED	7/17/2023	6	510	85
PLANNED	7/17/2023	8	256	32
CUSTOMER REQUEST	7/17/2023	7	588	84
PLANNED	7/17/2023	1	144	144

Q13 - Distribution Excluded Outage Events

Causation	Date	CI	CMI	L-Bar
PLANNED	7/17/2023	12	1,212	101
PLANNED	7/17/2023	20	263	13
CUSTOMER REQUEST	7/17/2023	1	112	112
PLANNED	7/17/2023	15	834	148
PLANNED	7/17/2023	1	193	193
PLANNED	7/17/2023	2	114	57
PLANNED	7/17/2023	1	185	185
PLANNED	7/17/2023	14	14	1
PLANNED	7/17/2023	7	603	150
PLANNED	7/17/2023	1	96	96
PLANNED	7/17/2023	1	78	78
PLANNED	7/17/2023	11	1,626	166
PLANNED	7/17/2023	8	40	5
PLANNED	7/17/2023	6	132	22
PLANNED	7/17/2023	17	1,360	80
CUSTOMER REQUEST	7/17/2023	1	29	29
PLANNED	7/17/2023	5	261	52
PLANNED	7/17/2023	1	433	433
PLANNED	7/17/2023	1	57	57
PLANNED	7/17/2023	1	86	86
PLANNED	7/17/2023	4	108	27
PLANNED	7/17/2023	2	15	7
PLANNED	7/17/2023	6	30	5
CUSTOMER REQUEST	7/17/2023	1	131	131
CUSTOMER REQUEST	7/17/2023	1	135	135
CUSTOMER REQUEST	7/17/2023	1	387	387
PLANNED	7/17/2023	1	13	13
PLANNED	7/17/2023	7	65	9
PLANNED	7/17/2023	4	116	29
PLANNED	7/17/2023	2	72	36
PLANNED	7/17/2023	4	252	63
PLANNED	7/17/2023	2	6	3
PLANNED	7/17/2023	4	532	133
PLANNED	7/17/2023	4	548	137
PLANNED	7/17/2023	5	49	10
CUSTOMER REQUEST	7/17/2023	1	103	103
PLANNED	7/17/2023	9	72	8
PLANNED	7/17/2023	9	567	63
PLANNED	7/17/2023	17	84	5
PLANNED	7/17/2023	11	792	72
PLANNED	7/17/2023	2	358	179
PLANNED	7/17/2023	1	191	191
PLANNED	7/17/2023	3	300	100
PLANNED	7/17/2023	1	55	55
PLANNED	7/17/2023	4	468	117
PLANNED	7/17/2023	4	290	72
PLANNED	7/17/2023	9	135	15
PLANNED	7/17/2023	6	301	50
PLANNED	7/17/2023	8	352	44
PLANNED	7/17/2023	1	62	62

Q13 - Distribution Excluded Outage Events

Causation	Date	CI	CMI	L-Bar
PLANNED	7/17/2023	3	201	67
PLANNED	7/17/2023	1	12	12
PLANNED	7/17/2023	1	171	171
PLANNED	7/17/2023	8	216	27
PLANNED	7/17/2023	6	60	10
PLANNED	7/17/2023	1	150	150
PLANNED	7/17/2023	7	406	58
PLANNED	7/17/2023	5	315	63
PLANNED	7/17/2023	1	7	7
PLANNED	7/17/2023	1	109	109
PLANNED	7/17/2023	1	109	109
CUSTOMER REQUEST	7/17/2023	1	145	145
CUSTOMER REQUEST	7/17/2023	1	557	557
PLANNED	7/17/2023	1	32	32
CUSTOMER REQUEST	7/17/2023	1	138	138
PLANNED	7/17/2023	7	84	12
PLANNED	7/17/2023	1	147	147
PLANNED	7/17/2023	5	590	118
CUSTOMER REQUEST	7/17/2023	1	380	380
CUSTOMER REQUEST	7/17/2023	1	88	88
PLANNED	7/17/2023	7	392	56
PLANNED	7/17/2023	6	402	67
PLANNED	7/17/2023	1	211	211
PLANNED	7/17/2023	2	114	57
PLANNED	7/17/2023	2	140	70
CUSTOMER REQUEST	7/18/2023	1	102	102
PLANNED	7/18/2023	3	405	135
PLANNED	7/18/2023	7	1,022	146
PLANNED	7/18/2023	2	276	138
CUSTOMER REQUEST	7/18/2023	2	398	199
PLANNED	7/18/2023	27	2,214	82
PLANNED	7/18/2023	3	375	125
PLANNED	7/18/2023	12	4,380	365
CUSTOMER REQUEST	7/18/2023	1	79	79
PLANNED	7/18/2023	5	95	19
PLANNED	7/18/2023	5	320	64
CUSTOMER REQUEST	7/18/2023	1	275	275
PLANNED	7/18/2023	1	254	254
CUSTOMER REQUEST	7/18/2023	1	219	219
PLANNED	7/18/2023	7	308	44
CUSTOMER REQUEST	7/18/2023	22	286	13
CUSTOMER REQUEST	7/18/2023	7	70	10
CUSTOMER REQUEST	7/18/2023	91	9,191	101
PLANNED	7/18/2023	2	376	188
PLANNED	7/18/2023	2	516	258
PLANNED	7/18/2023	1	67	67
CUSTOMER REQUEST	7/18/2023	1	189	189
PLANNED	7/18/2023	1	143	143
PLANNED	7/18/2023	2	57	28
PLANNED	7/18/2023	1	172	172

Q13 - Distribution Excluded Outage Events

Causation	Date	CI	CMI	L-Bar
PLANNED	7/18/2023	1	95	95
PLANNED	7/18/2023	11	1,422	129
PLANNED	7/18/2023	2	447	299
CUSTOMER REQUEST	7/18/2023	16	1,584	99
PLANNED	7/18/2023	2	48	24
PLANNED	7/18/2023	4	412	103
PLANNED	7/18/2023	9	6,759	751
PLANNED	7/18/2023	27	1,161	43
PLANNED	7/18/2023	4	292	73
PLANNED	7/18/2023	6	450	75
PLANNED	7/18/2023	11	649	59
PLANNED	7/18/2023	1	309	309
PLANNED	7/18/2023	1	5	5
PLANNED	7/18/2023	210	4,830	23
PLANNED	7/18/2023	1	4	4
PLANNED	7/18/2023	2	34	17
PLANNED	7/18/2023	3	138	46
PLANNED	7/18/2023	2	432	216
PLANNED	7/18/2023	5	165	33
PLANNED	7/18/2023	1	313	313
PLANNED	7/18/2023	1	111	111
PLANNED	7/18/2023	3	144	48
PLANNED	7/18/2023	6	498	83
CUSTOMER REQUEST	7/18/2023	1	151	151
CUSTOMER REQUEST	7/18/2023	15	150	10
PLANNED	7/18/2023	5	45	9
CUSTOMER REQUEST	7/18/2023	8	2,968	371
PLANNED	7/18/2023	1	256	256
CUSTOMER REQUEST	7/18/2023	4	96	24
PLANNED	7/18/2023	6	48	8
PLANNED	7/18/2023	2	116	58
PLANNED	7/18/2023	6	42	7
PLANNED	7/18/2023	10	20	2
CUSTOMER REQUEST	7/18/2023	4	200	50
PLANNED	7/18/2023	1	45	45
PLANNED	7/18/2023	6	536	89
PLANNED	7/18/2023	1	16	16
PLANNED	7/18/2023	2	28	14
CUSTOMER REQUEST	7/18/2023	5	95	19
PLANNED	7/18/2023	1	31	31
PLANNED	7/18/2023	1	157	157
CUSTOMER REQUEST	7/18/2023	2	60	30
CUSTOMER REQUEST	7/18/2023	2	12	6
CUSTOMER REQUEST	7/18/2023	2	28	14
PLANNED	7/18/2023	6	1,306	237
PLANNED	7/18/2023	2	462	231
PLANNED	7/19/2023	1	13	13
PLANNED	7/19/2023	1	168	168
PLANNED	7/19/2023	1	118	118
PLANNED	7/19/2023	20	2,820	141

Q13 - Distribution Excluded Outage Events

Causation	Date	CI	CMI	L-Bar
PLANNED	7/19/2023	4	448	112
CUSTOMER REQUEST	7/19/2023	3	24	8
PLANNED	7/19/2023	7	980	140
PLANNED	7/19/2023	3	207	69
PLANNED	7/19/2023	3	168	56
PLANNED	7/19/2023	1	148	148
PLANNED	7/19/2023	1	102	102
PLANNED	7/19/2023	4	824	206
CUSTOMER REQUEST	7/19/2023	1	214	214
CUSTOMER REQUEST	7/19/2023	1	319	319
PLANNED	7/19/2023	2	140	70
PLANNED	7/19/2023	1	223	223
PLANNED	7/19/2023	5	1,295	259
PLANNED	7/19/2023	2	296	148
PLANNED	7/19/2023	4	296	74
PLANNED	7/19/2023	1	63	63
PLANNED	7/19/2023	10	220	22
PLANNED	7/19/2023	1	121	121
PLANNED	7/19/2023	2	90	45
PLANNED	7/19/2023	7	1,498	214
PLANNED	7/19/2023	1	175	175
PLANNED	7/19/2023	1	258	258
PLANNED	7/19/2023	3	351	117
CUSTOMER REQUEST	7/19/2023	42	1,722	41
PLANNED	7/19/2023	1	269	269
PLANNED	7/19/2023	1	228	228
PLANNED	7/19/2023	1	169	169
PLANNED	7/19/2023	4	304	76
CUSTOMER REQUEST	7/19/2023	52	52	1
PLANNED	7/19/2023	9	297	33
PLANNED	7/19/2023	7	385	55
PLANNED	7/19/2023	2	590	295
PLANNED	7/19/2023	2	106	53
PLANNED	7/19/2023	3	27	9
PLANNED	7/19/2023	12	348	29
PLANNED	7/19/2023	1	62	62
PLANNED	7/19/2023	1	239	239
PLANNED	7/19/2023	2	408	204
CUSTOMER REQUEST	7/19/2023	6	132	22
PLANNED	7/19/2023	4	525	131
PLANNED	7/19/2023	7	105	15
PLANNED	7/19/2023	2	380	190
PLANNED	7/19/2023	3	579	193
PLANNED	7/19/2023	1	69	69
PLANNED	7/19/2023	12	12	1
PLANNED	7/19/2023	1	22	22
PLANNED	7/19/2023	6	756	126
PLANNED	7/19/2023	11	831	76
PLANNED	7/19/2023	6	240	40
CUSTOMER REQUEST	7/19/2023	7	49	7

Q13 - Distribution Excluded Outage Events

Causation	Date	CI	CMI	L-Bar
PLANNED	7/19/2023	1	77	77
PLANNED	7/19/2023	1	22	22
PLANNED	7/19/2023	1	188	188
PLANNED	7/19/2023	62	5,270	85
PLANNED	7/19/2023	2	161	81
PLANNED	7/19/2023	6	492	82
PLANNED	7/19/2023	1	142	142
PLANNED	7/19/2023	4	280	70
PLANNED	7/19/2023	3	318	106
PLANNED	7/19/2023	2	76	38
PLANNED	7/19/2023	19	3,629	191
PLANNED	7/19/2023	16	3,088	193
PLANNED	7/19/2023	2	284	142
PLANNED	7/19/2023	2	2	1
PLANNED	7/19/2023	1	1	1
PLANNED	7/19/2023	5	124	25
PLANNED	7/19/2023	15	1,590	106
PLANNED	7/19/2023	1	11	11
PLANNED	7/19/2023	1	22	22
PLANNED	7/19/2023	4	284	71
PLANNED	7/19/2023	1	1,811	1,811
PLANNED	7/19/2023	1	36	36
PLANNED	7/19/2023	231	56,133	243
PLANNED	7/19/2023	2	158	79
PLANNED	7/19/2023	4	324	81
PLANNED	7/19/2023	5	1,230	246
CUSTOMER REQUEST	7/19/2023	4	4	1
PLANNED	7/19/2023	1	52	52
PLANNED	7/19/2023	4	188	47
PLANNED	7/19/2023	1	102	102
PLANNED	7/19/2023	6	1,848	308
PLANNED	7/19/2023	5	465	93
PLANNED	7/19/2023	1	75	75
PLANNED	7/19/2023	2	330	165
PLANNED	7/19/2023	3	185	62
PLANNED	7/19/2023	1	31	31
PLANNED	7/19/2023	1	162	162
PLANNED	7/19/2023	1	84	84
PLANNED	7/19/2023	2	335	167
PLANNED	7/19/2023	5	85	17
PLANNED	7/19/2023	1	57	57
PLANNED	7/19/2023	3	162	54
PLANNED	7/19/2023	6	474	79
PLANNED	7/19/2023	1	145	145
PLANNED	7/19/2023	5	225	45
PLANNED	7/19/2023	4	548	137
PLANNED	7/19/2023	4	828	207
PLANNED	7/19/2023	9	1,386	154
PLANNED	7/19/2023	4	240	60
PLANNED	7/19/2023	1	67	67

Q13 - Distribution Excluded Outage Events

Causation	Date	CI	CMI	L-Bar
CUSTOMER REQUEST	7/19/2023	1	328	328
PLANNED	7/19/2023	1	62	62
PLANNED	7/19/2023	1	181	181
CUSTOMER REQUEST	7/19/2023	9	99	11
PLANNED	7/19/2023	2	206	103
PLANNED	7/19/2023	6	114	19
PLANNED	7/19/2023	6	180	30
PLANNED	7/19/2023	1	250	250
PLANNED	7/20/2023	8	952	119
PLANNED	7/20/2023	12	1,022	85
PLANNED	7/20/2023	1	241	241
PLANNED	7/20/2023	20	1,397	70
PLANNED	7/20/2023	7	378	54
PLANNED	7/20/2023	22	509	23
PLANNED	7/20/2023	1	32	32
PLANNED	7/20/2023	2	92	46
PLANNED	7/20/2023	1	84	84
PLANNED	7/20/2023	17	2,074	122
PLANNED	7/20/2023	1	15	15
PLANNED	7/20/2023	2	54	27
CUSTOMER REQUEST	7/20/2023	9	1,386	154
PLANNED	7/20/2023	2	110	55
CUSTOMER REQUEST	7/20/2023	40	1,160	29
CUSTOMER REQUEST	7/20/2023	33	14,685	445
PLANNED	7/20/2023	2	58	29
CUSTOMER REQUEST	7/20/2023	1	338	338
PLANNED	7/20/2023	3	102	34
PLANNED	7/20/2023	23	2,507	109
PLANNED	7/20/2023	7	343	49
PLANNED	7/20/2023	3	291	97
PLANNED	7/20/2023	4	396	99
PLANNED	7/20/2023	3	258	86
PLANNED	7/20/2023	7	609	87
PLANNED	7/20/2023	7	609	87
PLANNED	7/20/2023	6	516	86
PLANNED	7/20/2023	6	516	86
PLANNED	7/20/2023	1	163	163
PLANNED	7/20/2023	1	28	28
PLANNED	7/20/2023	2	250	125
PLANNED	7/20/2023	3	813	271
PLANNED	7/20/2023	2	302	151
PLANNED	7/20/2023	1	149	149
PLANNED	7/20/2023	2	56	28
PLANNED	7/20/2023	4	904	226
PLANNED	7/20/2023	5	198	40
CUSTOMER REQUEST	7/20/2023	1	230	230
PLANNED	7/20/2023	17	1,734	102
PLANNED	7/20/2023	1	52	52
PLANNED	7/20/2023	1	93	93
PLANNED	7/20/2023	6	294	49

Q13 - Distribution Excluded Outage Events

Causation	Date	CI	CMI	L-Bar
PLANNED	7/20/2023	1	183	183
PLANNED	7/20/2023	1	34	34
PLANNED	7/20/2023	6	906	151
PLANNED	7/20/2023	1	73	73
PLANNED	7/20/2023	3	819	273
PLANNED	7/20/2023	13	2,067	159
PLANNED	7/20/2023	1	168	168
CUSTOMER REQUEST	7/20/2023	2	1,356	678
PLANNED	7/20/2023	4	408	102
PLANNED	7/20/2023	1	62	62
PLANNED	7/20/2023	5	245	49
PLANNED	7/20/2023	8	231	29
PLANNED	7/20/2023	2	158	79
PLANNED	7/20/2023	2	270	135
PLANNED	7/20/2023	2	357	304
PLANNED	7/20/2023	7	399	57
CUSTOMER REQUEST	7/20/2023	8	128	16
CUSTOMER REQUEST	7/20/2023	5	25	5
PLANNED	7/20/2023	4	300	75
PLANNED	7/20/2023	2	20	10
PLANNED	7/20/2023	2	280	140
PLANNED	7/20/2023	3	60	20
PLANNED	7/20/2023	2	388	194
PLANNED	7/20/2023	161	69,391	431
PLANNED	7/20/2023	12	2,760	284
CUSTOMER REQUEST	7/20/2023	1	16	16
PLANNED	7/20/2023	14	855	61
PLANNED	7/20/2023	3	585	195
PLANNED	7/20/2023	14	1,092	78
PLANNED	7/20/2023	1	20	20
PLANNED	7/20/2023	21	2,457	117
PLANNED	7/20/2023	2	206	103
PLANNED	7/20/2023	2	268	134
PLANNED	7/20/2023	1	102	102
PLANNED	7/20/2023	1	135	135
PLANNED	7/20/2023	3	270	90
PLANNED	7/20/2023	2	106	53
PLANNED	7/20/2023	5	265	53
PLANNED	7/20/2023	9	675	75
PLANNED	7/20/2023	2	52	26
PLANNED	7/20/2023	3	171	57
PLANNED	7/20/2023	1	38	38
PLANNED	7/20/2023	5	225	45
PLANNED	7/20/2023	1	18	18
CUSTOMER REQUEST	7/20/2023	25	225	9
PLANNED	7/20/2023	1	128	128
PLANNED	7/20/2023	2	224	112
PLANNED	7/20/2023	3	135	45
PLANNED	7/20/2023	6	130	22
PLANNED	7/20/2023	1	173	173

Q13 - Distribution Excluded Outage Events

Causation	Date	CI	CMI	L-Bar
CUSTOMER REQUEST	7/20/2023	1	133	133
CUSTOMER REQUEST	7/20/2023	6	744	124
PLANNED	7/20/2023	4	576	144
PLANNED	7/20/2023	7	1,120	160
PLANNED	7/20/2023	6	1,230	205
CUSTOMER REQUEST	7/20/2023	1	128	128
PLANNED	7/20/2023	1	168	168
PLANNED	7/20/2023	6	3,192	532
PLANNED	7/20/2023	12	3,240	270
PLANNED	7/20/2023	5	585	117
PLANNED	7/20/2023	4	1,316	329
PLANNED	7/21/2023	86	5,590	65
PLANNED	7/21/2023	55	220	4
PLANNED	7/21/2023	1	96	96
CUSTOMER REQUEST	7/21/2023	1	94	94
PLANNED	7/21/2023	14	3,430	245
PLANNED	7/21/2023	45	5,970	140
PLANNED	7/21/2023	1	39	39
PLANNED	7/21/2023	26	5,044	194
PLANNED	7/21/2023	2	266	133
PLANNED	7/21/2023	2	66	33
PLANNED	7/21/2023	3	603	201
PLANNED	7/21/2023	24	3,864	161
PLANNED	7/21/2023	1	8	54
PLANNED	7/21/2023	5	740	148
PLANNED	7/21/2023	1	141	141
PLANNED	7/21/2023	1	132	132
PLANNED	7/21/2023	1	645	645
PLANNED	7/21/2023	2	106	53
PLANNED	7/21/2023	1	643	643
PLANNED	7/21/2023	2	290	145
PLANNED	7/21/2023	3	117	39
PLANNED	7/21/2023	1	57	57
PLANNED	7/21/2023	4	48	12
PLANNED	7/21/2023	1	86	86
PLANNED	7/21/2023	8	94	12
PLANNED	7/21/2023	2	382	191
PLANNED	7/21/2023	2	332	166
PLANNED	7/21/2023	2	318	159
CUSTOMER REQUEST	7/21/2023	7	105	15
CUSTOMER REQUEST	7/21/2023	3	447	149
PLANNED	7/21/2023	2	60	30
PLANNED	7/21/2023	5	58	12
PLANNED	7/21/2023	2	110	55
PLANNED	7/21/2023	7	63	9
PLANNED	7/21/2023	2	190	95
PLANNED	7/21/2023	2	60	30
PLANNED	7/21/2023	2	176	88
PLANNED	7/21/2023	3	63	21
PLANNED	7/21/2023	1	177	177

Q13 - Distribution Excluded Outage Events

Causation	Date	CI	CMI	L-Bar
PLANNED	7/21/2023	1	113	113
PLANNED	7/21/2023	1	129	129
PLANNED	7/21/2023	2	460	230
PLANNED	7/21/2023	1	24	24
CUSTOMER REQUEST	7/21/2023	15	117	8
PLANNED	7/21/2023	1	145	145
PLANNED	7/21/2023	1	124	124
CUSTOMER REQUEST	7/21/2023	3	66	22
PLANNED	7/21/2023	1	33	33
PLANNED	7/21/2023	1	76	76
PLANNED	7/21/2023	1	63	63
CUSTOMER REQUEST	7/21/2023	8	1,352	169
PLANNED	7/21/2023	1	176	176
PLANNED	7/21/2023	1	58	58
PLANNED	7/21/2023	1	184	184
PLANNED	7/21/2023	3	74	25
PLANNED	7/21/2023	4	40	10
PLANNED	7/21/2023	1	26	26
CUSTOMER REQUEST	7/21/2023	20	2,360	118
PLANNED	7/21/2023	11	506	46
PLANNED	7/21/2023	2	204	102
PLANNED	7/21/2023	5	2,420	484
CUSTOMER REQUEST	7/21/2023	4	280	70
PLANNED	7/21/2023	1	144	144
CUSTOMER REQUEST	7/21/2023	1	201	201
PLANNED	7/21/2023	4	364	91
PLANNED	7/21/2023	3	270	90
PLANNED	7/21/2023	1	138	138
PLANNED	7/21/2023	75	3,130	42
PLANNED	7/21/2023	2	342	171
PLANNED	7/22/2023	27	4,995	185
PLANNED	7/22/2023	16	2,112	132
PLANNED	7/22/2023	3	357	119
PLANNED	7/22/2023	4	2,548	637
PLANNED	7/22/2023	2	486	243
PLANNED	7/22/2023	1	63	63
PLANNED	7/22/2023	1	69	69
PLANNED	7/22/2023	3	615	205
PLANNED	7/22/2023	2	332	166
CUSTOMER REQUEST	7/22/2023	1	1	1
PLANNED	7/22/2023	1	293	293
PLANNED	7/22/2023	1	43	43
PLANNED	7/22/2023	2	462	231
PLANNED	7/22/2023	8	80	10
PLANNED	7/22/2023	1	81	81
PLANNED	7/22/2023	6	1,890	315
PLANNED	7/23/2023	8	856	107
PLANNED	7/23/2023	1	238	238
PLANNED	7/23/2023	1	155	155
PLANNED	7/23/2023	2	38	19

Q13 - Distribution Excluded Outage Events

Causation	Date	CI	CMI	L-Bar
PLANNED	7/23/2023	2	24	12
PLANNED	7/23/2023	1	86	86
PLANNED	7/23/2023	1	24	24
PLANNED	7/23/2023	2	290	145
PLANNED	7/23/2023	3	588	196
PLANNED	7/23/2023	14	1,400	100
PLANNED	7/23/2023	5	345	69
PLANNED	7/23/2023	5	750	150
PLANNED	7/24/2023	8	616	77
PLANNED	7/24/2023	164	5,904	36
PLANNED	7/24/2023	2	246	123
PLANNED	7/24/2023	31	7,905	255
PLANNED	7/24/2023	2	226	113
PLANNED	7/24/2023	9	144	16
PLANNED	7/24/2023	30	238	8
PLANNED	7/24/2023	4	396	99
PLANNED	7/24/2023	1	53	53
PLANNED	7/24/2023	4	548	137
PLANNED	7/24/2023	1	141	141
PLANNED	7/24/2023	6	60	10
PLANNED	7/24/2023	1	16	16
PLANNED	7/24/2023	11	2,475	225
CUSTOMER REQUEST	7/24/2023	4	996	249
PLANNED	7/24/2023	2	284	142
PLANNED	7/24/2023	1	14	14
CUSTOMER REQUEST	7/24/2023	5	60	12
PLANNED	7/24/2023	13	611	47
PLANNED	7/24/2023	8	2,936	367
PLANNED	7/24/2023	4	1,372	343
PLANNED	7/24/2023	12	1,944	162
CUSTOMER REQUEST	7/24/2023	19	1,273	67
PLANNED	7/24/2023	7	469	67
PLANNED	7/24/2023	1	61	61
PLANNED	7/24/2023	3	114	38
PLANNED	7/24/2023	3	39	13
PLANNED	7/24/2023	3	62	34
PLANNED	7/24/2023	8	83	10
PLANNED	7/24/2023	17	255	15
PLANNED	7/24/2023	2	78	39
PLANNED	7/24/2023	2	66	33
PLANNED	7/24/2023	4	760	190
PLANNED	7/24/2023	6	1,302	217
PLANNED	7/24/2023	4	48	12
PLANNED	7/24/2023	4	320	80
PLANNED	7/24/2023	3	347	116
PLANNED	7/24/2023	1	142	142
PLANNED	7/24/2023	5	193	39
CUSTOMER REQUEST	7/24/2023	8	40	5
PLANNED	7/24/2023	1	54	54
PLANNED	7/24/2023	7	91	13

Q13 - Distribution Excluded Outage Events

Causation	Date	CI	CMI	L-Bar
PLANNED	7/24/2023	1	80	80
PLANNED	7/24/2023	9	738	82
PLANNED	7/24/2023	1	81	81
PLANNED	7/24/2023	1	128	128
CUSTOMER REQUEST	7/24/2023	8	112	14
PLANNED	7/24/2023	4	292	73
PLANNED	7/24/2023	1	220	220
PLANNED	7/24/2023	2	632	316
PLANNED	7/24/2023	60	13,800	230
PLANNED	7/24/2023	8	104	13
PLANNED	7/24/2023	1	267	267
PLANNED	7/24/2023	4	300	75
PLANNED	7/24/2023	2	60	30
PLANNED	7/24/2023	3	9	3
PLANNED	7/24/2023	1	28	28
PLANNED	7/24/2023	8	464	58
PLANNED	7/24/2023	1	44	44
PLANNED	7/24/2023	11	660	60
PLANNED	7/24/2023	14	1,078	77
PLANNED	7/24/2023	4	300	75
PLANNED	7/24/2023	9	171	19
CUSTOMER REQUEST	7/24/2023	6	408	68
PLANNED	7/24/2023	2	308	154
CUSTOMER REQUEST	7/24/2023	14	1,260	90
PLANNED	7/24/2023	8	184	23
CUSTOMER REQUEST	7/24/2023	1	29	29
CUSTOMER REQUEST	7/24/2023	1	13	13
PLANNED	7/24/2023	1	10	10
PLANNED	7/24/2023	1	18	18
PLANNED	7/24/2023	4	520	130
CUSTOMER REQUEST	7/24/2023	19	228	12
PLANNED	7/24/2023	2	434	217
PLANNED	7/24/2023	2	402	201
PLANNED	7/24/2023	1	145	145
PLANNED	7/25/2023	5	1,130	226
PLANNED	7/25/2023	19	4,028	212
CUSTOMER REQUEST	7/25/2023	1	279	279
CUSTOMER REQUEST	7/25/2023	1	384	384
PLANNED	7/25/2023	4	856	214
PLANNED	7/25/2023	6	1,140	190
PLANNED	7/25/2023	5	915	183
PLANNED	7/25/2023	1	392	392
CUSTOMER REQUEST	7/25/2023	1	652	652
PLANNED	7/25/2023	5	860	172
PLANNED	7/25/2023	17	4,165	245
PLANNED	7/25/2023	7	1,057	151
PLANNED	7/25/2023	10	1,080	108
PLANNED	7/25/2023	2	60	30
PLANNED	7/25/2023	52	5,356	103
PLANNED	7/25/2023	1	159	159

Q13 - Distribution Excluded Outage Events

Causation	Date	CI	CMI	L-Bar
PLANNED	7/25/2023	8	196	25
PLANNED	7/25/2023	9	45	5
PLANNED	7/25/2023	12	3,228	269
PLANNED	7/25/2023	4	312	78
PLANNED	7/25/2023	1	34	34
PLANNED	7/25/2023	5	524	105
PLANNED	7/25/2023	1	77	77
PLANNED	7/25/2023	1	106	106
PLANNED	7/25/2023	2	668	334
PLANNED	7/25/2023	8	1,560	195
PLANNED	7/25/2023	2	310	155
PLANNED	7/25/2023	27	432	16
CUSTOMER REQUEST	7/25/2023	19	532	28
PLANNED	7/25/2023	1	255	255
PLANNED	7/25/2023	2	128	64
PLANNED	7/25/2023	2	284	142
PLANNED	7/25/2023	1	182	182
PLANNED	7/25/2023	1	97	97
PLANNED	7/25/2023	4	80	20
PLANNED	7/25/2023	12	4,644	387
PLANNED	7/25/2023	7	3,192	456
PLANNED	7/25/2023	13	5,928	456
PLANNED	7/25/2023	2	68	34
PLANNED	7/25/2023	1	39	39
PLANNED	7/25/2023	2	306	153
PLANNED	7/25/2023	11	2,530	230
PLANNED	7/25/2023	5	930	186
PLANNED	7/25/2023	2	124	62
PLANNED	7/25/2023	2	398	199
PLANNED	7/25/2023	2	824	412
PLANNED	7/25/2023	4	1,008	252
CUSTOMER REQUEST	7/25/2023	1	110	110
PLANNED	7/25/2023	1	67	67
PLANNED	7/25/2023	3	150	50
PLANNED	7/25/2023	3	41	14
PLANNED	7/25/2023	12	3,828	319
PLANNED	7/25/2023	10	2,260	226
CUSTOMER REQUEST	7/25/2023	2	10	5
PLANNED	7/25/2023	5	260	52
PLANNED	7/25/2023	19	1,900	100
PLANNED	7/25/2023	38	4,104	108
PLANNED	7/25/2023	3	576	192
PLANNED	7/25/2023	1	254	254
PLANNED	7/25/2023	2	318	159
PLANNED	7/25/2023	1	163	163
PLANNED	7/25/2023	1	241	241
PLANNED	7/25/2023	1	102	102
CUSTOMER REQUEST	7/25/2023	1	489	489
PLANNED	7/25/2023	1	185	185
CUSTOMER REQUEST	7/25/2023	1	142	142

Q13 - Distribution Excluded Outage Events

Causation	Date	CI	CMI	L-Bar
PLANNED	7/25/2023	1	104	104
PLANNED	7/25/2023	1	19	19
PLANNED	7/25/2023	2	78	39
PLANNED	7/25/2023	9	1,431	159
PLANNED	7/25/2023	7	77	11
PLANNED	7/25/2023	4	177	44
PLANNED	7/25/2023	7	49	7
PLANNED	7/25/2023	3	21	7
PLANNED	7/25/2023	5	105	21
PLANNED	7/25/2023	6	6	1
PLANNED	7/25/2023	4	288	72
PLANNED	7/25/2023	5	385	77
PLANNED	7/25/2023	2	100	50
PLANNED	7/25/2023	1	15	15
PLANNED	7/25/2023	12	996	83
PLANNED	7/25/2023	16	352	22
PLANNED	7/25/2023	1	98	98
PLANNED	7/25/2023	5	80	16
PLANNED	7/25/2023	14	2,646	189
PLANNED	7/25/2023	1	86	86
CUSTOMER REQUEST	7/25/2023	8	576	153
PLANNED	7/25/2023	2	80	40
PLANNED	7/25/2023	2	622	311
PLANNED	7/25/2023	4	500	125
PLANNED	7/25/2023	3	1,032	344
PLANNED	7/26/2023	5	440	88
PLANNED	7/26/2023	1	56	56
PLANNED	7/26/2023	2	216	108
PLANNED	7/26/2023	6	1,290	215
PLANNED	7/26/2023	1	96	96
PLANNED	7/26/2023	1	187	187
PLANNED	7/26/2023	3	195	65
PLANNED	7/26/2023	1	81	81
PLANNED	7/26/2023	12	3,876	323
PLANNED	7/26/2023	1	66	66
CUSTOMER REQUEST	7/26/2023	22	14,267	680
CUSTOMER REQUEST	7/26/2023	1	62	62
PLANNED	7/26/2023	8	1,672	209
PLANNED	7/26/2023	3	504	168
PLANNED	7/26/2023	1	89	89
PLANNED	7/26/2023	1	85	85
PLANNED	7/26/2023	1	200	200
PLANNED	7/26/2023	1	114	114
CUSTOMER REQUEST	7/26/2023	8	112	14
PLANNED	7/26/2023	57	722	13
PLANNED	7/26/2023	7	142	20
CUSTOMER REQUEST	7/26/2023	32	8,192	256
PLANNED	7/26/2023	4	453	113
PLANNED	7/26/2023	1	225	269
PLANNED	7/26/2023	56	6,222	111

Q13 - Distribution Excluded Outage Events

Causation	Date	CI	CMI	L-Bar
PLANNED	7/26/2023	7	588	84
PLANNED	7/26/2023	22	1,584	72
PLANNED	7/26/2023	4	54	14
PLANNED	7/26/2023	2	608	304
PLANNED	7/26/2023	4	192	48
PLANNED	7/26/2023	1	152	152
PLANNED	7/26/2023	2	168	84
PLANNED	7/26/2023	2	342	171
PLANNED	7/26/2023	1	162	162
PLANNED	7/26/2023	1	108	108
PLANNED	7/26/2023	1	100	100
PLANNED	7/26/2023	3	702	234
PLANNED	7/26/2023	1	327	327
PLANNED	7/26/2023	17	952	56
CUSTOMER REQUEST	7/26/2023	8	256	32
CUSTOMER REQUEST	7/26/2023	1	452	452
PLANNED	7/26/2023	6	540	90
PLANNED	7/26/2023	8	760	95
PLANNED	7/26/2023	4	472	118
PLANNED	7/26/2023	3	321	107
PLANNED	7/26/2023	2	32	16
PLANNED	7/26/2023	3	78	26
PLANNED	7/26/2023	3	654	218
PLANNED	7/26/2023	1	75	75
PLANNED	7/26/2023	1	201	201
PLANNED	7/26/2023	3	805	268
PLANNED	7/26/2023	22	3,366	153
PLANNED	7/26/2023	1	975	975
PLANNED	7/26/2023	1	98	98
CUSTOMER REQUEST	7/26/2023	1	116	116
PLANNED	7/26/2023	8	416	52
PLANNED	7/26/2023	3	168	56
PLANNED	7/26/2023	1	299	299
PLANNED	7/26/2023	1	94	94
PLANNED	7/26/2023	1	152	152
PLANNED	7/26/2023	3	219	73
PLANNED	7/26/2023	7	1,316	188
PLANNED	7/26/2023	1	160	160
PLANNED	7/26/2023	10	1,900	190
PLANNED	7/26/2023	1	139	139
CUSTOMER REQUEST	7/26/2023	13	455	35
PLANNED	7/26/2023	1	17	17
CUSTOMER REQUEST	7/26/2023	3	147	49
PLANNED	7/26/2023	1	95	95
PLANNED	7/26/2023	14	588	42
PLANNED	7/26/2023	8	1,216	152
PLANNED	7/26/2023	1	120	120
PLANNED	7/26/2023	2	304	152
PLANNED	7/26/2023	1	142	142
PLANNED	7/26/2023	1	148	148

Q13 - Distribution Excluded Outage Events

Causation	Date	CI	CMI	L-Bar
PLANNED	7/26/2023	1	156	156
CUSTOMER REQUEST	7/26/2023	1	111	111
PLANNED	7/26/2023	2	368	184
PLANNED	7/26/2023	8	144	18
PLANNED	7/26/2023	8	336	42
PLANNED	7/26/2023	6	504	84
PLANNED	7/26/2023	2	150	75
PLANNED	7/26/2023	32	1,696	53
PLANNED	7/26/2023	3	375	125
PLANNED	7/26/2023	50	420	8
PLANNED	7/26/2023	5	980	196
PLANNED	7/26/2023	1	92	92
PLANNED	7/26/2023	7	840	120
PLANNED	7/26/2023	1	503	503
PLANNED	7/26/2023	6	1,752	292
PLANNED	7/26/2023	2	580	290
PLANNED	7/26/2023	1	100	100
PLANNED	7/27/2023	1	34	34
PLANNED	7/27/2023	7	77	11
PLANNED	7/27/2023	3	39	13
PLANNED	7/27/2023	1	83	83
PLANNED	7/27/2023	2	120	60
PLANNED	7/27/2023	63	8,178	166
PLANNED	7/27/2023	1	82	82
PLANNED	7/27/2023	3	339	113
PLANNED	7/27/2023	1	6	6
PLANNED	7/27/2023	10	790	79
PLANNED	7/27/2023	1	130	130
PLANNED	7/27/2023	7	378	54
CUSTOMER REQUEST	7/27/2023	8	88	11
PLANNED	7/27/2023	1	327	327
PLANNED	7/27/2023	2	330	165
PLANNED	7/27/2023	3	264	88
PLANNED	7/27/2023	6	252	42
PLANNED	7/27/2023	4	464	116
PLANNED	7/27/2023	2	434	217
PLANNED	7/27/2023	8	1,824	228
PLANNED	7/27/2023	1	131	131
PLANNED	7/27/2023	6	1,248	208
PLANNED	7/27/2023	6	1,236	206
PLANNED	7/27/2023	3	394	144
PLANNED	7/27/2023	2	134	67
PLANNED	7/27/2023	5	829	166
PLANNED	7/27/2023	4	448	112
PLANNED	7/27/2023	1	39	39
PLANNED	7/27/2023	2	104	52
CUSTOMER REQUEST	7/27/2023	14	28	2
PLANNED	7/27/2023	1	248	248
PLANNED	7/27/2023	1	57	57
PLANNED	7/27/2023	1	141	141

Q13 - Distribution Excluded Outage Events

Causation	Date	CI	CMI	L-Bar
PLANNED	7/27/2023	12	252	21
PLANNED	7/27/2023	2	202	101
PLANNED	7/27/2023	2	30	15
PLANNED	7/27/2023	15	2,910	194
PLANNED	7/27/2023	1	64	64
PLANNED	7/27/2023	3	258	86
PLANNED	7/27/2023	6	870	145
PLANNED	7/27/2023	8	536	67
PLANNED	7/27/2023	9	477	53
PLANNED	7/27/2023	1	50	50
PLANNED	7/27/2023	1	43	43
PLANNED	7/27/2023	1	230	230
PLANNED	7/27/2023	1	19	19
PLANNED	7/27/2023	3	333	111
PLANNED	7/27/2023	7	105	15
PLANNED	7/27/2023	1	363	363
PLANNED	7/27/2023	6	318	53
PLANNED	7/27/2023	7	1,232	176
PLANNED	7/27/2023	1	147	147
PLANNED	7/27/2023	4	32	8
PLANNED	7/27/2023	2	56	28
PLANNED	7/27/2023	1	105	105
PLANNED	7/27/2023	1	25	25
PLANNED	7/27/2023	1	46	46
PLANNED	7/27/2023	1	42	42
PLANNED	7/27/2023	8	920	115
PLANNED	7/27/2023	8	1,824	228
PLANNED	7/27/2023	9	459	51
PLANNED	7/27/2023	4	144	36
PLANNED	7/27/2023	6	300	50
PLANNED	7/27/2023	2	240	120
PLANNED	7/27/2023	4	160	40
PLANNED	7/27/2023	8	400	50
PLANNED	7/27/2023	9	13,293	1,477
PLANNED	7/27/2023	1	74	74
PLANNED	7/27/2023	9	324	36
CUSTOMER REQUEST	7/27/2023	1	180	180
PLANNED	7/27/2023	1	25	25
CUSTOMER REQUEST	7/27/2023	13	130	10
PLANNED	7/27/2023	5	225	45
PLANNED	7/27/2023	2	80	40
PLANNED	7/27/2023	1	67	67
PLANNED	7/27/2023	2	84	42
CUSTOMER REQUEST	7/27/2023	1	178	178
PLANNED	7/27/2023	2	102	51
CUSTOMER REQUEST	7/27/2023	7	14	2
PLANNED	7/27/2023	3	108	36
CUSTOMER REQUEST	7/27/2023	1	65	65
PLANNED	7/27/2023	1	162	162
PLANNED	7/27/2023	1	165	165

Q13 - Distribution Excluded Outage Events

Causation	Date	CI	CMI	L-Bar
PLANNED	7/27/2023	7	364	52
PLANNED	7/28/2023	2	30	15
PLANNED	7/28/2023	14	1,792	128
PLANNED	7/28/2023	2	258	129
PLANNED	7/28/2023	1	38	38
PLANNED	7/28/2023	12	4,683	544
PLANNED	7/28/2023	1	217	217
PLANNED	7/28/2023	3	62	21
PLANNED	7/28/2023	4	660	165
PLANNED	7/28/2023	1	110	110
PLANNED	7/28/2023	8	2,368	296
PLANNED	7/28/2023	3	450	150
PLANNED	7/28/2023	1	92	92
CUSTOMER REQUEST	7/28/2023	7	209	30
PLANNED	7/28/2023	38	3,914	103
PLANNED	7/28/2023	2	148	74
PLANNED	7/28/2023	3	168	56
PLANNED	7/28/2023	1	47	47
CUSTOMER REQUEST	7/28/2023	4	112	28
PLANNED	7/28/2023	8	251	31
PLANNED	7/28/2023	16	4,208	263
PLANNED	7/28/2023	2	276	138
PLANNED	7/28/2023	1	169	169
PLANNED	7/28/2023	1	113	113
PLANNED	7/28/2023	21	1,281	61
PLANNED	7/28/2023	53	5,512	104
PLANNED	7/28/2023	3	60	20
PLANNED	7/28/2023	4	160	40
PLANNED	7/28/2023	1	48	48
PLANNED	7/28/2023	1	298	298
PLANNED	7/28/2023	1	85	85
PLANNED	7/28/2023	1	125	125
PLANNED	7/28/2023	1	286	286
PLANNED	7/28/2023	3	99	33
CUSTOMER REQUEST	7/28/2023	1	89	89
PLANNED	7/28/2023	4	306	76
PLANNED	7/28/2023	1	30	30
PLANNED	7/28/2023	44	1,936	44
PLANNED	7/28/2023	3	118	39
CUSTOMER REQUEST	7/28/2023	1	266	266
PLANNED	7/28/2023	5	133	27
PLANNED	7/28/2023	2	228	114
PLANNED	7/28/2023	2	143	71
PLANNED	7/28/2023	4	344	86
CUSTOMER REQUEST	7/28/2023	1	112	112
PLANNED	7/28/2023	23	782	34
CUSTOMER REQUEST	7/28/2023	1	165	165
PLANNED	7/28/2023	3	567	189
CUSTOMER REQUEST	7/28/2023	1	117	117
PLANNED	7/28/2023	2	30	15

Q13 - Distribution Excluded Outage Events

Causation	Date	CI	CMI	L-Bar
PLANNED	7/28/2023	2	82	41
PLANNED	7/29/2023	5	28	6
PLANNED	7/29/2023	11	990	90
PLANNED	7/29/2023	6	336	56
PLANNED	7/29/2023	8	3,656	457
PLANNED	7/29/2023	22	264	12
PLANNED	7/29/2023	2	278	139
PLANNED	7/29/2023	2	200	100
PLANNED	7/29/2023	5	36	7
PLANNED	7/29/2023	1	48	48
PLANNED	7/29/2023	13	1,911	147
PLANNED	7/29/2023	1	99	99
PLANNED	7/29/2023	1	79	79
PLANNED	7/29/2023	2	96	48
PLANNED	7/29/2023	1	41	41
PLANNED	7/29/2023	1	7	7
PLANNED	7/29/2023	1	227	227
PLANNED	7/29/2023	1	18	18
PLANNED	7/29/2023	5	970	194
PLANNED	7/29/2023	24	2,280	95
CUSTOMER REQUEST	7/29/2023	1	257	257
PLANNED	7/29/2023	1	18	18
PLANNED	7/29/2023	40	16,139	404
CUSTOMER REQUEST	7/30/2023	1	172	172
PLANNED	7/30/2023	1	485	485
PLANNED	7/30/2023	5	560	112
PLANNED	7/30/2023	15	435	29
PLANNED	7/30/2023	11	1,474	134
PLANNED	7/30/2023	3	69	23
PLANNED	7/30/2023	1	99	99
CUSTOMER REQUEST	7/30/2023	1,572	28,296	18
PLANNED	7/30/2023	1	34	34
PLANNED	7/30/2023	1	179	179
CUSTOMER REQUEST	7/30/2023	1	138	138
PLANNED	7/31/2023	4	124	31
PLANNED	7/31/2023	3	150	50
PLANNED	7/31/2023	10	410	41
PLANNED	7/31/2023	8	1,656	207
PLANNED	7/31/2023	8	1,472	184
PLANNED	7/31/2023	4	356	89
PLANNED	7/31/2023	2	292	146
PLANNED	7/31/2023	2	326	163
PLANNED	7/31/2023	8	448	56
PLANNED	7/31/2023	3	126	42
PLANNED	7/31/2023	6	252	42
PLANNED	7/31/2023	9	1,260	140
PLANNED	7/31/2023	1	56	56
PLANNED	7/31/2023	2	646	323
PLANNED	7/31/2023	1	44	44
PLANNED	7/31/2023	6	246	41

Q13 - Distribution Excluded Outage Events

Causation	Date	CI	CMI	L-Bar
PLANNED	7/31/2023	1	60	60
PLANNED	7/31/2023	1	51	51
PLANNED	7/31/2023	2	88	44
PLANNED	7/31/2023	15	435	29
PLANNED	7/31/2023	2	90	45
PLANNED	7/31/2023	4	184	46
PLANNED	7/31/2023	6	996	272
PLANNED	7/31/2023	8	1,256	157
PLANNED	7/31/2023	3	75	25
PLANNED	7/31/2023	8	424	53
PLANNED	7/31/2023	4	664	166
PLANNED	7/31/2023	10	630	63
PLANNED	7/31/2023	3	136	45
PLANNED	7/31/2023	12	2,112	176
CUSTOMER REQUEST	7/31/2023	4	48	12
PLANNED	7/31/2023	8	336	42
PLANNED	7/31/2023	9	198	22
PLANNED	7/31/2023	6	606	101
PLANNED	7/31/2023	42	1,428	34
PLANNED	7/31/2023	1	202	202
PLANNED	7/31/2023	5	135	27
PLANNED	7/31/2023	3	222	74
PLANNED	7/31/2023	2	86	43
PLANNED	7/31/2023	1	81	81
PLANNED	7/31/2023	10	190	19
PLANNED	7/31/2023	1	111	111
PLANNED	7/31/2023	12	204	17
PLANNED	7/31/2023	7	721	103
PLANNED	7/31/2023	1	22	22
PLANNED	7/31/2023	10	1,300	130
PLANNED	7/31/2023	8	480	60
PLANNED	7/31/2023	5	300	60
PLANNED	7/31/2023	1	69	69
PLANNED	7/31/2023	1	143	143
PLANNED	7/31/2023	1	30	30
PLANNED	7/31/2023	2	700	350
PLANNED	8/1/2023	2	270	135
PLANNED	8/1/2023	5	250	50
CUSTOMER REQUEST	8/1/2023	1	31	31
PLANNED	8/1/2023	2	120	60
PLANNED	8/1/2023	12	84	7
PLANNED	8/1/2023	1	294	294
PLANNED	8/1/2023	5	880	176
PLANNED	8/1/2023	2	26	13
PLANNED	8/1/2023	3	29	10
PLANNED	8/1/2023	11	869	79
PLANNED	8/1/2023	2	74	37
PLANNED	8/1/2023	1	391	391
CUSTOMER REQUEST	8/1/2023	2	172	86
PLANNED	8/1/2023	20	1,540	77

Q13 - Distribution Excluded Outage Events

Causation	Date	CI	CMI	L-Bar
PLANNED	8/1/2023	8	2,336	292
PLANNED	8/1/2023	7	2,352	336
PLANNED	8/1/2023	1	162	162
PLANNED	8/1/2023	3	81	27
PLANNED	8/1/2023	8	88	11
PLANNED	8/1/2023	88	2,816	32
PLANNED	8/1/2023	1	23	23
PLANNED	8/1/2023	1	160	160
PLANNED	8/1/2023	1	139	139
PLANNED	8/1/2023	6	78	13
PLANNED	8/1/2023	3	159	53
PLANNED	8/1/2023	2	146	73
CUSTOMER REQUEST	8/1/2023	30	420	14
PLANNED	8/1/2023	1	171	171
PLANNED	8/1/2023	1	21	21
PLANNED	8/1/2023	4	652	163
PLANNED	8/1/2023	61	11,895	195
PLANNED	8/1/2023	9	936	104
PLANNED	8/1/2023	1	153	153
PLANNED	8/1/2023	5	360	72
CUSTOMER REQUEST	8/1/2023	1	147	147
PLANNED	8/1/2023	10	970	97
PLANNED	8/1/2023	1	188	188
PLANNED	8/1/2023	1	222	222
PLANNED	8/1/2023	17	1,904	112
PLANNED	8/1/2023	8	584	73
PLANNED	8/1/2023	9	675	75
PLANNED	8/1/2023	10	110	11
PLANNED	8/1/2023	8	560	70
PLANNED	8/1/2023	57	396	7
PLANNED	8/1/2023	18	141	8
PLANNED	8/1/2023	2	62	31
CUSTOMER REQUEST	8/1/2023	1	77	77
PLANNED	8/1/2023	3	288	96
CUSTOMER REQUEST	8/1/2023	25	175	7
PLANNED	8/1/2023	1	74	74
PLANNED	8/1/2023	8	168	21
PLANNED	8/1/2023	2	78	39
PLANNED	8/1/2023	36	396	11
PLANNED	8/1/2023	1	34	34
PLANNED	8/1/2023	1	38	38
PLANNED	8/1/2023	3	282	94
CUSTOMER REQUEST	8/1/2023	1	56	56
PLANNED	8/1/2023	3	189	63
PLANNED	8/1/2023	6	234	39
CUSTOMER REQUEST	8/1/2023	17	2,601	153
PLANNED	8/1/2023	39	546	14
PLANNED	8/1/2023	2	30	15
PLANNED	8/1/2023	10	346	36
PLANNED	8/1/2023	1	91	91

Q13 - Distribution Excluded Outage Events

Causation	Date	CI	CMI	L-Bar
PLANNED	8/1/2023	2	112	56
PLANNED	8/1/2023	15	1,695	113
PLANNED	8/1/2023	1	97	97
PLANNED	8/1/2023	1	177	177
PLANNED	8/1/2023	5	31	27
PLANNED	8/1/2023	2	66	33
PLANNED	8/1/2023	5	265	53
PLANNED	8/1/2023	1	49	49
PLANNED	8/1/2023	5	325	65
PLANNED	8/1/2023	3	81	27
PLANNED	8/1/2023	2	230	115
CUSTOMER REQUEST	8/1/2023	1	104	104
CUSTOMER REQUEST	8/1/2023	1	54	54
CUSTOMER REQUEST	8/1/2023	1	273	273
CUSTOMER REQUEST	8/1/2023	3	324	108
PLANNED	8/1/2023	1	30	30
PLANNED	8/1/2023	5	166	33
CUSTOMER REQUEST	8/1/2023	1	103	103
PLANNED	8/1/2023	57	585	10
PLANNED	8/1/2023	2	364	182
PLANNED	8/1/2023	3	477	159
PLANNED	8/2/2023	8	1,288	161
PLANNED	8/2/2023	4	284	71
CUSTOMER REQUEST	8/2/2023	8	24	3
PLANNED	8/2/2023	2	158	79
PLANNED	8/2/2023	2	278	139
PLANNED	8/2/2023	1	141	141
PLANNED	8/2/2023	1	167	167
PLANNED	8/2/2023	1	116	116
PLANNED	8/2/2023	2	524	262
CUSTOMER REQUEST	8/2/2023	3,907	97,675	25
CUSTOMER REQUEST	8/2/2023	9	5,031	559
PLANNED	8/2/2023	1	35	35
PLANNED	8/2/2023	1	85	85
PLANNED	8/2/2023	1	144	144
PLANNED	8/2/2023	5	655	131
CUSTOMER REQUEST	8/2/2023	8	808	101
PLANNED	8/2/2023	1	129	129
PLANNED	8/2/2023	1	46	46
PLANNED	8/2/2023	8	48	6
PLANNED	8/2/2023	6	366	61
PLANNED	8/2/2023	1	95	95
CUSTOMER REQUEST	8/2/2023	1	108	108
PLANNED	8/2/2023	9	387	43
PLANNED	8/2/2023	3	90	30
PLANNED	8/2/2023	1	54	54
PLANNED	8/2/2023	1	318	318
PLANNED	8/2/2023	24	936	39
CUSTOMER REQUEST	8/2/2023	1	40	40
PLANNED	8/2/2023	7	148	21

Q13 - Distribution Excluded Outage Events

Causation	Date	CI	CMI	L-Bar
PLANNED	8/2/2023	9	3,114	346
PLANNED	8/2/2023	1	212	212
PLANNED	8/2/2023	7	602	86
PLANNED	8/2/2023	2	74	37
PLANNED	8/2/2023	3	287	96
PLANNED	8/2/2023	1	106	106
PLANNED	8/2/2023	13	208	16
PLANNED	8/2/2023	2	150	75
PLANNED	8/2/2023	2	210	105
PLANNED	8/2/2023	38	2,394	63
PLANNED	8/2/2023	1	110	110
PLANNED	8/2/2023	16	112	7
PLANNED	8/2/2023	1	11	11
PLANNED	8/2/2023	1	33	33
PLANNED	8/2/2023	6	714	119
PLANNED	8/2/2023	1	15	15
PLANNED	8/2/2023	15	1,245	83
PLANNED	8/2/2023	3	1,077	359
PLANNED	8/2/2023	1	77	77
PLANNED	8/2/2023	4	1,296	324
PLANNED	8/2/2023	1	87	87
PLANNED	8/2/2023	2	216	108
PLANNED	8/2/2023	1	201	201
PLANNED	8/2/2023	16	48	3
PLANNED	8/2/2023	16	1,984	124
PLANNED	8/2/2023	7	1,673	239
CUSTOMER REQUEST	8/2/2023	7	189	27
PLANNED	8/2/2023	1	37	37
PLANNED	8/2/2023	1	305	305
PLANNED	8/2/2023	9	1,629	181
PLANNED	8/2/2023	16	480	30
PLANNED	8/2/2023	1	92	92
PLANNED	8/2/2023	1	97	97
PLANNED	8/2/2023	2	164	82
PLANNED	8/2/2023	5	160	32
PLANNED	8/2/2023	1	21	21
PLANNED	8/2/2023	3	6	2
PLANNED	8/2/2023	1	67	67
PLANNED	8/2/2023	2	64	32
PLANNED	8/2/2023	5	68	14
PLANNED	8/2/2023	1	161	161
CUSTOMER REQUEST	8/2/2023	8	232	29
PLANNED	8/2/2023	6	144	24
PLANNED	8/2/2023	2	224	112
CUSTOMER REQUEST	8/2/2023	1	188	188
CUSTOMER REQUEST	8/2/2023	1	152	152
PLANNED	8/2/2023	8	208	26
CUSTOMER REQUEST	8/2/2023	1	241	241
PLANNED	8/2/2023	4	64	16
CUSTOMER REQUEST	8/2/2023	1	178	178

Q13 - Distribution Excluded Outage Events

Causation	Date	CI	CMI	L-Bar
PLANNED	8/2/2023	1	71	71
PLANNED	8/2/2023	14	112	8
CUSTOMER REQUEST	8/2/2023	1	128	128
CUSTOMER REQUEST	8/2/2023	1	177	177
PLANNED	8/2/2023	1	115	115
PLANNED	8/2/2023	5	535	107
PLANNED	8/2/2023	9	1,933	215
PLANNED	8/2/2023	8	2,064	258
PLANNED	8/2/2023	4	720	180
PLANNED	8/3/2023	1	71	71
PLANNED	8/3/2023	8	864	108
PLANNED	8/3/2023	10	760	76
PLANNED	8/3/2023	1	168	168
CUSTOMER REQUEST	8/3/2023	1	115	115
PLANNED	8/3/2023	1	350	350
PLANNED	8/3/2023	3	270	90
PLANNED	8/3/2023	4	1,048	262
PLANNED	8/3/2023	1	157	157
PLANNED	8/3/2023	5	945	189
CUSTOMER REQUEST	8/3/2023	1	287	287
PLANNED	8/3/2023	5	442	122
PLANNED	8/3/2023	4	172	43
CUSTOMER REQUEST	8/3/2023	1	79	79
PLANNED	8/3/2023	2	152	76
PLANNED	8/3/2023	1	107	107
CUSTOMER REQUEST	8/3/2023	24	960	40
PLANNED	8/3/2023	7	784	160
PLANNED	8/3/2023	5	103	21
PLANNED	8/3/2023	2	4	2
PLANNED	8/3/2023	12	84	7
PLANNED	8/3/2023	1	54	54
PLANNED	8/3/2023	12	504	42
PLANNED	8/3/2023	4	320	80
PLANNED	8/3/2023	4	444	111
PLANNED	8/3/2023	10	230	23
PLANNED	8/3/2023	13	65	5
CUSTOMER REQUEST	8/3/2023	1	72	72
PLANNED	8/3/2023	9	295	143
PLANNED	8/3/2023	17	833	49
PLANNED	8/3/2023	3	246	82
PLANNED	8/3/2023	4	728	182
PLANNED	8/3/2023	9	1,512	168
PLANNED	8/3/2023	8	2,848	356
PLANNED	8/3/2023	5	1,500	300
PLANNED	8/3/2023	5	461	92
PLANNED	8/3/2023	1	98	98
PLANNED	8/3/2023	2	354	177
PLANNED	8/3/2023	20	540	27
PLANNED	8/3/2023	3	120	40
PLANNED	8/3/2023	7	798	114

Q13 - Distribution Excluded Outage Events

Causation	Date	CI	CMI	L-Bar
PLANNED	8/3/2023	6	288	48
PLANNED	8/3/2023	5	210	42
PLANNED	8/3/2023	5	260	52
PLANNED	8/3/2023	1	2	2
PLANNED	8/3/2023	6	384	64
CUSTOMER REQUEST	8/3/2023	12	960	80
PLANNED	8/3/2023	1	209	209
CUSTOMER REQUEST	8/3/2023	1	29	29
PLANNED	8/3/2023	1	269	269
PLANNED	8/3/2023	2	598	299
CUSTOMER REQUEST	8/3/2023	8	744	93
PLANNED	8/3/2023	4	380	95
PLANNED	8/3/2023	1	33	33
PLANNED	8/3/2023	1	211	211
PLANNED	8/3/2023	1	60	60
PLANNED	8/3/2023	5	740	148
PLANNED	8/3/2023	3	486	162
PLANNED	8/3/2023	4	420	105
PLANNED	8/3/2023	4	132	33
PLANNED	8/3/2023	3	15	5
PLANNED	8/3/2023	5	915	183
PLANNED	8/3/2023	2	242	121
PLANNED	8/3/2023	10	550	55
PLANNED	8/3/2023	1	3	3
PLANNED	8/3/2023	2	290	145
CUSTOMER REQUEST	8/3/2023	1	291	291
CUSTOMER REQUEST	8/3/2023	6	33	6
PLANNED	8/3/2023	2	122	61
CUSTOMER REQUEST	8/3/2023	1	109	109
PLANNED	8/3/2023	13	312	24
PLANNED	8/3/2023	1	13	13
PLANNED	8/3/2023	2	280	140
CUSTOMER REQUEST	8/3/2023	1	302	302
PLANNED	8/3/2023	139	4,865	35
PLANNED	8/3/2023	9	333	37
PLANNED	8/3/2023	6	234	39
PLANNED	8/3/2023	1	34	34
PLANNED	8/3/2023	2	65	33
PLANNED	8/3/2023	12	672	56
PLANNED	8/3/2023	1	90	90
PLANNED	8/3/2023	10	240	24
PLANNED	8/3/2023	3	423	141
PLANNED	8/3/2023	1	258	258
PLANNED	8/3/2023	1	273	273
PLANNED	8/3/2023	10	40	4
PLANNED	8/3/2023	1	213	213
PLANNED	8/3/2023	10	1,490	149
PLANNED	8/3/2023	3	312	104
PLANNED	8/3/2023	12	1,272	106
CUSTOMER REQUEST	8/3/2023	22	15,334	697

Q13 - Distribution Excluded Outage Events

Causation	Date	CI	CMI	L-Bar
PLANNED	8/3/2023	2	332	166
PLANNED	8/3/2023	1	310	310
PLANNED	8/4/2023	1	60	60
PLANNED	8/4/2023	55	14,135	257
PLANNED	8/4/2023	1	24	24
PLANNED	8/4/2023	8	2,344	293
PLANNED	8/4/2023	3	279	93
CUSTOMER REQUEST	8/4/2023	1	207	207
PLANNED	8/4/2023	6	66	11
PLANNED	8/4/2023	2	179	121
PLANNED	8/4/2023	6	330	55
PLANNED	8/4/2023	3	258	86
PLANNED	8/4/2023	4	121	30
PLANNED	8/4/2023	1	116	116
CUSTOMER REQUEST	8/4/2023	1	89	89
PLANNED	8/4/2023	2	342	171
PLANNED	8/4/2023	2	196	98
PLANNED	8/4/2023	2	314	157
PLANNED	8/4/2023	3	321	107
PLANNED	8/4/2023	4	212	53
CUSTOMER REQUEST	8/4/2023	26	13,936	536
CUSTOMER REQUEST	8/4/2023	8	496	62
PLANNED	8/4/2023	4	416	233
PLANNED	8/4/2023	8	16	2
PLANNED	8/4/2023	1	47	47
PLANNED	8/4/2023	16	1,168	73
PLANNED	8/4/2023	9	1,863	207
PLANNED	8/4/2023	5	337	67
PLANNED	8/4/2023	4	162	40
PLANNED	8/4/2023	3	45	15
PLANNED	8/4/2023	2	30	15
PLANNED	8/4/2023	1	65	65
PLANNED	8/4/2023	4	612	153
PLANNED	8/4/2023	20	700	35
PLANNED	8/4/2023	11	770	70
PLANNED	8/4/2023	2	350	175
PLANNED	8/4/2023	1	53	53
PLANNED	8/4/2023	2	420	210
PLANNED	8/4/2023	8	376	47
PLANNED	8/4/2023	7	1,183	169
PLANNED	8/4/2023	6	1,104	184
PLANNED	8/4/2023	4	224	56
PLANNED	8/4/2023	4	140	35
PLANNED	8/4/2023	1	124	124
CUSTOMER REQUEST	8/4/2023	1	30	30
PLANNED	8/4/2023	1	89	89
PLANNED	8/4/2023	21	1,785	85
PLANNED	8/4/2023	1	14	14
PLANNED	8/4/2023	1	112	112
PLANNED	8/4/2023	1	29	29

Q13 - Distribution Excluded Outage Events

Causation	Date	CI	CMI	L-Bar
PLANNED	8/4/2023	11	2,618	238
PLANNED	8/4/2023	10	2,320	232
PLANNED	8/4/2023	13	2,197	169
PLANNED	8/4/2023	8	88	11
PLANNED	8/4/2023	5	440	88
PLANNED	8/4/2023	1	167	167
CUSTOMER REQUEST	8/4/2023	8	16	2
CUSTOMER REQUEST	8/4/2023	1	44	44
PLANNED	8/4/2023	3	213	71
CUSTOMER REQUEST	8/4/2023	1	110	110
CUSTOMER REQUEST	8/4/2023	1	195	195
PLANNED	8/4/2023	15	1,245	83
CUSTOMER REQUEST	8/4/2023	8	224	28
PLANNED	8/4/2023	2	156	78
PLANNED	8/4/2023	5	75	15
CUSTOMER REQUEST	8/4/2023	1	16	16
CUSTOMER REQUEST	8/4/2023	1	102	102
CUSTOMER REQUEST	8/5/2023	3	978	326
CUSTOMER REQUEST	8/5/2023	1	117	117
PLANNED	8/5/2023	1	104	104
PLANNED	8/5/2023	1	531	531
PLANNED	8/5/2023	1	128	128
PLANNED	8/5/2023	14	2,296	164
PLANNED	8/5/2023	1	168	168
PLANNED	8/5/2023	1	211	211
CUSTOMER REQUEST	8/5/2023	1	47	47
PLANNED	8/5/2023	2	452	226
PLANNED	8/5/2023	3	777	259
PLANNED	8/5/2023	4	260	65
PLANNED	8/5/2023	1	62	62
PLANNED	8/5/2023	2	268	134
PLANNED	8/5/2023	2	244	122
PLANNED	8/5/2023	1	264	264
PLANNED	8/5/2023	5	125	25
PLANNED	8/5/2023	1	17	17
PLANNED	8/5/2023	16	144	9
PLANNED	8/5/2023	1	102	102
PLANNED	8/5/2023	14	84	6
PLANNED	8/5/2023	2	230	115
PLANNED	8/6/2023	12	1,008	84
PLANNED	8/6/2023	4	584	146
PLANNED	8/6/2023	3	240	80
PLANNED	8/6/2023	1	504	504
PLANNED	8/6/2023	2	166	83
PLANNED	8/6/2023	6	162	27
PLANNED	8/6/2023	5	240	48
PLANNED	8/6/2023	2	36	18
PLANNED	8/6/2023	1	120	120
PLANNED	8/6/2023	8	176	22
PLANNED	8/6/2023	1	125	125

Q13 - Distribution Excluded Outage Events

Causation	Date	CI	CMI	L-Bar
PLANNED	8/6/2023	13	1,404	108
PLANNED	8/6/2023	2	13	6
CUSTOMER REQUEST	8/6/2023	2	32	16
PLANNED	8/7/2023	1	128	128
PLANNED	8/7/2023	1	425	425
PLANNED	8/7/2023	10	967	97
PLANNED	8/7/2023	3	390	130
PLANNED	8/7/2023	11	968	88
CUSTOMER REQUEST	8/7/2023	1	188	188
CUSTOMER REQUEST	8/7/2023	1	83	83
PLANNED	8/7/2023	1	113	113
PLANNED	8/7/2023	5	137	27
PLANNED	8/7/2023	4	4	1
CUSTOMER REQUEST	8/7/2023	1	22	22
CUSTOMER REQUEST	8/7/2023	1	130	130
PLANNED	8/7/2023	3	99	33
CUSTOMER REQUEST	8/7/2023	2	34	17
PLANNED	8/7/2023	4	406	101
PLANNED	8/7/2023	9	477	53
PLANNED	8/7/2023	5	1,225	245
PLANNED	8/7/2023	1	21	21
PLANNED	8/7/2023	3	588	196
PLANNED	8/7/2023	2	84	42
PLANNED	8/7/2023	12	500	42
PLANNED	8/7/2023	5	25	5
PLANNED	8/7/2023	5	875	175
PLANNED	8/7/2023	7	224	32
PLANNED	8/7/2023	4	372	93
PLANNED	8/7/2023	20	20	1
CUSTOMER REQUEST	8/7/2023	15	150	10
PLANNED	8/7/2023	1	90	90
CUSTOMER REQUEST	8/7/2023	1	172	172
PLANNED	8/7/2023	26	287	11
PLANNED	8/7/2023	2	79	40
PLANNED	8/7/2023	3	729	243
PLANNED	8/7/2023	5	310	62
PLANNED	8/7/2023	4	24	6
CUSTOMER REQUEST	8/7/2023	2	30	15
PLANNED	8/7/2023	1	7	7
CUSTOMER REQUEST	8/7/2023	1	142	142
PLANNED	8/7/2023	50	8,700	174
PLANNED	8/7/2023	1	22	22
PLANNED	8/7/2023	1	151	151
PLANNED	8/7/2023	1	31	31
PLANNED	8/7/2023	12	77	6
PLANNED	8/7/2023	5	1,145	229
PLANNED	8/7/2023	1	46	46
PLANNED	8/7/2023	1	91	91
PLANNED	8/7/2023	8	448	56
PLANNED	8/7/2023	5	275	55

Q13 - Distribution Excluded Outage Events

Causation	Date	CI	CMI	L-Bar
PLANNED	8/7/2023	2	188	94
PLANNED	8/7/2023	3	267	89
PLANNED	8/7/2023	1	54	54
PLANNED	8/7/2023	16	928	58
PLANNED	8/7/2023	1	37	37
PLANNED	8/7/2023	10	460	46
PLANNED	8/7/2023	8	321	40
CUSTOMER REQUEST	8/7/2023	15	180	12
PLANNED	8/7/2023	1	88	88
PLANNED	8/7/2023	1	56	56
PLANNED	8/7/2023	10	600	60
CUSTOMER REQUEST	8/7/2023	1	188	188
PLANNED	8/7/2023	9	378	42
CUSTOMER REQUEST	8/7/2023	1	88	88
PLANNED	8/7/2023	1	46	46
PLANNED	8/7/2023	7	196	28
PLANNED	8/7/2023	1	239	239
PLANNED	8/7/2023	5	20	4
PLANNED	8/7/2023	1	111	111
PLANNED	8/7/2023	1	28	28
PLANNED	8/7/2023	18	774	43
PLANNED	8/7/2023	1	178	178
PLANNED	8/8/2023	2	620	310
PLANNED	8/8/2023	1	25	25
PLANNED	8/8/2023	2	112	56
PLANNED	8/8/2023	3	441	147
PLANNED	8/8/2023	1	42	42
PLANNED	8/8/2023	3	3	1
PLANNED	8/8/2023	4	432	108
PLANNED	8/8/2023	3	15	5
PLANNED	8/8/2023	1	85	85
PLANNED	8/8/2023	2	174	87
PLANNED	8/8/2023	2	174	87
PLANNED	8/8/2023	4	835	225
PLANNED	8/8/2023	7	147	21
PLANNED	8/8/2023	1	176	176
PLANNED	8/8/2023	6	1,800	300
PLANNED	8/8/2023	14	7,798	557
PLANNED	8/8/2023	1	203	203
CUSTOMER REQUEST	8/8/2023	1	1	1
PLANNED	8/8/2023	2	96	48
PLANNED	8/8/2023	2	198	99
PLANNED	8/8/2023	14	3,472	248
PLANNED	8/8/2023	31	2,697	87
PLANNED	8/8/2023	2	126	63
PLANNED	8/8/2023	7	98	14
CUSTOMER REQUEST	8/8/2023	3	150	50
PLANNED	8/8/2023	1	18	18
PLANNED	8/8/2023	1	267	267
PLANNED	8/8/2023	3	354	118

Q13 - Distribution Excluded Outage Events

Causation	Date	CI	CMI	L-Bar
PLANNED	8/8/2023	4	152	38
PLANNED	8/8/2023	46	1,886	41
PLANNED	8/8/2023	12	987	82
PLANNED	8/8/2023	3	492	164
PLANNED	8/8/2023	8	576	72
PLANNED	8/8/2023	8	1,184	148
PLANNED	8/8/2023	196	15,092	77
CUSTOMER REQUEST	8/8/2023	2	414	207
PLANNED	8/8/2023	20	3,000	150
PLANNED	8/8/2023	11	1,595	145
CUSTOMER REQUEST	8/8/2023	111	1,887	17
PLANNED	8/8/2023	8	1,452	182
PLANNED	8/8/2023	3	660	220
PLANNED	8/8/2023	2	408	204
PLANNED	8/8/2023	8	608	76
CUSTOMER REQUEST	8/8/2023	3	72	24
PLANNED	8/8/2023	8	456	57
PLANNED	8/8/2023	1	54	54
PLANNED	8/8/2023	3	90	30
PLANNED	8/8/2023	8	528	66
PLANNED	8/8/2023	46	5,796	126
PLANNED	8/8/2023	3	261	87
PLANNED	8/8/2023	23	138	6
PLANNED	8/8/2023	1	176	176
PLANNED	8/8/2023	8	384	48
PLANNED	8/8/2023	19	950	50
PLANNED	8/8/2023	1	51	51
PLANNED	8/8/2023	22	1,386	63
CUSTOMER REQUEST	8/8/2023	1	365	365
PLANNED	8/8/2023	4	386	97
CUSTOMER REQUEST	8/8/2023	6	1,440	240
PLANNED	8/8/2023	7	105	15
PLANNED	8/8/2023	3	75	25
PLANNED	8/8/2023	3	243	81
PLANNED	8/8/2023	1	210	210
PLANNED	8/8/2023	1	143	143
PLANNED	8/8/2023	22	792	36
PLANNED	8/8/2023	6	60	10
CUSTOMER REQUEST	8/8/2023	1	233	233
PLANNED	8/8/2023	7	164	23
PLANNED	8/8/2023	1	162	162
PLANNED	8/8/2023	6	1,266	211
CUSTOMER REQUEST	8/8/2023	12	36	3
PLANNED	8/8/2023	2	2	1
PLANNED	8/8/2023	18	792	44
PLANNED	8/8/2023	2	102	51
PLANNED	8/8/2023	2	298	149
PLANNED	8/8/2023	2	232	116
PLANNED	8/8/2023	12	120	10
PLANNED	8/8/2023	4	52	13

Q13 - Distribution Excluded Outage Events

Causation	Date	CI	CMI	L-Bar
PLANNED	8/8/2023	4	572	143
PLANNED	8/8/2023	6	600	100
PLANNED	8/8/2023	10	1,060	106
PLANNED	8/8/2023	2	249	124
PLANNED	8/8/2023	1	107	107
PLANNED	8/8/2023	7	357	51
PLANNED	8/8/2023	1	40	40
CUSTOMER REQUEST	8/8/2023	1	107	107
PLANNED	8/8/2023	9	117	13
PLANNED	8/8/2023	1	91	91
CUSTOMER REQUEST	8/8/2023	1	59	59
PLANNED	8/8/2023	1	11	11
PLANNED	8/8/2023	4	76	19
CUSTOMER REQUEST	8/8/2023	17	2,482	146
PLANNED	8/8/2023	2	136	68
PLANNED	8/9/2023	2	114	57
PLANNED	8/9/2023	2	472	236
PLANNED	8/9/2023	1	76	76
PLANNED	8/9/2023	1	45	45
PLANNED	8/9/2023	1	68	68
PLANNED	8/9/2023	1	239	239
PLANNED	8/9/2023	2	150	109
PLANNED	8/9/2023	1	67	67
PLANNED	8/9/2023	10	1,205	161
PLANNED	8/9/2023	2	246	123
PLANNED	8/9/2023	2	248	124
PLANNED	8/9/2023	1	34	34
PLANNED	8/9/2023	2	58	29
PLANNED	8/9/2023	2	68	34
PLANNED	8/9/2023	3	456	152
PLANNED	8/9/2023	2	384	192
PLANNED	8/9/2023	8	464	58
CUSTOMER REQUEST	8/9/2023	7	28	4
PLANNED	8/9/2023	2	41	21
PLANNED	8/9/2023	11	1,641	206
PLANNED	8/9/2023	6	1,066	184
PLANNED	8/9/2023	9	261	29
PLANNED	8/9/2023	4	148	37
PLANNED	8/9/2023	1	38	38
PLANNED	8/9/2023	7	350	50
PLANNED	8/9/2023	7	245	35
PLANNED	8/9/2023	5	775	155
PLANNED	8/9/2023	1	51	51
CUSTOMER REQUEST	8/9/2023	1	291	291
CUSTOMER REQUEST	8/9/2023	2	399	200
PLANNED	8/9/2023	2	170	85
PLANNED	8/9/2023	2	416	208
PLANNED	8/9/2023	53	3,657	69
PLANNED	8/9/2023	2	436	218
CUSTOMER REQUEST	8/9/2023	22	638	29

Q13 - Distribution Excluded Outage Events

Causation	Date	CI	CMI	L-Bar
PLANNED	8/9/2023	10	180	18
PLANNED	8/9/2023	6	819	136
PLANNED	8/9/2023	1	106	106
CUSTOMER REQUEST	8/9/2023	6	450	75
PLANNED	8/9/2023	13	4,862	374
PLANNED	8/9/2023	2	132	66
PLANNED	8/9/2023	4	588	147
PLANNED	8/9/2023	2	72	36
PLANNED	8/9/2023	1	126	126
PLANNED	8/9/2023	3	162	54
PLANNED	8/9/2023	2	416	208
PLANNED	8/9/2023	6	54	9
PLANNED	8/9/2023	35	2,485	71
PLANNED	8/9/2023	4	172	43
PLANNED	8/9/2023	1	209	209
PLANNED	8/9/2023	1	95	95
PLANNED	8/9/2023	2	48	24
PLANNED	8/9/2023	1	226	226
PLANNED	8/9/2023	9	135	15
PLANNED	8/9/2023	3	135	45
CUSTOMER REQUEST	8/9/2023	7	343	49
PLANNED	8/9/2023	99	10,593	107
CUSTOMER REQUEST	8/9/2023	9	63	7
PLANNED	8/9/2023	4	750	274
PLANNED	8/9/2023	6	576	96
PLANNED	8/9/2023	2	52	26
PLANNED	8/9/2023	2	122	61
PLANNED	8/9/2023	14	1,050	75
PLANNED	8/9/2023	1	19	19
CUSTOMER REQUEST	8/9/2023	1	100	100
CUSTOMER REQUEST	8/9/2023	1	361	361
PLANNED	8/9/2023	1	107	107
PLANNED	8/9/2023	1	183	183
CUSTOMER REQUEST	8/9/2023	1	92	92
PLANNED	8/9/2023	1	60	60
PLANNED	8/9/2023	3	525	175
PLANNED	8/9/2023	12	588	49
CUSTOMER REQUEST	8/9/2023	1	122	122
CUSTOMER REQUEST	8/9/2023	9	135	15
PLANNED	8/9/2023	9	567	63
PLANNED	8/9/2023	8	496	62
PLANNED	8/9/2023	1	75	75
PLANNED	8/9/2023	3	372	124
CUSTOMER REQUEST	8/9/2023	1	167	167
PLANNED	8/9/2023	7	126	18
PLANNED	8/9/2023	3	330	110
PLANNED	8/9/2023	1	156	156
PLANNED	8/9/2023	1	11	11
PLANNED	8/9/2023	5	60	12
PLANNED	8/9/2023	3	52	17

Q13 - Distribution Excluded Outage Events

Causation	Date	CI	CMI	L-Bar
PLANNED	8/9/2023	5	120	24
PLANNED	8/9/2023	2	14	7
PLANNED	8/9/2023	5	30	6
PLANNED	8/9/2023	2	31	19
CUSTOMER REQUEST	8/9/2023	6	24	4
CUSTOMER REQUEST	8/9/2023	23	152	7
PLANNED	8/9/2023	3	87	29
CUSTOMER REQUEST	8/9/2023	23	355	15
PLANNED	8/9/2023	1	33	33
PLANNED	8/9/2023	12	324	27
CUSTOMER REQUEST	8/9/2023	23	426	19
PLANNED	8/9/2023	4	164	41
PLANNED	8/9/2023	1	185	185
CUSTOMER REQUEST	8/9/2023	1	52	52
PLANNED	8/9/2023	20	1,940	97
PLANNED	8/9/2023	1	445	445
PLANNED	8/9/2023	4	888	222
PLANNED	8/9/2023	1	273	273
PLANNED	8/9/2023	2	82	41
PLANNED	8/9/2023	15	2,070	138
PLANNED	8/9/2023	1	109	109
PLANNED	8/10/2023	2	216	108
PLANNED	8/10/2023	12	1,752	146
PLANNED	8/10/2023	3	150	50
PLANNED	8/10/2023	10	830	83
PLANNED	8/10/2023	4	212	53
PLANNED	8/10/2023	9	630	70
PLANNED	8/10/2023	1	138	138
CUSTOMER REQUEST	8/10/2023	27	9,585	355
PLANNED	8/10/2023	1	16	16
CUSTOMER REQUEST	8/10/2023	6	528	88
PLANNED	8/10/2023	11	726	66
CUSTOMER REQUEST	8/10/2023	6	162	27
PLANNED	8/10/2023	4	164	41
PLANNED	8/10/2023	1	391	391
PLANNED	8/10/2023	7	217	31
PLANNED	8/10/2023	3	78	26
PLANNED	8/10/2023	2	50	25
PLANNED	8/10/2023	17	1,581	93
PLANNED	8/10/2023	11	957	87
PLANNED	8/10/2023	19	2,774	146
PLANNED	8/10/2023	16	2,320	145
PLANNED	8/10/2023	1	86	86
CUSTOMER REQUEST	8/10/2023	33	22,671	687
PLANNED	8/10/2023	2	182	91
PLANNED	8/10/2023	3	177	59
PLANNED	8/10/2023	6	51	8
PLANNED	8/10/2023	1	63	75
PLANNED	8/10/2023	4	624	156
PLANNED	8/10/2023	3	100	33

Q13 - Distribution Excluded Outage Events

Causation	Date	CI	CMI	L-Bar
PLANNED	8/10/2023	8	960	120
CUSTOMER REQUEST	8/10/2023	1	224	224
PLANNED	8/10/2023	4	460	115
CUSTOMER REQUEST	8/10/2023	2	66	33
CUSTOMER REQUEST	8/10/2023	22	484	22
PLANNED	8/10/2023	4	164	41
PLANNED	8/10/2023	1	162	162
PLANNED	8/10/2023	12	1,368	114
PLANNED	8/10/2023	1	106	106
PLANNED	8/10/2023	12	336	28
CUSTOMER REQUEST	8/10/2023	1	76	76
CUSTOMER REQUEST	8/10/2023	19	4,636	244
PLANNED	8/10/2023	5	185	37
PLANNED	8/10/2023	9	64	7
PLANNED	8/10/2023	4	384	96
PLANNED	8/10/2023	2	22	11
PLANNED	8/10/2023	4	48	12
PLANNED	8/10/2023	4	516	129
CUSTOMER REQUEST	8/10/2023	2	124	62
PLANNED	8/10/2023	2	29	15
PLANNED	8/10/2023	1	13	13
PLANNED	8/10/2023	23	207	9
PLANNED	8/10/2023	2	226	113
PLANNED	8/10/2023	6	654	109
PLANNED	8/10/2023	10	344	96
PLANNED	8/10/2023	2	124	62
PLANNED	8/10/2023	2	94	47
CUSTOMER REQUEST	8/10/2023	1	31	31
PLANNED	8/10/2023	54	356	7
PLANNED	8/10/2023	4	184	46
PLANNED	8/10/2023	58	1,102	19
PLANNED	8/10/2023	14	784	56
CUSTOMER REQUEST	8/10/2023	11	704	64
PLANNED	8/10/2023	12	1,464	122
CUSTOMER REQUEST	8/10/2023	1	200	200
PLANNED	8/10/2023	2	108	54
PLANNED	8/10/2023	3	450	150
PLANNED	8/10/2023	3	573	191
PLANNED	8/10/2023	4	64	16
PLANNED	8/10/2023	46	1,242	27
PLANNED	8/10/2023	1	53	53
PLANNED	8/10/2023	2	14	7
PLANNED	8/10/2023	8	16	2
PLANNED	8/10/2023	5	355	71
PLANNED	8/10/2023	5	45	9
CUSTOMER REQUEST	8/10/2023	1	96	96
PLANNED	8/10/2023	1	180	180
PLANNED	8/10/2023	2	126	63
PLANNED	8/10/2023	8	184	23
PLANNED	8/10/2023	2	8	4

Q13 - Distribution Excluded Outage Events

Causation	Date	CI	CMI	L-Bar
PLANNED	8/10/2023	2	224	112
PLANNED	8/10/2023	2	196	98
CUSTOMER REQUEST	8/10/2023	11	220	20
CUSTOMER REQUEST	8/10/2023	1	41	41
PLANNED	8/10/2023	2	8	4
PLANNED	8/10/2023	2	57	28
CUSTOMER REQUEST	8/10/2023	1	741	741
PLANNED	8/10/2023	8	616	77
PLANNED	8/10/2023	2	366	183
PLANNED	8/10/2023	3	930	310
PLANNED	8/10/2023	2	512	256
PLANNED	8/10/2023	1	89	89
PLANNED	8/10/2023	1	231	231
PLANNED	8/10/2023	1	70	70
PLANNED	8/10/2023	18	954	53
PLANNED	8/11/2023	2	634	317
PLANNED	8/11/2023	9	747	83
PLANNED	8/11/2023	125	11,040	88
PLANNED	8/11/2023	1	197	197
PLANNED	8/11/2023	1	45	45
PLANNED	8/11/2023	2	20	10
PLANNED	8/11/2023	4	376	94
PLANNED	8/11/2023	2	130	65
PLANNED	8/11/2023	9	27	3
PLANNED	8/11/2023	4	508	127
PLANNED	8/11/2023	2	18	9
PLANNED	8/11/2023	1	60	60
CUSTOMER REQUEST	8/11/2023	2	378	189
PLANNED	8/11/2023	3	309	103
PLANNED	8/11/2023	1	77	77
PLANNED	8/11/2023	2	174	137
PLANNED	8/11/2023	6	223	37
PLANNED	8/11/2023	3	195	65
PLANNED	8/11/2023	8	320	40
PLANNED	8/11/2023	1	190	190
PLANNED	8/11/2023	11	154	14
PLANNED	8/11/2023	27	10,287	381
PLANNED	8/11/2023	3	73	24
PLANNED	8/11/2023	6	1,278	213
PLANNED	8/11/2023	1	41	41
PLANNED	8/11/2023	2	76	38
PLANNED	8/11/2023	1	79	79
PLANNED	8/11/2023	5	375	75
PLANNED	8/11/2023	2	36	18
PLANNED	8/11/2023	2	12	6
PLANNED	8/11/2023	2	304	152
PLANNED	8/11/2023	8	231	29
PLANNED	8/11/2023	4	316	79
PLANNED	8/11/2023	1	16	16
PLANNED	8/11/2023	10	131	13

Q13 - Distribution Excluded Outage Events

Causation	Date	CI	CMI	L-Bar
PLANNED	8/11/2023	1	227	227
CUSTOMER REQUEST	8/11/2023	4	20	5
PLANNED	8/11/2023	4	562	144
PLANNED	8/11/2023	12	92	8
PLANNED	8/11/2023	8	344	43
PLANNED	8/11/2023	4	76	19
PLANNED	8/11/2023	1	215	215
PLANNED	8/11/2023	14	252	18
CUSTOMER REQUEST	8/11/2023	7	532	76
PLANNED	8/11/2023	1	199	199
PLANNED	8/11/2023	1	74	74
PLANNED	8/11/2023	4	72	18
CUSTOMER REQUEST	8/11/2023	1	137	137
PLANNED	8/11/2023	8	16	2
PLANNED	8/11/2023	1	42	42
PLANNED	8/11/2023	8	264	33
PLANNED	8/11/2023	4	312	78
PLANNED	8/11/2023	12	12	1
PLANNED	8/11/2023	1	14	14
PLANNED	8/11/2023	2	11	6
PLANNED	8/11/2023	6	300	50
PLANNED	8/11/2023	11	1,551	141
PLANNED	8/11/2023	7	81	12
PLANNED	8/11/2023	2	62	31
PLANNED	8/11/2023	2	86	43
PLANNED	8/11/2023	2	26	13
PLANNED	8/11/2023	101	2,828	28
PLANNED	8/11/2023	4	444	111
PLANNED	8/11/2023	7	1,029	147
CUSTOMER REQUEST	8/11/2023	1	47	47
PLANNED	8/11/2023	1	277	277
PLANNED	8/11/2023	1	155	155
PLANNED	8/11/2023	1	238	238
PLANNED	8/11/2023	1	245	245
PLANNED	8/12/2023	1	758	758
PLANNED	8/12/2023	5	425	85
PLANNED	8/12/2023	1	519	519
PLANNED	8/12/2023	10	30	3
PLANNED	8/12/2023	3	807	269
PLANNED	8/12/2023	2	68	34
PLANNED	8/12/2023	9	801	89
PLANNED	8/12/2023	1	339	339
PLANNED	8/12/2023	1	352	352
PLANNED	8/12/2023	11	319	29
CUSTOMER REQUEST	8/12/2023	1	474	474
PLANNED	8/12/2023	2	76	38
PLANNED	8/12/2023	1	99	99
PLANNED	8/12/2023	1	99	99
PLANNED	8/12/2023	5	56	11
PLANNED	8/13/2023	3	339	113

Q13 - Distribution Excluded Outage Events

Causation	Date	CI	CMI	L-Bar
CUSTOMER REQUEST	8/13/2023	1	75	75
CUSTOMER REQUEST	8/13/2023	1	92	92
PLANNED	8/13/2023	2	76	38
PLANNED	8/13/2023	9	855	95
PLANNED	8/13/2023	12	132	11
PLANNED	8/13/2023	3	6	2
PLANNED	8/13/2023	1	179	179
PLANNED	8/13/2023	14	3,486	249
PLANNED	8/13/2023	3	228	76
PLANNED	8/13/2023	3	501	167
PLANNED	8/13/2023	22	3,014	137
PLANNED	8/13/2023	2	40	20
PLANNED	8/13/2023	6	1,098	183
PLANNED	8/13/2023	1	7	7
CUSTOMER REQUEST	8/13/2023	1	89	89
CUSTOMER REQUEST	8/13/2023	1	255	255
PLANNED	8/13/2023	4	320	80
PLANNED	8/13/2023	2	18	9
CUSTOMER REQUEST	8/13/2023	2	726	363
CUSTOMER REQUEST	8/13/2023	1	214	214
PLANNED	8/13/2023	2	34	17
PLANNED	8/13/2023	1	179	179
PLANNED	8/13/2023	1	358	358
PLANNED	8/13/2023	3	1,188	396
PLANNED	8/14/2023	11	472	47
PLANNED	8/14/2023	2	300	150
CUSTOMER REQUEST	8/14/2023	37	13,875	375
PLANNED	8/14/2023	2	212	106
PLANNED	8/14/2023	1	16	16
PLANNED	8/14/2023	1	44	44
PLANNED	8/14/2023	8	984	123
PLANNED	8/14/2023	1	294	294
CUSTOMER REQUEST	8/14/2023	7	175	25
PLANNED	8/14/2023	1	131	131
PLANNED	8/14/2023	1	121	121
PLANNED	8/14/2023	7	630	90
PLANNED	8/14/2023	3	429	143
PLANNED	8/14/2023	5	30	6
PLANNED	8/14/2023	3	54	18
PLANNED	8/14/2023	2	26	13
PLANNED	8/14/2023	4	339	85
PLANNED	8/14/2023	4	520	130
PLANNED	8/14/2023	4	32	8
PLANNED	8/14/2023	2	50	25
PLANNED	8/14/2023	4	276	69
PLANNED	8/14/2023	1	41	41
PLANNED	8/14/2023	5	925	185
PLANNED	8/14/2023	8	424	53
PLANNED	8/14/2023	3	270	90
CUSTOMER REQUEST	8/14/2023	2	40	20

Q13 - Distribution Excluded Outage Events

Causation	Date	CI	CMI	L-Bar
CUSTOMER REQUEST	8/14/2023	1	166	166
PLANNED	8/14/2023	9	477	53
PLANNED	8/14/2023	10	530	53
PLANNED	8/14/2023	1	193	193
PLANNED	8/14/2023	1	246	246
PLANNED	8/14/2023	1	187	187
PLANNED	8/14/2023	1	143	143
PLANNED	8/14/2023	2	160	80
PLANNED	8/14/2023	2	278	139
PLANNED	8/14/2023	2	433	268
PLANNED	8/14/2023	4	32	8
PLANNED	8/14/2023	3	1,377	459
PLANNED	8/14/2023	12	132	11
PLANNED	8/14/2023	3	50	17
PLANNED	8/14/2023	7	434	62
PLANNED	8/14/2023	10	380	40
PLANNED	8/14/2023	1	78	78
PLANNED	8/14/2023	2	43	22
PLANNED	8/14/2023	1	93	93
PLANNED	8/14/2023	13	247	19
PLANNED	8/14/2023	2	228	114
PLANNED	8/14/2023	6	384	64
PLANNED	8/14/2023	3	99	33
PLANNED	8/14/2023	9	1,377	153
PLANNED	8/14/2023	1	95	95
PLANNED	8/14/2023	8	440	55
PLANNED	8/14/2023	10	340	34
PLANNED	8/14/2023	4	264	66
PLANNED	8/14/2023	9	558	62
PLANNED	8/14/2023	7	119	17
CUSTOMER REQUEST	8/14/2023	2,502	77,079	90
PLANNED	8/14/2023	5	205	41
PLANNED	8/14/2023	4	212	53
PLANNED	8/14/2023	5	84	17
PLANNED	8/14/2023	8	63	8
PLANNED	8/14/2023	1	315	315
PLANNED	8/14/2023	5	625	125
PLANNED	8/14/2023	1	69	69
CUSTOMER REQUEST	8/15/2023	1	78	78
PLANNED	8/15/2023	1	66	66
PLANNED	8/15/2023	2	125	63
CUSTOMER REQUEST	8/15/2023	6	534	89
PLANNED	8/15/2023	3	504	168
CUSTOMER REQUEST	8/15/2023	1	2	2
PLANNED	8/15/2023	11	616	56
PLANNED	8/15/2023	1	153	153
PLANNED	8/15/2023	5	35	7
PLANNED	8/15/2023	2	302	151
PLANNED	8/15/2023	15	2,970	198
CUSTOMER REQUEST	8/15/2023	4	532	133

Q13 - Distribution Excluded Outage Events

Causation	Date	CI	CMI	L-Bar
PLANNED	8/15/2023	4	496	124
CUSTOMER REQUEST	8/15/2023	54	4,104	76
PLANNED	8/15/2023	2	224	112
CUSTOMER REQUEST	8/15/2023	11	3,839	349
PLANNED	8/15/2023	8	496	62
PLANNED	8/15/2023	3	154	62
PLANNED	8/15/2023	2	128	64
PLANNED	8/15/2023	46	6,302	137
CUSTOMER REQUEST	8/15/2023	2	690	345
PLANNED	8/15/2023	1	26	26
PLANNED	8/15/2023	4	162	40
PLANNED	8/15/2023	4	92	23
PLANNED	8/15/2023	10	890	89
PLANNED	8/15/2023	5	197	39
CUSTOMER REQUEST	8/15/2023	11	2,871	261
PLANNED	8/15/2023	1	126	126
PLANNED	8/15/2023	6	432	72
PLANNED	8/15/2023	3	90	30
PLANNED	8/15/2023	4	532	133
CUSTOMER REQUEST	8/15/2023	2	262	131
PLANNED	8/15/2023	7	539	77
PLANNED	8/15/2023	8	576	72
PLANNED	8/15/2023	1	107	107
PLANNED	8/15/2023	1	202	202
PLANNED	8/15/2023	3	357	119
PLANNED	8/15/2023	5	242	48
PLANNED	8/15/2023	10	200	20
PLANNED	8/15/2023	1	154	154
PLANNED	8/15/2023	1	33	33
PLANNED	8/15/2023	5	235	47
PLANNED	8/15/2023	5	220	44
PLANNED	8/15/2023	6	894	149
PLANNED	8/15/2023	4	108	27
PLANNED	8/15/2023	1	70	70
PLANNED	8/15/2023	5	840	168
PLANNED	8/15/2023	1	58	58
PLANNED	8/15/2023	3	165	55
PLANNED	8/15/2023	10	920	92
PLANNED	8/15/2023	1	57	57
PLANNED	8/15/2023	1	166	166
PLANNED	8/15/2023	1	33	33
PLANNED	8/15/2023	12	300	25
PLANNED	8/15/2023	1	45	45
PLANNED	8/15/2023	7	441	63
PLANNED	8/15/2023	2	288	144
PLANNED	8/15/2023	1	38	38
CUSTOMER REQUEST	8/15/2023	13	299	23
PLANNED	8/15/2023	3	48	16
PLANNED	8/15/2023	6	264	44
PLANNED	8/15/2023	3	315	105

Q13 - Distribution Excluded Outage Events

Causation	Date	CI	CMI	L-Bar
PLANNED	8/15/2023	18	180	10
PLANNED	8/15/2023	5	225	45
PLANNED	8/15/2023	1	141	141
PLANNED	8/15/2023	3	87	29
PLANNED	8/15/2023	1	60	60
PLANNED	8/15/2023	1	60	60
PLANNED	8/15/2023	1	171	171
PLANNED	8/15/2023	4	304	76
PLANNED	8/15/2023	1	77	77
PLANNED	8/15/2023	16	704	44
PLANNED	8/15/2023	1	165	165
PLANNED	8/15/2023	8	392	49
CUSTOMER REQUEST	8/15/2023	1	175	175
CUSTOMER REQUEST	8/15/2023	2	62	31
PLANNED	8/15/2023	3	156	52
PLANNED	8/15/2023	1	6	6
CUSTOMER REQUEST	8/15/2023	1	73	73
PLANNED	8/15/2023	1	277	277
PLANNED	8/15/2023	2	180	90
CUSTOMER REQUEST	8/15/2023	1	189	189
PLANNED	8/15/2023	8	2,496	312
PLANNED	8/15/2023	4	624	156
PLANNED	8/16/2023	2	1,108	554
PLANNED	8/16/2023	1	96	96
PLANNED	8/16/2023	1	216	216
PLANNED	8/16/2023	1	187	187
PLANNED	8/16/2023	1	170	170
PLANNED	8/16/2023	1	170	170
PLANNED	8/16/2023	4	112	28
PLANNED	8/16/2023	1	42	42
PLANNED	8/16/2023	8	872	109
PLANNED	8/16/2023	1	62	62
PLANNED	8/16/2023	1	5	5
PLANNED	8/16/2023	1	127	127
PLANNED	8/16/2023	5	805	161
PLANNED	8/16/2023	11	1,364	124
PLANNED	8/16/2023	1	207	207
CUSTOMER REQUEST	8/16/2023	6	564	94
PLANNED	8/16/2023	7	1,085	155
PLANNED	8/16/2023	2	18	9
PLANNED	8/16/2023	17	170	10
PLANNED	8/16/2023	1	92	92
PLANNED	8/16/2023	13	1,560	120
CUSTOMER REQUEST	8/16/2023	2	92	46
PLANNED	8/16/2023	1	545	545
PLANNED	8/16/2023	5	105	21
PLANNED	8/16/2023	4	160	40
CUSTOMER REQUEST	8/16/2023	7	126	18
PLANNED	8/16/2023	13	1,456	123
PLANNED	8/16/2023	1	58	58

Q13 - Distribution Excluded Outage Events

Causation	Date	CI	CMI	L-Bar
PLANNED	8/16/2023	1	16	16
PLANNED	8/16/2023	8	752	94
PLANNED	8/16/2023	2	396	198
PLANNED	8/16/2023	1	55	55
PLANNED	8/16/2023	3	549	183
PLANNED	8/16/2023	1	70	70
CUSTOMER REQUEST	8/16/2023	2	762	381
PLANNED	8/16/2023	2	188	94
PLANNED	8/16/2023	2	421	269
PLANNED	8/16/2023	1	88	88
PLANNED	8/16/2023	1	32	32
CUSTOMER REQUEST	8/16/2023	60	16,620	277
PLANNED	8/16/2023	3	177	59
PLANNED	8/16/2023	3	57	19
CUSTOMER REQUEST	8/16/2023	1	164	164
PLANNED	8/16/2023	3	57	19
PLANNED	8/16/2023	1	35	35
PLANNED	8/16/2023	2	190	95
PLANNED	8/16/2023	2	198	99
PLANNED	8/16/2023	1	21	21
PLANNED	8/16/2023	8	192	24
PLANNED	8/16/2023	8	520	65
PLANNED	8/16/2023	2	302	151
CUSTOMER REQUEST	8/16/2023	21	9,471	451
PLANNED	8/16/2023	12	396	33
PLANNED	8/16/2023	5	70	14
CUSTOMER REQUEST	8/16/2023	4	192	48
PLANNED	8/16/2023	4	68	17
PLANNED	8/16/2023	2	360	180
CUSTOMER REQUEST	8/16/2023	3	366	122
PLANNED	8/16/2023	2	34	17
PLANNED	8/16/2023	7	1,274	182
PLANNED	8/16/2023	1	63	63
PLANNED	8/16/2023	2	144	72
PLANNED	8/16/2023	1	33	33
CUSTOMER REQUEST	8/16/2023	9	3,546	394
PLANNED	8/16/2023	3	528	176
PLANNED	8/16/2023	4	380	95
PLANNED	8/16/2023	5	615	123
PLANNED	8/16/2023	8	416	52
PLANNED	8/16/2023	53	3,127	59
PLANNED	8/16/2023	6	168	28
CUSTOMER REQUEST	8/16/2023	15	8,419	561
PLANNED	8/16/2023	11	748	68
PLANNED	8/16/2023	7	91	13
PLANNED	8/16/2023	2	120	60
CUSTOMER REQUEST	8/16/2023	4	1,204	301
PLANNED	8/16/2023	8	360	45
PLANNED	8/16/2023	6	48	8
PLANNED	8/16/2023	8	1,136	142

Q13 - Distribution Excluded Outage Events

Causation	Date	CI	CMI	L-Bar
PLANNED	8/16/2023	3	27	9
PLANNED	8/16/2023	1	88	88
PLANNED	8/16/2023	10	38	4
PLANNED	8/16/2023	9	180	20
CUSTOMER REQUEST	8/16/2023	11	341	31
CUSTOMER REQUEST	8/16/2023	8	960	120
PLANNED	8/16/2023	2	270	135
CUSTOMER REQUEST	8/16/2023	1	4	4
PLANNED	8/16/2023	7	448	64
PLANNED	8/16/2023	1	169	169
PLANNED	8/16/2023	1	65	65
PLANNED	8/16/2023	1	84	84
PLANNED	8/16/2023	1	200	200
PLANNED	8/16/2023	1	220	220
PLANNED	8/16/2023	1	64	64
CUSTOMER REQUEST	8/17/2023	3	195	65
PLANNED	8/17/2023	7	616	88
PLANNED	8/17/2023	5	790	158
PLANNED	8/17/2023	5	473	95
PLANNED	8/17/2023	2	204	102
PLANNED	8/17/2023	1	278	278
CUSTOMER REQUEST	8/17/2023	1	18	18
PLANNED	8/17/2023	1	271	271
PLANNED	8/17/2023	22	1,049	48
PLANNED	8/17/2023	15	2,175	145
PLANNED	8/17/2023	1	143	143
PLANNED	8/17/2023	4	436	109
PLANNED	8/17/2023	13	2,743	211
PLANNED	8/17/2023	1	71	71
PLANNED	8/17/2023	9	297	33
PLANNED	8/17/2023	1	57	57
PLANNED	8/17/2023	2	208	104
PLANNED	8/17/2023	2	292	146
PLANNED	8/17/2023	6	1,914	319
PLANNED	8/17/2023	46	8,188	178
PLANNED	8/17/2023	7	434	62
PLANNED	8/17/2023	2	40	20
PLANNED	8/17/2023	2	2	1
PLANNED	8/17/2023	6	371	62
PLANNED	8/17/2023	7	119	17
PLANNED	8/17/2023	3	81	27
PLANNED	8/17/2023	14	564	40
PLANNED	8/17/2023	7	119	17
PLANNED	8/17/2023	11	1,331	121
CUSTOMER REQUEST	8/17/2023	1	266	266
PLANNED	8/17/2023	1	9	9
PLANNED	8/17/2023	56	3,752	67
PLANNED	8/17/2023	8	928	116
CUSTOMER REQUEST	8/17/2023	3	180	60
PLANNED	8/17/2023	5	464	93

Q13 - Distribution Excluded Outage Events

Causation	Date	CI	CMI	L-Bar
PLANNED	8/17/2023	4	196	49
PLANNED	8/17/2023	2	124	62
PLANNED	8/17/2023	1	12	12
CUSTOMER REQUEST	8/17/2023	13	559	43
PLANNED	8/17/2023	3	330	110
CUSTOMER REQUEST	8/17/2023	1	248	248
PLANNED	8/17/2023	32	3,744	117
PLANNED	8/17/2023	1	123	123
CUSTOMER REQUEST	8/17/2023	14	1,820	130
PLANNED	8/17/2023	3	222	74
PLANNED	8/17/2023	6	450	75
PLANNED	8/17/2023	3	150	50
PLANNED	8/17/2023	3	381	127
PLANNED	8/17/2023	3	45	15
CUSTOMER REQUEST	8/17/2023	13	728	56
PLANNED	8/17/2023	2	174	87
PLANNED	8/17/2023	5	160	32
PLANNED	8/17/2023	11	3,102	282
PLANNED	8/17/2023	10	2,740	274
PLANNED	8/17/2023	13	3,549	273
PLANNED	8/17/2023	2	118	59
PLANNED	8/17/2023	1	186	186
PLANNED	8/17/2023	3	423	141
PLANNED	8/17/2023	1	17	17
PLANNED	8/17/2023	4	428	107
PLANNED	8/17/2023	5	1,025	205
PLANNED	8/17/2023	6	642	107
PLANNED	8/17/2023	14	1,498	107
CUSTOMER REQUEST	8/17/2023	13	299	23
PLANNED	8/17/2023	1	71	71
PLANNED	8/17/2023	5	1,700	340
PLANNED	8/17/2023	2	188	94
PLANNED	8/17/2023	1	24	24
PLANNED	8/17/2023	2	12	6
PLANNED	8/17/2023	2	71	35
PLANNED	8/17/2023	1	124	124
PLANNED	8/17/2023	6	606	101
PLANNED	8/17/2023	2	98	49
CUSTOMER REQUEST	8/17/2023	1	84	84
PLANNED	8/17/2023	17	1,156	68
PLANNED	8/17/2023	2	324	162
PLANNED	8/17/2023	6	338	56
PLANNED	8/17/2023	2	2	1
CUSTOMER REQUEST	8/17/2023	5	55	11
PLANNED	8/17/2023	1	122	122
PLANNED	8/17/2023	6	204	34
PLANNED	8/17/2023	1	153	153
PLANNED	8/17/2023	1	58	58
PLANNED	8/17/2023	1	53	53
PLANNED	8/17/2023	9	415	46

Q13 - Distribution Excluded Outage Events

Causation	Date	CI	CMI	L-Bar
CUSTOMER REQUEST	8/17/2023	1	241	241
PLANNED	8/17/2023	5	264	53
PLANNED	8/17/2023	1	167	167
PLANNED	8/17/2023	2	78	39
PLANNED	8/17/2023	3	231	77
PLANNED	8/17/2023	8	368	46
PLANNED	8/17/2023	12	540	45
PLANNED	8/17/2023	4	548	137
PLANNED	8/17/2023	1	227	227
CUSTOMER REQUEST	8/17/2023	5	1,400	280
PLANNED	8/18/2023	2	1,244	622
PLANNED	8/18/2023	9	711	79
PLANNED	8/18/2023	5	770	154
CUSTOMER REQUEST	8/18/2023	20	1,160	58
CUSTOMER REQUEST	8/18/2023	2	214	107
PLANNED	8/18/2023	10	1,960	196
PLANNED	8/18/2023	4	520	130
PLANNED	8/18/2023	2	262	131
PLANNED	8/18/2023	6	216	36
PLANNED	8/18/2023	1	47	47
PLANNED	8/18/2023	1	28	28
PLANNED	8/18/2023	4	664	166
CUSTOMER REQUEST	8/18/2023	13	13	1
CUSTOMER REQUEST	8/18/2023	1	380	380
PLANNED	8/18/2023	1	58	58
CUSTOMER REQUEST	8/18/2023	2	458	229
PLANNED	8/18/2023	3	159	83
PLANNED	8/18/2023	1	58	58
PLANNED	8/18/2023	8	1,552	194
PLANNED	8/18/2023	151	4,530	30
PLANNED	8/18/2023	1	115	115
PLANNED	8/18/2023	2	248	124
PLANNED	8/18/2023	7	660	94
PLANNED	8/18/2023	2	504	252
PLANNED	8/18/2023	1	260	260
PLANNED	8/18/2023	20	1,580	79
CUSTOMER REQUEST	8/18/2023	4	1,032	258
CUSTOMER REQUEST	8/18/2023	1	461	461
PLANNED	8/18/2023	2	80	130
PLANNED	8/18/2023	2	140	70
PLANNED	8/18/2023	8	657	82
CUSTOMER REQUEST	8/18/2023	1	101	101
PLANNED	8/18/2023	1	10	10
PLANNED	8/18/2023	4	162	41
PLANNED	8/18/2023	1	14	14
CUSTOMER REQUEST	8/18/2023	1	179	179
CUSTOMER REQUEST	8/18/2023	1	173	173
PLANNED	8/18/2023	2	68	34
PLANNED	8/18/2023	7	326	47
PLANNED	8/18/2023	2	304	152

Q13 - Distribution Excluded Outage Events

Causation	Date	CI	CMI	L-Bar
PLANNED	8/18/2023	1	40	40
PLANNED	8/18/2023	1	171	171
PLANNED	8/18/2023	1	143	143
PLANNED	8/18/2023	1	124	124
PLANNED	8/18/2023	16	2,608	163
PLANNED	8/18/2023	2	8	4
PLANNED	8/18/2023	1	220	220
PLANNED	8/18/2023	18	3,024	168
PLANNED	8/19/2023	2	130	65
PLANNED	8/19/2023	1	186	186
PLANNED	8/19/2023	1	234	234
PLANNED	8/19/2023	3	312	104
PLANNED	8/19/2023	10	600	60
PLANNED	8/19/2023	1	66	66
PLANNED	8/19/2023	1	104	104
PLANNED	8/19/2023	1	93	93
PLANNED	8/19/2023	1	57	57
PLANNED	8/19/2023	1	86	86
PLANNED	8/19/2023	1	35	35
PLANNED	8/19/2023	4	896	224
PLANNED	8/19/2023	8	400	50
PLANNED	8/19/2023	3	699	233
PLANNED	8/19/2023	24	10,320	430
PLANNED	8/19/2023	11	318	29
PLANNED	8/19/2023	2	314	157
PLANNED	8/19/2023	4	976	244
PLANNED	8/19/2023	1	95	95
CUSTOMER REQUEST	8/19/2023	1	98	98
PLANNED	8/19/2023	1	53	53
PLANNED	8/19/2023	10	160	16
CUSTOMER REQUEST	8/19/2023	7	348	84
CUSTOMER REQUEST	8/19/2023	1	29	29
PLANNED	8/20/2023	1	149	149
PLANNED	8/20/2023	2	406	203
PLANNED	8/20/2023	1	94	94
CUSTOMER REQUEST	8/20/2023	1	42	42
PLANNED	8/20/2023	12	338	94
PLANNED	8/20/2023	8	328	68
CUSTOMER REQUEST	8/20/2023	2	58	29
PLANNED	8/20/2023	3	372	124
PLANNED	8/20/2023	1	54	54
PLANNED	8/20/2023	9	171	19
PLANNED	8/20/2023	5	225	45
PLANNED	8/20/2023	5	351	99
PLANNED	8/20/2023	2	212	106
PLANNED	8/21/2023	1	207	207
PLANNED	8/21/2023	6	624	104
PLANNED	8/21/2023	1	266	266
PLANNED	8/21/2023	6	152	25
PLANNED	8/21/2023	9	765	85

Q13 - Distribution Excluded Outage Events

Causation	Date	CI	CMI	L-Bar
PLANNED	8/21/2023	2	116	58
PLANNED	8/21/2023	5	481	128
CUSTOMER REQUEST	8/21/2023	11	2,904	264
PLANNED	8/21/2023	9	1,899	211
PLANNED	8/21/2023	2	80	40
PLANNED	8/21/2023	7	1,834	262
PLANNED	8/21/2023	4	224	56
CUSTOMER REQUEST	8/21/2023	1	27	27
PLANNED	8/21/2023	2	226	113
CUSTOMER REQUEST	8/21/2023	8	48	6
PLANNED	8/21/2023	12	144	12
PLANNED	8/21/2023	6	1,128	188
PLANNED	8/21/2023	2	134	125
PLANNED	8/21/2023	7	767	110
PLANNED	8/21/2023	37	4,921	133
PLANNED	8/21/2023	3	462	154
PLANNED	8/21/2023	2	338	169
CUSTOMER REQUEST	8/21/2023	58	7,598	131
PLANNED	8/21/2023	6	756	126
PLANNED	8/21/2023	1	15	15
PLANNED	8/21/2023	10	94	9
PLANNED	8/21/2023	6	1,000	202
PLANNED	8/21/2023	2	370	185
PLANNED	8/21/2023	2	26	13
PLANNED	8/21/2023	3	141	47
PLANNED	8/21/2023	2	136	68
CUSTOMER REQUEST	8/21/2023	1	142	142
PLANNED	8/21/2023	4	616	154
PLANNED	8/21/2023	1	58	58
PLANNED	8/21/2023	5	775	155
PLANNED	8/21/2023	11	649	59
PLANNED	8/21/2023	1	91	91
PLANNED	8/21/2023	4	804	201
PLANNED	8/21/2023	228	160	1
PLANNED	8/21/2023	4	28	7
PLANNED	8/21/2023	2	60	30
PLANNED	8/21/2023	8	360	45
PLANNED	8/21/2023	9	99	11
PLANNED	8/21/2023	1	10	10
PLANNED	8/21/2023	3	195	65
CUSTOMER REQUEST	8/21/2023	5	585	117
PLANNED	8/21/2023	7	861	123
PLANNED	8/21/2023	7	588	84
PLANNED	8/21/2023	2	72	36
PLANNED	8/21/2023	1	40	40
PLANNED	8/21/2023	7	889	127
PLANNED	8/21/2023	2	218	109
CUSTOMER REQUEST	8/21/2023	1	14	14
CUSTOMER REQUEST	8/21/2023	13	26	2
CUSTOMER REQUEST	8/21/2023	1	417	417

Q13 - Distribution Excluded Outage Events

Causation	Date	CI	CMI	L-Bar
PLANNED	8/21/2023	2	58	29
PLANNED	8/21/2023	1	120	120
CUSTOMER REQUEST	8/21/2023	2	172	86
PLANNED	8/21/2023	8	1,376	172
PLANNED	8/21/2023	1	256	256
PLANNED	8/21/2023	11	341	31
PLANNED	8/21/2023	1	10	10
PLANNED	8/21/2023	7	210	30
PLANNED	8/21/2023	1	28	28
PLANNED	8/21/2023	7	693	99
PLANNED	8/21/2023	8	408	51
PLANNED	8/21/2023	8	200	25
PLANNED	8/21/2023	7	126	18
PLANNED	8/21/2023	10	1,610	161
CUSTOMER REQUEST	8/21/2023	2,067	35,972	36
PLANNED	8/21/2023	8	584	73
CUSTOMER REQUEST	8/21/2023	1	231	231
CUSTOMER REQUEST	8/21/2023	6	126	21
PLANNED	8/21/2023	5	195	39
PLANNED	8/22/2023	6	318	53
PLANNED	8/22/2023	8	216	27
PLANNED	8/22/2023	12	936	78
PLANNED	8/22/2023	5	580	146
PLANNED	8/22/2023	1	134	134
PLANNED	8/22/2023	14	1,008	72
PLANNED	8/22/2023	6	36	6
PLANNED	8/22/2023	5	760	152
PLANNED	8/22/2023	3	504	168
PLANNED	8/22/2023	1	9	9
PLANNED	8/22/2023	5	830	166
PLANNED	8/22/2023	8	1,872	234
PLANNED	8/22/2023	8	712	89
PLANNED	8/22/2023	8	1,176	147
PLANNED	8/22/2023	12	3,600	300
PLANNED	8/22/2023	4	1,200	300
PLANNED	8/22/2023	8	2,328	291
PLANNED	8/22/2023	12	3,816	318
PLANNED	8/22/2023	6	1,338	223
PLANNED	8/22/2023	1	300	300
PLANNED	8/22/2023	10	2,620	262
PLANNED	8/22/2023	8	1,696	212
PLANNED	8/22/2023	10	2,630	263
PLANNED	8/22/2023	1	36	36
PLANNED	8/22/2023	17	8,160	480
PLANNED	8/22/2023	1	46	46
PLANNED	8/22/2023	12	1,068	89
PLANNED	8/22/2023	1	42	42
PLANNED	8/22/2023	4	716	179
CUSTOMER REQUEST	8/22/2023	11	4,994	454
PLANNED	8/22/2023	2	86	43

Q13 - Distribution Excluded Outage Events

Causation	Date	CI	CMI	L-Bar
CUSTOMER REQUEST	8/22/2023	11	1,584	144
PLANNED	8/22/2023	1	119	119
PLANNED	8/22/2023	56	8,819	182
PLANNED	8/22/2023	3	48	16
PLANNED	8/22/2023	1	54	54
PLANNED	8/22/2023	3	1,005	335
PLANNED	8/22/2023	3	456	152
PLANNED	8/22/2023	2	52	26
CUSTOMER REQUEST	8/22/2023	11	1,144	104
PLANNED	8/22/2023	5	825	165
PLANNED	8/22/2023	6	288	48
PLANNED	8/22/2023	87	7,656	88
PLANNED	8/22/2023	5	132	26
PLANNED	8/22/2023	5	280	56
CUSTOMER REQUEST	8/22/2023	7	490	70
PLANNED	8/22/2023	2	84	42
PLANNED	8/22/2023	1	125	125
PLANNED	8/22/2023	6	762	127
PLANNED	8/22/2023	28	1,652	59
PLANNED	8/22/2023	14	238	17
CUSTOMER REQUEST	8/22/2023	5	35	7
CUSTOMER REQUEST	8/22/2023	5	10	2
PLANNED	8/22/2023	51	357	7
PLANNED	8/22/2023	1	45	45
CUSTOMER REQUEST	8/22/2023	1	90	90
PLANNED	8/22/2023	3	270	90
PLANNED	8/22/2023	6	12	2
PLANNED	8/22/2023	3	180	60
PLANNED	8/22/2023	4	440	110
PLANNED	8/22/2023	3	413	197
PLANNED	8/22/2023	8	416	52
PLANNED	8/22/2023	3	135	45
PLANNED	8/22/2023	1	254	254
PLANNED	8/22/2023	3	267	89
PLANNED	8/22/2023	1	92	92
PLANNED	8/22/2023	4	116	29
PLANNED	8/22/2023	1	58	58
PLANNED	8/22/2023	10	10	1
PLANNED	8/22/2023	8	704	88
PLANNED	8/22/2023	1	65	65
PLANNED	8/22/2023	3	339	113
CUSTOMER REQUEST	8/22/2023	3	333	111
CUSTOMER REQUEST	8/22/2023	1	26	26
PLANNED	8/22/2023	7	152	22
CUSTOMER REQUEST	8/22/2023	1	130	130
PLANNED	8/22/2023	1	116	116
PLANNED	8/22/2023	1	278	278
PLANNED	8/22/2023	16	2,592	162
PLANNED	8/23/2023	2	160	80
PLANNED	8/23/2023	2	122	61

Q13 - Distribution Excluded Outage Events

Causation	Date	CI	CMI	L-Bar
PLANNED	8/23/2023	5	425	85
PLANNED	8/23/2023	1	113	113
PLANNED	8/23/2023	1	54	54
PLANNED	8/23/2023	4	676	169
PLANNED	8/23/2023	32	12,512	391
PLANNED	8/23/2023	9	747	83
PLANNED	8/23/2023	1	57	57
PLANNED	8/23/2023	4	412	103
PLANNED	8/23/2023	3	458	154
PLANNED	8/23/2023	5	895	179
PLANNED	8/23/2023	2	228	114
PLANNED	8/23/2023	4	256	64
PLANNED	8/23/2023	1	57	57
CUSTOMER REQUEST	8/23/2023	1	11	11
PLANNED	8/23/2023	1	32	32
PLANNED	8/23/2023	1	126	126
PLANNED	8/23/2023	3	246	82
CUSTOMER REQUEST	8/23/2023	17	4,794	282
PLANNED	8/23/2023	3	342	114
PLANNED	8/23/2023	4	588	147
PLANNED	8/23/2023	8	696	87
CUSTOMER REQUEST	8/23/2023	7	161	23
PLANNED	8/23/2023	8	2,784	348
PLANNED	8/23/2023	2	226	113
PLANNED	8/23/2023	3	254	99
PLANNED	8/23/2023	1	331	331
PLANNED	8/23/2023	2	74	37
PLANNED	8/23/2023	5	307	61
PLANNED	8/23/2023	2	148	74
PLANNED	8/23/2023	11	3,168	288
PLANNED	8/23/2023	1	36	36
PLANNED	8/23/2023	4	48	12
CUSTOMER REQUEST	8/23/2023	13	2,093	161
PLANNED	8/23/2023	63	3,402	54
PLANNED	8/23/2023	1	80	80
PLANNED	8/23/2023	11	583	53
PLANNED	8/23/2023	1	22	22
PLANNED	8/23/2023	12	1,176	98
CUSTOMER REQUEST	8/23/2023	2	266	133
CUSTOMER REQUEST	8/23/2023	4	80	20
PLANNED	8/23/2023	12	1,068	89
PLANNED	8/23/2023	2	276	138
PLANNED	8/23/2023	8	88	11
PLANNED	8/23/2023	2	38	19
PLANNED	8/23/2023	3	540	180
PLANNED	8/23/2023	2	98	49
PLANNED	8/23/2023	5	820	164
PLANNED	8/23/2023	4	496	124
PLANNED	8/23/2023	8	24	3
PLANNED	8/23/2023	1	88	88

Q13 - Distribution Excluded Outage Events

Causation	Date	CI	CMI	L-Bar
PLANNED	8/23/2023	8	1,032	129
PLANNED	8/23/2023	5	650	130
PLANNED	8/23/2023	1	135	135
PLANNED	8/23/2023	6	486	81
PLANNED	8/23/2023	8	1,240	155
PLANNED	8/23/2023	1	167	167
PLANNED	8/23/2023	4	236	59
PLANNED	8/23/2023	1	183	183
PLANNED	8/23/2023	2	84	42
CUSTOMER REQUEST	8/23/2023	165	19,800	120
PLANNED	8/23/2023	2	26	13
PLANNED	8/23/2023	5	150	30
PLANNED	8/23/2023	3	291	97
PLANNED	8/23/2023	3	324	108
PLANNED	8/23/2023	3	429	143
PLANNED	8/23/2023	13	403	31
PLANNED	8/23/2023	7	189	27
PLANNED	8/23/2023	2	12	6
PLANNED	8/23/2023	8	440	55
CUSTOMER REQUEST	8/23/2023	36	3,420	95
PLANNED	8/23/2023	1	50	50
CUSTOMER REQUEST	8/23/2023	1	620	620
PLANNED	8/23/2023	2	118	59
PLANNED	8/23/2023	16	1,216	76
PLANNED	8/23/2023	4	88	22
PLANNED	8/23/2023	15	2,180	189
PLANNED	8/23/2023	2	602	301
PLANNED	8/23/2023	2	198	99
CUSTOMER REQUEST	8/23/2023	1	814	814
PLANNED	8/23/2023	2	128	64
PLANNED	8/23/2023	1	58	58
PLANNED	8/24/2023	1	173	173
PLANNED	8/24/2023	2	76	38
CUSTOMER REQUEST	8/24/2023	1	117	117
PLANNED	8/24/2023	1	286	286
PLANNED	8/24/2023	3	609	203
PLANNED	8/24/2023	3	288	96
PLANNED	8/24/2023	3	228	76
PLANNED	8/24/2023	5	475	95
PLANNED	8/24/2023	4	184	46
PLANNED	8/24/2023	2	750	375
PLANNED	8/24/2023	13	1,911	147
PLANNED	8/24/2023	9	324	36
PLANNED	8/24/2023	14	714	51
PLANNED	8/24/2023	12	612	51
CUSTOMER REQUEST	8/24/2023	2	620	310
CUSTOMER REQUEST	8/24/2023	4	16	4
PLANNED	8/24/2023	1	19	19
PLANNED	8/24/2023	3	24	8
PLANNED	8/24/2023	14	1,022	73

Q13 - Distribution Excluded Outage Events

Causation	Date	CI	CMI	L-Bar
PLANNED	8/24/2023	4	240	79
PLANNED	8/24/2023	4	260	65
PLANNED	8/24/2023	1	182	182
PLANNED	8/24/2023	6	165	28
PLANNED	8/24/2023	10	690	69
PLANNED	8/24/2023	15	1,350	90
PLANNED	8/24/2023	5	501	100
PLANNED	8/24/2023	23	805	35
PLANNED	8/24/2023	2	40	20
PLANNED	8/24/2023	1	310	310
PLANNED	8/24/2023	5	905	181
PLANNED	8/24/2023	40	2,092	61
PLANNED	8/24/2023	1	14	14
PLANNED	8/24/2023	5	490	98
CUSTOMER REQUEST	8/24/2023	93	34,410	370
PLANNED	8/24/2023	3	150	50
PLANNED	8/24/2023	35	5,110	146
PLANNED	8/24/2023	11	176	16
CUSTOMER REQUEST	8/24/2023	13	1,378	106
PLANNED	8/24/2023	1	44	44
PLANNED	8/24/2023	6	132	22
PLANNED	8/24/2023	1	338	338
PLANNED	8/24/2023	8	1,040	130
PLANNED	8/24/2023	142	10,508	74
PLANNED	8/24/2023	6	1,290	215
PLANNED	8/24/2023	5	90	18
PLANNED	8/24/2023	7	399	57
PLANNED	8/24/2023	1	7	14
PLANNED	8/24/2023	1	150	150
CUSTOMER REQUEST	8/24/2023	7	42	6
PLANNED	8/24/2023	6	762	127
PLANNED	8/24/2023	24	7,152	298
PLANNED	8/24/2023	6	414	69
PLANNED	8/24/2023	3	204	68
CUSTOMER REQUEST	8/24/2023	1	38	38
PLANNED	8/24/2023	2	256	128
PLANNED	8/24/2023	4	35	9
PLANNED	8/24/2023	1	90	90
PLANNED	8/24/2023	1	180	180
PLANNED	8/24/2023	1	203	203
PLANNED	8/24/2023	2	296	148
PLANNED	8/24/2023	1	203	203
PLANNED	8/24/2023	7	392	56
PLANNED	8/24/2023	6	336	56
CUSTOMER REQUEST	8/24/2023	1	221	221
PLANNED	8/24/2023	4	268	67
CUSTOMER REQUEST	8/24/2023	1	342	342
PLANNED	8/24/2023	10	60	6
PLANNED	8/24/2023	1	35	35
PLANNED	8/24/2023	3	6	2

Q13 - Distribution Excluded Outage Events

Causation	Date	CI	CMI	L-Bar
PLANNED	8/24/2023	2	22	11
CUSTOMER REQUEST	8/24/2023	1,354	23,426	20
CUSTOMER REQUEST	8/24/2023	7	42	6
PLANNED	8/24/2023	1	24	24
PLANNED	8/24/2023	25	2,725	109
PLANNED	8/24/2023	10	610	61
PLANNED	8/24/2023	2	76	38
PLANNED	8/24/2023	1	115	115
PLANNED	8/24/2023	1	135	135
PLANNED	8/24/2023	12	1,680	140
PLANNED	8/24/2023	5	1,210	242
PLANNED	8/24/2023	1	103	103
PLANNED	8/24/2023	3	771	257
PLANNED	8/24/2023	2	324	162
CUSTOMER REQUEST	8/25/2023	363	13,431	37
PLANNED	8/25/2023	8	928	116
PLANNED	8/25/2023	1	79	79
PLANNED	8/25/2023	1	122	122
CUSTOMER REQUEST	8/25/2023	1	162	162
PLANNED	8/25/2023	1	165	165
PLANNED	8/25/2023	15	255	17
CUSTOMER REQUEST	8/25/2023	13	407	49
PLANNED	8/25/2023	1	127	127
PLANNED	8/25/2023	6	108	18
CUSTOMER REQUEST	8/25/2023	1	73	73
CUSTOMER REQUEST	8/25/2023	8	80	10
PLANNED	8/25/2023	1	94	94
PLANNED	8/25/2023	1	63	63
PLANNED	8/25/2023	3	84	28
PLANNED	8/25/2023	2	502	251
PLANNED	8/25/2023	2	170	85
PLANNED	8/25/2023	7	746	107
PLANNED	8/25/2023	1	127	127
PLANNED	8/25/2023	13	65	5
PLANNED	8/25/2023	1	153	153
CUSTOMER REQUEST	8/25/2023	6	264	44
PLANNED	8/25/2023	2	40	20
PLANNED	8/25/2023	1	343	343
PLANNED	8/25/2023	9	1,053	117
PLANNED	8/25/2023	2	138	69
PLANNED	8/25/2023	4	280	70
PLANNED	8/25/2023	4	484	121
PLANNED	8/25/2023	4	128	41
PLANNED	8/25/2023	4	316	79
PLANNED	8/25/2023	2	398	199
PLANNED	8/25/2023	3	180	60
PLANNED	8/25/2023	8	624	78
PLANNED	8/25/2023	1	137	137
PLANNED	8/25/2023	3	615	205
PLANNED	8/25/2023	1	12	12

Q13 - Distribution Excluded Outage Events

Causation	Date	CI	CMI	L-Bar
PLANNED	8/25/2023	2	18	9
PLANNED	8/25/2023	1	41	41
PLANNED	8/25/2023	37	2,516	68
PLANNED	8/25/2023	1	37	37
PLANNED	8/25/2023	4	636	159
PLANNED	8/25/2023	2	304	152
PLANNED	8/25/2023	1	129	129
PLANNED	8/25/2023	1	215	215
PLANNED	8/25/2023	16	1,200	75
PLANNED	8/25/2023	3	210	70
PLANNED	8/25/2023	3	15	5
PLANNED	8/25/2023	15	3,360	224
PLANNED	8/25/2023	2	20	10
PLANNED	8/25/2023	33	2,607	79
PLANNED	8/25/2023	4	328	82
PLANNED	8/25/2023	1	25	25
PLANNED	8/25/2023	3	162	54
PLANNED	8/25/2023	4	612	153
PLANNED	8/25/2023	3	519	173
PLANNED	8/25/2023	8	408	51
CUSTOMER REQUEST	8/25/2023	1	122	122
PLANNED	8/25/2023	7	756	108
PLANNED	8/25/2023	1	63	63
PLANNED	8/25/2023	10	980	98
PLANNED	8/25/2023	2	24	16
PLANNED	8/25/2023	2	182	91
PLANNED	8/25/2023	1	121	121
CUSTOMER REQUEST	8/25/2023	1	202	202
CUSTOMER REQUEST	8/25/2023	1	77	77
PLANNED	8/25/2023	1	19	19
PLANNED	8/25/2023	6	1,104	184
PLANNED	8/25/2023	1	148	148
PLANNED	8/26/2023	2	170	85
PLANNED	8/26/2023	8	178	22
PLANNED	8/26/2023	1	254	254
PLANNED	8/26/2023	1	116	116
PLANNED	8/26/2023	1	44	44
PLANNED	8/26/2023	1	134	134
PLANNED	8/26/2023	1	225	225
PLANNED	8/26/2023	2	66	33
CUSTOMER REQUEST	8/26/2023	1	15	15
PLANNED	8/26/2023	2	86	43
PLANNED	8/26/2023	1	83	83
PLANNED	8/26/2023	3	498	166
PLANNED	8/26/2023	2	218	109
CUSTOMER REQUEST	8/26/2023	1	74	74
PLANNED	8/26/2023	8	146	18
PLANNED	8/26/2023	6	109	18
CUSTOMER REQUEST	8/26/2023	1	67	67
CUSTOMER REQUEST	8/26/2023	1	54	54

Q13 - Distribution Excluded Outage Events

Causation	Date	CI	CMI	L-Bar
PLANNED	8/26/2023	1	225	225
PLANNED	8/27/2023	1	9	9
PLANNED	8/27/2023	1	110	110
PLANNED	8/27/2023	5	1,215	243
PLANNED	8/27/2023	10	1,370	137
PLANNED	8/27/2023	1	49	49
PLANNED	8/27/2023	5	495	99
PLANNED	8/27/2023	2	158	79
PLANNED	8/27/2023	2	68	34
PLANNED	8/27/2023	10	1,140	114
PLANNED	8/27/2023	6	1,560	260
PLANNED	8/27/2023	1	180	180
PLANNED	8/27/2023	1	137	137
PLANNED	8/28/2023	5	205	41
PLANNED	8/28/2023	1	46	46
CUSTOMER REQUEST	8/28/2023	1	618	618
CUSTOMER REQUEST	8/28/2023	1	619	619
PLANNED	8/28/2023	10	400	40
PLANNED	8/28/2023	1	24	24
PLANNED	8/28/2023	1	171	171
CUSTOMER REQUEST	8/28/2023	1	211	211
PLANNED	8/28/2023	7	161	23
PLANNED	8/28/2023	1	34	34
PLANNED	8/28/2023	2	164	82
PLANNED	8/28/2023	5	515	103
PLANNED	8/28/2023	2	288	144
CUSTOMER REQUEST	8/28/2023	2	432	216
PLANNED	8/28/2023	1	155	155
CUSTOMER REQUEST	8/28/2023	6	48	8
PLANNED	8/28/2023	1	312	312
PLANNED	8/28/2023	1	52	52
PLANNED	8/28/2023	6	316	53
PLANNED	8/28/2023	2	280	140
PLANNED	8/28/2023	7	441	63
PLANNED	8/28/2023	5	240	48
PLANNED	8/28/2023	10	1,290	129
PLANNED	8/28/2023	1	19	19
PLANNED	8/28/2023	1	74	74
PLANNED	8/28/2023	1	189	189
CUSTOMER REQUEST	8/28/2023	7	1,631	233
PLANNED	8/28/2023	1	147	147
PLANNED	8/28/2023	2	68	34
PLANNED	8/28/2023	6	203	34
CUSTOMER REQUEST	8/28/2023	4	236	59
PLANNED	8/28/2023	39	4,797	123
PLANNED	8/28/2023	2	64	32
PLANNED	8/28/2023	1	89	89
CUSTOMER REQUEST	8/28/2023	8	392	49
PLANNED	8/28/2023	9	810	90
PLANNED	8/28/2023	12	1,080	90

Q13 - Distribution Excluded Outage Events

Causation	Date	CI	CMI	L-Bar
PLANNED	8/28/2023	2	20	10
PLANNED	8/28/2023	11	506	46
PLANNED	8/28/2023	1	41	41
PLANNED	8/28/2023	6	198	33
PLANNED	8/28/2023	2	163	83
PLANNED	8/28/2023	7	546	78
PLANNED	8/28/2023	6	114	19
PLANNED	8/28/2023	2	412	206
CUSTOMER REQUEST	8/28/2023	1	9	9
CUSTOMER REQUEST	8/28/2023	1	41	41
PLANNED	8/28/2023	2	218	109
PLANNED	8/28/2023	5	215	43
PLANNED	8/28/2023	13	195	15
PLANNED	8/28/2023	9	117	13
PLANNED	8/28/2023	2	150	75
PLANNED	8/28/2023	2	182	91
PLANNED	8/28/2023	6	318	53
PLANNED	8/28/2023	2	176	88
CUSTOMER REQUEST	8/28/2023	1	139	139
PLANNED	8/28/2023	1	67	67
CUSTOMER REQUEST	8/28/2023	1	74	74
PLANNED	8/28/2023	1	429	429
CUSTOMER REQUEST	8/28/2023	12	2,304	192
PLANNED	8/28/2023	5	170	34
PLANNED	8/28/2023	14	154	11
PLANNED	8/28/2023	1	28	28
CUSTOMER REQUEST	8/28/2023	1	175	175
PLANNED	8/29/2023	10	30	3
PLANNED	8/29/2023	9	873	97
PLANNED	8/30/2023	5	130	26
PLANNED	9/1/2023	3	78	26
CUSTOMER REQUEST	9/1/2023	1	248	248
PLANNED	9/1/2023	6	138	23
PLANNED	9/1/2023	8	120	15
CUSTOMER REQUEST	9/1/2023	1	133	133
CUSTOMER REQUEST	9/1/2023	1	226	226
PLANNED	9/1/2023	2	184	92
CUSTOMER REQUEST	9/1/2023	10	30	3
CUSTOMER REQUEST	9/1/2023	1	167	167
PLANNED	9/2/2023	1	147	147
PLANNED	9/2/2023	1	33	33
CUSTOMER REQUEST	9/2/2023	1	95	95
CUSTOMER REQUEST	9/2/2023	1	3	3
CUSTOMER REQUEST	9/2/2023	1	218	218
PLANNED	9/3/2023	5	805	161
PLANNED	9/3/2023	4	332	83
PLANNED	9/3/2023	2	212	106
PLANNED	9/3/2023	2	24	12
PLANNED	9/3/2023	1	104	104
PLANNED	9/3/2023	2	78	39

Q13 - Distribution Excluded Outage Events

Causation	Date	CI	CMI	L-Bar
PLANNED	9/3/2023	1	37	37
PLANNED	9/3/2023	1	55	55
PLANNED	9/3/2023	2	162	81
PLANNED	9/3/2023	3	117	39
PLANNED	9/3/2023	33	582	18
PLANNED	9/3/2023	1	152	152
PLANNED	9/3/2023	3	504	168
PLANNED	9/4/2023	8	928	116
PLANNED	9/4/2023	2	194	97
PLANNED	9/4/2023	6	1,488	237
PLANNED	9/4/2023	3	33	11
PLANNED	9/4/2023	3	141	47
PLANNED	9/4/2023	5	127	25
PLANNED	9/4/2023	2	326	163
PLANNED	9/4/2023	2	14	7
PLANNED	9/5/2023	1	95	95
PLANNED	9/5/2023	1	94	94
CUSTOMER REQUEST	9/5/2023	2,110	114,805	58
PLANNED	9/5/2023	7	343	49
PLANNED	9/5/2023	3	90	30
PLANNED	9/5/2023	2	148	74
PLANNED	9/5/2023	38	11,894	313
CUSTOMER REQUEST	9/5/2023	23	575	25
PLANNED	9/5/2023	12	3,744	312
PLANNED	9/5/2023	11	1,936	176
PLANNED	9/5/2023	4	460	115
PLANNED	9/5/2023	2	188	94
PLANNED	9/5/2023	9	657	73
PLANNED	9/5/2023	1	432	432
PLANNED	9/5/2023	9	540	60
PLANNED	9/5/2023	4	436	109
PLANNED	9/5/2023	1	54	54
PLANNED	9/5/2023	8	1,488	186
PLANNED	9/5/2023	2	360	180
CUSTOMER REQUEST	9/5/2023	4	24	6
PLANNED	9/5/2023	1	53	53
PLANNED	9/5/2023	9	972	108
CUSTOMER REQUEST	9/5/2023	9	279	31
PLANNED	9/5/2023	8	544	68
PLANNED	9/5/2023	1	109	109
PLANNED	9/5/2023	26	1,625	75
PLANNED	9/5/2023	15	3,819	257
PLANNED	9/5/2023	1	15	15
CUSTOMER REQUEST	9/5/2023	1	158	158
PLANNED	9/5/2023	7	652	93
PLANNED	9/5/2023	29	4,118	142
PLANNED	9/5/2023	2	114	57
PLANNED	9/5/2023	10	510	51
PLANNED	9/5/2023	11	517	47
PLANNED	9/5/2023	6	1,074	179

Q13 - Distribution Excluded Outage Events

Causation	Date	CI	CMI	L-Bar
PLANNED	9/5/2023	4	88	22
CUSTOMER REQUEST	9/5/2023	1	50	50
PLANNED	9/5/2023	1	198	198
PLANNED	9/5/2023	1	143	143
PLANNED	9/5/2023	4	236	59
PLANNED	9/5/2023	1	35	35
PLANNED	9/5/2023	2	200	100
PLANNED	9/5/2023	5	320	64
PLANNED	9/5/2023	2	70	35
PLANNED	9/5/2023	3	408	136
CUSTOMER REQUEST	9/5/2023	3	3	1
PLANNED	9/5/2023	6	360	60
PLANNED	9/5/2023	13	1,235	95
CUSTOMER REQUEST	9/5/2023	1	203	203
PLANNED	9/5/2023	8	416	52
PLANNED	9/5/2023	1	133	133
PLANNED	9/5/2023	1	67	67
PLANNED	9/5/2023	6	366	61
PLANNED	9/5/2023	2	204	102
PLANNED	9/5/2023	1	48	48
PLANNED	9/5/2023	7	161	23
PLANNED	9/5/2023	4	240	60
PLANNED	9/5/2023	4	307	77
PLANNED	9/5/2023	1	49	49
PLANNED	9/5/2023	3	92	31
PLANNED	9/5/2023	1	46	46
CUSTOMER REQUEST	9/5/2023	1	25	25
PLANNED	9/5/2023	4	208	52
CUSTOMER REQUEST	9/5/2023	1	39	39
PLANNED	9/5/2023	2	60	30
PLANNED	9/5/2023	8	259	140
CUSTOMER REQUEST	9/5/2023	6	54	9
PLANNED	9/5/2023	1	104	104
PLANNED	9/5/2023	6	372	62
PLANNED	9/6/2023	1	41	41
PLANNED	9/6/2023	12	588	49
PLANNED	9/6/2023	7	307	57
PLANNED	9/6/2023	2	322	161
PLANNED	9/6/2023	9	720	80
PLANNED	9/6/2023	6	138	23
PLANNED	9/6/2023	11	2,759	258
CUSTOMER REQUEST	9/6/2023	1	454	454
PLANNED	9/6/2023	16	272	17
PLANNED	9/6/2023	1	75	75
PLANNED	9/6/2023	21	1,827	87
PLANNED	9/6/2023	8	392	49
PLANNED	9/6/2023	4	272	68
PLANNED	9/6/2023	2	206	103
CUSTOMER REQUEST	9/6/2023	12	276	23
PLANNED	9/6/2023	2	254	127

Q13 - Distribution Excluded Outage Events

Causation	Date	CI	CMI	L-Bar
PLANNED	9/6/2023	2	236	120
PLANNED	9/6/2023	5	565	113
PLANNED	9/6/2023	1	86	86
PLANNED	9/6/2023	1	126	126
CUSTOMER REQUEST	9/6/2023	10	440	44
PLANNED	9/6/2023	2	522	261
PLANNED	9/6/2023	2	182	91
PLANNED	9/6/2023	3	783	261
PLANNED	9/6/2023	4	1,044	261
PLANNED	9/6/2023	1	5	5
PLANNED	9/6/2023	12	108	9
PLANNED	9/6/2023	14	1,798	165
PLANNED	9/6/2023	10	1,100	110
PLANNED	9/6/2023	6	270	45
PLANNED	9/6/2023	1	164	164
PLANNED	9/6/2023	2	128	64
PLANNED	9/6/2023	2	57	36
PLANNED	9/6/2023	1	7	7
PLANNED	9/6/2023	2	308	154
PLANNED	9/6/2023	1	7	7
PLANNED	9/6/2023	1	116	124
PLANNED	9/6/2023	1	123	123
CUSTOMER REQUEST	9/6/2023	15	1,575	105
CUSTOMER REQUEST	9/6/2023	8	80	10
PLANNED	9/6/2023	1	36	42
PLANNED	9/6/2023	5	93	19
PLANNED	9/6/2023	1	55	55
PLANNED	9/6/2023	8	224	28
CUSTOMER REQUEST	9/6/2023	6	834	139
PLANNED	9/6/2023	2	34	17
PLANNED	9/6/2023	3	33	11
PLANNED	9/6/2023	5	440	88
PLANNED	9/6/2023	4	216	54
PLANNED	9/6/2023	2	330	165
PLANNED	9/6/2023	6	558	93
CUSTOMER REQUEST	9/6/2023	1,223	6,440	133
CUSTOMER REQUEST	9/6/2023	1	233	233
PLANNED	9/6/2023	2	272	136
PLANNED	9/6/2023	4	272	68
PLANNED	9/6/2023	2	136	68
PLANNED	9/6/2023	4	94	24
CUSTOMER REQUEST	9/6/2023	1	218	218
PLANNED	9/6/2023	1	103	103
PLANNED	9/6/2023	1	108	108
PLANNED	9/6/2023	1	20	20
CUSTOMER REQUEST	9/6/2023	1	164	164
CUSTOMER REQUEST	9/6/2023	1	122	122
PLANNED	9/6/2023	23	115	5
CUSTOMER REQUEST	9/6/2023	1	97	97
CUSTOMER REQUEST	9/6/2023	1	20	20

Q13 - Distribution Excluded Outage Events

Causation	Date	CI	CMI	L-Bar
CUSTOMER REQUEST	9/6/2023	1	234	234
CUSTOMER REQUEST	9/6/2023	1	331	331
CUSTOMER REQUEST	9/6/2023	1	282	282
CUSTOMER REQUEST	9/6/2023	1	278	278
PLANNED	9/6/2023	1	214	214
CUSTOMER REQUEST	9/6/2023	1	206	206
CUSTOMER REQUEST	9/6/2023	1	214	214
CUSTOMER REQUEST	9/6/2023	1	92	92
PLANNED	9/6/2023	3	120	40
PLANNED	9/6/2023	3	501	167
PLANNED	9/6/2023	8	64	8
CUSTOMER REQUEST	9/6/2023	1	242	242
PLANNED	9/6/2023	2	202	101
PLANNED	9/6/2023	16	1,984	124
PLANNED	9/6/2023	7	77	11
PLANNED	9/6/2023	3	279	93
PLANNED	9/6/2023	2	176	88
PLANNED	9/7/2023	9	981	109
PLANNED	9/7/2023	1	144	144
PLANNED	9/7/2023	6	94	16
PLANNED	9/7/2023	2	502	251
PLANNED	9/7/2023	2	494	247
PLANNED	9/7/2023	1	504	504
PLANNED	9/7/2023	2	540	270
PLANNED	9/7/2023	8	1,992	249
PLANNED	9/7/2023	6	528	88
PLANNED	9/7/2023	1	201	201
CUSTOMER REQUEST	9/7/2023	11	550	50
PLANNED	9/7/2023	10	1,540	154
PLANNED	9/7/2023	9	2,772	308
PLANNED	9/7/2023	1	22	22
PLANNED	9/7/2023	2	210	105
PLANNED	9/7/2023	2	210	105
PLANNED	9/7/2023	18	7,218	401
PLANNED	9/7/2023	1	100	100
PLANNED	9/7/2023	2	310	155
PLANNED	9/7/2023	2	216	108
PLANNED	9/7/2023	1	249	249
CUSTOMER REQUEST	9/7/2023	9	234	26
PLANNED	9/7/2023	3	180	60
CUSTOMER REQUEST	9/7/2023	1	40	40
CUSTOMER REQUEST	9/7/2023	8	56	7
CUSTOMER REQUEST	9/7/2023	9	171	19
PLANNED	9/7/2023	1	60	60
CUSTOMER REQUEST	9/7/2023	5	375	75
PLANNED	9/7/2023	1	129	129
PLANNED	9/7/2023	2	198	99
PLANNED	9/7/2023	7	630	90
PLANNED	9/7/2023	1	112	112
PLANNED	9/7/2023	10	740	74

Q13 - Distribution Excluded Outage Events

Causation	Date	CI	CMI	L-Bar
CUSTOMER REQUEST	9/7/2023	8	64	8
PLANNED	9/7/2023	7	280	40
CUSTOMER REQUEST	9/7/2023	5	2,035	407
CUSTOMER REQUEST	9/7/2023	6	1,470	245
PLANNED	9/7/2023	2	126	63
CUSTOMER REQUEST	9/7/2023	1	127	127
PLANNED	9/7/2023	2	202	101
PLANNED	9/7/2023	7	317	45
PLANNED	9/7/2023	54	991	18
PLANNED	9/7/2023	36	12,672	352
CUSTOMER REQUEST	9/7/2023	3	297	99
PLANNED	9/7/2023	6	42	7
PLANNED	9/7/2023	6	516	86
PLANNED	9/7/2023	1	53	53
PLANNED	9/7/2023	6	471	125
PLANNED	9/7/2023	1	248	248
CUSTOMER REQUEST	9/7/2023	8	784	98
PLANNED	9/7/2023	1	55	55
PLANNED	9/7/2023	7	294	114
PLANNED	9/7/2023	4	240	60
CUSTOMER REQUEST	9/7/2023	8	424	53
PLANNED	9/7/2023	11	1,254	114
PLANNED	9/7/2023	1	83	83
PLANNED	9/7/2023	32	3,419	107
PLANNED	9/7/2023	4	300	75
PLANNED	9/7/2023	6	72	12
PLANNED	9/7/2023	32	3,456	108
PLANNED	9/7/2023	3	240	80
PLANNED	9/7/2023	7	72	10
PLANNED	9/7/2023	3	153	51
PLANNED	9/7/2023	2	110	55
PLANNED	9/7/2023	71	5,254	74
PLANNED	9/7/2023	33	2,145	65
PLANNED	9/7/2023	4	520	130
PLANNED	9/7/2023	15	30	2
PLANNED	9/7/2023	2	204	102
CUSTOMER REQUEST	9/7/2023	1	377	377
PLANNED	9/7/2023	3	52	17
PLANNED	9/7/2023	4	644	161
PLANNED	9/7/2023	5	620	124
CUSTOMER REQUEST	9/7/2023	1	42	42
PLANNED	9/7/2023	1	43	43
PLANNED	9/7/2023	1	58	58
PLANNED	9/7/2023	2	144	72
PLANNED	9/7/2023	2	40	20
PLANNED	9/7/2023	2	212	107
PLANNED	9/7/2023	2	86	43
CUSTOMER REQUEST	9/7/2023	9	72	8
PLANNED	9/7/2023	2	70	35
PLANNED	9/7/2023	5	445	89

Q13 - Distribution Excluded Outage Events

Causation	Date	CI	CMI	L-Bar
PLANNED	9/7/2023	1	256	256
PLANNED	9/7/2023	4	304	76
PLANNED	9/7/2023	2	218	109
PLANNED	9/7/2023	5	64	13
PLANNED	9/7/2023	3	123	41
CUSTOMER REQUEST	9/7/2023	7	35	5
CUSTOMER REQUEST	9/7/2023	1	56	56
PLANNED	9/7/2023	25	100	4
PLANNED	9/7/2023	10	1,920	192
PLANNED	9/7/2023	1	242	242
PLANNED	9/7/2023	1	174	174
PLANNED	9/7/2023	7	1,022	146
PLANNED	9/8/2023	1	350	350
PLANNED	9/8/2023	8	616	77
CUSTOMER REQUEST	9/8/2023	1	2	2
PLANNED	9/8/2023	1	83	83
PLANNED	9/8/2023	1	66	66
CUSTOMER REQUEST	9/8/2023	2	22	11
CUSTOMER REQUEST	9/8/2023	1	12	12
CUSTOMER REQUEST	9/8/2023	5	25	5
CUSTOMER REQUEST	9/8/2023	3	846	282
PLANNED	9/8/2023	4	404	101
PLANNED	9/8/2023	1	197	197
PLANNED	9/8/2023	13	689	53
PLANNED	9/8/2023	1	94	94
PLANNED	9/8/2023	3	156	52
CUSTOMER REQUEST	9/8/2023	1	481	481
CUSTOMER REQUEST	9/8/2023	3	297	99
PLANNED	9/8/2023	56	2,352	42
CUSTOMER REQUEST	9/8/2023	6	108	18
PLANNED	9/8/2023	4	664	166
PLANNED	9/8/2023	5	103	21
PLANNED	9/8/2023	4	140	35
CUSTOMER REQUEST	9/8/2023	26	468	18
CUSTOMER REQUEST	9/8/2023	10	50	5
PLANNED	9/8/2023	2	252	126
PLANNED	9/8/2023	2	266	133
PLANNED	9/8/2023	1	18	18
PLANNED	9/8/2023	4	716	179
PLANNED	9/8/2023	1	32	32
CUSTOMER REQUEST	9/8/2023	6	42	7
CUSTOMER REQUEST	9/8/2023	28	224	8
PLANNED	9/8/2023	2	276	138
CUSTOMER REQUEST	9/8/2023	5	110	22
PLANNED	9/8/2023	9	141	16
CUSTOMER REQUEST	9/8/2023	34	136	4
PLANNED	9/8/2023	2	114	57
PLANNED	9/8/2023	2	122	61
CUSTOMER REQUEST	9/8/2023	11	319	29
CUSTOMER REQUEST	9/8/2023	8	360	45

Q13 - Distribution Excluded Outage Events

Causation	Date	CI	CMI	L-Bar
CUSTOMER REQUEST	9/8/2023	1	50	50
PLANNED	9/8/2023	2	166	83
PLANNED	9/8/2023	1	15	15
PLANNED	9/8/2023	31	2,635	85
PLANNED	9/8/2023	1	149	149
PLANNED	9/8/2023	1	25	25
PLANNED	9/8/2023	4	448	112
CUSTOMER REQUEST	9/8/2023	7	35	5
PLANNED	9/8/2023	16	1,360	85
CUSTOMER REQUEST	9/8/2023	1	263	263
PLANNED	9/8/2023	1	53	53
PLANNED	9/8/2023	3	168	56
PLANNED	9/8/2023	7	35	18
CUSTOMER REQUEST	9/8/2023	1	12	12
CUSTOMER REQUEST	9/8/2023	6	54	9
CUSTOMER REQUEST	9/8/2023	1	66	66
PLANNED	9/8/2023	1	128	128
PLANNED	9/8/2023	1	71	71
CUSTOMER REQUEST	9/8/2023	14	1,106	79
PLANNED	9/8/2023	9	45	5
PLANNED	9/8/2023	3	90	30
CUSTOMER REQUEST	9/8/2023	1	65	65
PLANNED	9/8/2023	6	91	15
CUSTOMER REQUEST	9/8/2023	1	89	89
PLANNED	9/8/2023	6	154	26
PLANNED	9/8/2023	9	2,250	250
PLANNED	9/9/2023	1	127	127
PLANNED	9/9/2023	8	1,184	148
PLANNED	9/9/2023	1	31	31
PLANNED	9/9/2023	2	76	38
PLANNED	9/9/2023	2	72	36
PLANNED	9/9/2023	2	534	267
PLANNED	9/9/2023	2	120	60
PLANNED	9/9/2023	4	472	118
PLANNED	9/9/2023	5	590	118
PLANNED	9/9/2023	1	25	25
PLANNED	9/9/2023	5	660	132
PLANNED	9/9/2023	2	368	184
PLANNED	9/9/2023	2	74	37
CUSTOMER REQUEST	9/9/2023	1	13	13
CUSTOMER REQUEST	9/9/2023	21	1,407	67
PLANNED	9/9/2023	15	405	27
PLANNED	9/9/2023	3	84	28
PLANNED	9/9/2023	37	2,650	72
PLANNED	9/9/2023	3	243	81
PLANNED	9/10/2023	1	61	61
PLANNED	9/10/2023	1	43	43
PLANNED	9/10/2023	1	171	171
PLANNED	9/10/2023	1	53	53
PLANNED	9/10/2023	2	36	18

Q13 - Distribution Excluded Outage Events

Causation	Date	CI	CMI	L-Bar
PLANNED	9/10/2023	3	384	128
PLANNED	9/10/2023	1	133	133
PLANNED	9/11/2023	2	240	120
CUSTOMER REQUEST	9/11/2023	2	520	260
PLANNED	9/11/2023	1	289	205
PLANNED	9/11/2023	2	104	52
CUSTOMER REQUEST	9/11/2023	1	279	279
PLANNED	9/11/2023	2	8	4
PLANNED	9/11/2023	2	178	89
CUSTOMER REQUEST	9/11/2023	22	6,072	276
PLANNED	9/11/2023	3	267	89
PLANNED	9/11/2023	1	269	269
PLANNED	9/11/2023	10	230	23
PLANNED	9/11/2023	23	414	18
PLANNED	9/11/2023	4	32	8
PLANNED	9/11/2023	3	504	168
PLANNED	9/11/2023	1	91	91
PLANNED	9/11/2023	4	144	36
CUSTOMER REQUEST	9/11/2023	1	303	303
PLANNED	9/11/2023	5	527	105
PLANNED	9/11/2023	3	153	51
CUSTOMER REQUEST	9/11/2023	7	602	86
PLANNED	9/11/2023	2	14	7
PLANNED	9/11/2023	21	3,402	162
PLANNED	9/11/2023	1	87	87
CUSTOMER REQUEST	9/11/2023	8	200	25
PLANNED	9/11/2023	69	1,461	21
PLANNED	9/11/2023	8	3,184	398
PLANNED	9/11/2023	3	504	168
PLANNED	9/11/2023	8	1,744	218
PLANNED	9/11/2023	1	42	42
PLANNED	9/11/2023	10	880	88
PLANNED	9/11/2023	3	81	27
PLANNED	9/11/2023	5	395	79
PLANNED	9/11/2023	2	290	145
CUSTOMER REQUEST	9/11/2023	31	310	10
PLANNED	9/11/2023	6	744	124
PLANNED	9/11/2023	8	296	37
CUSTOMER REQUEST	9/11/2023	1	228	228
CUSTOMER REQUEST	9/11/2023	2	12	6
CUSTOMER REQUEST	9/11/2023	6	156	26
CUSTOMER REQUEST	9/11/2023	13	559	43
CUSTOMER REQUEST	9/11/2023	2	218	109
CUSTOMER REQUEST	9/11/2023	2	214	107
PLANNED	9/11/2023	9	288	32
PLANNED	9/11/2023	11	1,111	101
PLANNED	9/11/2023	4	340	85
CUSTOMER REQUEST	9/11/2023	31	1,147	37
PLANNED	9/11/2023	2	14	7
PLANNED	9/11/2023	1	100	100

Q13 - Distribution Excluded Outage Events

Causation	Date	CI	CMI	L-Bar
PLANNED	9/11/2023	3	147	49
PLANNED	9/11/2023	4	8	2
PLANNED	9/11/2023	5	500	100
PLANNED	9/11/2023	7	581	83
PLANNED	9/11/2023	2	170	85
PLANNED	9/11/2023	2	208	104
CUSTOMER REQUEST	9/11/2023	12	312	26
CUSTOMER REQUEST	9/11/2023	1	24	24
PLANNED	9/11/2023	1	107	107
CUSTOMER REQUEST	9/11/2023	1	66	66
PLANNED	9/11/2023	1	68	68
CUSTOMER REQUEST	9/11/2023	6	42	7
PLANNED	9/11/2023	7	259	37
CUSTOMER REQUEST	9/11/2023	1	34	34
CUSTOMER REQUEST	9/11/2023	3	198	66
PLANNED	9/11/2023	3	297	99
PLANNED	9/11/2023	1	42	42
PLANNED	9/11/2023	1	41	41
PLANNED	9/11/2023	1	120	120
CUSTOMER REQUEST	9/11/2023	1	167	167
PLANNED	9/11/2023	4	228	57
PLANNED	9/11/2023	2	88	44
PLANNED	9/11/2023	8	72	9
PLANNED	9/11/2023	1	90	90
CUSTOMER REQUEST	9/11/2023	2	4	2
PLANNED	9/11/2023	2	216	108
PLANNED	9/11/2023	10	340	34
PLANNED	9/11/2023	3	87	29
PLANNED	9/11/2023	1	8	77
PLANNED	9/11/2023	1	36	36
PLANNED	9/11/2023	14	1,162	83
PLANNED	9/11/2023	1	36	36
PLANNED	9/11/2023	2	304	152
PLANNED	9/11/2023	4	844	211
PLANNED	9/11/2023	1	20	20
PLANNED	9/11/2023	4	304	76
CUSTOMER REQUEST	9/12/2023	1	353	353
PLANNED	9/12/2023	7	1,162	166
PLANNED	9/12/2023	2	164	82
PLANNED	9/12/2023	1	25	25
PLANNED	9/12/2023	7	3,276	468
PLANNED	9/12/2023	26	6,682	257
CUSTOMER REQUEST	9/12/2023	1	166	166
PLANNED	9/12/2023	1	29	29
CUSTOMER REQUEST	9/12/2023	1	176	176
PLANNED	9/12/2023	2	430	215
PLANNED	9/12/2023	1	43	43
PLANNED	9/12/2023	1	22	22
PLANNED	9/12/2023	2	81	41
CUSTOMER REQUEST	9/12/2023	22	44	2

Q13 - Distribution Excluded Outage Events

Causation	Date	CI	CMI	L-Bar
PLANNED	9/12/2023	8	136	17
PLANNED	9/12/2023	2	280	140
CUSTOMER REQUEST	9/12/2023	19	665	35
PLANNED	9/12/2023	6	54	9
PLANNED	9/12/2023	3	126	42
CUSTOMER REQUEST	9/12/2023	9	90	10
PLANNED	9/12/2023	17	3,077	181
CUSTOMER REQUEST	9/12/2023	21	84	4
PLANNED	9/12/2023	2	370	185
PLANNED	9/12/2023	3	123	41
PLANNED	9/12/2023	5	572	114
PLANNED	9/12/2023	9	45	5
PLANNED	9/12/2023	13	3,770	290
PLANNED	9/12/2023	3	1,383	461
CUSTOMER REQUEST	9/12/2023	22	4,048	184
PLANNED	9/12/2023	2	180	90
PLANNED	9/12/2023	4	1,036	259
PLANNED	9/12/2023	1	106	106
PLANNED	9/12/2023	60	7,740	129
CUSTOMER REQUEST	9/12/2023	1	189	189
PLANNED	9/12/2023	2	506	253
PLANNED	9/12/2023	2	92	46
PLANNED	9/12/2023	10	1,780	178
PLANNED	9/12/2023	7	1,190	170
CUSTOMER REQUEST	9/12/2023	8	1,576	197
PLANNED	9/12/2023	5	150	30
PLANNED	9/12/2023	4	507	143
PLANNED	9/12/2023	1	86	86
PLANNED	9/12/2023	3	582	194
PLANNED	9/12/2023	4	308	77
CUSTOMER REQUEST	9/12/2023	1	271	271
PLANNED	9/12/2023	6	1,818	303
PLANNED	9/12/2023	8	456	57
PLANNED	9/12/2023	1	147	147
PLANNED	9/12/2023	1	44	44
CUSTOMER REQUEST	9/12/2023	2	36	18
PLANNED	9/12/2023	1	6	6
PLANNED	9/12/2023	36	2,268	63
PLANNED	9/12/2023	37	4,181	113
PLANNED	9/12/2023	3	540	180
PLANNED	9/12/2023	3	114	38
CUSTOMER REQUEST	9/12/2023	1	105	105
PLANNED	9/12/2023	11	671	61
CUSTOMER REQUEST	9/12/2023	21	3,738	178
PLANNED	9/12/2023	11	2,145	195
PLANNED	9/12/2023	5	255	51
PLANNED	9/12/2023	8	1,128	141
PLANNED	9/12/2023	2	282	141
PLANNED	9/12/2023	2	174	87
PLANNED	9/12/2023	4	120	30

Q13 - Distribution Excluded Outage Events

Causation	Date	CI	CMI	L-Bar
PLANNED	9/12/2023	1	184	184
PLANNED	9/12/2023	1	200	200
PLANNED	9/12/2023	3	123	41
PLANNED	9/12/2023	1	23	23
PLANNED	9/12/2023	1	41	41
CUSTOMER REQUEST	9/12/2023	1	322	322
PLANNED	9/12/2023	10	410	41
PLANNED	9/12/2023	4	516	129
PLANNED	9/12/2023	12	828	69
CUSTOMER REQUEST	9/12/2023	2	26	13
CUSTOMER REQUEST	9/12/2023	12	480	40
PLANNED	9/12/2023	1	30	30
CUSTOMER REQUEST	9/12/2023	22	88	4
PLANNED	9/12/2023	12	324	27
PLANNED	9/12/2023	3	18	6
CUSTOMER REQUEST	9/12/2023	1	206	206
PLANNED	9/12/2023	8	360	45
PLANNED	9/12/2023	2	90	45
PLANNED	9/12/2023	3	291	97
CUSTOMER REQUEST	9/12/2023	1	91	91
PLANNED	9/12/2023	16	752	47
CUSTOMER REQUEST	9/12/2023	1	238	238
PLANNED	9/12/2023	5	539	108
PLANNED	9/12/2023	1	27	27
CUSTOMER REQUEST	9/12/2023	1	62	62
CUSTOMER REQUEST	9/12/2023	1	117	117
CUSTOMER REQUEST	9/12/2023	6	27	5
PLANNED	9/12/2023	3	183	61
PLANNED	9/12/2023	4	124	31
CUSTOMER REQUEST	9/12/2023	1	85	85
PLANNED	9/12/2023	1	350	350
PLANNED	9/12/2023	1	285	285
PLANNED	9/12/2023	3	864	288
CUSTOMER REQUEST	9/12/2023	1	88	88
PLANNED	9/12/2023	1	83	83
PLANNED	9/12/2023	14	1,064	76
PLANNED	9/12/2023	1	323	323
PLANNED	9/12/2023	1	73	73
PLANNED	9/12/2023	9	1,539	171
PLANNED	9/12/2023	1	39	39
PLANNED	9/12/2023	2	632	316
PLANNED	9/13/2023	1	303	303
PLANNED	9/13/2023	1	6	6
PLANNED	9/13/2023	1	169	169
PLANNED	9/13/2023	1	89	89
PLANNED	9/13/2023	18	504	28
PLANNED	9/13/2023	1	45	45
PLANNED	9/13/2023	3	234	78
PLANNED	9/13/2023	2	178	89
CUSTOMER REQUEST	9/13/2023	4	1,124	281

Q13 - Distribution Excluded Outage Events

Causation	Date	CI	CMI	L-Bar
CUSTOMER REQUEST	9/13/2023	1	31	31
CUSTOMER REQUEST	9/13/2023	1	165	165
PLANNED	9/13/2023	2	208	104
PLANNED	9/13/2023	1	188	188
CUSTOMER REQUEST	9/13/2023	3	1,470	490
PLANNED	9/13/2023	1	177	177
CUSTOMER REQUEST	9/13/2023	23	23	1
PLANNED	9/13/2023	8	864	108
PLANNED	9/13/2023	7	756	108
PLANNED	9/13/2023	7	749	107
PLANNED	9/13/2023	16	3,040	190
PLANNED	9/13/2023	1	65	65
CUSTOMER REQUEST	9/13/2023	8	520	65
PLANNED	9/13/2023	4	142	36
PLANNED	9/13/2023	1	108	108
PLANNED	9/13/2023	4	796	199
PLANNED	9/13/2023	12	12	1
PLANNED	9/13/2023	2	172	101
PLANNED	9/13/2023	3	363	121
PLANNED	9/13/2023	2	142	71
PLANNED	9/13/2023	4	560	140
PLANNED	9/13/2023	25	2,100	84
PLANNED	9/13/2023	3	285	95
PLANNED	9/13/2023	3	636	212
PLANNED	9/13/2023	4	652	163
PLANNED	9/13/2023	3	39	13
CUSTOMER REQUEST	9/13/2023	1	28	28
PLANNED	9/13/2023	2	132	66
PLANNED	9/13/2023	25	2,800	112
PLANNED	9/13/2023	1	22	22
PLANNED	9/13/2023	4	464	116
PLANNED	9/13/2023	2	558	279
PLANNED	9/13/2023	1	247	247
PLANNED	9/13/2023	10	1,159	116
PLANNED	9/13/2023	31	12,524	404
PLANNED	9/13/2023	34	3,315	98
PLANNED	9/13/2023	1	97	97
PLANNED	9/13/2023	8	616	77
PLANNED	9/13/2023	105	22,575	215
PLANNED	9/13/2023	1	32	61
PLANNED	9/13/2023	8	800	100
CUSTOMER REQUEST	9/13/2023	30	2,100	70
PLANNED	9/13/2023	1	132	132
PLANNED	9/13/2023	6	62	10
PLANNED	9/13/2023	2	67	37
PLANNED	9/13/2023	6	49	8
PLANNED	9/13/2023	3	192	64
PLANNED	9/13/2023	3	246	82
PLANNED	9/13/2023	2	137	72
PLANNED	9/13/2023	2	120	60

Q13 - Distribution Excluded Outage Events

Causation	Date	CI	CMI	L-Bar
PLANNED	9/13/2023	1	19	19
PLANNED	9/13/2023	8	198	25
PLANNED	9/13/2023	4	250	72
PLANNED	9/13/2023	4	124	31
PLANNED	9/13/2023	4	76	19
PLANNED	9/13/2023	3	90	30
PLANNED	9/13/2023	3	183	61
PLANNED	9/13/2023	2	120	60
PLANNED	9/13/2023	1	86	86
PLANNED	9/13/2023	1	117	117
PLANNED	9/13/2023	1	100	100
CUSTOMER REQUEST	9/13/2023	39	7,254	186
PLANNED	9/13/2023	21	1,176	56
CUSTOMER REQUEST	9/13/2023	1	169	169
PLANNED	9/13/2023	4	212	53
PLANNED	9/13/2023	10	1,830	183
PLANNED	9/13/2023	10	271	27
CUSTOMER REQUEST	9/13/2023	37	5,550	150
PLANNED	9/13/2023	4	168	42
PLANNED	9/13/2023	1	32	32
CUSTOMER REQUEST	9/13/2023	1	39	39
PLANNED	9/13/2023	2	294	147
PLANNED	9/13/2023	5	660	132
CUSTOMER REQUEST	9/13/2023	5	1,150	230
PLANNED	9/13/2023	14	308	22
PLANNED	9/13/2023	4	588	147
PLANNED	9/13/2023	2	212	106
PLANNED	9/13/2023	2	16	8
CUSTOMER REQUEST	9/13/2023	1	212	212
PLANNED	9/13/2023	3	71	33
PLANNED	9/13/2023	4	224	56
CUSTOMER REQUEST	9/13/2023	1	203	203
PLANNED	9/13/2023	5	37	7
PLANNED	9/13/2023	13	481	37
PLANNED	9/13/2023	1	83	83
PLANNED	9/13/2023	2	94	47
PLANNED	9/13/2023	2	44	22
CUSTOMER REQUEST	9/13/2023	1	77	77
PLANNED	9/13/2023	4	64	16
PLANNED	9/13/2023	11	352	32
PLANNED	9/13/2023	1	210	210
PLANNED	9/13/2023	4	280	70
PLANNED	9/13/2023	1	122	122
PLANNED	9/13/2023	3	312	104
PLANNED	9/13/2023	1	292	292
PLANNED	9/13/2023	60	705	12
PLANNED	9/13/2023	16	259	16
PLANNED	9/13/2023	18	3,096	172
PLANNED	9/13/2023	1	228	228
PLANNED	9/13/2023	1	141	141

Q13 - Distribution Excluded Outage Events

Causation	Date	CI	CMI	L-Bar
PLANNED	9/13/2023	4	536	134
PLANNED	9/13/2023	6	1,422	237
PLANNED	9/13/2023	2	296	148
PLANNED	9/13/2023	1	306	306
PLANNED	9/14/2023	1	122	122
PLANNED	9/14/2023	1	61	61
PLANNED	9/14/2023	4	1,104	276
PLANNED	9/14/2023	2	276	138
PLANNED	9/14/2023	2	276	138
PLANNED	9/14/2023	4	752	188
PLANNED	9/14/2023	3	393	131
PLANNED	9/14/2023	5	600	120
CUSTOMER REQUEST	9/14/2023	11	22	2
PLANNED	9/14/2023	3	429	143
CUSTOMER REQUEST	9/14/2023	10	450	45
PLANNED	9/14/2023	4	556	139
PLANNED	9/14/2023	6	480	80
PLANNED	9/14/2023	4	1,064	266
CUSTOMER REQUEST	9/14/2023	12	84	7
PLANNED	9/14/2023	3	165	55
PLANNED	9/14/2023	2	174	87
CUSTOMER REQUEST	9/14/2023	9	90	10
PLANNED	9/14/2023	10	2,120	212
PLANNED	9/14/2023	1	53	53
PLANNED	9/14/2023	1	70	70
PLANNED	9/14/2023	1	207	207
PLANNED	9/14/2023	8	16	2
CUSTOMER REQUEST	9/14/2023	11	143	13
PLANNED	9/14/2023	2	160	80
PLANNED	9/14/2023	3	633	211
PLANNED	9/14/2023	18	990	55
PLANNED	9/14/2023	1	60	60
PLANNED	9/14/2023	2	6	3
PLANNED	9/14/2023	2	464	232
PLANNED	9/14/2023	1	58	58
PLANNED	9/14/2023	5	220	44
PLANNED	9/14/2023	6	228	38
PLANNED	9/14/2023	1	401	401
PLANNED	9/14/2023	9	1,260	140
PLANNED	9/14/2023	2	266	133
PLANNED	9/14/2023	5	1,165	233
PLANNED	9/14/2023	41	8,036	196
CUSTOMER REQUEST	9/14/2023	17	1,751	103
PLANNED	9/14/2023	25	3,050	122
PLANNED	9/14/2023	10	588	59
PLANNED	9/14/2023	2	148	74
PLANNED	9/14/2023	5	1,175	235
PLANNED	9/14/2023	7	742	106
PLANNED	9/14/2023	2	70	35
PLANNED	9/14/2023	2	134	67

Q13 - Distribution Excluded Outage Events

Causation	Date	CI	CMI	L-Bar
CUSTOMER REQUEST	9/14/2023	1	193	193
PLANNED	9/14/2023	2	126	63
PLANNED	9/14/2023	22	3,740	170
PLANNED	9/14/2023	2	342	171
PLANNED	9/14/2023	1	162	162
PLANNED	9/14/2023	2	274	137
PLANNED	9/14/2023	48	816	17
PLANNED	9/14/2023	2	30	15
PLANNED	9/14/2023	1	166	166
CUSTOMER REQUEST	9/14/2023	2	144	72
PLANNED	9/14/2023	1	178	178
PLANNED	9/14/2023	9	1,278	142
PLANNED	9/14/2023	5	84	17
PLANNED	9/14/2023	12	60	5
PLANNED	9/14/2023	2	108	54
PLANNED	9/14/2023	4	500	125
PLANNED	9/14/2023	9	2,016	224
PLANNED	9/14/2023	4	376	94
PLANNED	9/14/2023	8	592	74
PLANNED	9/14/2023	4	60	15
PLANNED	9/14/2023	7	126	18
PLANNED	9/14/2023	2	342	171
PLANNED	9/14/2023	2	158	79
PLANNED	9/14/2023	1	76	76
PLANNED	9/14/2023	10	1,080	108
PLANNED	9/14/2023	7	28	4
PLANNED	9/14/2023	31	2,294	74
PLANNED	9/14/2023	3	294	98
PLANNED	9/14/2023	23	1,564	68
PLANNED	9/14/2023	9	1,197	133
PLANNED	9/14/2023	3	171	57
PLANNED	9/14/2023	1	106	106
PLANNED	9/14/2023	3	263	121
PLANNED	9/14/2023	1	58	58
PLANNED	9/14/2023	6	222	37
PLANNED	9/14/2023	2	26	13
PLANNED	9/14/2023	1	186	186
PLANNED	9/14/2023	6	264	44
PLANNED	9/14/2023	5	144	29
CUSTOMER REQUEST	9/14/2023	1	136	136
PLANNED	9/14/2023	1	97	97
PLANNED	9/14/2023	6	306	51
PLANNED	9/14/2023	1	116	116
PLANNED	9/14/2023	2	68	34
PLANNED	9/14/2023	15	5,535	369
PLANNED	9/14/2023	14	5,040	360
PLANNED	9/14/2023	1	186	186
PLANNED	9/14/2023	11	462	42
PLANNED	9/14/2023	2	486	243
PLANNED	9/14/2023	8	1,512	189

Q13 - Distribution Excluded Outage Events

Causation	Date	CI	CMI	L-Bar
PLANNED	9/14/2023	2	204	102
PLANNED	9/14/2023	1	333	333
PLANNED	9/14/2023	1	332	332
PLANNED	9/14/2023	1	365	365
PLANNED	9/14/2023	10	2,290	229
PLANNED	9/14/2023	20	2,740	137
PLANNED	9/15/2023	1	86	86
PLANNED	9/15/2023	2	254	127
CUSTOMER REQUEST	9/15/2023	1	152	152
PLANNED	9/15/2023	3	711	237
PLANNED	9/15/2023	85	20,145	237
PLANNED	9/15/2023	1	286	286
CUSTOMER REQUEST	9/15/2023	576	22,012	933
PLANNED	9/15/2023	2	214	107
PLANNED	9/15/2023	3	426	142
PLANNED	9/15/2023	5	135	27
PLANNED	9/15/2023	1	127	127
CUSTOMER REQUEST	9/15/2023	8	6,448	806
PLANNED	9/15/2023	2	268	134
PLANNED	9/15/2023	3	1,035	345
PLANNED	9/15/2023	1	100	100
PLANNED	9/15/2023	6	1,746	291
PLANNED	9/15/2023	7	238	34
PLANNED	9/15/2023	5	250	50
PLANNED	9/15/2023	18	1,638	91
PLANNED	9/15/2023	9	648	72
PLANNED	9/15/2023	8	632	79
PLANNED	9/15/2023	2	101	63
PLANNED	9/15/2023	4	224	56
PLANNED	9/15/2023	4	412	103
PLANNED	9/15/2023	2	174	87
CUSTOMER REQUEST	9/15/2023	18	3,852	214
PLANNED	9/15/2023	2	224	112
PLANNED	9/15/2023	18	211	12
PLANNED	9/15/2023	2	193	102
PLANNED	9/15/2023	4	964	241
PLANNED	9/15/2023	1	41	41
PLANNED	9/15/2023	4	128	32
PLANNED	9/15/2023	5	74	15
CUSTOMER REQUEST	9/15/2023	1	41	41
CUSTOMER REQUEST	9/15/2023	1	186	186
PLANNED	9/15/2023	1	28	28
PLANNED	9/15/2023	2	159	87
CUSTOMER REQUEST	9/15/2023	2	198	99
CUSTOMER REQUEST	9/15/2023	1	79	79
PLANNED	9/15/2023	3	348	116
PLANNED	9/15/2023	1	15	15
PLANNED	9/15/2023	9	117	13
PLANNED	9/15/2023	2	204	102
CUSTOMER REQUEST	9/15/2023	14	462	33

Q13 - Distribution Excluded Outage Events

Causation	Date	CI	CMI	L-Bar
PLANNED	9/15/2023	12	996	83
PLANNED	9/15/2023	1	62	62
PLANNED	9/15/2023	4	232	58
PLANNED	9/15/2023	5	330	66
PLANNED	9/15/2023	1	167	167
PLANNED	9/15/2023	9	279	31
PLANNED	9/15/2023	32	11,264	352
PLANNED	9/15/2023	2	36	18
PLANNED	9/15/2023	1	63	63
CUSTOMER REQUEST	9/15/2023	7	1,225	175
CUSTOMER REQUEST	9/15/2023	1	12	12
CUSTOMER REQUEST	9/15/2023	1	127	127
CUSTOMER REQUEST	9/15/2023	1	58	58
PLANNED	9/15/2023	12	2,580	215
CUSTOMER REQUEST	9/15/2023	1	21	21
PLANNED	9/15/2023	1	221	221
PLANNED	9/16/2023	1	261	261
PLANNED	9/16/2023	1	73	73
PLANNED	9/16/2023	1	221	221
PLANNED	9/16/2023	3	636	212
PLANNED	9/16/2023	1	170	170
PLANNED	9/16/2023	1	72	72
CUSTOMER REQUEST	9/16/2023	1	182	182
PLANNED	9/16/2023	2	288	144
PLANNED	9/16/2023	9	522	58
PLANNED	9/16/2023	1	105	105
PLANNED	9/16/2023	4	780	195
CUSTOMER REQUEST	9/16/2023	1	108	108
CUSTOMER REQUEST	9/16/2023	1	340	340
PLANNED	9/16/2023	20	227	11
PLANNED	9/17/2023	2	314	157
PLANNED	9/17/2023	6	1,287	280
CUSTOMER REQUEST	9/17/2023	1	315	315
CUSTOMER REQUEST	9/17/2023	1	288	288
PLANNED	9/17/2023	6	5,580	930
PLANNED	9/17/2023	1	94	94
PLANNED	9/17/2023	1	121	121
PLANNED	9/17/2023	2	204	102
PLANNED	9/17/2023	9	2,286	254
PLANNED	9/17/2023	12	756	63
CUSTOMER REQUEST	9/17/2023	1	26	26
PLANNED	9/17/2023	2	328	164
PLANNED	9/18/2023	1	354	354
PLANNED	9/18/2023	6	432	72
CUSTOMER REQUEST	9/18/2023	16	1,104	69
PLANNED	9/18/2023	7	189	27
PLANNED	9/18/2023	9	234	26
PLANNED	9/18/2023	15	3,420	228
PLANNED	9/18/2023	7	2,149	307
CUSTOMER REQUEST	9/18/2023	2	18	13

Q13 - Distribution Excluded Outage Events

Causation	Date	CI	CMI	L-Bar
CUSTOMER REQUEST	9/18/2023	1	102	102
CUSTOMER REQUEST	9/18/2023	1	51	51
PLANNED	9/18/2023	4	468	117
PLANNED	9/18/2023	1	48	48
PLANNED	9/18/2023	1	33	33
PLANNED	9/18/2023	1	125	125
PLANNED	9/18/2023	2	50	25
CUSTOMER REQUEST	9/18/2023	9	2,313	257
CUSTOMER REQUEST	9/18/2023	2	794	397
PLANNED	9/18/2023	3	516	172
CUSTOMER REQUEST	9/18/2023	2	48	24
PLANNED	9/18/2023	7	14	2
PLANNED	9/18/2023	1	79	79
PLANNED	9/18/2023	10	964	98
PLANNED	9/18/2023	1	126	126
PLANNED	9/18/2023	3	816	272
PLANNED	9/18/2023	25	7,775	311
PLANNED	9/18/2023	16	1,512	166
PLANNED	9/18/2023	3	687	229
PLANNED	9/18/2023	3	84	28
PLANNED	9/18/2023	30	5,730	191
PLANNED	9/18/2023	1	58	58
PLANNED	9/18/2023	3	256	85
CUSTOMER REQUEST	9/18/2023	1	201	201
PLANNED	9/18/2023	3	162	54
PLANNED	9/18/2023	3	203	68
CUSTOMER REQUEST	9/18/2023	12	1,596	133
PLANNED	9/18/2023	1	103	103
PLANNED	9/18/2023	2	242	121
PLANNED	9/18/2023	2	416	208
CUSTOMER REQUEST	9/18/2023	2	66	33
PLANNED	9/18/2023	3	342	114
PLANNED	9/18/2023	1	88	88
PLANNED	9/18/2023	1	92	92
CUSTOMER REQUEST	9/18/2023	10	70	7
PLANNED	9/18/2023	1	96	96
PLANNED	9/18/2023	89	7,298	82
PLANNED	9/18/2023	4	700	175
PLANNED	9/18/2023	7	1,358	194
PLANNED	9/18/2023	1	127	127
PLANNED	9/18/2023	1	110	110
PLANNED	9/18/2023	4	156	39
PLANNED	9/18/2023	14	462	33
PLANNED	9/18/2023	7	686	98
PLANNED	9/18/2023	1	159	159
PLANNED	9/18/2023	1	170	170
PLANNED	9/18/2023	1	5	5
PLANNED	9/18/2023	2	226	113
PLANNED	9/18/2023	1	48	48
PLANNED	9/18/2023	5	100	20

Q13 - Distribution Excluded Outage Events

Causation	Date	CI	CMI	L-Bar
CUSTOMER REQUEST	9/18/2023	4	496	124
CUSTOMER REQUEST	9/18/2023	1	118	118
PLANNED	9/18/2023	1	37	37
PLANNED	9/18/2023	1	62	62
CUSTOMER REQUEST	9/18/2023	1	316	316
PLANNED	9/18/2023	45	1,530	34
PLANNED	9/18/2023	17	153	9
CUSTOMER REQUEST	9/18/2023	1	117	117
CUSTOMER REQUEST	9/18/2023	20	14,120	706
PLANNED	9/18/2023	6	444	74
PLANNED	9/18/2023	6	1,350	225
PLANNED	9/18/2023	1	92	92
CUSTOMER REQUEST	9/18/2023	8	744	93
CUSTOMER REQUEST	9/18/2023	1	375	375
PLANNED	9/18/2023	2	68	34
PLANNED	9/18/2023	1	98	98
PLANNED	9/19/2023	11	1,309	119
PLANNED	9/19/2023	3	432	144
PLANNED	9/19/2023	7	1,477	211
PLANNED	9/19/2023	2	186	93
PLANNED	9/19/2023	5	830	166
PLANNED	9/19/2023	8	1,536	192
PLANNED	9/19/2023	6	1,110	185
PLANNED	9/19/2023	7	1,288	184
PLANNED	9/19/2023	28	2,380	85
CUSTOMER REQUEST	9/19/2023	1	88	88
PLANNED	9/19/2023	4	196	49
CUSTOMER REQUEST	9/19/2023	4	1,140	285
CUSTOMER REQUEST	9/19/2023	5	40	8
PLANNED	9/19/2023	1	61	61
CUSTOMER REQUEST	9/19/2023	6	1,704	284
PLANNED	9/19/2023	8	232	29
PLANNED	9/19/2023	2	214	107
PLANNED	9/19/2023	3	54	18
PLANNED	9/19/2023	3	78	26
CUSTOMER REQUEST	9/19/2023	7	210	30
CUSTOMER REQUEST	9/19/2023	15	1,440	96
PLANNED	9/19/2023	1	262	262
CUSTOMER REQUEST	9/19/2023	3	639	213
CUSTOMER REQUEST	9/19/2023	3	624	208
CUSTOMER REQUEST	9/19/2023	1	270	270
CUSTOMER REQUEST	9/19/2023	16	11,488	718
PLANNED	9/19/2023	1	64	64
PLANNED	9/19/2023	2	370	185
PLANNED	9/19/2023	3	144	48
PLANNED	9/19/2023	2	138	69
PLANNED	9/19/2023	3	429	143
PLANNED	9/19/2023	7	686	98
PLANNED	9/19/2023	4	564	141
PLANNED	9/19/2023	7	833	119

Q13 - Distribution Excluded Outage Events

Causation	Date	CI	CMI	L-Bar
PLANNED	9/19/2023	5	506	101
PLANNED	9/19/2023	6	96	16
CUSTOMER REQUEST	9/19/2023	7	84	12
PLANNED	9/19/2023	2	178	89
CUSTOMER REQUEST	9/19/2023	4	108	27
PLANNED	9/19/2023	65	585	9
PLANNED	9/19/2023	1	15	15
PLANNED	9/19/2023	29	925	32
PLANNED	9/19/2023	1	24	24
PLANNED	9/19/2023	12	1,944	162
PLANNED	9/19/2023	6	942	157
PLANNED	9/19/2023	4	624	156
CUSTOMER REQUEST	9/19/2023	22	1,694	77
PLANNED	9/19/2023	9	317	35
PLANNED	9/19/2023	7	448	64
CUSTOMER REQUEST	9/19/2023	6	162	27
PLANNED	9/19/2023	2	138	69
PLANNED	9/19/2023	4	544	136
CUSTOMER REQUEST	9/19/2023	1	112	112
PLANNED	9/19/2023	4	488	122
PLANNED	9/19/2023	4	172	43
PLANNED	9/19/2023	1	69	69
PLANNED	9/19/2023	1	43	43
PLANNED	9/19/2023	8	200	25
PLANNED	9/19/2023	1	60	60
PLANNED	9/19/2023	3	6	2
PLANNED	9/19/2023	7	126	18
CUSTOMER REQUEST	9/19/2023	1	124	124
CUSTOMER REQUEST	9/19/2023	1	42	42
PLANNED	9/19/2023	5	100	20
PLANNED	9/19/2023	2	40	20
PLANNED	9/19/2023	1	117	117
PLANNED	9/19/2023	1	43	43
CUSTOMER REQUEST	9/19/2023	4	52	13
CUSTOMER REQUEST	9/19/2023	1	249	249
PLANNED	9/19/2023	13	3,029	233
CUSTOMER REQUEST	9/19/2023	1	190	190
PLANNED	9/19/2023	20	1,640	82
PLANNED	9/20/2023	2	64	32
PLANNED	9/20/2023	1	75	75
CUSTOMER REQUEST	9/20/2023	1	12	12
PLANNED	9/20/2023	2	206	103
CUSTOMER REQUEST	9/20/2023	451	13,981	31
CUSTOMER REQUEST	9/20/2023	1	302	302
CUSTOMER REQUEST	9/20/2023	2	290	145
CUSTOMER REQUEST	9/20/2023	1	87	87
PLANNED	9/20/2023	6	234	39
PLANNED	9/20/2023	4	136	34
PLANNED	9/20/2023	1	149	149
PLANNED	9/20/2023	6	204	34

Q13 - Distribution Excluded Outage Events

Causation	Date	CI	CMI	L-Bar
PLANNED	9/20/2023	2	106	53
CUSTOMER REQUEST	9/20/2023	3	204	68
PLANNED	9/20/2023	6	1,620	270
CUSTOMER REQUEST	9/20/2023	1	410	410
PLANNED	9/20/2023	3	165	55
PLANNED	9/20/2023	7	868	124
PLANNED	9/20/2023	5	526	105
PLANNED	9/20/2023	2	96	48
PLANNED	9/20/2023	8	1,616	202
PLANNED	9/20/2023	1	169	169
PLANNED	9/20/2023	2	360	180
PLANNED	9/20/2023	4	600	150
PLANNED	9/20/2023	1	210	210
PLANNED	9/20/2023	1	107	107
PLANNED	9/20/2023	1	88	88
PLANNED	9/20/2023	3	762	254
PLANNED	9/20/2023	35	415	12
PLANNED	9/20/2023	3	88	29
CUSTOMER REQUEST	9/20/2023	56	14,896	266
PLANNED	9/20/2023	8	1,944	243
CUSTOMER REQUEST	9/20/2023	1	55	55
PLANNED	9/20/2023	1	14	14
CUSTOMER REQUEST	9/20/2023	1	244	244
CUSTOMER REQUEST	9/20/2023	8	208	26
PLANNED	9/20/2023	5	289	58
PLANNED	9/20/2023	3	57	19
CUSTOMER REQUEST	9/20/2023	7	3,493	499
PLANNED	9/20/2023	1	24	24
PLANNED	9/20/2023	1	75	75
PLANNED	9/20/2023	1	29	29
PLANNED	9/20/2023	3	369	123
PLANNED	9/20/2023	2	118	59
PLANNED	9/20/2023	19	1,691	89
PLANNED	9/20/2023	8	608	76
CUSTOMER REQUEST	9/20/2023	4	36	9
PLANNED	9/20/2023	2	44	22
PLANNED	9/20/2023	8	432	54
PLANNED	9/20/2023	1	72	72
PLANNED	9/20/2023	22	4,136	188
PLANNED	9/20/2023	9	432	48
PLANNED	9/20/2023	3	123	41
PLANNED	9/20/2023	20	2,840	142
PLANNED	9/20/2023	5	855	171
PLANNED	9/20/2023	4	316	79
PLANNED	9/20/2023	3	213	71
PLANNED	9/20/2023	2	30	15
PLANNED	9/20/2023	2	166	83
PLANNED	9/20/2023	2	62	31
PLANNED	9/20/2023	1	88	88
PLANNED	9/20/2023	1	37	37

Q13 - Distribution Excluded Outage Events

Causation	Date	CI	CMI	L-Bar
PLANNED	9/20/2023	8	240	30
CUSTOMER REQUEST	9/20/2023	1	167	167
PLANNED	9/20/2023	3	177	59
CUSTOMER REQUEST	9/20/2023	1	179	179
PLANNED	9/20/2023	1	82	82
PLANNED	9/20/2023	7	301	43
PLANNED	9/20/2023	7	140	20
PLANNED	9/20/2023	2	96	48
PLANNED	9/20/2023	1	48	48
CUSTOMER REQUEST	9/20/2023	2	126	63
PLANNED	9/20/2023	2	64	32
PLANNED	9/20/2023	1	52	52
PLANNED	9/20/2023	3	123	41
PLANNED	9/20/2023	61	5,954	98
PLANNED	9/20/2023	5	160	32
PLANNED	9/20/2023	3	45	15
CUSTOMER REQUEST	9/20/2023	1	497	497
CUSTOMER REQUEST	9/20/2023	1	39	39
CUSTOMER REQUEST	9/20/2023	1	113	113
CUSTOMER REQUEST	9/20/2023	18	684	38
PLANNED	9/20/2023	12	2,832	236
CUSTOMER REQUEST	9/20/2023	1	69	69
CUSTOMER REQUEST	9/20/2023	1	189	189
CUSTOMER REQUEST	9/20/2023	1	128	128
PLANNED	9/20/2023	2	128	64
PLANNED	9/20/2023	7	672	96
PLANNED	9/20/2023	1	104	104
PLANNED	9/20/2023	1	157	157
PLANNED	9/20/2023	5	1,090	218
PLANNED	9/20/2023	1	285	285
PLANNED	9/20/2023	1	303	303
PLANNED	9/20/2023	1	35	35
PLANNED	9/21/2023	4	34	9
CUSTOMER REQUEST	9/21/2023	1	10	10
PLANNED	9/21/2023	2	544	272
PLANNED	9/21/2023	12	648	54
CUSTOMER REQUEST	9/21/2023	2	1,476	738
PLANNED	9/21/2023	1	8	8
PLANNED	9/21/2023	13	1,300	100
CUSTOMER REQUEST	9/21/2023	1	509	509
PLANNED	9/21/2023	3	333	111
CUSTOMER REQUEST	9/21/2023	36	12,243	418
PLANNED	9/21/2023	2	114	57
CUSTOMER REQUEST	9/21/2023	9	315	35
PLANNED	9/21/2023	2	446	223
PLANNED	9/21/2023	1	71	71
PLANNED	9/21/2023	2	318	159
PLANNED	9/21/2023	3	588	196
CUSTOMER REQUEST	9/21/2023	3	987	329
PLANNED	9/21/2023	1	19	19

Q13 - Distribution Excluded Outage Events

Causation	Date	CI	CMI	L-Bar
CUSTOMER REQUEST	9/21/2023	1	179	179
PLANNED	9/21/2023	2	142	71
PLANNED	9/21/2023	1	66	66
PLANNED	9/21/2023	12	3,144	262
PLANNED	9/21/2023	27	6,507	241
PLANNED	9/21/2023	2	252	126
CUSTOMER REQUEST	9/21/2023	10	1,170	117
PLANNED	9/21/2023	2	162	81
PLANNED	9/21/2023	114	12,540	110
PLANNED	9/21/2023	21	3,654	174
CUSTOMER REQUEST	9/21/2023	5	740	148
PLANNED	9/21/2023	24	3,912	163
PLANNED	9/21/2023	2	246	123
PLANNED	9/21/2023	2	308	164
PLANNED	9/21/2023	1	45	45
PLANNED	9/21/2023	3	510	170
CUSTOMER REQUEST	9/21/2023	13	1,473	137
PLANNED	9/21/2023	4	600	150
PLANNED	9/21/2023	3	501	167
CUSTOMER REQUEST	9/21/2023	1	23	23
PLANNED	9/21/2023	32	640	20
PLANNED	9/21/2023	4	952	238
CUSTOMER REQUEST	9/21/2023	67	14,539	217
PLANNED	9/21/2023	3	159	53
CUSTOMER REQUEST	9/21/2023	10	60	6
CUSTOMER REQUEST	9/21/2023	8	456	57
PLANNED	9/21/2023	1	59	59
PLANNED	9/21/2023	11	352	32
PLANNED	9/21/2023	5	535	107
PLANNED	9/21/2023	1	81	81
PLANNED	9/21/2023	5	250	50
PLANNED	9/21/2023	5	130	26
PLANNED	9/21/2023	2	106	53
PLANNED	9/21/2023	1	331	331
PLANNED	9/21/2023	4	120	30
PLANNED	9/21/2023	2	144	72
PLANNED	9/21/2023	4	105	72
CUSTOMER REQUEST	9/21/2023	1	482	482
PLANNED	9/21/2023	2	52	43
PLANNED	9/21/2023	2	273	166
PLANNED	9/21/2023	6	258	43
PLANNED	9/21/2023	1	73	73
PLANNED	9/21/2023	3	57	19
PLANNED	9/21/2023	1	28	28
PLANNED	9/21/2023	25	3,975	159
PLANNED	9/21/2023	4	512	128
PLANNED	9/21/2023	6	346	58
PLANNED	9/21/2023	10	833	83
PLANNED	9/21/2023	3	144	48
CUSTOMER REQUEST	9/21/2023	9	50	10

Q13 - Distribution Excluded Outage Events

Causation	Date	CI	CMI	L-Bar
PLANNED	9/21/2023	2	104	52
CUSTOMER REQUEST	9/21/2023	1	93	93
PLANNED	9/21/2023	5	900	180
CUSTOMER REQUEST	9/21/2023	6	504	84
PLANNED	9/21/2023	4	720	180
CUSTOMER REQUEST	9/21/2023	1	87	87
PLANNED	9/21/2023	27	1,026	38
CUSTOMER REQUEST	9/21/2023	1	25	25
CUSTOMER REQUEST	9/21/2023	54	9,018	167
CUSTOMER REQUEST	9/21/2023	1	164	164
PLANNED	9/21/2023	5	100	20
PLANNED	9/21/2023	3	19	6
PLANNED	9/21/2023	1	117	117
PLANNED	9/21/2023	1	108	108
PLANNED	9/21/2023	1	12	12
PLANNED	9/21/2023	1	151	151
CUSTOMER REQUEST	9/21/2023	5	1,685	337
PLANNED	9/21/2023	2	174	87
CUSTOMER REQUEST	9/22/2023	1	299	299
PLANNED	9/22/2023	3	303	101
PLANNED	9/22/2023	3	558	186
PLANNED	9/22/2023	1	188	188
PLANNED	9/22/2023	4	680	170
PLANNED	9/22/2023	2	348	174
PLANNED	9/22/2023	1	264	264
PLANNED	9/22/2023	1	161	161
CUSTOMER REQUEST	9/22/2023	1	289	289
PLANNED	9/22/2023	10	538	54
PLANNED	9/22/2023	1	75	75
CUSTOMER REQUEST	9/22/2023	1	119	130
PLANNED	9/22/2023	1	94	94
PLANNED	9/22/2023	2	156	78
PLANNED	9/22/2023	1	417	417
CUSTOMER REQUEST	9/22/2023	4	96	24
PLANNED	9/22/2023	7	231	33
CUSTOMER REQUEST	9/22/2023	3	225	75
PLANNED	9/22/2023	2	362	181
PLANNED	9/22/2023	1	83	83
PLANNED	9/22/2023	1	17	17
CUSTOMER REQUEST	9/22/2023	2	44	22
CUSTOMER REQUEST	9/22/2023	2	194	97
PLANNED	9/22/2023	5	93	19
PLANNED	9/22/2023	3	248	208
PLANNED	9/22/2023	3	117	39
CUSTOMER REQUEST	9/22/2023	1	149	149
CUSTOMER REQUEST	9/22/2023	1	58	58
PLANNED	9/22/2023	5	595	119
CUSTOMER REQUEST	9/22/2023	1	138	138
PLANNED	9/22/2023	4	316	79
PLANNED	9/22/2023	13	390	30

Q13 - Distribution Excluded Outage Events

Causation	Date	CI	CMI	L-Bar
PLANNED	9/22/2023	8	404	50
PLANNED	9/22/2023	1	13	13
CUSTOMER REQUEST	9/22/2023	4	28	7
CUSTOMER REQUEST	9/22/2023	1	78	78
CUSTOMER REQUEST	9/22/2023	1	51	51
CUSTOMER REQUEST	9/22/2023	1	332	332
PLANNED	9/22/2023	8	2,965	371
PLANNED	9/22/2023	6	60	10
PLANNED	9/22/2023	2	116	58
CUSTOMER REQUEST	9/22/2023	1	75	75
PLANNED	9/23/2023	22	6,248	284
PLANNED	9/23/2023	14	3,836	274
CUSTOMER REQUEST	9/23/2023	1	255	255
PLANNED	9/23/2023	2	182	91
PLANNED	9/23/2023	1	91	91
PLANNED	9/23/2023	2	182	91
PLANNED	9/23/2023	1	327	327
PLANNED	9/23/2023	1	221	221
PLANNED	9/23/2023	1	58	58
PLANNED	9/23/2023	2	178	89
PLANNED	9/23/2023	2	366	183
PLANNED	9/23/2023	1	63	63
PLANNED	9/23/2023	15	3,225	215
PLANNED	9/23/2023	1	290	290
PLANNED	9/23/2023	29	4,060	140
PLANNED	9/23/2023	3	216	78
PLANNED	9/23/2023	4	1,208	302
PLANNED	9/23/2023	1	131	131
PLANNED	9/23/2023	2	280	140
PLANNED	9/23/2023	1	134	134
CUSTOMER REQUEST	9/23/2023	1	104	104
CUSTOMER REQUEST	9/23/2023	1	374	374
PLANNED	9/23/2023	2	154	108
PLANNED	9/23/2023	3	132	44
CUSTOMER REQUEST	9/23/2023	1	195	195
PLANNED	9/23/2023	4	182	77
PLANNED	9/23/2023	2	452	226
PLANNED	9/23/2023	4	904	226
PLANNED	9/23/2023	1	8	8
PLANNED	9/23/2023	4	376	94
PLANNED	9/23/2023	5	169	34
PLANNED	9/23/2023	1	37	37
PLANNED	9/23/2023	5	199	40
PLANNED	9/23/2023	5	137	34
CUSTOMER REQUEST	9/23/2023	1	32	32
CUSTOMER REQUEST	9/23/2023	1	742	742
PLANNED	9/23/2023	1	75	75
PLANNED	9/24/2023	1	132	132
PLANNED	9/24/2023	4	260	65
PLANNED	9/24/2023	5	307	61

Q13 - Distribution Excluded Outage Events

Causation	Date	CI	CMI	L-Bar
PLANNED	9/24/2023	4	380	95
PLANNED	9/24/2023	1	240	240
PLANNED	9/24/2023	1	135	135
CUSTOMER REQUEST	9/25/2023	1	563	563
PLANNED	9/25/2023	1	15	15
CUSTOMER REQUEST	9/25/2023	1	160	170
CUSTOMER REQUEST	9/25/2023	1	477	477
CUSTOMER REQUEST	9/25/2023	1	77	77
PLANNED	9/25/2023	31	3,472	112
CUSTOMER REQUEST	9/25/2023	2	424	212
CUSTOMER REQUEST	9/25/2023	40	18,520	463
PLANNED	9/25/2023	89	15,894	180
CUSTOMER REQUEST	9/25/2023	1	461	461
PLANNED	9/25/2023	1	124	124
PLANNED	9/25/2023	8	1,624	203
CUSTOMER REQUEST	9/25/2023	18	360	20
PLANNED	9/25/2023	9	585	65
CUSTOMER REQUEST	9/25/2023	2	168	84
PLANNED	9/25/2023	27	4,401	163
PLANNED	9/25/2023	9	1,025	114
PLANNED	9/25/2023	1	28	28
PLANNED	9/25/2023	8	240	30
CUSTOMER REQUEST	9/25/2023	1	250	250
PLANNED	9/25/2023	13	1,482	114
PLANNED	9/25/2023	6	402	67
PLANNED	9/25/2023	5	470	94
PLANNED	9/25/2023	9	9	1
CUSTOMER REQUEST	9/25/2023	2	678	339
PLANNED	9/25/2023	3	44	15
PLANNED	9/25/2023	2	26	13
PLANNED	9/25/2023	3	227	76
CUSTOMER REQUEST	9/25/2023	1	221	221
CUSTOMER REQUEST	9/25/2023	1	307	307
PLANNED	9/25/2023	4	1,148	287
CUSTOMER REQUEST	9/25/2023	22	6,622	301
PLANNED	9/25/2023	8	264	33
PLANNED	9/25/2023	6	144	24
PLANNED	9/25/2023	3	375	125
PLANNED	9/25/2023	1	148	148
PLANNED	9/25/2023	9	1,692	188
PLANNED	9/25/2023	2	418	209
PLANNED	9/25/2023	11	1,012	92
PLANNED	9/25/2023	18	792	44
PLANNED	9/25/2023	5	147	29
CUSTOMER REQUEST	9/25/2023	1	68	68
PLANNED	9/25/2023	2	56	28
PLANNED	9/25/2023	4	88	22
PLANNED	9/25/2023	2	80	40
PLANNED	9/25/2023	3	309	103
PLANNED	9/25/2023	40	360	9

Q13 - Distribution Excluded Outage Events

Causation	Date	CI	CMI	L-Bar
CUSTOMER REQUEST	9/25/2023	1	103	103
PLANNED	9/25/2023	2	31	16
PLANNED	9/25/2023	2	368	184
PLANNED	9/25/2023	2	122	61
PLANNED	9/25/2023	3	165	55
CUSTOMER REQUEST	9/25/2023	2	248	124
PLANNED	9/25/2023	1	146	146
PLANNED	9/25/2023	13	61	5
PLANNED	9/25/2023	22	1,430	65
PLANNED	9/25/2023	6	60	10
CUSTOMER REQUEST	9/25/2023	8	48	6
CUSTOMER REQUEST	9/25/2023	6	24	4
PLANNED	9/25/2023	9	97	25
CUSTOMER REQUEST	9/25/2023	5	185	37
CUSTOMER REQUEST	9/25/2023	1	233	233
CUSTOMER REQUEST	9/25/2023	1	188	188
CUSTOMER REQUEST	9/25/2023	1	128	128
PLANNED	9/25/2023	1	141	141
CUSTOMER REQUEST	9/25/2023	1	115	115
CUSTOMER REQUEST	9/25/2023	1	84	84
CUSTOMER REQUEST	9/25/2023	1	335	335
CUSTOMER REQUEST	9/25/2023	1	199	199
PLANNED	9/25/2023	12	24	2
PLANNED	9/25/2023	310	49,786	169
PLANNED	9/25/2023	1	86	86
PLANNED	9/25/2023	1	53	53
PLANNED	9/26/2023	2	304	152
CUSTOMER REQUEST	9/26/2023	14	364	26
PLANNED	9/26/2023	4	172	43
PLANNED	9/26/2023	1	188	188
PLANNED	9/26/2023	2	106	53
CUSTOMER REQUEST	9/26/2023	16	288	18
PLANNED	9/26/2023	10	530	53
PLANNED	9/26/2023	3	528	176
PLANNED	9/26/2023	2	140	70
PLANNED	9/26/2023	2	26	13
PLANNED	9/26/2023	5	145	29
PLANNED	9/26/2023	25	3,225	129
PLANNED	9/26/2023	3	993	331
PLANNED	9/26/2023	74	18,204	246
PLANNED	9/26/2023	15	1,413	94
PLANNED	9/26/2023	5	970	194
PLANNED	9/26/2023	7	483	69
PLANNED	9/26/2023	11	297	27
PLANNED	9/26/2023	1	91	91
PLANNED	9/26/2023	2	198	99
PLANNED	9/26/2023	2	102	51
PLANNED	9/26/2023	6	252	42
CUSTOMER REQUEST	9/26/2023	2	280	140
CUSTOMER REQUEST	9/26/2023	1	57	57

Q13 - Distribution Excluded Outage Events

Causation	Date	CI	CMI	L-Bar
CUSTOMER REQUEST	9/26/2023	30	7,290	243
PLANNED	9/26/2023	1	235	235
PLANNED	9/26/2023	22	2,024	92
PLANNED	9/26/2023	8	1,184	148
PLANNED	9/26/2023	3	129	43
PLANNED	9/26/2023	6	529	88
CUSTOMER REQUEST	9/26/2023	7	511	73
PLANNED	9/26/2023	1	35	35
PLANNED	9/26/2023	14	756	54
PLANNED	9/26/2023	63	31,248	496
CUSTOMER REQUEST	9/26/2023	8	432	54
PLANNED	9/26/2023	5	155	31
PLANNED	9/26/2023	1	85	85
CUSTOMER REQUEST	9/26/2023	3	117	39
PLANNED	9/26/2023	2	59	43
PLANNED	9/26/2023	5	275	55
PLANNED	9/26/2023	2	48	24
PLANNED	9/26/2023	2	362	181
PLANNED	9/26/2023	3	420	140
PLANNED	9/26/2023	2	66	33
PLANNED	9/26/2023	1	91	91
PLANNED	9/26/2023	4	388	97
CUSTOMER REQUEST	9/26/2023	5	25	5
PLANNED	9/26/2023	5	377	75
PLANNED	9/26/2023	2	46	23
PLANNED	9/26/2023	24	5,496	229
CUSTOMER REQUEST	9/26/2023	10	1,340	203
PLANNED	9/26/2023	1	91	91
PLANNED	9/26/2023	3	423	141
PLANNED	9/26/2023	2	100	50
CUSTOMER REQUEST	9/26/2023	1	126	126
CUSTOMER REQUEST	9/26/2023	1	134	134
PLANNED	9/26/2023	17	442	26
PLANNED	9/26/2023	1	86	86
PLANNED	9/26/2023	4	122	31
PLANNED	9/26/2023	2	368	184
PLANNED	9/26/2023	2	212	106
PLANNED	9/26/2023	2	168	84
PLANNED	9/26/2023	5	170	34
CUSTOMER REQUEST	9/26/2023	1	368	368
PLANNED	9/26/2023	3	512	172
PLANNED	9/26/2023	1	10	10
PLANNED	9/26/2023	1	161	161
PLANNED	9/26/2023	1	19	19
CUSTOMER REQUEST	9/26/2023	1	71	71
PLANNED	9/26/2023	1	75	75
PLANNED	9/26/2023	3	135	45
CUSTOMER REQUEST	9/26/2023	16	480	30
CUSTOMER REQUEST	9/26/2023	1	305	305
PLANNED	9/26/2023	1	68	68

Q13 - Distribution Excluded Outage Events

Causation	Date	CI	CMI	L-Bar
PLANNED	9/26/2023	16	704	44
PLANNED	9/26/2023	1	43	43
PLANNED	9/26/2023	2	105	52
PLANNED	9/26/2023	1	7	12
PLANNED	9/26/2023	2	176	88
PLANNED	9/26/2023	1	6	6
CUSTOMER REQUEST	9/26/2023	14	70	5
PLANNED	9/26/2023	2	184	92
PLANNED	9/26/2023	4	326	81
CUSTOMER REQUEST	9/26/2023	1	190	190
PLANNED	9/26/2023	3	20	7
CUSTOMER REQUEST	9/26/2023	1	127	127
CUSTOMER REQUEST	9/26/2023	1	305	305
CUSTOMER REQUEST	9/26/2023	1	211	211
CUSTOMER REQUEST	9/26/2023	1	309	309
CUSTOMER REQUEST	9/26/2023	1	37	37
PLANNED	9/26/2023	2	61	30
PLANNED	9/26/2023	7	308	44
CUSTOMER REQUEST	9/26/2023	1	158	158
CUSTOMER REQUEST	9/26/2023	1	180	180
PLANNED	9/26/2023	1	303	303
PLANNED	9/26/2023	3	240	80
PLANNED	9/27/2023	1	280	280
CUSTOMER REQUEST	9/27/2023	38	10,906	287
PLANNED	9/27/2023	15	255	17
PLANNED	9/27/2023	9	394	44
PLANNED	9/27/2023	8	241	206
PLANNED	9/27/2023	1	172	172
PLANNED	9/27/2023	19	2,109	111
PLANNED	9/27/2023	4	644	161
PLANNED	9/27/2023	50	10,900	218
PLANNED	9/27/2023	4	733	183
PLANNED	9/27/2023	28	12,376	442
CUSTOMER REQUEST	9/27/2023	1	68	68
CUSTOMER REQUEST	9/27/2023	8	80	10
PLANNED	9/27/2023	26	1,456	56
PLANNED	9/27/2023	4	188	83
CUSTOMER REQUEST	9/27/2023	2	148	74
PLANNED	9/27/2023	2	54	27
PLANNED	9/27/2023	1	230	230
PLANNED	9/27/2023	2	338	169
PLANNED	9/27/2023	3	117	39
CUSTOMER REQUEST	9/27/2023	1	102	102
PLANNED	9/27/2023	5	315	63
CUSTOMER REQUEST	9/27/2023	13	403	31
PLANNED	9/27/2023	1	21	21
PLANNED	9/27/2023	5	720	144
PLANNED	9/27/2023	3	438	146
PLANNED	9/27/2023	2	346	173
PLANNED	9/27/2023	2	22	11

Q13 - Distribution Excluded Outage Events

Causation	Date	CI	CMI	L-Bar
PLANNED	9/27/2023	8	1,160	145
PLANNED	9/27/2023	58	928	16
CUSTOMER REQUEST	9/27/2023	1	263	263
CUSTOMER REQUEST	9/27/2023	1	120	120
PLANNED	9/27/2023	56	168	3
PLANNED	9/27/2023	3	474	158
PLANNED	9/27/2023	2	286	143
PLANNED	9/27/2023	2	260	130
CUSTOMER REQUEST	9/27/2023	1	121	121
PLANNED	9/27/2023	3	126	42
PLANNED	9/27/2023	2	394	197
CUSTOMER REQUEST	9/27/2023	10	380	38
PLANNED	9/27/2023	7	189	27
CUSTOMER REQUEST	9/27/2023	12	252	21
CUSTOMER REQUEST	9/27/2023	1	562	562
CUSTOMER REQUEST	9/27/2023	36	792	22
PLANNED	9/27/2023	7	35	5
CUSTOMER REQUEST	9/27/2023	1	362	362
PLANNED	9/27/2023	23	322	14
PLANNED	9/27/2023	1	289	289
PLANNED	9/27/2023	6	420	70
PLANNED	9/27/2023	2	274	137
PLANNED	9/27/2023	4	312	78
CUSTOMER REQUEST	9/27/2023	9	324	36
PLANNED	9/27/2023	10	30	3
PLANNED	9/27/2023	7	154	22
PLANNED	9/27/2023	1	23	23
PLANNED	9/27/2023	9	360	40
CUSTOMER REQUEST	9/27/2023	1	234	234
PLANNED	9/27/2023	4	500	125
PLANNED	9/27/2023	1	47	47
PLANNED	9/27/2023	5	284	57
PLANNED	9/27/2023	2	38	19
CUSTOMER REQUEST	9/27/2023	3	480	160
CUSTOMER REQUEST	9/27/2023	1	255	255
PLANNED	9/27/2023	1	16	16
PLANNED	9/27/2023	10	60	6
CUSTOMER REQUEST	9/27/2023	1	85	85
CUSTOMER REQUEST	9/27/2023	1	59	59
CUSTOMER REQUEST	9/27/2023	1	161	161
PLANNED	9/27/2023	1	46	46
PLANNED	9/27/2023	3	78	26
CUSTOMER REQUEST	9/27/2023	1	137	137
PLANNED	9/27/2023	6	480	80
CUSTOMER REQUEST	9/27/2023	1	138	138
PLANNED	9/27/2023	1	160	160
PLANNED	9/27/2023	3	1,044	348
PLANNED	9/28/2023	1	66	66
PLANNED	9/28/2023	1	166	166
PLANNED	9/28/2023	2	234	117

Q13 - Distribution Excluded Outage Events

Causation	Date	CI	CMI	L-Bar
PLANNED	9/28/2023	1	123	123
PLANNED	9/28/2023	10	1,880	188
PLANNED	9/28/2023	9	2,322	258
PLANNED	9/28/2023	1	142	142
PLANNED	9/28/2023	2	154	77
PLANNED	9/28/2023	2	168	84
CUSTOMER REQUEST	9/28/2023	1	22	22
PLANNED	9/28/2023	5	745	149
PLANNED	9/28/2023	10	510	51
PLANNED	9/28/2023	12	2,340	195
CUSTOMER REQUEST	9/28/2023	5	85	17
PLANNED	9/28/2023	8	1,456	182
PLANNED	9/28/2023	15	1,830	122
PLANNED	9/28/2023	13	234	18
PLANNED	9/28/2023	4	316	79
PLANNED	9/28/2023	1	52	52
PLANNED	9/28/2023	6	1,374	229
CUSTOMER REQUEST	9/28/2023	26	8,268	318
PLANNED	9/28/2023	4	12	3
PLANNED	9/28/2023	3	396	132
PLANNED	9/28/2023	3	21	7
PLANNED	9/28/2023	1	118	118
PLANNED	9/28/2023	4	212	53
PLANNED	9/28/2023	2	18	9
PLANNED	9/28/2023	3	267	89
CUSTOMER REQUEST	9/28/2023	1	116	116
PLANNED	9/28/2023	4	464	116
PLANNED	9/28/2023	4	428	107
PLANNED	9/28/2023	2	216	108
PLANNED	9/28/2023	1	123	123
CUSTOMER REQUEST	9/28/2023	1	339	339
CUSTOMER REQUEST	9/28/2023	4	792	198
CUSTOMER REQUEST	9/28/2023	1	84	84
PLANNED	9/28/2023	4	976	244
PLANNED	9/28/2023	4	96	24
PLANNED	9/28/2023	1	50	50
PLANNED	9/28/2023	4	565	141
PLANNED	9/28/2023	3	282	94
CUSTOMER REQUEST	9/28/2023	2	58	29
CUSTOMER REQUEST	9/28/2023	2	416	208
PLANNED	9/28/2023	1	41	41
CUSTOMER REQUEST	9/28/2023	196	48,020	245
PLANNED	9/28/2023	8	832	104
PLANNED	9/28/2023	1	37	37
PLANNED	9/28/2023	26	1,222	47
PLANNED	9/28/2023	23	920	40
PLANNED	9/28/2023	6	131	22
CUSTOMER REQUEST	9/28/2023	7	371	53
CUSTOMER REQUEST	9/28/2023	4	132	33
PLANNED	9/28/2023	10	690	69

Q13 - Distribution Excluded Outage Events

Causation	Date	CI	CMI	L-Bar
PLANNED	9/28/2023	1	31	31
PLANNED	9/28/2023	5	580	116
PLANNED	9/28/2023	2	124	62
PLANNED	9/28/2023	4	712	178
CUSTOMER REQUEST	9/28/2023	8	312	39
PLANNED	9/28/2023	6	1,452	242
PLANNED	9/28/2023	10	2,025	202
PLANNED	9/28/2023	30	5,360	179
PLANNED	9/28/2023	4	500	125
PLANNED	9/28/2023	7	126	18
PLANNED	9/28/2023	4	668	167
PLANNED	9/28/2023	2	114	57
CUSTOMER REQUEST	9/28/2023	1	275	275
PLANNED	9/28/2023	4	76	19
PLANNED	9/28/2023	1	28	28
PLANNED	9/28/2023	3	201	67
CUSTOMER REQUEST	9/28/2023	3	309	103
CUSTOMER REQUEST	9/28/2023	1	384	384
CUSTOMER REQUEST	9/28/2023	1	376	376
PLANNED	9/28/2023	1	45	45
PLANNED	9/28/2023	2	100	50
PLANNED	9/28/2023	6	24	4
CUSTOMER REQUEST	9/28/2023	1	14	14
CUSTOMER REQUEST	9/28/2023	1	134	134
PLANNED	9/28/2023	47	987	21
PLANNED	9/28/2023	7	252	36
CUSTOMER REQUEST	9/28/2023	1	41	41
CUSTOMER REQUEST	9/28/2023	1	120	120
PLANNED	9/28/2023	1	130	130
PLANNED	9/28/2023	10	1,260	126
CUSTOMER REQUEST	9/28/2023	1	89	89
PLANNED	9/28/2023	2	14	7
PLANNED	9/28/2023	2	104	52
PLANNED	9/28/2023	7	637	91
PLANNED	9/28/2023	3	654	218
CUSTOMER REQUEST	9/28/2023	1	257	257
PLANNED	9/28/2023	5	1,715	343
PLANNED	9/28/2023	1	326	326
PLANNED	9/28/2023	21	3,528	168
PLANNED	9/28/2023	1	285	285
PLANNED	9/28/2023	1	33	33
PLANNED	9/29/2023	1	43	43
PLANNED	9/29/2023	3	456	152
PLANNED	9/29/2023	11	715	65
PLANNED	9/29/2023	28	1,960	70
PLANNED	9/29/2023	117	20,475	175
CUSTOMER REQUEST	9/29/2023	1	269	269
PLANNED	9/29/2023	5	990	198
CUSTOMER REQUEST	9/29/2023	1	218	218
PLANNED	9/29/2023	1	167	167

Q13 - Distribution Excluded Outage Events

Causation	Date	CI	CMI	L-Bar
PLANNED	9/29/2023	1	168	168
PLANNED	9/29/2023	5	415	83
PLANNED	9/29/2023	8	40	5
CUSTOMER REQUEST	9/29/2023	1	35	35
PLANNED	9/29/2023	6	198	33
PLANNED	9/29/2023	5	12	2
PLANNED	9/29/2023	2	570	285
PLANNED	9/29/2023	6	566	94
PLANNED	9/29/2023	16	32	2
PLANNED	9/29/2023	4	47	12
PLANNED	9/29/2023	19	209	11
PLANNED	9/29/2023	8	200	25
PLANNED	9/29/2023	8	200	25
PLANNED	9/29/2023	8	200	25
CUSTOMER REQUEST	9/29/2023	11	99	9
PLANNED	9/29/2023	4	28	7
PLANNED	9/29/2023	7	1,330	480
PLANNED	9/29/2023	6	612	102
PLANNED	9/29/2023	1	159	159
PLANNED	9/29/2023	1	20	20
PLANNED	9/29/2023	1	74	74
PLANNED	9/29/2023	11	594	54
PLANNED	9/29/2023	1	160	160
PLANNED	9/29/2023	32	5,664	177
PLANNED	9/29/2023	1	146	146
CUSTOMER REQUEST	9/29/2023	20	14,220	711
PLANNED	9/29/2023	5	656	145
PLANNED	9/29/2023	1	11	11
PLANNED	9/29/2023	5	95	19
PLANNED	9/29/2023	1	69	69
PLANNED	9/29/2023	1	70	70
PLANNED	9/29/2023	2	236	118
PLANNED	9/29/2023	1	91	91
PLANNED	9/29/2023	1	132	132
PLANNED	9/29/2023	12	312	26
CUSTOMER REQUEST	9/29/2023	1	155	155
PLANNED	9/29/2023	8	327	41
PLANNED	9/29/2023	8	832	104
PLANNED	9/29/2023	6	60	10
CUSTOMER REQUEST	9/29/2023	1	382	382
PLANNED	9/29/2023	6	476	79
PLANNED	9/29/2023	4	232	58
PLANNED	9/29/2023	6	70	12
PLANNED	9/29/2023	1	126	126
CUSTOMER REQUEST	9/29/2023	1	129	129
CUSTOMER REQUEST	9/29/2023	16	80	5
PLANNED	9/29/2023	3	475	164
PLANNED	9/29/2023	5	175	35
PLANNED	9/29/2023	4	284	71
CUSTOMER REQUEST	9/29/2023	18	108	6

Q13 - Distribution Excluded Outage Events

Causation	Date	CI	CMI	L-Bar
CUSTOMER REQUEST	9/29/2023	27	7,209	267
PLANNED	9/29/2023	1	66	66
PLANNED	9/29/2023	3	51	17
PLANNED	9/29/2023	3	120	40
PLANNED	9/29/2023	2	26	13
CUSTOMER REQUEST	9/29/2023	4	28	7
CUSTOMER REQUEST	9/29/2023	1	1,153	1,153
CUSTOMER REQUEST	9/29/2023	1	122	122
PLANNED	9/29/2023	1	173	173
PLANNED	9/29/2023	8	976	122
CUSTOMER REQUEST	9/29/2023	1	385	385
CUSTOMER REQUEST	9/29/2023	1	69	69
PLANNED	9/29/2023	27	162	6
CUSTOMER REQUEST	9/29/2023	1	72	72
PLANNED	9/29/2023	6	1,098	183
CUSTOMER REQUEST	9/29/2023	1	122	122
CUSTOMER REQUEST	9/29/2023	1	555	555
PLANNED	9/30/2023	1	146	146
PLANNED	9/30/2023	2	80	40
PLANNED	9/30/2023	3	282	94
CUSTOMER REQUEST	9/30/2023	1	510	510
PLANNED	9/30/2023	22	3,256	148
PLANNED	9/30/2023	32	5,056	158
PLANNED	9/30/2023	2	92	46
PLANNED	9/30/2023	4	260	65
PLANNED	9/30/2023	1	56	56
PLANNED	9/30/2023	1	78	78
PLANNED	9/30/2023	1	242	242
PLANNED	9/30/2023	1	97	97
PLANNED	9/30/2023	2	44	22
PLANNED	9/30/2023	2	20	10
PLANNED	9/30/2023	2	230	115
CUSTOMER REQUEST	9/30/2023	1	315	315
CUSTOMER REQUEST	9/30/2023	1	463	463
CUSTOMER REQUEST	9/30/2023	1	297	297
PLANNED	9/30/2023	2	238	119
CUSTOMER REQUEST	9/30/2023	1	114	114
CUSTOMER REQUEST	9/30/2023	1	134	134
CUSTOMER REQUEST	9/30/2023	1	45	45
CUSTOMER REQUEST	9/30/2023	1	165	165
PLANNED	9/30/2023	1	125	125
CUSTOMER REQUEST	9/30/2023	1	194	194
CUSTOMER REQUEST	9/30/2023	1	148	148
CUSTOMER REQUEST	9/30/2023	1	195	195
PLANNED	10/1/2023	7	343	49
CUSTOMER REQUEST	10/1/2023	1	692	692
CUSTOMER REQUEST	10/1/2023	1	180	180
PLANNED	10/1/2023	1	43	43
PLANNED	10/1/2023	3	303	101
PLANNED	10/1/2023	2	200	100

Q13 - Distribution Excluded Outage Events

Causation	Date	CI	CMI	L-Bar
PLANNED	10/1/2023	1	42	42
PLANNED	10/1/2023	2	260	174
CUSTOMER REQUEST	10/1/2023	1	77	77
PLANNED	10/1/2023	7	1,414	202
PLANNED	10/1/2023	5	97	19
CUSTOMER REQUEST	10/1/2023	1	334	334
CUSTOMER REQUEST	10/1/2023	1	121	121
CUSTOMER REQUEST	10/1/2023	1	728	728
CUSTOMER REQUEST	10/1/2023	1	107	107
PLANNED	10/1/2023	7	63	9
PLANNED	10/1/2023	4	480	120
PLANNED	10/1/2023	3	483	161
PLANNED	10/1/2023	4	1,132	283
PLANNED	10/2/2023	13	3,003	231
CUSTOMER REQUEST	10/2/2023	1	260	260
PLANNED	10/2/2023	1	118	118
CUSTOMER REQUEST	10/2/2023	1	176	176
CUSTOMER REQUEST	10/2/2023	4	300	75
PLANNED	10/2/2023	13	13	1
CUSTOMER REQUEST	10/2/2023	1	193	193
PLANNED	10/2/2023	3	378	126
CUSTOMER REQUEST	10/2/2023	5	260	52
CUSTOMER REQUEST	10/2/2023	17	51	3
PLANNED	10/2/2023	5	690	138
CUSTOMER REQUEST	10/2/2023	26	208	8
PLANNED	10/2/2023	3	714	238
PLANNED	10/2/2023	1	503	503
PLANNED	10/2/2023	20	3,220	161
PLANNED	10/2/2023	31	3,691	121
PLANNED	10/2/2023	2	302	151
PLANNED	10/2/2023	4	260	65
PLANNED	10/2/2023	39	2,028	52
PLANNED	10/2/2023	10	2,380	238
PLANNED	10/2/2023	4	932	233
PLANNED	10/2/2023	5	1,185	237
PLANNED	10/2/2023	1	3	3
PLANNED	10/2/2023	13	104	8
PLANNED	10/2/2023	3	447	149
PLANNED	10/2/2023	1	32	32
PLANNED	10/2/2023	7	1,232	176
PLANNED	10/2/2023	1	28	28
PLANNED	10/2/2023	5	95	19
PLANNED	10/2/2023	9	711	79
PLANNED	10/2/2023	1	94	94
PLANNED	10/2/2023	8	2,312	289
CUSTOMER REQUEST	10/2/2023	10	80	8
CUSTOMER REQUEST	10/2/2023	15	4,560	304
PLANNED	10/2/2023	4	548	137
PLANNED	10/2/2023	8	656	82
PLANNED	10/2/2023	19	741	39

Q13 - Distribution Excluded Outage Events

Causation	Date	CI	CMI	L-Bar
PLANNED	10/2/2023	1	356	356
CUSTOMER REQUEST	10/2/2023	44	44	2,956
CUSTOMER REQUEST	10/2/2023	1	294	294
PLANNED	10/2/2023	25	1,225	49
PLANNED	10/2/2023	1	38	38
PLANNED	10/2/2023	5	800	160
PLANNED	10/2/2023	1	168	168
CUSTOMER REQUEST	10/2/2023	1	412	412
PLANNED	10/2/2023	2	136	68
PLANNED	10/2/2023	5	118	24
PLANNED	10/2/2023	4	40	10
PLANNED	10/2/2023	4	8	2
CUSTOMER REQUEST	10/2/2023	4	296	74
CUSTOMER REQUEST	10/2/2023	1	143	143
CUSTOMER REQUEST	10/2/2023	1	155	155
PLANNED	10/2/2023	5	250	50
PLANNED	10/2/2023	8	184	23
CUSTOMER REQUEST	10/2/2023	1	249	249
CUSTOMER REQUEST	10/2/2023	1	64	64
CUSTOMER REQUEST	10/2/2023	1	139	139
CUSTOMER REQUEST	10/2/2023	1	102	102
PLANNED	10/2/2023	19	3,477	183
PLANNED	10/2/2023	1	118	118
PLANNED	10/2/2023	1	275	275
PLANNED	10/2/2023	1	166	166
PLANNED	10/2/2023	4	452	113
PLANNED	10/2/2023	2	208	104
CUSTOMER REQUEST	10/2/2023	1	93	93
PLANNED	10/2/2023	85	11,475	135
PLANNED	10/3/2023	1	117	117
PLANNED	10/3/2023	18	1,710	95
PLANNED	10/3/2023	8	680	85
PLANNED	10/3/2023	1	71	71
PLANNED	10/3/2023	3	810	270
CUSTOMER REQUEST	10/3/2023	1	22	22
CUSTOMER REQUEST	10/3/2023	6	24	4
PLANNED	10/3/2023	2	138	69
PLANNED	10/3/2023	4	568	142
PLANNED	10/3/2023	8	120	15
PLANNED	10/3/2023	1	12	12
PLANNED	10/3/2023	2	322	161
PLANNED	10/3/2023	2	378	189
PLANNED	10/3/2023	7	126	18
PLANNED	10/3/2023	1	192	192
PLANNED	10/3/2023	2	106	53
PLANNED	10/3/2023	2	550	275
PLANNED	10/3/2023	1	459	459
PLANNED	10/3/2023	1	492	492
PLANNED	10/3/2023	3	1,473	491
PLANNED	10/3/2023	2	338	169

Q13 - Distribution Excluded Outage Events

Causation	Date	CI	CMI	L-Bar
PLANNED	10/3/2023	5	197	39
CUSTOMER REQUEST	10/3/2023	8	96	12
CUSTOMER REQUEST	10/3/2023	6	1,895	346
PLANNED	10/3/2023	4	108	27
PLANNED	10/3/2023	3	660	220
PLANNED	10/3/2023	2	162	81
PLANNED	10/3/2023	3	189	63
CUSTOMER REQUEST	10/3/2023	1	117	117
PLANNED	10/3/2023	3	18	6
PLANNED	10/3/2023	9	954	106
PLANNED	10/3/2023	4	258	100
PLANNED	10/3/2023	39	8,931	229
PLANNED	10/3/2023	1	97	97
PLANNED	10/3/2023	3	51	17
CUSTOMER REQUEST	10/3/2023	2	136	68
CUSTOMER REQUEST	10/3/2023	8	168	21
CUSTOMER REQUEST	10/3/2023	11	2,043	207
PLANNED	10/3/2023	2	296	148
PLANNED	10/3/2023	1	5	5
PLANNED	10/3/2023	4	215	74
PLANNED	10/3/2023	1	104	104
PLANNED	10/3/2023	1	172	172
PLANNED	10/3/2023	2	138	69
PLANNED	10/3/2023	1	111	111
PLANNED	10/3/2023	2	220	110
PLANNED	10/3/2023	2	510	255
PLANNED	10/3/2023	1	151	151
PLANNED	10/3/2023	21	7,728	368
PLANNED	10/3/2023	30	4,464	248
PLANNED	10/3/2023	3	111	37
PLANNED	10/3/2023	4	52	13
PLANNED	10/3/2023	1	36	36
PLANNED	10/3/2023	6	1,428	238
CUSTOMER REQUEST	10/3/2023	103	13,699	133
PLANNED	10/3/2023	2	232	116
PLANNED	10/3/2023	1	148	148
PLANNED	10/3/2023	8	280	35
PLANNED	10/3/2023	32	1,376	43
PLANNED	10/3/2023	4	580	145
PLANNED	10/3/2023	3	93	31
PLANNED	10/3/2023	2	38	19
PLANNED	10/3/2023	9	1,476	164
PLANNED	10/3/2023	17	1,076	63
PLANNED	10/3/2023	5	30	6
PLANNED	10/3/2023	8	8	1
PLANNED	10/3/2023	7	161	23
PLANNED	10/3/2023	8	552	69
PLANNED	10/3/2023	2	120	60
PLANNED	10/3/2023	1	22	22
PLANNED	10/3/2023	5	485	97

Q13 - Distribution Excluded Outage Events

Causation	Date	CI	CMI	L-Bar
PLANNED	10/3/2023	3	465	155
PLANNED	10/3/2023	4	584	161
PLANNED	10/3/2023	1	43	43
PLANNED	10/3/2023	1	106	106
PLANNED	10/3/2023	4	836	209
PLANNED	10/3/2023	2	120	60
PLANNED	10/3/2023	1	130	130
PLANNED	10/3/2023	4	172	43
PLANNED	10/3/2023	5	435	87
PLANNED	10/3/2023	3	126	42
CUSTOMER REQUEST	10/3/2023	1	469	469
PLANNED	10/3/2023	8	72	9
PLANNED	10/3/2023	47	470	10
PLANNED	10/3/2023	1	96	96
CUSTOMER REQUEST	10/3/2023	1	529	529
PLANNED	10/3/2023	8	232	29
CUSTOMER REQUEST	10/3/2023	1	273	273
CUSTOMER REQUEST	10/3/2023	1	70	70
CUSTOMER REQUEST	10/3/2023	8	80	10
CUSTOMER REQUEST	10/3/2023	1	247	247
PLANNED	10/3/2023	5	295	59
PLANNED	10/3/2023	1	30	30
CUSTOMER REQUEST	10/3/2023	1	91	91
CUSTOMER REQUEST	10/3/2023	1	246	246
CUSTOMER REQUEST	10/3/2023	1	184	184
CUSTOMER REQUEST	10/3/2023	1	197	197
CUSTOMER REQUEST	10/3/2023	1	136	136
PLANNED	10/3/2023	6	1,062	177
PLANNED	10/3/2023	2	46	23
PLANNED	10/3/2023	1	164	164
CUSTOMER REQUEST	10/3/2023	1	831	831
PLANNED	10/3/2023	1	136	136
PLANNED	10/3/2023	6	216	36
PLANNED	10/4/2023	1	130	130
PLANNED	10/4/2023	1	128	128
PLANNED	10/4/2023	8	2,336	292
PLANNED	10/4/2023	2	148	74
PLANNED	10/4/2023	7	434	62
PLANNED	10/4/2023	4	860	215
PLANNED	10/4/2023	2	300	150
PLANNED	10/4/2023	2	360	180
PLANNED	10/4/2023	1	57	57
PLANNED	10/4/2023	17	170	10
PLANNED	10/4/2023	1	155	155
CUSTOMER REQUEST	10/4/2023	14	154	11
PLANNED	10/4/2023	3	93	31
PLANNED	10/4/2023	4	324	81
PLANNED	10/4/2023	3	714	238
CUSTOMER REQUEST	10/4/2023	23	276	12
PLANNED	10/4/2023	2	278	139

Q13 - Distribution Excluded Outage Events

Causation	Date	CI	CMI	L-Bar
PLANNED	10/4/2023	1	60	60
PLANNED	10/4/2023	1	32	32
PLANNED	10/4/2023	1	136	136
PLANNED	10/4/2023	14	1,548	111
PLANNED	10/4/2023	204	27,744	136
PLANNED	10/4/2023	3	339	113
PLANNED	10/4/2023	16	1,212	81
PLANNED	10/4/2023	3	108	36
PLANNED	10/4/2023	6	65	265
PLANNED	10/4/2023	1	272	272
PLANNED	10/4/2023	15	1,215	81
CUSTOMER REQUEST	10/4/2023	2	32	16
PLANNED	10/4/2023	9	207	23
PLANNED	10/4/2023	9	237	26
PLANNED	10/4/2023	1	464	464
PLANNED	10/4/2023	2	296	148
PLANNED	10/4/2023	1	87	87
PLANNED	10/4/2023	10	1,960	196
PLANNED	10/4/2023	3	399	133
PLANNED	10/4/2023	2	166	83
PLANNED	10/4/2023	1	105	105
PLANNED	10/4/2023	7	1,043	149
PLANNED	10/4/2023	1	74	74
PLANNED	10/4/2023	1	136	136
PLANNED	10/4/2023	7	1,463	209
CUSTOMER REQUEST	10/4/2023	3	81	27
PLANNED	10/4/2023	2	15	28
CUSTOMER REQUEST	10/4/2023	18	4,578	258
PLANNED	10/4/2023	8	544	68
CUSTOMER REQUEST	10/4/2023	47	7,614	162
PLANNED	10/4/2023	8	670	84
PLANNED	10/4/2023	3	579	193
PLANNED	10/4/2023	5	235	47
CUSTOMER REQUEST	10/4/2023	32	384	12
CUSTOMER REQUEST	10/4/2023	19	171	9
PLANNED	10/4/2023	1	93	93
PLANNED	10/4/2023	1	46	46
PLANNED	10/4/2023	2	121	87
PLANNED	10/4/2023	5	20	4
PLANNED	10/4/2023	6	1,668	278
PLANNED	10/4/2023	2	156	78
PLANNED	10/4/2023	1	80	80
PLANNED	10/4/2023	10	370	37
PLANNED	10/4/2023	17	459	27
PLANNED	10/4/2023	1	33	33
PLANNED	10/4/2023	1	92	92
PLANNED	10/4/2023	14	210	15
PLANNED	10/4/2023	2	42	21
PLANNED	10/4/2023	3	141	47
PLANNED	10/4/2023	18	266	15

Q13 - Distribution Excluded Outage Events

Causation	Date	CI	CMI	L-Bar
PLANNED	10/4/2023	8	1,224	153
CUSTOMER REQUEST	10/4/2023	1	67	67
PLANNED	10/4/2023	2	150	75
PLANNED	10/4/2023	1	59	59
PLANNED	10/4/2023	5	275	55
PLANNED	10/4/2023	1	49	49
PLANNED	10/4/2023	3	168	56
PLANNED	10/4/2023	1	73	73
PLANNED	10/4/2023	10	60	6
PLANNED	10/4/2023	5	480	96
PLANNED	10/4/2023	6	328	55
CUSTOMER REQUEST	10/4/2023	16	576	36
PLANNED	10/4/2023	2	246	123
PLANNED	10/4/2023	17	170	10
PLANNED	10/4/2023	2	198	99
PLANNED	10/4/2023	2	110	55
PLANNED	10/4/2023	8	784	98
CUSTOMER REQUEST	10/4/2023	1	295	295
PLANNED	10/4/2023	1	58	58
PLANNED	10/4/2023	1	220	220
PLANNED	10/4/2023	1	55	55
PLANNED	10/4/2023	17	578	34
PLANNED	10/4/2023	1	16	16
PLANNED	10/4/2023	2	330	165
PLANNED	10/4/2023	1	16	16
PLANNED	10/4/2023	2	112	56
CUSTOMER REQUEST	10/4/2023	25	10,525	421
PLANNED	10/4/2023	4	480	120
PLANNED	10/4/2023	5	660	132
PLANNED	10/4/2023	1	134	134
PLANNED	10/4/2023	5	675	135
PLANNED	10/4/2023	1	135	135
PLANNED	10/4/2023	8	1,056	132
PLANNED	10/4/2023	16	5,728	358
PLANNED	10/4/2023	4	284	71
PLANNED	10/4/2023	6	738	123
PLANNED	10/4/2023	1	127	127
PLANNED	10/4/2023	1	218	218
PLANNED	10/5/2023	15	1,215	81
PLANNED	10/5/2023	7	1,561	223
PLANNED	10/5/2023	14	1,778	127
PLANNED	10/5/2023	1	144	144
PLANNED	10/5/2023	8	920	115
PLANNED	10/5/2023	10	1,400	140
PLANNED	10/5/2023	2	360	180
PLANNED	10/5/2023	1	179	179
PLANNED	10/5/2023	6	1,452	242
PLANNED	10/5/2023	1	82	82
PLANNED	10/5/2023	1	105	105
PLANNED	10/5/2023	8	2,264	283

Q13 - Distribution Excluded Outage Events

Causation	Date	CI	CMI	L-Bar
PLANNED	10/5/2023	1	324	324
PLANNED	10/5/2023	6	180	30
PLANNED	10/5/2023	9	756	84
PLANNED	10/5/2023	8	168	21
PLANNED	10/5/2023	2	280	140
PLANNED	10/5/2023	4	772	193
PLANNED	10/5/2023	8	1,666	313
PLANNED	10/5/2023	3	678	226
PLANNED	10/5/2023	6	522	87
PLANNED	10/5/2023	2	962	481
PLANNED	10/5/2023	2	516	258
PLANNED	10/5/2023	1	28	28
PLANNED	10/5/2023	2	320	160
PLANNED	10/5/2023	3	93	31
PLANNED	10/5/2023	21	21	1
PLANNED	10/5/2023	7	301	43
PLANNED	10/5/2023	3	255	85
PLANNED	10/5/2023	1	149	149
PLANNED	10/5/2023	7	259	37
PLANNED	10/5/2023	45	4,500	100
PLANNED	10/5/2023	5	1,040	208
PLANNED	10/5/2023	5	470	94
PLANNED	10/5/2023	1	42	42
PLANNED	10/5/2023	9	495	55
PLANNED	10/5/2023	4	888	222
PLANNED	10/5/2023	1	172	172
PLANNED	10/5/2023	2	52	26
PLANNED	10/5/2023	15	3,090	206
PLANNED	10/5/2023	1	40	40
PLANNED	10/5/2023	3	129	43
CUSTOMER REQUEST	10/5/2023	8	72	9
PLANNED	10/5/2023	10	880	88
PLANNED	10/5/2023	5	355	71
PLANNED	10/5/2023	14	28	2
PLANNED	10/5/2023	1	30	30
PLANNED	10/5/2023	1	73	73
PLANNED	10/5/2023	10	550	55
PLANNED	10/5/2023	2	114	57
PLANNED	10/5/2023	1	75	75
PLANNED	10/5/2023	4	304	76
PLANNED	10/5/2023	1	120	120
PLANNED	10/5/2023	2	76	38
PLANNED	10/5/2023	1	64	64
PLANNED	10/5/2023	2	140	70
CUSTOMER REQUEST	10/5/2023	1	23	23
PLANNED	10/5/2023	1	70	70
PLANNED	10/5/2023	9	129	14
PLANNED	10/5/2023	9	144	16
PLANNED	10/5/2023	1	52	52
PLANNED	10/5/2023	11	1,694	154

Q13 - Distribution Excluded Outage Events

Causation	Date	CI	CMI	L-Bar
PLANNED	10/5/2023	4	288	72
PLANNED	10/5/2023	1	107	107
PLANNED	10/5/2023	19	874	46
PLANNED	10/5/2023	1	4	4
PLANNED	10/5/2023	1	214	214
PLANNED	10/5/2023	4	648	162
PLANNED	10/5/2023	18	1,944	108
PLANNED	10/5/2023	6	882	147
PLANNED	10/5/2023	6	1,386	231
PLANNED	10/5/2023	2	686	343
PLANNED	10/5/2023	11	2,904	264
PLANNED	10/5/2023	5	815	163
PLANNED	10/5/2023	1	260	260
PLANNED	10/5/2023	9	1,359	151
PLANNED	10/6/2023	5	700	140
PLANNED	10/6/2023	4	564	141
CUSTOMER REQUEST	10/6/2023	1	299	299
PLANNED	10/6/2023	3	366	122
PLANNED	10/6/2023	3	201	67
PLANNED	10/6/2023	2	264	132
PLANNED	10/6/2023	1	279	279
CUSTOMER REQUEST	10/6/2023	1	37	37
PLANNED	10/6/2023	2	308	154
PLANNED	10/6/2023	1	6	6
PLANNED	10/6/2023	8	272	34
PLANNED	10/6/2023	2	120	60
PLANNED	10/6/2023	7	35	5
PLANNED	10/6/2023	1	112	112
PLANNED	10/6/2023	1	104	104
CUSTOMER REQUEST	10/6/2023	12	660	55
PLANNED	10/6/2023	1	307	307
PLANNED	10/6/2023	7	777	111
PLANNED	10/6/2023	1	122	122
PLANNED	10/6/2023	1	125	125
PLANNED	10/6/2023	1	32	32
CUSTOMER REQUEST	10/6/2023	4	76	19
CUSTOMER REQUEST	10/6/2023	8	64	8
PLANNED	10/6/2023	1	6	6
PLANNED	10/6/2023	6	1,776	296
PLANNED	10/6/2023	8	2,576	322
PLANNED	10/6/2023	1	192	192
PLANNED	10/6/2023	5	245	49
PLANNED	10/6/2023	3	225	75
PLANNED	10/6/2023	17	136	8
PLANNED	10/6/2023	38	5,966	157
PLANNED	10/6/2023	3	78	26
PLANNED	10/6/2023	2	78	39
PLANNED	10/6/2023	4	668	167
CUSTOMER REQUEST	10/6/2023	12	24	2
PLANNED	10/6/2023	2	298	149

Q13 - Distribution Excluded Outage Events

Causation	Date	CI	CMI	L-Bar
PLANNED	10/6/2023	5	210	46
PLANNED	10/6/2023	7	1,246	178
CUSTOMER REQUEST	10/6/2023	1	207	207
PLANNED	10/6/2023	1	58	58
CUSTOMER REQUEST	10/6/2023	12	180	15
PLANNED	10/6/2023	2	326	163
PLANNED	10/6/2023	1	60	60
PLANNED	10/6/2023	1	4	4
PLANNED	10/6/2023	1	155	155
PLANNED	10/6/2023	17	2,805	165
PLANNED	10/6/2023	2	122	61
PLANNED	10/6/2023	8	184	23
PLANNED	10/6/2023	7	777	111
PLANNED	10/6/2023	7	777	111
PLANNED	10/6/2023	8	152	19
PLANNED	10/6/2023	9	9	1
PLANNED	10/6/2023	1	65	65
PLANNED	10/6/2023	22	462	21
CUSTOMER REQUEST	10/6/2023	4	25	13
CUSTOMER REQUEST	10/6/2023	1	19	19
PLANNED	10/6/2023	47	564	12
CUSTOMER REQUEST	10/6/2023	19	931	49
PLANNED	10/6/2023	8	512	64
CUSTOMER REQUEST	10/6/2023	1	89	89
PLANNED	10/6/2023	9	81	9
CUSTOMER REQUEST	10/6/2023	1	1,146	1,146
CUSTOMER REQUEST	10/6/2023	1	214	214
CUSTOMER REQUEST	10/6/2023	1	22	22
CUSTOMER REQUEST	10/6/2023	1	253	253
CUSTOMER REQUEST	10/6/2023	7	700	100
CUSTOMER REQUEST	10/6/2023	1	836	836
CUSTOMER REQUEST	10/6/2023	1	276	276
CUSTOMER REQUEST	10/6/2023	1	453	453
PLANNED	10/6/2023	1	344	344
CUSTOMER REQUEST	10/6/2023	1	189	189
CUSTOMER REQUEST	10/6/2023	1	76	76
CUSTOMER REQUEST	10/7/2023	1	71	71
CUSTOMER REQUEST	10/7/2023	1	177	177
PLANNED	10/7/2023	2	212	106
PLANNED	10/7/2023	3	774	258
PLANNED	10/7/2023	1	140	140
PLANNED	10/7/2023	1	107	107
PLANNED	10/7/2023	1	52	52
PLANNED	10/7/2023	1	30	30
PLANNED	10/7/2023	11	76	7
PLANNED	10/7/2023	13	88	7
CUSTOMER REQUEST	10/7/2023	1	327	327
PLANNED	10/7/2023	1	57	57
CUSTOMER REQUEST	10/7/2023	1	334	334
PLANNED	10/7/2023	1	41	41

Q13 - Distribution Excluded Outage Events

Causation	Date	CI	CMI	L-Bar
CUSTOMER REQUEST	10/7/2023	1	429	429
CUSTOMER REQUEST	10/7/2023	1	149	149
CUSTOMER REQUEST	10/7/2023	1	210	210
CUSTOMER REQUEST	10/7/2023	1	118	118
PLANNED	10/8/2023	2	118	59
PLANNED	10/8/2023	2	196	98
PLANNED	10/8/2023	1	57	57
PLANNED	10/8/2023	3	1,167	389
PLANNED	10/8/2023	1	179	179
PLANNED	10/8/2023	2	332	166
PLANNED	10/8/2023	5	715	143
PLANNED	10/8/2023	4	360	90
CUSTOMER REQUEST	10/8/2023	1	29	29
PLANNED	10/8/2023	1	50	50
PLANNED	10/8/2023	5	595	119
PLANNED	10/8/2023	6	558	93
PLANNED	10/9/2023	8	920	115
PLANNED	10/9/2023	8	1,928	241
PLANNED	10/9/2023	46	4,952	236
CUSTOMER REQUEST	10/9/2023	1	198	198
PLANNED	10/9/2023	9	72	8
PLANNED	10/9/2023	8	896	112
PLANNED	10/9/2023	1	44	44
PLANNED	10/9/2023	2	200	100
PLANNED	10/9/2023	1	43	43
PLANNED	10/9/2023	7	98	14
PLANNED	10/9/2023	12	372	31
PLANNED	10/9/2023	2	190	97
PLANNED	10/9/2023	12	312	26
PLANNED	10/9/2023	4	144	36
PLANNED	10/9/2023	2	34	17
PLANNED	10/9/2023	4	124	31
PLANNED	10/9/2023	8	384	48
PLANNED	10/9/2023	7	429	93
PLANNED	10/9/2023	2	226	113
PLANNED	10/9/2023	8	2,392	299
PLANNED	10/9/2023	1	118	118
PLANNED	10/9/2023	1	129	129
PLANNED	10/9/2023	5	520	104
CUSTOMER REQUEST	10/9/2023	1	34	34
PLANNED	10/9/2023	9	441	49
PLANNED	10/9/2023	3	195	65
PLANNED	10/9/2023	4	640	160
PLANNED	10/9/2023	18	432	24
PLANNED	10/9/2023	1	113	113
PLANNED	10/9/2023	4	1,000	250
PLANNED	10/9/2023	3	639	213
PLANNED	10/9/2023	32	1,011	32
CUSTOMER REQUEST	10/9/2023	12	120	10
PLANNED	10/9/2023	47	1,504	32

Q13 - Distribution Excluded Outage Events

Causation	Date	CI	CMI	L-Bar
PLANNED	10/9/2023	8	584	73
PLANNED	10/9/2023	1	7	7
PLANNED	10/9/2023	9	1,035	115
PLANNED	10/9/2023	2	70	35
PLANNED	10/9/2023	3	303	101
PLANNED	10/9/2023	4	220	55
PLANNED	10/9/2023	6	408	68
PLANNED	10/9/2023	1	129	129
CUSTOMER REQUEST	10/9/2023	1	333	333
PLANNED	10/9/2023	1	213	213
PLANNED	10/9/2023	1	125	125
PLANNED	10/9/2023	5	310	62
PLANNED	10/9/2023	5	345	69
PLANNED	10/9/2023	8	228	49
PLANNED	10/9/2023	1	19	19
PLANNED	10/9/2023	5	250	50
PLANNED	10/9/2023	3	111	37
CUSTOMER REQUEST	10/9/2023	4	1,084	271
CUSTOMER REQUEST	10/9/2023	1	191	191
CUSTOMER REQUEST	10/9/2023	1	185	185
CUSTOMER REQUEST	10/9/2023	1	244	244
PLANNED	10/9/2023	1	99	99
PLANNED	10/9/2023	4	700	175
CUSTOMER REQUEST	10/9/2023	1	144	144
PLANNED	10/9/2023	3	942	314
PLANNED	10/9/2023	1	93	93
PLANNED	10/9/2023	2	438	219
PLANNED	10/9/2023	6	432	72
PLANNED	10/10/2023	7	378	54
PLANNED	10/10/2023	9	1,548	172
CUSTOMER REQUEST	10/10/2023	1	211	211
PLANNED	10/10/2023	4	324	81
PLANNED	10/10/2023	5	400	80
CUSTOMER REQUEST	10/10/2023	11	66	6
CUSTOMER REQUEST	10/10/2023	1	47	47
PLANNED	10/10/2023	10	480	48
PLANNED	10/10/2023	2	570	285
PLANNED	10/10/2023	4	84	21
PLANNED	10/10/2023	1	104	104
PLANNED	10/10/2023	9	936	104
PLANNED	10/10/2023	8	2,248	281
PLANNED	10/10/2023	2	138	69
CUSTOMER REQUEST	10/10/2023	32	15,970	625
PLANNED	10/10/2023	3	180	60
PLANNED	10/10/2023	15	315	21
PLANNED	10/10/2023	4	880	220
PLANNED	10/10/2023	1	94	94
PLANNED	10/10/2023	79	1,343	17
PLANNED	10/10/2023	1	496	496
PLANNED	10/10/2023	11	1,947	177

Q13 - Distribution Excluded Outage Events

Causation	Date	CI	CMI	L-Bar
PLANNED	10/10/2023	33	4,257	129
PLANNED	10/10/2023	4	908	227
PLANNED	10/10/2023	6	1,290	215
PLANNED	10/10/2023	3	60	20
PLANNED	10/10/2023	1	141	141
PLANNED	10/10/2023	2	179	90
PLANNED	10/10/2023	3	681	227
PLANNED	10/10/2023	3	276	92
CUSTOMER REQUEST	10/10/2023	1	173	173
PLANNED	10/10/2023	22	3,806	173
PLANNED	10/10/2023	3	90	30
PLANNED	10/10/2023	10	950	95
PLANNED	10/10/2023	3	198	66
PLANNED	10/10/2023	8	536	67
PLANNED	10/10/2023	11	1,229	225
PLANNED	10/10/2023	2	186	93
PLANNED	10/10/2023	1	6	6
CUSTOMER REQUEST	10/10/2023	26	10,270	395
PLANNED	10/10/2023	3	272	128
PLANNED	10/10/2023	2	405	204
PLANNED	10/10/2023	3	222	74
CUSTOMER REQUEST	10/10/2023	3	21	7
CUSTOMER REQUEST	10/10/2023	3	72	24
PLANNED	10/10/2023	8	48	6
PLANNED	10/10/2023	1	39	39
PLANNED	10/10/2023	11	879	80
PLANNED	10/10/2023	4	196	49
PLANNED	10/10/2023	4	44	11
CUSTOMER REQUEST	10/10/2023	4	212	53
PLANNED	10/10/2023	1	43	43
PLANNED	10/10/2023	2	202	101
PLANNED	10/10/2023	10	100	10
PLANNED	10/10/2023	12	264	22
PLANNED	10/10/2023	1	55	55
PLANNED	10/10/2023	2	418	209
PLANNED	10/10/2023	9	1,233	137
PLANNED	10/10/2023	2	34	17
PLANNED	10/10/2023	3	168	56
PLANNED	10/10/2023	4	372	93
PLANNED	10/10/2023	1	177	177
PLANNED	10/10/2023	4	188	47
PLANNED	10/10/2023	6	1,092	182
PLANNED	10/10/2023	4	916	229
PLANNED	10/10/2023	3	321	107
CUSTOMER REQUEST	10/10/2023	1	299	299
PLANNED	10/10/2023	3	339	113
PLANNED	10/10/2023	3	291	97
CUSTOMER REQUEST	10/10/2023	1	13	13
PLANNED	10/10/2023	1	104	104
PLANNED	10/10/2023	1	56	56

Q13 - Distribution Excluded Outage Events

Causation	Date	CI	CMI	L-Bar
PLANNED	10/10/2023	3	61	20
CUSTOMER REQUEST	10/10/2023	1	240	240
CUSTOMER REQUEST	10/10/2023	1	100	100
CUSTOMER REQUEST	10/10/2023	1	91	91
CUSTOMER REQUEST	10/10/2023	1	185	185
PLANNED	10/10/2023	2	172	86
PLANNED	10/10/2023	1	402	402
PLANNED	10/10/2023	1	257	257
PLANNED	10/10/2023	3	732	244
PLANNED	10/10/2023	2	610	305
CUSTOMER REQUEST	10/10/2023	4	148	37
PLANNED	10/10/2023	1	198	198
PLANNED	10/11/2023	1	106	106
PLANNED	10/11/2023	4	112	28
PLANNED	10/11/2023	3	158	53
PLANNED	10/11/2023	2	140	70
CUSTOMER REQUEST	10/11/2023	1	401	401
PLANNED	10/11/2023	6	234	39
PLANNED	10/11/2023	1	231	231
CUSTOMER REQUEST	10/11/2023	11	4,422	402
CUSTOMER REQUEST	10/11/2023	1	178	178
PLANNED	10/11/2023	20	1,380	69
PLANNED	10/11/2023	7	1,001	143
PLANNED	10/11/2023	4	408	102
CUSTOMER REQUEST	10/11/2023	1	56	56
PLANNED	10/11/2023	16	3,054	199
PLANNED	10/11/2023	2	376	188
PLANNED	10/11/2023	10	930	93
PLANNED	10/11/2023	14	1,020	141
PLANNED	10/11/2023	2	338	169
CUSTOMER REQUEST	10/11/2023	4	1,136	284
CUSTOMER REQUEST	10/11/2023	1	151	151
CUSTOMER REQUEST	10/11/2023	1	34	34
PLANNED	10/11/2023	2	182	91
PLANNED	10/11/2023	3	468	156
CUSTOMER REQUEST	10/11/2023	2	444	222
PLANNED	10/11/2023	3	216	72
CUSTOMER REQUEST	10/11/2023	128	36,224	283
PLANNED	10/11/2023	3	30	10
PLANNED	10/11/2023	1	39	39
PLANNED	10/11/2023	81	9,801	121
PLANNED	10/11/2023	5	560	112
PLANNED	10/11/2023	3	120	40
PLANNED	10/11/2023	1	106	106
PLANNED	10/11/2023	1	106	106
PLANNED	10/11/2023	17	1,275	75
PLANNED	10/11/2023	1	106	106
PLANNED	10/11/2023	2	212	106
PLANNED	10/11/2023	5	440	88
CUSTOMER REQUEST	10/11/2023	3	603	201

Q13 - Distribution Excluded Outage Events

Causation	Date	CI	CMI	L-Bar
PLANNED	10/11/2023	2	18	9
PLANNED	10/11/2023	2	34	17
PLANNED	10/11/2023	8	104	13
PLANNED	10/11/2023	6	552	92
PLANNED	10/11/2023	4	528	132
PLANNED	10/11/2023	1	108	108
PLANNED	10/11/2023	1	299	299
CUSTOMER REQUEST	10/11/2023	17	51	3
PLANNED	10/11/2023	1	286	286
PLANNED	10/11/2023	1	132	132
PLANNED	10/11/2023	6	870	145
PLANNED	10/11/2023	14	1,568	112
PLANNED	10/11/2023	5	950	190
PLANNED	10/11/2023	3	252	84
PLANNED	10/11/2023	18	3,510	195
PLANNED	10/11/2023	27	5,508	204
PLANNED	10/11/2023	1	5	5
PLANNED	10/11/2023	3	648	216
CUSTOMER REQUEST	10/11/2023	17	4,607	271
PLANNED	10/11/2023	11	550	50
PLANNED	10/11/2023	1	7	7
PLANNED	10/11/2023	4	856	214
CUSTOMER REQUEST	10/11/2023	2	100	50
PLANNED	10/11/2023	2	240	120
CUSTOMER REQUEST	10/11/2023	3	21	7
PLANNED	10/11/2023	4	444	111
PLANNED	10/11/2023	39	4,329	111
PLANNED	10/11/2023	6	41	7
PLANNED	10/11/2023	2	102	51
PLANNED	10/11/2023	5	880	176
PLANNED	10/11/2023	1	98	98
PLANNED	10/11/2023	6	426	71
PLANNED	10/11/2023	2	72	36
CUSTOMER REQUEST	10/11/2023	3	378	126
CUSTOMER REQUEST	10/11/2023	3	342	114
PLANNED	10/11/2023	16	1,168	73
CUSTOMER REQUEST	10/11/2023	15	1,530	102
CUSTOMER REQUEST	10/11/2023	8	104	13
CUSTOMER REQUEST	10/11/2023	1	402	402
PLANNED	10/11/2023	1	5	5
PLANNED	10/11/2023	1	51	51
PLANNED	10/11/2023	2	74	37
PLANNED	10/11/2023	3	113	39
PLANNED	10/11/2023	6	312	52
PLANNED	10/11/2023	4	108	27
PLANNED	10/11/2023	8	432	54
PLANNED	10/11/2023	10	410	41
PLANNED	10/11/2023	7	385	55
PLANNED	10/11/2023	8	400	50
CUSTOMER REQUEST	10/11/2023	11	451	41

Q13 - Distribution Excluded Outage Events

Causation	Date	CI	CMI	L-Bar
PLANNED	10/11/2023	2	414	207
CUSTOMER REQUEST	10/11/2023	1	91	91
PLANNED	10/11/2023	8	1,929	241
CUSTOMER REQUEST	10/11/2023	2	1,674	837
PLANNED	10/11/2023	1	37	37
PLANNED	10/11/2023	10	1,710	171
CUSTOMER REQUEST	10/11/2023	1	42	42
PLANNED	10/12/2023	1	17	17
PLANNED	10/12/2023	4	904	226
PLANNED	10/12/2023	1	20	20
PLANNED	10/12/2023	4	420	105
CUSTOMER REQUEST	10/12/2023	2	60	30
PLANNED	10/12/2023	14	14	229
PLANNED	10/12/2023	1	126	126
PLANNED	10/12/2023	13	1,391	107
PLANNED	10/12/2023	1	68	68
PLANNED	10/12/2023	1	17	17
PLANNED	10/12/2023	1	208	208
CUSTOMER REQUEST	10/12/2023	1	87	87
PLANNED	10/12/2023	5	854	171
PLANNED	10/12/2023	17	1,496	88
PLANNED	10/12/2023	7	293	42
PLANNED	10/12/2023	265	8,745	33
PLANNED	10/12/2023	1	74	74
PLANNED	10/12/2023	2	154	77
PLANNED	10/12/2023	1	208	208
PLANNED	10/12/2023	2	314	157
PLANNED	10/12/2023	2	478	239
PLANNED	10/12/2023	6	1,242	207
PLANNED	10/12/2023	1	32	32
PLANNED	10/12/2023	32	6,432	201
PLANNED	10/12/2023	3	156	52
CUSTOMER REQUEST	10/12/2023	2	598	299
CUSTOMER REQUEST	10/12/2023	11	2,299	209
PLANNED	10/12/2023	8	896	112
PLANNED	10/12/2023	7	707	101
PLANNED	10/12/2023	4	72	18
PLANNED	10/12/2023	9	504	56
PLANNED	10/12/2023	3	465	155
PLANNED	10/12/2023	1	235	235
CUSTOMER REQUEST	10/12/2023	6	60	10
PLANNED	10/12/2023	2	586	293
PLANNED	10/12/2023	1	23	23
PLANNED	10/12/2023	2	42	21
PLANNED	10/12/2023	1	70	70
PLANNED	10/12/2023	4	198	50
PLANNED	10/12/2023	9	792	88
PLANNED	10/12/2023	3	351	117
PLANNED	10/12/2023	1	47	47
PLANNED	10/12/2023	10	1,680	168

Q13 - Distribution Excluded Outage Events

Causation	Date	CI	CMI	L-Bar
PLANNED	10/12/2023	8	1,352	169
PLANNED	10/12/2023	8	512	64
PLANNED	10/12/2023	1	47	47
PLANNED	10/12/2023	1	18	18
PLANNED	10/12/2023	1	16	16
PLANNED	10/12/2023	1	10	10
PLANNED	10/12/2023	2	40	20
PLANNED	10/12/2023	1	56	56
PLANNED	10/12/2023	8	376	47
PLANNED	10/12/2023	8	221	28
PLANNED	10/12/2023	5	280	56
PLANNED	10/12/2023	3	147	49
PLANNED	10/12/2023	1	23	23
PLANNED	10/12/2023	5	472	94
PLANNED	10/12/2023	2	109	54
PLANNED	10/12/2023	10	130	13
PLANNED	10/12/2023	5	415	83
PLANNED	10/12/2023	2	84	109
PLANNED	10/12/2023	1	87	87
PLANNED	10/12/2023	1	87	87
PLANNED	10/12/2023	1	87	87
PLANNED	10/12/2023	1	87	87
PLANNED	10/12/2023	1	39	39
PLANNED	10/12/2023	6	48	8
PLANNED	10/12/2023	4	384	96
PLANNED	10/12/2023	11	2,255	205
CUSTOMER REQUEST	10/12/2023	1	282	282
PLANNED	10/12/2023	2	862	431
PLANNED	10/12/2023	1	137	137
PLANNED	10/12/2023	2	276	138
PLANNED	10/13/2023	5	1,855	371
PLANNED	10/13/2023	4	196	49
CUSTOMER REQUEST	10/13/2023	1	86	86
CUSTOMER REQUEST	10/13/2023	6	2,472	412
CUSTOMER REQUEST	10/13/2023	1	256	256
CUSTOMER REQUEST	10/13/2023	1	116	116
PLANNED	10/13/2023	3	297	99
PLANNED	10/13/2023	8	1,184	148
PLANNED	10/13/2023	7	1,071	153
PLANNED	10/13/2023	6	336	56
PLANNED	10/13/2023	1	86	86
PLANNED	10/13/2023	10	170	17
PLANNED	10/13/2023	1	78	78
PLANNED	10/13/2023	3	309	103
CUSTOMER REQUEST	10/13/2023	4	56	14
PLANNED	10/13/2023	2	262	131
PLANNED	10/13/2023	13	26	2
PLANNED	10/13/2023	2	98	49
PLANNED	10/13/2023	10	2,080	208
PLANNED	10/13/2023	5	55	11

Q13 - Distribution Excluded Outage Events

Causation	Date	CI	CMI	L-Bar
PLANNED	10/13/2023	6	1,560	260
PLANNED	10/13/2023	7	1,407	201
PLANNED	10/13/2023	8	16	2
PLANNED	10/13/2023	4	176	44
PLANNED	10/13/2023	4	636	159
PLANNED	10/13/2023	10	270	27
PLANNED	10/13/2023	1	22	22
PLANNED	10/13/2023	7	67	10
PLANNED	10/13/2023	12	36	3
PLANNED	10/13/2023	2	74	37
CUSTOMER REQUEST	10/13/2023	11	297	27
PLANNED	10/13/2023	8	96	12
PLANNED	10/13/2023	14	378	27
PLANNED	10/13/2023	1	47	47
PLANNED	10/13/2023	1	108	108
PLANNED	10/13/2023	40	2,200	55
PLANNED	10/13/2023	1	108	108
PLANNED	10/13/2023	4	648	162
PLANNED	10/13/2023	1	231	231
PLANNED	10/13/2023	2	60	30
PLANNED	10/13/2023	14	126	9
PLANNED	10/13/2023	2	102	51
PLANNED	10/13/2023	9	27	3
PLANNED	10/13/2023	6	48	8
CUSTOMER REQUEST	10/13/2023	1	89	89
PLANNED	10/13/2023	4	49	12
PLANNED	10/13/2023	4	468	117
PLANNED	10/13/2023	2	244	122
PLANNED	10/13/2023	4	192	48
PLANNED	10/13/2023	11	44	4
PLANNED	10/13/2023	2	84	42
PLANNED	10/13/2023	6	72	12
PLANNED	10/13/2023	9	171	19
PLANNED	10/13/2023	1	44	44
CUSTOMER REQUEST	10/13/2023	1	476	476
PLANNED	10/13/2023	15	15	1
PLANNED	10/13/2023	6	242	40
PLANNED	10/13/2023	7	207	30
PLANNED	10/13/2023	7	376	54
PLANNED	10/13/2023	5	140	28
PLANNED	10/13/2023	2	36	18
PLANNED	10/13/2023	5	55	11
PLANNED	10/13/2023	5	45	9
PLANNED	10/13/2023	3	615	205
CUSTOMER REQUEST	10/13/2023	1	30	30
CUSTOMER REQUEST	10/13/2023	1	79	79
CUSTOMER REQUEST	10/13/2023	1	192	192
PLANNED	10/13/2023	3	693	231
PLANNED	10/13/2023	1	305	305
CUSTOMER REQUEST	10/14/2023	1	47	47

Q13 - Distribution Excluded Outage Events

Causation	Date	CI	CMI	L-Bar
PLANNED	10/14/2023	1	200	200
PLANNED	10/14/2023	6	12	2
PLANNED	10/14/2023	2	106	53
CUSTOMER REQUEST	10/14/2023	1	73	74
PLANNED	10/14/2023	1	296	296
PLANNED	10/14/2023	1	123	123
PLANNED	10/14/2023	2	514	257
PLANNED	10/14/2023	1	48	48
PLANNED	10/14/2023	4	332	83
CUSTOMER REQUEST	10/14/2023	1	173	173
CUSTOMER REQUEST	10/14/2023	1	210	210
PLANNED	10/15/2023	11	1,331	121
PLANNED	10/15/2023	4	250	106
PLANNED	10/15/2023	2	336	168
PLANNED	10/15/2023	4	96	24
PLANNED	10/15/2023	1	98	98
PLANNED	10/15/2023	1	30	30
PLANNED	10/15/2023	2	292	146
PLANNED	10/15/2023	29	348	12
PLANNED	10/15/2023	1	24	24
PLANNED	10/15/2023	4	60	15
PLANNED	10/15/2023	2	118	59
CUSTOMER REQUEST	10/15/2023	1	55	55
CUSTOMER REQUEST	10/15/2023	1,237	12,370	10
CUSTOMER REQUEST	10/15/2023	1	38	38
CUSTOMER REQUEST	10/15/2023	1	74	74
CUSTOMER REQUEST	10/15/2023	1,501	64,543	43
PLANNED	10/16/2023	4	896	224
PLANNED	10/16/2023	4	800	200
PLANNED	10/16/2023	1	97	97
PLANNED	10/16/2023	1	103	103
PLANNED	10/16/2023	8	1,128	141
PLANNED	10/16/2023	7	637	91
PLANNED	10/16/2023	2	143	92
PLANNED	10/16/2023	6	1,320	220
CUSTOMER REQUEST	10/16/2023	11	3,674	334
PLANNED	10/16/2023	3	177	59
CUSTOMER REQUEST	10/16/2023	22	682	31
CUSTOMER REQUEST	10/16/2023	8	104	13
PLANNED	10/16/2023	1	187	187
PLANNED	10/16/2023	10	72	7
PLANNED	10/16/2023	4	216	54
PLANNED	10/16/2023	13	1,196	92
PLANNED	10/16/2023	12	936	78
CUSTOMER REQUEST	10/16/2023	32	10,240	320
PLANNED	10/16/2023	4	160	40
PLANNED	10/16/2023	2	50	25
PLANNED	10/16/2023	1	21	21
CUSTOMER REQUEST	10/16/2023	10	570	57
PLANNED	10/16/2023	77	1,902	70

Q13 - Distribution Excluded Outage Events

Causation	Date	CI	CMI	L-Bar
PLANNED	10/16/2023	1	68	68
PLANNED	10/16/2023	10	220	22
PLANNED	10/16/2023	2	139	171
PLANNED	10/16/2023	5	675	135
CUSTOMER REQUEST	10/16/2023	2	20	10
PLANNED	10/16/2023	8	800	100
PLANNED	10/16/2023	1	111	111
PLANNED	10/16/2023	2	174	87
CUSTOMER REQUEST	10/16/2023	18	2,124	118
PLANNED	10/16/2023	1	25	25
CUSTOMER REQUEST	10/16/2023	12	816	68
PLANNED	10/16/2023	2	117	58
PLANNED	10/16/2023	19	570	30
PLANNED	10/16/2023	2	189	95
PLANNED	10/16/2023	1	37	37
CUSTOMER REQUEST	10/16/2023	1	152	152
PLANNED	10/16/2023	1	74	74
PLANNED	10/16/2023	3	384	128
PLANNED	10/16/2023	4	108	27
PLANNED	10/16/2023	5	130	26
CUSTOMER REQUEST	10/16/2023	12	24	2
PLANNED	10/16/2023	1	108	108
PLANNED	10/16/2023	4	528	132
PLANNED	10/16/2023	6	1,176	196
CUSTOMER REQUEST	10/16/2023	6	636	106
PLANNED	10/16/2023	2	23	75
PLANNED	10/16/2023	4	80	20
PLANNED	10/16/2023	8	208	26
CUSTOMER REQUEST	10/16/2023	12	744	62
PLANNED	10/16/2023	4	272	68
PLANNED	10/16/2023	9	63	7
PLANNED	10/16/2023	4	432	108
PLANNED	10/16/2023	1	106	106
PLANNED	10/16/2023	11	1,441	131
PLANNED	10/16/2023	3	102	34
CUSTOMER REQUEST	10/16/2023	10	10	1
PLANNED	10/16/2023	1	55	55
PLANNED	10/16/2023	4	476	119
PLANNED	10/16/2023	2	90	45
PLANNED	10/16/2023	2	102	51
PLANNED	10/16/2023	2	153	76
PLANNED	10/16/2023	1	97	97
PLANNED	10/16/2023	5	190	38
CUSTOMER REQUEST	10/16/2023	1	35	35
PLANNED	10/16/2023	7	161	23
CUSTOMER REQUEST	10/16/2023	1	200	200
PLANNED	10/16/2023	1	180	180
PLANNED	10/16/2023	1	417	417
PLANNED	10/16/2023	1	163	163
PLANNED	10/16/2023	88	5,280	60

Q13 - Distribution Excluded Outage Events

Causation	Date	CI	CMI	L-Bar
PLANNED	10/17/2023	1	152	152
PLANNED	10/17/2023	1	108	108
PLANNED	10/17/2023	1	116	116
PLANNED	10/17/2023	1	65	65
PLANNED	10/17/2023	1	18	18
PLANNED	10/17/2023	10	790	79
CUSTOMER REQUEST	10/17/2023	2,026	14,182	7
PLANNED	10/17/2023	3	270	90
CUSTOMER REQUEST	10/17/2023	1	591	591
PLANNED	10/17/2023	5	875	175
PLANNED	10/17/2023	6	30	5
PLANNED	10/17/2023	7	427	61
PLANNED	10/17/2023	4	708	177
PLANNED	10/17/2023	7	1,101	163
PLANNED	10/17/2023	2	108	54
PLANNED	10/17/2023	10	630	63
PLANNED	10/17/2023	2	172	86
PLANNED	10/17/2023	1	185	185
PLANNED	10/17/2023	2	246	123
PLANNED	10/17/2023	3	606	202
PLANNED	10/17/2023	1	38	38
PLANNED	10/17/2023	1	327	327
CUSTOMER REQUEST	10/17/2023	100	620	6
PLANNED	10/17/2023	2	52	26
CUSTOMER REQUEST	10/17/2023	18	4,824	272
PLANNED	10/17/2023	1	85	85
PLANNED	10/17/2023	3	327	109
PLANNED	10/17/2023	11	2,783	253
CUSTOMER REQUEST	10/17/2023	9	2,700	300
PLANNED	10/17/2023	6	498	83
PLANNED	10/17/2023	6	12	2
PLANNED	10/17/2023	2	296	148
PLANNED	10/17/2023	2	160	80
PLANNED	10/17/2023	16	160	10
PLANNED	10/17/2023	8	1,176	147
PLANNED	10/17/2023	9	2,448	272
PLANNED	10/17/2023	2	106	53
PLANNED	10/17/2023	1	161	161
PLANNED	10/17/2023	1	70	70
PLANNED	10/17/2023	1	134	134
PLANNED	10/17/2023	1	114	114
CUSTOMER REQUEST	10/17/2023	3	171	57
PLANNED	10/17/2023	10	590	59
PLANNED	10/17/2023	3	510	170
PLANNED	10/17/2023	3	420	140
PLANNED	10/17/2023	1	208	208
CUSTOMER REQUEST	10/17/2023	27	11,205	415
PLANNED	10/17/2023	10	167	17
PLANNED	10/17/2023	2	202	101
PLANNED	10/17/2023	1	50	50

Q13 - Distribution Excluded Outage Events

Causation	Date	CI	CMI	L-Bar
PLANNED	10/17/2023	1	48	48
PLANNED	10/17/2023	2	106	53
PLANNED	10/17/2023	32	13,088	409
PLANNED	10/17/2023	9	63	7
PLANNED	10/17/2023	2	100	50
PLANNED	10/17/2023	6	642	107
PLANNED	10/17/2023	1	204	204
PLANNED	10/17/2023	8	408	51
PLANNED	10/17/2023	2	114	57
CUSTOMER REQUEST	10/17/2023	4	88	22
PLANNED	10/17/2023	3	789	263
PLANNED	10/17/2023	2	98	49
PLANNED	10/17/2023	8	360	45
PLANNED	10/17/2023	3	168	56
PLANNED	10/17/2023	2	328	164
PLANNED	10/17/2023	2	202	101
PLANNED	10/17/2023	1	15	15
PLANNED	10/17/2023	6	600	100
PLANNED	10/17/2023	9	36	4
PLANNED	10/17/2023	19	95	5
PLANNED	10/17/2023	2	30	15
PLANNED	10/17/2023	64	26,240	410
PLANNED	10/17/2023	14	1,228	98
PLANNED	10/17/2023	1	66	66
PLANNED	10/17/2023	4	268	67
PLANNED	10/17/2023	10	60	6
CUSTOMER REQUEST	10/17/2023	1	57	57
PLANNED	10/17/2023	2	107	53
PLANNED	10/17/2023	2	155	78
PLANNED	10/17/2023	2	58	92
PLANNED	10/17/2023	10	40	4
PLANNED	10/17/2023	14	42	3
PLANNED	10/17/2023	2	82	41
PLANNED	10/17/2023	3	135	45
PLANNED	10/17/2023	1	76	76
CUSTOMER REQUEST	10/17/2023	1	49	49
CUSTOMER REQUEST	10/17/2023	1	415	415
PLANNED	10/17/2023	47	6,006	128
PLANNED	10/17/2023	1	221	221
CUSTOMER REQUEST	10/17/2023	1	583	583
CUSTOMER REQUEST	10/17/2023	1	711	711
PLANNED	10/17/2023	1	415	415
PLANNED	10/17/2023	1	458	458
PLANNED	10/17/2023	9	1,359	151
PLANNED	10/17/2023	17	4,386	258
PLANNED	10/18/2023	1	43	43
PLANNED	10/18/2023	5	1,160	232
PLANNED	10/18/2023	1	124	124
PLANNED	10/18/2023	1	114	114
PLANNED	10/18/2023	5	748	150

Q13 - Distribution Excluded Outage Events

Causation	Date	CI	CMI	L-Bar
PLANNED	10/18/2023	6	6	1
PLANNED	10/18/2023	24	1,536	64
CUSTOMER REQUEST	10/18/2023	7	210	30
PLANNED	10/18/2023	1	146	146
PLANNED	10/18/2023	3	212	118
PLANNED	10/18/2023	7	1,099	157
PLANNED	10/18/2023	4	292	73
PLANNED	10/18/2023	12	1,620	135
PLANNED	10/18/2023	2	80	40
PLANNED	10/18/2023	1	120	120
PLANNED	10/18/2023	4	560	140
PLANNED	10/18/2023	3	264	88
PLANNED	10/18/2023	2	32	16
CUSTOMER REQUEST	10/18/2023	16	672	42
PLANNED	10/18/2023	6	136	23
PLANNED	10/18/2023	33	727	22
PLANNED	10/18/2023	2	58	29
PLANNED	10/18/2023	1	256	256
PLANNED	10/18/2023	2	196	98
PLANNED	10/18/2023	6	42	7
PLANNED	10/18/2023	7	581	83
PLANNED	10/18/2023	1	64	64
PLANNED	10/18/2023	2	148	74
PLANNED	10/18/2023	2	118	59
PLANNED	10/18/2023	1	121	121
PLANNED	10/18/2023	20	1,822	91
PLANNED	10/18/2023	3	345	115
CUSTOMER REQUEST	10/18/2023	1	75	75
PLANNED	10/18/2023	9	990	110
PLANNED	10/18/2023	2	212	106
PLANNED	10/18/2023	10	560	56
PLANNED	10/18/2023	40	2,160	54
PLANNED	10/18/2023	2	40	20
PLANNED	10/18/2023	3	831	277
PLANNED	10/18/2023	6	108	18
PLANNED	10/18/2023	1	47	47
PLANNED	10/18/2023	2	302	151
PLANNED	10/18/2023	3	294	98
PLANNED	10/18/2023	1	109	109
CUSTOMER REQUEST	10/18/2023	10	110	11
PLANNED	10/18/2023	4	304	76
PLANNED	10/18/2023	6	128	62
CUSTOMER REQUEST	10/18/2023	58	12,064	208
PLANNED	10/18/2023	11	553	50
PLANNED	10/18/2023	1	237	237
PLANNED	10/18/2023	2	6	3
PLANNED	10/18/2023	1	199	199
PLANNED	10/18/2023	7	7	14
PLANNED	10/18/2023	1	40	40
PLANNED	10/18/2023	2	6	3

Q13 - Distribution Excluded Outage Events

Causation	Date	CI	CMI	L-Bar
PLANNED	10/18/2023	2	190	95
PLANNED	10/18/2023	8	616	77
CUSTOMER REQUEST	10/18/2023	18	2,448	136
PLANNED	10/18/2023	1	141	141
PLANNED	10/18/2023	10	1,870	187
PLANNED	10/18/2023	13	832	64
PLANNED	10/18/2023	2	30	15
PLANNED	10/18/2023	4	144	36
PLANNED	10/18/2023	8	480	60
CUSTOMER REQUEST	10/18/2023	13	1,534	118
PLANNED	10/18/2023	3	285	95
PLANNED	10/18/2023	4	408	102
PLANNED	10/18/2023	4	200	52
CUSTOMER REQUEST	10/18/2023	4	660	165
PLANNED	10/18/2023	1	72	72
PLANNED	10/18/2023	1	36	36
PLANNED	10/18/2023	4	200	50
PLANNED	10/18/2023	8	936	117
CUSTOMER REQUEST	10/18/2023	7	49	7
PLANNED	10/18/2023	3	588	196
PLANNED	10/18/2023	2	84	42
PLANNED	10/18/2023	3	270	90
PLANNED	10/18/2023	1	128	128
PLANNED	10/18/2023	1	84	84
PLANNED	10/18/2023	2	122	61
CUSTOMER REQUEST	10/18/2023	1	322	322
CUSTOMER REQUEST	10/18/2023	1	64	64
PLANNED	10/18/2023	15	3,360	224
PLANNED	10/18/2023	2	362	181
PLANNED	10/18/2023	1	88	88
PLANNED	10/19/2023	1	120	120
PLANNED	10/19/2023	2	68	34
PLANNED	10/19/2023	5	824	165
PLANNED	10/19/2023	5	487	97
PLANNED	10/19/2023	2	256	128
PLANNED	10/19/2023	1	73	73
PLANNED	10/19/2023	5	440	88
PLANNED	10/19/2023	2	308	154
CUSTOMER REQUEST	10/19/2023	1	66	66
PLANNED	10/19/2023	4	776	194
PLANNED	10/19/2023	1	151	151
PLANNED	10/19/2023	1	223	223
PLANNED	10/19/2023	4	1,216	304
PLANNED	10/19/2023	8	40	5
CUSTOMER REQUEST	10/19/2023	8	64	8
PLANNED	10/19/2023	5	765	153
PLANNED	10/19/2023	2	42	21
PLANNED	10/19/2023	1	125	125
PLANNED	10/19/2023	3	156	52
PLANNED	10/19/2023	5	720	144

Q13 - Distribution Excluded Outage Events

Causation	Date	CI	CMI	L-Bar
PLANNED	10/19/2023	2	294	147
PLANNED	10/19/2023	5	175	35
PLANNED	10/19/2023	1	136	136
PLANNED	10/19/2023	6	144	24
PLANNED	10/19/2023	1	164	164
PLANNED	10/19/2023	4	1,240	310
PLANNED	10/19/2023	14	2,170	155
PLANNED	10/19/2023	2	67	64
PLANNED	10/19/2023	5	645	129
PLANNED	10/19/2023	1	195	195
PLANNED	10/19/2023	30	3,390	113
PLANNED	10/19/2023	19	475	25
PLANNED	10/19/2023	12	266	28
PLANNED	10/19/2023	15	3,510	234
PLANNED	10/19/2023	6	150	25
PLANNED	10/19/2023	1	132	132
PLANNED	10/19/2023	12	2,532	211
PLANNED	10/19/2023	1	77	77
PLANNED	10/19/2023	6	116	19
PLANNED	10/19/2023	7	1,701	243
PLANNED	10/19/2023	3	543	181
PLANNED	10/19/2023	1	90	90
PLANNED	10/19/2023	103	27,275	294
PLANNED	10/19/2023	5	1,529	306
PLANNED	10/19/2023	1	29	29
CUSTOMER REQUEST	10/19/2023	2	222	111
PLANNED	10/19/2023	2	952	476
PLANNED	10/19/2023	2	969	493
PLANNED	10/19/2023	6	191	32
PLANNED	10/19/2023	2	46	23
PLANNED	10/19/2023	6	246	41
PLANNED	10/19/2023	6	468	78
CUSTOMER REQUEST	10/19/2023	6	2,250	375
PLANNED	10/19/2023	6	192	32
PLANNED	10/19/2023	4	360	90
PLANNED	10/19/2023	1	165	165
PLANNED	10/19/2023	7	91	13
PLANNED	10/19/2023	6	12	2
PLANNED	10/19/2023	15	45	3
PLANNED	10/19/2023	7	189	27
PLANNED	10/19/2023	13	52	4
PLANNED	10/19/2023	6	18	3
PLANNED	10/19/2023	2	332	166
PLANNED	10/19/2023	4	844	211
PLANNED	10/19/2023	3	618	206
CUSTOMER REQUEST	10/19/2023	1	204	204
PLANNED	10/19/2023	4	620	155
PLANNED	10/19/2023	1	121	121
PLANNED	10/19/2023	2	146	73
PLANNED	10/19/2023	1	221	221

Q13 - Distribution Excluded Outage Events

Causation	Date	CI	CMI	L-Bar
PLANNED	10/19/2023	4	280	70
CUSTOMER REQUEST	10/19/2023	1	508	508
PLANNED	10/19/2023	4	36	9
PLANNED	10/19/2023	7	70	10
CUSTOMER REQUEST	10/19/2023	2	22	11
PLANNED	10/19/2023	5	455	91
PLANNED	10/19/2023	1	142	142
PLANNED	10/19/2023	6	840	140
PLANNED	10/20/2023	1	105	105
PLANNED	10/20/2023	7	826	118
PLANNED	10/20/2023	1	151	151
PLANNED	10/20/2023	2	272	136
PLANNED	10/20/2023	1	31	31
CUSTOMER REQUEST	10/20/2023	4	644	161
CUSTOMER REQUEST	10/20/2023	8	3,296	412
PLANNED	10/20/2023	1	91	91
PLANNED	10/20/2023	7	602	86
PLANNED	10/20/2023	3	297	99
PLANNED	10/20/2023	3	84	28
PLANNED	10/20/2023	4	1,016	254
PLANNED	10/20/2023	4	262	250
CUSTOMER REQUEST	10/20/2023	1	89	89
PLANNED	10/20/2023	8	440	55
PLANNED	10/20/2023	12	1,170	98
PLANNED	10/20/2023	1	255	255
PLANNED	10/20/2023	2	138	69
CUSTOMER REQUEST	10/20/2023	1	11	11
PLANNED	10/20/2023	3	351	117
PLANNED	10/20/2023	1	267	267
CUSTOMER REQUEST	10/20/2023	2	18	9
PLANNED	10/20/2023	12	1,524	127
PLANNED	10/20/2023	10	540	54
PLANNED	10/20/2023	5	575	115
PLANNED	10/20/2023	66	12,276	186
PLANNED	10/20/2023	3	519	173
PLANNED	10/20/2023	2	360	180
PLANNED	10/20/2023	7	504	72
PLANNED	10/20/2023	3	240	80
PLANNED	10/20/2023	4	236	59
PLANNED	10/20/2023	2	494	247
CUSTOMER REQUEST	10/20/2023	2	330	165
PLANNED	10/20/2023	2	126	68
PLANNED	10/20/2023	2	185	118
PLANNED	10/20/2023	10	440	44
PLANNED	10/20/2023	10	770	77
CUSTOMER REQUEST	10/20/2023	17	85	5
PLANNED	10/20/2023	1	87	87
PLANNED	10/20/2023	4	496	124
CUSTOMER REQUEST	10/20/2023	4	92	23
PLANNED	10/21/2023	1	104	104

Q13 - Distribution Excluded Outage Events

Causation	Date	CI	CMI	L-Bar
CUSTOMER REQUEST	10/21/2023	1	326	326
PLANNED	10/21/2023	1	260	260
PLANNED	10/21/2023	8	1,408	176
CUSTOMER REQUEST	10/21/2023	31	93	3
PLANNED	10/21/2023	6	690	115
PLANNED	10/21/2023	5	827	165
PLANNED	10/21/2023	1	51	51
PLANNED	10/21/2023	10	1,650	165
CUSTOMER REQUEST	10/21/2023	1,908	3,816	2
CUSTOMER REQUEST	10/21/2023	12	10,944	1,374
PLANNED	10/21/2023	1	48	48
CUSTOMER REQUEST	10/21/2023	8	72	9
CUSTOMER REQUEST	10/21/2023	10	160	16
PLANNED	10/21/2023	8	714	89
PLANNED	10/22/2023	2	208	104
PLANNED	10/22/2023	2	798	399
PLANNED	10/22/2023	2	320	160
PLANNED	10/22/2023	2	120	60
CUSTOMER REQUEST	10/22/2023	1	506	506
PLANNED	10/22/2023	1	131	131
CUSTOMER REQUEST	10/22/2023	1	374	374
PLANNED	10/22/2023	1	191	191
PLANNED	10/22/2023	2	164	82
PLANNED	10/22/2023	1	143	143
PLANNED	10/22/2023	1	80	80
CUSTOMER REQUEST	10/22/2023	6	1,266	211
PLANNED	10/22/2023	4	105	26
PLANNED	10/22/2023	3	399	133
PLANNED	10/23/2023	4	516	129
PLANNED	10/23/2023	2	204	102
PLANNED	10/23/2023	24	648	27
CUSTOMER REQUEST	10/23/2023	7	2,324	332
PLANNED	10/23/2023	3	204	68
PLANNED	10/23/2023	2	66	33
PLANNED	10/23/2023	6	1,440	240
CUSTOMER REQUEST	10/23/2023	1	116	116
PLANNED	10/23/2023	6	612	102
CUSTOMER REQUEST	10/23/2023	6	1,290	215
CUSTOMER REQUEST	10/23/2023	8	48	6
CUSTOMER REQUEST	10/23/2023	4	944	236
PLANNED	10/23/2023	5	698	140
PLANNED	10/23/2023	2	460	230
CUSTOMER REQUEST	10/23/2023	1	23	23
CUSTOMER REQUEST	10/23/2023	4	232	58
PLANNED	10/23/2023	5	1,100	259
PLANNED	10/23/2023	7	1,015	145
PLANNED	10/23/2023	8	1,280	160
CUSTOMER REQUEST	10/23/2023	152	75,088	494
PLANNED	10/23/2023	1	188	188
PLANNED	10/23/2023	3	660	220

Q13 - Distribution Excluded Outage Events

Causation	Date	CI	CMI	L-Bar
PLANNED	10/23/2023	1	63	63
PLANNED	10/23/2023	2	94	47
PLANNED	10/23/2023	19	3,572	188
PLANNED	10/23/2023	13	2,431	187
PLANNED	10/23/2023	17	3,196	188
PLANNED	10/23/2023	5	940	188
PLANNED	10/23/2023	5	940	188
PLANNED	10/23/2023	11	2,057	187
PLANNED	10/23/2023	1	23	23
CUSTOMER REQUEST	10/23/2023	38	6,194	163
PLANNED	10/23/2023	1	247	247
PLANNED	10/23/2023	1	87	87
PLANNED	10/23/2023	4	104	26
PLANNED	10/23/2023	7	629	90
PLANNED	10/23/2023	8	1,144	143
CUSTOMER REQUEST	10/23/2023	1	208	208
PLANNED	10/23/2023	4	168	42
CUSTOMER REQUEST	10/23/2023	3	261	87
PLANNED	10/23/2023	2	326	163
PLANNED	10/23/2023	1	80	80
CUSTOMER REQUEST	10/23/2023	5	30	6
PLANNED	10/23/2023	4	784	196
PLANNED	10/23/2023	1	19	19
PLANNED	10/23/2023	7	252	36
PLANNED	10/23/2023	2	20	10
PLANNED	10/23/2023	6	564	94
PLANNED	10/23/2023	1	145	145
PLANNED	10/23/2023	1	30	30
PLANNED	10/23/2023	15	735	49
PLANNED	10/23/2023	3	264	88
CUSTOMER REQUEST	10/23/2023	4	208	52
PLANNED	10/23/2023	1	142	142
PLANNED	10/23/2023	10	130	13
PLANNED	10/23/2023	8	72	9
PLANNED	10/23/2023	2	230	115
PLANNED	10/23/2023	2	204	102
PLANNED	10/23/2023	2	6	3
PLANNED	10/23/2023	5	240	48
CUSTOMER REQUEST	10/23/2023	1	153	153
CUSTOMER REQUEST	10/23/2023	8	48	6
PLANNED	10/23/2023	1	129	129
PLANNED	10/23/2023	1	125	125
PLANNED	10/23/2023	2	90	45
PLANNED	10/23/2023	9	527	59
PLANNED	10/23/2023	11	473	43
PLANNED	10/23/2023	2	84	42
PLANNED	10/23/2023	9	18	2
CUSTOMER REQUEST	10/23/2023	1	144	144
CUSTOMER REQUEST	10/23/2023	1	369	369
PLANNED	10/23/2023	1	119	119

Q13 - Distribution Excluded Outage Events

Causation	Date	CI	CMI	L-Bar
PLANNED	10/23/2023	3	51	17
CUSTOMER REQUEST	10/23/2023	4	320	80
CUSTOMER REQUEST	10/23/2023	1	44	44
CUSTOMER REQUEST	10/23/2023	3	69	23
PLANNED	10/23/2023	5	930	186
CUSTOMER REQUEST	10/23/2023	2	656	328
PLANNED	10/23/2023	1	76	76
PLANNED	10/23/2023	2	230	115
PLANNED	10/23/2023	2	494	247
PLANNED	10/23/2023	1	171	171
PLANNED	10/24/2023	2	48	24
PLANNED	10/24/2023	2	188	94
PLANNED	10/24/2023	6	846	141
PLANNED	10/24/2023	1	176	176
PLANNED	10/24/2023	2	230	115
PLANNED	10/24/2023	7	1,533	219
PLANNED	10/24/2023	3	1,536	512
CUSTOMER REQUEST	10/24/2023	6	1,692	282
PLANNED	10/24/2023	4	328	82
PLANNED	10/24/2023	1	39	39
PLANNED	10/24/2023	6	330	55
PLANNED	10/24/2023	1	139	139
PLANNED	10/24/2023	19	3,629	191
PLANNED	10/24/2023	2	144	72
PLANNED	10/24/2023	17	7,106	418
CUSTOMER REQUEST	10/24/2023	20	60	3
PLANNED	10/24/2023	2	174	87
PLANNED	10/24/2023	3	186	62
PLANNED	10/24/2023	4	176	44
PLANNED	10/24/2023	6	1,380	230
PLANNED	10/24/2023	1	70	70
PLANNED	10/24/2023	3	426	142
CUSTOMER REQUEST	10/24/2023	2	468	234
CUSTOMER REQUEST	10/24/2023	10	190	19
PLANNED	10/24/2023	6	78	13
CUSTOMER REQUEST	10/24/2023	12	252	21
PLANNED	10/24/2023	14	2,142	153
PLANNED	10/24/2023	2	72	36
CUSTOMER REQUEST	10/24/2023	2	694	347
PLANNED	10/24/2023	2	60	30
PLANNED	10/24/2023	1	262	262
PLANNED	10/24/2023	1	261	261
PLANNED	10/24/2023	1	250	250
PLANNED	10/24/2023	3	84	28
PLANNED	10/24/2023	47	11,045	235
PLANNED	10/24/2023	15	255	17
PLANNED	10/24/2023	55	6,435	117
PLANNED	10/24/2023	4	428	107
CUSTOMER REQUEST	10/24/2023	4	96	24
CUSTOMER REQUEST	10/24/2023	1	175	175

Q13 - Distribution Excluded Outage Events

Causation	Date	CI	CMI	L-Bar
CUSTOMER REQUEST	10/24/2023	2	382	191
PLANNED	10/24/2023	10	110	11
PLANNED	10/24/2023	9	153	17
CUSTOMER REQUEST	10/24/2023	2	424	212
PLANNED	10/24/2023	4	464	116
PLANNED	10/24/2023	5	316	63
PLANNED	10/24/2023	3	207	69
PLANNED	10/24/2023	1	120	120
PLANNED	10/24/2023	3	72	24
CUSTOMER REQUEST	10/24/2023	1	138	138
CUSTOMER REQUEST	10/24/2023	25	350	14
PLANNED	10/24/2023	8	64	8
PLANNED	10/24/2023	1	71	71
PLANNED	10/24/2023	2	166	83
PLANNED	10/24/2023	2	338	169
PLANNED	10/24/2023	3	90	30
PLANNED	10/24/2023	20	1,242	62
PLANNED	10/24/2023	2	358	179
PLANNED	10/24/2023	2	254	127
PLANNED	10/24/2023	68	3,264	48
PLANNED	10/24/2023	8	248	31
PLANNED	10/24/2023	3	240	80
PLANNED	10/24/2023	6	138	23
CUSTOMER REQUEST	10/24/2023	4	168	42
PLANNED	10/24/2023	3	216	72
CUSTOMER REQUEST	10/24/2023	11	110	10
CUSTOMER REQUEST	10/24/2023	26	338	13
PLANNED	10/24/2023	2	230	115
PLANNED	10/24/2023	5	754	210
PLANNED	10/24/2023	25	1,950	78
CUSTOMER REQUEST	10/24/2023	1	23	23
PLANNED	10/24/2023	9	180	20
PLANNED	10/24/2023	3	363	121
CUSTOMER REQUEST	10/24/2023	9	72	8
PLANNED	10/24/2023	4	232	58
PLANNED	10/24/2023	3	276	92
PLANNED	10/24/2023	10	1,418	142
PLANNED	10/24/2023	2	210	105
PLANNED	10/24/2023	1	104	104
CUSTOMER REQUEST	10/24/2023	1	71	71
CUSTOMER REQUEST	10/24/2023	1	54	54
CUSTOMER REQUEST	10/24/2023	14	2,772	198
PLANNED	10/24/2023	16	240	15
PLANNED	10/24/2023	1	85	85
PLANNED	10/24/2023	1	40	40
PLANNED	10/24/2023	15	5,895	393
PLANNED	10/24/2023	1	259	259
PLANNED	10/24/2023	2	456	228
PLANNED	10/25/2023	8	96	12
PLANNED	10/25/2023	1	82	82

Q13 - Distribution Excluded Outage Events

Causation	Date	CI	CMI	L-Bar
PLANNED	10/25/2023	2	120	60
PLANNED	10/25/2023	3	264	88
CUSTOMER REQUEST	10/25/2023	1	309	309
PLANNED	10/25/2023	2	128	64
PLANNED	10/25/2023	1	14	14
PLANNED	10/25/2023	23	46	2
PLANNED	10/25/2023	19	304	16
PLANNED	10/25/2023	7	1,365	195
PLANNED	10/25/2023	4	304	76
PLANNED	10/25/2023	2	72	36
PLANNED	10/25/2023	3	273	91
PLANNED	10/25/2023	4	95	24
PLANNED	10/25/2023	7	574	82
PLANNED	10/25/2023	1	33	33
PLANNED	10/25/2023	16	5,776	361
CUSTOMER REQUEST	10/25/2023	22	4,224	192
PLANNED	10/25/2023	7	925	132
PLANNED	10/25/2023	7	658	94
PLANNED	10/25/2023	4	992	248
PLANNED	10/25/2023	1	121	121
CUSTOMER REQUEST	10/25/2023	5	40	8
PLANNED	10/25/2023	3	144	48
PLANNED	10/25/2023	1	80	80
PLANNED	10/25/2023	2	58	29
PLANNED	10/25/2023	7	644	92
PLANNED	10/25/2023	2	310	155
PLANNED	10/25/2023	8	360	45
PLANNED	10/25/2023	1	240	240
PLANNED	10/25/2023	13	2,145	165
PLANNED	10/25/2023	18	3,978	221
PLANNED	10/25/2023	11	440	40
PLANNED	10/25/2023	14	546	39
PLANNED	10/25/2023	1	155	155
PLANNED	10/25/2023	6	936	156
PLANNED	10/25/2023	1	56	56
PLANNED	10/25/2023	2	202	101
PLANNED	10/25/2023	11	374	34
PLANNED	10/25/2023	94	1,401	15
PLANNED	10/25/2023	2	168	84
PLANNED	10/25/2023	2	218	109
PLANNED	10/25/2023	16	4,688	293
PLANNED	10/25/2023	3	375	125
PLANNED	10/25/2023	11	1,243	113
PLANNED	10/25/2023	1	231	231
PLANNED	10/25/2023	2	240	120
PLANNED	10/25/2023	1	22	22
PLANNED	10/25/2023	2	50	25
PLANNED	10/25/2023	1	228	228
PLANNED	10/25/2023	8	645	81
PLANNED	10/25/2023	4	524	131

Q13 - Distribution Excluded Outage Events

Causation	Date	CI	CMI	L-Bar
PLANNED	10/25/2023	2	352	176
PLANNED	10/25/2023	4	740	185
PLANNED	10/25/2023	35	5,985	171
CUSTOMER REQUEST	10/25/2023	10	2,460	246
PLANNED	10/25/2023	2	72	36
PLANNED	10/25/2023	5	95	19
PLANNED	10/25/2023	15	960	64
PLANNED	10/25/2023	2	426	213
PLANNED	10/25/2023	1	185	185
PLANNED	10/25/2023	3	111	37
PLANNED	10/25/2023	2	460	230
PLANNED	10/25/2023	2	310	155
PLANNED	10/25/2023	1	28	28
PLANNED	10/25/2023	1	160	160
PLANNED	10/25/2023	1	47	47
PLANNED	10/25/2023	3	216	72
PLANNED	10/25/2023	1	150	150
CUSTOMER REQUEST	10/25/2023	7	336	48
PLANNED	10/25/2023	3	279	93
PLANNED	10/25/2023	8	344	43
PLANNED	10/25/2023	2	64	32
CUSTOMER REQUEST	10/25/2023	5	20	4
PLANNED	10/25/2023	2	80	40
PLANNED	10/25/2023	8	504	63
PLANNED	10/25/2023	2	248	124
PLANNED	10/25/2023	10	940	94
PLANNED	10/25/2023	1	132	132
PLANNED	10/25/2023	1	284	284
PLANNED	10/25/2023	1	144	144
PLANNED	10/25/2023	4	432	108
PLANNED	10/25/2023	6	354	59
CUSTOMER REQUEST	10/25/2023	6	1,326	221
PLANNED	10/25/2023	4	36	9
PLANNED	10/25/2023	8	640	80
CUSTOMER REQUEST	10/25/2023	1	140	140
CUSTOMER REQUEST	10/25/2023	6	102	17
PLANNED	10/25/2023	4	944	236
PLANNED	10/25/2023	5	230	46
PLANNED	10/25/2023	6	126	21
PLANNED	10/25/2023	3	255	85
CUSTOMER REQUEST	10/25/2023	1	235	235
PLANNED	10/25/2023	3	141	47
PLANNED	10/25/2023	1	261	261
PLANNED	10/25/2023	11	3,520	320
CUSTOMER REQUEST	10/25/2023	1	48	48
PLANNED	10/25/2023	5	60	12
PLANNED	10/25/2023	2	230	115
PLANNED	10/25/2023	4	960	240
PLANNED	10/25/2023	1	282	282
PLANNED	10/25/2023	6	42	7

Q13 - Distribution Excluded Outage Events

Causation	Date	CI	CMI	L-Bar
PLANNED	10/25/2023	1	116	116
PLANNED	10/25/2023	13	884	68
PLANNED	10/26/2023	1	90	90
PLANNED	10/26/2023	2	232	116
PLANNED	10/26/2023	4	604	151
CUSTOMER REQUEST	10/26/2023	5	1,655	331
CUSTOMER REQUEST	10/26/2023	1	45	45
PLANNED	10/26/2023	3	324	108
PLANNED	10/26/2023	18	6,930	385
PLANNED	10/26/2023	14	1,512	108
PLANNED	10/26/2023	2	280	140
PLANNED	10/26/2023	6	354	59
PLANNED	10/26/2023	4	204	51
PLANNED	10/26/2023	1	219	219
PLANNED	10/26/2023	4	200	50
PLANNED	10/26/2023	1	140	140
PLANNED	10/26/2023	1	138	138
PLANNED	10/26/2023	2	376	188
PLANNED	10/26/2023	2	252	126
CUSTOMER REQUEST	10/26/2023	1	491	491
PLANNED	10/26/2023	3	21	7
PLANNED	10/26/2023	1	115	115
CUSTOMER REQUEST	10/26/2023	3	153	51
CUSTOMER REQUEST	10/26/2023	1	51	51
PLANNED	10/26/2023	1	182	182
PLANNED	10/26/2023	6	1,074	179
PLANNED	10/26/2023	85	15,045	177
PLANNED	10/26/2023	3	453	151
PLANNED	10/26/2023	2	198	99
PLANNED	10/26/2023	4	232	58
CUSTOMER REQUEST	10/26/2023	7	476	68
PLANNED	10/26/2023	11	1,287	117
PLANNED	10/26/2023	1	17	17
CUSTOMER REQUEST	10/26/2023	11	3,619	329
PLANNED	10/26/2023	1	63	63
PLANNED	10/26/2023	6	330	55
PLANNED	10/26/2023	1	21	21
CUSTOMER REQUEST	10/26/2023	8	32	4
PLANNED	10/26/2023	1	20	20
PLANNED	10/26/2023	1	83	83
PLANNED	10/26/2023	1	51	51
PLANNED	10/26/2023	4	648	162
CUSTOMER REQUEST	10/26/2023	15	555	37
PLANNED	10/26/2023	1	33	33
PLANNED	10/26/2023	2	136	68
PLANNED	10/26/2023	3	165	55
PLANNED	10/26/2023	3	75	25
PLANNED	10/26/2023	2	78	39
CUSTOMER REQUEST	10/26/2023	3	123	41
PLANNED	10/26/2023	11	242	22

Q13 - Distribution Excluded Outage Events

Causation	Date	CI	CMI	L-Bar
PLANNED	10/26/2023	4	228	57
PLANNED	10/26/2023	4	504	126
PLANNED	10/26/2023	2	150	115
PLANNED	10/26/2023	2	336	168
PLANNED	10/26/2023	2	150	75
CUSTOMER REQUEST	10/26/2023	1	434	434
PLANNED	10/26/2023	4	232	58
PLANNED	10/26/2023	3	261	87
CUSTOMER REQUEST	10/26/2023	1	220	220
CUSTOMER REQUEST	10/26/2023	2	338	169
PLANNED	10/26/2023	1	284	284
PLANNED	10/26/2023	2	496	248
PLANNED	10/26/2023	6	714	119
PLANNED	10/26/2023	18	1,602	89
CUSTOMER REQUEST	10/26/2023	1	750	750
PLANNED	10/26/2023	5	1,470	294
PLANNED	10/26/2023	2	242	121
PLANNED	10/26/2023	4	164	41
PLANNED	10/27/2023	16	336	21
PLANNED	10/27/2023	1	242	242
PLANNED	10/27/2023	9	387	43
PLANNED	10/27/2023	1	132	132
PLANNED	10/27/2023	2	404	202
PLANNED	10/27/2023	5	280	56
PLANNED	10/27/2023	3	240	80
PLANNED	10/27/2023	9	387	43
PLANNED	10/27/2023	1	139	139
PLANNED	10/27/2023	4	8	2
CUSTOMER REQUEST	10/27/2023	56	5,208	93
PLANNED	10/27/2023	6	147	24
CUSTOMER REQUEST	10/27/2023	7	616	88
PLANNED	10/27/2023	9	693	77
PLANNED	10/27/2023	4	422	105
PLANNED	10/27/2023	1	137	137
PLANNED	10/27/2023	6	342	57
CUSTOMER REQUEST	10/27/2023	1	114	114
PLANNED	10/27/2023	1	45	45
PLANNED	10/27/2023	2	93	79
PLANNED	10/27/2023	1	51	51
PLANNED	10/27/2023	1	10	10
PLANNED	10/27/2023	8	424	53
CUSTOMER REQUEST	10/27/2023	8	96	12
PLANNED	10/27/2023	6	42	7
PLANNED	10/27/2023	3	50	17
PLANNED	10/27/2023	141	31,866	226
PLANNED	10/27/2023	1	135	135
PLANNED	10/27/2023	2	46	23
CUSTOMER REQUEST	10/27/2023	8	80	10
PLANNED	10/27/2023	7	518	74
PLANNED	10/27/2023	3	50	17

Q13 - Distribution Excluded Outage Events

Causation	Date	CI	CMI	L-Bar
PLANNED	10/27/2023	1	167	167
PLANNED	10/27/2023	1	109	109
PLANNED	10/27/2023	1	169	169
CUSTOMER REQUEST	10/27/2023	6	30	5
PLANNED	10/27/2023	2	74	37
PLANNED	10/27/2023	2	186	93
CUSTOMER REQUEST	10/27/2023	2	282	141
PLANNED	10/27/2023	1	149	149
PLANNED	10/27/2023	1	73	73
PLANNED	10/28/2023	1	113	113
PLANNED	10/28/2023	2	428	214
PLANNED	10/28/2023	1	234	234
PLANNED	10/28/2023	2	238	119
PLANNED	10/28/2023	5	1,590	318
PLANNED	10/28/2023	6	1,002	167
PLANNED	10/28/2023	16	1,584	99
PLANNED	10/28/2023	14	1,792	128
PLANNED	10/28/2023	2	140	70
PLANNED	10/28/2023	1	69	69
PLANNED	10/28/2023	1	49	49
PLANNED	10/29/2023	1	213	213
PLANNED	10/29/2023	14	3,514	251
CUSTOMER REQUEST	10/29/2023	1	69	69
PLANNED	10/29/2023	2	224	186
PLANNED	10/29/2023	1	37	37
PLANNED	10/29/2023	1	41	41
PLANNED	10/29/2023	4	740	185
PLANNED	10/29/2023	1	47	47
CUSTOMER REQUEST	10/29/2023	1	11	11
PLANNED	10/29/2023	2	82	41
PLANNED	10/29/2023	5	720	144
PLANNED	10/29/2023	1	281	281
PLANNED	10/29/2023	14	133	10
CUSTOMER REQUEST	10/29/2023	795	80,055	390
PLANNED	10/30/2023	1	179	179
CUSTOMER REQUEST	10/30/2023	54	35,046	649
PLANNED	10/30/2023	1	12	12
PLANNED	10/30/2023	13	351	27
CUSTOMER REQUEST	10/30/2023	1	555	555
PLANNED	10/30/2023	2	360	180
PLANNED	10/30/2023	2	254	127
PLANNED	10/30/2023	3	414	138
PLANNED	10/30/2023	5	230	46
CUSTOMER REQUEST	10/30/2023	12	4,608	384
PLANNED	10/30/2023	5	272	54
PLANNED	10/30/2023	2	242	121
PLANNED	10/30/2023	4	204	51
PLANNED	10/30/2023	4	388	97
PLANNED	10/30/2023	4	276	69
CUSTOMER REQUEST	10/30/2023	26	17,836	686

Q13 - Distribution Excluded Outage Events

Causation	Date	CI	CMI	L-Bar
PLANNED	10/30/2023	1	121	121
CUSTOMER REQUEST	10/30/2023	1	28	28
PLANNED	10/30/2023	10	1,760	176
PLANNED	10/30/2023	21	315	15
PLANNED	10/30/2023	4	412	103
PLANNED	10/30/2023	7	742	106
PLANNED	10/30/2023	2	8	4
PLANNED	10/30/2023	6	528	88
CUSTOMER REQUEST	10/30/2023	16	208	13
PLANNED	10/30/2023	10	1,010	101
PLANNED	10/30/2023	1	281	281
CUSTOMER REQUEST	10/30/2023	12	12	1
PLANNED	10/30/2023	2	58	29
PLANNED	10/30/2023	1	61	61
CUSTOMER REQUEST	10/30/2023	1	164	164
PLANNED	10/30/2023	3	105	35
CUSTOMER REQUEST	10/30/2023	16	144	9
CUSTOMER REQUEST	10/30/2023	18	5,436	302
CUSTOMER REQUEST	10/30/2023	16	16	1
PLANNED	10/30/2023	2	58	29
PLANNED	10/30/2023	18	990	55
PLANNED	10/30/2023	6	1,131	209
PLANNED	10/30/2023	6	1,770	295
PLANNED	10/30/2023	2	606	303
PLANNED	10/30/2023	1	181	181
PLANNED	10/30/2023	30	2,820	94
CUSTOMER REQUEST	10/30/2023	11	1,111	101
PLANNED	10/30/2023	4	52	13
PLANNED	10/30/2023	2	33	16
CUSTOMER REQUEST	10/30/2023	16	3,312	207
PLANNED	10/30/2023	1	214	214
PLANNED	10/30/2023	3	105	35
PLANNED	10/30/2023	1	408	408
PLANNED	10/30/2023	1	260	260
PLANNED	10/30/2023	49	98	2
PLANNED	10/30/2023	8	1,776	222
PLANNED	10/30/2023	1	258	258
PLANNED	10/30/2023	1	40	40
PLANNED	10/30/2023	1	50	50
CUSTOMER REQUEST	10/30/2023	14	28	2
PLANNED	10/30/2023	1	59	59
PLANNED	10/30/2023	1	61	61
PLANNED	10/30/2023	1	187	187
PLANNED	10/30/2023	1	335	335
PLANNED	10/30/2023	4	189	47
PLANNED	10/30/2023	3	142	47
PLANNED	10/30/2023	2	234	117
PLANNED	10/30/2023	10	706	71
PLANNED	10/30/2023	3	87	29
PLANNED	10/30/2023	3	60	20

Q13 - Distribution Excluded Outage Events

Causation	Date	CI	CMI	L-Bar
CUSTOMER REQUEST	10/30/2023	2	304	152
PLANNED	10/30/2023	2	84	42
PLANNED	10/30/2023	8	45	6
PLANNED	10/30/2023	1	49	49
PLANNED	10/30/2023	4	232	58
PLANNED	10/30/2023	1	141	141
PLANNED	10/30/2023	2	126	63
CUSTOMER REQUEST	10/30/2023	12	252	21
PLANNED	10/30/2023	2	216	108
CUSTOMER REQUEST	10/30/2023	1	250	250
PLANNED	10/30/2023	1	147	147
PLANNED	10/30/2023	7	938	134
PLANNED	10/30/2023	3	342	114
PLANNED	10/30/2023	3	132	44
PLANNED	10/30/2023	1	73	73
PLANNED	10/30/2023	2	70	35
PLANNED	10/30/2023	1	77	77
PLANNED	10/30/2023	7	733	105
CUSTOMER REQUEST	10/30/2023	1	255	255
PLANNED	10/30/2023	2	58	29
CUSTOMER REQUEST	10/30/2023	1	79	79
PLANNED	10/30/2023	1	323	323
PLANNED	10/30/2023	6	2,256	376
PLANNED	10/30/2023	1	287	287
PLANNED	10/30/2023	1	121	121
PLANNED	10/30/2023	2	514	257
PLANNED	10/30/2023	3	609	203
PLANNED	10/31/2023	2	306	153
CUSTOMER REQUEST	10/31/2023	1	431	431
PLANNED	10/31/2023	1	125	125
PLANNED	10/31/2023	3	339	113
PLANNED	10/31/2023	10	70	68
PLANNED	10/31/2023	16	352	22
PLANNED	10/31/2023	2	294	147
PLANNED	10/31/2023	7	441	63
PLANNED	10/31/2023	6	366	61
PLANNED	10/31/2023	2	320	160
PLANNED	10/31/2023	1	448	448
PLANNED	10/31/2023	1	127	127
CUSTOMER REQUEST	10/31/2023	4	104	26
PLANNED	10/31/2023	1	39	39
PLANNED	10/31/2023	7	364	52
PLANNED	10/31/2023	5	325	65
PLANNED	10/31/2023	2	66	33
PLANNED	10/31/2023	3	603	201
PLANNED	10/31/2023	1	148	148
PLANNED	10/31/2023	2	416	208
PLANNED	10/31/2023	10	1,389	139
PLANNED	10/31/2023	10	60	6
PLANNED	10/31/2023	1	185	185

Q13 - Distribution Excluded Outage Events

Causation	Date	CI	CMI	L-Bar
PLANNED	10/31/2023	5	117	23
CUSTOMER REQUEST	10/31/2023	14	2,688	192
PLANNED	10/31/2023	4	8	2
PLANNED	10/31/2023	8	96	12
PLANNED	10/31/2023	16	1,840	115
PLANNED	10/31/2023	1	61	61
PLANNED	10/31/2023	3	252	84
PLANNED	10/31/2023	4	484	121
PLANNED	10/31/2023	1	162	162
PLANNED	10/31/2023	1	288	288
PLANNED	10/31/2023	4	8	2
CUSTOMER REQUEST	10/31/2023	3	759	253
PLANNED	10/31/2023	8	336	42
PLANNED	10/31/2023	5	1,195	239
CUSTOMER REQUEST	10/31/2023	5	220	44
PLANNED	10/31/2023	1	67	67
CUSTOMER REQUEST	10/31/2023	4	16	4
CUSTOMER REQUEST	10/31/2023	30	2,610	87
CUSTOMER REQUEST	10/31/2023	1	1	62
PLANNED	10/31/2023	6	282	47
PLANNED	10/31/2023	1	122	122
PLANNED	10/31/2023	10	450	45
PLANNED	10/31/2023	8	16	2
PLANNED	10/31/2023	6	318	53
PLANNED	10/31/2023	8	336	42
PLANNED	10/31/2023	3	162	54
PLANNED	10/31/2023	6	1,116	186
PLANNED	10/31/2023	2	254	127
PLANNED	10/31/2023	7	1,351	193
PLANNED	10/31/2023	2	78	39
PLANNED	10/31/2023	3	300	100
PLANNED	10/31/2023	1	76	76
PLANNED	10/31/2023	4	592	148
CUSTOMER REQUEST	10/31/2023	8	8	1
PLANNED	10/31/2023	4	524	131
CUSTOMER REQUEST	10/31/2023	7	147	21
CUSTOMER REQUEST	10/31/2023	79	15,800	200
PLANNED	10/31/2023	3	108	36
CUSTOMER REQUEST	10/31/2023	6	72	12
PLANNED	10/31/2023	5	570	114
PLANNED	10/31/2023	8	808	101
PLANNED	10/31/2023	1	10	10
PLANNED	10/31/2023	7	952	136
PLANNED	10/31/2023	4	444	111
PLANNED	10/31/2023	1	91	91
PLANNED	10/31/2023	5	955	191
CUSTOMER REQUEST	10/31/2023	10	3,093	309
CUSTOMER REQUEST	10/31/2023	11	2,739	249
CUSTOMER REQUEST	10/31/2023	15	15	1
PLANNED	10/31/2023	8	112	14

Q13 - Distribution Excluded Outage Events

Causation	Date	CI	CMI	L-Bar
CUSTOMER REQUEST	10/31/2023	7	616	88
PLANNED	10/31/2023	1	82	82
PLANNED	10/31/2023	5	425	85
PLANNED	10/31/2023	6	510	85
PLANNED	10/31/2023	6	510	85
PLANNED	10/31/2023	10	850	85
PLANNED	10/31/2023	5	425	85
PLANNED	10/31/2023	1	134	134
PLANNED	10/31/2023	2	172	86
CUSTOMER REQUEST	10/31/2023	6	288	48
PLANNED	10/31/2023	1	151	151
CUSTOMER REQUEST	10/31/2023	4	20	5
PLANNED	10/31/2023	2	30	15
PLANNED	10/31/2023	3	147	49
PLANNED	10/31/2023	2	164	82
CUSTOMER REQUEST	10/31/2023	1	459	459
PLANNED	10/31/2023	2	290	145
PLANNED	10/31/2023	1	7	7
CUSTOMER REQUEST	10/31/2023	6	24	4
PLANNED	10/31/2023	12	1,068	89
PLANNED	10/31/2023	1	155	155
PLANNED	10/31/2023	2	182	91
PLANNED	10/31/2023	2	174	87
PLANNED	10/31/2023	3	30	10
PLANNED	10/31/2023	4	148	37
PLANNED	10/31/2023	20	2,400	120
PLANNED	10/31/2023	6	294	49
PLANNED	10/31/2023	2	206	103
PLANNED	10/31/2023	5	20	4
PLANNED	10/31/2023	8	40	5
CUSTOMER REQUEST	10/31/2023	1	199	199
PLANNED	10/31/2023	1	12	20
CUSTOMER REQUEST	10/31/2023	1	51	51
PLANNED	10/31/2023	1	29	29
CUSTOMER REQUEST	10/31/2023	2	154	77
CUSTOMER REQUEST	10/31/2023	1	403	403
CUSTOMER REQUEST	10/31/2023	1	29	29
CUSTOMER REQUEST	10/31/2023	675	22,950	34
CUSTOMER REQUEST	10/31/2023	1	67	67
PLANNED	10/31/2023	1	233	233
PLANNED	10/31/2023	1	157	157
PLANNED	10/31/2023	1	154	154
PLANNED	10/31/2023	4	1,072	268
PLANNED	10/31/2023	1	339	339
PLANNED	10/31/2023	5	1,245	249
CUSTOMER REQUEST	10/31/2023	1	396	396
CUSTOMER REQUEST	10/31/2023	17	3,927	231
PLANNED	10/31/2023	16	5,536	346
PLANNED	10/31/2023	15	1,935	129
PLANNED	11/1/2023	1	175	175

Q13 - Distribution Excluded Outage Events

Causation	Date	CI	CMI	L-Bar
PLANNED	11/1/2023	7	1,211	173
PLANNED	11/1/2023	5	230	46
PLANNED	11/1/2023	2	248	124
CUSTOMER REQUEST	11/1/2023	1	3	3
CUSTOMER REQUEST	11/1/2023	3	165	55
PLANNED	11/1/2023	1	152	152
PLANNED	11/1/2023	2	384	192
PLANNED	11/1/2023	1	164	164
CUSTOMER REQUEST	11/1/2023	118	4,956	42
PLANNED	11/1/2023	6	582	97
PLANNED	11/1/2023	7	7	1
PLANNED	11/1/2023	1	304	304
PLANNED	11/1/2023	2	304	152
PLANNED	11/1/2023	1	65	65
PLANNED	11/1/2023	18	216	12
PLANNED	11/1/2023	12	1,848	154
PLANNED	11/1/2023	4	452	113
CUSTOMER REQUEST	11/1/2023	8	1,168	146
CUSTOMER REQUEST	11/1/2023	21	2,373	113
CUSTOMER REQUEST	11/1/2023	5	375	75
PLANNED	11/1/2023	7	511	73
PLANNED	11/1/2023	2	390	195
CUSTOMER REQUEST	11/1/2023	137	3,425	25
PLANNED	11/1/2023	2	294	147
PLANNED	11/1/2023	6	714	119
PLANNED	11/1/2023	8	96	12
CUSTOMER REQUEST	11/1/2023	7	441	63
PLANNED	11/1/2023	63	20,979	333
PLANNED	11/1/2023	1	82	82
PLANNED	11/1/2023	10	710	71
PLANNED	11/1/2023	4	16	4
PLANNED	11/1/2023	3	171	117
CUSTOMER REQUEST	11/1/2023	31	3,410	110
PLANNED	11/1/2023	1	12	12
PLANNED	11/1/2023	3	219	73
PLANNED	11/1/2023	86	7,310	85
CUSTOMER REQUEST	11/1/2023	16	2,080	130
PLANNED	11/1/2023	5	36	7
PLANNED	11/1/2023	6	360	60
CUSTOMER REQUEST	11/1/2023	4	164	41
PLANNED	11/1/2023	7	525	75
PLANNED	11/1/2023	3	237	79
CUSTOMER REQUEST	11/1/2023	54	7,182	133
CUSTOMER REQUEST	11/1/2023	9	12,951	1,439
PLANNED	11/1/2023	49	9,004	184
CUSTOMER REQUEST	11/1/2023	171	24,282	142
PLANNED	11/1/2023	1	141	141
PLANNED	11/1/2023	5	125	25
PLANNED	11/1/2023	3	78	26
PLANNED	11/1/2023	10	490	49

Q13 - Distribution Excluded Outage Events

Causation	Date	CI	CMI	L-Bar
CUSTOMER REQUEST	11/1/2023	1	1,348	1,348
PLANNED	11/1/2023	3	106	35
CUSTOMER REQUEST	11/1/2023	1	134	134
PLANNED	11/1/2023	5	535	107
PLANNED	11/1/2023	3	51	17
PLANNED	11/1/2023	3	309	103
CUSTOMER REQUEST	11/1/2023	1	124	124
PLANNED	11/1/2023	21	630	30
PLANNED	11/1/2023	9	63	7
PLANNED	11/1/2023	2	142	71
PLANNED	11/1/2023	3	138	46
PLANNED	11/1/2023	9	648	72
PLANNED	11/1/2023	1	47	47
CUSTOMER REQUEST	11/1/2023	5	160	32
PLANNED	11/1/2023	8	76	10
CUSTOMER REQUEST	11/1/2023	2	206	103
CUSTOMER REQUEST	11/1/2023	10	30	3
CUSTOMER REQUEST	11/1/2023	3	63	21
CUSTOMER REQUEST	11/1/2023	1	15	15
PLANNED	11/1/2023	5	85	17
PLANNED	11/1/2023	1	37	37
PLANNED	11/1/2023	2	292	146
PLANNED	11/1/2023	7	196	28
PLANNED	11/1/2023	7	140	20
PLANNED	11/1/2023	1	44	44
PLANNED	11/1/2023	21	3,696	176
CUSTOMER REQUEST	11/1/2023	1	1,462	1,462
CUSTOMER REQUEST	11/1/2023	1	385	385
CUSTOMER REQUEST	11/1/2023	1	81	81
PLANNED	11/1/2023	42	588	14
CUSTOMER REQUEST	11/1/2023	1	43	43
PLANNED	11/1/2023	1	151	151
PLANNED	11/1/2023	1	133	133
PLANNED	11/1/2023	1	176	176
PLANNED	11/1/2023	1	238	238
PLANNED	11/1/2023	4	1,408	352
PLANNED	11/1/2023	27	1,998	74
PLANNED	11/1/2023	7	966	138
PLANNED	11/1/2023	1	121	121
PLANNED	11/1/2023	4	1,660	415
CUSTOMER REQUEST	11/1/2023	128	103,168	806
PLANNED	11/1/2023	16	4,752	297
PLANNED	11/1/2023	2	184	92
PLANNED	11/1/2023	16	4,992	312
CUSTOMER REQUEST	11/1/2023	3	345	115
PLANNED	11/2/2023	10	410	41
PLANNED	11/2/2023	11	539	49
CUSTOMER REQUEST	11/2/2023	1	456	456
PLANNED	11/2/2023	1	220	220
PLANNED	11/2/2023	7	1,232	176

Q13 - Distribution Excluded Outage Events

Causation	Date	CI	CMI	L-Bar
PLANNED	11/2/2023	4	312	78
CUSTOMER REQUEST	11/2/2023	1	491	491
PLANNED	11/2/2023	7	616	88
PLANNED	11/2/2023	8	144	18
PLANNED	11/2/2023	8	248	31
CUSTOMER REQUEST	11/2/2023	11	77	7
CUSTOMER REQUEST	11/2/2023	4	596	149
PLANNED	11/2/2023	5	536	107
PLANNED	11/2/2023	2	534	267
PLANNED	11/2/2023	12	1,176	98
CUSTOMER REQUEST	11/2/2023	8	40	5
CUSTOMER REQUEST	11/2/2023	5	25	5
CUSTOMER REQUEST	11/2/2023	30	6,300	210
PLANNED	11/2/2023	2	276	138
PLANNED	11/2/2023	6	426	71
PLANNED	11/2/2023	2	280	140
PLANNED	11/2/2023	5	127	25
PLANNED	11/2/2023	4	208	52
PLANNED	11/2/2023	2	136	68
PLANNED	11/2/2023	4	1,048	262
PLANNED	11/2/2023	1	72	72
PLANNED	11/2/2023	9	1,359	151
CUSTOMER REQUEST	11/2/2023	3	99	33
PLANNED	11/2/2023	5	940	188
PLANNED	11/2/2023	1	67	67
PLANNED	11/2/2023	14	1,414	101
PLANNED	11/2/2023	2	278	139
PLANNED	11/2/2023	2	152	76
PLANNED	11/2/2023	3	113	38
PLANNED	11/2/2023	4	468	117
PLANNED	11/2/2023	2	77	76
PLANNED	11/2/2023	10	470	47
PLANNED	11/2/2023	5	500	100
PLANNED	11/2/2023	4	400	100
PLANNED	11/2/2023	6	444	74
PLANNED	11/2/2023	2	158	79
PLANNED	11/2/2023	2	137	93
PLANNED	11/2/2023	1	422	422
CUSTOMER REQUEST	11/2/2023	1	731	731
PLANNED	11/2/2023	4	444	111
PLANNED	11/2/2023	1	141	141
PLANNED	11/2/2023	54	1,674	31
PLANNED	11/2/2023	7	566	223
PLANNED	11/2/2023	1	66	66
PLANNED	11/2/2023	16	320	20
PLANNED	11/2/2023	2	170	128
PLANNED	11/2/2023	6	444	74
PLANNED	11/2/2023	2	310	155
PLANNED	11/2/2023	1	56	56
PLANNED	11/2/2023	13	910	70

Q13 - Distribution Excluded Outage Events

Causation	Date	CI	CMI	L-Bar
PLANNED	11/2/2023	1	196	196
PLANNED	11/2/2023	3	564	188
PLANNED	11/2/2023	1	35	35
PLANNED	11/2/2023	9	529	59
PLANNED	11/2/2023	4	308	77
PLANNED	11/2/2023	1	63	63
PLANNED	11/2/2023	8	328	41
PLANNED	11/2/2023	5	565	113
PLANNED	11/2/2023	1	85	85
PLANNED	11/2/2023	1	166	166
PLANNED	11/2/2023	1	88	88
PLANNED	11/2/2023	9	1,323	147
PLANNED	11/2/2023	1	84	84
PLANNED	11/2/2023	6	263	44
PLANNED	11/2/2023	2	184	92
CUSTOMER REQUEST	11/2/2023	1	213	213
PLANNED	11/2/2023	3	237	79
CUSTOMER REQUEST	11/2/2023	1	126	126
CUSTOMER REQUEST	11/2/2023	1	87	87
CUSTOMER REQUEST	11/2/2023	1	322	322
PLANNED	11/2/2023	1	165	165
CUSTOMER REQUEST	11/2/2023	1	35	35
CUSTOMER REQUEST	11/2/2023	4	144	36
CUSTOMER REQUEST	11/2/2023	1	117	117
PLANNED	11/2/2023	1	247	247
PLANNED	11/2/2023	6	216	36
PLANNED	11/2/2023	7	2,079	297
PLANNED	11/2/2023	13	455	35
PLANNED	11/2/2023	1	31	31
PLANNED	11/2/2023	1	15	15
PLANNED	11/2/2023	10	980	98
PLANNED	11/2/2023	3	105	35
PLANNED	11/2/2023	2	272	136
PLANNED	11/3/2023	3	114	38
PLANNED	11/3/2023	9	612	68
PLANNED	11/3/2023	10	770	77
PLANNED	11/3/2023	7	329	47
PLANNED	11/3/2023	9	585	65
PLANNED	11/3/2023	1	325	325
PLANNED	11/3/2023	1	90	90
PLANNED	11/3/2023	3	177	59
PLANNED	11/3/2023	5	133	35
PLANNED	11/3/2023	1	7	7
PLANNED	11/3/2023	6	329	55
PLANNED	11/3/2023	6	366	61
PLANNED	11/3/2023	1	169	169
PLANNED	11/3/2023	7	315	45
PLANNED	11/3/2023	2	264	132
PLANNED	11/3/2023	2	538	269
PLANNED	11/3/2023	5	330	66

Q13 - Distribution Excluded Outage Events

Causation	Date	CI	CMI	L-Bar
CUSTOMER REQUEST	11/3/2023	2	8	4
PLANNED	11/3/2023	2	70	35
PLANNED	11/3/2023	1	48	48
PLANNED	11/3/2023	7	364	52
PLANNED	11/3/2023	2	138	69
PLANNED	11/3/2023	10	270	27
PLANNED	11/3/2023	1	261	261
CUSTOMER REQUEST	11/3/2023	1	202	202
PLANNED	11/3/2023	10	1,010	101
PLANNED	11/3/2023	3	57	19
PLANNED	11/3/2023	32	15,616	488
PLANNED	11/3/2023	26	12,662	487
PLANNED	11/3/2023	3	416	139
CUSTOMER REQUEST	11/3/2023	1	484	484
PLANNED	11/3/2023	8	490	84
PLANNED	11/3/2023	2	276	138
PLANNED	11/3/2023	2	238	119
PLANNED	11/3/2023	1	55	55
PLANNED	11/3/2023	1	21	21
PLANNED	11/3/2023	1	31	42
PLANNED	11/3/2023	1	253	253
PLANNED	11/3/2023	1	27	27
PLANNED	11/3/2023	1	18	18
PLANNED	11/3/2023	32	8,960	280
PLANNED	11/3/2023	3	297	99
CUSTOMER REQUEST	11/3/2023	1	226	226
PLANNED	11/3/2023	2	154	77
PLANNED	11/3/2023	3	85	40
PLANNED	11/3/2023	7	574	82
CUSTOMER REQUEST	11/3/2023	1	193	193
PLANNED	11/3/2023	1	33	33
CUSTOMER REQUEST	11/3/2023	21	903	43
PLANNED	11/3/2023	4	239	60
PLANNED	11/3/2023	4	227	57
CUSTOMER REQUEST	11/3/2023	1	361	361
CUSTOMER REQUEST	11/3/2023	1	7	7
CUSTOMER REQUEST	11/3/2023	1	706	706
PLANNED	11/3/2023	6	147	24
CUSTOMER REQUEST	11/3/2023	1	926	926
CUSTOMER REQUEST	11/3/2023	1	921	921
CUSTOMER REQUEST	11/3/2023	1	66	66
CUSTOMER REQUEST	11/3/2023	1	987	987
CUSTOMER REQUEST	11/3/2023	1	66	66
CUSTOMER REQUEST	11/3/2023	1	36	36
CUSTOMER REQUEST	11/3/2023	1	928	928
CUSTOMER REQUEST	11/3/2023	1	887	887
CUSTOMER REQUEST	11/3/2023	1	788	788
CUSTOMER REQUEST	11/3/2023	1	670	670
CUSTOMER REQUEST	11/4/2023	10	170	17
PLANNED	11/4/2023	11	1,001	91

Q13 - Distribution Excluded Outage Events

Causation	Date	CI	CMI	L-Bar
PLANNED	11/4/2023	17	213	14
CUSTOMER REQUEST	11/4/2023	1	105	105
PLANNED	11/4/2023	1	241	241
CUSTOMER REQUEST	11/4/2023	1	154	154
CUSTOMER REQUEST	11/4/2023	1	388	388
PLANNED	11/4/2023	2	302	151
CUSTOMER REQUEST	11/4/2023	1	447	447
CUSTOMER REQUEST	11/4/2023	1	84	84
CUSTOMER REQUEST	11/4/2023	1	40	40
PLANNED	11/4/2023	12	804	67
PLANNED	11/4/2023	7	125	18
PLANNED	11/4/2023	12	48	4
PLANNED	11/4/2023	16	48	3
CUSTOMER REQUEST	11/4/2023	1	54	54
CUSTOMER REQUEST	11/4/2023	1	93	93
PLANNED	11/5/2023	5	965	193
PLANNED	11/5/2023	15	1,500	100
PLANNED	11/5/2023	2	260	130
PLANNED	11/5/2023	1	174	174
PLANNED	11/5/2023	7	172	25
PLANNED	11/5/2023	6	717	119
PLANNED	11/5/2023	3	324	108
CUSTOMER REQUEST	11/5/2023	1	461	461
PLANNED	11/5/2023	1	40	40
PLANNED	11/5/2023	1	97	97
PLANNED	11/5/2023	1	16	16
CUSTOMER REQUEST	11/5/2023	1	82	82
PLANNED	11/5/2023	2	4	2
PLANNED	11/6/2023	17	1,385	111
CUSTOMER REQUEST	11/6/2023	3	1,185	395
PLANNED	11/6/2023	2	308	154
PLANNED	11/6/2023	23	2,668	116
PLANNED	11/6/2023	24	4,320	180
PLANNED	11/6/2023	8	808	101
PLANNED	11/6/2023	4	452	113
PLANNED	11/6/2023	19	2,413	127
PLANNED	11/6/2023	30	14,280	476
CUSTOMER REQUEST	11/6/2023	6	114	19
PLANNED	11/6/2023	1	183	183
PLANNED	11/6/2023	2	330	165
CUSTOMER REQUEST	11/6/2023	23	3,956	172
PLANNED	11/6/2023	1	367	367
PLANNED	11/6/2023	2	140	70
PLANNED	11/6/2023	1	34	34
PLANNED	11/6/2023	1	162	162
PLANNED	11/6/2023	9	738	82
PLANNED	11/6/2023	2	308	154
CUSTOMER REQUEST	11/6/2023	4	412	103
PLANNED	11/6/2023	5	325	65
PLANNED	11/6/2023	8	176	22

Q13 - Distribution Excluded Outage Events

Causation	Date	CI	CMI	L-Bar
PLANNED	11/6/2023	2	134	67
PLANNED	11/6/2023	1	168	168
PLANNED	11/6/2023	1	187	187
PLANNED	11/6/2023	9	471	65
PLANNED	11/6/2023	2	96	48
PLANNED	11/6/2023	4	128	32
PLANNED	11/6/2023	1	94	94
PLANNED	11/6/2023	3	300	100
CUSTOMER REQUEST	11/6/2023	4	472	118
PLANNED	11/6/2023	3	48	16
PLANNED	11/6/2023	2	22	11
PLANNED	11/6/2023	2	22	11
PLANNED	11/6/2023	1	1	1
PLANNED	11/6/2023	10	1,177	118
PLANNED	11/6/2023	1	114	114
PLANNED	11/6/2023	1	209	209
PLANNED	11/6/2023	2	30	15
PLANNED	11/6/2023	6	420	70
PLANNED	11/6/2023	1	5	5
PLANNED	11/6/2023	1	43	43
PLANNED	11/6/2023	3	396	132
PLANNED	11/6/2023	1	108	108
PLANNED	11/6/2023	8	176	22
PLANNED	11/6/2023	1	250	250
CUSTOMER REQUEST	11/6/2023	11	484	44
CUSTOMER REQUEST	11/6/2023	7	1,344	192
CUSTOMER REQUEST	11/6/2023	1	32	32
PLANNED	11/6/2023	2	110	55
PLANNED	11/6/2023	2	80	40
PLANNED	11/6/2023	1	47	47
PLANNED	11/6/2023	1	51	51
PLANNED	11/6/2023	1	8	8
PLANNED	11/6/2023	1	85	85
PLANNED	11/6/2023	1	171	171
CUSTOMER REQUEST	11/6/2023	1	287	287
PLANNED	11/6/2023	1	47	47
PLANNED	11/6/2023	2	66	41
CUSTOMER REQUEST	11/6/2023	5	87	22
PLANNED	11/6/2023	1	27	27
CUSTOMER REQUEST	11/6/2023	1	177	177
PLANNED	11/6/2023	2	160	80
PLANNED	11/6/2023	10	392	39
CUSTOMER REQUEST	11/6/2023	50	23,950	479
PLANNED	11/6/2023	6	234	39
CUSTOMER REQUEST	11/6/2023	1	3,158	3,158
PLANNED	11/6/2023	4	576	144
CUSTOMER REQUEST	11/6/2023	1	211	211
CUSTOMER REQUEST	11/6/2023	1	94	94
CUSTOMER REQUEST	11/6/2023	1	104	104
PLANNED	11/6/2023	1	161	161

Q13 - Distribution Excluded Outage Events

Causation	Date	CI	CMI	L-Bar
PLANNED	11/6/2023	1	383	383
PLANNED	11/6/2023	1	181	181
PLANNED	11/6/2023	1	128	128
PLANNED	11/6/2023	1	292	292
PLANNED	11/6/2023	1	214	214
PLANNED	11/6/2023	1	10	10
PLANNED	11/6/2023	2	254	127
PLANNED	11/7/2023	1	75	75
PLANNED	11/7/2023	7	1,351	193
PLANNED	11/7/2023	5	525	105
PLANNED	11/7/2023	10	490	49
PLANNED	11/7/2023	7	231	33
PLANNED	11/7/2023	5	1,305	261
PLANNED	11/7/2023	2	92	46
CUSTOMER REQUEST	11/7/2023	17	34	2
PLANNED	11/7/2023	4	392	98
PLANNED	11/7/2023	1	169	169
PLANNED	11/7/2023	9	261	29
CUSTOMER REQUEST	11/7/2023	1	41	41
CUSTOMER REQUEST	11/7/2023	1	142	142
PLANNED	11/7/2023	1	152	152
CUSTOMER REQUEST	11/7/2023	1	918	918
PLANNED	11/7/2023	2	304	152
PLANNED	11/7/2023	5	905	181
PLANNED	11/7/2023	1	39	39
CUSTOMER REQUEST	11/7/2023	49	5,929	121
PLANNED	11/7/2023	1	157	157
PLANNED	11/7/2023	12	552	46
CUSTOMER REQUEST	11/7/2023	2	52	26
PLANNED	11/7/2023	1	80	80
PLANNED	11/7/2023	2	140	70
PLANNED	11/7/2023	3	555	185
PLANNED	11/7/2023	12	1,356	113
PLANNED	11/7/2023	4	764	191
CUSTOMER REQUEST	11/7/2023	7	35	5
CUSTOMER REQUEST	11/7/2023	6	1,146	191
PLANNED	11/7/2023	4	1,112	278
PLANNED	11/7/2023	6	228	38
PLANNED	11/7/2023	5	1,380	276
CUSTOMER REQUEST	11/7/2023	5	955	191
PLANNED	11/7/2023	8	450	69
PLANNED	11/7/2023	1	118	118
PLANNED	11/7/2023	2	48	24
PLANNED	11/7/2023	8	1,280	160
CUSTOMER REQUEST	11/7/2023	2	148	74
PLANNED	11/7/2023	6	2,238	373
PLANNED	11/7/2023	8	320	40
CUSTOMER REQUEST	11/7/2023	14	448	32
PLANNED	11/7/2023	1	144	144
PLANNED	11/7/2023	1	132	132

Q13 - Distribution Excluded Outage Events

Causation	Date	CI	CMI	L-Bar
PLANNED	11/7/2023	4	160	40
PLANNED	11/7/2023	8	288	36
PLANNED	11/7/2023	18	972	54
PLANNED	11/7/2023	21	1,302	62
CUSTOMER REQUEST	11/7/2023	6	348	58
PLANNED	11/7/2023	1	116	116
PLANNED	11/7/2023	6	696	116
PLANNED	11/7/2023	5	299	60
CUSTOMER REQUEST	11/7/2023	3	105	35
PLANNED	11/7/2023	1	10	10
PLANNED	11/7/2023	1	50	50
PLANNED	11/7/2023	2	456	228
CUSTOMER REQUEST	11/7/2023	14	238	17
CUSTOMER REQUEST	11/7/2023	2	1,446	1,365
PLANNED	11/7/2023	8	1,008	126
PLANNED	11/7/2023	4	648	162
PLANNED	11/7/2023	1	90	90
PLANNED	11/7/2023	1	24	24
PLANNED	11/7/2023	2	52	26
PLANNED	11/7/2023	3	336	112
PLANNED	11/7/2023	2	116	58
PLANNED	11/7/2023	1	25	25
PLANNED	11/7/2023	6	804	134
PLANNED	11/7/2023	1	16	16
PLANNED	11/7/2023	1	71	71
PLANNED	11/7/2023	7	175	25
PLANNED	11/7/2023	7	250	46
CUSTOMER REQUEST	11/7/2023	17	34	2
PLANNED	11/7/2023	5	310	62
PLANNED	11/7/2023	17	255	15
PLANNED	11/7/2023	16	160	10
PLANNED	11/7/2023	18	684	38
PLANNED	11/7/2023	1	50	50
PLANNED	11/7/2023	2	116	58
CUSTOMER REQUEST	11/7/2023	1	135	135
CUSTOMER REQUEST	11/7/2023	1	44	44
CUSTOMER REQUEST	11/7/2023	1	128	128
CUSTOMER REQUEST	11/7/2023	1	516	516
CUSTOMER REQUEST	11/7/2023	1	24	24
PLANNED	11/7/2023	1	327	327
PLANNED	11/7/2023	8	3,192	399
PLANNED	11/7/2023	3	1,005	335
PLANNED	11/7/2023	8	576	72
PLANNED	11/7/2023	1	159	159
PLANNED	11/8/2023	1	254	254
PLANNED	11/8/2023	5	810	162
CUSTOMER REQUEST	11/8/2023	1	190	190
PLANNED	11/8/2023	1	98	98
CUSTOMER REQUEST	11/8/2023	8	1,424	178
CUSTOMER REQUEST	11/8/2023	18	2,502	139

Q13 - Distribution Excluded Outage Events

Causation	Date	CI	CMI	L-Bar
PLANNED	11/8/2023	3	687	229
CUSTOMER REQUEST	11/8/2023	9	90	10
PLANNED	11/8/2023	5	510	102
PLANNED	11/8/2023	9	1,341	149
PLANNED	11/8/2023	93	787	8
PLANNED	11/8/2023	2	442	221
CUSTOMER REQUEST	11/8/2023	6	36	6
PLANNED	11/8/2023	4	536	134
PLANNED	11/8/2023	3	126	42
PLANNED	11/8/2023	3	264	88
PLANNED	11/8/2023	7	413	59
PLANNED	11/8/2023	8	1,336	167
PLANNED	11/8/2023	1	35	35
PLANNED	11/8/2023	1	140	140
CUSTOMER REQUEST	11/8/2023	48	48	1
CUSTOMER REQUEST	11/8/2023	1	233	233
PLANNED	11/8/2023	3	426	142
PLANNED	11/8/2023	96	17,472	182
PLANNED	11/8/2023	5	110	22
PLANNED	11/8/2023	13	1,430	110
PLANNED	11/8/2023	2	290	145
PLANNED	11/8/2023	1	140	140
CUSTOMER REQUEST	11/8/2023	44	880	20
CUSTOMER REQUEST	11/8/2023	14	1,694	121
PLANNED	11/8/2023	1	26	26
CUSTOMER REQUEST	11/8/2023	12	1,452	121
CUSTOMER REQUEST	11/8/2023	12	1,464	122
PLANNED	11/8/2023	6	1,206	201
CUSTOMER REQUEST	11/8/2023	1	197	197
PLANNED	11/8/2023	34	3,876	114
CUSTOMER REQUEST	11/8/2023	30	8,070	269
PLANNED	11/8/2023	1	140	140
PLANNED	11/8/2023	2	204	102
PLANNED	11/8/2023	1	8	8
PLANNED	11/8/2023	4	60	15
CUSTOMER REQUEST	11/8/2023	1	153	153
CUSTOMER REQUEST	11/8/2023	5	785	157
PLANNED	11/8/2023	5	485	97
PLANNED	11/8/2023	1	296	296
PLANNED	11/8/2023	2	594	297
PLANNED	11/8/2023	4	100	25
PLANNED	11/8/2023	4	1,184	296
PLANNED	11/8/2023	2	238	119
PLANNED	11/8/2023	6	638	136
PLANNED	11/8/2023	7	455	65
CUSTOMER REQUEST	11/8/2023	3	54	18
PLANNED	11/8/2023	3	177	59
PLANNED	11/8/2023	2	274	137
PLANNED	11/8/2023	1	64	64
CUSTOMER REQUEST	11/8/2023	1	179	179

Q13 - Distribution Excluded Outage Events

Causation	Date	CI	CMI	L-Bar
CUSTOMER REQUEST	11/8/2023	1	206	206
PLANNED	11/8/2023	4	124	31
CUSTOMER REQUEST	11/8/2023	1	326	326
PLANNED	11/8/2023	8	280	35
CUSTOMER REQUEST	11/8/2023	1	1,441	1,441
PLANNED	11/8/2023	3	129	43
PLANNED	11/8/2023	1	45	45
PLANNED	11/8/2023	1	89	89
PLANNED	11/8/2023	2	308	154
PLANNED	11/8/2023	15	1,950	130
PLANNED	11/8/2023	23	1,771	77
CUSTOMER REQUEST	11/8/2023	1	460	460
PLANNED	11/8/2023	5	55	11
CUSTOMER REQUEST	11/8/2023	1	109	109
CUSTOMER REQUEST	11/8/2023	1	379	379
CUSTOMER REQUEST	11/8/2023	1	81	81
CUSTOMER REQUEST	11/8/2023	2	342	171
PLANNED	11/8/2023	15	90	6
PLANNED	11/8/2023	9	495	55
PLANNED	11/8/2023	9	423	47
PLANNED	11/8/2023	27	8,154	302
PLANNED	11/8/2023	4	384	96
PLANNED	11/8/2023	10	55	5
PLANNED	11/8/2023	2	228	114
PLANNED	11/8/2023	3	171	57
CUSTOMER REQUEST	11/8/2023	1	413	413
CUSTOMER REQUEST	11/8/2023	1	335	335
CUSTOMER REQUEST	11/8/2023	1	191	191
PLANNED	11/8/2023	1	293	293
PLANNED	11/8/2023	1	141	141
PLANNED	11/8/2023	1	180	180
PLANNED	11/8/2023	2	454	227
PLANNED	11/8/2023	5	620	124
PLANNED	11/8/2023	1	373	373
CUSTOMER REQUEST	11/8/2023	26	676	26
PLANNED	11/8/2023	1	86	86
PLANNED	11/8/2023	2	444	222
PLANNED	11/8/2023	3	279	93
PLANNED	11/8/2023	1	83	83
PLANNED	11/8/2023	7	910	130
PLANNED	11/9/2023	4	80	20
CUSTOMER REQUEST	11/9/2023	1	378	378
CUSTOMER REQUEST	11/9/2023	1	133	133
PLANNED	11/9/2023	2	169	85
PLANNED	11/9/2023	27	1,620	60
PLANNED	11/9/2023	6	351	320
CUSTOMER REQUEST	11/9/2023	1	31	31
PLANNED	11/9/2023	1	55	55
PLANNED	11/9/2023	4	1,128	282
PLANNED	11/9/2023	10	90	9

Q13 - Distribution Excluded Outage Events

Causation	Date	CI	CMI	L-Bar
CUSTOMER REQUEST	11/9/2023	2	52	26
PLANNED	11/9/2023	4	516	129
PLANNED	11/9/2023	1	9	9
PLANNED	11/9/2023	7	651	93
PLANNED	11/9/2023	2	312	156
PLANNED	11/9/2023	3	288	96
CUSTOMER REQUEST	11/9/2023	1	210	210
PLANNED	11/9/2023	4	100	25
CUSTOMER REQUEST	11/9/2023	14	126	9
CUSTOMER REQUEST	11/9/2023	8	976	122
CUSTOMER REQUEST	11/9/2023	1	14	14
PLANNED	11/9/2023	1	50	50
PLANNED	11/9/2023	12	564	47
PLANNED	11/9/2023	1	27	27
PLANNED	11/9/2023	6	962	184
CUSTOMER REQUEST	11/9/2023	4	1,052	263
PLANNED	11/9/2023	44	11,748	267
PLANNED	11/9/2023	3	318	106
PLANNED	11/9/2023	3	100	33
PLANNED	11/9/2023	10	120	12
PLANNED	11/9/2023	1	192	192
PLANNED	11/9/2023	8	1,480	185
PLANNED	11/9/2023	5	368	74
CUSTOMER REQUEST	11/9/2023	7	630	90
PLANNED	11/9/2023	3	1,197	399
PLANNED	11/9/2023	1	62	62
PLANNED	11/9/2023	12	384	32
PLANNED	11/9/2023	3	68	23
PLANNED	11/9/2023	1	27	27
PLANNED	11/9/2023	20	1,920	96
PLANNED	11/9/2023	3	408	136
PLANNED	11/9/2023	2	32	16
PLANNED	11/9/2023	2	240	120
PLANNED	11/9/2023	2	606	303
PLANNED	11/9/2023	1	56	56
PLANNED	11/9/2023	226	14,916	66
PLANNED	11/9/2023	12	492	41
PLANNED	11/9/2023	19	418	22
PLANNED	11/9/2023	1	47	47
PLANNED	11/9/2023	2	116	58
CUSTOMER REQUEST	11/9/2023	7	805	115
PLANNED	11/9/2023	7	147	21
PLANNED	11/9/2023	4	172	43
CUSTOMER REQUEST	11/9/2023	1	38	38
PLANNED	11/9/2023	3	201	67
PLANNED	11/9/2023	4	760	190
PLANNED	11/9/2023	2	272	136
PLANNED	11/9/2023	4	232	58
PLANNED	11/9/2023	2	10	5
CUSTOMER REQUEST	11/9/2023	4	520	130

Q13 - Distribution Excluded Outage Events

Causation	Date	CI	CMI	L-Bar
PLANNED	11/9/2023	9	386	43
PLANNED	11/9/2023	17	2,057	121
PLANNED	11/9/2023	2	70	35
PLANNED	11/9/2023	5	275	55
PLANNED	11/9/2023	1	26	26
PLANNED	11/9/2023	5	260	52
CUSTOMER REQUEST	11/9/2023	1	275	275
CUSTOMER REQUEST	11/9/2023	1	107	107
CUSTOMER REQUEST	11/9/2023	1	946	946
CUSTOMER REQUEST	11/9/2023	1	67	67
CUSTOMER REQUEST	11/9/2023	1	101	101
CUSTOMER REQUEST	11/9/2023	1	63	63
PLANNED	11/9/2023	3	372	124
PLANNED	11/9/2023	9	1,089	121
PLANNED	11/9/2023	3	1,062	354
PLANNED	11/9/2023	16	192	12
PLANNED	11/9/2023	37	4,477	121
PLANNED	11/9/2023	3	573	191
PLANNED	11/9/2023	1	113	113
PLANNED	11/9/2023	4	268	67
CUSTOMER REQUEST	11/9/2023	1	278	278
PLANNED	11/10/2023	1	157	157
PLANNED	11/10/2023	1	171	171
PLANNED	11/10/2023	4	720	180
PLANNED	11/10/2023	1	46	46
PLANNED	11/10/2023	32	3,613	139
PLANNED	11/10/2023	5	295	59
PLANNED	11/10/2023	8	2,032	254
PLANNED	11/10/2023	2	192	96
PLANNED	11/10/2023	4	326	113
PLANNED	11/10/2023	3	111	37
PLANNED	11/10/2023	2	394	197
PLANNED	11/10/2023	1	112	112
PLANNED	11/10/2023	6	204	34
PLANNED	11/10/2023	2	326	163
CUSTOMER REQUEST	11/10/2023	1	262	262
PLANNED	11/10/2023	12	2,496	208
PLANNED	11/10/2023	4	56	14
PLANNED	11/10/2023	3	570	190
CUSTOMER REQUEST	11/10/2023	1	97	97
PLANNED	11/10/2023	11	605	55
CUSTOMER REQUEST	11/10/2023	3	570	190
CUSTOMER REQUEST	11/10/2023	25	4,000	160
PLANNED	11/10/2023	5	454	91
PLANNED	11/10/2023	1	80	80
PLANNED	11/10/2023	3	222	74
PLANNED	11/10/2023	2	86	43
PLANNED	11/10/2023	5	200	40
PLANNED	11/10/2023	2	150	75
PLANNED	11/10/2023	4	1,028	257

Q13 - Distribution Excluded Outage Events

Causation	Date	CI	CMI	L-Bar
PLANNED	11/10/2023	1	53	53
PLANNED	11/10/2023	5	160	32
CUSTOMER REQUEST	11/10/2023	1	1,196	1,196
CUSTOMER REQUEST	11/10/2023	1	295	295
CUSTOMER REQUEST	11/10/2023	1	131	131
CUSTOMER REQUEST	11/10/2023	2	24	12
CUSTOMER REQUEST	11/10/2023	1	119	119
CUSTOMER REQUEST	11/10/2023	1	1	1
PLANNED	11/10/2023	9	783	87
PLANNED	11/10/2023	3	687	229
PLANNED	11/10/2023	1	160	160
PLANNED	11/11/2023	1	324	324
PLANNED	11/11/2023	6	1,956	326
CUSTOMER REQUEST	11/11/2023	1	217	217
PLANNED	11/11/2023	7	1,281	183
PLANNED	11/11/2023	9	1,233	137
PLANNED	11/11/2023	1	60	60
PLANNED	11/11/2023	1	41	41
PLANNED	11/11/2023	28	2,912	104
PLANNED	11/11/2023	94	13,348	142
PLANNED	11/11/2023	14	3,248	232
PLANNED	11/12/2023	2	424	212
PLANNED	11/12/2023	6	1,062	177
PLANNED	11/12/2023	7	735	105
PLANNED	11/12/2023	6	694	135
PLANNED	11/12/2023	1	31	31
CUSTOMER REQUEST	11/12/2023	1	166	166
CUSTOMER REQUEST	11/12/2023	7	161	23
PLANNED	11/13/2023	8	32	4
PLANNED	11/13/2023	1	175	175
PLANNED	11/13/2023	1	129	129
PLANNED	11/13/2023	1	385	385
PLANNED	11/13/2023	1	16	16
PLANNED	11/13/2023	10	430	43
PLANNED	11/13/2023	3	366	122
PLANNED	11/13/2023	1	132	132
CUSTOMER REQUEST	11/13/2023	24	10,152	423
CUSTOMER REQUEST	11/13/2023	17	6,154	362
CUSTOMER REQUEST	11/13/2023	1	638	638
PLANNED	11/13/2023	4	156	39
CUSTOMER REQUEST	11/13/2023	9	405	45
PLANNED	11/13/2023	3	258	86
PLANNED	11/13/2023	4	600	150
PLANNED	11/13/2023	2	330	165
PLANNED	11/13/2023	2	130	95
PLANNED	11/13/2023	2	284	142
PLANNED	11/13/2023	2	100	50
PLANNED	11/13/2023	2	36	18
PLANNED	11/13/2023	7	168	24
CUSTOMER REQUEST	11/13/2023	2	202	101

Q13 - Distribution Excluded Outage Events

Causation	Date	CI	CMI	L-Bar
PLANNED	11/13/2023	13	1,391	107
PLANNED	11/13/2023	5	270	54
PLANNED	11/13/2023	2	286	143
PLANNED	11/13/2023	2	276	138
CUSTOMER REQUEST	11/13/2023	2	214	107
PLANNED	11/13/2023	3	84	28
PLANNED	11/13/2023	6	2,598	433
PLANNED	11/13/2023	3	45	15
PLANNED	11/13/2023	4	596	149
PLANNED	11/13/2023	1	81	81
PLANNED	11/13/2023	1	87	87
PLANNED	11/13/2023	1	146	146
PLANNED	11/13/2023	3	267	89
PLANNED	11/13/2023	8	328	41
PLANNED	11/13/2023	5	410	82
PLANNED	11/13/2023	6	222	37
PLANNED	11/13/2023	1	190	190
PLANNED	11/13/2023	6	120	20
PLANNED	11/13/2023	8	96	12
PLANNED	11/13/2023	1	79	79
PLANNED	11/13/2023	2	172	86
PLANNED	11/13/2023	2	76	38
PLANNED	11/13/2023	53	554	10
PLANNED	11/13/2023	69	6,279	91
PLANNED	11/13/2023	12	264	22
PLANNED	11/13/2023	14	546	39
PLANNED	11/13/2023	5	90	18
PLANNED	11/13/2023	4	216	54
PLANNED	11/13/2023	1	227	227
PLANNED	11/13/2023	3	411	137
PLANNED	11/13/2023	4	384	96
PLANNED	11/13/2023	2	105	53
PLANNED	11/13/2023	4	496	124
PLANNED	11/13/2023	5	83	17
PLANNED	11/13/2023	3	126	42
PLANNED	11/13/2023	4	232	58
PLANNED	11/13/2023	2	178	89
CUSTOMER REQUEST	11/13/2023	1	215	215
PLANNED	11/13/2023	1	19	19
PLANNED	11/13/2023	8	1,752	227
PLANNED	11/13/2023	2	136	68
PLANNED	11/13/2023	5	505	101
PLANNED	11/13/2023	4	444	111
PLANNED	11/13/2023	1	178	178
PLANNED	11/13/2023	1	313	313
PLANNED	11/14/2023	4	72	18
PLANNED	11/14/2023	15	330	22
PLANNED	11/14/2023	4	148	37
PLANNED	11/14/2023	8	248	31
CUSTOMER REQUEST	11/14/2023	1	306	306

Q13 - Distribution Excluded Outage Events

Causation	Date	CI	CMI	L-Bar
PLANNED	11/14/2023	4	72	18
CUSTOMER REQUEST	11/14/2023	4	32	8
PLANNED	11/14/2023	8	872	109
PLANNED	11/14/2023	1	63	63
CUSTOMER REQUEST	11/14/2023	68	1,022	148
PLANNED	11/14/2023	6	90	15
PLANNED	11/14/2023	6	576	96
CUSTOMER REQUEST	11/14/2023	27	27	365
PLANNED	11/14/2023	9	360	40
PLANNED	11/14/2023	4	796	199
PLANNED	11/14/2023	6	342	57
PLANNED	11/14/2023	8	2,030	408
PLANNED	11/14/2023	11	2,574	234
CUSTOMER REQUEST	11/14/2023	40	10,680	267
PLANNED	11/14/2023	3	126	42
PLANNED	11/14/2023	6	516	86
CUSTOMER REQUEST	11/14/2023	17	2,567	151
CUSTOMER REQUEST	11/14/2023	7	35	5
PLANNED	11/14/2023	8	1,992	249
PLANNED	11/14/2023	25	2,250	90
PLANNED	11/14/2023	1	100	100
PLANNED	11/14/2023	3	150	50
PLANNED	11/14/2023	1	204	204
PLANNED	11/14/2023	9	1,296	144
PLANNED	11/14/2023	1	278	278
CUSTOMER REQUEST	11/14/2023	75	6,450	86
PLANNED	11/14/2023	1	14	14
PLANNED	11/14/2023	1	189	189
PLANNED	11/14/2023	7	245	35
PLANNED	11/14/2023	1	56	56
CUSTOMER REQUEST	11/14/2023	26	2,262	87
PLANNED	11/14/2023	1	193	193
CUSTOMER REQUEST	11/14/2023	1	616	616
PLANNED	11/14/2023	6	102	17
CUSTOMER REQUEST	11/14/2023	1	424	424
PLANNED	11/14/2023	4	92	23
CUSTOMER REQUEST	11/14/2023	6	114	19
PLANNED	11/14/2023	4	180	45
PLANNED	11/14/2023	15	3,465	231
PLANNED	11/14/2023	4	124	31
PLANNED	11/14/2023	2	14	7
PLANNED	11/14/2023	14	98	7
PLANNED	11/14/2023	6	450	75
PLANNED	11/14/2023	9	594	66
PLANNED	11/14/2023	1	48	48
PLANNED	11/14/2023	1	57	57
CUSTOMER REQUEST	11/14/2023	1	78	78
PLANNED	11/14/2023	1	18	18
PLANNED	11/14/2023	1	149	149
PLANNED	11/14/2023	5	415	83

Q13 - Distribution Excluded Outage Events

Causation	Date	CI	CMI	L-Bar
CUSTOMER REQUEST	11/14/2023	69	10,909	159
PLANNED	11/14/2023	15	1,815	121
PLANNED	11/14/2023	8	248	31
PLANNED	11/14/2023	1	109	109
PLANNED	11/14/2023	1	47	47
PLANNED	11/14/2023	12	48	4
PLANNED	11/14/2023	6	12	2
PLANNED	11/14/2023	2	126	63
PLANNED	11/14/2023	1	99	99
PLANNED	11/14/2023	1	30	30
PLANNED	11/14/2023	2	32	16
PLANNED	11/14/2023	35	4,095	117
PLANNED	11/14/2023	1	50	50
PLANNED	11/14/2023	2	102	51
PLANNED	11/14/2023	2	178	89
CUSTOMER REQUEST	11/14/2023	1	913	913
PLANNED	11/14/2023	5	600	120
PLANNED	11/14/2023	11	88	8
PLANNED	11/14/2023	3	468	156
CUSTOMER REQUEST	11/14/2023	1	253	253
CUSTOMER REQUEST	11/14/2023	1	347	347
PLANNED	11/14/2023	6	96	16
PLANNED	11/14/2023	1	91	91
CUSTOMER REQUEST	11/14/2023	1	198	198
PLANNED	11/14/2023	1	8	8
CUSTOMER REQUEST	11/14/2023	1	555	555
CUSTOMER REQUEST	11/14/2023	1	51	51
PLANNED	11/14/2023	3	1,563	521
PLANNED	11/14/2023	9	2,943	327
PLANNED	11/14/2023	2	388	194
PLANNED	11/14/2023	3	642	214
PLANNED	11/14/2023	4	852	213
PLANNED	11/14/2023	1	268	268
PLANNED	11/14/2023	4	84	21
CUSTOMER REQUEST	11/15/2023	1	266	266
CUSTOMER REQUEST	11/15/2023	5	375	75
CUSTOMER REQUEST	11/15/2023	3	84	28
PLANNED	11/15/2023	5	70	14
PLANNED	11/15/2023	15	3,135	209
CUSTOMER REQUEST	11/15/2023	1	221	221
CUSTOMER REQUEST	11/15/2023	14	3,458	247
CUSTOMER REQUEST	11/15/2023	4	164	41
CUSTOMER REQUEST	11/15/2023	7	756	108
CUSTOMER REQUEST	11/15/2023	8	584	73
PLANNED	11/15/2023	37	4,292	116
CUSTOMER REQUEST	11/15/2023	1	179	179
CUSTOMER REQUEST	11/15/2023	15	1,605	107
CUSTOMER REQUEST	11/15/2023	13	507	39
CUSTOMER REQUEST	11/15/2023	2	64	32
CUSTOMER REQUEST	11/15/2023	8	264	33

Q13 - Distribution Excluded Outage Events

Causation	Date	CI	CMI	L-Bar
PLANNED	11/15/2023	6	276	46
CUSTOMER REQUEST	11/15/2023	12	1,284	107
CUSTOMER REQUEST	11/15/2023	2	40	20
CUSTOMER REQUEST	11/15/2023	8	384	48
PLANNED	11/15/2023	1	48	48
CUSTOMER REQUEST	11/15/2023	5	170	34
CUSTOMER REQUEST	11/15/2023	1	267	267
CUSTOMER REQUEST	11/15/2023	11	495	45
PLANNED	11/15/2023	5	304	61
CUSTOMER REQUEST	11/15/2023	5	250	50
CUSTOMER REQUEST	11/15/2023	1	257	257
PLANNED	11/15/2023	1	35	35
CUSTOMER REQUEST	11/15/2023	1	95	95
CUSTOMER REQUEST	11/15/2023	1	27	27
PLANNED	11/16/2023	5	76	15
PLANNED	11/17/2023	9	99	11
PLANNED	11/17/2023	7	643	92
PLANNED	11/17/2023	2	232	116
PLANNED	11/17/2023	5	104	21
CUSTOMER REQUEST	11/17/2023	123	5,289	43
PLANNED	11/18/2023	4	76	19
PLANNED	11/18/2023	4	232	58
CUSTOMER REQUEST	11/18/2023	1	348	348
PLANNED	11/18/2023	4	612	153
PLANNED	11/18/2023	6	102	17
CUSTOMER REQUEST	11/18/2023	1	313	313
PLANNED	11/18/2023	4	324	81
PLANNED	11/18/2023	4	92	23
PLANNED	11/18/2023	2	64	32
CUSTOMER REQUEST	11/18/2023	1	259	259
PLANNED	11/18/2023	3	216	72
PLANNED	11/18/2023	3	168	56
CUSTOMER REQUEST	11/18/2023	1	322	322
PLANNED	11/18/2023	8	1,024	128
CUSTOMER REQUEST	11/18/2023	1	380	380
PLANNED	11/18/2023	1	77	77
CUSTOMER REQUEST	11/18/2023	1	1,032	1,032
PLANNED	11/18/2023	1	358	358
PLANNED	11/19/2023	9	90	10
PLANNED	11/19/2023	9	54	6
CUSTOMER REQUEST	11/19/2023	1	155	155
CUSTOMER REQUEST	11/19/2023	1	2,650	2,650
CUSTOMER REQUEST	11/19/2023	1	117	117
CUSTOMER REQUEST	11/19/2023	1	138	138
CUSTOMER REQUEST	11/19/2023	1	1,035	1,035
PLANNED	11/20/2023	6	78	13
CUSTOMER REQUEST	11/20/2023	36	16,308	453
CUSTOMER REQUEST	11/20/2023	1	241	241
PLANNED	11/20/2023	4	448	112
CUSTOMER REQUEST	11/20/2023	15	975	65

Q13 - Distribution Excluded Outage Events

Causation	Date	CI	CMI	L-Bar
CUSTOMER REQUEST	11/20/2023	8	80	10
PLANNED	11/20/2023	1	11	11
CUSTOMER REQUEST	11/20/2023	2	184	92
PLANNED	11/20/2023	1	228	228
PLANNED	11/20/2023	6	246	41
CUSTOMER REQUEST	11/20/2023	1	137	137
CUSTOMER REQUEST	11/20/2023	1	135	135
CUSTOMER REQUEST	11/20/2023	1	467	467
CUSTOMER REQUEST	11/20/2023	2	102	51
PLANNED	11/20/2023	7	651	93
CUSTOMER REQUEST	11/20/2023	5	485	97
CUSTOMER REQUEST	11/20/2023	2	152	76
CUSTOMER REQUEST	11/20/2023	2	302	151
CUSTOMER REQUEST	11/20/2023	17	34	2
PLANNED	11/20/2023	1	327	327
PLANNED	11/20/2023	7	644	92
PLANNED	11/20/2023	7	805	115
CUSTOMER REQUEST	11/20/2023	3	534	178
PLANNED	11/20/2023	1	24	24
PLANNED	11/20/2023	2	179	167
PLANNED	11/20/2023	2	144	72
PLANNED	11/20/2023	3	575	192
PLANNED	11/20/2023	2	108	54
CUSTOMER REQUEST	11/20/2023	3	234	78
CUSTOMER REQUEST	11/20/2023	2	120	60
PLANNED	11/20/2023	3	84	28
PLANNED	11/20/2023	7	140	20
PLANNED	11/20/2023	5	550	110
CUSTOMER REQUEST	11/20/2023	21	336	16
PLANNED	11/20/2023	3	285	95
PLANNED	11/20/2023	7	117	17
CUSTOMER REQUEST	11/20/2023	5	65	13
PLANNED	11/20/2023	6	204	34
PLANNED	11/20/2023	36	1,080	30
CUSTOMER REQUEST	11/20/2023	2	36	18
PLANNED	11/20/2023	11	363	33
CUSTOMER REQUEST	11/20/2023	12	60	5
PLANNED	11/20/2023	7	525	75
PLANNED	11/20/2023	7	455	65
PLANNED	11/20/2023	1	12	12
PLANNED	11/20/2023	4	56	14
PLANNED	11/20/2023	4	260	65
PLANNED	11/20/2023	2	316	158
CUSTOMER REQUEST	11/20/2023	1	448	448
PLANNED	11/20/2023	3	282	94
PLANNED	11/20/2023	2	124	62
CUSTOMER REQUEST	11/20/2023	18	540	30
PLANNED	11/20/2023	8	271	34
CUSTOMER REQUEST	11/20/2023	17	68	4
PLANNED	11/20/2023	1	56	56

Q13 - Distribution Excluded Outage Events

Causation	Date	CI	CMI	L-Bar
PLANNED	11/20/2023	3	372	124
PLANNED	11/20/2023	1	47	47
PLANNED	11/20/2023	7	238	34
PLANNED	11/20/2023	9	1,111	123
PLANNED	11/20/2023	2	114	57
PLANNED	11/20/2023	1	191	191
PLANNED	11/20/2023	3	1,023	341
PLANNED	11/20/2023	1	15	15
CUSTOMER REQUEST	11/20/2023	1	1,020	1,020
CUSTOMER REQUEST	11/20/2023	1	72	72
PLANNED	11/20/2023	3	771	257
PLANNED	11/20/2023	1	424	424
PLANNED	11/20/2023	2	324	162
PLANNED	11/20/2023	2	662	331
PLANNED	11/20/2023	1	155	155
PLANNED	11/20/2023	1	127	127
CUSTOMER REQUEST	11/21/2023	1	172	172
CUSTOMER REQUEST	11/21/2023	9	1,692	188
PLANNED	11/21/2023	29	319	11
PLANNED	11/21/2023	2	308	154
CUSTOMER REQUEST	11/21/2023	1	276	276
PLANNED	11/21/2023	1	334	334
CUSTOMER REQUEST	11/21/2023	1	276	276
PLANNED	11/21/2023	3	204	68
CUSTOMER REQUEST	11/21/2023	4	380	95
CUSTOMER REQUEST	11/21/2023	3	48	16
PLANNED	11/21/2023	5	125	25
PLANNED	11/21/2023	38	1,482	39
PLANNED	11/21/2023	1	96	96
PLANNED	11/21/2023	10	2,620	262
CUSTOMER REQUEST	11/21/2023	3	3	93
PLANNED	11/21/2023	8	1,464	183
PLANNED	11/21/2023	5	210	206
PLANNED	11/21/2023	8	256	32
PLANNED	11/21/2023	5	240	48
PLANNED	11/21/2023	1	61	61
PLANNED	11/21/2023	4	116	29
PLANNED	11/21/2023	16	2,944	184
CUSTOMER REQUEST	11/21/2023	1	277	277
PLANNED	11/21/2023	2	270	135
CUSTOMER REQUEST	11/21/2023	2	278	139
PLANNED	11/21/2023	1	23	23
CUSTOMER REQUEST	11/21/2023	1	73	73
PLANNED	11/21/2023	3	198	66
PLANNED	11/21/2023	1	43	43
PLANNED	11/21/2023	2	146	73
PLANNED	11/21/2023	4	218	88
CUSTOMER REQUEST	11/21/2023	4	1,208	302
CUSTOMER REQUEST	11/21/2023	1	145	145
CUSTOMER REQUEST	11/21/2023	5	35	7

Q13 - Distribution Excluded Outage Events

Causation	Date	CI	CMI	L-Bar
PLANNED	11/21/2023	6	306	51
PLANNED	11/21/2023	1	76	76
PLANNED	11/21/2023	1	221	221
PLANNED	11/21/2023	3	51	17
PLANNED	11/21/2023	3	144	48
PLANNED	11/21/2023	1	72	72
CUSTOMER REQUEST	11/21/2023	10	270	27
PLANNED	11/21/2023	3	207	69
PLANNED	11/21/2023	4	52	13
PLANNED	11/21/2023	24	5,088	212
PLANNED	11/21/2023	1	57	57
CUSTOMER REQUEST	11/21/2023	21	399	19
PLANNED	11/21/2023	9	297	33
PLANNED	11/21/2023	1	39	39
PLANNED	11/21/2023	6	54	9
PLANNED	11/21/2023	1	109	109
PLANNED	11/21/2023	2	34	17
PLANNED	11/21/2023	1	267	267
PLANNED	11/21/2023	6	12,798	2,133
PLANNED	11/21/2023	1	324	324
PLANNED	11/21/2023	2	76	38
PLANNED	11/21/2023	1	47	47
CUSTOMER REQUEST	11/21/2023	1	71	71
CUSTOMER REQUEST	11/21/2023	1	156	156
PLANNED	11/21/2023	2	78	39
CUSTOMER REQUEST	11/21/2023	2	201	134
CUSTOMER REQUEST	11/21/2023	1	125	125
PLANNED	11/21/2023	11	67	6
CUSTOMER REQUEST	11/21/2023	2	158	79
CUSTOMER REQUEST	11/21/2023	1	822	822
PLANNED	11/21/2023	1	135	135
CUSTOMER REQUEST	11/21/2023	1	918	918
PLANNED	11/21/2023	31	3,100	100
PLANNED	11/21/2023	1	88	88
PLANNED	11/21/2023	2	246	123
PLANNED	11/21/2023	1	525	525
CUSTOMER REQUEST	11/21/2023	1	743	743
PLANNED	11/21/2023	1	108	108
CUSTOMER REQUEST	11/22/2023	1,715	9,740	10
CUSTOMER REQUEST	11/22/2023	1	321	321
PLANNED	11/22/2023	1	74	74
PLANNED	11/22/2023	1	67	67
CUSTOMER REQUEST	11/22/2023	6	1,296	216
PLANNED	11/22/2023	2	304	152
PLANNED	11/22/2023	1	40	40
CUSTOMER REQUEST	11/22/2023	15	660	44
PLANNED	11/22/2023	1	156	156
CUSTOMER REQUEST	11/22/2023	1	160	160
PLANNED	11/22/2023	5	335	67
PLANNED	11/22/2023	47	141	3

Q13 - Distribution Excluded Outage Events

Causation	Date	CI	CMI	L-Bar
CUSTOMER REQUEST	11/22/2023	6	222	37
PLANNED	11/22/2023	1	281	281
PLANNED	11/22/2023	8	536	67
PLANNED	11/22/2023	8	1,456	182
PLANNED	11/22/2023	4	604	151
CUSTOMER REQUEST	11/22/2023	17	561	33
PLANNED	11/22/2023	1	380	380
CUSTOMER REQUEST	11/22/2023	18	108	6
PLANNED	11/22/2023	3	207	69
PLANNED	11/22/2023	2	88	67
CUSTOMER REQUEST	11/22/2023	6	168	28
PLANNED	11/22/2023	4	1,052	263
CUSTOMER REQUEST	11/22/2023	1	90	90
PLANNED	11/22/2023	2	64	32
PLANNED	11/22/2023	2	78	39
PLANNED	11/22/2023	6	456	76
PLANNED	11/22/2023	1	54	54
PLANNED	11/22/2023	7	252	36
PLANNED	11/22/2023	9	252	28
CUSTOMER REQUEST	11/22/2023	1	31	31
PLANNED	11/22/2023	4	188	47
PLANNED	11/22/2023	3	228	76
PLANNED	11/22/2023	20	620	31
PLANNED	11/22/2023	1	307	307
PLANNED	11/22/2023	8	168	21
CUSTOMER REQUEST	11/22/2023	1	1,326	1,326
PLANNED	11/22/2023	2	76	38
PLANNED	11/22/2023	1	29	29
CUSTOMER REQUEST	11/22/2023	3	705	235
CUSTOMER REQUEST	11/22/2023	113	14,803	131
PLANNED	11/22/2023	7	273	39
CUSTOMER REQUEST	11/22/2023	1	260	260
CUSTOMER REQUEST	11/22/2023	1	202	202
PLANNED	11/22/2023	3	117	39
CUSTOMER REQUEST	11/22/2023	1	223	223
CUSTOMER REQUEST	11/22/2023	1	1,017	1,017
CUSTOMER REQUEST	11/22/2023	1	215	215
CUSTOMER REQUEST	11/22/2023	1	224	224
CUSTOMER REQUEST	11/22/2023	1	166	166
CUSTOMER REQUEST	11/22/2023	7	791	113
CUSTOMER REQUEST	11/23/2023	1	71	71
CUSTOMER REQUEST	11/23/2023	1	61	61
CUSTOMER REQUEST	11/24/2023	1	290	290
CUSTOMER REQUEST	11/24/2023	1	638	638
CUSTOMER REQUEST	11/24/2023	1	612	612
CUSTOMER REQUEST	11/24/2023	5	570	114
CUSTOMER REQUEST	11/25/2023	1,059	40,242	38
CUSTOMER REQUEST	11/25/2023	2,982	80,514	27
CUSTOMER REQUEST	11/25/2023	1,320	41,139	45
PLANNED	11/25/2023	8	544	68

Q13 - Distribution Excluded Outage Events

Causation	Date	CI	CMI	L-Bar
PLANNED	11/25/2023	75	5,925	79
PLANNED	11/26/2023	1	34	34
PLANNED	11/26/2023	3	195	65
PLANNED	11/26/2023	2	82	41
CUSTOMER REQUEST	11/26/2023	1	525	525
PLANNED	11/26/2023	1	76	76
PLANNED	11/26/2023	2	180	90
PLANNED	11/26/2023	3	243	81
PLANNED	11/26/2023	1	145	145
CUSTOMER REQUEST	11/26/2023	4	904	226
PLANNED	11/26/2023	5	84	17
PLANNED	11/26/2023	32	2,880	90
PLANNED	11/27/2023	8	1,440	180
CUSTOMER REQUEST	11/27/2023	41	17,794	434
CUSTOMER REQUEST	11/27/2023	1	142	142
PLANNED	11/27/2023	8	56	7
CUSTOMER REQUEST	11/27/2023	3	396	132
PLANNED	11/27/2023	3	672	224
PLANNED	11/27/2023	5	1,150	230
PLANNED	11/27/2023	1	16	16
PLANNED	11/27/2023	4	512	128
CUSTOMER REQUEST	11/27/2023	87	32,973	379
CUSTOMER REQUEST	11/27/2023	8	376	47
PLANNED	11/27/2023	6	150	25
PLANNED	11/27/2023	1	76	76
CUSTOMER REQUEST	11/27/2023	4	80	20
PLANNED	11/27/2023	3	147	58
PLANNED	11/27/2023	9	999	111
PLANNED	11/27/2023	6	840	140
PLANNED	11/27/2023	1	51	51
PLANNED	11/27/2023	8	80	10
PLANNED	11/27/2023	2	116	58
CUSTOMER REQUEST	11/27/2023	3	1,185	395
PLANNED	11/27/2023	1	54	54
PLANNED	11/27/2023	2	131	77
PLANNED	11/27/2023	3	57	19
PLANNED	11/27/2023	7	1,799	257
PLANNED	11/27/2023	3	441	147
PLANNED	11/27/2023	3	273	91
PLANNED	11/27/2023	19	874	46
CUSTOMER REQUEST	11/27/2023	8	496	62
PLANNED	11/27/2023	1	59	59
PLANNED	11/27/2023	9	391	89
PLANNED	11/27/2023	3	32	30
PLANNED	11/27/2023	6	108	18
PLANNED	11/27/2023	1	146	146
PLANNED	11/27/2023	1	162	162
PLANNED	11/27/2023	1	140	140
PLANNED	11/27/2023	6	608	103
PLANNED	11/27/2023	11	44	4

Q13 - Distribution Excluded Outage Events

Causation	Date	CI	CMI	L-Bar
PLANNED	11/27/2023	8	144	18
PLANNED	11/27/2023	2	172	86
PLANNED	11/27/2023	1	84	84
PLANNED	11/27/2023	2	192	96
PLANNED	11/27/2023	1	146	146
PLANNED	11/27/2023	11	22	2
PLANNED	11/27/2023	1	104	104
PLANNED	11/27/2023	1	110	110
PLANNED	11/27/2023	2	96	48
PLANNED	11/27/2023	10	140	14
PLANNED	11/27/2023	6	90	15
PLANNED	11/27/2023	1	169	169
PLANNED	11/27/2023	6	600	100
CUSTOMER REQUEST	11/27/2023	1	63	63
PLANNED	11/27/2023	4	444	111
PLANNED	11/27/2023	4	516	129
PLANNED	11/27/2023	1	45	45
CUSTOMER REQUEST	11/27/2023	1	1,564	1,564
PLANNED	11/27/2023	3	357	119
PLANNED	11/27/2023	12	1,272	106
PLANNED	11/27/2023	13	1,781	137
CUSTOMER REQUEST	11/27/2023	8	80	10
PLANNED	11/27/2023	2	70	62
PLANNED	11/27/2023	3	96	32
CUSTOMER REQUEST	11/27/2023	1	29	29
PLANNED	11/27/2023	1	83	83
PLANNED	11/27/2023	14	812	58
CUSTOMER REQUEST	11/27/2023	8	1,056	132
PLANNED	11/27/2023	4	516	129
CUSTOMER REQUEST	11/27/2023	1	247	247
PLANNED	11/27/2023	1	42	42
CUSTOMER REQUEST	11/27/2023	1	74	74
CUSTOMER REQUEST	11/27/2023	1	123	123
PLANNED	11/27/2023	1	738	738
PLANNED	11/27/2023	28	3,500	125
PLANNED	11/28/2023	18	2,214	123
PLANNED	11/28/2023	1	248	248
PLANNED	11/28/2023	11	11	1
PLANNED	11/28/2023	1	32	32
CUSTOMER REQUEST	11/28/2023	3	27	9
PLANNED	11/28/2023	1	67	67
PLANNED	11/28/2023	3	51	17
PLANNED	11/28/2023	6	114	19
CUSTOMER REQUEST	11/28/2023	1	452	452
PLANNED	11/28/2023	1	63	63
PLANNED	11/28/2023	4	132	33
PLANNED	11/28/2023	2	120	60
PLANNED	11/28/2023	19	1,159	61
PLANNED	11/28/2023	2	118	59
CUSTOMER REQUEST	11/28/2023	14	574	41

Q13 - Distribution Excluded Outage Events

Causation	Date	CI	CMI	L-Bar
PLANNED	11/28/2023	96	15,091	157
PLANNED	11/28/2023	3	180	60
PLANNED	11/28/2023	1	229	229
PLANNED	11/28/2023	4	156	39
CUSTOMER REQUEST	11/28/2023	6	102	17
PLANNED	11/28/2023	1	235	235
PLANNED	11/28/2023	5	1,600	320
CUSTOMER REQUEST	11/28/2023	10	480	48
PLANNED	11/28/2023	2	386	193
PLANNED	11/28/2023	6	390	65
PLANNED	11/28/2023	6	1,116	186
PLANNED	11/28/2023	1	142	142
CUSTOMER REQUEST	11/28/2023	7	14	2
CUSTOMER REQUEST	11/28/2023	5	60	12
PLANNED	11/28/2023	16	1,920	120
PLANNED	11/28/2023	1	142	142
PLANNED	11/28/2023	13	234	18
PLANNED	11/28/2023	13	1,898	146
PLANNED	11/28/2023	1	42	42
PLANNED	11/28/2023	2	120	60
PLANNED	11/28/2023	2	594	297
PLANNED	11/28/2023	2	504	252
CUSTOMER REQUEST	11/28/2023	2	90	45
PLANNED	11/28/2023	1	74	74
PLANNED	11/28/2023	5	229	46
PLANNED	11/28/2023	5	310	62
CUSTOMER REQUEST	11/28/2023	1	300	300
PLANNED	11/28/2023	2	148	74
PLANNED	11/28/2023	4	540	135
PLANNED	11/28/2023	4	824	206
CUSTOMER REQUEST	11/28/2023	1	355	355
PLANNED	11/28/2023	1	138	138
PLANNED	11/28/2023	1	38	38
PLANNED	11/28/2023	6	42	7
PLANNED	11/28/2023	7	357	51
CUSTOMER REQUEST	11/28/2023	7	91	13
PLANNED	11/28/2023	1	51	51
PLANNED	11/28/2023	7	504	72
PLANNED	11/28/2023	3	168	56
PLANNED	11/28/2023	10	4,620	462
PLANNED	11/28/2023	1	52	52
PLANNED	11/28/2023	2	56	28
PLANNED	11/28/2023	65	25,675	395
PLANNED	11/28/2023	2	86	43
CUSTOMER REQUEST	11/28/2023	1	178	178
CUSTOMER REQUEST	11/28/2023	1	136	136
PLANNED	11/28/2023	1	94	94
PLANNED	11/28/2023	10	360	36
PLANNED	11/28/2023	5	30	6
PLANNED	11/28/2023	1	38	38

Q13 - Distribution Excluded Outage Events

Causation	Date	CI	CMI	L-Bar
PLANNED	11/28/2023	2	112	56
PLANNED	11/28/2023	16	1,904	119
PLANNED	11/28/2023	1	31	31
CUSTOMER REQUEST	11/28/2023	1	209	209
CUSTOMER REQUEST	11/28/2023	1	382	382
PLANNED	11/28/2023	16	2,320	145
PLANNED	11/28/2023	29	4,698	162
PLANNED	11/28/2023	4	220	55
CUSTOMER REQUEST	11/28/2023	1	1,144	1,144
PLANNED	11/28/2023	1	106	106
CUSTOMER REQUEST	11/28/2023	1	355	355
PLANNED	11/28/2023	9	978	118
PLANNED	11/28/2023	9	441	49
CUSTOMER REQUEST	11/28/2023	1	164	164
PLANNED	11/28/2023	2	168	84
CUSTOMER REQUEST	11/28/2023	1	310	310
PLANNED	11/28/2023	5	150	30
CUSTOMER REQUEST	11/28/2023	1	93	93
PLANNED	11/28/2023	2	418	209
CUSTOMER REQUEST	11/28/2023	1	1	1
CUSTOMER REQUEST	11/28/2023	6	42	7
PLANNED	11/28/2023	1	285	285
PLANNED	11/28/2023	8	1,704	213
PLANNED	11/28/2023	8	1,688	211
PLANNED	11/29/2023	1	257	257
PLANNED	11/29/2023	1	62	62
PLANNED	11/29/2023	1	52	52
PLANNED	11/29/2023	1	119	119
PLANNED	11/29/2023	1	100	100
PLANNED	11/29/2023	1	86	86
PLANNED	11/29/2023	57	7,125	125
PLANNED	11/29/2023	1	27	27
PLANNED	11/29/2023	11	1,309	119
CUSTOMER REQUEST	11/29/2023	4	124	31
CUSTOMER REQUEST	11/29/2023	2	294	147
PLANNED	11/29/2023	2	482	241
PLANNED	11/29/2023	2	120	60
PLANNED	11/29/2023	1	50	50
PLANNED	11/29/2023	1	175	175
PLANNED	11/29/2023	1	179	179
PLANNED	11/29/2023	10	1,070	107
CUSTOMER REQUEST	11/29/2023	1	417	417
PLANNED	11/29/2023	31	4,495	145
PLANNED	11/29/2023	6	582	97
PLANNED	11/29/2023	1	54	54
PLANNED	11/29/2023	1	131	131
PLANNED	11/29/2023	5	725	145
PLANNED	11/29/2023	3	255	85
PLANNED	11/29/2023	180	11,340	63
PLANNED	11/29/2023	44	6,468	147

Q13 - Distribution Excluded Outage Events

Causation	Date	CI	CMI	L-Bar
CUSTOMER REQUEST	11/29/2023	2	400	200
PLANNED	11/29/2023	3	111	37
PLANNED	11/29/2023	2	122	61
PLANNED	11/29/2023	9	1,188	132
PLANNED	11/29/2023	8	1,502	193
PLANNED	11/29/2023	1	270	270
PLANNED	11/29/2023	8	768	96
PLANNED	11/29/2023	2	112	56
PLANNED	11/29/2023	1	116	116
PLANNED	11/29/2023	1	182	182
PLANNED	11/29/2023	1	144	144
PLANNED	11/29/2023	3	222	74
PLANNED	11/29/2023	1	35	35
PLANNED	11/29/2023	9	342	38
PLANNED	11/29/2023	2	118	59
PLANNED	11/29/2023	5	38	21
PLANNED	11/29/2023	1	36	36
PLANNED	11/29/2023	3	129	43
CUSTOMER REQUEST	11/29/2023	4	11,532	2,883
PLANNED	11/29/2023	2	92	46
PLANNED	11/29/2023	8	808	101
PLANNED	11/29/2023	11	33	3
PLANNED	11/29/2023	3	321	107
CUSTOMER REQUEST	11/29/2023	1	320	320
PLANNED	11/29/2023	1	31	31
PLANNED	11/29/2023	9	625	82
PLANNED	11/29/2023	2	8	4
CUSTOMER REQUEST	11/29/2023	29	3,948	137
PLANNED	11/29/2023	4	212	53
PLANNED	11/29/2023	6	24	4
PLANNED	11/29/2023	3	243	81
PLANNED	11/29/2023	10	30	3
PLANNED	11/29/2023	8	384	48
PLANNED	11/29/2023	2	166	83
PLANNED	11/29/2023	1	33	33
PLANNED	11/29/2023	1	74	74
PLANNED	11/29/2023	4	1,360	340
PLANNED	11/29/2023	1	352	352
PLANNED	11/29/2023	1	252	252
PLANNED	11/29/2023	1	312	312
CUSTOMER REQUEST	11/29/2023	11	2,343	213
PLANNED	11/29/2023	1	229	229
PLANNED	11/29/2023	1	239	239
PLANNED	11/29/2023	35	4,165	119
PLANNED	11/29/2023	8	2,456	307
CUSTOMER REQUEST	11/29/2023	3	1,089	363
CUSTOMER REQUEST	11/29/2023	3	1,020	340
PLANNED	11/30/2023	2	114	57
CUSTOMER REQUEST	11/30/2023	11	6,160	560
CUSTOMER REQUEST	11/30/2023	4	88	22

Q13 - Distribution Excluded Outage Events

Causation	Date	CI	CMI	L-Bar
PLANNED	11/30/2023	4	756	189
PLANNED	11/30/2023	1	209	209
PLANNED	11/30/2023	1	175	175
CUSTOMER REQUEST	11/30/2023	2	40	20
PLANNED	11/30/2023	1	83	83
PLANNED	11/30/2023	5	760	152
PLANNED	11/30/2023	1	44	44
PLANNED	11/30/2023	2	430	215
PLANNED	11/30/2023	4	216	54
PLANNED	11/30/2023	1	310	310
PLANNED	11/30/2023	2	142	71
PLANNED	11/30/2023	7	679	97
PLANNED	11/30/2023	1	35	35
PLANNED	11/30/2023	3	210	70
CUSTOMER REQUEST	11/30/2023	4	20	5
PLANNED	11/30/2023	3	309	103
PLANNED	11/30/2023	26	2,626	101
PLANNED	11/30/2023	2	248	124
PLANNED	11/30/2023	5	1,385	277
PLANNED	11/30/2023	1	13	13
PLANNED	11/30/2023	2	294	147
PLANNED	11/30/2023	3	282	94
PLANNED	11/30/2023	4	480	120
PLANNED	11/30/2023	3	132	44
PLANNED	11/30/2023	2	128	64
CUSTOMER REQUEST	11/30/2023	7	2,380	340
PLANNED	11/30/2023	1	293	293
CUSTOMER REQUEST	11/30/2023	2	386	193
PLANNED	11/30/2023	2	92	46
PLANNED	11/30/2023	23	2,760	120
CUSTOMER REQUEST	11/30/2023	7	882	126
PLANNED	11/30/2023	6	684	114
PLANNED	11/30/2023	4	276	69
PLANNED	11/30/2023	4	444	111
PLANNED	11/30/2023	3	96	32
PLANNED	11/30/2023	2	158	79
PLANNED	11/30/2023	3	357	119
PLANNED	11/30/2023	6	6	1
PLANNED	11/30/2023	2	44	22
PLANNED	11/30/2023	40	1,960	49
CUSTOMER REQUEST	11/30/2023	9	108	12
PLANNED	11/30/2023	6	264	44
PLANNED	11/30/2023	3	27	9
PLANNED	11/30/2023	7	70	10
PLANNED	11/30/2023	3	696	232
PLANNED	11/30/2023	3	51	17
PLANNED	11/30/2023	1	119	119
PLANNED	11/30/2023	2	706	353
PLANNED	11/30/2023	2	56	28
PLANNED	11/30/2023	1	193	193

Q13 - Distribution Excluded Outage Events

Causation	Date	CI	CMI	L-Bar
PLANNED	11/30/2023	14	840	60
PLANNED	11/30/2023	4	628	157
PLANNED	11/30/2023	1	102	102
PLANNED	11/30/2023	6	708	118
PLANNED	11/30/2023	10	1,200	120
PLANNED	11/30/2023	11	737	67
CUSTOMER REQUEST	11/30/2023	12	156	13
CUSTOMER REQUEST	11/30/2023	1	446	446
PLANNED	11/30/2023	1	40	40
CUSTOMER REQUEST	11/30/2023	1	122	122
PLANNED	11/30/2023	21	2,079	99
CUSTOMER REQUEST	11/30/2023	1	785	785
CUSTOMER REQUEST	11/30/2023	1	202	202
CUSTOMER REQUEST	11/30/2023	1	111	111
PLANNED	11/30/2023	1	64	64
CUSTOMER REQUEST	11/30/2023	1	116	116
PLANNED	11/30/2023	1	387	387
CUSTOMER REQUEST	11/30/2023	1	133	133
PLANNED	11/30/2023	1	306	306
PLANNED	11/30/2023	11	517	47
PLANNED	12/1/2023	20	3,120	156
PLANNED	12/1/2023	1	235	235
PLANNED	12/1/2023	3	543	181
PLANNED	12/1/2023	2	240	120
PLANNED	12/1/2023	1	228	228
PLANNED	12/1/2023	3	537	179
PLANNED	12/1/2023	1	60	60
PLANNED	12/1/2023	3	648	216
PLANNED	12/1/2023	13	559	43
CUSTOMER REQUEST	12/1/2023	2	576	288
PLANNED	12/1/2023	1	43	43
PLANNED	12/1/2023	10	2,120	212
PLANNED	12/1/2023	58	7,830	135
PLANNED	12/1/2023	10	200	20
PLANNED	12/1/2023	2	8	4
PLANNED	12/1/2023	10	1,490	149
PLANNED	12/1/2023	3	459	153
PLANNED	12/1/2023	12	72	6
PLANNED	12/1/2023	4	480	120
CUSTOMER REQUEST	12/1/2023	1	260	260
PLANNED	12/1/2023	1	44	44
CUSTOMER REQUEST	12/1/2023	1	160	160
PLANNED	12/1/2023	6	990	165
PLANNED	12/1/2023	2	356	178
PLANNED	12/1/2023	2	562	281
PLANNED	12/1/2023	1	108	108
CUSTOMER REQUEST	12/1/2023	4	548	137
PLANNED	12/1/2023	5	70	14
PLANNED	12/1/2023	15	2,175	145
PLANNED	12/1/2023	8	582	77

Q13 - Distribution Excluded Outage Events

Causation	Date	CI	CMI	L-Bar
PLANNED	12/1/2023	30	7,620	254
PLANNED	12/1/2023	8	120	15
PLANNED	12/1/2023	14	1,372	98
PLANNED	12/1/2023	6	42	7
PLANNED	12/1/2023	1	34	34
CUSTOMER REQUEST	12/1/2023	8	83	20
PLANNED	12/1/2023	2	210	105
PLANNED	12/1/2023	2	376	188
PLANNED	12/1/2023	1	36	36
PLANNED	12/1/2023	13	1,949	151
PLANNED	12/1/2023	5	105	21
CUSTOMER REQUEST	12/1/2023	10	208	34
CUSTOMER REQUEST	12/1/2023	1	1,186	1,186
PLANNED	12/1/2023	5	135	27
PLANNED	12/1/2023	16	320	20
PLANNED	12/1/2023	1	46	46
PLANNED	12/1/2023	47	1,598	34
CUSTOMER REQUEST	12/1/2023	1	296	296
CUSTOMER REQUEST	12/1/2023	1	1,195	1,195
PLANNED	12/1/2023	1	67	67
CUSTOMER REQUEST	12/1/2023	1	236	236
CUSTOMER REQUEST	12/1/2023	1	273	273
PLANNED	12/1/2023	4	708	177
CUSTOMER REQUEST	12/2/2023	1	186	186
CUSTOMER REQUEST	12/2/2023	1	81	81
CUSTOMER REQUEST	12/2/2023	1	171	171
CUSTOMER REQUEST	12/2/2023	1	131	131
PLANNED	12/2/2023	1	44	44
CUSTOMER REQUEST	12/2/2023	1	126	126
PLANNED	12/2/2023	5	95	19
PLANNED	12/2/2023	4	204	51
CUSTOMER REQUEST	12/2/2023	1	1,448	1,448
CUSTOMER REQUEST	12/2/2023	1	336	336
CUSTOMER REQUEST	12/2/2023	1	508	508
CUSTOMER REQUEST	12/2/2023	1	480	480
CUSTOMER REQUEST	12/2/2023	1	159	159
CUSTOMER REQUEST	12/2/2023	1	280	280
PLANNED	12/2/2023	7	322	46
CUSTOMER REQUEST	12/2/2023	1	986	986
PLANNED	12/2/2023	5	865	173
PLANNED	12/3/2023	1	167	167
PLANNED	12/3/2023	6	120	20
PLANNED	12/3/2023	1	79	79
CUSTOMER REQUEST	12/3/2023	748	33,660	45
PLANNED	12/4/2023	8	96	12
CUSTOMER REQUEST	12/4/2023	1	88	88
CUSTOMER REQUEST	12/4/2023	14	4,019	301
PLANNED	12/4/2023	14	350	25
PLANNED	12/4/2023	11	297	27
PLANNED	12/4/2023	12	1,524	127

Q13 - Distribution Excluded Outage Events

Causation	Date	CI	CMI	L-Bar
PLANNED	12/4/2023	4	164	41
PLANNED	12/4/2023	14	5,614	401
PLANNED	12/4/2023	9	1,800	200
PLANNED	12/4/2023	1	36	36
CUSTOMER REQUEST	12/4/2023	10	160	16
PLANNED	12/4/2023	1	10	10
CUSTOMER REQUEST	12/4/2023	1	218	218
PLANNED	12/4/2023	2	86	43
PLANNED	12/4/2023	6	948	158
PLANNED	12/4/2023	1	47	47
PLANNED	12/4/2023	3	294	98
PLANNED	12/4/2023	1	134	134
PLANNED	12/4/2023	1	59	59
PLANNED	12/4/2023	2	74	37
PLANNED	12/4/2023	47	6,345	135
PLANNED	12/4/2023	4	348	87
PLANNED	12/4/2023	8	960	120
PLANNED	12/4/2023	4	388	97
PLANNED	12/4/2023	1	107	107
PLANNED	12/4/2023	6	840	140
CUSTOMER REQUEST	12/4/2023	14	392	28
PLANNED	12/4/2023	1	108	108
PLANNED	12/4/2023	1	62	62
PLANNED	12/4/2023	3	81	27
PLANNED	12/4/2023	1	194	194
PLANNED	12/4/2023	1	40	40
PLANNED	12/4/2023	1	70	70
PLANNED	12/4/2023	3	285	95
PLANNED	12/4/2023	8	72	9
PLANNED	12/4/2023	4	188	47
PLANNED	12/4/2023	2	88	44
PLANNED	12/4/2023	16	304	19
PLANNED	12/4/2023	9	1,512	168
PLANNED	12/4/2023	1	88	88
CUSTOMER REQUEST	12/4/2023	3	243	81
PLANNED	12/4/2023	6	774	129
PLANNED	12/4/2023	2	246	123
PLANNED	12/4/2023	1	203	203
CUSTOMER REQUEST	12/4/2023	8	208	26
PLANNED	12/4/2023	6	384	64
PLANNED	12/4/2023	1	103	103
CUSTOMER REQUEST	12/4/2023	20	500	25
CUSTOMER REQUEST	12/4/2023	1	275	275
PLANNED	12/4/2023	1	148	148
CUSTOMER REQUEST	12/4/2023	1	459	459
PLANNED	12/4/2023	1	121	121
PLANNED	12/4/2023	8	80	10
PLANNED	12/4/2023	2	288	144
PLANNED	12/4/2023	1	384	384
PLANNED	12/4/2023	3	396	132

Q13 - Distribution Excluded Outage Events

Causation	Date	CI	CMI	L-Bar
PLANNED	12/4/2023	1	162	162
PLANNED	12/4/2023	1	90	90
PLANNED	12/5/2023	8	536	67
PLANNED	12/5/2023	1	63	63
PLANNED	12/5/2023	6	2,694	449
PLANNED	12/5/2023	1	73	73
PLANNED	12/5/2023	1	120	120
PLANNED	12/5/2023	3	99	33
PLANNED	12/5/2023	4	300	75
PLANNED	12/5/2023	14	2,100	150
CUSTOMER REQUEST	12/5/2023	7	35	5
PLANNED	12/5/2023	32	14,656	458
PLANNED	12/5/2023	3	267	89
PLANNED	12/5/2023	2	226	113
CUSTOMER REQUEST	12/5/2023	1	389	389
PLANNED	12/5/2023	1	68	68
CUSTOMER REQUEST	12/5/2023	40	9,299	244
PLANNED	12/5/2023	9	675	75
PLANNED	12/5/2023	20	980	49
CUSTOMER REQUEST	12/5/2023	5	650	130
CUSTOMER REQUEST	12/5/2023	1	111	111
PLANNED	12/5/2023	8	8	1
PLANNED	12/5/2023	1	105	105
PLANNED	12/5/2023	22	1,012	46
PLANNED	12/5/2023	1	79	79
CUSTOMER REQUEST	12/5/2023	1	188	188
PLANNED	12/5/2023	1	275	275
CUSTOMER REQUEST	12/5/2023	1	96	96
PLANNED	12/5/2023	1	22	22
PLANNED	12/5/2023	1	22	22
PLANNED	12/5/2023	1	103	103
PLANNED	12/5/2023	1	19	19
PLANNED	12/5/2023	6	210	35
PLANNED	12/5/2023	13	78	6
PLANNED	12/5/2023	1	79	79
PLANNED	12/5/2023	2	170	85
PLANNED	12/5/2023	2	258	129
PLANNED	12/5/2023	1	73	73
PLANNED	12/5/2023	7	917	131
PLANNED	12/5/2023	1	109	109
PLANNED	12/5/2023	3	840	280
PLANNED	12/5/2023	8	568	71
PLANNED	12/5/2023	1	162	162
PLANNED	12/5/2023	1	58	58
PLANNED	12/5/2023	2	264	132
PLANNED	12/5/2023	3	279	93
CUSTOMER REQUEST	12/5/2023	44	44	2
CUSTOMER REQUEST	12/5/2023	8	112	14
PLANNED	12/5/2023	9	873	97
PLANNED	12/5/2023	4	256	64

Q13 - Distribution Excluded Outage Events

Causation	Date	CI	CMI	L-Bar
PLANNED	12/5/2023	1	124	124
PLANNED	12/5/2023	1	119	119
CUSTOMER REQUEST	12/5/2023	11	77	7
PLANNED	12/5/2023	4	120	30
PLANNED	12/5/2023	7	140	20
PLANNED	12/5/2023	3	291	97
PLANNED	12/5/2023	1	68	68
CUSTOMER REQUEST	12/5/2023	1	188	188
PLANNED	12/5/2023	1	24	24
PLANNED	12/5/2023	7	112	16
PLANNED	12/5/2023	1	1	1
PLANNED	12/5/2023	6	222	37
PLANNED	12/5/2023	1	47	47
PLANNED	12/5/2023	7	945	135
PLANNED	12/5/2023	1	78	78
PLANNED	12/5/2023	1	164	164
CUSTOMER REQUEST	12/5/2023	5	695	139
PLANNED	12/5/2023	1	7	7
CUSTOMER REQUEST	12/5/2023	1	117	117
PLANNED	12/5/2023	1	37	37
PLANNED	12/5/2023	1	246	246
PLANNED	12/5/2023	2	190	95
PLANNED	12/6/2023	4	204	51
PLANNED	12/6/2023	2	178	89
PLANNED	12/6/2023	3	282	94
PLANNED	12/6/2023	1	47	47
PLANNED	12/6/2023	1	167	167
PLANNED	12/6/2023	7	2,597	371
PLANNED	12/6/2023	6	1,374	229
PLANNED	12/6/2023	1	109	109
CUSTOMER REQUEST	12/6/2023	35	945	27
CUSTOMER REQUEST	12/6/2023	5	1,595	319
PLANNED	12/6/2023	9	63	7
PLANNED	12/6/2023	7	196	28
PLANNED	12/6/2023	1	198	198
PLANNED	12/6/2023	1	61	61
PLANNED	12/6/2023	2	164	82
PLANNED	12/6/2023	16	64	4
CUSTOMER REQUEST	12/6/2023	6	174	29
PLANNED	12/6/2023	2	30	15
PLANNED	12/6/2023	1	220	220
PLANNED	12/6/2023	4	204	51
PLANNED	12/6/2023	1	72	72
PLANNED	12/6/2023	14	210	15
PLANNED	12/6/2023	3	135	45
PLANNED	12/6/2023	1	10	10
CUSTOMER REQUEST	12/6/2023	1	398	398
PLANNED	12/6/2023	42	420	10
PLANNED	12/6/2023	4	44	11
PLANNED	12/6/2023	2	52	26

Q13 - Distribution Excluded Outage Events

Causation	Date	CI	CMI	L-Bar
PLANNED	12/6/2023	4	212	53
PLANNED	12/6/2023	8	1,544	193
PLANNED	12/6/2023	16	224	14
PLANNED	12/6/2023	2	448	224
PLANNED	12/6/2023	6	1,158	193
PLANNED	12/6/2023	7	1,344	192
PLANNED	12/6/2023	1	233	233
PLANNED	12/6/2023	8	280	35
PLANNED	12/6/2023	1	190	190
PLANNED	12/6/2023	7	476	68
PLANNED	12/6/2023	2	34	17
CUSTOMER REQUEST	12/6/2023	8	1,000	125
PLANNED	12/6/2023	4	400	100
PLANNED	12/6/2023	3	441	147
PLANNED	12/6/2023	1	186	186
PLANNED	12/6/2023	2	108	54
CUSTOMER REQUEST	12/6/2023	10	150	15
CUSTOMER REQUEST	12/6/2023	4	1,312	328
PLANNED	12/6/2023	7	266	38
PLANNED	12/6/2023	2	206	103
CUSTOMER REQUEST	12/6/2023	1	33	33
PLANNED	12/6/2023	7	1,506	218
CUSTOMER REQUEST	12/6/2023	13	117	9
PLANNED	12/6/2023	1	83	83
PLANNED	12/6/2023	6	180	30
PLANNED	12/6/2023	4	728	182
PLANNED	12/6/2023	6	1,158	193
CUSTOMER REQUEST	12/6/2023	1	357	357
PLANNED	12/6/2023	1	258	258
PLANNED	12/6/2023	2	176	88
PLANNED	12/6/2023	2	88	44
PLANNED	12/6/2023	2	258	129
PLANNED	12/6/2023	2	214	107
CUSTOMER REQUEST	12/6/2023	24	648	27
PLANNED	12/6/2023	4	180	45
PLANNED	12/6/2023	2	542	271
PLANNED	12/6/2023	6	314	91
PLANNED	12/6/2023	6	1,266	211
PLANNED	12/6/2023	3	507	169
PLANNED	12/6/2023	1	52	52
PLANNED	12/6/2023	7	112	16
CUSTOMER REQUEST	12/6/2023	1	24	24
CUSTOMER REQUEST	12/6/2023	35	665	19
CUSTOMER REQUEST	12/6/2023	257	10,280	40
PLANNED	12/6/2023	4	1,008	252
PLANNED	12/6/2023	1	72	72
CUSTOMER REQUEST	12/6/2023	1	62	62
PLANNED	12/6/2023	3	654	218
PLANNED	12/6/2023	1	293	293
PLANNED	12/6/2023	4	264	66

Q13 - Distribution Excluded Outage Events

Causation	Date	CI	CMI	L-Bar
PLANNED	12/6/2023	6	1,308	218
PLANNED	12/6/2023	2	268	134
PLANNED	12/6/2023	1	124	124
PLANNED	12/6/2023	2	616	308
PLANNED	12/6/2023	1	38	38
PLANNED	12/7/2023	59	3,953	67
CUSTOMER REQUEST	12/7/2023	1	87	87
PLANNED	12/7/2023	2	216	108
PLANNED	12/7/2023	10	20	2
PLANNED	12/7/2023	1	98	98
PLANNED	12/7/2023	3	372	124
PLANNED	12/7/2023	16	2,848	178
PLANNED	12/7/2023	12	1,499	162
PLANNED	12/7/2023	5	5	1
PLANNED	12/7/2023	2	26	13
PLANNED	12/7/2023	7	112	16
PLANNED	12/7/2023	6	1,740	290
PLANNED	12/7/2023	2	450	225
PLANNED	12/7/2023	4	183	63
PLANNED	12/7/2023	7	1,267	181
CUSTOMER REQUEST	12/7/2023	1	133	133
PLANNED	12/7/2023	1	2	2
PLANNED	12/7/2023	1	200	200
PLANNED	12/7/2023	2	104	52
PLANNED	12/7/2023	9	1,323	147
CUSTOMER REQUEST	12/7/2023	1	13	13
PLANNED	12/7/2023	1	122	122
PLANNED	12/7/2023	8	856	107
PLANNED	12/7/2023	6	744	124
PLANNED	12/7/2023	8	808	101
PLANNED	12/7/2023	2	792	396
PLANNED	12/7/2023	10	240	24
PLANNED	12/7/2023	3	3	1
PLANNED	12/7/2023	2	84	42
PLANNED	12/7/2023	4	72	18
PLANNED	12/7/2023	9	918	102
PLANNED	12/7/2023	19	3,705	195
PLANNED	12/7/2023	10	1,030	103
PLANNED	12/7/2023	4	516	129
PLANNED	12/7/2023	1	57	57
PLANNED	12/7/2023	37	4,107	111
PLANNED	12/7/2023	2	290	145
PLANNED	12/7/2023	3	54	18
PLANNED	12/7/2023	1	31	31
PLANNED	12/7/2023	4	4	1
PLANNED	12/7/2023	5	635	127
PLANNED	12/7/2023	5	710	142
PLANNED	12/7/2023	4	136	34
PLANNED	12/7/2023	4	4	1
CUSTOMER REQUEST	12/7/2023	4	24	6

Q13 - Distribution Excluded Outage Events

Causation	Date	CI	CMI	L-Bar
PLANNED	12/7/2023	1	32	32
PLANNED	12/7/2023	3	405	135
PLANNED	12/7/2023	7	77	11
PLANNED	12/7/2023	5	280	56
CUSTOMER REQUEST	12/7/2023	1	114	114
PLANNED	12/7/2023	4	4	1
CUSTOMER REQUEST	12/7/2023	4	264	66
PLANNED	12/7/2023	1	41	41
CUSTOMER REQUEST	12/7/2023	10	80	8
PLANNED	12/7/2023	1	185	185
PLANNED	12/7/2023	3	195	65
PLANNED	12/7/2023	2	212	106
CUSTOMER REQUEST	12/7/2023	10	1,160	116
PLANNED	12/7/2023	1	13	13
PLANNED	12/7/2023	5	725	145
PLANNED	12/7/2023	2	296	148
PLANNED	12/7/2023	1	170	170
PLANNED	12/7/2023	2	156	78
PLANNED	12/7/2023	9	288	32
PLANNED	12/7/2023	7	301	43
PLANNED	12/7/2023	1	92	92
PLANNED	12/7/2023	7	196	28
PLANNED	12/7/2023	4	140	35
CUSTOMER REQUEST	12/7/2023	1	440	440
PLANNED	12/7/2023	2	30	15
PLANNED	12/7/2023	1	7	7
CUSTOMER REQUEST	12/7/2023	1	105	105
PLANNED	12/7/2023	14	70	5
PLANNED	12/7/2023	1	75	75
PLANNED	12/7/2023	2	824	412
PLANNED	12/7/2023	17	1,666	98
PLANNED	12/7/2023	16	4,624	289
PLANNED	12/7/2023	4	680	170
PLANNED	12/7/2023	7	945	135
PLANNED	12/8/2023	10	2,700	270
CUSTOMER REQUEST	12/8/2023	1	522	522
PLANNED	12/8/2023	1	25	25
PLANNED	12/8/2023	1	1	1,599
PLANNED	12/8/2023	1	95	95
PLANNED	12/8/2023	4	88	22
PLANNED	12/8/2023	8	128	16
CUSTOMER REQUEST	12/8/2023	1	114	114
PLANNED	12/8/2023	1	346	346
PLANNED	12/8/2023	4	428	107
PLANNED	12/8/2023	1	69	69
PLANNED	12/8/2023	13	1,001	77
PLANNED	12/8/2023	9	144	16
PLANNED	12/8/2023	1	243	243
CUSTOMER REQUEST	12/8/2023	1	234	234
PLANNED	12/8/2023	2	150	75

Q13 - Distribution Excluded Outage Events

Causation	Date	CI	CMI	L-Bar
CUSTOMER REQUEST	12/8/2023	2	420	210
PLANNED	12/8/2023	4	848	212
CUSTOMER REQUEST	12/8/2023	9	1,674	186
PLANNED	12/8/2023	1	83	83
PLANNED	12/8/2023	1	336	336
PLANNED	12/8/2023	1	416	416
PLANNED	12/8/2023	1	441	441
PLANNED	12/8/2023	1	303	303
PLANNED	12/8/2023	4	112	28
CUSTOMER REQUEST	12/8/2023	35	7,945	227
PLANNED	12/8/2023	10	480	48
PLANNED	12/8/2023	10	570	57
PLANNED	12/8/2023	10	580	58
PLANNED	12/8/2023	5	285	57
PLANNED	12/8/2023	13	923	71
PLANNED	12/8/2023	14	476	34
PLANNED	12/8/2023	4	124	31
PLANNED	12/8/2023	2	176	88
CUSTOMER REQUEST	12/8/2023	10	920	92
PLANNED	12/8/2023	20	2,480	124
PLANNED	12/8/2023	4	636	159
PLANNED	12/8/2023	31	5,394	174
PLANNED	12/8/2023	2	48	24
PLANNED	12/8/2023	6	1,056	176
PLANNED	12/8/2023	21	284	14
PLANNED	12/8/2023	2	240	120
PLANNED	12/8/2023	47	11,092	236
PLANNED	12/8/2023	8	296	37
CUSTOMER REQUEST	12/8/2023	2	60	30
CUSTOMER REQUEST	12/8/2023	2	66	33
PLANNED	12/8/2023	7	1,295	185
PLANNED	12/8/2023	5	705	141
PLANNED	12/8/2023	3	609	203
PLANNED	12/8/2023	6	114	19
PLANNED	12/8/2023	8	496	62
CUSTOMER REQUEST	12/8/2023	1	41	41
PLANNED	12/8/2023	1	150	150
PLANNED	12/8/2023	8	40	5
CUSTOMER REQUEST	12/8/2023	1	495	495
CUSTOMER REQUEST	12/8/2023	1	1,004	1,004
PLANNED	12/8/2023	13	481	37
CUSTOMER REQUEST	12/8/2023	1	128	128
CUSTOMER REQUEST	12/8/2023	1	863	863
PLANNED	12/8/2023	18	1,440	80
CUSTOMER REQUEST	12/8/2023	1	523	523
CUSTOMER REQUEST	12/8/2023	1	109	109
CUSTOMER REQUEST	12/8/2023	1	37	37
CUSTOMER REQUEST	12/8/2023	1	95	95
CUSTOMER REQUEST	12/8/2023	1	611	611
CUSTOMER REQUEST	12/8/2023	1	117	117

Q13 - Distribution Excluded Outage Events

Causation	Date	CI	CMI	L-Bar
PLANNED	12/8/2023	19	4,351	229
PLANNED	12/8/2023	7	2,464	352
PLANNED	12/8/2023	2	996	498
PLANNED	12/9/2023	2	172	86
PLANNED	12/9/2023	3	324	108
PLANNED	12/9/2023	1	477	477
PLANNED	12/9/2023	1	30	30
PLANNED	12/9/2023	3	162	54
CUSTOMER REQUEST	12/9/2023	1	205	205
PLANNED	12/10/2023	12	1,920	160
PLANNED	12/10/2023	10	1,560	156
PLANNED	12/10/2023	1	145	145
PLANNED	12/10/2023	1	46	46
PLANNED	12/10/2023	1	171	171
PLANNED	12/10/2023	6	1,026	171
PLANNED	12/10/2023	10	60	6
PLANNED	12/10/2023	4	40	10
PLANNED	12/10/2023	7	126	18
PLANNED	12/10/2023	1	320	320
PLANNED	12/10/2023	9	3,546	394
PLANNED	12/10/2023	1	53	53
PLANNED	12/10/2023	11	259	24
PLANNED	12/10/2023	1	48	48
PLANNED	12/11/2023	2	162	81
CUSTOMER REQUEST	12/11/2023	1	346	346
PLANNED	12/11/2023	3	558	186
PLANNED	12/11/2023	6	24	4
PLANNED	12/11/2023	3	204	68
PLANNED	12/11/2023	5	1,890	378
CUSTOMER REQUEST	12/11/2023	1	129	129
CUSTOMER REQUEST	12/11/2023	1	485	485
PLANNED	12/11/2023	3	636	212
PLANNED	12/11/2023	2	312	156
PLANNED	12/11/2023	1	74	74
PLANNED	12/11/2023	2	82	41
PLANNED	12/11/2023	2	30	15
CUSTOMER REQUEST	12/11/2023	16	144	9
PLANNED	12/11/2023	2	966	483
PLANNED	12/11/2023	2	360	180
PLANNED	12/11/2023	1	170	170
PLANNED	12/11/2023	4	32	167
PLANNED	12/11/2023	48	5,760	120
PLANNED	12/11/2023	6	1,284	214
PLANNED	12/11/2023	8	168	21
PLANNED	12/11/2023	82	10,168	124
CUSTOMER REQUEST	12/11/2023	11	165	15
PLANNED	12/11/2023	2	318	159
PLANNED	12/11/2023	18	216	12
PLANNED	12/11/2023	1	62	62
PLANNED	12/11/2023	11	693	63

Q13 - Distribution Excluded Outage Events

Causation	Date	CI	CMI	L-Bar
PLANNED	12/11/2023	1	173	173
PLANNED	12/11/2023	6	147	24
PLANNED	12/11/2023	8	164	21
PLANNED	12/11/2023	1	222	222
PLANNED	12/11/2023	2	92	46
PLANNED	12/11/2023	5	540	108
PLANNED	12/11/2023	12	876	73
PLANNED	12/11/2023	2	314	157
PLANNED	12/11/2023	2	82	41
PLANNED	12/11/2023	103	1,339	13
CUSTOMER REQUEST	12/11/2023	9	1,143	127
PLANNED	12/11/2023	1	91	91
PLANNED	12/11/2023	21	2,307	119
PLANNED	12/11/2023	1	57	57
PLANNED	12/11/2023	8	1,560	195
PLANNED	12/11/2023	3	315	105
PLANNED	12/11/2023	8	720	90
CUSTOMER REQUEST	12/11/2023	12	264	22
PLANNED	12/11/2023	1	142	142
CUSTOMER REQUEST	12/11/2023	5	150	30
PLANNED	12/11/2023	3	372	124
PLANNED	12/11/2023	7	868	124
PLANNED	12/11/2023	1	59	59
PLANNED	12/11/2023	2	254	127
PLANNED	12/11/2023	3	507	183
PLANNED	12/11/2023	3	114	38
PLANNED	12/11/2023	1	33	33
CUSTOMER REQUEST	12/11/2023	1	1,277	1,277
PLANNED	12/11/2023	5	210	42
PLANNED	12/11/2023	1	86	86
PLANNED	12/11/2023	2	222	112
CUSTOMER REQUEST	12/11/2023	1	1,277	1,277
PLANNED	12/11/2023	1	133	133
CUSTOMER REQUEST	12/11/2023	1	819	819
PLANNED	12/11/2023	1	215	215
PLANNED	12/11/2023	2	130	65
PLANNED	12/11/2023	2	642	321
CUSTOMER REQUEST	12/12/2023	4	164	41
PLANNED	12/12/2023	2	94	47
CUSTOMER REQUEST	12/12/2023	1	124	124
PLANNED	12/12/2023	6	1,374	229
PLANNED	12/12/2023	1	192	192
PLANNED	12/12/2023	2	70	35
PLANNED	12/12/2023	1	93	93
PLANNED	12/12/2023	1	30	30
CUSTOMER REQUEST	12/12/2023	1	198	198
PLANNED	12/12/2023	3	93	31
PLANNED	12/12/2023	1	52	52
PLANNED	12/12/2023	1	68	68
PLANNED	12/12/2023	2	132	66

Q13 - Distribution Excluded Outage Events

Causation	Date	CI	CMI	L-Bar
PLANNED	12/12/2023	3	414	138
PLANNED	12/12/2023	1	82	82
PLANNED	12/12/2023	8	1,696	212
PLANNED	12/12/2023	5	170	34
PLANNED	12/12/2023	8	1,320	282
PLANNED	12/12/2023	8	280	35
PLANNED	12/12/2023	5	110	22
CUSTOMER REQUEST	12/12/2023	4	228	57
CUSTOMER REQUEST	12/12/2023	9	1,989	221
CUSTOMER REQUEST	12/12/2023	5	665	133
PLANNED	12/12/2023	5	345	69
PLANNED	12/12/2023	13	1,118	86
PLANNED	12/12/2023	12	1,032	86
PLANNED	12/12/2023	15	1,290	86
PLANNED	12/12/2023	1	119	119
PLANNED	12/12/2023	4	224	56
PLANNED	12/12/2023	5	330	66
PLANNED	12/12/2023	1	101	101
CUSTOMER REQUEST	12/12/2023	2	74	37
PLANNED	12/12/2023	2	38	19
PLANNED	12/12/2023	11	638	58
PLANNED	12/12/2023	87	29,841	343
PLANNED	12/12/2023	1	127	127
PLANNED	12/12/2023	1	34	34
CUSTOMER REQUEST	12/12/2023	1	420	420
PLANNED	12/12/2023	1	107	107
PLANNED	12/12/2023	4	676	169
PLANNED	12/12/2023	1	23	23
PLANNED	12/12/2023	3	156	52
PLANNED	12/12/2023	3	33	11
PLANNED	12/12/2023	1	50	50
PLANNED	12/12/2023	4	216	54
PLANNED	12/12/2023	9	1,026	114
PLANNED	12/12/2023	4	280	70
PLANNED	12/12/2023	10	870	87
PLANNED	12/12/2023	11	671	61
PLANNED	12/12/2023	3	342	114
CUSTOMER REQUEST	12/12/2023	1	83	83
CUSTOMER REQUEST	12/12/2023	1	53	53
PLANNED	12/12/2023	4	312	78
PLANNED	12/12/2023	10	350	35
PLANNED	12/12/2023	13	117	9
PLANNED	12/12/2023	8	216	27
PLANNED	12/12/2023	8	96	12
PLANNED	12/12/2023	7	1,099	157
PLANNED	12/12/2023	1	48	48
PLANNED	12/12/2023	3	210	70
PLANNED	12/12/2023	4	248	62
PLANNED	12/12/2023	9	918	102
CUSTOMER REQUEST	12/12/2023	27	3,780	140

Q13 - Distribution Excluded Outage Events

Causation	Date	CI	CMI	L-Bar
PLANNED	12/12/2023	3	252	84
CUSTOMER REQUEST	12/12/2023	1	148	148
PLANNED	12/12/2023	2	402	201
CUSTOMER REQUEST	12/12/2023	1	115	115
CUSTOMER REQUEST	12/12/2023	1	25	25
PLANNED	12/12/2023	2	122	61
PLANNED	12/12/2023	3	114	38
PLANNED	12/12/2023	2	166	83
PLANNED	12/13/2023	3	489	163
PLANNED	12/13/2023	6	738	123
PLANNED	12/13/2023	3	210	70
PLANNED	12/13/2023	2	114	57
PLANNED	12/13/2023	8	384	48
PLANNED	12/13/2023	10	1,160	116
PLANNED	12/13/2023	1	114	114
CUSTOMER REQUEST	12/13/2023	6	1,110	185
CUSTOMER REQUEST	12/13/2023	35	6,475	185
PLANNED	12/13/2023	1	104	104
PLANNED	12/13/2023	1	92	92
CUSTOMER REQUEST	12/13/2023	1	421	421
PLANNED	12/13/2023	4	208	52
PLANNED	12/13/2023	1	115	115
PLANNED	12/13/2023	1	124	124
PLANNED	12/13/2023	3	144	48
CUSTOMER REQUEST	12/13/2023	1	10	10
PLANNED	12/13/2023	10	700	70
PLANNED	12/13/2023	3	72	24
CUSTOMER REQUEST	12/13/2023	1	54	54
PLANNED	12/13/2023	15	2,130	142
PLANNED	12/13/2023	6	276	46
PLANNED	12/13/2023	21	3,339	159
PLANNED	12/13/2023	3	882	294
CUSTOMER REQUEST	12/13/2023	8	8	1
PLANNED	12/13/2023	1	239	239
PLANNED	12/13/2023	5	830	166
PLANNED	12/13/2023	16	128	8
PLANNED	12/13/2023	8	168	21
PLANNED	12/13/2023	3	219	73
PLANNED	12/13/2023	6	66	11
CUSTOMER REQUEST	12/13/2023	1	286	286
PLANNED	12/13/2023	9	837	93
PLANNED	12/13/2023	1	319	319
PLANNED	12/13/2023	4	552	138
PLANNED	12/13/2023	1	43	43
PLANNED	12/13/2023	19	1,558	82
PLANNED	12/13/2023	6	684	114
PLANNED	12/13/2023	4	444	111
PLANNED	12/13/2023	10	470	47
PLANNED	12/13/2023	3	249	83
PLANNED	12/13/2023	1	14	14

Q13 - Distribution Excluded Outage Events

Causation	Date	CI	CMI	L-Bar
PLANNED	12/13/2023	2	222	111
CUSTOMER REQUEST	12/13/2023	1	169	169
PLANNED	12/13/2023	4	264	66
PLANNED	12/13/2023	2	282	141
PLANNED	12/13/2023	7	315	45
PLANNED	12/13/2023	1	141	141
PLANNED	12/13/2023	10	150	15
CUSTOMER REQUEST	12/13/2023	11	770	70
PLANNED	12/13/2023	4	52	13
CUSTOMER REQUEST	12/13/2023	11	726	66
CUSTOMER REQUEST	12/13/2023	90	5,580	62
CUSTOMER REQUEST	12/13/2023	4	956	239
PLANNED	12/13/2023	23	5,474	238
PLANNED	12/13/2023	11	143	13
PLANNED	12/13/2023	2	52	26
PLANNED	12/13/2023	1	137	137
CUSTOMER REQUEST	12/13/2023	978	45,966	47
PLANNED	12/13/2023	1	45	45
CUSTOMER REQUEST	12/13/2023	1	58	58
PLANNED	12/13/2023	5	235	47
PLANNED	12/13/2023	8	16	2
PLANNED	12/13/2023	1	73	73
PLANNED	12/13/2023	2	146	73
CUSTOMER REQUEST	12/13/2023	1	203	203
PLANNED	12/13/2023	2	332	166
CUSTOMER REQUEST	12/13/2023	1	43	43
PLANNED	12/13/2023	5	520	104
CUSTOMER REQUEST	12/14/2023	4	272	68
CUSTOMER REQUEST	12/14/2023	2	442	221
CUSTOMER REQUEST	12/14/2023	1	444	444
PLANNED	12/14/2023	1	15	15
CUSTOMER REQUEST	12/14/2023	1	147	147
PLANNED	12/14/2023	1	159	159
PLANNED	12/14/2023	11	649	59
CUSTOMER REQUEST	12/14/2023	1	686	686
PLANNED	12/14/2023	2	156	78
PLANNED	12/14/2023	2	266	133
PLANNED	12/14/2023	2	298	149
PLANNED	12/14/2023	2	32	16
CUSTOMER REQUEST	12/14/2023	1	273	273
CUSTOMER REQUEST	12/14/2023	6	414	69
PLANNED	12/14/2023	5	360	72
PLANNED	12/14/2023	1	18	18
PLANNED	12/14/2023	2	1,094	547
CUSTOMER REQUEST	12/14/2023	8	432	54
PLANNED	12/14/2023	1	190	190
PLANNED	12/14/2023	12	96	8
CUSTOMER REQUEST	12/14/2023	6	534	89
PLANNED	12/14/2023	5	700	140
PLANNED	12/14/2023	3	267	89

Q13 - Distribution Excluded Outage Events

Causation	Date	CI	CMI	L-Bar
CUSTOMER REQUEST	12/14/2023	1	272	272
CUSTOMER REQUEST	12/14/2023	1	183	183
PLANNED	12/14/2023	8	272	34
PLANNED	12/14/2023	1	10	10
PLANNED	12/14/2023	14	378	27
CUSTOMER REQUEST	12/14/2023	65	715	11
CUSTOMER REQUEST	12/14/2023	8	168	21
PLANNED	12/14/2023	1	67	67
PLANNED	12/14/2023	2	98	49
CUSTOMER REQUEST	12/14/2023	1	258	258
PLANNED	12/14/2023	4	96	24
PLANNED	12/14/2023	6	120	20
PLANNED	12/14/2023	3	93	31
CUSTOMER REQUEST	12/14/2023	13	169	13
CUSTOMER REQUEST	12/14/2023	8	136	17
PLANNED	12/14/2023	6	109	18
PLANNED	12/14/2023	1	39	39
CUSTOMER REQUEST	12/14/2023	1	50	50
PLANNED	12/14/2023	1	220	220
PLANNED	12/14/2023	1	216	216
PLANNED	12/14/2023	2	724	362
PLANNED	12/14/2023	1	12	12
PLANNED	12/15/2023	4	80	20
PLANNED	12/15/2023	8	200	25
PLANNED	12/15/2023	24	1,958	101
PLANNED	12/15/2023	1	202	202
PLANNED	12/15/2023	2	232	116
PLANNED	12/15/2023	3	366	122
CUSTOMER REQUEST	12/15/2023	7	616	88
PLANNED	12/15/2023	1	126	126
PLANNED	12/15/2023	8	312	39
CUSTOMER REQUEST	12/15/2023	1	100	100
CUSTOMER REQUEST	12/15/2023	5	20	4
CUSTOMER REQUEST	12/15/2023	1	282	282
PLANNED	12/15/2023	8	672	84
PLANNED	12/15/2023	1	135	135
PLANNED	12/15/2023	14	238	17
PLANNED	12/15/2023	28	504	18
PLANNED	12/15/2023	13	390	30
CUSTOMER REQUEST	12/15/2023	5	465	93
CUSTOMER REQUEST	12/15/2023	1	12	12
PLANNED	12/15/2023	2	112	56
PLANNED	12/15/2023	1	83	83
PLANNED	12/15/2023	1	57	57
PLANNED	12/15/2023	1	71	71
PLANNED	12/15/2023	8	712	89
PLANNED	12/15/2023	1	98	98
CUSTOMER REQUEST	12/15/2023	15	60	4
PLANNED	12/15/2023	3	69	23
PLANNED	12/15/2023	6	174	29

Q13 - Distribution Excluded Outage Events

Causation	Date	CI	CMI	L-Bar
PLANNED	12/15/2023	12	60	5
PLANNED	12/15/2023	6	2,088	348
PLANNED	12/15/2023	1	13	13
PLANNED	12/15/2023	66	3,300	50
PLANNED	12/15/2023	21	1,092	52
CUSTOMER REQUEST	12/15/2023	1	285	285
CUSTOMER REQUEST	12/15/2023	2	28	14
PLANNED	12/15/2023	1	19	19
PLANNED	12/15/2023	2	128	64
PLANNED	12/15/2023	4	76	19
CUSTOMER REQUEST	12/15/2023	1	190	190
PLANNED	12/15/2023	1	7	7
PLANNED	12/15/2023	4	168	42
PLANNED	12/15/2023	8	352	44
PLANNED	12/15/2023	1	104	104
CUSTOMER REQUEST	12/15/2023	1	404	404
PLANNED	12/15/2023	6	522	87
CUSTOMER REQUEST	12/15/2023	7	224	32
CUSTOMER REQUEST	12/15/2023	1	394	394
CUSTOMER REQUEST	12/15/2023	1	143	143
CUSTOMER REQUEST	12/15/2023	1	178	178
PLANNED	12/15/2023	2	55	47
CUSTOMER REQUEST	12/15/2023	2	22	11
PLANNED	12/15/2023	5	245	49
CUSTOMER REQUEST	12/15/2023	1	52	52
CUSTOMER REQUEST	12/15/2023	1	23	23
PLANNED	12/15/2023	1	71	71
CUSTOMER REQUEST	12/15/2023	1	150	150
CUSTOMER REQUEST	12/15/2023	1	341	341
CUSTOMER REQUEST	12/15/2023	1	162	162
CUSTOMER REQUEST	12/15/2023	1	55	55
CUSTOMER REQUEST	12/15/2023	5	160	32
PLANNED	12/15/2023	2	50	25
PLANNED	12/15/2023	5	7,280	1,456
PLANNED	12/17/2023	9	396	44
PLANNED	12/17/2023	9	1,629	181
PLANNED	12/17/2023	5	785	157
PLANNED	12/17/2023	8	1,256	157
PLANNED	12/18/2023	4	92	23
CUSTOMER REQUEST	12/18/2023	1	303	303
PLANNED	12/18/2023	20	2,960	148
CUSTOMER REQUEST	12/18/2023	20	9,140	457
CUSTOMER REQUEST	12/18/2023	9	5,832	648
CUSTOMER REQUEST	12/18/2023	15	435	29
PLANNED	12/18/2023	39	6,045	155
PLANNED	12/18/2023	9	360	40
CUSTOMER REQUEST	12/18/2023	1	345	345
PLANNED	12/18/2023	1	425	425
PLANNED	12/18/2023	1	96	96
CUSTOMER REQUEST	12/18/2023	1	354	354

Q13 - Distribution Excluded Outage Events

Causation	Date	CI	CMI	L-Bar
CUSTOMER REQUEST	12/18/2023	5	590	118
CUSTOMER REQUEST	12/18/2023	71	3,195	45
PLANNED	12/18/2023	3	399	133
CUSTOMER REQUEST	12/18/2023	3	354	118
PLANNED	12/18/2023	13	65	5
PLANNED	12/18/2023	1	26	26
PLANNED	12/18/2023	1	549	549
CUSTOMER REQUEST	12/18/2023	2	46	23
PLANNED	12/18/2023	11	594	54
PLANNED	12/18/2023	2	530	265
CUSTOMER REQUEST	12/18/2023	1	286	286
PLANNED	12/18/2023	5	140	28
PLANNED	12/18/2023	3	261	87
PLANNED	12/18/2023	40	2,280	57
PLANNED	12/18/2023	44	2,376	54
CUSTOMER REQUEST	12/18/2023	9	657	73
PLANNED	12/18/2023	1	74	74
CUSTOMER REQUEST	12/18/2023	7	77	11
PLANNED	12/18/2023	23	3,151	137
PLANNED	12/18/2023	10	390	39
PLANNED	12/18/2023	1	251	251
CUSTOMER REQUEST	12/18/2023	1	213	213
CUSTOMER REQUEST	12/18/2023	1	175	175
PLANNED	12/18/2023	2	170	85
PLANNED	12/18/2023	26	4,186	161
PLANNED	12/18/2023	3	99	33
CUSTOMER REQUEST	12/18/2023	2	52	26
PLANNED	12/18/2023	71	7,526	106
PLANNED	12/18/2023	43	903	21
PLANNED	12/18/2023	17	1,479	87
PLANNED	12/18/2023	6	522	87
PLANNED	12/18/2023	27	5,886	218
PLANNED	12/18/2023	1	50	50
PLANNED	12/18/2023	1	230	230
PLANNED	12/18/2023	1	152	152
PLANNED	12/18/2023	19	3,667	193
CUSTOMER REQUEST	12/18/2023	1	309	309
PLANNED	12/18/2023	4	272	68
PLANNED	12/18/2023	1	142	142
PLANNED	12/18/2023	29	2,987	103
CUSTOMER REQUEST	12/18/2023	1	213	213
CUSTOMER REQUEST	12/18/2023	1	466	466
CUSTOMER REQUEST	12/18/2023	1	178	178
PLANNED	12/18/2023	63	945	15
CUSTOMER REQUEST	12/18/2023	1	333	333
PLANNED	12/18/2023	17	2,482	146
PLANNED	12/18/2023	1	55	55
CUSTOMER REQUEST	12/18/2023	1	333	333
CUSTOMER REQUEST	12/18/2023	11	308	28
CUSTOMER REQUEST	12/18/2023	7	35	5

Q13 - Distribution Excluded Outage Events

Causation	Date	CI	CMI	L-Bar
CUSTOMER REQUEST	12/18/2023	9	99	11
PLANNED	12/18/2023	4	236	59
PLANNED	12/18/2023	46	414	9
PLANNED	12/18/2023	6	12	2
PLANNED	12/18/2023	20	2,500	125
CUSTOMER REQUEST	12/18/2023	4	104	26
PLANNED	12/18/2023	77	308	4
PLANNED	12/18/2023	9	1,683	187
CUSTOMER REQUEST	12/18/2023	1	8	8
CUSTOMER REQUEST	12/18/2023	1	153	153
PLANNED	12/18/2023	30	1,440	48
PLANNED	12/18/2023	2	154	77
PLANNED	12/18/2023	2	404	202
PLANNED	12/18/2023	1	275	275
PLANNED	12/18/2023	4	76	19
PLANNED	12/18/2023	1	99	99
CUSTOMER REQUEST	12/18/2023	18	1,962	109
CUSTOMER REQUEST	12/19/2023	1	124	124
PLANNED	12/19/2023	11	924	84
CUSTOMER REQUEST	12/19/2023	1	402	402
PLANNED	12/19/2023	1	17	17
PLANNED	12/19/2023	3	183	61
PLANNED	12/19/2023	3	132	44
PLANNED	12/19/2023	4	121	61
PLANNED	12/19/2023	14	196	14
PLANNED	12/19/2023	25	3,825	153
PLANNED	12/19/2023	2	286	143
CUSTOMER REQUEST	12/19/2023	1	476	476
CUSTOMER REQUEST	12/19/2023	7	126	18
PLANNED	12/19/2023	2	82	41
PLANNED	12/19/2023	17	1,241	73
PLANNED	12/19/2023	13	338	26
PLANNED	12/19/2023	2	376	188
PLANNED	12/19/2023	1	292	292
PLANNED	12/19/2023	3	150	50
PLANNED	12/19/2023	6	270	45
PLANNED	12/19/2023	1	131	131
PLANNED	12/19/2023	9	702	78
PLANNED	12/19/2023	6	276	46
PLANNED	12/19/2023	3	180	60
PLANNED	12/19/2023	2	162	81
PLANNED	12/19/2023	3	396	132
PLANNED	12/19/2023	4	656	164
CUSTOMER REQUEST	12/19/2023	2	418	209
CUSTOMER REQUEST	12/19/2023	5	95	19
CUSTOMER REQUEST	12/19/2023	10	590	59
PLANNED	12/19/2023	1	45	45
CUSTOMER REQUEST	12/19/2023	1	10	10
PLANNED	12/19/2023	2	146	73
PLANNED	12/19/2023	2	258	129

Q13 - Distribution Excluded Outage Events

Causation	Date	CI	CMI	L-Bar
PLANNED	12/19/2023	1	128	128
PLANNED	12/19/2023	5	120	24
PLANNED	12/19/2023	3	345	115
PLANNED	12/19/2023	32	4,160	130
PLANNED	12/19/2023	35	4,550	130
CUSTOMER REQUEST	12/19/2023	4	52	13
PLANNED	12/19/2023	1	491	491
PLANNED	12/19/2023	2	696	348
CUSTOMER REQUEST	12/19/2023	2	96	48
PLANNED	12/19/2023	2	56	28
PLANNED	12/19/2023	6	888	148
PLANNED	12/19/2023	6	630	105
PLANNED	12/19/2023	20	920	46
PLANNED	12/19/2023	8	296	37
PLANNED	12/19/2023	1	26	26
CUSTOMER REQUEST	12/19/2023	1	169	169
CUSTOMER REQUEST	12/19/2023	17	731	43
PLANNED	12/19/2023	1	61	61
PLANNED	12/19/2023	1	42	42
CUSTOMER REQUEST	12/19/2023	1	483	483
PLANNED	12/19/2023	1	29	29
PLANNED	12/19/2023	1	18	18
PLANNED	12/19/2023	9	1,728	192
PLANNED	12/19/2023	2	322	161
PLANNED	12/19/2023	1	43	43
PLANNED	12/19/2023	1	105	105
PLANNED	12/19/2023	1	65	65
PLANNED	12/19/2023	5	25	9
PLANNED	12/19/2023	1	62	62
PLANNED	12/19/2023	1	56	56
PLANNED	12/19/2023	4	32	8
CUSTOMER REQUEST	12/19/2023	1	88	88
PLANNED	12/19/2023	1	102	102
PLANNED	12/19/2023	1	28	28
CUSTOMER REQUEST	12/19/2023	1	223	223
CUSTOMER REQUEST	12/19/2023	1	103	103
PLANNED	12/19/2023	11	154	14
PLANNED	12/19/2023	2	72	36
PLANNED	12/19/2023	2	660	330
PLANNED	12/19/2023	3	351	117
PLANNED	12/19/2023	14	2,716	194
PLANNED	12/20/2023	2	278	139
PLANNED	12/20/2023	1	263	263
CUSTOMER REQUEST	12/20/2023	1	298	298
CUSTOMER REQUEST	12/20/2023	12	2,052	171
PLANNED	12/20/2023	1	29	29
PLANNED	12/20/2023	9	657	73
PLANNED	12/20/2023	3	345	115
CUSTOMER REQUEST	12/20/2023	5	95	19
CUSTOMER REQUEST	12/20/2023	14	2,030	145

Q13 - Distribution Excluded Outage Events

Causation	Date	CI	CMI	L-Bar
CUSTOMER REQUEST	12/20/2023	1	132	132
PLANNED	12/20/2023	3	408	136
CUSTOMER REQUEST	12/20/2023	8	144	18
PLANNED	12/20/2023	11	2,533	281
CUSTOMER REQUEST	12/20/2023	1	693	693
CUSTOMER REQUEST	12/20/2023	18	6,480	360
PLANNED	12/20/2023	7	966	138
PLANNED	12/20/2023	2	40	20
PLANNED	12/20/2023	5	50	10
PLANNED	12/20/2023	2	266	133
CUSTOMER REQUEST	12/20/2023	12	1,584	132
PLANNED	12/20/2023	22	1,012	46
PLANNED	12/20/2023	1	250	250
PLANNED	12/20/2023	3	33	11
PLANNED	12/20/2023	6	138	23
PLANNED	12/20/2023	2	166	83
PLANNED	12/20/2023	4	284	71
PLANNED	12/20/2023	3	69	23
CUSTOMER REQUEST	12/20/2023	6	1,350	225
PLANNED	12/20/2023	1	121	121
PLANNED	12/20/2023	3	702	234
CUSTOMER REQUEST	12/20/2023	1	349	349
PLANNED	12/20/2023	3	105	35
PLANNED	12/20/2023	4	552	138
CUSTOMER REQUEST	12/20/2023	6	6	323
PLANNED	12/20/2023	3	183	119
PLANNED	12/20/2023	3	342	114
PLANNED	12/20/2023	12	684	57
PLANNED	12/20/2023	2	108	54
PLANNED	12/20/2023	8	376	47
PLANNED	12/20/2023	49	8,134	166
PLANNED	12/20/2023	13	650	50
PLANNED	12/20/2023	2	284	142
CUSTOMER REQUEST	12/20/2023	1	498	498
PLANNED	12/20/2023	13	650	50
PLANNED	12/20/2023	6	894	149
PLANNED	12/20/2023	2	270	135
PLANNED	12/20/2023	2	72	36
PLANNED	12/20/2023	1	82	82
PLANNED	12/20/2023	2	156	78
PLANNED	12/20/2023	2	132	66
PLANNED	12/20/2023	1	99	99
PLANNED	12/20/2023	10	1,430	143
CUSTOMER REQUEST	12/20/2023	1	146	146
CUSTOMER REQUEST	12/20/2023	8	64	8
PLANNED	12/20/2023	26	3,458	133
CUSTOMER REQUEST	12/20/2023	1	108	108
PLANNED	12/20/2023	2	112	56
PLANNED	12/20/2023	1	388	388
PLANNED	12/20/2023	3	174	58

Q13 - Distribution Excluded Outage Events

Causation	Date	CI	CMI	L-Bar
CUSTOMER REQUEST	12/20/2023	1	144	144
PLANNED	12/20/2023	1	123	123
PLANNED	12/20/2023	1	243	243
CUSTOMER REQUEST	12/20/2023	1	132	132
PLANNED	12/20/2023	5	180	36
PLANNED	12/20/2023	16	64	4
PLANNED	12/20/2023	2	86	43
PLANNED	12/20/2023	10	1,510	151
PLANNED	12/20/2023	2	140	70
PLANNED	12/20/2023	1	171	171
PLANNED	12/20/2023	1	14	14
PLANNED	12/21/2023	14	2,072	148
PLANNED	12/21/2023	3	78	26
PLANNED	12/21/2023	4	100	25
PLANNED	12/21/2023	1	224	224
PLANNED	12/21/2023	4	76	19
PLANNED	12/21/2023	5	120	24
PLANNED	12/21/2023	15	2,850	190
PLANNED	12/21/2023	10	390	39
PLANNED	12/21/2023	6	240	40
PLANNED	12/21/2023	3	750	250
PLANNED	12/21/2023	2	262	131
PLANNED	12/21/2023	8	216	27
CUSTOMER REQUEST	12/21/2023	26	2,990	115
PLANNED	12/21/2023	4	52	13
PLANNED	12/21/2023	3	69	23
PLANNED	12/21/2023	1	248	248
PLANNED	12/21/2023	1	17	17
CUSTOMER REQUEST	12/21/2023	1	178	178
PLANNED	12/21/2023	1	90	90
CUSTOMER REQUEST	12/21/2023	4	32	8
PLANNED	12/21/2023	1	91	91
PLANNED	12/21/2023	6	264	44
PLANNED	12/21/2023	1	49	49
PLANNED	12/21/2023	2	158	79
PLANNED	12/21/2023	1	147	147
PLANNED	12/21/2023	1	384	384
PLANNED	12/21/2023	2	112	56
PLANNED	12/21/2023	4	1,172	293
PLANNED	12/21/2023	1	384	384
PLANNED	12/21/2023	14	112	8
PLANNED	12/21/2023	1	143	143
CUSTOMER REQUEST	12/21/2023	8	184	23
PLANNED	12/21/2023	1	138	138
PLANNED	12/21/2023	4	393	99
PLANNED	12/21/2023	1	23	23
PLANNED	12/21/2023	4	96	24
CUSTOMER REQUEST	12/21/2023	1	214	214
PLANNED	12/21/2023	12	3,348	279
CUSTOMER REQUEST	12/21/2023	11	902	82

Q13 - Distribution Excluded Outage Events

Causation	Date	CI	CMI	L-Bar
PLANNED	12/21/2023	1	104	104
CUSTOMER REQUEST	12/21/2023	1	88	88
PLANNED	12/21/2023	2	36	18
PLANNED	12/21/2023	4	244	61
PLANNED	12/21/2023	5	220	44
PLANNED	12/21/2023	4	296	74
PLANNED	12/21/2023	11	66	6
PLANNED	12/21/2023	3	123	41
PLANNED	12/21/2023	4	284	71
PLANNED	12/21/2023	10	1,500	150
PLANNED	12/21/2023	1	144	144
PLANNED	12/21/2023	9	270	30
CUSTOMER REQUEST	12/21/2023	10	1,020	102
CUSTOMER REQUEST	12/21/2023	17	386	24
PLANNED	12/21/2023	2	32	16
CUSTOMER REQUEST	12/21/2023	1	372	372
PLANNED	12/21/2023	5	435	87
PLANNED	12/21/2023	10	350	35
CUSTOMER REQUEST	12/21/2023	1	94	94
CUSTOMER REQUEST	12/21/2023	1	171	171
CUSTOMER REQUEST	12/21/2023	4	184	46
PLANNED	12/21/2023	1	97	97
PLANNED	12/21/2023	1	63	63
PLANNED	12/21/2023	2	236	118
CUSTOMER REQUEST	12/21/2023	638	10,208	16
PLANNED	12/21/2023	2	334	167
PLANNED	12/21/2023	6	2,130	355
PLANNED	12/21/2023	9	351	39
PLANNED	12/21/2023	1	296	296
CUSTOMER REQUEST	12/22/2023	1	22	22
CUSTOMER REQUEST	12/22/2023	11	2,981	271
PLANNED	12/22/2023	1	138	138
CUSTOMER REQUEST	12/22/2023	1	31	31
PLANNED	12/22/2023	17	2,516	148
PLANNED	12/22/2023	1	192	192
PLANNED	12/22/2023	1	102	102
PLANNED	12/22/2023	6	1,338	223
PLANNED	12/22/2023	1	220	220
PLANNED	12/22/2023	3	72	24
CUSTOMER REQUEST	12/22/2023	1	420	420
CUSTOMER REQUEST	12/22/2023	47	13,160	280
CUSTOMER REQUEST	12/22/2023	11	132	12
PLANNED	12/22/2023	10	830	83
PLANNED	12/22/2023	1	18	18
PLANNED	12/22/2023	4	1,108	277
PLANNED	12/22/2023	2	298	149
PLANNED	12/22/2023	41	1,230	30
PLANNED	12/22/2023	8	856	107
PLANNED	12/22/2023	2	240	120
PLANNED	12/22/2023	1	15	15

Q13 - Distribution Excluded Outage Events

Causation	Date	CI	CMI	L-Bar
PLANNED	12/22/2023	6	432	72
CUSTOMER REQUEST	12/22/2023	1	114	114
CUSTOMER REQUEST	12/22/2023	1	540	540
CUSTOMER REQUEST	12/22/2023	1	1,082	1,082
PLANNED	12/22/2023	8	104	13
CUSTOMER REQUEST	12/22/2023	1	83	83
CUSTOMER REQUEST	12/22/2023	1	49	49
CUSTOMER REQUEST	12/22/2023	1	113	113
CUSTOMER REQUEST	12/22/2023	1	172	172
CUSTOMER REQUEST	12/22/2023	1	508	508
CUSTOMER REQUEST	12/23/2023	1	320	320
PLANNED	12/23/2023	1	297	297
PLANNED	12/23/2023	7	1,323	189
PLANNED	12/23/2023	1	78	78
CUSTOMER REQUEST	12/23/2023	1	198	198
CUSTOMER REQUEST	12/23/2023	5	120	24
CUSTOMER REQUEST	12/23/2023	1	100	100
CUSTOMER REQUEST	12/24/2023	1	102	102
CUSTOMER REQUEST	12/25/2023	4	8	2
CUSTOMER REQUEST	12/25/2023	1	29	29
CUSTOMER REQUEST	12/25/2023	1	86	86
CUSTOMER REQUEST	12/26/2023	1	58	58
CUSTOMER REQUEST	12/26/2023	1	127	127
CUSTOMER REQUEST	12/26/2023	1	170	170
CUSTOMER REQUEST	12/26/2023	1	142	142
CUSTOMER REQUEST	12/26/2023	37	4,000	111
PLANNED	12/26/2023	2	520	260
PLANNED	12/26/2023	1	73	73
PLANNED	12/26/2023	7	308	44
PLANNED	12/26/2023	1	153	153
CUSTOMER REQUEST	12/26/2023	1	99	99
PLANNED	12/26/2023	4	48	12
PLANNED	12/26/2023	1	84	84
CUSTOMER REQUEST	12/26/2023	1	92	92
PLANNED	12/26/2023	2	44	22
CUSTOMER REQUEST	12/26/2023	1	228	228
CUSTOMER REQUEST	12/26/2023	1	134	134
CUSTOMER REQUEST	12/26/2023	1	114	114
PLANNED	12/26/2023	8	1,272	159
CUSTOMER REQUEST	12/27/2023	1	402	402
CUSTOMER REQUEST	12/27/2023	1	1	636
CUSTOMER REQUEST	12/27/2023	1	231	231
CUSTOMER REQUEST	12/27/2023	1	273	273
PLANNED	12/27/2023	3	180	60
CUSTOMER REQUEST	12/27/2023	6	60	10
PLANNED	12/27/2023	4	160	40
PLANNED	12/27/2023	8	368	46
PLANNED	12/27/2023	2	320	160
PLANNED	12/27/2023	1	29	29
CUSTOMER REQUEST	12/27/2023	8	5,096	637

Q13 - Distribution Excluded Outage Events

Causation	Date	CI	CMI	L-Bar
PLANNED	12/27/2023	2	26	13
PLANNED	12/27/2023	10	1,260	126
PLANNED	12/27/2023	3	155	52
PLANNED	12/27/2023	2	314	157
PLANNED	12/27/2023	5	75	15
CUSTOMER REQUEST	12/27/2023	9	2,736	304
PLANNED	12/27/2023	35	420	12
PLANNED	12/27/2023	9	477	53
PLANNED	12/27/2023	2	240	120
PLANNED	12/27/2023	4	84	21
CUSTOMER REQUEST	12/27/2023	1	448	448
CUSTOMER REQUEST	12/27/2023	1	665	665
PLANNED	12/27/2023	4	233	58
CUSTOMER REQUEST	12/27/2023	1	44	44
PLANNED	12/27/2023	1	78	78
PLANNED	12/27/2023	2	234	117
PLANNED	12/27/2023	2	26	13
PLANNED	12/27/2023	16	128	8
PLANNED	12/27/2023	4	397	99
PLANNED	12/27/2023	1	110	110
CUSTOMER REQUEST	12/27/2023	1	117	117
CUSTOMER REQUEST	12/27/2023	1	74	74
CUSTOMER REQUEST	12/27/2023	1	58	58
CUSTOMER REQUEST	12/27/2023	1	105	105
PLANNED	12/27/2023	2	266	133
PLANNED	12/27/2023	14	98	7
CUSTOMER REQUEST	12/27/2023	1	150	150
CUSTOMER REQUEST	12/28/2023	1	51	51
CUSTOMER REQUEST	12/28/2023	1	204	204
PLANNED	12/28/2023	41	2,542	62
CUSTOMER REQUEST	12/28/2023	1	130	130
CUSTOMER REQUEST	12/28/2023	6	18	3
CUSTOMER REQUEST	12/28/2023	1	45	45
PLANNED	12/28/2023	5	314	63
CUSTOMER REQUEST	12/28/2023	17	255	15
CUSTOMER REQUEST	12/28/2023	1	256	256
CUSTOMER REQUEST	12/28/2023	2	86	43
CUSTOMER REQUEST	12/28/2023	4	260	65
CUSTOMER REQUEST	12/28/2023	1	62	62
CUSTOMER REQUEST	12/28/2023	5	660	132
PLANNED	12/28/2023	56	5,824	104
PLANNED	12/28/2023	8	1,048	131
CUSTOMER REQUEST	12/28/2023	13	1,014	78
CUSTOMER REQUEST	12/28/2023	1	429	429
CUSTOMER REQUEST	12/28/2023	6	108	18
CUSTOMER REQUEST	12/28/2023	1	359	359
PLANNED	12/28/2023	2	30	15
CUSTOMER REQUEST	12/28/2023	1	21	21
CUSTOMER REQUEST	12/28/2023	1	430	430
PLANNED	12/28/2023	2	162	81

Q13 - Distribution Excluded Outage Events

Causation	Date	CI	CMI	L-Bar
CUSTOMER REQUEST	12/28/2023	1	71	71
CUSTOMER REQUEST	12/28/2023	1	144	144
CUSTOMER REQUEST	12/28/2023	1	202	202
CUSTOMER REQUEST	12/28/2023	1	296	296
CUSTOMER REQUEST	12/28/2023	4	928	232
CUSTOMER REQUEST	12/28/2023	1	120	120
PLANNED	12/28/2023	1	338	338
CUSTOMER REQUEST	12/28/2023	1	754	754
PLANNED	12/29/2023	5	577	115
CUSTOMER REQUEST	12/29/2023	1	197	197
PLANNED	12/29/2023	1	155	155
CUSTOMER REQUEST	12/29/2023	5	20	4
CUSTOMER REQUEST	12/29/2023	1	15	15
CUSTOMER REQUEST	12/29/2023	2	294	147
PLANNED	12/29/2023	1	388	388
CUSTOMER REQUEST	12/29/2023	1	95	95
PLANNED	12/29/2023	8	352	44
CUSTOMER REQUEST	12/29/2023	1	74	74
CUSTOMER REQUEST	12/29/2023	4	1,160	290
CUSTOMER REQUEST	12/29/2023	9	36	4
PLANNED	12/29/2023	4	139	35
CUSTOMER REQUEST	12/29/2023	1	486	486
PLANNED	12/29/2023	7	114	60
PLANNED	12/29/2023	6	498	83
PLANNED	12/29/2023	1	120	120
PLANNED	12/29/2023	2	378	189
PLANNED	12/29/2023	41	12,382	302
CUSTOMER REQUEST	12/29/2023	1	482	482
CUSTOMER REQUEST	12/29/2023	3	102	34
CUSTOMER REQUEST	12/29/2023	1	508	508
CUSTOMER REQUEST	12/29/2023	5	5	1
CUSTOMER REQUEST	12/29/2023	1	33	33
PLANNED	12/29/2023	1	31	31
CUSTOMER REQUEST	12/29/2023	1	340	340
PLANNED	12/29/2023	8	49	6
CUSTOMER REQUEST	12/29/2023	1	169	169
PLANNED	12/29/2023	6	96	16
PLANNED	12/29/2023	11	572	52
CUSTOMER REQUEST	12/29/2023	1	352	352
CUSTOMER REQUEST	12/29/2023	1	151	151
CUSTOMER REQUEST	12/29/2023	27	11,772	436
CUSTOMER REQUEST	12/29/2023	1	256	256
CUSTOMER REQUEST	12/29/2023	1	85	85
CUSTOMER REQUEST	12/29/2023	1	57	57
CUSTOMER REQUEST	12/29/2023	1	175	175
CUSTOMER REQUEST	12/30/2023	29	2,030	70
CUSTOMER REQUEST	12/30/2023	1	118	118
CUSTOMER REQUEST	12/30/2023	1	63	63
CUSTOMER REQUEST	12/30/2023	1	35	35
CUSTOMER REQUEST	12/30/2023	1	66	66

Q13 - Distribution Excluded Outage Events

Causation	Date	CI	CMI	L-Bar
CUSTOMER REQUEST	12/30/2023	1	537	537
CUSTOMER REQUEST	12/30/2023	1	122	122
CUSTOMER REQUEST	12/30/2023	1	142	142
CUSTOMER REQUEST	12/30/2023	1	271	271
PLANNED	12/30/2023	23	1,638	71
CUSTOMER REQUEST	12/30/2023	1	76	76
PLANNED	12/30/2023	11	1,331	121
CUSTOMER REQUEST	12/30/2023	1	98	98
PLANNED	12/30/2023	5	415	83
CUSTOMER REQUEST	12/30/2023	891	31,371	61
PLANNED	12/31/2023	1	11	11
PLANNED	12/31/2023	1	7	7
PLANNED	12/31/2023	2	78	39
PLANNED	12/31/2023	2	52	26
CUSTOMER REQUEST	12/31/2023	1	57	57

Feeder Specific Data and Attached Laterals

A	B	C	D	E	F	G	H	I	J	K	L	M	N	O	P	Q	R	S	T
Feeder ID#	Sub Region	FDR Type	Custs	OH Lat	UG Lat	Hybrid Lat	OH Fdr & OCR Miles	UG Fdr Miles	OH Lat Miles	UG Lat Miles	Total OH Miles	Total UG Miles	Total Miles	FDR CI	FDR CMI	Is the Feeder Circuit Looped?	Load growth (MVA D pk CY-pk Prior)	Peak Load (MVA)	Number of N on FDR
400531	BOYNTON	Hybrid	1,411	5	18	2	1.9	1.1	3.8	6.5	5.7	7.6	13.3	386	29,450	Yes	4.50	1.00	20
400532	BOYNTON	Hybrid	1,110	4	34	1	3.6	1.6	0.3	9.0	3.9	10.6	14.5	106	20,652	Yes	5.90	0.49	10
400533	BOYNTON	Hybrid	1,482	16	28	4	3.4	1.2	3.5	3.2	6.9	4.4	11.3	989	31,642	Yes	5.50	1.36	23
400534	BOYNTON	Hybrid	377	2	0	3	0.7	0.2	2.6	0.8	3.3	1.0	4.3	36	9,115	Yes	1.60	0.24	8
400535	BOYNTON	Hybrid	1,889	28	24	2	3.1	0.7	4.2	5.5	7.3	6.2	13.5	189	36,689	Yes	6.10	0.56	30
400536	BOYNTON	Hybrid	2,226	21	17	3	3.4	0.4	7.5	2.0	10.9	2.4	13.3	5,457	94,617	Yes	6.60	0.34	48
400537	BOYNTON	Hybrid	450	2	24	0	2.0	0.3	0.5	1.9	2.5	2.2	4.7	882	57,216	Yes	3.20	1.11	10
400538	BOYNTON	Hybrid	2,245	0	34	1	2.2	0.9	0.7	8.8	2.9	9.7	12.6	1,713	63,035	Yes	6.20	1.59	8
400539	BOYNTON	Hybrid	1,306	1	33	1	1.2	2.2	1.1	4.0	2.3	6.2	8.5	194	16,353	Yes	7.40	1.61	10
400731	BOCA RATON	Hybrid	1,302	10	27	1	1.4	2.3	1.3	2.7	2.7	5.0	7.7	165	31,995	Yes	6.50	1.52	17
400732	BOCA RATON	Hybrid	1,212	3	17	2	0.8	0.9	1.3	1.1	2.1	2.0	4.1	137	18,684	Yes	2.20	0.52	13
400733	BOCA RATON	Hybrid	758	6	13	6	2.4	1.1	1.8	2.1	4.2	3.2	7.4	54	10,113	Yes	5.80	1.28	10
400734	BOCA RATON	Hybrid	1,240	1	21	0	0.5	1.0	0.0	0.7	0.5	1.7	2.2	13	4,953	Yes	4.60	1.50	1
400735	BOCA RATON	Hybrid	1,670	15	24	4	3.3	0.2	2.9	2.8	6.2	3.0	9.2	111	19,799	Yes	5.40	1.60	10
400736	BOCA RATON	Hybrid	1,064	26	10	3	2.4	1.4	5.9	3.4	8.3	4.8	13.1	1,195	159,702	Yes	4.70	0.15	52
400737	BOCA RATON	Hybrid	2,125	2	32	6	3.3	3.7	2.6	4.1	5.9	7.8	13.7	4,324	282,573	Yes	9.10	3.10	40
400738	BOCA RATON	Hybrid	1,018	2	27	1	0.5	2.8	0.1	2.4	0.6	5.2	5.8	56	9,981	Yes	9.20	4.21	5
400739	BOCA RATON	Hybrid	2,066	15	19	6	2.4	3.3	3.5	2.7	5.9	6.0	11.9	583	134,239	Yes	7.50	2.11	36
400740	BOCA RATON	Hybrid	902	10	15	5	1.3	1.8	3.5	2.9	4.8	4.7	9.5	611	101,512	Yes	6.30	0.69	28
400831	PAHOKEE	Hybrid	321	8	3	1	5.8	0.0	2.8	1.0	8.6	1.0	9.6	340	3,675	Yes	1.00	-0.19	6
400832	PAHOKEE	OH	373	15	0	1	47.1	0.0	5.1	0.2	52.2	0.2	52.4	678	82,132	Yes	1.70	0.48	34
400833	PAHOKEE	Hybrid	1,528	58	8	3	8.1	0.0	11.1	1.1	19.2	1.1	20.3	4,485	324,865	Yes	4.90	0.80	43
400834	PAHOKEE	Hybrid	908	37	12	4	16.1	0.2	14.4	3.1	30.5	3.3	33.8	1,861	64,303	Yes	5.30	1.87	26
400931	BELLE GLADE	Hybrid	277	7	6	2	1.3	0.0	2.1	0.3	3.4	0.3	3.7	23	1,840	Yes	2.90	1.58	6
400932	BELLE GLADE	Hybrid	625	21	12	1	5.0	0.2	7.3	1.4	12.3	1.6	13.9	1,393	32,944	Yes	3.30	327.67	22
400933	BELLE GLADE	Hybrid	2,346	36	10	8	5.5	0.4	9.3	2.8	14.8	3.2	18.0	1,940	106,104	Yes	8.10	327.67	44
400934	BELLE GLADE	OH	1,699	68	14	4	35.9	0.3	26.2	2.8	62.1	3.1	65.2	3,742	270,697	Yes	7.70	327.67	71
400935	BELLE GLADE	Hybrid	1,369	40	25	6	8.4	0.5	11.0	2.4	19.4	2.9	22.3	5,228	100,500	Yes	5.70	327.67	38

Feeder Specific Data and Attached Laterals

A	B	C	D	E	F	G	H	I	J	K	L	M	N	O	P	Q	R	S	T
Feeder ID#	Sub Region	FDR Type	Custs	OH Lat	UG Lat	Hybrid Lat	OH Fdr & OCR Miles	UG Fdr Miles	OH Lat Miles	UG Lat Miles	Total OH Miles	Total UG Miles	Total Miles	FDR CI	FDR CMI	Is the Feeder Circuit Looped ?	Load growth (MVA D pk CY-pk Prior)	Peak Load (MVA)	Number of Non FDR
401031	GREENACRES	Hybrid	2,016	30	35	6	4.6	0.0	6.6	11.9	11.2	11.9	23.1	3,431	261,027	Yes	7.90	0.76	51
401032	GREENACRES	Hybrid	2,508	33	31	3	3.9	0.0	8.9	5.1	12.8	5.1	17.9	1,295	192,427	Yes	8.60	1.25	58
401033	GREENACRES	Hybrid	1,779	22	21	12	4.2	0.6	8.0	12.0	12.2	12.6	24.8	2,759	310,732	Yes	7.80	2.22	70
401034	GREENACRES	Hybrid	1,051	10	25	3	3.3	0.1	2.1	6.7	5.4	6.8	12.2	171	31,452	Yes	4.20	1.34	17
401035	GREENACRES	Hybrid	3,131	7	32	3	3.2	0.3	1.6	15.0	4.8	15.3	20.1	737	119,461	Yes	8.40	1.01	31
401036	GREENACRES	Hybrid	2,516	19	39	4	4.9	0.1	5.4	9.5	10.3	9.6	19.9	297	55,574	Yes	9.20	0.75	42
401931	LINTON	Hybrid	1,073	11	22	3	2.1	0.7	3.1	3.6	5.2	4.3	9.5	416	64,341	Yes	4.70	1.48	32
401932	LINTON	Hybrid	1,567	7	32	4	1.9	1.0	1.7	3.1	3.6	4.1	7.7	1,203	165,551	Yes	6.70	2.11	29
401933	LINTON	Hybrid	1,630	25	23	7	4.0	0.4	5.9	1.7	9.9	2.1	12.0	1,244	62,125	Yes	7.20	1.03	36
401934	LINTON	Hybrid	1,731	18	41	2	3.7	0.5	2.8	4.4	6.5	4.9	11.4	308	42,876	Yes	6.90	2.31	19
401935	LINTON	Hybrid	1,740	20	52	3	2.6	2.7	3.6	20.2	6.2	22.9	29.1	1,555	64,659	Yes	8.30	2.22	41
401936	LINTON	Hybrid	538	18	12	3	2.5	0.9	2.6	0.6	5.1	1.5	6.6	1,245	46,134	Yes	2.70	1.44	30
401937	LINTON	Hybrid	1,460	1	34	4	2.7	0.9	0.9	2.6	3.6	3.5	7.1	73	8,901	Yes	6.20	0.79	12
401938	LINTON	Hybrid	822	19	12	4	3.0	0.3	5.1	4.3	8.1	4.6	12.7	661	67,023	Yes	4.90	0.16	32
402031	CLEWISTON	OH	122	22	5	0	58.1	0.3	17.2	0.3	75.3	0.6	75.9	997	141,009	Yes	1.50	0.13	44
402032	CLEWISTON	Hybrid	1,411	38	18	6	17.1	0.1	11.6	6.7	28.7	6.8	35.5	69	15,265	Yes	6.60	2.11	26
402831	LANTANA	Hybrid	1,629	26	28	5	5.2	0.1	10.2	4.4	15.4	4.5	19.9	2,994	243,337	Yes	8.40	2.96	70
402832	LANTANA	Hybrid	1,893	27	13	4	3.1	1.5	6.0	3.4	9.1	4.9	14.0	263	51,463	Yes	6.70	1.99	28
402833	LANTANA	Hybrid	1,984	11	28	3	3.7	2.4	5.2	4.8	8.9	7.2	16.1	3,198	98,486	Yes	8.60	2.28	40
402834	LANTANA	Hybrid	1,796	4	27	3	2.5	1.8	1.3	3.1	3.8	4.9	8.7	158	17,462	Yes	6.80	2.36	10
402835	LANTANA	Hybrid	2,833	9	74	4	3.5	2.7	3.5	7.5	7.0	10.2	17.2	2,496	87,044	Yes	8.70	2.13	40
402836	LANTANA	Hybrid	1,219	10	26	2	3.3	0.7	4.2	3.2	7.5	3.9	11.4	2,782	102,479	Yes	5.00	0.35	26
402837	LANTANA	Hybrid	3,227	15	20	3	3.5	0.4	7.7	8.5	11.2	8.9	20.1	2,292	247,723	Yes	8.30	-0.89	79
402838	LANTANA	Hybrid	3,163	18	38	6	3.3	0.4	5.9	10.6	9.2	11.0	20.2	840	118,461	Yes	6.70	0.54	52
402839	LANTANA	Hybrid	2,839	33	13	9	3.6	1.1	9.0	2.7	12.6	3.8	16.4	1,181	156,703	Yes	8.30	1.39	72
403231	ATLANTIC	Hybrid	1,782	11	33	3	4.7	0.8	6.7	5.2	11.4	6.0	17.4	1,275	160,763	Yes	8.70	1.70	52

Feeder Specific Data and Attached Laterals

A	B	C	D	E	F	G	H	I	J	K	L	M	N	O	P	Q	R	S	T
Feeder ID#	Sub Region	FDR Type	Custs	OH Lat	UG Lat	Hybrid Lat	OH Fdr & OCR Miles	UG Fdr Miles	OH Lat Miles	UG Lat Miles	Total OH Miles	Total UG Miles	Total Miles	FDR CI	FDR CMI	Is the Feeder Circuit Looped ?	Load growth (MVA D pk CY-pk Prior)	Peak Load (MVA)	Number of Non FDR
403232	ATLANTIC	Hybrid	1,113	5	27	2	2.5	0.7	1.3	2.5	3.8	3.2	7.0	132	25,422	Yes	5.10	1.69	20
403233	ATLANTIC	UG	-	0	0	0	0.0	0.0	0.0	0.0	0.0	0.0	0.0	-	-	Yes	8.30	3.42	0
403234	ATLANTIC	UG	-	0	0	0	0.0	0.0	0.0	0.0	0.0	0.0	0.0	-	-	Yes	4.40	1.38	0
403235	ATLANTIC	Hybrid	623	1	29	0	1.8	0.6	0.8	1.9	2.6	2.5	5.1	720	38,307	Yes	6.90	2.92	18
403236	ATLANTIC	Hybrid	608	0	22	0	1.0	1.6	0.0	5.6	1.0	7.2	8.2	44	14,704	Yes	5.70	1.08	10
403237	ATLANTIC	Hybrid	752	8	26	3	3.0	1.0	2.0	4.7	5.0	5.7	10.7	163	51,981	Yes	5.60	2.06	27
403238	ATLANTIC	Hybrid	10	0	0	0	0.4	1.0	0.0	0.0	0.4	1.0	1.4	-	-	Yes	1.50	0.42	0
403239	ATLANTIC	Hybrid	29	0	7	0	0.6	3.1	0.0	0.3	0.6	3.4	4.0	7	773	Yes	4.00	1.30	5
403240	ATLANTIC	UG	-	0	0	0	0.0	0.0	0.0	0.0	0.0	0.0	0.0	-	-	Yes	2.30	0.56	0
403631	SOUTH BAY	Hybrid	34	11	8	0	16.8	0.1	1.2	1.5	18.0	1.6	19.6	149	6,978	Yes	2.60	0.74	7
403632	SOUTH BAY	Hybrid	1,207	31	17	2	54.6	0.9	8.1	2.9	62.7	3.8	66.5	2,061	94,213	Yes	5.50	1.78	21
403633	SOUTH BAY	OH	967	43	16	5	18.1	0.5	19.5	1.4	37.6	1.9	39.5	559	84,739	Yes	5.40	1.99	37
403634	SOUTH BAY	OH	168	12	10	4	63.6	0.9	24.5	3.4	88.1	4.3	92.4	865	182,954	Yes	2.40	0.68	51
403801	QUAKER OATS	UG	-	0	0	0	0.0	0.0	0.0	0.0	0.0	0.0	0.0	-	-	Yes	3.10	0.56	0
404131	GOLF	Hybrid	1,789	7	36	2	3.8	0.7	3.0	19.0	6.8	19.7	26.5	369	61,056	Yes	7.20	0.99	27
404132	GOLF	Hybrid	2,897	9	38	7	3.0	0.9	3.3	6.0	6.3	6.9	13.2	2,036	143,270	Yes	7.20	1.05	28
404133	GOLF	Hybrid	816	6	8	1	1.3	0.1	5.5	0.9	6.8	1.0	7.8	460	85,182	Yes	3.90	-1.73	42
404134	GOLF	Hybrid	1,302	5	32	5	4.0	0.7	2.3	9.4	6.3	10.1	16.4	150	23,527	Yes	7.10	2.79	11
404135	GOLF	Hybrid	2,276	24	26	11	4.4	0.3	8.6	9.0	13.0	9.3	22.3	1,106	59,638	Yes	8.80	2.71	56
404136	GOLF	Hybrid	4,402	27	37	10	4.0	1.1	6.4	11.1	10.4	12.2	22.6	4,155	225,051	Yes	9.10	0.97	77
404137	GOLF	Hybrid	1,644	1	36	3	4.0	1.1	1.6	14.7	5.6	15.8	21.4	2,105	141,740	Yes	6.30	0.49	13
404138	GOLF	Hybrid	1,653	1	31	2	2.0	2.7	0.4	9.2	2.4	11.9	14.3	1,196	362,515	Yes	6.30	2.16	10
404139	GOLF	Hybrid	2,492	1	63	0	3.4	0.6	0.3	14.8	3.7	15.4	19.1	295	63,129	Yes	7.50	1.55	20
404140	GOLF	UG	1	0	4	0	0.0	0.8	0.0	0.1	0.0	0.9	0.9	-	-	Yes	4.40	0.94	0
404231	BOCA TEECA	Hybrid	2,191	6	38	6	2.2	0.7	2.9	12.6	5.1	13.3	18.4	3,072	110,393	Yes	8.20	327.67	25
404232	BOCA TEECA	Hybrid	2,197	10	26	7	2.2	1.1	3.0	7.9	5.2	9.0	14.2	46	28,888	Yes	6.30	327.67	9

Feeder Specific Data and Attached Laterals

A	B	C	D	E	F	G	H	I	J	K	L	M	N	O	P	Q	R	S	T
Feeder ID#	Sub Region	FDR Type	Custs	OH Lat	UG Lat	Hybrid Lat	OH Fdr & OCR Miles	UG Fdr Miles	OH Lat Miles	UG Lat Miles	Total OH Miles	Total UG Miles	Total Miles	FDR CI	FDR CMI	Is the Feeder Circuit Looped ?	Load growth (MVA D pk CY-pk Prior)	Peak Load (MVA)	Number of Non FDR
404233	BOCA TEECA	Hybrid	2,526	2	40	1	2.4	0.4	0.4	2.9	2.8	3.3	6.1	2,583	49,278	Yes	7.10	327.67	10
404234	BOCA TEECA	Hybrid	2,401	3	24	3	1.4	2.7	1.0	5.1	2.4	7.8	10.2	1,095	46,575	Yes	7.60	327.67	17
404235	BOCA TEECA	Hybrid	540	1	24	1	2.7	0.6	0.1	2.6	2.8	3.2	6.0	312	624	Yes	5.30	327.67	1
404236	BOCA TEECA	Hybrid	584	8	14	2	1.9	1.8	2.2	2.9	4.1	4.7	8.8	200	31,085	Yes	3.50	327.67	19
404237	BOCA TEECA	Hybrid	459	0	25	0	1.5	1.8	0.0	6.4	1.5	8.2	9.7	450	6,422	Yes	5.50	1.65	7
404238	BOCA TEECA	UG	394	0	21	0	0.1	1.9	0.0	4.0	0.1	5.9	6.0	5	1,007	Yes	6.00	327.67	1
404239	BOCA TEECA	Hybrid	1,546	8	27	2	3.8	1.7	4.0	7.1	7.8	8.8	16.6	1,479	54,190	Yes	5.70	327.67	27
404240	BOCA TEECA	UG	1,421	0	30	0	0.3	3.5	0.0	13.3	0.3	16.8	17.1	43	5,000	Yes	5.00	327.67	6
404241	BOCA TEECA	Hybrid	1,180	3	28	3	1.7	2.1	0.9	6.0	2.6	8.1	10.7	1	5	Yes	5.50	327.67	1
404242	BOCA TEECA	Hybrid	450	6	17	4	1.4	1.0	0.7	1.3	2.1	2.3	4.4	110	8,077	Yes	4.20	327.67	7
404331	IBM	UG	1	0	0	0	0.0	0.2	0.0	0.0	0.0	0.2	0.2	-	-	Yes	6.50	2.04	0
404332	IBM	UG	-	0	0	0	0.0	0.2	0.0	0.0	0.0	0.2	0.2	-	-	Yes	6.50	1.80	0
404333	IBM	Hybrid	347	6	17	3	2.7	0.5	0.9	3.3	3.6	3.8	7.4	18	2,922	Yes	5.40	1.22	4
404334	IBM	Hybrid	836	1	26	0	1.6	1.6	0.0	7.0	1.6	8.6	10.2	839	9,613	Yes	5.90	2.36	2
404335	IBM	Hybrid	307	0	15	0	0.7	1.6	0.0	4.8	0.7	6.4	7.1	97	10,347	Yes	4.00	1.31	13
404336	IBM	Hybrid	1,001	7	36	3	3.3	1.6	3.1	11.9	6.4	13.5	19.9	229	46,743	Yes	6.90	2.26	37
404337	IBM	Hybrid	278	3	31	0	1.8	3.0	0.9	2.7	2.7	5.7	8.4	35	12,989	Yes	7.80	0.16	11
404338	IBM	Hybrid	579	0	23	0	1.3	2.2	0.0	9.5	1.3	11.7	13.0	21	5,602	Yes	6.20	1.91	12
404339	IBM	UG	48	0	8	0	0.0	2.5	0.0	2.0	0.0	4.5	4.5	1	28	Yes	7.90	2.55	1
404731	HILLSBORO	Hybrid	1,004	15	25	4	1.7	2.7	4.0	7.0	5.7	9.7	15.4	133	17,878	Yes	6.60	2.31	43
404732	HILLSBORO	Hybrid	1,616	20	15	3	5.3	3.7	9.7	6.3	15.0	10.0	25.0	4,479	324,223	Yes	7.70	2.16	71
404733	HILLSBORO	Hybrid	1,126	0	19	1	2.0	0.1	0.1	10.2	2.1	10.3	12.4	234	28,888	Yes	5.20	1.28	19
404734	HILLSBORO	Hybrid	1,870	1	20	0	4.7	2.5	0.1	9.4	4.8	11.9	16.7	2,312	79,901	Yes	6.00	0.29	14
404735	HILLSBORO	Hybrid	1,893	5	24	1	3.5	1.5	3.0	12.5	6.5	14.0	20.5	3,219	86,896	Yes	7.20	2.10	42
404736	HILLSBORO	Hybrid	1,446	2	21	1	1.1	2.7	0.2	4.6	1.3	7.3	8.6	751	41,562	Yes	5.00	1.07	15
404737	HILLSBORO	Hybrid	750	7	5	5	1.4	0.2	4.3	1.6	5.7	1.8	7.5	1,149	210,773	Yes	3.20	0.96	33

Feeder Specific Data and Attached Laterals

A	B	C	D	E	F	G	H	I	J	K	L	M	N	O	P	Q	R	S	T
Feeder ID#	Sub Region	FDR Type	Custs	OH Lat	UG Lat	Hybrid Lat	OH Fdr & OCR Miles	UG Fdr Miles	OH Lat Miles	UG Lat Miles	Total OH Miles	Total UG Miles	Total Miles	FDR CI	FDR CMI	Is the Feeder Circuit Looped ?	Load growth (MVA D pk CY-pk Prior)	Peak Load (MVA)	Number of N on FDR
404738	HILLSBORO	Hybrid	597	3	20	3	1.6	1.4	0.5	0.8	2.1	2.2	4.3	6	645	Yes	3.70	0.74	4
404739	HILLSBORO	Hybrid	2,141	10	30	9	2.1	1.6	5.4	4.7	7.5	6.3	13.8	188	25,829	Yes	7.50	2.38	30
404740	HILLSBORO	UG	799	1	17	0	0.3	3.0	0.1	15.0	0.4	18.0	18.4	859	46,194	Yes	8.60	1.78	18
404741	HILLSBORO	UG	795	0	18	0	0.1	4.0	0.0	0.7	0.1	4.7	4.8	-	-	Yes	3.20	0.00	0
404831	GERMANTOWN	Hybrid	1,818	17	30	3	5.3	0.3	6.3	6.7	11.6	7.0	18.6	1,966	135,029	Yes	8.30	1.46	55
404832	GERMANTOWN	Hybrid	2,693	4	58	3	4.7	2.0	0.9	19.0	5.6	21.0	26.6	3,159	122,158	Yes	8.40	2.46	13
404833	GERMANTOWN	Hybrid	2,210	11	22	1	3.1	0.3	3.7	9.0	6.8	9.3	16.1	221	45,401	Yes	8.70	0.56	27
404834	GERMANTOWN	Hybrid	1,694	1	39	3	2.8	0.3	0.6	10.5	3.4	10.8	14.2	206	12,748	Yes	6.00	0.40	12
404835	GERMANTOWN	Hybrid	2,052	17	23	7	4.9	0.3	6.8	4.5	11.7	4.8	16.5	489	81,212	Yes	8.60	1.78	41
404836	GERMANTOWN	Hybrid	1,480	9	59	2	3.5	0.9	0.7	4.7	4.2	5.6	9.8	66	8,379	Yes	7.90	1.22	10
404837	GERMANTOWN	Hybrid	2,163	15	35	9	4.7	0.6	6.4	6.8	11.1	7.4	18.5	879	141,414	Yes	8.80	2.14	41
404838	GERMANTOWN	Hybrid	2,098	3	34	10	2.9	0.7	1.7	7.6	4.6	8.3	12.9	204	15,905	Yes	9.50	1.44	18
404839	GERMANTOWN	Hybrid	1,708	29	27	9	4.0	0.9	5.9	2.9	9.9	3.8	13.7	949	135,720	Yes	7.70	1.52	64
404840	GERMANTOWN	Hybrid	2,038	9	20	0	2.1	0.9	3.1	7.4	5.2	8.3	13.5	269	43,326	Yes	6.10	-0.18	28
405031	SANDALFOOT	Hybrid	1,795	0	39	0	2.4	0.5	0.0	10.5	2.4	11.0	13.4	6,439	109,165	Yes	6.00	1.68	16
405032	SANDALFOOT	Hybrid	2,307	4	31	2	2.6	0.9	0.5	12.2	3.1	13.1	16.2	119	12,123	Yes	8.70	0.30	12
405033	SANDALFOOT	Hybrid	768	0	19	0	3.1	0.3	0.0	9.6	3.1	9.9	13.0	750	91,270	Yes	4.50	1.34	7
405034	SANDALFOOT	Hybrid	1,091	0	20	2	2.4	1.2	0.8	12.9	3.2	14.1	17.3	77	7,193	Yes	6.10	1.88	9
405035	SANDALFOOT	Hybrid	2,341	3	29	0	3.4	3.0	1.6	11.6	5.0	14.6	19.6	190	35,542	Yes	7.90	-0.42	16
405036	SANDALFOOT	Hybrid	2,523	0	44	0	4.3	0.1	0.0	19.1	4.3	19.2	23.5	156	29,084	Yes	8.30	1.06	11
405037	SANDALFOOT	UG	1,405	0	15	0	0.2	3.2	0.0	17.2	0.2	20.4	20.6	611	24,061	Yes	6.50	1.49	3
405038	SANDALFOOT	Hybrid	901	2	22	0	0.8	3.4	0.1	13.7	0.9	17.1	18.0	54	9,460	Yes	5.50	1.83	8
405039	SANDALFOOT	Hybrid	1,765	2	35	1	2.7	2.3	0.9	16.0	3.6	18.3	21.9	217	42,919	Yes	7.10	1.86	15
405461	CLINTMOORE	Hybrid	1,343	4	51	1	2.5	4.0	0.7	23.0	3.2	27.0	30.2	94	22,439	Yes	14.60	3.80	13
405462	CLINTMOORE	Hybrid	2,775	0	35	0	2.4	3.8	0.0	23.6	2.4	27.4	29.8	5,532	209,233	Yes	8.80	0.99	11
405463	CLINTMOORE	Hybrid	1,550	0	39	0	3.2	2.8	0.0	26.0	3.2	28.8	32.0	2,780	50,523	Yes	13.40	0.56	16

Feeder Specific Data and Attached Laterals

A	B	C	D	E	F	G	H	I	J	K	L	M	N	O	P	Q	R	S	T
Feeder ID#	Sub Region	FDR Type	Custs	OH Lat	UG Lat	Hybrid Lat	OH Fdr & OCR Miles	UG Fdr Miles	OH Lat Miles	UG Lat Miles	Total OH Miles	Total UG Miles	Total Miles	FDR CI	FDR CMI	Is the Feeder Circuit Looped ?	Load growth (MVA D pk CY-pk Prior)	Peak Load (MVA)	Number of N on FDR
405464	CLINTMOORE	Hybrid	1,125	0	24	1	1.1	2.0	0.1	13.9	1.2	15.9	17.1	111	21,092	Yes	14.00	1.60	5
405465	CLINTMOORE	UG	2,022	0	35	0	1.6	6.0	0.0	29.9	1.6	35.9	37.5	184	41,629	Yes	13.30	1.10	17
405466	CLINTMOORE	Hybrid	2,077	1	35	4	3.8	1.9	2.7	27.6	6.5	29.5	36.0	4,224	94,939	Yes	13.00	1.64	30
405467	CLINTMOORE	Hybrid	1,728	1	34	1	2.2	3.5	0.2	24.6	2.4	28.1	30.5	1,890	179,277	Yes	14.10	2.81	18
405468	CLINTMOORE	UG	1,154	0	18	0	0.0	3.9	0.0	14.0	0.0	17.9	17.9	659	20,695	Yes	9.00	1.52	8
405469	CLINTMOORE	UG	1,439	0	28	0	0.0	4.2	0.0	20.5	0.0	24.7	24.7	18	2,536	Yes	12.10	2.51	5
405631	FOUNTAIN	Hybrid	2,643	6	44	2	4.6	1.3	1.1	15.0	5.7	16.3	22.0	166	47,937	Yes	8.10	1.34	8
405632	FOUNTAIN	Hybrid	2,301	2	41	2	2.0	0.7	0.9	13.0	2.9	13.7	16.6	180	36,985	Yes	8.20	0.83	27
405633	FOUNTAIN	Hybrid	2,208	11	33	1	3.3	0.6	2.2	9.7	5.5	10.3	15.8	2,725	169,292	Yes	7.20	1.42	20
405634	FOUNTAIN	Hybrid	3,132	11	42	3	5.0	0.5	7.4	8.0	12.4	8.5	20.9	1,711	162,538	Yes	8.30	2.71	52
405635	FOUNTAIN	Hybrid	2,386	4	26	1	3.3	0.1	0.7	10.5	4.0	10.6	14.6	253	36,833	Yes	5.30	1.21	13
405636	FOUNTAIN	Hybrid	1,773	1	31	0	3.3	0.1	0.0	14.3	3.3	14.4	17.7	1,093	71,119	Yes	5.40	1.04	21
405637	FOUNTAIN	Hybrid	2,104	24	24	3	5.0	1.6	9.8	11.6	14.8	13.2	28.0	260	35,436	Yes	8.40	1.78	52
405638	FOUNTAIN	Hybrid	2,193	0	36	0	2.9	0.7	0.2	16.8	3.1	17.5	20.6	7,684	82,112	Yes	8.20	2.51	16
405639	FOUNTAIN	Hybrid	2,597	7	23	0	1.9	2.2	3.4	12.7	5.3	14.9	20.2	598	76,316	Yes	6.20	0.00	21
405861	DELTRAIL	Hybrid	3,647	6	62	4	4.4	2.9	2.0	25.9	6.4	28.8	35.2	603	98,095	Yes	9.90	1.23	34
405862	DELTRAIL	Hybrid	3,715	0	44	1	3.2	1.5	2.2	22.3	5.4	23.8	29.2	653	91,637	Yes	8.20	1.46	26
405863	DELTRAIL	Hybrid	3,060	0	42	0	3.6	4.6	0.0	30.5	3.6	35.1	38.7	117	26,195	Yes	11.30	1.93	9
405864	DELTRAIL	Hybrid	2,705	1	44	0	5.0	5.3	0.2	29.7	5.2	35.0	40.2	2,777	42,940	Yes	14.40	3.70	12
405865	DELTRAIL	Hybrid	3,930	20	57	2	6.7	2.5	3.3	29.3	10.0	31.8	41.8	330	58,866	Yes	11.50	2.49	48
405866	DELTRAIL	Hybrid	3,867	2	37	2	2.6	1.7	1.6	25.5	4.2	27.2	31.4	5,834	322,620	Yes	10.10	-1.04	27
405867	DELTRAIL	Hybrid	3,004	3	48	2	3.9	1.1	0.3	15.2	4.2	16.3	20.5	350	44,984	Yes	7.10	0.85	15
405868	DELTRAIL	Hybrid	3,118	1	61	0	4.1	6.1	0.3	27.4	4.4	33.5	37.9	2,690	42,707	Yes	10.00	0.68	11
405869	DELTRAIL	Hybrid	3,111	11	57	1	5.5	3.3	2.2	32.6	7.7	35.9	43.6	609	84,063	Yes	10.80	0.00	19
405931	BUTTS	Hybrid	1,048	1	27	0	1.4	1.7	0.1	13.8	1.5	15.5	17.0	219	59,842	Yes	6.80	2.11	9
405932	BUTTS	Hybrid	1,331	0	30	0	2.8	1.1	0.0	14.4	2.8	15.5	18.3	212	25,361	Yes	6.30	1.04	18

Feeder Specific Data and Attached Laterals

A	B	C	D	E	F	G	H	I	J	K	L	M	N	O	P	Q	R	S	T
Feeder ID#	Sub Region	FDR Type	Custs	OH Lat	UG Lat	Hybrid Lat	OH Fdr & OCR Miles	UG Fdr Miles	OH Lat Miles	UG Lat Miles	Total OH Miles	Total UG Miles	Total Miles	FDR CI	FDR CMI	Is the Feeder Circuit Looped ?	Load growth (MVA D pk CY-pk Prior)	Peak Load (MVA)	Number of N on FDR
405933	BUTTS	Hybrid	1,028	0	14	0	1.2	0.2	0.0	3.4	1.2	3.6	4.8	563	4,003	Yes	2.70	0.91	1
405934	BUTTS	Hybrid	1,322	2	26	0	2.1	1.9	0.2	12.1	2.3	14.0	16.3	72	12,856	Yes	5.90	1.28	8
405935	BUTTS	Hybrid	1,161	0	23	0	0.8	1.3	0.0	8.2	0.8	9.5	10.3	1,167	57,612	Yes	6.60	0.94	6
405936	BUTTS	UG	1,514	0	25	0	0.7	3.6	0.0	11.2	0.7	14.8	15.5	838	66,732	Yes	5.50	1.69	12
405937	BUTTS	UG	772	0	20	0	0.0	2.2	0.0	9.0	0.0	11.2	11.2	149	30,113	Yes	4.50	1.21	10
405938	BUTTS	Hybrid	314	2	9	0	0.4	3.4	0.2	3.3	0.6	6.7	7.3	43	6,411	Yes	4.20	1.77	4
405939	BUTTS	Hybrid	1,795	1	24	0	1.3	2.7	0.0	15.2	1.3	17.9	19.2	2,798	233,180	Yes	6.70	2.09	20
405940	BUTTS	Hybrid	2,151	5	43	2	2.7	3.8	0.8	18.1	3.5	21.9	25.4	2,345	163,389	Yes	7.70	2.13	20
406531	OSBORNE	Hybrid	1,748	3	32	0	2.4	0.9	0.3	13.9	2.7	14.8	17.5	43	8,027	Yes	7.30	2.29	8
406532	OSBORNE	Hybrid	1,077	13	18	0	2.7	0.5	3.3	7.2	6.0	7.7	13.7	201	48,083	Yes	4.10	1.17	18
406533	OSBORNE	Hybrid	2,201	24	35	4	3.9	2.8	6.2	19.4	10.1	22.2	32.3	1,198	72,396	Yes	9.50	3.13	34
406534	OSBORNE	Hybrid	1,851	11	29	2	3.1	1.3	4.7	7.6	7.8	8.9	16.7	2,265	103,397	Yes	2.80	-0.34	36
406535	OSBORNE	Hybrid	1,441	2	21	2	2.2	1.0	4.9	5.5	7.1	6.5	13.6	542	74,030	Yes	8.80	-0.84	24
406536	OSBORNE	Hybrid	2,100	13	36	6	3.3	0.6	3.6	15.7	6.9	16.3	23.2	181	29,697	Yes	8.40	1.74	18
406537	OSBORNE	Hybrid	230	0	15	1	0.6	2.0	0.1	1.6	0.7	3.6	4.3	13	1,408	Yes	5.40	1.22	2
406538	OSBORNE	Hybrid	1,766	7	29	2	3.3	1.3	1.1	20.5	4.4	21.8	26.2	489	19,754	Yes	7.60	0.00	9
406539	OSBORNE	Hybrid	767	3	23	0	1.8	0.9	0.8	7.2	2.6	8.1	10.7	159	21,777	Yes	3.20	0.90	16
406861	KIMBERLY	Hybrid	1,902	0	33	1	1.4	3.3	0.1	21.7	1.5	25.0	26.5	107	15,216	Yes	8.00	-0.63	9
406862	KIMBERLY	Hybrid	1,622	0	24	0	2.6	1.8	0.0	14.6	2.6	16.4	19.0	872	77,589	Yes	6.30	0.49	5
406863	KIMBERLY	Hybrid	2,119	0	39	0	2.8	3.3	0.0	30.3	2.8	33.6	36.4	130	20,838	Yes	11.90	3.98	15
406864	KIMBERLY	Hybrid	2,499	2	43	0	5.7	1.4	0.2	21.2	5.9	22.6	28.5	234	44,835	Yes	9.90	2.55	17
406865	KIMBERLY	Hybrid	1,987	0	36	0	3.1	6.8	0.0	26.4	3.1	33.2	36.3	173	3,139	Yes	11.60	1.86	2
406866	KIMBERLY	Hybrid	3,564	0	49	0	2.9	2.7	0.1	22.8	3.0	25.5	28.5	198	26,814	Yes	6.90	0.29	22
406867	KIMBERLY	Hybrid	2,739	1	27	1	2.5	1.7	0.2	18.3	2.7	20.0	22.7	156	19,817	Yes	6.00	-0.54	8
406868	KIMBERLY	Hybrid	538	3	17	1	2.4	3.3	1.6	10.4	4.0	13.7	17.7	427	19,355	Yes	5.70	1.85	8
406931	DELMAR	Hybrid	1,507	0	23	0	2.2	0.3	0.0	11.7	2.2	12.0	14.2	75	9,616	Yes	4.80	0.08	9

Feeder Specific Data and Attached Laterals

A	B	C	D	E	F	G	H	I	J	K	L	M	N	O	P	Q	R	S	T
Feeder ID#	Sub Region	FDR Type	Custs	OH Lat	UG Lat	Hybrid Lat	OH Fdr & OCR Miles	UG Fdr Miles	OH Lat Miles	UG Lat Miles	Total OH Miles	Total UG Miles	Total Miles	FDR CI	FDR CMI	Is the Feeder Circuit Looped ?	Load growth (MVA D pk CY-pk Prior)	Peak Load (MVA)	Number of N on FDR
406932	DELMAR	UG	1,381	0	19	0	0.6	1.8	0.0	10.4	0.6	12.2	12.8	50	5,521	Yes	5.40	1.74	5
406933	DELMAR	Hybrid	973	0	25	0	1.0	0.9	0.0	9.4	1.0	10.3	11.3	18	2,872	Yes	6.70	2.03	3
406934	DELMAR	UG	1,681	0	24	0	0.4	2.4	0.0	9.9	0.4	12.3	12.7	53	12,228	Yes	6.60	0.40	8
406935	DELMAR	UG	2,448	0	27	0	0.6	2.0	0.0	12.9	0.6	14.9	15.5	98	21,921	Yes	5.20	1.67	4
406936	DELMAR	Hybrid	1,867	0	28	1	3.3	2.3	0.2	13.6	3.5	15.9	19.4	382	47,937	Yes	6.30	0.87	9
406937	DELMAR	UG	1,906	0	31	0	0.5	3.4	0.0	14.2	0.5	17.6	18.1	1,095	81,033	Yes	6.80	0.82	19
407861	TARTAN	Hybrid	2,215	4	33	4	4.2	1.1	0.8	17.8	5.0	18.9	23.9	308	45,710	Yes	11.30	2.44	13
407862	TARTAN	Hybrid	2,434	6	40	1	3.7	2.9	2.5	23.9	6.2	26.8	33.0	265	33,228	Yes	12.20	2.03	16
407863	TARTAN	Hybrid	3,058	4	46	3	3.1	1.0	1.3	23.5	4.4	24.5	28.9	290	44,879	Yes	11.30	2.13	17
407864	TARTAN	Hybrid	2,195	17	31	2	3.4	0.4	5.8	11.0	9.2	11.4	20.6	199	24,037	Yes	8.90	0.64	26
407865	TARTAN	Hybrid	3,594	0	47	0	3.9	0.4	0.3	22.1	4.2	22.5	26.7	334	30,466	Yes	9.30	2.49	9
407866	TARTAN	Hybrid	2,374	6	55	1	4.6	3.0	1.8	25.7	6.4	28.7	35.1	290	31,182	Yes	12.30	1.40	23
407867	TARTAN	Hybrid	2,967	2	44	2	3.4	1.2	0.3	15.6	3.7	16.8	20.5	50	7,174	Yes	8.60	2.58	11
407868	TARTAN	Hybrid	1,711	0	20	3	2.2	0.4	1.9	11.6	4.1	12.0	16.1	133	15,652	Yes	4.50	1.54	7
407931	QUANTUM	Hybrid	2,433	20	35	9	4.1	0.1	7.6	5.7	11.7	5.8	17.5	1,079	246,633	Yes	8.60	1.37	65
407932	QUANTUM	Hybrid	2,153	0	25	1	1.3	2.2	0.4	9.9	1.7	12.1	13.8	201	42,899	Yes	5.70	0.17	13
407933	QUANTUM	Hybrid	1,359	12	33	8	3.3	2.2	2.3	7.6	5.6	9.8	15.4	88	7,129	Yes	7.60	3.05	14
407934	QUANTUM	UG	1,291	0	18	0	0.0	2.0	0.0	2.9	0.0	4.9	4.9	-	-	Yes	3.80	0.90	0
407935	QUANTUM	Hybrid	2,411	1	45	1	3.6	1.5	0.3	19.1	3.9	20.6	24.5	3,586	99,547	Yes	9.00	1.78	16
407936	QUANTUM	Hybrid	2,374	26	14	9	4.7	0.5	9.9	2.1	14.6	2.6	17.2	2,634	141,412	Yes	8.00	2.93	46
407937	QUANTUM	UG	883	0	30	0	0.3	3.8	0.0	4.4	0.3	8.2	8.5	5	380	Yes	4.70	1.61	1
408031	CALDWELL	Hybrid	1,058	8	21	4	2.2	0.1	1.8	3.1	4.0	3.2	7.2	59	10,289	Yes	4.70	1.14	15
408032	CALDWELL	Hybrid	1,191	9	8	6	2.6	0.1	3.2	1.2	5.8	1.3	7.1	189	22,297	Yes	5.40	-1.37	15
408033	CALDWELL	Hybrid	1,049	7	21	6	3.6	0.2	2.6	1.9	6.2	2.1	8.3	340	80,078	Yes	6.10	1.97	29
408034	CALDWELL	Hybrid	1,309	13	17	2	3.1	0.1	3.9	1.6	7.0	1.7	8.7	946	104,258	Yes	5.50	1.40	34
408035	CALDWELL	Hybrid	1,710	12	27	3	4.0	1.0	2.6	5.6	6.6	6.6	13.2	4,030	118,857	Yes	6.90	1.88	16

Feeder Specific Data and Attached Laterals

A	B	C	D	E	F	G	H	I	J	K	L	M	N	O	P	Q	R	S	T
Feeder ID#	Sub Region	FDR Type	Custs	OH Lat	UG Lat	Hybrid Lat	OH Fdr & OCR Miles	UG Fdr Miles	OH Lat Miles	UG Lat Miles	Total OH Miles	Total UG Miles	Total Miles	FDR CI	FDR CMI	Is the Feeder Circuit Looped ?	Load growth (MVA D pk CY-pk Prior)	Peak Load (MVA)	Number of Non FDR
408036	CALDWELL	Hybrid	1,395	9	17	5	3.0	0.3	4.3	1.5	7.3	1.8	9.1	2,831	157,739	Yes	5.70	0.00	44
408861	ABERDEEN	Hybrid	2,605	4	53	3	4.5	4.4	2.0	26.1	6.5	30.5	37.0	2,858	188,063	Yes	14.10	1.62	29
408862	ABERDEEN	Hybrid	2,031	0	40	0	1.5	3.5	0.0	21.0	1.5	24.5	26.0	184	30,300	Yes	11.20	2.82	6
408863	ABERDEEN	UG	1,400	0	23	0	0.3	3.1	0.0	12.6	0.3	15.7	16.0	59	7,851	Yes	12.40	-0.65	10
408864	ABERDEEN	Hybrid	2,610	0	44	0	2.4	5.2	0.1	27.2	2.5	32.4	34.9	1,433	101,906	Yes	12.60	2.83	16
408865	ABERDEEN	Hybrid	2,659	1	44	2	3.7	4.4	1.1	32.1	4.8	36.5	41.3	210	34,653	Yes	13.20	2.93	45
408866	ABERDEEN	Hybrid	2,697	0	47	1	3.5	3.9	0.2	26.2	3.7	30.1	33.8	131	18,432	Yes	11.40	3.68	5
409231	OSCEMILL	Hybrid	24	2	13	0	2.4	0.2	1.4	1.3	3.8	1.5	5.3	8	1,187	Yes	0.80	0.24	3
409531	LAKE IDA	Hybrid	1,939	10	26	5	3.5	0.0	1.5	8.5	5.0	8.5	13.5	1,213	22,896	Yes	6.60	1.80	13
409532	LAKE IDA	Hybrid	1,977	2	31	2	3.0	0.1	1.5	19.4	4.5	19.5	24.0	2,678	24,451	Yes	6.70	-0.42	13
409533	LAKE IDA	Hybrid	3,224	7	26	3	2.8	1.2	3.6	16.6	6.4	17.8	24.2	817	99,872	Yes	7.30	0.37	41
409534	LAKE IDA	UG	2,816	0	41	0	1.1	3.4	0.0	20.6	1.1	24.0	25.1	141	20,973	Yes	7.70	1.78	10
409535	LAKE IDA	Hybrid	1,110	24	42	3	5.3	0.5	7.3	9.0	12.6	9.5	22.1	1,432	78,258	Yes	9.70	2.97	36
409631	RAINBERRY	Hybrid	429	1	33	0	1.9	0.5	0.1	3.3	2.0	3.8	5.8	32	3,506	Yes	5.90	1.90	6
409632	RAINBERRY	Hybrid	180	0	12	0	0.3	0.8	0.1	2.5	0.4	3.3	3.7	-	-	Yes	3.30	1.21	0
409633	RAINBERRY	Hybrid	1,505	1	24	3	1.4	1.2	0.9	10.2	2.3	11.4	13.7	1,482	81,265	Yes	7.10	2.04	20
409634	RAINBERRY	Hybrid	986	0	16	1	1.1	1.4	0.9	5.4	2.0	6.8	8.8	12	475	Yes	6.50	2.33	3
409635	RAINBERRY	Hybrid	868	0	10	3	0.9	1.6	0.5	5.5	1.4	7.1	8.5	2,715	167,093	Yes	2.70	0.89	14
409861	HAMLET	Hybrid	2,395	0	23	1	1.4	0.9	0.1	8.0	1.5	8.9	10.4	230	45,022	Yes	5.10	1.11	6
409862	HAMLET	Hybrid	2,099	1	24	0	2.1	0.9	0.0	6.8	2.1	7.7	9.8	3,645	137,775	Yes	2.60	0.51	8
409863	HAMLET	Hybrid	2,103	1	41	0	3.5	1.9	0.4	13.7	3.9	15.6	19.5	226	28,426	Yes	4.80	0.00	7
409864	HAMLET	Hybrid	617	1	15	2	0.7	0.5	0.6	2.5	1.3	3.0	4.3	387	24,200	Yes	7.30	2.73	10
409865	HAMLET	Hybrid	2,328	0	23	0	1.6	2.6	0.0	10.4	1.6	13.0	14.6	4,653	99,871	Yes	5.30	1.71	13
409866	HAMLET	Hybrid	1,816	4	20	9	2.0	1.2	1.8	8.1	3.8	9.3	13.1	2,534	133,374	Yes	5.40	1.67	14
409867	HAMLET	Hybrid	2,639	0	30	1	1.5	2.1	0.1	11.7	1.6	13.8	15.4	76	3,660	Yes	0.00	0.00	8
409961	PINEWOOD	Hybrid	1,267	11	29	2	5.8	4.7	4.9	20.8	10.7	25.5	36.2	2,179	127,816	Yes	12.20	0.82	22

Feeder Specific Data and Attached Laterals

A	B	C	D	E	F	G	H	I	J	K	L	M	N	O	P	Q	R	S	T
Feeder ID#	Sub Region	FDR Type	Custs	OH Lat	UG Lat	Hybrid Lat	OH Fdr & OCR Miles	UG Fdr Miles	OH Lat Miles	UG Lat Miles	Total OH Miles	Total UG Miles	Total Miles	FDR CI	FDR CMI	Is the Feeder Circuit Looped ?	Load growth (MVA D pk CY-pk Prior)	Peak Load (MVA)	Number of N on FDR
409962	PINEWOOD	Hybrid	1,875	2	38	2	4.4	1.0	0.6	19.2	5.0	20.2	25.2	2,288	84,363	Yes	10.70	2.68	12
409963	PINEWOOD	Hybrid	851	20	29	5	7.0	1.1	8.4	12.6	15.4	13.7	29.1	127	42,719	Yes	5.90	2.92	30
409964	PINEWOOD	UG	841	0	16	0	0.0	4.0	0.0	12.7	0.0	16.7	16.7	2	406	Yes	16.20	2.10	1
409965	PINEWOOD	Hybrid	3,503	7	72	1	6.9	6.1	1.3	24.9	8.2	31.0	39.2	51	7,502	Yes	14.10	4.00	9
409966	PINEWOOD	UG	1,877	0	36	0	0.1	4.6	0.0	27.4	0.1	32.0	32.1	4,022	180,616	Yes	0.00	0.00	4
410031	MARYMOUNT	Hybrid	1,525	0	26	1	1.8	2.0	0.4	7.0	2.2	9.0	11.2	1,606	144,141	Yes	7.00	2.23	7
410032	MARYMOUNT	Hybrid	73	2	15	0	0.8	1.8	0.2	1.5	1.0	3.3	4.3	142	1,809	Yes	4.20	1.68	4
410033	MARYMOUNT	UG	811	0	23	0	0.0	2.1	0.0	5.6	0.0	7.7	7.7	3	590	Yes	7.40	0.00	2
410034	MARYMOUNT	Hybrid	1,190	1	18	1	1.5	3.1	0.7	18.1	2.2	21.2	23.4	389	30,495	Yes	0.00	2.30	13
410361	MARLIN	Hybrid	2,434	20	35	8	4.9	6.6	12.0	25.9	16.9	32.5	49.4	189	35,566	Yes	11.10	4.34	20
410362	MARLIN	Hybrid	825	12	23	0	1.3	3.0	3.3	13.3	4.6	16.3	20.9	1,964	120,207	Yes	9.30	1.99	16
410363	MARLIN	Hybrid	1,627	4	37	0	1.3	3.7	0.1	19.9	1.4	23.6	25.0	726	115,981	Yes	7.80	0.00	10
410364	MARLIN	UG	2,864	3	59	0	1.1	10.3	0.4	37.4	1.5	47.7	49.2	220	37,875	Yes	14.30	4.45	12
410365	MARLIN	Hybrid	2,731	10	45	2	5.1	10.0	2.4	36.1	7.5	46.1	53.6	302	77,594	Yes	14.10	3.88	16
410366	MARLIN	Hybrid	1,852	5	46	0	3.3	4.0	3.8	16.1	7.1	20.1	27.2	295	58,921	Yes	0.00	0.05	13
413231	WHEELER	Hybrid	127	2	5	1	5.7	0.4	0.9	0.2	6.6	0.6	7.2	133	10,870	Yes	2.20	1.17	5
413232	WHEELER	Hybrid	675	33	12	3	20.9	1.8	16.8	1.3	37.7	3.1	40.8	1,248	108,372	Yes	5.20	2.00	24
413233	WHEELER	UG	8	0	6	0	0.0	1.6	0.0	0.6	0.0	2.2	2.2	-	-	Yes	0.00	0.00	0
414562	ROADRUNNER	UG	1	0	3	0	0.0	12.4	0.0	0.2	0.0	12.6	12.6	-	-	Yes	0.00	0.00	0
200331	TITUSVILLE	Hybrid	1,212	32	20	8	5.2	0.2	5.6	2.5	10.8	2.7	13.5	150	33,513	Yes	5.80	1.71	20
200332	TITUSVILLE	Hybrid	2,143	25	13	5	3.5	0.1	12.5	4.9	16.0	5.0	21.0	376	46,520	Yes	7.30	2.06	39
200333	TITUSVILLE	Hybrid	1,607	49	11	6	4.2	1.0	11.4	2.6	15.6	3.6	19.2	1,847	57,778	Yes	6.40	1.68	40
200334	TITUSVILLE	Hybrid	2,110	14	24	4	3.3	0.3	7.6	7.1	10.9	7.4	18.3	1,009	31,235	Yes	6.30	1.78	18
200335	TITUSVILLE	Hybrid	543	13	13	4	2.4	0.3	4.4	1.0	6.8	1.3	8.1	907	58,413	Yes	4.80	1.74	11
200336	TITUSVILLE	Hybrid	1,481	30	8	4	3.6	0.3	14.2	1.2	17.8	1.5	19.3	194	18,970	Yes	5.80	1.21	21
200431	COCOA	Hybrid	790	17	10	5	2.1	0.2	5.2	1.2	7.3	1.4	8.7	52	7,247	Yes	6.30	1.99	17

Feeder Specific Data and Attached Laterals

A	B	C	D	E	F	G	H	I	J	K	L	M	N	O	P	Q	R	S	T
Feeder ID#	Sub Region	FDR Type	Custs	OH Lat	UG Lat	Hybrid Lat	OH Fdr & OCR Miles	UG Fdr Miles	OH Lat Miles	UG Lat Miles	Total OH Miles	Total UG Miles	Total Miles	FDR CI	FDR CMI	Is the Feeder Circuit Looped ?	Load growth (MVA D pk CY-pk Prior)	Peak Load (MVA)	Number of N on FDR
200432	COCOA	OH	1,064	28	6	4	4.0	0.1	8.3	0.5	12.3	0.6	12.9	292	42,487	Yes	4.10	0.57	38
200433	COCOA	Hybrid	1,977	38	8	4	4.0	0.0	15.7	1.9	19.7	1.9	21.6	2,967	136,826	Yes	7.10	2.14	49
200434	COCOA	Hybrid	1,716	41	23	11	5.3	0.3	8.4	1.5	13.7	1.8	15.5	205	28,771	Yes	6.80	0.75	19
200531	MELBOURNE	Hybrid	640	10	9	5	2.2	0.5	4.6	3.1	6.8	3.6	10.4	246	27,237	Yes	6.00	2.11	17
200532	MELBOURNE	Hybrid	958	11	32	5	3.8	1.1	2.1	5.8	5.9	6.9	12.8	2,044	41,357	Yes	6.50	2.65	16
200533	MELBOURNE	Hybrid	654	8	23	5	2.5	0.2	2.9	2.1	5.4	2.3	7.7	1,434	95,052	Yes	4.50	1.59	17
200534	MELBOURNE	Hybrid	1,387	23	14	7	3.2	0.1	6.4	3.1	9.6	3.2	12.8	188	27,173	Yes	7.10	1.59	14
200535	MELBOURNE	Hybrid	58	1	13	2	1.0	0.7	0.5	1.0	1.5	1.7	3.2	-	-	Yes	4.10	1.27	0
200536	MELBOURNE	Hybrid	1,620	32	13	13	3.6	0.1	9.2	1.8	12.8	1.9	14.7	341	33,061	Yes	8.80	2.40	29
200537	MELBOURNE	Hybrid	131	6	13	3	2.1	0.2	0.8	1.0	2.9	1.2	4.1	188	16,608	Yes	5.70	1.17	8
200538	MELBOURNE	Hybrid	588	15	4	0	2.5	0.6	3.6	2.0	6.1	2.6	8.7	83	11,313	Yes	2.30	0.68	17
200731	COCOA BEACH	Hybrid	1,485	23	10	11	2.3	0.3	3.9	2.1	6.2	2.4	8.6	293	54,993	Yes	5.00	1.26	27
200732	COCOA BEACH	Hybrid	1,512	10	19	9	2.2	0.1	3.7	5.1	5.9	5.2	11.1	626	52,124	Yes	3.60	1.28	19
200733	COCOA BEACH	Hybrid	2,394	21	28	8	3.0	0.0	6.8	3.5	9.8	3.5	13.3	205	34,867	Yes	6.80	2.72	28
200734	COCOA BEACH	Hybrid	766	4	17	3	1.8	0.3	0.6	2.2	2.4	2.5	4.9	178	27,679	Yes	3.70	0.69	4
200735	COCOA BEACH	Hybrid	2,052	8	30	7	2.3	0.2	1.7	2.5	4.0	2.7	6.7	995	190,438	Yes	5.00	1.11	18
201031	EAU GALLIE	Hybrid	1,324	21	7	11	4.0	0.4	9.0	1.6	13.0	2.0	15.0	1,347	84,912	Yes	5.60	1.58	26
201032	EAU GALLIE	Hybrid	1,562	30	10	6	3.3	0.1	6.5	3.6	9.8	3.7	13.5	772	24,123	Yes	4.40	-0.36	30
201033	EAU GALLIE	Hybrid	1,835	34	11	4	2.7	0.0	12.2	3.6	14.9	3.6	18.5	2,811	117,475	Yes	6.20	1.72	49
201034	EAU GALLIE	Hybrid	2,296	13	35	5	4.0	0.4	2.4	16.2	6.4	16.6	23.0	523	27,256	Yes	8.00	1.75	25
201035	EAU GALLIE	Hybrid	908	6	11	4	2.8	0.1	2.8	3.1	5.6	3.2	8.8	390	147,883	Yes	3.40	0.77	12
201131	PATRICK	UG	-	0	0	0	0.0	0.0	0.0	0.0	0.0	0.0	0.0	-	-	Yes	7.20	0.00	0
201132	PATRICK	UG	-	0	0	0	0.0	0.0	0.0	0.0	0.0	0.0	0.0	-	-	Yes	4.60	0.00	0
201133	PATRICK	Hybrid	1,729	12	19	4	2.5	1.0	7.7	2.6	10.2	3.6	13.8	657	93,296	Yes	4.60	0.94	45
201134	PATRICK	Hybrid	1,247	65	57	5	8.8	3.8	9.0	23.1	17.8	26.9	44.7	590	62,908	Yes	6.80	1.62	28
201135	PATRICK	Hybrid	1,176	12	19	5	2.3	2.7	4.9	1.6	7.2	4.3	11.5	431	92,905	Yes	5.60	1.75	31

Feeder Specific Data and Attached Laterals

A	B	C	D	E	F	G	H	I	J	K	L	M	N	O	P	Q	R	S	T
Feeder ID#	Sub Region	FDR Type	Custs	OH Lat	UG Lat	Hybrid Lat	OH Fdr & OCR Miles	UG Fdr Miles	OH Lat Miles	UG Lat Miles	Total OH Miles	Total UG Miles	Total Miles	FDR CI	FDR CMI	Is the Feeder Circuit Looped ?	Load growth (MVA D pk CY-pk Prior)	Peak Load (MVA)	Number of N on FDR
201136	PATRICK	Hybrid	1,498	9	16	3	2.1	1.5	5.9	8.0	8.0	9.5	17.5	1,595	110,830	Yes	4.60	1.09	23
201231	TROPICANA	Hybrid	2,731	16	19	6	2.0	0.5	4.3	4.7	6.3	5.2	11.5	2,046	129,470	Yes	5.40	-0.31	38
201232	TROPICANA	Hybrid	1,343	9	26	10	2.1	1.0	3.0	6.3	5.1	7.3	12.4	766	71,006	Yes	8.70	2.70	21
201233	TROPICANA	Hybrid	566	1	10	3	0.6	1.2	0.5	2.7	1.1	3.9	5.0	43	7,454	Yes	7.40	1.03	5
201234	TROPICANA	Hybrid	2,296	17	18	8	3.1	0.6	3.7	1.7	6.8	2.3	9.1	2,454	59,142	Yes	3.90	0.75	23
201531	CITY POINT	Hybrid	1,113	43	5	5	7.9	1.2	20.2	2.1	28.1	3.3	31.4	1,069	40,646	Yes	7.20	1.83	32
201532	CITY POINT	Hybrid	1,394	26	19	4	4.2	1.1	14.2	2.9	18.4	4.0	22.4	387	48,166	Yes	5.50	-0.43	57
201533	CITY POINT	Hybrid	1,562	47	12	8	5.1	1.6	14.8	6.5	19.9	8.1	28.0	608	58,402	Yes	6.90	2.38	38
201534	CITY POINT	Hybrid	1,469	8	14	7	2.2	1.0	7.5	4.7	9.7	5.7	15.4	2,194	154,135	Yes	6.70	2.27	28
201631	PALM BAY	Hybrid	1,905	7	20	10	2.5	0.0	3.6	6.3	6.1	6.3	12.4	1,119	60,350	Yes	5.30	1.48	30
201632	PALM BAY	Hybrid	1,634	26	11	4	3.7	0.2	13.4	3.2	17.1	3.4	20.5	1,047	115,244	Yes	7.10	1.90	38
201633	PALM BAY	Hybrid	1,984	33	17	7	4.6	0.8	12.9	3.7	17.5	4.5	22.0	1,242	116,051	Yes	6.60	1.91	49
201634	PALM BAY	Hybrid	-	0	0	0	0.1	0.4	0.0	0.0	0.1	0.4	0.5	-	-	Yes	4.00	1.38	0
201635	PALM BAY	Hybrid	2,230	7	27	3	3.8	3.7	6.5	21.2	10.3	24.9	35.2	1,752	119,796	Yes	8.80	2.43	35
201636	PALM BAY	Hybrid	-	0	0	0	0.1	0.4	0.0	0.0	0.1	0.4	0.5	-	-	Yes	0.20	1.12	0
201637	PALM BAY	Hybrid	2,235	33	19	5	5.3	0.2	16.9	6.4	22.2	6.6	28.8	514	61,925	Yes	8.20	1.60	43
201638	PALM BAY	Hybrid	1,872	17	27	4	3.4	1.0	3.5	18.5	6.9	19.5	26.4	152	29,003	Yes	5.70	1.26	18
201639	PALM BAY	Hybrid	-	0	0	0	0.1	0.4	0.0	0.0	0.1	0.4	0.5	-	-	Yes	4.20	1.66	0
201731	SYKES CREEK	Hybrid	834	24	11	6	3.2	2.0	4.2	1.4	7.4	3.4	10.8	204	28,584	Yes	4.40	1.41	18
201732	SYKES CREEK	Hybrid	1,093	16	12	0	2.4	0.7	4.2	0.4	6.6	1.1	7.7	370	68,281	Yes	3.90	1.59	23
201733	SYKES CREEK	Hybrid	1,793	27	5	10	3.0	0.5	12.2	3.6	15.2	4.1	19.3	901	49,530	Yes	7.30	2.41	37
201734	SYKES CREEK	Hybrid	1,213	23	13	6	3.8	0.7	5.5	1.7	9.3	2.4	11.7	1,324	19,927	Yes	6.60	2.13	17
201735	SYKES CREEK	Hybrid	1,132	23	8	2	2.8	2.2	7.9	1.9	10.7	4.1	14.8	239	50,707	Yes	4.50	1.47	25
201736	SYKES CREEK	Hybrid	1,687	80	20	8	7.7	2.5	11.0	4.8	18.7	7.3	26.0	212	69,108	Yes	6.60	1.41	37
201831	MINUTEMAN	Hybrid	2,114	19	11	9	3.1	0.4	6.4	5.2	9.5	5.6	15.1	321	71,883	Yes	5.60	0.00	35
201832	MINUTEMAN	Hybrid	928	14	7	3	1.9	0.1	4.5	4.1	6.4	4.2	10.6	1,418	58,105	Yes	4.90	0.00	22

Feeder Specific Data and Attached Laterals

A	B	C	D	E	F	G	H	I	J	K	L	M	N	O	P	Q	R	S	T
Feeder ID#	Sub Region	FDR Type	Custs	OH Lat	UG Lat	Hybrid Lat	OH Fdr & OCR Miles	UG Fdr Miles	OH Lat Miles	UG Lat Miles	Total OH Miles	Total UG Miles	Total Miles	FDR CI	FDR CMI	Is the Feeder Circuit Looped ?	Load growth (MVA D pk CY-pk Prior)	Peak Load (MVA)	Number of Non FDR
201833	MINUTEMAN	Hybrid	2,041	16	29	7	4.2	0.1	2.4	2.6	6.6	2.7	9.3	277	34,641	Yes	5.20	0.00	30
201834	MINUTEMAN	Hybrid	1,017	11	2	5	1.5	0.4	6.0	1.3	7.5	1.7	9.2	946	63,877	Yes	4.80	0.00	32
201931	COURTENAY	Hybrid	1,462	39	15	8	4.8	0.2	14.0	10.8	18.8	11.0	29.8	1,734	81,964	Yes	6.00	1.70	29
201932	COURTENAY	Hybrid	1,763	23	18	7	3.9	1.0	9.2	11.1	13.1	12.1	25.2	207	34,308	Yes	8.60	2.44	35
201933	COURTENAY	Hybrid	1,175	7	16	6	2.4	1.4	4.0	9.3	6.4	10.7	17.1	404	26,203	Yes	5.20	1.74	29
201934	COURTENAY	Hybrid	892	5	23	4	3.7	3.2	3.4	8.1	7.1	11.3	18.4	933	13,229	Yes	6.50	2.55	13
201935	COURTENAY	Hybrid	1,290	12	26	9	3.5	0.5	7.5	17.5	11.0	18.0	29.0	147	13,759	Yes	6.10	1.72	11
201936	COURTENAY	Hybrid	1,507	58	30	15	12.1	18.7	24.3	20.5	36.4	39.2	75.6	203	21,467	Yes	6.70	1.60	21
202031	INDIAN HARBOR	Hybrid	1,519	15	25	4	2.8	0.1	6.2	4.2	9.0	4.3	13.3	2,698	133,586	Yes	5.30	1.47	35
202032	INDIAN HARBOR	Hybrid	1,555	14	43	4	2.6	0.7	3.0	14.0	5.6	14.7	20.3	165	20,274	Yes	7.20	2.13	23
202033	INDIAN HARBOR	Hybrid	2,252	11	17	7	1.4	2.1	8.8	3.7	10.2	5.8	16.0	1,508	160,810	Yes	6.70	1.64	65
202034	INDIAN HARBOR	Hybrid	1,410	6	9	8	1.5	1.6	9.4	4.4	10.9	6.0	16.9	697	124,131	Yes	5.30	0.53	47
202035	INDIAN HARBOR	Hybrid	1,364	12	32	7	2.6	0.4	3.6	5.3	6.2	5.7	11.9	356	33,907	Yes	7.50	2.48	22
202036	INDIAN HARBOR	Hybrid	1,470	12	20	5	1.7	1.8	5.0	4.6	6.7	6.4	13.1	177	34,578	Yes	4.60	1.02	25
202131	INDIAN RIVER	Hybrid	1,998	30	34	6	4.9	0.4	6.9	4.0	11.8	4.4	16.2	2,137	66,012	Yes	7.00	1.29	36
202132	INDIAN RIVER	Hybrid	1,749	5	14	6	2.4	0.8	10.1	6.1	12.5	6.9	19.4	580	101,875	Yes	6.60	1.66	35
202133	INDIAN RIVER	Hybrid	2,416	13	40	6	3.1	4.9	6.1	15.6	9.2	20.5	29.7	149	27,324	Yes	7.70	1.95	17
202134	INDIAN RIVER	Hybrid	1,571	30	17	1	4.6	0.1	9.1	2.1	13.7	2.2	15.9	230	52,988	Yes	7.50	2.45	24
202135	INDIAN RIVER	Hybrid	1,836	18	29	7	3.8	1.0	8.3	5.8	12.1	6.8	18.9	1,386	85,737	Yes	6.60	0.50	33
202231	MIMS	Hybrid	1,129	13	13	4	5.8	0.7	6.8	7.5	12.6	8.2	20.8	184	33,906	Yes	4.70	-0.50	16
202232	MIMS	Hybrid	1,505	27	13	6	4.7	0.4	24.7	2.6	29.4	3.0	32.4	1,114	90,928	Yes	5.10	1.41	46
202233	MIMS	Hybrid	1,161	31	12	5	5.7	1.5	9.1	3.3	14.8	4.8	19.6	1,955	75,733	Yes	6.30	1.84	28
202234	MIMS	Hybrid	1,655	26	7	8	5.5	0.4	24.4	4.3	29.9	4.7	34.6	3,006	283,483	Yes	7.00	2.26	54
202235	MIMS	Hybrid	2,597	59	36	11	13.4	1.6	40.7	17.3	54.1	18.9	73.0	2,090	135,295	Yes	9.80	2.08	45
202531	AURORA	Hybrid	1,803	7	35	7	2.5	0.3	6.0	8.2	8.5	8.5	17.0	203	33,442	Yes	6.60	1.95	20
202532	AURORA	Hybrid	1,648	5	27	6	2.0	0.0	2.1	7.8	4.1	7.8	11.9	817	2,846	Yes	5.00	1.27	7

Feeder Specific Data and Attached Laterals

A	B	C	D	E	F	G	H	I	J	K	L	M	N	O	P	Q	R	S	T
Feeder ID#	Sub Region	FDR Type	Custs	OH Lat	UG Lat	Hybrid Lat	OH Fdr & OCR Miles	UG Fdr Miles	OH Lat Miles	UG Lat Miles	Total OH Miles	Total UG Miles	Total Miles	FDR CI	FDR CMI	Is the Feeder Circuit Looped ?	Load growth (MVA D pk CY-pk Prior)	Peak Load (MVA)	Number of Non FDR
202533	AURORA	Hybrid	1,742	36	4	5	3.2	0.0	13.7	0.9	16.9	0.9	17.8	654	60,108	Yes	7.10	2.03	53
202534	AURORA	Hybrid	1,759	4	33	2	2.0	0.7	1.1	11.4	3.1	12.1	15.2	102	10,596	Yes	6.00	0.59	18
202535	AURORA	Hybrid	1,800	58	24	11	5.4	0.1	18.3	11.3	23.7	11.4	35.1	838	93,585	Yes	8.10	1.23	60
202536	AURORA	Hybrid	1,891	29	10	2	3.3	0.7	11.6	2.2	14.9	2.9	17.8	2,119	96,672	Yes	6.60	1.74	46
202537	AURORA	Hybrid	2,043	2	39	2	3.0	0.6	1.3	14.1	4.3	14.7	19.0	184	22,094	Yes	6.10	1.52	20
202631	HOLLAND PARK	Hybrid	1,228	6	8	1	0.8	0.0	1.5	4.8	2.3	4.8	7.1	618	75,947	Yes	2.60	0.67	12
202632	HOLLAND PARK	Hybrid	1,299	23	22	5	3.7	0.1	5.6	7.0	9.3	7.1	16.4	1,442	65,163	Yes	5.40	1.74	34
202633	HOLLAND PARK	Hybrid	1,062	27	13	4	2.8	6.0	5.4	3.7	8.2	9.7	17.9	462	102,827	Yes	3.50	0.67	41
202634	HOLLAND PARK	Hybrid	2,104	36	34	7	4.9	0.5	7.4	12.4	12.3	12.9	25.2	1,182	67,630	Yes	7.10	2.35	47
202731	BANANA RIVER	UG	-	0	0	0	0.0	0.0	0.0	0.0	0.0	0.0	0.0	-	-	Yes	3.10	327.67	0
202831	CLEARLAKE	Hybrid	2,016	36	9	8	3.7	0.6	14.1	2.9	17.8	3.5	21.3	327	47,120	Yes	7.40	1.42	39
202832	CLEARLAKE	Hybrid	2,004	40	6	3	3.9	0.4	14.4	0.6	18.3	1.0	19.3	2,445	118,929	Yes	6.70	1.57	48
202833	CLEARLAKE	Hybrid	1,964	52	19	4	6.5	1.0	16.4	9.5	22.9	10.5	33.4	451	135,929	Yes	6.90	0.49	35
202834	CLEARLAKE	Hybrid	1,015	31	7	4	2.7	0.8	10.1	3.6	12.8	4.4	17.2	904	77,734	Yes	4.40	1.48	30
203031	FRONTENAC	Hybrid	2,094	63	14	11	5.5	0.2	24.2	6.7	29.7	6.9	36.6	781	79,314	Yes	7.30	1.94	61
203032	FRONTENAC	Hybrid	931	13	15	0	2.2	0.4	4.7	1.8	6.9	2.2	9.1	104	10,543	Yes	3.40	0.96	11
203033	FRONTENAC	Hybrid	1,557	34	1	1	4.0	2.1	14.7	0.1	18.7	2.2	20.9	88	8,095	Yes	5.50	1.54	15
203034	FRONTENAC	Hybrid	930	32	10	3	7.7	3.4	10.0	3.0	17.7	6.4	24.1	27	5,966	Yes	5.70	2.06	11
203035	FRONTENAC	OH	829	16	3	0	2.4	0.4	7.9	0.1	10.3	0.5	10.8	696	45,007	Yes	3.80	-1.29	17
203036	FRONTENAC	Hybrid	1	0	1	0	0.1	0.7	0.0	0.0	0.1	0.7	0.8	-	-	Yes	0.10	327.67	0
203131	ROCKLEDGE	Hybrid	1,752	25	16	9	3.5	0.3	7.4	4.1	10.9	4.4	15.3	663	56,081	Yes	6.30	0.37	20
203132	ROCKLEDGE	Hybrid	964	3	31	4	2.6	0.0	0.9	9.3	3.5	9.3	12.8	33	1,461	Yes	6.60	1.84	3
203133	ROCKLEDGE	Hybrid	1,799	18	20	5	2.2	0.1	11.9	7.5	14.1	7.6	21.7	467	88,387	Yes	6.80	1.76	40
203134	ROCKLEDGE	Hybrid	1,479	11	26	2	2.9	0.9	5.1	10.8	8.0	11.7	19.7	166	52,079	Yes	6.00	1.66	22
203135	ROCKLEDGE	Hybrid	736	14	21	4	3.3	0.3	6.2	4.1	9.5	4.4	13.9	502	55,700	Yes	4.00	0.10	25
203136	ROCKLEDGE	Hybrid	948	12	6	4	1.7	0.5	9.1	1.2	10.8	1.7	12.5	150	29,064	Yes	4.20	0.00	29

Feeder Specific Data and Attached Laterals

A	B	C	D	E	F	G	H	I	J	K	L	M	N	O	P	Q	R	S	T
Feeder ID#	Sub Region	FDR Type	Custs	OH Lat	UG Lat	Hybrid Lat	OH Fdr & OCR Miles	UG Fdr Miles	OH Lat Miles	UG Lat Miles	Total OH Miles	Total UG Miles	Total Miles	FDR CI	FDR CMI	Is the Feeder Circuit Looped ?	Load growth (MVA D pk CY-pk Prior)	Peak Load (MVA)	Number of Non FDR
203231	INDIALANTIC	Hybrid	1,568	10	18	7	1.4	0.1	6.1	3.0	7.5	3.1	10.6	450	57,459	Yes	5.60	327.67	37
203232	INDIALANTIC	Hybrid	1,129	25	23	6	1.9	1.0	7.1	6.9	9.0	7.9	16.9	233	27,018	Yes	6.00	327.67	27
203233	INDIALANTIC	Hybrid	1,441	40	9	5	2.9	0.5	9.2	1.4	12.1	1.9	14.0	577	58,410	Yes	5.40	327.67	37
203234	INDIALANTIC	OH	986	29	4	2	3.7	0.1	7.7	0.2	11.4	0.3	11.7	144	35,647	Yes	4.70	327.67	35
203331	SOUTH CAPE	Hybrid	103	3	12	1	4.4	0.9	1.3	2.3	5.7	3.2	8.9	789	68,315	Yes	4.80	0.61	8
203332	SOUTH CAPE	Hybrid	129	4	20	7	2.2	3.2	1.1	3.3	3.3	6.5	9.8	4	641	Yes	0.00	0.00	4
203431	MICCO	Hybrid	1,841	1	39	2	1.9	1.2	0.7	20.5	2.6	21.7	24.3	422	54,217	Yes	4.90	1.68	19
203432	MICCO	Hybrid	1,895	7	18	2	1.7	0.0	10.1	11.1	11.8	11.1	22.9	248	35,901	Yes	6.10	1.79	30
203433	MICCO	Hybrid	1,860	44	17	15	5.7	0.7	17.2	8.0	22.9	8.7	31.6	892	84,088	Yes	6.50	1.99	46
203531	HIBISCUS	Hybrid	921	6	16	5	2.1	2.3	2.4	7.0	4.5	9.3	13.8	114	11,094	Yes	4.80	1.07	7
203532	HIBISCUS	Hybrid	786	17	8	2	2.8	0.4	5.9	2.3	8.7	2.7	11.4	105	29,958	Yes	3.30	0.89	19
203533	HIBISCUS	Hybrid	187	6	22	1	2.0	2.2	1.5	1.8	3.5	4.0	7.5	51	19,193	Yes	5.20	1.81	10
203534	HIBISCUS	Hybrid	879	13	15	7	2.7	0.1	8.1	2.6	10.8	2.7	13.5	765	37,676	Yes	6.40	1.54	24
203535	HIBISCUS	Hybrid	393	15	18	4	3.9	0.3	3.0	1.7	6.9	2.0	8.9	5	729	Yes	8.20	2.01	5
203536	HIBISCUS	Hybrid	762	26	8	2	3.1	1.3	7.9	3.5	11.0	4.8	15.8	169	30,587	Yes	4.00	1.21	20
203537	HIBISCUS	Hybrid	740	3	19	1	1.8	2.9	1.1	4.2	2.9	7.1	10.0	72	8,672	Yes	4.50	1.19	3
203538	HIBISCUS	Hybrid	1,292	30	20	6	3.5	2.6	11.0	3.5	14.5	6.1	20.6	477	63,290	Yes	7.50	1.00	36
203539	HIBISCUS	Hybrid	656	15	19	0	4.3	1.0	6.0	3.8	10.3	4.8	15.1	136	10,070	Yes	7.90	2.48	12
203540	HIBISCUS	Hybrid	56	5	17	2	1.9	3.5	0.8	2.8	2.7	6.3	9.0	9	2,863	Yes	7.60	2.61	4
203541	HIBISCUS	Hybrid	1,881	22	35	8	3.5	0.2	4.7	17.9	8.2	18.1	26.3	152	31,877	Yes	7.90	2.48	21
203631	HARRIS	Hybrid	737	11	8	0	2.5	0.0	3.8	2.3	6.3	2.3	8.6	20	3,380	Yes	6.70	0.74	8
203632	HARRIS	UG	-	0	0	0	0.0	0.0	0.0	0.0	0.0	0.0	0.0	-	-	Yes	0.00	0.00	0
203633	HARRIS	UG	-	0	0	0	0.0	0.0	0.0	0.0	0.0	0.0	0.0	-	-	Yes	1.10	0.74	0
203634	HARRIS	UG	-	0	0	0	0.0	0.0	0.0	0.0	0.0	0.0	0.0	-	-	Yes	1.40	0.37	0
203635	HARRIS	Hybrid	2,447	10	40	5	3.2	0.3	3.4	10.0	6.6	10.3	16.9	1,196	71,165	Yes	7.20	1.88	24
203636	HARRIS	UG	-	0	0	0	0.0	0.0	0.0	0.0	0.0	0.0	0.0	-	-	Yes	4.10	1.94	0

Feeder Specific Data and Attached Laterals

A	B	C	D	E	F	G	H	I	J	K	L	M	N	O	P	Q	R	S	T
Feeder ID#	Sub Region	FDR Type	Custs	OH Lat	UG Lat	Hybrid Lat	OH Fdr & OCR Miles	UG Fdr Miles	OH Lat Miles	UG Lat Miles	Total OH Miles	Total UG Miles	Total Miles	FDR CI	FDR CMI	Is the Feeder Circuit Looped ?	Load growth (MVA D pk CY-pk Prior)	Peak Load (MVA)	Number of N on FDR
203637	HARRIS	Hybrid	1,820	22	26	1	4.1	1.3	5.0	6.2	9.1	7.5	16.6	138	16,992	Yes	5.50	1.66	19
203638	HARRIS	Hybrid	828	26	11	6	3.8	0.9	6.7	0.7	10.5	1.6	12.1	288	33,210	Yes	3.70	1.23	19
203639	HARRIS	Hybrid	1,644	2	40	2	3.5	1.1	0.9	10.5	4.4	11.6	16.0	1,677	11,018	Yes	0.00	0.00	7
203931	MCDONNELL	Hybrid	1,354	49	19	6	9.7	1.1	10.9	6.6	20.6	7.7	28.3	241	27,594	Yes	5.40	1.52	24
203932	MCDONNELL	Hybrid	2	0	0	0	0.3	0.5	0.0	0.0	0.3	0.5	0.8	-	-	Yes	1.60	-0.35	0
203933	MCDONNELL	Hybrid	838	22	28	10	8.1	1.4	6.7	6.3	14.8	7.7	22.5	1,852	50,202	Yes	5.00	1.87	16
203934	MCDONNELL	Hybrid	123	4	37	1	4.2	0.4	0.3	2.3	4.5	2.7	7.2	2	722	Yes	5.50	2.11	2
203935	MCDONNELL	Hybrid	2,506	9	33	4	3.9	0.1	6.9	16.8	10.8	16.9	27.7	657	69,842	Yes	8.90	2.26	24
204131	SATELLITE	Hybrid	1,378	9	9	9	1.8	0.9	7.8	7.8	9.6	8.7	18.3	1,133	134,771	Yes	6.10	1.70	30
204132	SATELLITE	Hybrid	1,122	26	3	5	1.5	0.8	7.9	1.5	9.4	2.3	11.7	676	60,400	Yes	4.50	1.29	27
204133	SATELLITE	Hybrid	1,727	10	30	6	2.2	3.5	4.9	8.9	7.1	12.4	19.5	2,576	105,779	Yes	6.80	1.52	49
204261	BABCOCK	Hybrid	3,056	119	16	3	9.8	1.0	48.6	4.8	58.4	5.8	64.2	2,192	243,477	Yes	9.10	2.44	101
204262	BABCOCK	Hybrid	2,065	19	18	10	4.1	0.4	17.3	6.7	21.4	7.1	28.5	406	66,695	Yes	9.60	2.85	47
204263	BABCOCK	Hybrid	1,762	29	9	2	4.5	0.3	22.1	3.8	26.6	4.1	30.7	1,009	134,280	Yes	7.50	0.78	50
204264	BABCOCK	Hybrid	1,912	16	54	0	6.6	0.2	7.1	33.7	13.7	33.9	47.6	326	56,168	Yes	12.80	2.18	40
204265	BABCOCK	Hybrid	2,546	128	27	16	13.5	0.2	50.2	16.3	63.7	16.5	80.2	1,424	91,643	Yes	9.60	1.57	78
204361	SUNTREE	Hybrid	1,621	0	26	1	1.8	3.4	0.1	18.8	1.9	22.2	24.1	211	37,129	Yes	7.40	1.14	29
204362	SUNTREE	Hybrid	2,735	7	34	0	1.8	4.2	1.6	31.8	3.4	36.0	39.4	1,339	35,194	Yes	11.40	2.20	22
204363	SUNTREE	Hybrid	2,874	0	46	5	2.8	3.6	1.4	30.2	4.2	33.8	38.0	1,437	92,011	Yes	10.90	2.18	18
204364	SUNTREE	Hybrid	669	3	18	3	1.8	1.1	0.4	10.5	2.2	11.6	13.8	434	153,204	Yes	4.40	0.87	8
204365	SUNTREE	Hybrid	1,445	2	21	2	0.7	2.3	0.6	11.9	1.3	14.2	15.5	146	15,808	Yes	14.80	0.00	14
205431	MERRITT	Hybrid	1,972	65	27	9	6.0	0.6	16.0	8.0	22.0	8.6	30.6	760	33,275	Yes	7.20	1.63	42
205432	MERRITT	Hybrid	1,293	36	9	6	2.4	0.2	8.6	2.2	11.0	2.4	13.4	262	28,479	Yes	4.50	0.69	22
205433	MERRITT	Hybrid	870	19	16	7	2.9	0.0	5.4	1.1	8.3	1.1	9.4	227	21,896	Yes	5.80	2.26	16
205434	MERRITT	Hybrid	1,351	16	19	7	2.5	2.7	7.7	4.9	10.2	7.6	17.8	1,155	175,395	Yes	5.70	0.55	20
205435	MERRITT	Hybrid	1,442	41	21	4	6.1	0.1	9.5	8.1	15.6	8.2	23.8	1,558	38,802	Yes	6.70	0.00	25

Feeder Specific Data and Attached Laterals

A	B	C	D	E	F	G	H	I	J	K	L	M	N	O	P	Q	R	S	T
Feeder ID#	Sub Region	FDR Type	Custs	OH Lat	UG Lat	Hybrid Lat	OH Fdr & OCR Miles	UG Fdr Miles	OH Lat Miles	UG Lat Miles	Total OH Miles	Total UG Miles	Total Miles	FDR CI	FDR CMI	Is the Feeder Circuit Looped ?	Load growth (MVA D pk CY-pk Prior)	Peak Load (MVA)	Number of Non FDR
205531	DAIRY	Hybrid	1,580	0	26	2	1.4	2.0	0.3	14.6	1.7	16.6	18.3	138	28,330	Yes	5.60	1.31	13
205532	DAIRY	Hybrid	2,049	21	33	4	4.3	0.5	6.1	15.2	10.4	15.7	26.1	368	33,874	Yes	7.80	2.39	29
205533	DAIRY	Hybrid	2,282	0	32	1	1.7	1.5	0.1	11.1	1.8	12.6	14.4	37	1,837	Yes	6.70	2.13	9
205534	DAIRY	Hybrid	2,513	3	38	1	4.1	0.8	0.5	24.4	4.6	25.2	29.8	263	24,455	Yes	9.40	1.86	12
205535	DAIRY	Hybrid	1,772	0	27	2	2.1	0.5	0.6	10.0	2.7	10.5	13.2	13	390	Yes	7.10	0.88	1
205536	DAIRY	Hybrid	1,065	1	18	1	1.5	0.9	0.1	8.7	1.6	9.6	11.2	562	20,087	Yes	3.80	1.22	9
205631	SARNO	Hybrid	901	36	21	6	5.9	1.1	11.9	15.3	17.8	16.4	34.2	1,504	50,804	Yes	5.60	1.63	29
205632	SARNO	Hybrid	1,272	16	24	2	2.4	1.6	6.9	7.9	9.3	9.5	18.8	758	50,500	Yes	5.40	1.57	17
205633	SARNO	Hybrid	1,001	2	15	2	2.0	0.1	2.0	8.2	4.0	8.3	12.3	57	5,936	Yes	4.20	0.99	7
205634	SARNO	Hybrid	962	17	27	5	4.3	1.1	5.4	7.7	9.7	8.8	18.5	454	44,517	Yes	8.00	3.13	14
206931	BARNA	Hybrid	1,309	9	42	2	5.2	1.0	3.1	11.9	8.3	12.9	21.2	34	1,930	Yes	6.40	1.79	10
206932	BARNA	Hybrid	1,033	17	21	12	5.2	0.1	7.5	7.0	12.7	7.1	19.8	1,172	39,436	Yes	4.20	1.20	19
206933	BARNA	Hybrid	1,543	21	28	4	5.0	2.1	7.6	8.9	12.6	11.0	23.6	100	24,483	Yes	8.80	2.69	12
206934	BARNA	Hybrid	1,741	42	14	9	4.8	2.2	17.5	12.6	22.3	14.8	37.1	403	39,175	Yes	7.90	1.25	42
207061	COX	Hybrid	2,160	67	10	7	10.2	10.7	38.3	11.8	48.5	22.5	71.0	390	51,101	Yes	8.30	1.33	50
207062	COX	Hybrid	905	26	13	3	3.7	0.8	6.4	4.4	10.1	5.2	15.3	100	14,636	Yes	3.90	0.35	16
207063	COX	Hybrid	1	0	0	0	0.8	1.3	0.0	0.0	0.8	1.3	2.1	2	11	Yes	2.30	0.00	2
207064	COX	Hybrid	1,646	75	23	6	6.9	0.4	23.1	8.4	30.0	8.8	38.8	549	55,273	Yes	7.50	5.23	42
207065	COX	UG	1	0	1	0	0.0	0.9	0.0	0.0	0.0	0.9	0.9	-	-	Yes	3.60	0.00	0
207066	COX	Hybrid	1,281	22	14	6	4.2	0.7	9.5	5.7	13.7	6.4	20.1	604	80,428	Yes	7.50	2.18	29
207361	WYOMING	Hybrid	2,096	147	9	3	12.6	0.8	37.6	3.9	50.2	4.7	54.9	134	10,433	Yes	6.30	1.69	38
207362	WYOMING	Hybrid	2,466	95	7	0	6.9	0.3	39.3	6.0	46.2	6.3	52.5	3,456	176,914	Yes	8.90	2.37	78
207363	WYOMING	Hybrid	2,548	38	31	1	5.9	2.2	14.6	26.5	20.5	28.7	49.2	2,593	61,926	Yes	9.80	2.71	23
207364	WYOMING	Hybrid	2,011	172	1	3	15.5	1.9	74.4	3.0	89.9	4.9	94.8	1,471	113,260	Yes	6.20	0.00	70
207365	WYOMING	Hybrid	2,657	78	20	3	13.3	6.3	37.2	17.9	50.5	24.2	74.7	2,754	184,900	Yes	7.70	0.00	62
208161	HIELD	Hybrid	1,879	29	6	0	4.0	0.1	21.0	4.0	25.0	4.1	29.1	1,656	187,851	Yes	6.40	1.62	62

Feeder Specific Data and Attached Laterals

A	B	C	D	E	F	G	H	I	J	K	L	M	N	O	P	Q	R	S	T
Feeder ID#	Sub Region	FDR Type	Custs	OH Lat	UG Lat	Hybrid Lat	OH Fdr & OCR Miles	UG Fdr Miles	OH Lat Miles	UG Lat Miles	Total OH Miles	Total UG Miles	Total Miles	FDR CI	FDR CMI	Is the Feeder Circuit Looped ?	Load growth (MVA D pk CY-pk Prior)	Peak Load (MVA)	Number of Non FDR
208162	HIELD	Hybrid	2,549	52	35	5	5.7	2.2	19.3	20.4	25.0	22.6	47.6	1,859	45,498	Yes	8.10	-0.52	29
208163	HIELD	Hybrid	2,379	48	5	2	9.3	1.9	26.8	0.9	36.1	2.8	38.9	1,263	163,700	Yes	9.10	2.38	87
208164	HIELD	Hybrid	2,972	37	61	8	9.0	2.0	14.3	38.4	23.3	40.4	63.7	400	50,254	Yes	15.10	4.78	57
208165	HIELD	Hybrid	1,880	20	58	0	6.8	7.4	10.6	35.1	17.4	42.5	59.9	518	47,574	Yes	10.80	1.97	71
208166	HIELD	Hybrid	2,994	25	52	11	12.1	4.4	16.1	18.1	28.2	22.5	50.7	2,708	154,459	Yes	12.70	0.00	38
208167	HIELD	Hybrid	3,380	44	24	2	5.0	9.5	34.8	23.1	39.8	32.6	72.4	3,722	177,401	Yes	9.70	0.00	83
208168	HIELD	Hybrid	1,761	11	29	3	2.2	4.6	3.5	23.1	5.7	27.7	33.4	39	3,000	Yes	6.60	2.78	12
208631	TULSA	Hybrid	1,698	34	10	0	4.6	1.4	12.6	5.7	17.2	7.1	24.3	35	4,189	Yes	6.20	1.51	17
208632	TULSA	Hybrid	1,726	41	5	3	5.2	1.8	14.8	5.4	20.0	7.2	27.2	87	10,401	Yes	7.80	2.38	16
208633	TULSA	Hybrid	1,372	23	2	2	3.0	0.9	11.6	2.0	14.6	2.9	17.5	165	29,510	Yes	5.70	1.34	21
208634	TULSA	Hybrid	1,628	27	7	3	4.6	1.7	16.7	2.6	21.3	4.3	25.6	188	19,144	Yes	6.60	0.00	18
208761	GRANT	Hybrid	1,590	65	33	5	6.4	6.8	11.5	9.6	17.9	16.4	34.3	155	37,361	Yes	6.10	0.72	40
208762	GRANT	Hybrid	1,278	83	30	8	14.7	1.4	22.6	16.5	37.3	17.9	55.2	895	80,024	Yes	6.70	1.45	53
208763	GRANT	Hybrid	2,541	23	29	6	6.3	1.0	20.5	24.0	26.8	25.0	51.8	251	41,183	Yes	7.60	2.44	31
208861	WINDOVER	Hybrid	3,309	27	41	8	4.5	1.1	8.7	19.0	13.2	20.1	33.3	612	78,200	Yes	12.50	-2.82	46
208862	WINDOVER	Hybrid	1,570	0	17	2	0.9	3.3	0.3	18.0	1.2	21.3	22.5	126	18,181	Yes	7.80	1.31	5
208863	WINDOVER	Hybrid	1,372	36	13	8	3.4	1.2	6.5	6.6	9.9	7.8	17.7	2,137	178,902	Yes	4.60	0.95	14
208864	WINDOVER	Hybrid	1,221	53	14	4	6.6	1.3	13.9	4.0	20.5	5.3	25.8	518	50,209	Yes	8.40	0.00	29
208865	WINDOVER	Hybrid	2,169	25	42	11	4.4	0.5	5.7	15.2	10.1	15.7	25.8	54	8,447	Yes	10.80	3.27	12
209231	MARS	UG	12	0	11	0	0.0	1.6	0.0	1.4	0.0	3.0	3.0	-	-	Yes	4.40	0.86	0
209232	MARS	UG	11	0	11	0	0.0	5.3	0.0	1.2	0.0	6.5	6.5	-	-	Yes	2.50	0.30	0
209233	MARS	UG	6	0	5	0	0.0	4.7	0.0	0.7	0.0	5.4	5.4	-	-	Yes	1.50	0.66	0
209761	VIERA	UG	1,180	0	41	0	0.3	5.2	0.0	16.5	0.3	21.7	22.0	1	73	Yes	10.90	1.74	1
209762	VIERA	UG	1,557	0	29	0	0.4	4.6	0.0	12.6	0.4	17.2	17.6	391	15,681	Yes	8.40	1.81	3
209763	VIERA	UG	1,857	0	31	0	0.6	3.8	0.0	31.7	0.6	35.5	36.1	696	68,321	Yes	14.70	0.89	5
209764	VIERA	Hybrid	2,315	6	53	3	5.3	2.4	4.2	23.7	9.5	26.1	35.6	1,625	81,888	Yes	11.30	2.13	8

Feeder Specific Data and Attached Laterals

A	B	C	D	E	F	G	H	I	J	K	L	M	N	O	P	Q	R	S	T
Feeder ID#	Sub Region	FDR Type	Custs	OH Lat	UG Lat	Hybrid Lat	OH Fdr & OCR Miles	UG Fdr Miles	OH Lat Miles	UG Lat Miles	Total OH Miles	Total UG Miles	Total Miles	FDR CI	FDR CMI	Is the Feeder Circuit Looped ?	Load growth (MVA D pk CY-pk Prior)	Peak Load (MVA)	Number of Non FDR
209765	VIERA	UG	1,074	0	29	0	0.0	8.4	0.0	11.8	0.0	20.2	20.2	4	1,083	Yes	11.90	-	2
209801	YORKE	UG	1	0	0	0	0.0	0.6	0.0	0.0	0.0	0.6	0.6	-	-	Yes	6.80	0.00	0
209861	YORKE	Hybrid	869	20	38	8	4.7	0.4	6.9	7.3	11.6	7.7	19.3	45	6,631	Yes	10.20	4.35	18
209862	YORKE	UG	2,517	2	32	0	1.4	4.9	0.2	29.7	1.6	34.6	36.2	2,208	95,671	Yes	11.80	1.79	17
209863	YORKE	Hybrid	1,670	5	27	2	2.4	6.8	1.1	20.6	3.5	27.4	30.9	1,773	80,436	Yes	8.70	1.69	9
209864	YORKE	Hybrid	1,628	18	45	7	7.3	0.2	5.1	11.1	12.4	11.3	23.7	130	21,170	Yes	8.60	0.00	22
209865	YORKE	UG	2,528	0	25	0	0.3	4.9	0.0	22.5	0.3	27.4	27.7	61	10,169	Yes	8.40	3.13	4
209931	LIGHTHOUSE	UG	-	0	0	0	0.0	0.0	0.0	0.0	0.0	0.0	0.0	-	-	Yes	0.00	-0.03	0
209932	LIGHTHOUSE	UG	-	0	0	0	0.0	0.0	0.0	0.0	0.0	0.0	0.0	-	-	Yes	1.20	0.34	0
209933	LIGHTHOUSE	UG	-	0	0	0	0.0	0.0	0.0	0.0	0.0	0.0	0.0	-	-	Yes	0.10	-0.03	0
209934	LIGHTHOUSE	UG	-	0	0	0	0.0	0.0	0.0	0.0	0.0	0.0	0.0	-	-	Yes	1.60	0.42	0
210531	APOLLO	Hybrid	1,290	10	10	6	2.6	0.1	9.1	1.4	11.7	1.5	13.2	756	114,638	Yes	6.00	1.84	37
210532	APOLLO	Hybrid	1,051	14	7	3	3.3	0.1	7.5	2.4	10.8	2.5	13.3	384	49,085	Yes	4.00	1.06	14
210533	APOLLO	UG	11	0	8	0	0.0	3.6	0.0	0.3	0.0	3.9	3.9	-	-	Yes	3.20	0.00	0
210534	APOLLO	Hybrid	216	5	12	2	0.5	2.4	2.6	1.4	3.1	3.8	6.9	21	2,934	Yes	7.30	0.00	6
211061	GARVEY	Hybrid	3,184	111	33	5	10.4	0.3	49.9	24.5	60.3	24.8	85.1	3,398	131,786	Yes	11.50	0.00	107
211062	GARVEY	Hybrid	2,591	45	20	2	5.8	0.7	27.9	3.4	33.7	4.1	37.8	1,392	145,969	Yes	10.70	0.00	69
211063	GARVEY	Hybrid	2,800	70	10	2	7.2	0.1	39.9	3.6	47.1	3.7	50.8	3,384	212,441	Yes	11.10	0.00	79
211064	GARVEY	Hybrid	2,007	29	24	1	3.9	1.3	17.8	6.2	21.7	7.5	29.2	1,196	131,883	Yes	7.20	2.43	52
211161	DURAN	UG	3,754	0	73	0	0.0	16.4	0.0	69.6	0.0	86.0	86.0	93	9,547	Yes	0.00	0.00	14
211162	DURAN	UG	671	0	11	0	0.0	4.3	0.0	12.5	0.0	16.8	16.8	111	2,087	Yes	0.00	0.00	2
211163	DURAN	Hybrid	1,824	1	25	0	1.2	3.5	0.4	19.1	1.6	22.6	24.2	-	-	Yes	0.00	0.00	0
213361	GLENN	UG	8	0	8	0	0.0	1.8	0.0	0.7	0.0	2.5	2.5	-	-	Yes	0.50	0.35	0
213362	GLENN	UG	10	0	11	0	0.0	1.9	0.0	1.5	0.0	3.4	3.4	-	-	Yes	1.00	0.42	0
700131	SISTRUNK	Hybrid	725	5	17	4	2.3	2.0	2.2	1.2	4.5	3.2	7.7	948	44,410	Yes	4.90	1.93	16
700132	SISTRUNK	Hybrid	2,121	23	6	6	4.6	0.6	6.8	0.9	11.4	1.5	12.9	880	136,252	Yes	9.50	2.33	57

Feeder Specific Data and Attached Laterals

A	B	C	D	E	F	G	H	I	J	K	L	M	N	O	P	Q	R	S	T
Feeder ID#	Sub Region	FDR Type	Custs	OH Lat	UG Lat	Hybrid Lat	OH Fdr & OCR Miles	UG Fdr Miles	OH Lat Miles	UG Lat Miles	Total OH Miles	Total UG Miles	Total Miles	FDR CI	FDR CMI	Is the Feeder Circuit Looped ?	Load growth (MVA D pk CY-pk Prior)	Peak Load (MVA)	Number of N on FDR
700133	SISTRUNK	Hybrid	2,049	35	17	6	2.7	0.4	6.2	2.4	8.9	2.8	11.7	583	136,755	Yes	5.80	1.55	53
700134	SISTRUNK	Hybrid	1,315	10	22	8	2.3	3.0	4.5	4.0	6.8	7.0	13.8	940	84,363	Yes	7.80	1.72	41
700135	SISTRUNK	Hybrid	2,925	9	19	2	2.2	1.0	1.8	1.7	4.0	2.7	6.7	259	36,585	Yes	7.70	1.69	12
700136	SISTRUNK	Hybrid	1,648	5	27	3	2.1	3.0	0.8	1.0	2.9	4.0	6.9	137	26,109	Yes	6.50	2.66	11
700137	SISTRUNK	Hybrid	2,347	8	12	8	1.7	0.7	2.5	2.5	4.2	3.2	7.4	364	74,143	Yes	9.90	2.01	13
700138	SISTRUNK	Hybrid	945	5	13	6	1.0	1.4	0.6	1.3	1.6	2.7	4.3	1,001	18,646	Yes	5.10	1.66	7
700139	SISTRUNK	Hybrid	2,347	14	44	1	4.3	0.6	6.1	20.4	10.4	21.0	31.4	2,546	174,685	Yes	9.40	2.89	78
700140	SISTRUNK	UG	284	0	5	1	0.0	2.5	0.1	0.3	0.1	2.8	2.9	-	-	Yes	4.80	0.00	0
700141	SISTRUNK	Hybrid	2,263	21	4	3	2.4	2.4	10.2	1.2	12.6	3.6	16.2	972	143,058	Yes	7.70	0.00	73
700142	SISTRUNK	UG	581	0	11	0	0.0	3.0	0.0	1.7	0.0	4.7	4.7	581	581	Yes	4.20	0.00	1
700143	SISTRUNK	Hybrid	1,930	19	31	5	4.3	1.4	5.8	4.0	10.1	5.4	15.5	3,393	102,159	Yes	8.90	0.00	48
700144	SISTRUNK	Hybrid	1,754	16	12	8	2.5	1.0	2.4	1.2	4.9	2.2	7.1	168	21,928	Yes	7.10	0.00	19
700145	SISTRUNK	UG	1,055	0	8	0	0.0	2.8	0.0	1.3	0.0	4.1	4.1	-	-	Yes	5.40	0.00	0
700331	PINEHURST	Hybrid	1,612	11	4	1	2.1	0.1	5.1	2.0	7.2	2.1	9.3	996	102,000	Yes	4.90	1.24	41
700332	PINEHURST	Hybrid	534	10	8	4	2.2	0.1	2.3	0.6	4.5	0.7	5.2	180	22,903	Yes	3.70	1.34	28
700333	PINEHURST	Hybrid	2,104	24	30	2	4.3	0.8	3.9	2.5	8.2	3.3	11.5	6,683	213,354	Yes	7.90	1.54	52
700334	PINEHURST	Hybrid	580	14	19	3	4.0	0.3	1.8	1.7	5.8	2.0	7.8	134	19,108	Yes	6.00	2.42	21
700335	PINEHURST	Hybrid	2,032	20	9	6	3.1	1.9	5.0	1.2	8.1	3.1	11.2	440	57,565	Yes	6.70	1.22	36
700336	PINEHURST	Hybrid	282	2	15	2	1.7	1.3	0.6	1.0	2.3	2.3	4.6	313	15,816	Yes	4.30	2.05	7
700337	PINEHURST	Hybrid	1,121	16	16	2	1.5	0.1	4.5	4.6	6.0	4.7	10.7	252	36,873	Yes	6.80	1.83	27
700338	PINEHURST	Hybrid	949	14	11	4	2.2	0.8	2.3	0.6	4.5	1.4	5.9	185	48,464	Yes	4.90	1.42	25
700339	PINEHURST	UG	2	0	0	0	0.0	1.3	0.0	0.0	0.0	1.3	1.3	-	-	Yes	2.20	1.03	0
700340	PINEHURST	UG	-	0	2	0	0.0	2.8	0.0	0.0	0.0	2.8	2.8	-	-	Yes	2.00	-0.15	0
700341	PINEHURST	UG	2	0	0	0	0.0	0.6	0.0	0.0	0.0	0.6	0.6	-	-	Yes	2.90	1.09	0
700342	PINEHURST	Hybrid	367	0	14	1	0.4	2.1	0.1	1.0	0.5	3.1	3.6	3	781	Yes	3.70	1.42	2
700431	OAKLAND PARK	Hybrid	2,133	16	22	6	3.2	0.6	5.2	2.9	8.4	3.5	11.9	1,683	60,011	Yes	7.70	2.43	23

Feeder Specific Data and Attached Laterals

A	B	C	D	E	F	G	H	I	J	K	L	M	N	O	P	Q	R	S	T
Feeder ID#	Sub Region	FDR Type	Custs	OH Lat	UG Lat	Hybrid Lat	OH Fdr & OCR Miles	UG Fdr Miles	OH Lat Miles	UG Lat Miles	Total OH Miles	Total UG Miles	Total Miles	FDR CI	FDR CMI	Is the Feeder Circuit Looped ?	Load growth (MVA D pk CY-pk Prior)	Peak Load (MVA)	Number of Non FDR
700432	OAKLAND PARK	Hybrid	785	11	7	1	1.9	0.6	2.0	0.6	3.9	1.2	5.1	72	16,922	Yes	5.10	2.13	16
700433	OAKLAND PARK	Hybrid	1,965	19	13	3	2.3	0.4	7.4	1.4	9.7	1.8	11.5	989	132,879	Yes	6.80	2.07	52
700434	OAKLAND PARK	Hybrid	2,040	26	9	7	2.5	0.5	6.2	2.5	8.7	3.0	11.7	1,544	142,520	Yes	5.90	327.67	53
700435	OAKLAND PARK	Hybrid	787	3	2	3	2.7	1.7	0.8	0.5	3.5	2.2	5.7	168	9,051	Yes	1.90	0.37	9
700436	OAKLAND PARK	Hybrid	1,394	16	12	3	3.3	0.1	6.3	2.3	9.6	2.4	12.0	1,848	87,049	Yes	6.90	2.37	41
700437	OAKLAND PARK	Hybrid	1,411	10	21	7	3.3	0.4	4.0	2.2	7.3	2.6	9.9	2,186	148,321	Yes	6.50	1.88	48
700438	OAKLAND PARK	Hybrid	1,715	17	14	7	2.9	0.4	5.3	1.0	8.2	1.4	9.6	1,942	174,770	Yes	6.10	1.95	36
700439	OAKLAND PARK	Hybrid	1,823	26	8	9	2.5	0.3	8.9	1.5	11.4	1.8	13.2	2,975	112,247	Yes	7.50	1.52	61
700440	OAKLAND PARK	Hybrid	179	2	15	0	1.0	1.8	0.8	1.1	1.8	2.9	4.7	146	10,333	Yes	2.90	-0.29	9
700441	OAKLAND PARK	Hybrid	991	8	6	2	1.3	4.0	3.8	0.5	5.1	4.5	9.6	401	68,136	Yes	4.90	1.38	19
700442	OAKLAND PARK	Hybrid	458	3	16	0	1.8	2.6	0.1	0.5	1.9	3.1	5.0	214	8,936	Yes	4.40	1.51	4
700443	OAKLAND PARK	OH	1,633	23	1	0	3.5	0.4	6.7	0.0	10.2	0.4	10.6	2,495	249,230	Yes	5.80	-0.11	86
700444	OAKLAND PARK	Hybrid	1,508	28	9	3	2.3	0.7	4.3	1.4	6.6	2.1	8.7	621	45,455	Yes	4.60	1.19	36
700461	OAKLAND PARK	Hybrid	782	4	2	2	1.6	0.9	1.9	0.2	3.5	1.1	4.6	669	63,022	Yes	2.10	0.37	27
700462	OAKLAND PARK	UG	2,967	0	18	0	0.0	7.2	0.0	1.8	0.0	9.0	9.0	-	-	Yes	6.00	2.09	0
700463	OAKLAND PARK	Hybrid	2,366	18	26	1	5.4	0.2	5.4	3.0	10.8	3.2	14.0	3,700	140,777	Yes	10.30	3.66	46
700631	VERENA	Hybrid	1,750	27	18	2	2.5	1.2	3.0	1.2	5.5	2.4	7.9	212	80,904	Yes	6.00	327.67	26
700632	VERENA	Hybrid	1,082	5	13	7	2.7	1.1	3.1	1.8	5.8	2.9	8.7	1,707	114,666	Yes	6.60	2.25	17
700633	VERENA	Hybrid	2,972	12	31	8	3.4	0.7	3.1	2.1	6.5	2.8	9.3	3,723	261,462	Yes	9.00	2.45	39
700634	VERENA	Hybrid	1,212	20	10	5	2.7	0.6	5.2	0.7	7.9	1.3	9.2	415	66,503	Yes	5.70	1.53	48
700635	VERENA	Hybrid	1,220	29	11	2	4.0	0.0	7.0	1.2	11.0	1.2	12.2	1,638	163,338	Yes	6.70	1.38	51
700636	VERENA	Hybrid	2,093	29	9	8	3.8	1.5	10.1	2.2	13.9	3.7	17.6	1,852	183,449	Yes	10.00	2.91	67
700637	VERENA	Hybrid	1,528	10	17	7	1.8	0.2	4.3	2.1	6.1	2.3	8.4	472	81,887	Yes	5.40	1.49	38
700638	VERENA	UG	16	0	8	0	0.0	3.2	0.0	0.4	0.0	3.6	3.6	-	-	Yes	5.00	327.67	0
700639	VERENA	Hybrid	1,720	23	22	5	3.4	0.6	3.5	1.8	6.9	2.4	9.3	665	136,997	Yes	7.00	1.91	45
700640	VERENA	Hybrid	895	2	19	1	1.0	3.2	0.3	1.3	1.3	4.5	5.8	3	995	Yes	5.30	327.67	3

Feeder Specific Data and Attached Laterals

A	B	C	D	E	F	G	H	I	J	K	L	M	N	O	P	Q	R	S	T
Feeder ID#	Sub Region	FDR Type	Custs	OH Lat	UG Lat	Hybrid Lat	OH Fdr & OCR Miles	UG Fdr Miles	OH Lat Miles	UG Lat Miles	Total OH Miles	Total UG Miles	Total Miles	FDR CI	FDR CMI	Is the Feeder Circuit Looped ?	Load growth (MVA D pk CY-pk Prior)	Peak Load (MVA)	Number of Non FDR
700641	VERENA	Hybrid	1,204	12	9	3	2.0	3.6	1.4	0.5	3.4	4.1	7.5	3,530	171,817	Yes	4.70	1.39	24
700642	VERENA	Hybrid	2,998	26	21	9	3.1	0.6	6.4	4.0	9.5	4.6	14.1	1,493	115,586	Yes	7.50	1.57	58
700731	FAIRMONT	Hybrid	953	12	1	2	1.3	0.4	5.3	0.3	6.6	0.7	7.3	1,871	201,269	Yes	3.90	1.05	61
700732	FAIRMONT	Hybrid	1,098	21	14	1	3.1	0.0	6.7	2.0	9.8	2.0	11.8	1,484	114,266	Yes	6.10	2.01	55
700733	FAIRMONT	Hybrid	1,185	15	7	3	2.4	0.0	9.1	1.3	11.5	1.3	12.8	1,399	190,277	Yes	6.10	1.77	55
700734	FAIRMONT	Hybrid	2,677	30	10	8	3.8	0.4	9.9	2.6	13.7	3.0	16.7	1,565	114,777	Yes	8.00	1.32	81
700735	FAIRMONT	Hybrid	1,480	18	15	5	4.1	0.1	6.3	2.2	10.4	2.3	12.7	2,277	142,712	Yes	7.20	2.45	78
700736	FAIRMONT	Hybrid	1,442	32	22	1	4.3	0.9	8.0	1.6	12.3	2.5	14.8	2,360	189,421	Yes	7.70	2.78	85
700737	FAIRMONT	Hybrid	1,379	13	7	3	1.9	0.2	5.4	1.3	7.3	1.5	8.8	787	137,975	Yes	5.80	0.36	41
700738	FAIRMONT	Hybrid	1,157	17	9	3	2.2	2.0	5.6	3.2	7.8	5.2	13.0	389	84,591	Yes	5.10	1.70	47
701231	PLAYLAND	Hybrid	430	5	16	4	2.7	1.9	1.0	2.3	3.7	4.2	7.9	57	4,006	Yes	3.20	1.11	5
701232	PLAYLAND	Hybrid	880	7	14	2	1.9	1.2	3.0	0.9	4.9	2.1	7.0	387	74,118	Yes	4.70	0.64	22
701233	PLAYLAND	Hybrid	2,713	35	28	4	4.1	1.1	9.5	7.8	13.6	8.9	22.5	1,381	87,187	Yes	6.30	1.59	48
701234	PLAYLAND	Hybrid	1,011	6	5	4	1.2	0.1	3.5	1.7	4.7	1.8	6.5	982	87,842	Yes	3.40	0.94	22
701235	PLAYLAND	Hybrid	1,642	6	23	9	1.9	0.4	2.6	7.9	4.5	8.3	12.8	821	121,989	Yes	7.30	2.26	24
701236	PLAYLAND	Hybrid	140	2	5	0	0.6	2.9	0.1	0.3	0.7	3.2	3.9	-	-	Yes	0.70	0.23	0
701237	PLAYLAND	Hybrid	881	1	25	1	1.1	1.5	0.3	10.6	1.4	12.1	13.5	136	16,954	Yes	5.90	2.02	7
701431	PORT	Hybrid	476	6	13	1	1.6	1.0	0.8	1.1	2.4	2.1	4.5	6	1,659	Yes	5.00	1.68	6
701432	PORT	Hybrid	224	1	7	5	2.1	2.3	1.7	1.6	3.8	3.9	7.7	1,182	81,688	Yes	3.40	-	27
701433	PORT	Hybrid	84	7	18	2	2.5	0.1	0.4	1.0	2.9	1.1	4.0	12	4,315	Yes	4.70	1.36	8
701434	PORT	Hybrid	30	0	6	2	0.9	2.1	0.2	1.8	1.1	3.9	5.0	-	-	Yes	2.70	-	0
701435	PORT	UG	34	1	11	0	0.0	5.5	0.0	1.8	0.0	7.3	7.3	3	1,326	Yes	4.50	1.78	1
701436	PORT	Hybrid	409	11	12	5	2.1	1.2	2.3	1.7	4.4	2.9	7.3	1,184	63,152	Yes	3.40	-	9
701437	PORT	Hybrid	71	1	23	1	0.9	2.4	0.3	3.7	1.2	6.1	7.3	1	120	Yes	4.40	-	1
701631	PLANTATION	Hybrid	693	7	12	3	2.3	0.2	2.0	1.6	4.3	1.8	6.1	204	34,735	Yes	3.80	1.18	25
701632	PLANTATION	Hybrid	1,244	7	45	0	4.3	0.3	3.4	24.1	7.7	24.4	32.1	33	3,872	Yes	8.10	2.81	10

Feeder Specific Data and Attached Laterals

A	B	C	D	E	F	G	H	I	J	K	L	M	N	O	P	Q	R	S	T
Feeder ID#	Sub Region	FDR Type	Custs	OH Lat	UG Lat	Hybrid Lat	OH Fdr & OCR Miles	UG Fdr Miles	OH Lat Miles	UG Lat Miles	Total OH Miles	Total UG Miles	Total Miles	FDR CI	FDR CMI	Is the Feeder Circuit Looped ?	Load growth (MVA D pk CY-pk Prior)	Peak Load (MVA)	Number of Non FDR
701633	PLANTATION	Hybrid	1,328	15	11	3	4.1	1.3	8.2	6.4	12.3	7.7	20.0	563	107,837	Yes	7.90	2.23	60
701634	PLANTATION	Hybrid	1,003	18	10	4	4.4	0.2	6.5	3.9	10.9	4.1	15.0	343	56,106	Yes	7.50	2.43	33
701635	PLANTATION	Hybrid	1,678	25	1	4	3.0	0.6	10.0	0.2	13.0	0.8	13.8	2,173	163,843	Yes	6.40	2.21	59
701636	PLANTATION	Hybrid	2,064	23	24	4	4.5	0.2	8.0	5.8	12.5	6.0	18.5	707	132,974	Yes	7.50	2.67	58
701637	PLANTATION	Hybrid	1,285	8	6	5	3.8	0.3	5.2	2.8	9.0	3.1	12.1	1,112	99,987	Yes	4.10	0.22	31
701638	PLANTATION	Hybrid	1,729	13	26	3	3.5	0.3	2.8	4.8	6.3	5.1	11.4	326	62,096	Yes	6.20	0.44	37
701639	PLANTATION	Hybrid	1,747	32	14	4	3.3	1.0	9.6	3.6	12.9	4.6	17.5	841	207,758	Yes	8.00	2.51	77
701831	ROCK ISLAND	Hybrid	2,419	18	19	5	3.7	0.9	9.6	6.0	13.3	6.9	20.2	506	110,376	Yes	9.50	2.73	45
701832	ROCK ISLAND	Hybrid	2,614	8	30	3	3.6	1.6	3.3	8.0	6.9	9.6	16.5	407	63,708	Yes	8.80	2.46	27
701833	ROCK ISLAND	Hybrid	2,147	8	16	3	3.3	0.0	6.2	2.2	9.5	2.2	11.7	582	50,499	Yes	9.00	2.41	29
701834	ROCK ISLAND	Hybrid	271	6	17	0	1.7	0.3	0.7	1.3	2.4	1.6	4.0	19	2,543	Yes	3.10	1.11	4
701835	ROCK ISLAND	Hybrid	1,572	3	21	1	1.8	0.3	2.5	2.6	4.3	2.9	7.2	64	26,881	Yes	3.60	0.96	11
701836	ROCK ISLAND	Hybrid	2,020	8	34	0	2.0	0.7	1.3	7.3	3.3	8.0	11.3	118	26,039	Yes	3.50	0.75	11
701837	ROCK ISLAND	Hybrid	1,848	20	11	2	4.0	0.0	9.2	1.9	13.2	1.9	15.1	2,304	257,058	Yes	8.00	2.42	76
701838	ROCK ISLAND	Hybrid	1,661	12	18	2	2.3	1.4	5.1	2.8	7.4	4.2	11.6	305	52,425	Yes	7.70	2.06	32
701839	ROCK ISLAND	Hybrid	2,126	27	25	6	4.8	0.2	7.7	6.8	12.5	7.0	19.5	1,660	28,446	Yes	9.10	2.08	40
701931	HOLY CROSS	Hybrid	1,500	9	26	7	3.7	0.3	3.8	1.2	7.5	1.5	9.0	2,066	96,579	Yes	7.90	2.73	23
701932	HOLY CROSS	Hybrid	679	2	12	5	2.2	0.6	1.7	1.0	3.9	1.6	5.5	66	9,277	Yes	4.10	1.42	8
701933	HOLY CROSS	Hybrid	1,430	7	19	3	1.3	1.3	2.2	1.1	3.5	2.4	5.9	1,590	59,615	Yes	4.40	1.57	16
701934	HOLY CROSS	Hybrid	837	10	6	2	1.9	0.6	4.7	0.4	6.6	1.0	7.6	867	140,315	Yes	7.60	2.81	35
701935	HOLY CROSS	Hybrid	1,865	15	22	2	2.7	1.2	2.9	3.5	5.6	4.7	10.3	2,980	335,999	Yes	6.10	1.48	32
701936	HOLY CROSS	Hybrid	1,861	13	27	4	2.6	1.5	3.5	1.7	6.1	3.2	9.3	389	55,414	Yes	7.10	0.78	27
701937	HOLY CROSS	Hybrid	1,053	16	3	5	2.4	1.0	4.2	1.2	6.6	2.2	8.8	1,434	63,799	Yes	5.40	1.24	40
701938	HOLY CROSS	Hybrid	1,488	10	0	3	1.7	1.7	7.6	0.1	9.3	1.8	11.1	816	135,153	Yes	5.50	1.50	41
701939	HOLY CROSS	Hybrid	2,245	14	23	6	3.8	1.2	4.3	1.6	8.1	2.8	10.9	1,112	152,079	Yes	7.60	0.00	33
701940	HOLY CROSS	Hybrid	1,077	6	15	2	1.4	0.3	3.6	2.2	5.0	2.5	7.5	362	89,482	Yes	4.60	0.00	25

Feeder Specific Data and Attached Laterals

A	B	C	D	E	F	G	H	I	J	K	L	M	N	O	P	Q	R	S	T
Feeder ID#	Sub Region	FDR Type	Custs	OH Lat	UG Lat	Hybrid Lat	OH Fdr & OCR Miles	UG Fdr Miles	OH Lat Miles	UG Lat Miles	Total OH Miles	Total UG Miles	Total Miles	FDR CI	FDR CMI	Is the Feeder Circuit Looped ?	Load growth (MVA D pk CY-pk Prior)	Peak Load (MVA)	Number of N on FDR
702731	MCARTHUR	Hybrid	2,016	2	41	1	2.9	1.3	0.4	5.9	3.3	7.2	10.5	1,140	136,297	Yes	7.30	1.35	5
702732	MCARTHUR	Hybrid	2,254	14	16	2	2.6	0.0	6.3	4.0	8.9	4.0	12.9	2,866	233,210	Yes	8.00	1.74	62
702733	MCARTHUR	Hybrid	1,734	15	6	1	2.8	2.5	7.4	1.3	10.2	3.8	14.0	1,635	71,651	Yes	7.00	1.72	31
702734	MCARTHUR	Hybrid	2,300	3	23	0	1.9	0.4	0.5	5.4	2.4	5.8	8.2	174	31,154	Yes	4.40	0.84	9
702735	MCARTHUR	Hybrid	2,970	1	22	4	1.9	0.2	1.6	7.4	3.5	7.6	11.1	1,111	136,144	Yes	8.10	1.70	27
702736	MCARTHUR	Hybrid	1,478	13	11	1	2.6	0.4	6.3	1.7	8.9	2.1	11.0	588	94,109	Yes	5.80	1.25	45
702737	MCARTHUR	Hybrid	1,382	2	14	4	2.5	0.9	2.1	3.9	4.6	4.8	9.4	2,633	132,297	Yes	6.20	1.76	23
702738	MCARTHUR	Hybrid	2,145	13	24	3	2.8	1.5	5.7	5.6	8.5	7.1	15.6	2,561	125,528	Yes	7.60	2.14	44
702739	MCARTHUR	Hybrid	1,655	0	26	2	1.6	0.2	0.4	5.6	2.0	5.8	7.8	44	9,029	Yes	4.40	1.11	6
702740	MCARTHUR	Hybrid	2,295	3	20	3	1.6	0.7	2.2	7.1	3.8	7.8	11.6	127	36,216	Yes	5.70	1.98	18
702741	MCARTHUR	Hybrid	2,254	4	19	0	1.2	0.5	0.8	5.6	2.0	6.1	8.1	2,076	124,101	Yes	4.70	1.13	14
703031	ROHAN	Hybrid	1,402	25	12	0	3.1	1.4	6.1	1.9	9.2	3.3	12.5	1,243	58,255	Yes	4.40	1.51	41
703032	ROHAN	Hybrid	1,035	18	31	1	3.2	0.1	4.7	14.1	7.9	14.2	22.1	1,021	185,302	Yes	6.60	2.20	75
703033	ROHAN	Hybrid	1,490	22	6	3	3.2	0.3	9.5	1.1	12.7	1.4	14.1	1,139	267,010	Yes	7.40	2.48	61
703034	ROHAN	Hybrid	1,047	27	3	1	2.9	0.2	6.6	1.3	9.5	1.5	11.0	978	110,664	Yes	5.20	0.13	60
703035	ROHAN	Hybrid	923	37	9	1	2.0	1.1	6.3	2.9	8.3	4.0	12.3	704	69,036	Yes	4.90	1.34	48
703036	ROHAN	Hybrid	2,017	31	10	3	4.4	0.7	9.3	1.6	13.7	2.3	16.0	1,769	129,555	Yes	6.10	0.59	73
703037	ROHAN	Hybrid	281	6	19	3	2.2	0.4	2.0	2.6	4.2	3.0	7.2	47	12,177	Yes	5.20	1.88	13
703231	WOODLANDS	Hybrid	1,690	1	27	1	1.4	2.2	0.3	16.3	1.7	18.5	20.2	81	14,195	Yes	6.50	1.63	11
703232	WOODLANDS	Hybrid	1,634	18	14	1	3.7	1.3	4.2	3.4	7.9	4.7	12.6	186	23,715	Yes	6.30	2.02	20
703233	WOODLANDS	Hybrid	1,724	0	19	0	1.3	0.6	0.0	7.9	1.3	8.5	9.8	692	220,384	Yes	4.50	1.01	10
703234	WOODLANDS	UG	3,012	0	16	0	0.0	1.6	0.0	8.4	0.0	10.0	10.0	134	54,138	Yes	5.20	0.39	6
703235	WOODLANDS	Hybrid	2,146	1	35	0	2.8	0.9	0.1	14.3	2.9	15.2	18.1	79	15,108	Yes	6.70	2.41	8
703236	WOODLANDS	Hybrid	2,532	1	37	0	1.8	2.2	0.0	13.0	1.8	15.2	17.0	255	45,034	Yes	7.50	1.81	14
703237	WOODLANDS	Hybrid	3,769	1	70	2	4.2	1.0	0.3	23.1	4.5	24.1	28.6	2,868	109,775	Yes	11.30	2.83	19
703238	WOODLANDS	Hybrid	1,937	4	22	0	1.5	0.6	1.3	7.7	2.8	8.3	11.1	135	23,247	Yes	5.80	1.95	8

Feeder Specific Data and Attached Laterals

A	B	C	D	E	F	G	H	I	J	K	L	M	N	O	P	Q	R	S	T
Feeder ID#	Sub Region	FDR Type	Custs	OH Lat	UG Lat	Hybrid Lat	OH Fdr & OCR Miles	UG Fdr Miles	OH Lat Miles	UG Lat Miles	Total OH Miles	Total UG Miles	Total Miles	FDR CI	FDR CMI	Is the Feeder Circuit Looped ?	Load growth (MVA D pk CY-pk Prior)	Peak Load (MVA)	Number of Non FDR
704032	MOTOROLA	Hybrid	3,760	21	35	1	4.1	2.8	9.9	10.9	14.0	13.7	27.7	2,519	206,251	Yes	11.30	3.03	56
704033	MOTOROLA	Hybrid	795	1	19	0	1.7	0.1	0.3	3.5	2.0	3.6	5.6	887	83,638	Yes	4.40	- 327.67	9
704061	MOTOROLA	Hybrid	3,034	0	32	0	1.5	1.8	0.0	9.3	1.5	11.1	12.6	154	15,490	Yes	6.60	1.02	6
704062	MOTOROLA	Hybrid	4,791	16	39	7	4.9	0.4	8.0	11.6	12.9	12.0	24.9	7,176	344,743	Yes	11.90	2.94	49
704063	MOTOROLA	Hybrid	2,148	14	13	4	3.0	0.5	6.3	7.0	9.3	7.5	16.8	240	65,519	Yes	7.90	- 327.67	26
704064	MOTOROLA	Hybrid	1,840	0	28	1	1.1	3.5	0.2	17.5	1.3	21.0	22.3	259	43,638	Yes	9.10	1.93	18
704065	MOTOROLA	UG	-	0	0	0	0.0	0.5	0.0	0.0	0.0	0.5	0.5	-	-	Yes	0.10	0.05	0
704066	MOTOROLA	Hybrid	2,994	0	25	1	1.3	2.4	0.3	15.8	1.6	18.2	19.8	1,721	130,097	Yes	8.80	1.67	23
704067	MOTOROLA	Hybrid	1,647	17	15	5	2.2	1.5	7.1	2.3	9.3	3.8	13.1	1,017	182,470	Yes	6.70	2.31	32
704068	MOTOROLA	UG	1	0	0	0	0.0	0.6	0.0	0.0	0.0	0.6	0.6	-	-	Yes	5.00	- 327.67	0
704069	MOTOROLA	Hybrid	1,652	1	24	1	2.5	0.5	0.1	11.8	2.6	12.3	14.9	316	65,904	Yes	5.80	0.00	16
704070	MOTOROLA	Hybrid	779	4	16	0	2.2	0.7	1.1	2.2	3.3	2.9	6.2	22	5,686	Yes	3.30	0.00	7
704661	SPRINGTREE	Hybrid	2,710	0	41	0	3.0	0.4	0.1	15.2	3.1	15.6	18.7	386	41,779	Yes	9.10	2.41	23
704662	SPRINGTREE	Hybrid	1,461	2	18	0	1.4	0.0	0.5	5.5	1.9	5.5	7.4	1,030	110,569	Yes	3.80	0.56	13
704663	SPRINGTREE	Hybrid	2,173	1	40	0	2.2	0.6	0.2	11.9	2.4	12.5	14.9	301	89,271	Yes	9.00	1.04	9
704664	SPRINGTREE	Hybrid	2,364	3	32	3	4.0	0.6	1.2	17.2	5.2	17.8	23.0	2,880	200,068	Yes	10.90	3.17	31
704665	SPRINGTREE	Hybrid	4,277	3	69	1	4.4	0.7	0.6	25.1	5.0	25.8	30.8	4,451	90,693	Yes	14.60	3.29	21
704666	SPRINGTREE	Hybrid	1,398	3	48	0	3.7	0.4	0.3	8.3	4.0	8.7	12.7	3,029	50,839	Yes	6.70	2.15	18
704667	SPRINGTREE	Hybrid	2,922	1	45	1	2.3	1.0	0.1	16.0	2.4	17.0	19.4	381	52,928	Yes	8.20	1.81	18
704668	SPRINGTREE	Hybrid	2,510	0	45	4	3.9	0.5	0.9	11.8	4.8	12.3	17.1	209	32,725	Yes	8.30	0.77	21
704669	SPRINGTREE	Hybrid	2,494	2	34	1	1.3	2.0	0.2	14.4	1.5	16.4	17.9	3,125	113,892	Yes	8.70	0.00	17
705161	JACARANDA	Hybrid	2,606	12	43	0	4.4	2.2	0.9	10.5	5.3	12.7	18.0	563	107,230	Yes	12.00	3.57	30
705162	JACARANDA	UG	488	0	13	0	0.0	4.1	0.0	0.5	0.0	4.6	4.6	318	15,878	Yes	6.90	2.25	5
705163	JACARANDA	Hybrid	1,776	2	42	1	3.9	0.7	0.3	13.2	4.2	13.9	18.1	399	48,075	Yes	8.40	2.52	23
705164	JACARANDA	Hybrid	627	2	10	1	0.8	1.1	1.5	2.1	2.3	3.2	5.5	85	17,494	Yes	3.00	0.69	8
705165	JACARANDA	Hybrid	824	0	27	3	2.8	1.7	0.4	6.1	3.2	7.8	11.0	133	16,815	Yes	9.00	3.08	5

Feeder Specific Data and Attached Laterals

A	B	C	D	E	F	G	H	I	J	K	L	M	N	O	P	Q	R	S	T
Feeder ID#	Sub Region	FDR Type	Custs	OH Lat	UG Lat	Hybrid Lat	OH Fdr & OCR Miles	UG Fdr Miles	OH Lat Miles	UG Lat Miles	Total OH Miles	Total UG Miles	Total Miles	FDR CI	FDR CMI	Is the Feeder Circuit Looped ?	Load growth (MVA D pk CY-pk Prior)	Peak Load (MVA)	Number of Non FDR
705166	JACARANDA	Hybrid	1,681	0	38	0	1.7	3.2	0.0	13.6	1.7	16.8	18.5	130	31,764	Yes	12.70	4.26	8
705531	SOUTHSIDE	Hybrid	942	13	9	6	1.5	1.1	3.1	0.9	4.6	2.0	6.6	837	63,113	Yes	5.20	1.37	22
705532	SOUTHSIDE	Hybrid	1,358	17	5	9	2.1	0.5	5.9	1.2	8.0	1.7	9.7	463	91,040	Yes	4.90	1.32	49
705533	SOUTHSIDE	UG	3	0	5	0	0.0	0.7	0.0	0.0	0.0	0.7	0.7	-	-	Yes	3.40	0.65	0
705534	SOUTHSIDE	UG	522	0	8	0	0.0	2.6	0.0	1.4	0.0	4.0	4.0	1	394	Yes	6.80	1.88	1
705535	SOUTHSIDE	UG	343	0	5	0	0.0	2.4	0.0	0.5	0.0	2.9	2.9	-	-	Yes	3.20	0.92	0
705536	SOUTHSIDE	UG	475	0	2	0	0.0	1.5	0.0	0.0	0.0	1.5	1.5	11	11	Yes	2.40	0.44	1
705537	SOUTHSIDE	UG	565	0	16	0	0.0	2.6	0.0	0.6	0.0	3.2	3.2	-	-	Yes	6.20	2.97	0
705538	SOUTHSIDE	Hybrid	2,014	18	23	11	2.8	1.2	2.9	2.3	5.7	3.5	9.2	278	57,466	Yes	5.50	1.80	16
705561	SOUTHSIDE	UG	1,043	0	12	0	0.0	6.2	0.0	0.5	0.0	6.7	6.7	2	136	Yes	5.20	1.37	2
705562	SOUTHSIDE	UG	509	0	3	0	0.0	7.5	0.0	0.0	0.0	7.5	7.5	52	1,376	Yes	6.90	2.22	2
705563	SOUTHSIDE	UG	128	0	5	0	0.0	5.8	0.0	0.6	0.0	6.4	6.4	9	333	Yes	3.10	0.81	1
705564	SOUTHSIDE	Hybrid	1,829	25	8	3	2.7	0.7	6.1	2.0	8.8	2.7	11.5	883	91,062	Yes	6.20	1.86	40
705565	SOUTHSIDE	UG	745	0	10	1	0.0	4.0	0.1	0.7	0.1	4.7	4.8	1	32	Yes	5.30	1.17	1
705566	SOUTHSIDE	Hybrid	680	0	7	5	0.0	3.4	2.4	8.6	2.4	12.0	14.4	916	151,492	Yes	3.70	0.65	48
706061	HIATUS	UG	195	0	8	0	0.0	4.8	0.0	1.9	0.0	6.7	6.7	3	1,764	Yes	7.00	-	2
706062	HIATUS	Hybrid	1,964	20	27	6	4.1	0.6	12.6	8.5	16.7	9.1	25.8	2,561	150,858	Yes	11.10	-	41
706063	HIATUS	Hybrid	1,362	5	46	1	3.0	3.8	1.6	14.1	4.6	17.9	22.5	1,043	22,976	Yes	11.00	-	6
706064	HIATUS	Hybrid	1,381	0	19	1	1.1	0.3	0.0	10.0	1.1	10.3	11.4	138	27,515	Yes	5.00	0.00	5
706065	HIATUS	UG	141	0	3	0	0.0	3.0	0.0	0.1	0.0	3.1	3.1	-	-	Yes	2.70	0.00	0
706066	HIATUS	Hybrid	1,534	5	18	4	2.6	0.2	2.7	11.6	5.3	11.8	17.1	2,412	135,866	Yes	7.30	0.00	21
706067	HIATUS	Hybrid	3,672	0	30	0	1.8	1.8	0.0	10.6	1.8	12.4	14.2	9,159	295,656	Yes	8.50	0.00	17
706068	HIATUS	UG	53	0	4	0	0.0	6.6	0.0	1.2	0.0	7.8	7.8	11	572	Yes	4.00	0.00	1
706661	NOBHILL	Hybrid	2,160	17	41	6	5.6	0.5	13.4	12.1	19.0	12.6	31.6	1,029	175,113	Yes	11.50	2.97	50
706662	NOBHILL	Hybrid	1,704	0	28	0	1.3	1.2	0.0	19.5	1.3	20.7	22.0	886	81,392	Yes	9.00	2.37	17
706663	NOBHILL	Hybrid	2,912	10	50	4	5.2	1.8	3.1	15.7	8.3	17.5	25.8	848	111,180	Yes	12.00	2.76	29

Feeder Specific Data and Attached Laterals

A	B	C	D	E	F	G	H	I	J	K	L	M	N	O	P	Q	R	S	T
Feeder ID#	Sub Region	FDR Type	Custs	OH Lat	UG Lat	Hybrid Lat	OH Fdr & OCR Miles	UG Fdr Miles	OH Lat Miles	UG Lat Miles	Total OH Miles	Total UG Miles	Total Miles	FDR CI	FDR CMI	Is the Feeder Circuit Looped ?	Load growth (MVA D pk CY-pk Prior)	Peak Load (MVA)	Number of Non FDR
706664	NOBHILL	UG	1,841	0	42	0	1.0	5.8	0.0	22.1	1.0	27.9	28.9	228	45,565	Yes	11.70	2.14	23
706665	NOBHILL	Hybrid	3,944	1	49	1	3.4	4.9	0.3	18.6	3.7	23.5	27.2	341	65,445	Yes	13.30	3.78	17
706666	NOBHILL	Hybrid	2,127	0	35	0	2.3	1.6	0.0	11.8	2.3	13.4	15.7	62	16,563	Yes	7.00	1.37	5
706667	NOBHILL	Hybrid	2,293	1	30	0	1.2	2.2	0.1	10.0	1.3	12.2	13.5	54	6,364	Yes	6.60	0.00	2
707461	SAWGRASS	UG	2	0	0	0	0.0	2.7	0.0	0.0	0.0	2.7	2.7	-	-	Yes	5.80	2.31	0
707462	SAWGRASS	Hybrid	1,136	0	52	0	2.8	1.8	0.0	11.1	2.8	12.9	15.7	103	14,505	Yes	14.90	4.72	9
707463	SAWGRASS	Hybrid	73	0	24	1	0.6	2.7	0.4	3.7	1.0	6.4	7.4	3	1,155	Yes	4.30	1.83	1
707464	SAWGRASS	Hybrid	862	1	37	1	2.5	1.8	0.3	9.1	2.8	10.9	13.7	45	7,693	Yes	10.60	4.20	4
707465	SAWGRASS	UG	5	0	2	0	0.0	3.0	0.0	0.6	0.0	3.6	3.6	-	-	Yes	1.10	-0.25	0
707466	SAWGRASS	UG	267	0	4	0	0.2	5.2	0.0	0.1	0.2	5.3	5.5	-	-	Yes	1.80	-0.16	0
707531	COLLINS	UG	194	0	19	0	0.2	2.6	0.0	3.8	0.2	6.4	6.6	1	185	Yes	4.30	0.00	1
707532	COLLINS	Hybrid	1,598	13	35	6	2.8	1.2	2.4	6.7	5.2	7.9	13.1	26	5,738	Yes	7.90	0.00	7
707533	COLLINS	Hybrid	558	13	14	2	2.5	0.5	2.7	1.0	5.2	1.5	6.7	238	36,292	Yes	3.90	0.00	19
707534	COLLINS	Hybrid	1,592	13	15	10	2.7	1.4	6.3	6.4	9.0	7.8	16.8	1,692	149,353	Yes	6.90	0.00	42
707931	TWINLAKES	Hybrid	480	9	22	3	3.2	0.5	2.0	2.8	5.2	3.3	8.5	83	21,559	Yes	5.70	2.18	9
707932	TWINLAKES	Hybrid	1,280	14	7	4	2.0	0.1	2.8	1.9	4.8	2.0	6.8	475	141,201	Yes	3.80	1.07	13
707933	TWINLAKES	Hybrid	322	3	0	0	0.8	0.4	0.6	0.0	1.4	0.4	1.8	739	104,723	Yes	1.40	0.55	8
707934	TWINLAKES	Hybrid	981	12	11	2	1.9	0.5	5.5	1.7	7.4	2.2	9.6	356	70,479	Yes	5.30	0.49	43
708931	HACIENDA	UG	-	0	0	0	0.0	1.1	0.0	0.0	0.0	1.1	1.1	-	-	Yes	4.00	2.30	0
708932	HACIENDA	Hybrid	1,159	23	11	5	3.2	0.9	5.8	2.4	9.0	3.3	12.3	651	136,043	Yes	5.70	1.73	39
708933	HACIENDA	Hybrid	222	0	12	0	0.9	0.2	0.1	0.6	1.0	0.8	1.8	16	80	Yes	5.90	0.00	1
709031	SPANGLER	UG	23	0	1	0	0.0	4.0	0.0	0.3	0.0	4.3	4.3	-	-	Yes	4.60	1.31	0
709032	SPANGLER	UG	10	0	0	0	0.0	4.1	0.0	0.0	0.0	4.1	4.1	-	-	Yes	5.00	-	0
709033	SPANGLER	Hybrid	1,221	21	20	5	3.1	1.6	4.6	5.9	7.7	7.5	15.2	2,173	138,685	Yes	11.20	1.99	44
709161	GRIFFIN	UG	38	0	2	0	0.0	5.0	0.0	0.5	0.0	5.5	5.5	38	38	Yes	5.20	1.62	1
709162	GRIFFIN	Hybrid	21	2	7	1	0.5	1.1	0.8	1.3	1.3	2.4	3.7	2	293	Yes	1.70	0.56	2

Feeder Specific Data and Attached Laterals

A	B	C	D	E	F	G	H	I	J	K	L	M	N	O	P	Q	R	S	T
Feeder ID#	Sub Region	FDR Type	Custs	OH Lat	UG Lat	Hybrid Lat	OH Fdr & OCR Miles	UG Fdr Miles	OH Lat Miles	UG Lat Miles	Total OH Miles	Total UG Miles	Total Miles	FDR CI	FDR CMI	Is the Feeder Circuit Looped ?	Load growth (MVA D pk CY-pk Prior)	Peak Load (MVA)	Number of N on FDR
709163	GRIFFIN	UG	24	0	0	0	0.0	2.5	0.0	0.0	0.0	2.5	2.5	-	-	Yes	2.10	0.80	0
709164	GRIFFIN	UG	19	0	0	0	0.0	1.9	0.0	0.0	0.0	1.9	1.9	-	-	Yes	2.50	0.00	0
709261	PROGRESSO	Hybrid	713	4	14	0	1.0	9.4	0.2	2.3	1.2	11.7	12.9	2,406	174,137	Yes	7.90	2.51	12
709262	PROGRESSO	Hybrid	2,208	15	18	6	2.8	0.7	4.9	3.4	7.7	4.1	11.8	507	67,092	Yes	6.90	0.58	38
709263	PROGRESSO	Hybrid	1,562	13	9	8	1.5	2.2	3.6	4.6	5.1	6.8	11.9	4,142	227,957	Yes	6.60	1.69	47
709264	PROGRESSO	UG	836	0	5	0	0.0	10.1	0.0	0.3	0.0	10.4	10.4	1	334	Yes	4.30	0.82	1
709265	PROGRESSO	UG	764	0	7	0	0.0	5.7	0.0	0.5	0.0	6.2	6.2	210	31,537	Yes	5.50	1.72	4
709266	PROGRESSO	Hybrid	1,878	12	15	12	2.3	2.3	3.0	2.3	5.3	4.6	9.9	877	73,602	Yes	5.60	1.89	24
709361	ORCHID	UG	1,328	0	7	0	0.0	7.4	0.0	1.4	0.0	8.8	8.8	54	1,890	Yes	7.50	327.67	1
709362	ORCHID	Hybrid	2,128	7	28	5	2.8	7.2	4.2	4.3	7.0	11.5	18.5	2,863	257,337	Yes	10.70	327.67	35
709931	ELLER	UG	1	0	0	0	0.0	3.0	0.0	0.0	0.0	3.0	3.0	-	-	Yes	3.00	1.20	0
709932	ELLER	UG	-	0	0	0	0.0	3.0	0.0	0.0	0.0	3.0	3.0	-	-	Yes	0.10	0.00	0
709933	ELLER	Hybrid	23	0	6	0	0.7	2.1	0.0	0.6	0.7	2.7	3.4	-	-	Yes	0.90	0.53	0
800101	MIAMI	UG	-	0	0	0	0.0	0.0	0.0	0.0	0.0	0.0	0.0	-	-	Yes	0.00	0.00	0
800102	MIAMI	UG	-	0	0	0	0.0	0.0	0.0	0.0	0.0	0.0	0.0	-	-	Yes	0.00	0.00	0
800103	MIAMI	UG	-	0	0	0	0.0	0.0	0.0	0.0	0.0	0.0	0.0	-	-	Yes	0.00	0.00	0
800104	MIAMI	UG	-	0	0	0	0.0	0.2	0.0	0.0	0.0	0.2	0.2	-	-	Yes	0.00	0.00	0
800105	MIAMI	UG	-	0	0	0	0.0	0.2	0.0	0.0	0.0	0.2	0.2	-	-	Yes	0.00	0.00	0
800107	MIAMI	UG	352	0	1	0	0.0	0.0	0.0	0.3	0.0	0.3	0.3	-	-	Yes	0.00	0.00	0
800108	MIAMI	UG	93	0	1	0	0.0	0.2	0.0	1.8	0.0	2.0	2.0	-	-	Yes	0.00	0.00	0
800109	MIAMI	UG	38	0	1	0	0.0	0.2	0.0	1.7	0.0	1.9	1.9	-	-	Yes	2.30	0.00	0
800110	MIAMI	UG	-	0	0	0	0.0	0.0	0.0	0.0	0.0	0.0	0.0	-	-	Yes	0.00	0.00	0
800111	MIAMI	UG	-	0	0	0	0.0	0.2	0.0	0.0	0.0	0.2	0.2	-	-	Yes	0.00	0.00	0
800112	MIAMI	UG	-	0	0	0	0.0	0.0	0.0	0.0	0.0	0.0	0.0	-	-	Yes	0.00	0.00	0
800137	MIAMI	UG	-	0	0	0	0.0	0.0	0.0	0.0	0.0	0.0	0.0	-	-	Yes	2.60	1.10	0
800138	MIAMI	UG	-	0	0	0	0.0	0.0	0.0	0.0	0.0	0.0	0.0	-	-	Yes	2.30	0.64	0

Feeder Specific Data and Attached Laterals

A	B	C	D	E	F	G	H	I	J	K	L	M	N	O	P	Q	R	S	T
Feeder ID#	Sub Region	FDR Type	Custs	OH Lat	UG Lat	Hybrid Lat	OH Fdr & OCR Miles	UG Fdr Miles	OH Lat Miles	UG Lat Miles	Total OH Miles	Total UG Miles	Total Miles	FDR CI	FDR CMI	Is the Feeder Circuit Looped ?	Load growth (MVA D pk CY-pk Prior)	Peak Load (MVA)	Number of Non FDR
800146	MIAMI	UG	-	0	1	0	0.0	1.4	0.0	0.0	0.0	1.4	1.4	-	-	Yes	4.10	1.31	0
800147	MIAMI	UG	3	0	2	0	0.0	3.7	0.0	0.0	0.0	3.7	3.7	-	-	Yes	3.30	1.29	0
800231	MIAMI BEACH	Hybrid	2,460	2	12	3	1.4	1.5	0.6	1.0	2.0	2.5	4.5	4,181	136,671	Yes	5.90	0.76	15
800232	MIAMI BEACH	Hybrid	1,972	1	11	2	1.2	1.8	0.4	1.9	1.6	3.7	5.3	80	13,442	Yes	6.60	1.36	7
800233	MIAMI BEACH	UG	931	0	8	0	0.0	3.4	0.0	0.8	0.0	4.2	4.2	287	76,408	Yes	4.30	0.83	5
800234	MIAMI BEACH	UG	1,151	0	17	1	0.0	5.5	0.0	0.9	0.0	6.4	6.4	147	34,022	Yes	3.30	1.04	2
800237	MIAMI BEACH	UG	692	0	2	0	0.0	4.2	0.0	0.3	0.0	4.5	4.5	-	-	Yes	2.80	1.02	0
800238	MIAMI BEACH	Hybrid	748	0	14	1	0.8	3.7	0.1	0.7	0.9	4.4	5.3	860	55,377	Yes	3.60	1.06	6
800239	MIAMI BEACH	UG	194	0	10	0	0.0	3.5	0.0	0.5	0.0	4.0	4.0	-	-	Yes	2.70	0.30	0
800240	MIAMI BEACH	UG	74	1	7	1	0.0	2.3	0.2	4.5	0.2	6.8	7.0	1	217	Yes	3.00	0.57	1
800241	MIAMI BEACH	UG	1,723	0	9	0	0.0	3.0	0.0	1.6	0.0	4.6	4.6	244	16,101	Yes	4.30	1.44	5
800242	MIAMI BEACH	UG	310	0	7	0	0.0	3.2	0.0	0.8	0.0	4.0	4.0	289	9,284	Yes	3.30	0.76	2
800243	MIAMI BEACH	UG	1,191	0	17	1	0.0	6.5	0.1	2.2	0.1	8.7	8.8	572	93,259	Yes	5.30	0.72	12
800244	MIAMI BEACH	UG	685	0	13	3	0.0	4.9	0.1	2.9	0.1	7.8	7.9	189	30,040	Yes	4.00	1.26	6
800245	MIAMI BEACH	UG	1,898	0	14	0	0.0	3.9	0.0	1.4	0.0	5.3	5.3	-	-	Yes	7.40	1.57	0
800246	MIAMI BEACH	Hybrid	542	6	18	3	1.3	3.4	1.1	2.1	2.4	5.5	7.9	67	10,182	Yes	3.60	0.47	12
800247	MIAMI BEACH	UG	860	0	2	1	0.0	3.1	0.1	0.4	0.1	3.5	3.6	5	1,237	Yes	4.30	1.71	2
800248	MIAMI BEACH	Hybrid	869	4	14	2	0.7	3.8	3.5	4.9	4.2	8.7	12.9	2,977	139,031	Yes	6.20	1.37	34
800249	MIAMI BEACH	UG	-	0	0	0	0.0	1.9	0.0	0.0	0.0	1.9	1.9	-	-	Yes	0.10	-0.08	0
800331	BUENA VISTA	Hybrid	1,427	28	0	2	2.5	0.5	7.1	0.1	9.6	0.6	10.2	578	160,680	Yes	5.10	327.67	38
800332	BUENA VISTA	Hybrid	928	8	21	4	2.2	2.6	2.7	4.8	4.9	7.4	12.3	423	123,207	Yes	8.70	327.67	46
800333	BUENA VISTA	Hybrid	1,379	17	8	2	2.9	1.5	4.1	0.7	7.0	2.2	9.2	514	108,764	Yes	6.10	327.67	56
800334	BUENA VISTA	Hybrid	388	3	10	1	1.4	1.8	0.2	0.9	1.6	2.7	4.3	1	330	Yes	3.80	327.67	1
800335	BUENA VISTA	Hybrid	1,653	13	11	3	3.5	0.7	2.7	0.5	6.2	1.2	7.4	185	39,859	Yes	5.10	327.67	19
800336	BUENA VISTA	Hybrid	1,644	14	5	4	2.9	0.5	3.4	0.4	6.3	0.9	7.2	714	158,647	Yes	5.80	327.67	48
800337	BUENA VISTA	Hybrid	1,602	2	21	3	0.9	2.9	0.7	3.4	1.6	6.3	7.9	1,923	88,985	Yes	7.20	0.00	11

Feeder Specific Data and Attached Laterals

A	B	C	D	E	F	G	H	I	J	K	L	M	N	O	P	Q	R	S	T
Feeder ID#	Sub Region	FDR Type	Custs	OH Lat	UG Lat	Hybrid Lat	OH Fdr & OCR Miles	UG Fdr Miles	OH Lat Miles	UG Lat Miles	Total OH Miles	Total UG Miles	Total Miles	FDR CI	FDR CMI	Is the Feeder Circuit Looped ?	Load growth (MVA D pk CY-pk Prior)	Peak Load (MVA)	Number of N on FDR
800431	COCONUT GROVE	Hybrid	1,433	28	7	4	3.3	0.7	7.3	0.6	10.6	1.3	11.9	3,041	269,770	Yes	8.30	2.61	81
800432	COCONUT GROVE	Hybrid	1,329	13	14	4	1.9	0.7	2.5	0.7	4.4	1.4	5.8	1,094	111,545	Yes	6.50	2.11	19
800433	COCONUT GROVE	Hybrid	1,589	6	8	3	2.3	0.5	1.8	0.7	4.1	1.2	5.3	176	62,579	Yes	5.10	1.62	17
800434	COCONUT GROVE	Hybrid	684	3	11	0	0.5	2.8	0.2	0.7	0.7	3.5	4.2	10	709	Yes	4.20	0.83	4
800435	COCONUT GROVE	Hybrid	1,526	25	7	2	2.0	0.5	4.1	0.4	6.1	0.9	7.0	323	57,701	Yes	5.80	0.73	37
800436	COCONUT GROVE	Hybrid	1,219	28	13	10	3.0	0.7	5.9	4.6	8.9	5.3	14.2	5,618	266,846	Yes	7.60	1.40	61
800437	COCONUT GROVE	Hybrid	865	13	5	0	1.5	0.7	1.3	0.2	2.8	0.9	3.7	51	8,804	Yes	1.90	-0.22	8
800438	COCONUT GROVE	UG	1	0	0	0	0.0	0.4	0.0	0.0	0.0	0.4	0.4	-	-	Yes	2.30	0.56	0
800439	COCONUT GROVE	UG	1	0	0	0	0.0	3.2	0.0	0.0	0.0	3.2	3.2	-	-	Yes	3.80	1.18	0
800440	COCONUT GROVE	Hybrid	989	21	6	6	1.5	2.2	5.6	1.2	7.1	3.4	10.5	1,138	110,150	Yes	5.70	1.39	47
800441	COCONUT GROVE	UG	1,358	0	6	0	0.0	3.3	0.0	0.7	0.0	4.0	4.0	106	20,762	Yes	3.90	0.92	2
800442	COCONUT GROVE	Hybrid	1,110	26	12	4	2.9	1.0	7.4	4.9	10.3	5.9	16.2	809	274,275	Yes	7.70	2.34	98
800443	COCONUT GROVE	Hybrid	874	6	5	2	1.3	1.8	0.9	0.4	2.2	2.2	4.4	10	2,294	Yes	3.90	1.57	9
800444	COCONUT GROVE	Hybrid	903	4	22	1	1.5	3.2	0.4	3.9	1.9	7.1	9.0	48	5,112	Yes	7.30	2.64	5
800445	COCONUT GROVE	Hybrid	1,299	7	14	2	0.9	3.9	1.3	1.6	2.2	5.5	7.7	210	48,229	Yes	7.00	3.09	7
800446	COCONUT GROVE	UG	843	0	2	0	0.0	2.2	0.0	0.1	0.0	2.3	2.3	-	-	Yes	2.00	2.07	0
800447	COCONUT GROVE	UG	280	1	2	0	0.0	2.3	0.0	0.2	0.0	2.5	2.5	-	-	Yes	5.30	1.86	0
800448	COCONUT GROVE	Hybrid	1,083	17	6	2	2.2	2.1	3.4	0.6	5.6	2.7	8.3	554	97,373	Yes	5.10	1.38	26
800449	COCONUT GROVE	UG	53	0	4	0	0.0	1.3	0.0	0.3	0.0	1.6	1.6	-	-	Yes	3.40	2.21	0
800631	LITTLE RIVER	Hybrid	2,507	37	6	2	5.4	0.2	6.1	0.8	11.5	1.0	12.5	584	98,119	Yes	8.80	2.14	47
800632	LITTLE RIVER	OH	2,831	44	7	4	5.2	0.0	8.0	0.3	13.2	0.3	13.5	448	65,725	Yes	9.50	0.78	64
800633	LITTLE RIVER	Hybrid	1,824	24	8	3	2.9	0.3	4.3	0.8	7.2	1.1	8.3	686	207,219	Yes	4.90	0.39	46
800634	LITTLE RIVER	Hybrid	1,846	24	7	4	2.4	0.7	4.8	0.9	7.2	1.6	8.8	1,769	89,365	Yes	6.30	0.42	50
800635	LITTLE RIVER	Hybrid	1,443	16	19	2	4.2	0.1	2.3	1.2	6.5	1.3	7.8	1,176	121,849	Yes	7.50	2.75	31
800636	LITTLE RIVER	Hybrid	1,284	16	8	6	2.4	0.7	3.3	0.4	5.7	1.1	6.8	284	67,186	Yes	5.00	0.11	29
800637	LITTLE RIVER	Hybrid	2,849	21	13	5	3.5	2.3	3.1	2.8	6.6	5.1	11.7	1,970	128,464	Yes	6.70	2.08	31

Feeder Specific Data and Attached Laterals

A	B	C	D	E	F	G	H	I	J	K	L	M	N	O	P	Q	R	S	T
Feeder ID#	Sub Region	FDR Type	Custs	OH Lat	UG Lat	Hybrid Lat	OH Fdr & OCR Miles	UG Fdr Miles	OH Lat Miles	UG Lat Miles	Total OH Miles	Total UG Miles	Total Miles	FDR CI	FDR CMI	Is the Feeder Circuit Looped ?	Load growth (MVA D pk CY-pk Prior)	Peak Load (MVA)	Number of N on FDR
800638	LITTLE RIVER	Hybrid	1,491	29	6	5	3.7	0.3	6.2	0.9	9.9	1.2	11.1	1,893	143,445	Yes	6.40	0.00	46
800831	RAILWAY	UG	54	0	3	0	0.0	2.9	0.0	0.2	0.0	3.1	3.1	5	910	Yes	4.60	-	1
800832	RAILWAY	Hybrid	2,408	5	22	6	2.1	1.7	1.8	3.2	3.9	4.9	8.8	4,271	89,390	Yes	4.80	1.71	23
800833	RAILWAY	UG	169	0	4	0	0.0	4.2	0.0	0.5	0.0	4.7	4.7	2	755	Yes	5.70	-	2
800834	RAILWAY	UG	-	0	0	0	0.0	2.2	0.0	0.0	0.0	2.2	2.2	-	-	Yes	5.80	1.85	0
800835	RAILWAY	Hybrid	1,639	6	14	0	1.2	1.0	1.3	1.4	2.5	2.4	4.9	20	2,167	Yes	3.70	-	3
800836	RAILWAY	UG	12	0	2	0	0.0	1.9	0.0	0.0	0.0	1.9	1.9	-	-	Yes	4.40	-	0
800841	RAILWAY	UG	150	1	9	1	0.0	5.2	0.1	0.9	0.1	6.1	6.2	-	-	Yes	4.40	1.21	0
800842	RAILWAY	UG	2,695	0	12	0	0.0	4.5	0.0	1.7	0.0	6.2	6.2	5	1,301	Yes	8.30	3.12	5
800843	RAILWAY	UG	329	2	9	0	0.0	5.7	0.1	0.7	0.1	6.4	6.5	242	17,185	Yes	5.20	1.03	10
800844	RAILWAY	UG	321	0	7	1	0.0	8.2	0.0	0.7	0.0	8.9	8.9	224	41,514	Yes	4.50	1.11	3
800845	RAILWAY	UG	1,364	1	15	2	0.0	6.2	0.1	1.4	0.1	7.6	7.7	99	17,467	Yes	7.10	1.62	4
800846	RAILWAY	UG	14	0	6	0	0.0	2.1	0.0	0.9	0.0	3.0	3.0	-	-	Yes	3.80	0.69	0
800847	RAILWAY	UG	1	0	0	0	0.0	0.4	0.0	0.0	0.0	0.4	0.4	-	-	Yes	0.70	0.21	0
800848	RAILWAY	UG	2	0	3	0	0.0	3.2	0.0	0.0	0.0	3.2	3.2	-	-	Yes	0.30	0.11	0
800849	RAILWAY	UG	574	0	7	0	0.0	4.8	0.0	0.5	0.0	5.3	5.3	-	-	Yes	5.50	2.09	0
800850	RAILWAY	UG	898	0	4	1	0.0	3.5	0.0	1.2	0.0	4.7	4.7	513	157,281	Yes	3.30	1.08	2
800851	RAILWAY	UG	5	0	4	0	0.0	1.4	0.0	0.4	0.0	1.8	1.8	-	-	Yes	1.80	0.75	0
800852	RAILWAY	UG	454	0	6	1	0.0	5.5	0.0	0.7	0.0	6.2	6.2	-	-	Yes	4.90	2.00	0
800853	RAILWAY	UG	7	0	2	0	0.0	2.2	0.0	0.0	0.0	2.2	2.2	-	-	Yes	5.40	1.68	0
800931	40TH ST	UG	101	0	6	0	0.0	2.4	0.0	1.1	0.0	3.5	3.5	20	2,805	Yes	4.00	1.23	2
800932	40TH ST	UG	633	0	10	0	0.0	1.9	0.0	0.6	0.0	2.5	2.5	147	16,782	Yes	3.30	0.61	3
800933	40TH ST	Hybrid	670	14	4	1	2.7	0.3	2.5	0.2	5.2	0.5	5.7	892	58,532	Yes	4.80	1.48	29
800934	40TH ST	UG	152	0	4	0	0.0	2.5	0.0	0.3	0.0	2.8	2.8	100	58,362	Yes	4.30	1.25	2
800935	40TH ST	UG	137	0	5	1	0.0	3.8	0.0	0.8	0.0	4.6	4.6	1	30	Yes	2.70	0.49	1
800936	40TH ST	UG	381	0	5	0	0.0	2.0	0.0	0.9	0.0	2.9	2.9	37	3,387	Yes	1.90	0.00	2

Feeder Specific Data and Attached Laterals

A	B	C	D	E	F	G	H	I	J	K	L	M	N	O	P	Q	R	S	T
Feeder ID#	Sub Region	FDR Type	Custs	OH Lat	UG Lat	Hybrid Lat	OH Fdr & OCR Miles	UG Fdr Miles	OH Lat Miles	UG Lat Miles	Total OH Miles	Total UG Miles	Total Miles	FDR CI	FDR CMI	Is the Feeder Circuit Looped ?	Load growth (MVA D pk CY-pk Prior)	Peak Load (MVA)	Number of Non FDR
800937	40TH ST	UG	659	0	5	0	0.0	2.6	0.0	0.7	0.0	3.3	3.3	-	-	Yes	4.00	2.03	0
800938	40TH ST	Hybrid	728	14	9	1	3.1	0.4	1.7	0.5	4.8	0.9	5.7	344	39,623	Yes	5.10	1.60	27
800939	40TH ST	UG	21	0	4	1	0.0	3.6	0.1	0.5	0.1	4.1	4.2	5	597	Yes	3.00	1.16	3
800940	40TH ST	UG	2	0	2	0	0.0	3.4	0.0	0.2	0.0	3.6	3.6	-	-	Yes	5.10	1.67	0
800941	40TH ST	Hybrid	867	13	4	5	2.6	0.7	3.4	1.2	6.0	1.9	7.9	2,768	242,118	Yes	6.90	2.17	25
800942	40TH ST	UG	133	0	0	0	0.0	1.7	0.0	0.0	0.0	1.7	1.7	-	-	Yes	3.60	1.08	0
801031	NORMANDY BEACH	Hybrid	1,874	0	32	0	0.9	2.7	0.0	2.6	0.9	5.3	6.2	72	25,475	Yes	6.80	2.18	6
801032	NORMANDY BEACH	UG	557	0	12	0	0.0	3.6	0.0	0.3	0.0	3.9	3.9	2	72	Yes	5.20	14.33	1
801033	NORMANDY BEACH	Hybrid	1,223	4	14	2	1.9	1.5	1.2	0.8	3.1	2.3	5.4	1,450	97,349	Yes	4.30	1.88	18
801034	NORMANDY BEACH	Hybrid	2,049	13	7	0	2.0	0.2	4.1	0.2	6.1	0.4	6.5	3,862	113,235	Yes	6.00	1.35	32
801035	NORMANDY BEACH	Hybrid	1,179	13	11	3	3.2	1.0	2.5	2.1	5.7	3.1	8.8	1,709	184,263	Yes	6.60	2.05	41
801036	NORMANDY BEACH	Hybrid	1,771	4	13	2	1.2	0.3	0.6	1.5	1.8	1.8	3.6	180	39,711	Yes	3.20	-0.51	15
801037	NORMANDY BEACH	Hybrid	682	15	2	0	2.0	0.2	3.1	2.4	5.1	2.6	7.7	79	32,935	Yes	4.80	1.77	16
801038	NORMANDY BEACH	Hybrid	1,545	2	30	2	1.0	2.7	0.7	1.4	1.7	4.1	5.8	141	8,497	Yes	6.80	1.22	9
801039	NORMANDY BEACH	Hybrid	2,154	5	12	4	1.9	0.6	0.9	0.5	2.8	1.1	3.9	5,537	92,260	Yes	4.00	0.84	18
801931	DEAUVILLE	UG	446	0	8	0	0.0	1.8	0.0	2.3	0.0	4.1	4.1	4	164	Yes	3.10	0.88	1
801932	DEAUVILLE	UG	768	0	4	0	0.0	1.2	0.0	0.3	0.0	1.5	1.5	-	-	Yes	5.80	1.98	0
801933	DEAUVILLE	Hybrid	84	0	5	0	0.3	0.1	0.0	0.2	0.3	0.3	0.6	92	184	Yes	0.70	0.23	1
801934	DEAUVILLE	UG	855	0	5	0	0.0	1.3	0.0	0.5	0.0	1.8	1.8	-	-	Yes	1.50	0.50	0
801935	DEAUVILLE	Hybrid	1,994	4	9	2	1.9	1.1	1.2	0.3	3.1	1.4	4.5	222	29,757	Yes	4.10	0.87	13
801936	DEAUVILLE	Hybrid	1,270	1	3	3	0.8	0.8	0.6	0.4	1.4	1.2	2.6	38	3,710	Yes	2.90	0.38	5
801937	DEAUVILLE	Hybrid	728	3	10	0	2.9	0.9	0.3	0.4	3.2	1.3	4.5	589	8,039	Yes	5.50	0.93	12
801938	DEAUVILLE	Hybrid	1,588	8	20	1	1.5	2.2	1.6	1.2	3.1	3.4	6.5	176	51,780	Yes	4.90	1.05	17
801939	DEAUVILLE	Hybrid	1,576	1	16	0	1.3	5.1	0.1	1.9	1.4	7.0	8.4	5,989	275,995	Yes	5.90	-0.18	11
801940	DEAUVILLE	Hybrid	697	3	9	0	1.3	3.8	0.9	0.5	2.2	4.3	6.5	323	31,714	Yes	3.10	-1.59	12
801941	DEAUVILLE	Hybrid	1,767	14	12	2	1.7	1.5	2.2	0.7	3.9	2.2	6.1	172	45,182	Yes	6.00	1.12	22

Feeder Specific Data and Attached Laterals

A	B	C	D	E	F	G	H	I	J	K	L	M	N	O	P	Q	R	S	T
Feeder ID#	Sub Region	FDR Type	Custs	OH Lat	UG Lat	Hybrid Lat	OH Fdr & OCR Miles	UG Fdr Miles	OH Lat Miles	UG Lat Miles	Total OH Miles	Total UG Miles	Total Miles	FDR CI	FDR CMI	Is the Feeder Circuit Looped ?	Load growth (MVA D pk CY-pk Prior)	Peak Load (MVA)	Number of Non FDR
801942	DEAUVILLE	Hybrid	1,695	6	12	2	1.6	0.7	0.8	0.4	2.4	1.1	3.5	1,132	41,594	Yes	4.60	1.52	12
802131	MIRAMAR	Hybrid	522	3	11	0	1.5	0.4	0.1	0.6	1.6	1.0	2.6	719	21,987	Yes	4.10	1.36	9
802132	MIRAMAR	Hybrid	468	5	6	0	0.9	0.1	0.6	1.1	1.5	1.2	2.7	1	56	Yes	1.90	0.48	1
802133	MIRAMAR	Hybrid	1,450	9	21	0	3.4	0.4	1.1	3.9	4.5	4.3	8.8	1,522	79,017	Yes	6.00	1.47	16
802134	MIRAMAR	Hybrid	2,220	13	20	7	2.1	1.6	1.9	1.5	4.0	3.1	7.1	2,047	154,475	Yes	7.60	2.52	28
802135	MIRAMAR	Hybrid	2,428	7	28	3	2.9	1.9	1.3	1.3	4.2	3.2	7.4	10,402	452,102	Yes	7.60	2.53	31
802136	MIRAMAR	UG	49	0	5	0	0.0	8.5	0.0	0.5	0.0	9.0	9.0	-	-	Yes	1.80	0.45	0
802137	MIRAMAR	UG	796	0	14	0	0.0	5.8	0.0	2.0	0.0	7.8	7.8	43	11,403	Yes	6.10	0.85	5
802138	MIRAMAR	Hybrid	664	5	10	1	2.3	0.5	0.8	0.5	3.1	1.0	4.1	768	30,033	Yes	2.80	0.00	6
802139	MIRAMAR	UG	-	0	0	0	0.0	2.1	0.0	0.0	0.0	2.1	2.1	-	-	Yes	5.00	0.00	0
802231	GLADEVIEW	Hybrid	1,542	28	3	5	3.1	0.2	5.3	0.6	8.4	0.8	9.2	366	91,024	Yes	5.10	1.15	49
802232	GLADEVIEW	Hybrid	2,712	55	18	1	6.0	0.2	12.2	2.3	18.2	2.5	20.7	3,981	276,832	Yes	10.20	2.99	92
802233	GLADEVIEW	Hybrid	762	11	14	4	3.4	1.7	2.4	2.3	5.8	4.0	9.8	26	5,596	Yes	3.30	0.99	11
802234	GLADEVIEW	Hybrid	1,431	32	20	2	5.3	0.1	4.8	2.1	10.1	2.2	12.3	2,201	196,691	Yes	8.60	2.86	48
802235	GLADEVIEW	OH	2,056	53	6	3	3.9	0.0	8.8	0.3	12.7	0.3	13.0	598	152,843	Yes	7.20	1.91	81
802236	GLADEVIEW	Hybrid	3,161	60	14	2	5.6	0.3	9.4	1.3	15.0	1.6	16.6	3,571	188,185	Yes	9.40	1.67	52
802237	GLADEVIEW	Hybrid	1,684	26	16	5	5.5	0.5	5.4	1.2	10.9	1.7	12.6	5,203	143,549	Yes	6.30	0.00	37
802238	GLADEVIEW	UG	-	0	0	0	0.0	2.7	0.0	0.0	0.0	2.7	2.7	-	-	Yes	1.90	0.54	0
802239	GLADEVIEW	UG	-	0	0	0	0.0	3.9	0.0	0.0	0.0	3.9	3.9	-	-	Yes	2.10	0.82	0
802240	GLADEVIEW	Hybrid	1,369	14	8	4	2.5	0.8	4.4	0.7	6.9	1.5	8.4	1,893	231,516	Yes	4.80	0.00	30
802931	GRAPELAND	Hybrid	2,261	14	12	3	2.6	0.1	3.5	1.0	6.1	1.1	7.2	1,051	39,845	Yes	6.50	1.53	25
802932	GRAPELAND	Hybrid	1,411	15	10	2	1.9	0.1	3.0	0.7	4.9	0.8	5.7	1,744	166,687	Yes	6.70	1.92	42
802933	GRAPELAND	Hybrid	1,430	10	6	2	1.8	0.3	3.5	0.8	5.3	1.1	6.4	858	55,318	Yes	4.90	1.41	30
802934	GRAPELAND	OH	1,286	20	3	2	2.0	0.2	4.7	0.1	6.7	0.3	7.0	428	75,560	Yes	5.60	1.39	43
802935	GRAPELAND	Hybrid	1,334	14	9	0	2.2	0.3	3.9	0.3	6.1	0.6	6.7	1,719	111,002	Yes	5.70	1.52	39
802936	GRAPELAND	Hybrid	1,910	12	11	7	2.1	0.9	4.2	1.2	6.3	2.1	8.4	2,061	57,940	Yes	6.70	1.92	26

Feeder Specific Data and Attached Laterals

A	B	C	D	E	F	G	H	I	J	K	L	M	N	O	P	Q	R	S	T
Feeder ID#	Sub Region	FDR Type	Custs	OH Lat	UG Lat	Hybrid Lat	OH Fdr & OCR Miles	UG Fdr Miles	OH Lat Miles	UG Lat Miles	Total OH Miles	Total UG Miles	Total Miles	FDR CI	FDR CMI	Is the Feeder Circuit Looped ?	Load growth (MVA D pk CY-pk Prior)	Peak Load (MVA)	Number of N on FDR
802937	GRAPELAND	Hybrid	1,601	15	8	7	3.2	0.8	3.6	0.5	6.8	1.3	8.1	300	55,716	Yes	6.50	2.00	25
802938	GRAPELAND	Hybrid	1,137	11	7	2	1.8	1.1	2.8	0.5	4.6	1.6	6.2	1,420	215,267	Yes	4.00	1.33	17
802939	GRAPELAND	Hybrid	1,872	12	2	6	2.3	1.6	5.0	0.2	7.3	1.8	9.1	145	33,181	Yes	7.10	2.41	19
803531	MARKET	Hybrid	837	6	13	3	1.8	0.2	1.6	0.5	3.4	0.7	4.1	471	23,201	Yes	6.00	1.86	13
803532	MARKET	Hybrid	2,748	13	17	9	2.3	0.2	2.7	1.0	5.0	1.2	6.2	1,323	123,408	Yes	9.00	3.00	13
803533	MARKET	UG	539	0	5	0	0.0	2.3	0.0	0.1	0.0	2.4	2.4	3	249	Yes	4.70	0.97	1
803534	MARKET	UG	5	0	4	0	0.0	2.5	0.0	0.3	0.0	2.8	2.8	-	-	Yes	4.10	1.29	0
803535	MARKET	UG	47	0	1	0	0.0	1.6	0.0	0.1	0.0	1.7	1.7	-	-	Yes	2.40	0.74	0
803536	MARKET	UG	2	0	3	0	0.0	1.5	0.0	0.1	0.0	1.6	1.6	-	-	Yes	2.10	0.50	0
803537	MARKET	UG	157	0	4	0	0.0	2.9	0.0	0.4	0.0	3.3	3.3	306	121,635	Yes	5.60	1.75	2
803538	MARKET	Hybrid	2,518	13	19	8	3.7	0.8	2.5	2.8	6.2	3.6	9.8	2,633	142,167	Yes	9.60	3.08	30
803539	MARKET	Hybrid	2,275	14	7	5	2.0	0.3	3.2	1.0	5.2	1.3	6.5	2,708	113,952	Yes	7.40	2.30	16
803540	MARKET	Hybrid	1,439	9	8	5	2.0	0.2	2.5	0.5	4.5	0.7	5.2	323	24,718	Yes	7.30	2.33	28
803541	MARKET	UG	-	0	0	0	0.0	2.3	0.0	0.0	0.0	2.3	2.3	-	-	Yes	2.30	1.19	0
803542	MARKET	UG	-	0	0	0	0.0	4.5	0.0	0.0	0.0	4.5	4.5	-	-	Yes	2.30	0.80	0
803543	MARKET	UG	1	0	1	0	0.0	1.2	0.0	0.1	0.0	1.3	1.3	-	-	Yes	6.10	2.54	0
803544	MARKET	UG	4	0	3	0	0.0	1.2	0.0	0.1	0.0	1.3	1.3	1	128	Yes	2.50	0.84	1
803545	MARKET	UG	9	0	1	0	0.0	2.5	0.0	0.0	0.0	2.5	2.5	-	-	Yes	1.70	0.46	0
803546	MARKET	UG	1	0	0	0	0.0	1.2	0.0	0.0	0.0	1.2	1.2	-	-	Yes	5.70	1.65	0
803547	MARKET	UG	-	0	0	0	0.0	1.2	0.0	0.0	0.0	1.2	1.2	-	-	Yes	5.40	2.55	0
804432	VENETIAN	Hybrid	1,756	7	20	1	2.0	0.5	0.6	1.8	2.6	2.3	4.9	214	28,355	Yes	5.80	1.79	15
804433	VENETIAN	UG	37	0	4	0	0.0	3.3	0.0	0.3	0.0	3.6	3.6	-	-	Yes	2.80	0.97	0
804435	VENETIAN	UG	374	0	9	1	0.0	3.6	0.0	0.7	0.0	4.3	4.3	5	3,145	Yes	3.50	1.27	1
804436	VENETIAN	UG	713	0	4	0	0.0	2.4	0.0	0.3	0.0	2.7	2.7	1	47	Yes	3.70	1.29	1
804437	VENETIAN	Hybrid	1,291	8	24	2	2.3	2.8	2.0	6.1	4.3	8.9	13.2	2,061	192,156	Yes	3.30	2.26	26
804438	VENETIAN	Hybrid	1,363	0	8	1	0.2	2.6	0.1	1.5	0.3	4.1	4.4	264	12,491	Yes	4.70	1.61	5

Feeder Specific Data and Attached Laterals

A	B	C	D	E	F	G	H	I	J	K	L	M	N	O	P	Q	R	S	T
Feeder ID#	Sub Region	FDR Type	Custs	OH Lat	UG Lat	Hybrid Lat	OH Fdr & OCR Miles	UG Fdr Miles	OH Lat Miles	UG Lat Miles	Total OH Miles	Total UG Miles	Total Miles	FDR CI	FDR CMI	Is the Feeder Circuit Looped ?	Load growth (MVA D pk CY-pk Prior)	Peak Load (MVA)	Number of N on FDR
804439	VENETIAN	Hybrid	1,627	1	13	1	1.5	2.0	0.1	0.5	1.6	2.5	4.1	71	21,616	Yes	7.80	1.52	4
804441	VENETIAN	UG	318	1	13	0	0.1	2.8	0.0	1.1	0.1	3.9	4.0	43	4,837	Yes	3.10	1.00	2
804442	VENETIAN	UG	2,369	0	13	0	0.2	5.6	0.0	1.6	0.2	7.2	7.4	1,080	87,537	Yes	8.30	2.46	5
804443	VENETIAN	UG	618	0	12	0	0.0	2.0	0.0	1.0	0.0	3.0	3.0	186	12,328	Yes	4.00	1.31	2
805031	UNIVERSITY	Hybrid	112	0	24	0	0.7	3.0	0.0	2.1	0.7	5.1	5.8	113	6,062	Yes	6.70	2.70	2
805032	UNIVERSITY	UG	13	0	11	0	0.0	3.5	0.0	0.6	0.0	4.1	4.1	-	-	Yes	4.00	1.95	0
805033	UNIVERSITY	Hybrid	1,183	14	13	3	3.1	1.8	4.1	11.0	7.2	12.8	20.0	2,628	104,124	Yes	8.90	2.29	51
805034	UNIVERSITY	UG	15	0	6	0	0.0	3.4	0.0	0.3	0.0	3.7	3.7	-	-	Yes	7.20	1.91	0
805035	UNIVERSITY	Hybrid	1,012	33	11	3	4.0	1.8	7.0	1.3	11.0	3.1	14.1	474	117,856	Yes	7.60	2.66	55
805036	UNIVERSITY	Hybrid	1,411	30	8	5	2.6	0.6	8.0	1.2	10.6	1.8	12.4	1,875	243,049	Yes	9.10	2.84	71
805131	LAWRENCE	Hybrid	1,874	22	11	6	2.3	0.3	4.8	1.2	7.1	1.5	8.6	1,726	253,258	Yes	7.20	327.67	25
805132	LAWRENCE	Hybrid	1,140	15	6	4	2.2	0.3	1.8	0.3	4.0	0.6	4.6	297	24,563	Yes	5.30	327.67	13
805133	LAWRENCE	Hybrid	3,253	16	18	3	3.3	0.2	2.1	0.7	5.4	0.9	6.3	222	57,820	Yes	7.60	327.67	15
805134	LAWRENCE	Hybrid	1,626	8	13	7	1.7	0.5	2.6	1.0	4.3	1.5	5.8	462	120,877	Yes	7.60	327.67	25
805135	LAWRENCE	Hybrid	1,502	6	15	3	1.8	1.0	1.8	2.4	3.6	3.4	7.0	108	49,456	Yes	5.20	0.00	9
805136	LAWRENCE	Hybrid	2,688	23	9	9	2.8	1.0	3.8	1.0	6.6	2.0	8.6	2,314	104,472	Yes	8.40	0.00	23
805137	LAWRENCE	Hybrid	1,803	14	14	7	3.1	0.7	3.1	2.7	6.2	3.4	9.6	788	109,900	Yes	6.60	0.00	27
805138	LAWRENCE	Hybrid	2,239	8	14	2	2.2	1.2	1.6	0.4	3.8	1.6	5.4	2,548	117,754	Yes	6.10	0.00	15
805139	LAWRENCE	UG	-	0	0	0	0.0	1.4	0.0	0.0	0.0	1.4	1.4	-	-	Yes	1.70	0.00	0
805140	LAWRENCE	UG	1	0	0	0	0.0	1.4	0.0	0.0	0.0	1.4	1.4	-	-	Yes	2.30	0.00	0
805231	NATOMA	Hybrid	434	4	5	2	1.3	0.2	0.4	0.5	1.7	0.7	2.4	6	920	Yes	2.40	0.83	5
805232	NATOMA	Hybrid	1,761	31	3	2	2.7	0.6	6.3	0.4	9.0	1.0	10.0	351	77,854	Yes	7.70	0.00	35
805233	NATOMA	Hybrid	1,737	17	18	2	3.1	0.6	2.2	2.1	5.3	2.7	8.0	278	40,416	Yes	6.00	1.55	24
805234	NATOMA	Hybrid	721	10	11	5	2.5	1.5	2.3	2.5	4.8	4.0	8.8	2,010	116,151	Yes	6.30	1.69	34
805235	NATOMA	Hybrid	954	17	17	2	2.4	1.5	1.8	1.1	4.2	2.6	6.8	353	27,172	Yes	5.50	1.32	32
805236	NATOMA	Hybrid	1,635	17	20	5	2.9	0.7	3.7	2.1	6.6	2.8	9.4	838	170,397	Yes	8.20	0.00	49

Feeder Specific Data and Attached Laterals

A	B	C	D	E	F	G	H	I	J	K	L	M	N	O	P	Q	R	S	T
Feeder ID#	Sub Region	FDR Type	Custs	OH Lat	UG Lat	Hybrid Lat	OH Fdr & OCR Miles	UG Fdr Miles	OH Lat Miles	UG Lat Miles	Total OH Miles	Total UG Miles	Total Miles	FDR CI	FDR CMI	Is the Feeder Circuit Looped ?	Load growth (MVA D pk CY-pk Prior)	Peak Load (MVA)	Number of N on FDR
805237	NATOMA	Hybrid	1,229	8	11	2	0.9	3.3	1.3	2.7	2.2	6.0	8.2	47	7,777	Yes	6.00	0.00	7
805238	NATOMA	UG	1	0	0	0	0.0	0.5	0.0	0.0	0.0	0.5	0.5	-	-	Yes	3.10	1.14	0
805239	NATOMA	UG	-	0	0	0	0.0	5.0	0.0	0.0	0.0	5.0	5.0	-	-	Yes	0.20	0.07	0
805240	NATOMA	Hybrid	1,296	2	6	1	0.1	3.3	1.4	1.1	1.5	4.4	5.9	197	18,255	Yes	4.20	1.00	9
805241	NATOMA	UG	29	0	5	0	0.0	1.5	0.0	0.2	0.0	1.7	1.7	-	-	Yes	4.60	1.56	0
805331	KEY BISCA YNE	Hybrid	1,211	2	13	2	1.9	1.6	1.4	4.0	3.3	5.6	8.9	31	14,148	Yes	4.40	1.31	6
805332	KEY BISCA YNE	Hybrid	1,207	3	29	2	2.4	1.5	3.1	4.3	5.5	5.8	11.3	2,255	192,103	Yes	8.30	2.02	20
805333	KEY BISCA YNE	Hybrid	908	0	11	1	0.3	2.5	0.0	2.1	0.3	4.6	4.9	296	59,739	Yes	5.00	2.23	7
805334	KEY BISCA YNE	UG	-	0	0	0	0.0	0.0	0.0	0.0	0.0	0.0	0.0	69	19,852	Yes	3.60	0.00	8
805335	KEY BISCA YNE	Hybrid	1,002	26	14	2	3.0	0.6	6.1	2.4	9.1	3.0	12.1	1,441	126,438	Yes	8.60	1.35	66
805336	KEY BISCA YNE	Hybrid	1,493	0	17	0	0.8	3.9	0.0	1.2	0.8	5.1	5.9	638	101,718	Yes	4.00	0.57	2
805337	KEY BISCA YNE	UG	-	0	0	0	0.0	0.0	0.0	0.0	0.0	0.0	0.0	-	-	Yes	6.60	2.52	0
806131	DOUGLAS	UG	181	0	7	1	0.0	2.6	0.0	0.4	0.0	3.0	3.0	21	4,704	Yes	6.20	2.91	1
806132	DOUGLAS	Hybrid	616	0	11	2	0.2	2.8	0.1	1.1	0.3	3.9	4.2	322	15,300	Yes	8.40	2.08	2
806133	DOUGLAS	Hybrid	596	0	6	2	0.5	2.2	0.1	0.6	0.6	2.8	3.4	-	-	Yes	3.20	1.06	0
806134	DOUGLAS	Hybrid	2,600	29	18	5	3.1	0.8	3.9	1.2	7.0	2.0	9.0	834	113,359	Yes	10.30	1.29	30
806135	DOUGLAS	Hybrid	261	3	11	1	0.8	1.7	0.2	0.4	1.0	2.1	3.1	230	19,541	Yes	4.60	0.00	4
806136	DOUGLAS	Hybrid	986	1	15	1	1.0	1.3	0.5	1.0	1.5	2.3	3.8	26	3,557	Yes	6.40	0.00	5
806137	DOUGLAS	Hybrid	1,593	8	15	2	2.8	0.5	1.3	0.5	4.1	1.0	5.1	84	32,395	Yes	6.50	0.00	15
806138	DOUGLAS	Hybrid	1,770	16	10	4	2.8	2.0	4.2	0.3	7.0	2.3	9.3	1,982	379,008	Yes	7.20	0.00	39
806139	DOUGLAS	UG	374	0	9	0	0.1	2.2	0.0	0.2	0.1	2.4	2.5	33	1,417	Yes	4.90	0.00	2
806140	DOUGLAS	Hybrid	1,874	9	18	6	2.7	0.3	2.3	1.7	5.0	2.0	7.0	1,188	153,466	Yes	5.90	0.00	42
806141	DOUGLAS	Hybrid	1,508	4	11	3	1.2	0.5	2.3	0.4	3.5	0.9	4.4	61	15,209	Yes	6.40	0.00	14
806142	DOUGLAS	Hybrid	157	1	10	1	0.1	2.6	0.2	0.3	0.3	2.9	3.2	-	-	Yes	4.30	0.00	0
806143	DOUGLAS	Hybrid	589	6	9	4	1.1	1.0	0.8	0.8	1.9	1.8	3.7	641	7,479	Yes	7.30	0.00	6
806231	INDIAN CREEK	UG	1,116	0	6	0	0.0	2.3	0.0	0.5	0.0	2.8	2.8	-	-	Yes	4.50	1.37	0

Feeder Specific Data and Attached Laterals

A	B	C	D	E	F	G	H	I	J	K	L	M	N	O	P	Q	R	S	T
Feeder ID#	Sub Region	FDR Type	Custs	OH Lat	UG Lat	Hybrid Lat	OH Fdr & OCR Miles	UG Fdr Miles	OH Lat Miles	UG Lat Miles	Total OH Miles	Total UG Miles	Total Miles	FDR CI	FDR CMI	Is the Feeder Circuit Looped ?	Load growth (MVA D pk CY-pk Prior)	Peak Load (MVA)	Number of N on FDR
806232	INDIAN CREEK	UG	329	0	4	0	0.0	2.2	0.0	0.6	0.0	2.8	2.8	536	148,619	Yes	4.90	2.20	3
806233	INDIAN CREEK	UG	1,356	0	10	0	0.0	2.1	0.0	1.0	0.0	3.1	3.1	108	38,553	Yes	4.20	1.81	2
806234	INDIAN CREEK	UG	1,215	0	9	0	0.0	2.0	0.0	0.4	0.0	2.4	2.4	1,360	81,983	Yes	3.10	1.35	5
806235	INDIAN CREEK	UG	1,226	0	11	0	0.0	2.9	0.0	0.5	0.0	3.4	3.4	141	13,239	Yes	1.00	0.37	5
806236	INDIAN CREEK	UG	1,745	0	9	1	0.0	2.1	0.0	1.4	0.0	3.5	3.5	14	656	Yes	6.00	1.76	2
806237	INDIAN CREEK	Hybrid	394	5	8	0	3.2	0.7	0.2	1.9	3.4	2.6	6.0	492	39,614	Yes	4.10	1.40	24
807731	LEMON CITY	Hybrid	1,126	13	35	0	2.2	0.4	3.1	31.9	5.3	32.3	37.6	1,920	78,902	Yes	6.70	327.67	53
807732	LEMON CITY	Hybrid	1,765	8	9	6	0.8	1.8	3.3	0.8	4.1	2.6	6.7	1,169	149,259	Yes	4.80	327.67	42
807733	LEMON CITY	Hybrid	1,265	10	9	3	2.6	1.1	1.7	0.5	4.3	1.6	5.9	1,487	160,329	Yes	3.90	327.67	27
807734	LEMON CITY	Hybrid	1,484	25	9	4	2.8	0.5	5.0	10.7	7.8	11.2	19.0	1,909	312,245	Yes	9.30	327.67	63
807735	LEMON CITY	Hybrid	1,311	9	6	1	1.7	0.4	0.6	0.4	2.3	0.8	3.1	656	28,485	Yes	2.60	327.67	7
807736	LEMON CITY	Hybrid	1,662	0	20	2	0.7	3.6	0.7	2.4	1.4	6.0	7.4	110	12,504	Yes	4.30	1.73	9
809131	TAMIAMI	Hybrid	507	13	9	2	1.5	0.2	1.2	0.3	2.7	0.5	3.2	42	9,766	Yes	4.00	1.46	8
809132	TAMIAMI	Hybrid	1,370	6	15	5	1.2	0.2	1.7	0.7	2.9	0.9	3.8	249	54,724	Yes	4.20	0.38	12
809133	TAMIAMI	Hybrid	1,265	24	5	1	2.4	0.2	4.5	0.2	6.9	0.4	7.3	779	111,311	Yes	5.50	2.13	47
809134	TAMIAMI	Hybrid	870	17	6	1	2.2	0.2	2.7	0.5	4.9	0.7	5.6	305	91,684	Yes	5.10	1.22	17
809135	TAMIAMI	Hybrid	1,583	23	14	2	2.9	1.2	4.5	1.2	7.4	2.4	9.8	341	72,203	Yes	6.70	1.39	60
809136	TAMIAMI	Hybrid	1,285	8	13	2	0.9	0.6	1.1	1.4	2.0	2.0	4.0	555	158,895	Yes	8.60	1.32	23
809137	TAMIAMI	Hybrid	1,556	22	14	1	2.7	1.0	3.8	0.6	6.5	1.6	8.1	140	18,368	Yes	7.20	2.20	16
809138	TAMIAMI	Hybrid	1,746	5	10	7	0.7	1.1	1.2	1.5	1.9	2.6	4.5	111	16,432	Yes	0.00	1.34	10
809331	RONEY	UG	1,333	0	18	1	0.0	2.7	0.0	1.4	0.0	4.1	4.1	81	43,694	Yes	5.20	1.91	5
809332	RONEY	UG	535	0	11	0	0.0	4.3	0.0	0.7	0.0	5.0	5.0	400	59,413	Yes	5.20	1.79	6
809333	RONEY	UG	887	0	6	0	0.0	1.9	0.0	2.0	0.0	3.9	3.9	177	41,753	Yes	2.60	0.55	2
809334	RONEY	UG	1,276	0	7	0	0.0	2.9	0.0	1.1	0.0	4.0	4.0	-	-	Yes	3.30	0.00	0
809335	RONEY	Hybrid	282	2	6	1	0.2	1.9	0.2	0.3	0.4	2.2	2.6	39	16,636	Yes	2.30	0.66	3
809336	RONEY	UG	1,121	0	7	0	0.0	1.7	0.0	0.6	0.0	2.3	2.3	-	-	Yes	4.20	1.67	0

Feeder Specific Data and Attached Laterals

A	B	C	D	E	F	G	H	I	J	K	L	M	N	O	P	Q	R	S	T
Feeder ID#	Sub Region	FDR Type	Custs	OH Lat	UG Lat	Hybrid Lat	OH Fdr & OCR Miles	UG Fdr Miles	OH Lat Miles	UG Lat Miles	Total OH Miles	Total UG Miles	Total Miles	FDR CI	FDR CMI	Is the Feeder Circuit Looped ?	Load growth (MVA D pk CY-pk Prior)	Peak Load (MVA)	Number of Non FDR
809337	RONEY	UG	287	0	7	0	0.0	5.5	0.0	1.0	0.0	6.5	6.5	10	11,220	Yes	4.40	1.39	1
809338	RONEY	UG	89	1	5	0	0.0	2.6	0.1	1.3	0.1	3.9	4.0	-	-	Yes	5.10	1.91	0
809339	RONEY	Hybrid	1,454	11	12	5	2.1	0.3	1.5	2.2	3.6	2.5	6.1	2,319	171,420	Yes	5.80	1.94	19
809340	RONEY	UG	673	0	9	2	0.0	2.5	0.1	1.1	0.1	3.6	3.7	53	8,956	Yes	3.90	1.05	7
809341	RONEY	Hybrid	1,354	4	3	1	0.4	3.0	0.5	0.8	0.9	3.8	4.7	624	132,075	Yes	3.00	0.04	10
809342	RONEY	UG	661	1	9	4	0.0	5.1	0.2	2.5	0.2	7.6	7.8	147	61,021	Yes	5.50	2.06	3
809343	RONEY	Hybrid	3,123	5	8	3	0.9	1.7	0.9	0.6	1.8	2.3	4.1	5,436	218,726	Yes	4.70	-0.01	21
809531	VIRGINIA KEY	UG	1	0	0	0	0.0	0.1	0.0	0.0	0.0	0.1	0.1	-	-	Yes	4.30	-	0
809532	VIRGINIA KEY	UG	-	0	0	0	0.0	0.1	0.0	0.1	0.0	0.2	0.2	-	-	Yes	5.20	-	0
809533	VIRGINIA KEY	Hybrid	337	3	11	0	4.0	5.3	0.5	3.8	4.5	9.1	13.6	102	14,126	Yes	2.90	-	5
809534	VIRGINIA KEY	UG	9	0	0	1	0.0	2.5	0.1	0.3	0.1	2.8	2.9	-	-	Yes	3.50	-	0
809535	VIRGINIA KEY	UG	11	0	4	0	0.0	2.3	0.0	1.0	0.0	3.3	3.3	-	-	Yes	1.60	0.00	0
809536	VIRGINIA KEY	UG	1	0	2	0	0.0	2.3	0.0	0.0	0.0	2.3	2.3	-	-	Yes	0.20	0.00	0
809537	VIRGINIA KEY	Hybrid	869	5	15	0	0.6	6.7	0.5	1.3	1.1	8.0	9.1	171	19,738	Yes	0.00	0.00	3
809538	VIRGINIA KEY	UG	1,050	0	9	0	0.1	8.1	0.0	3.5	0.1	11.6	11.7	-	-	Yes	0.00	0.00	0
809931	SIMPSON	UG	1,899	0	15	0	0.0	2.4	0.0	0.9	0.0	3.3	3.3	373	48,254	Yes	6.10	-	4
809932	SIMPSON	UG	817	0	7	1	0.0	3.2	0.0	1.2	0.0	4.4	4.4	8	8	Yes	7.10	-	1
809933	SIMPSON	UG	939	0	9	0	0.0	3.7	0.0	0.3	0.0	4.0	4.0	161	23,495	Yes	5.50	-	2
809934	SIMPSON	UG	501	0	5	0	0.0	1.9	0.0	0.8	0.0	2.7	2.7	-	-	Yes	5.80	-	0
809935	SIMPSON	Hybrid	729	4	6	1	0.7	1.5	0.4	0.5	1.1	2.0	3.1	92	37,795	Yes	3.40	0.00	5
809936	SIMPSON	Hybrid	2,090	16	11	7	2.4	0.4	4.2	1.4	6.6	1.8	8.4	2,409	147,596	Yes	8.60	0.00	26
809937	SIMPSON	UG	452	0	6	0	0.0	1.7	0.0	0.3	0.0	2.0	2.0	-	-	Yes	4.50	0.00	0
809938	SIMPSON	UG	883	0	5	0	0.0	2.0	0.0	0.7	0.0	2.7	2.7	38	7,106	Yes	5.50	1.87	1
809939	SIMPSON	UG	1,554	0	12	0	0.0	2.9	0.0	0.9	0.0	3.8	3.8	-	-	Yes	5.60	0.00	0
810931	LATIN QUARTER	OH	2,378	27	4	2	3.2	0.0	6.1	0.2	9.3	0.2	9.5	2,846	227,224	Yes	8.70	0.00	77
810932	LATIN QUARTER	Hybrid	2,466	8	15	3	2.9	0.1	1.5	0.5	4.4	0.6	5.0	133	30,363	Yes	5.80	0.00	13

Feeder Specific Data and Attached Laterals

A	B	C	D	E	F	G	H	I	J	K	L	M	N	O	P	Q	R	S	T
Feeder ID#	Sub Region	FDR Type	Custs	OH Lat	UG Lat	Hybrid Lat	OH Fdr & OCR Miles	UG Fdr Miles	OH Lat Miles	UG Lat Miles	Total OH Miles	Total UG Miles	Total Miles	FDR CI	FDR CMI	Is the Feeder Circuit Looped ?	Load growth (MVA D pk CY-pk Prior)	Peak Load (MVA)	Number of N on FDR
810933	LATIN QUARTER	Hybrid	3,443	13	18	4	3.3	0.5	1.4	0.7	4.7	1.2	5.9	3,444	96,095	Yes	7.30	0.00	23
810934	LATIN QUARTER	Hybrid	2,399	19	8	6	2.9	0.2	2.9	0.4	5.8	0.6	6.4	1,125	67,936	Yes	6.20	0.00	18
810935	LATIN QUARTER	Hybrid	2,468	12	9	5	2.0	1.0	2.6	0.7	4.6	1.7	6.3	2,315	152,004	Yes	6.60	0.00	39
810936	LATIN QUARTER	UG	4	0	0	0	0.0	1.5	0.0	0.0	0.0	1.5	1.5	-	-	Yes	2.30	0.00	0
810937	LATIN QUARTER	UG	1	0	0	0	0.0	1.5	0.0	0.0	0.0	1.5	1.5	-	-	Yes	0.90	0.00	0
811631	LUMMUS	UG	35	0	10	0	0.0	7.0	0.0	3.0	0.0	10.0	10.0	-	-	Yes	3.60	1.47	0
811632	LUMMUS	UG	32	0	11	0	0.0	7.0	0.0	1.9	0.0	8.9	8.9	1	1,557	Yes	3.90	1.84	1
811633	LUMMUS	UG	143	1	11	0	0.0	6.0	0.0	1.4	0.0	7.4	7.4	-	-	Yes	2.30	0.26	0
811634	LUMMUS	UG	-	0	0	0	0.0	0.3	0.0	0.0	0.0	0.3	0.3	-	-	Yes	2.60	-0.38	0
811635	LUMMUS	UG	1	0	0	0	0.0	0.6	0.0	0.0	0.0	0.6	0.6	-	-	Yes	2.60	2.41	0
811636	LUMMUS	UG	496	0	19	0	0.0	3.2	0.0	4.2	0.0	7.4	7.4	1	13	Yes	4.50	1.17	1
811637	LUMMUS	UG	6	0	5	0	0.0	3.9	0.0	0.1	0.0	4.0	4.0	-	-	Yes	1.20	0.32	0
811931	OVERTOWN	UG	1,089	0	11	0	0.0	3.6	0.0	1.6	0.0	5.2	5.2	414	183,801	Yes	7.40	3.34	3
811932	OVERTOWN	UG	1,579	0	7	0	0.0	2.1	0.0	1.4	0.0	3.5	3.5	-	-	Yes	5.70	1.65	0
811933	OVERTOWN	UG	2,115	0	10	2	0.0	4.8	0.1	1.7	0.1	6.5	6.6	366	73,920	Yes	5.00	1.34	6
811934	OVERTOWN	UG	1,561	0	6	0	0.0	4.6	0.0	0.7	0.0	5.3	5.3	-	-	Yes	6.70	2.36	0
811935	OVERTOWN	UG	1,942	0	13	1	0.0	3.0	0.0	2.2	0.0	5.2	5.2	197	7,608	Yes	6.30	2.12	2
811936	OVERTOWN	UG	613	0	4	0	0.0	1.7	0.0	0.4	0.0	2.1	2.1	-	-	Yes	2.30	0.72	0
811937	OVERTOWN	UG	1,171	0	6	0	0.0	2.5	0.0	0.8	0.0	3.3	3.3	-	-	Yes	7.00	2.76	0
811938	OVERTOWN	UG	2,006	0	12	2	0.0	4.1	0.2	1.8	0.2	5.9	6.1	54	10,098	Yes	7.50	23.43	1
811939	OVERTOWN	UG	-	0	0	0	0.0	2.0	0.0	0.0	0.0	2.0	2.0	-	-	Yes	3.20	1.05	0
811940	OVERTOWN	UG	2,103	0	8	0	0.0	3.5	0.0	2.1	0.0	5.6	5.6	-	-	Yes	7.50	2.67	0
811942	OVERTOWN	UG	-	0	0	0	0.0	1.8	0.0	0.0	0.0	1.8	1.8	-	-	Yes	3.40	1.40	0
813131	FIREHOUSE	UG	1,561	0	9	0	0.0	2.4	0.0	1.7	0.0	4.1	4.1	1	52	Yes	7.50	2.93	1
813132	FIREHOUSE	UG	1,753	0	7	0	0.0	2.3	0.0	0.9	0.0	3.2	3.2	-	-	Yes	6.90	2.67	0
813133	FIREHOUSE	UG	2,230	0	10	0	0.0	3.6	0.0	1.4	0.0	5.0	5.0	318	32,436	Yes	6.20	3.85	1

Feeder Specific Data and Attached Laterals

A	B	C	D	E	F	G	H	I	J	K	L	M	N	O	P	Q	R	S	T
Feeder ID#	Sub Region	FDR Type	Custs	OH Lat	UG Lat	Hybrid Lat	OH Fdr & OCR Miles	UG Fdr Miles	OH Lat Miles	UG Lat Miles	Total OH Miles	Total UG Miles	Total Miles	FDR CI	FDR CMI	Is the Feeder Circuit Looped ?	Load growth (MVA D pk CY-pk Prior)	Peak Load (MVA)	Number of Non FDR
813134	FIREHOUSE	UG	1,296	0	6	0	0.0	1.4	0.0	0.7	0.0	2.1	2.1	-	-	Yes	5.30	2.21	0
813135	FIREHOUSE	Hybrid	1,776	7	22	3	2.0	1.3	0.7	1.0	2.7	2.3	5.0	638	47,623	Yes	4.70	1.14	6
813136	FIREHOUSE	UG	2,508	0	9	1	0.0	2.2	0.1	1.6	0.1	3.8	3.9	-	-	Yes	7.90	2.69	0
813137	FIREHOUSE	UG	738	0	5	0	0.0	3.8	0.0	1.3	0.0	5.1	5.1	-	-	Yes	4.60	1.61	0
813138	FIREHOUSE	UG	717	0	4	0	0.0	2.4	0.0	0.7	0.0	3.1	3.1	-	-	Yes	3.20	1.22	0
813139	FIREHOUSE	Hybrid	1,551	13	13	2	1.9	1.3	1.8	0.7	3.7	2.0	5.7	226	37,217	Yes	5.20	1.48	16
813140	FIREHOUSE	UG	-	0	0	0	0.0	0.0	0.0	0.0	0.0	0.0	0.0	-	-	Yes	0.00	0.00	0
813231	KNOWLTON	UG	1,661	0	13	0	0.0	4.6	0.0	1.9	0.0	6.5	6.5	-	-	Yes	8.10	3.03	0
813232	KNOWLTON	UG	2,372	0	4	0	0.0	8.0	0.0	0.4	0.0	8.4	8.4	-	-	Yes	5.60	1.61	0
813233	KNOWLTON	UG	1,528	0	6	0	0.0	0.8	0.0	0.8	0.0	1.6	1.6	-	-	Yes	4.80	1.99	0
813234	KNOWLTON	UG	415	0	3	0	0.0	3.8	0.0	0.4	0.0	4.2	4.2	-	-	Yes	8.60	3.75	0
813235	KNOWLTON	UG	1,792	1	9	0	0.0	4.2	0.0	1.7	0.0	5.9	5.9	5	300	Yes	6.70	3.57	1
813236	KNOWLTON	UG	23	0	7	1	0.0	2.4	0.0	0.3	0.0	2.7	2.7	-	-	Yes	3.40	1.37	0
813237	KNOWLTON	UG	496	0	0	0	0.0	2.4	0.0	0.0	0.0	2.4	2.4	-	-	Yes	4.40	1.70	0
813239	KNOWLTON	UG	2	0	2	0	0.0	2.6	0.0	0.2	0.0	2.8	2.8	-	-	Yes	2.70	0.95	0
813531	JACKSON	Hybrid	804	3	24	4	2.4	1.9	1.5	1.1	3.9	3.0	6.9	19	4,293	Yes	5.30	1.56	6
813532	JACKSON	Hybrid	1,361	11	14	1	3.0	0.7	1.9	1.0	4.9	1.7	6.6	2,215	120,116	Yes	8.00	2.32	25
813533	JACKSON	Hybrid	2,101	29	6	3	3.2	1.6	6.0	0.6	9.2	2.2	11.4	347	49,033	Yes	6.60	2.27	57
813534	JACKSON	Hybrid	2,028	29	12	2	3.6	1.4	7.4	2.0	11.0	3.4	14.4	856	75,118	Yes	8.50	2.88	56
813535	JACKSON	Hybrid	2,188	18	21	2	4.7	1.8	3.0	1.0	7.7	2.8	10.5	3,443	128,102	Yes	8.40	3.23	33
813536	JACKSON	UG	1	0	0	0	0.0	0.5	0.0	0.0	0.0	0.5	0.5	-	-	Yes	0.50	0.00	0
814031	BRICKELL	Hybrid	1,235	1	14	2	0.3	5.6	0.3	0.5	0.6	6.1	6.7	58	15,102	Yes	3.80	0.74	8
814032	BRICKELL	Hybrid	1,132	4	7	2	0.1	3.2	0.5	0.9	0.6	4.1	4.7	480	53,382	Yes	3.30	0.82	8
814033	BRICKELL	UG	1,128	0	4	0	0.0	3.5	0.0	0.0	0.0	3.5	3.5	2	280	Yes	3.30	0.66	2
814034	BRICKELL	UG	514	0	3	0	0.0	2.9	0.0	0.5	0.0	3.4	3.4	-	-	Yes	4.80	1.71	0
814035	BRICKELL	Hybrid	2,179	9	20	3	2.4	0.7	1.1	0.7	3.5	1.4	4.9	113	14,987	Yes	5.80	1.77	10

Feeder Specific Data and Attached Laterals

A	B	C	D	E	F	G	H	I	J	K	L	M	N	O	P	Q	R	S	T
Feeder ID#	Sub Region	FDR Type	Custs	OH Lat	UG Lat	Hybrid Lat	OH Fdr & OCR Miles	UG Fdr Miles	OH Lat Miles	UG Lat Miles	Total OH Miles	Total UG Miles	Total Miles	FDR CI	FDR CMI	Is the Feeder Circuit Looped ?	Load growth (MVA D pk CY-pk Prior)	Peak Load (MVA)	Number of Non FDR
814036	BRICKELL	Hybrid	2,264	19	16	1	2.4	2.9	1.1	0.4	3.5	3.3	6.8	286	26,492	Yes	7.00	1.68	13
814037	BRICKELL	UG	51	0	4	0	0.0	2.0	0.0	0.1	0.0	2.1	2.1	-	-	Yes	3.00	1.20	0
814038	BRICKELL	UG	488	0	1	0	0.0	2.2	0.0	0.0	0.0	2.2	2.2	352	1,408	Yes	3.40	1.05	1
814039	BRICKELL	UG	35	0	4	0	0.0	1.5	0.0	0.5	0.0	2.0	2.0	-	-	Yes	2.50	0.63	0
814040	BRICKELL	UG	786	0	4	0	0.0	1.3	0.0	0.4	0.0	1.7	1.7	-	-	Yes	4.00	1.13	0
814041	BRICKELL	UG	1,664	0	8	1	0.0	3.5	0.0	1.5	0.0	5.0	5.0	1	602	Yes	4.30	1.43	1
814042	BRICKELL	UG	12	0	5	0	0.0	2.3	0.0	0.1	0.0	2.4	2.4	-	-	Yes	3.00	1.16	0
814043	BRICKELL	UG	703	1	10	0	0.0	2.4	0.0	1.0	0.0	3.4	3.4	-	-	Yes	4.60	1.91	0
814044	BRICKELL	UG	451	0	2	0	0.0	1.3	0.0	0.3	0.0	1.6	1.6	-	-	Yes	1.10	0.48	0
814045	BRICKELL	UG	1,137	0	5	0	0.0	2.9	0.0	0.7	0.0	3.6	3.6	-	-	Yes	3.90	1.87	0
814048	BRICKELL	UG	-	0	0	0	0.0	0.2	0.0	0.0	0.0	0.2	0.2	-	-	Yes	0.00	0.00	0
814049	BRICKELL	UG	1,260	0	4	0	0.0	2.0	0.0	0.4	0.0	2.4	2.4	-	-	Yes	1.80	0.64	0
814050	BRICKELL	UG	-	0	0	0	0.0	0.1	0.0	0.0	0.0	0.1	0.1	-	-	Yes	0.00	0.00	0
100131	DAYTONA BEACH	Hybrid	1,940	30	17	4	3.6	1.0	6.5	1.8	10.1	2.8	12.9	209	24,310	Yes	7.50	2.21	21
100132	DAYTONA BEACH	Hybrid	1,349	16	23	5	2.4	1.1	1.5	2.5	3.9	3.6	7.5	130	15,359	Yes	5.30	1.49	19
100133	DAYTONA BEACH	Hybrid	585	14	12	0	1.9	1.9	1.9	2.1	3.8	4.0	7.8	366	9,285	Yes	3.20	0.60	19
100134	DAYTONA BEACH	Hybrid	509	8	5	1	0.6	3.3	1.5	1.4	2.1	4.7	6.8	685	22,040	Yes	3.20	0.52	13
100135	DAYTONA BEACH	Hybrid	1,432	24	22	16	3.2	1.6	4.3	6.5	7.5	8.1	15.6	237	29,491	Yes	7.40	2.85	15
100136	DAYTONA BEACH	Hybrid	248	6	9	4	1.3	0.4	1.1	1.4	2.4	1.8	4.2	70	7,317	Yes	3.10	1.21	4
100137	DAYTONA BEACH	Hybrid	1,411	28	17	9	3.8	0.7	9.7	2.9	13.5	3.6	17.1	240	29,928	Yes	7.20	1.17	32
100138	DAYTONA BEACH	Hybrid	364	2	4	1	0.5	3.4	0.5	1.2	1.0	4.6	5.6	2	308	Yes	5.20	1.60	1
100139	DAYTONA BEACH	Hybrid	704	10	7	0	0.8	2.4	1.5	0.5	2.3	2.9	5.2	95	13,342	Yes	3.70	1.79	11
100831	PORT ORANGE	Hybrid	1,961	23	12	1	2.9	1.6	9.4	5.6	12.3	7.2	19.5	3,543	176,767	Yes	6.10	2.10	34
100832	PORT ORANGE	Hybrid	2,363	42	23	8	6.7	1.4	6.9	2.1	13.6	3.5	17.1	720	47,859	Yes	7.30	1.91	71
100833	PORT ORANGE	Hybrid	1,976	13	43	10	4.1	0.1	5.1	14.0	9.2	14.1	23.3	824	69,481	Yes	8.50	2.98	38
100834	PORT ORANGE	Hybrid	1,779	17	37	5	3.1	0.6	4.5	12.5	7.6	13.1	20.7	589	22,237	Yes	6.20	1.84	25

Feeder Specific Data and Attached Laterals

A	B	C	D	E	F	G	H	I	J	K	L	M	N	O	P	Q	R	S	T
Feeder ID#	Sub Region	FDR Type	Custs	OH Lat	UG Lat	Hybrid Lat	OH Fdr & OCR Miles	UG Fdr Miles	OH Lat Miles	UG Lat Miles	Total OH Miles	Total UG Miles	Total Miles	FDR CI	FDR CMI	Is the Feeder Circuit Looped ?	Load growth (MVA D pk CY-pk Prior)	Peak Load (MVA)	Number of N on FDR
100835	PORT ORANGE	Hybrid	1,902	7	17	5	1.3	3.5	1.9	5.2	3.2	8.7	11.9	1,392	4,904	Yes	5.10	0.77	6
100836	PORT ORANGE	Hybrid	1,311	5	33	4	2.6	0.4	1.3	10.5	3.9	10.9	14.8	1,114	72,294	Yes	6.40	2.02	24
100837	PORT ORANGE	Hybrid	1,969	26	20	6	4.3	0.3	8.1	7.2	12.4	7.5	19.9	1,655	101,698	Yes	6.30	1.45	25
100838	PORT ORANGE	Hybrid	1,218	0	41	0	3.0	0.5	0.0	13.7	3.0	14.2	17.2	79	47,827	Yes	7.70	2.83	9
100839	PORT ORANGE	Hybrid	862	18	3	5	2.2	0.5	4.8	0.7	7.0	1.2	8.2	915	69,052	Yes	1.50	0.41	14
100931	SOUTH DAYTONA	Hybrid	2,142	27	20	8	3.8	0.3	8.9	5.8	12.7	6.1	18.8	410	38,045	Yes	7.40	327.67	27
100932	SOUTH DAYTONA	Hybrid	1,217	1	18	2	0.3	3.3	0.3	6.2	0.6	9.5	10.1	55	34,668	Yes	5.60	327.67	4
100933	SOUTH DAYTONA	Hybrid	1,405	11	18	3	2.0	0.2	2.1	4.3	4.1	4.5	8.6	192	27,942	Yes	3.70	327.67	10
100934	SOUTH DAYTONA	Hybrid	1,163	37	27	6	2.3	1.3	4.2	2.8	6.5	4.1	10.6	136	38,440	Yes	4.30	327.67	30
100935	SOUTH DAYTONA	Hybrid	1,305	44	6	7	3.8	1.4	8.1	1.5	11.9	2.9	14.8	996	67,190	Yes	6.00	327.67	34
100936	SOUTH DAYTONA	Hybrid	214	1	10	1	0.4	0.7	0.2	1.4	0.6	2.1	2.7	132	42,664	Yes	0.70	327.67	5
100937	SOUTH DAYTONA	Hybrid	1,612	21	12	8	3.4	0.1	8.2	3.7	11.6	3.8	15.4	671	52,791	Yes	5.90	327.67	37
100938	SOUTH DAYTONA	Hybrid	2,548	25	16	2	1.9	3.1	3.4	4.1	5.3	7.2	12.5	161	18,077	Yes	6.40	327.67	13
101031	HOLLY HILL	Hybrid	1,325	11	17	3	1.9	2.5	5.6	2.0	7.5	4.5	12.0	1,726	118,928	Yes	5.00	1.78	26
101032	HOLLY HILL	Hybrid	1,191	24	5	2	2.3	2.0	5.2	0.6	7.5	2.6	10.1	1,243	69,801	Yes	3.80	0.77	32
101033	HOLLY HILL	Hybrid	1,052	21	13	3	3.4	3.0	5.1	1.8	8.5	4.8	13.3	1,062	85,078	Yes	5.50	1.32	36
101034	HOLLY HILL	Hybrid	1,682	36	20	6	3.6	0.8	7.0	5.8	10.6	6.6	17.2	127	19,946	Yes	6.80	2.60	21
101035	HOLLY HILL	Hybrid	777	5	8	1	1.3	2.6	1.3	2.1	2.6	4.7	7.3	521	21,294	Yes	3.80	0.96	11
101036	HOLLY HILL	Hybrid	1,018	23	19	8	1.8	2.4	5.9	4.1	7.7	6.5	14.2	1,455	61,286	Yes	4.90	1.79	34
101037	HOLLY HILL	Hybrid	1,788	43	14	4	4.2	0.3	10.6	2.1	14.8	2.4	17.2	225	38,046	Yes	6.90	1.43	26
101038	HOLLY HILL	Hybrid	1,365	24	6	3	4.5	0.4	8.3	0.9	12.8	1.3	14.1	523	99,724	Yes	5.90	1.78	33
101039	HOLLY HILL	Hybrid	565	9	4	1	1.6	0.9	2.8	0.5	4.4	1.4	5.8	17	1,670	Yes	2.10	327.67	6
101131	ORMOND	Hybrid	1,325	43	3	6	4.2	0.9	11.9	1.3	16.1	2.2	18.3	763	89,673	Yes	7.20	2.14	50
101132	ORMOND	Hybrid	932	10	16	7	1.8	3.6	4.4	3.1	6.2	6.7	12.9	91	16,361	Yes	5.90	1.58	15
101133	ORMOND	Hybrid	1,675	7	33	10	3.4	0.3	5.9	8.5	9.3	8.8	18.1	217	34,173	Yes	8.40	2.61	23
101134	ORMOND	Hybrid	801	9	17	3	3.1	1.3	3.5	5.7	6.6	7.0	13.6	757	28,292	Yes	3.90	1.07	20

Feeder Specific Data and Attached Laterals

A	B	C	D	E	F	G	H	I	J	K	L	M	N	O	P	Q	R	S	T
Feeder ID#	Sub Region	FDR Type	Custs	OH Lat	UG Lat	Hybrid Lat	OH Fdr & OCR Miles	UG Fdr Miles	OH Lat Miles	UG Lat Miles	Total OH Miles	Total UG Miles	Total Miles	FDR CI	FDR CMI	Is the Feeder Circuit Looped ?	Load growth (MVA D pk CY-pk Prior)	Peak Load (MVA)	Number of Non FDR
101135	ORMOND	Hybrid	1,221	1	21	2	1.8	0.6	1.5	12.4	3.3	13.0	16.3	146	43,009	Yes	5.20	1.46	18
101136	ORMOND	Hybrid	1,475	6	32	5	3.0	0.1	2.7	10.4	5.7	10.5	16.2	608	25,826	Yes	5.40	-1.47	15
101137	ORMOND	Hybrid	1,942	37	12	6	4.5	1.3	8.7	5.2	13.2	6.5	19.7	1,125	68,819	Yes	7.10	1.30	52
101138	ORMOND	Hybrid	1,297	21	13	4	5.8	1.2	5.1	4.1	10.9	5.3	16.2	321	43,953	Yes	5.70	1.64	33
101139	ORMOND	Hybrid	2,179	17	14	6	3.0	5.0	9.6	4.2	12.6	9.2	21.8	1,290	74,751	Yes	6.70	2.37	50
101461	FLAGLER BEACH	Hybrid	3,017	31	36	4	9.5	3.7	24.6	14.0	34.1	17.7	51.8	1,814	101,792	Yes	12.30	3.53	28
101462	FLAGLER BEACH	Hybrid	1,640	31	35	6	8.1	1.9	8.2	11.1	16.3	13.0	29.3	66	8,466	Yes	9.80	2.61	22
101463	FLAGLER BEACH	Hybrid	3,071	26	63	3	17.8	11.8	4.4	33.7	22.2	45.5	67.7	4,683	94,365	Yes	10.80	0.89	41
101464	FLAGLER BEACH	Hybrid	2,101	17	11	1	4.3	1.7	26.2	8.4	30.5	10.1	40.6	78	4,111	Yes	6.60	1.26	8
101465	FLAGLER BEACH	Hybrid	2,411	18	27	0	4.0	5.1	19.0	12.9	23.0	18.0	41.0	459	35,721	Yes	7.90	0.92	15
101466	FLAGLER BEACH	Hybrid	2,086	47	29	15	10.5	4.4	20.5	7.3	31.0	11.7	42.7	1,252	54,714	Yes	10.80	2.95	42
101467	FLAGLER BEACH	Hybrid	2,330	88	17	12	20.1	8.1	68.0	15.4	88.1	23.5	111.6	1,812	51,450	Yes	7.50	2.44	37
101531	GENERAL ELECTRIC	UG	1	0	0	0	0.0	2.1	0.0	0.0	0.0	2.1	2.1	-	-	Yes	1.30	0.18	0
101532	GENERAL ELECTRIC	UG	2	0	1	0	0.0	1.7	0.0	0.1	0.0	1.8	1.8	-	-	Yes	0.50	0.09	0
101533	GENERAL ELECTRIC	UG	18	0	1	0	0.0	1.4	0.0	0.2	0.0	1.6	1.6	18	2,178	Yes	1.30	0.45	1
101534	GENERAL ELECTRIC	Hybrid	409	3	20	5	3.1	0.0	0.8	2.7	3.9	2.7	6.6	-	-	Yes	3.70	1.35	0
101535	GENERAL ELECTRIC	Hybrid	385	1	36	2	1.9	5.0	1.2	6.2	3.1	11.2	14.3	284	15,023	Yes	6.20	1.97	2
101536	GENERAL ELECTRIC	UG	58	0	5	0	0.0	1.8	0.0	0.7	0.0	2.5	2.5	42	8,696	Yes	1.70	0.35	6
101537	GENERAL ELECTRIC	Hybrid	381	0	27	1	0.9	1.9	0.2	3.2	1.1	5.1	6.2	-	-	Yes	2.60	0.87	0
101538	GENERAL ELECTRIC	Hybrid	1,425	3	33	6	3.7	2.1	2.7	14.9	6.4	17.0	23.4	228	40,175	Yes	8.70	2.80	10
101539	GENERAL ELECTRIC	Hybrid	273	0	12	0	0.9	3.1	0.2	1.6	1.1	4.7	5.8	-	-	Yes	2.70	0.00	0
101540	GENERAL ELECTRIC	Hybrid	2,097	9	26	3	3.4	0.6	4.6	5.7	8.0	6.3	14.3	29	5,153	Yes	5.70	1.57	9
101541	GENERAL ELECTRIC	Hybrid	441	1	15	1	1.7	2.1	0.5	3.8	2.2	5.9	8.1	1	389	Yes	5.40	1.44	1
101931	EDGEWATER	Hybrid	939	19	8	8	5.7	0.1	7.8	6.3	13.5	6.4	19.9	82	9,894	Yes	3.60	1.19	14
101932	EDGEWATER	OH	1,474	33	0	0	3.5	0.1	11.7	0.0	15.2	0.1	15.3	242	29,483	Yes	5.20	1.58	26
101933	EDGEWATER	Hybrid	1,955	15	15	12	3.2	0.5	11.6	6.9	14.8	7.4	22.2	685	99,828	Yes	7.40	2.21	37

Feeder Specific Data and Attached Laterals

A	B	C	D	E	F	G	H	I	J	K	L	M	N	O	P	Q	R	S	T
Feeder ID#	Sub Region	FDR Type	Custs	OH Lat	UG Lat	Hybrid Lat	OH Fdr & OCR Miles	UG Fdr Miles	OH Lat Miles	UG Lat Miles	Total OH Miles	Total UG Miles	Total Miles	FDR CI	FDR CMI	Is the Feeder Circuit Looped ?	Load growth (MVA D pk CY-pk Prior)	Peak Load (MVA)	Number of Non FDR
101934	EDGEWATER	Hybrid	1,515	30	13	7	6.0	0.4	9.5	2.9	15.5	3.3	18.8	111	14,443	Yes	5.90	2.04	27
101935	EDGEWATER	Hybrid	2,024	45	12	3	6.8	0.2	29.4	7.6	36.2	7.8	44.0	443	82,895	Yes	4.70	2.06	56
101936	EDGEWATER	Hybrid	1,475	19	17	7	8.8	1.0	19.5	8.7	28.3	9.7	38.0	2,081	88,642	Yes	6.30	2.84	38
101937	EDGEWATER	Hybrid	1,648	24	9	1	2.1	1.2	12.8	2.6	14.9	3.8	18.7	208	35,870	Yes	6.20	1.73	40
101938	EDGEWATER	Hybrid	2,530	16	22	10	3.9	1.3	13.0	16.6	16.9	17.9	34.8	1,668	90,851	Yes	8.00	2.65	37
101939	EDGEWATER	Hybrid	1,595	30	0	0	1.7	2.3	15.5	0.0	17.2	2.3	19.5	439	72,954	Yes	5.70	0.00	43
102031	BULOW	Hybrid	1,918	2	33	2	2.8	4.8	0.6	36.6	3.4	41.4	44.8	280	38,778	Yes	6.50	0.80	18
102032	BULOW	Hybrid	1,111	13	10	6	5.7	0.5	4.6	5.2	10.3	5.7	16.0	874	38,369	Yes	3.10	1.32	26
102033	BULOW	Hybrid	2,423	15	36	11	5.4	3.3	8.8	7.4	14.2	10.7	24.9	498	100,587	Yes	6.80	1.81	55
102034	BULOW	Hybrid	1,986	41	34	11	8.4	0.9	12.0	15.7	20.4	16.6	37.0	502	39,339	Yes	6.60	1.61	64
102035	BULOW	Hybrid	1,882	2	35	1	2.1	10.0	0.7	34.4	2.8	44.4	47.2	1,754	64,506	Yes	7.30	0.02	7
102131	DELAND	Hybrid	434	11	8	15	5.5	10.4	45.4	12.8	50.9	23.2	74.1	63	7,852	Yes	2.30	-0.59	20
102231	MADISON	Hybrid	1,517	16	6	5	3.2	0.9	9.7	3.1	12.9	4.0	16.9	1,793	220,385	Yes	5.00	2.03	49
102232	MADISON	Hybrid	271	6	3	1	1.4	1.0	2.0	0.2	3.4	1.2	4.6	23	3,346	Yes	3.10	0.77	8
102233	MADISON	Hybrid	1,571	27	13	11	4.8	0.1	10.8	2.1	15.6	2.2	17.8	779	61,513	Yes	7.00	2.36	34
102234	MADISON	Hybrid	1,292	26	8	6	2.8	2.0	5.3	1.9	8.1	3.9	12.0	666	35,999	Yes	5.40	1.39	18
102235	MADISON	Hybrid	2,442	51	14	5	3.5	1.7	15.0	3.1	18.5	4.8	23.3	638	74,667	Yes	8.30	2.45	70
102236	MADISON	Hybrid	1,117	22	18	4	2.7	1.0	9.7	3.8	12.4	4.8	17.2	249	37,087	Yes	6.80	1.29	26
102361	ST JOE	Hybrid	1,867	14	32	1	3.7	0.5	10.6	8.1	14.3	8.6	22.9	177	15,030	Yes	8.30	2.06	25
102362	ST JOE	Hybrid	2,162	21	10	0	4.5	1.4	18.1	1.5	22.6	2.9	25.5	607	61,034	Yes	7.50	2.11	12
102363	ST JOE	Hybrid	1,805	12	18	0	3.0	0.1	11.5	5.8	14.5	5.9	20.4	277	23,868	Yes	3.80	1.01	36
102364	ST JOE	Hybrid	2,988	29	35	5	5.2	3.6	17.6	19.1	22.8	22.7	45.5	2,750	54,860	Yes	10.90	2.96	33
102365	ST JOE	Hybrid	2,882	16	68	3	4.2	18.2	3.1	39.3	7.3	57.5	64.8	1,772	90,825	Yes	11.30	1.92	27
102366	ST JOE	Hybrid	1,952	21	47	1	4.4	2.6	13.5	10.7	17.9	13.3	31.2	238	29,468	Yes	14.20	4.84	12
102367	ST JOE	Hybrid	2,888	7	54	3	4.3	5.1	1.7	38.6	6.0	43.7	49.7	453	74,577	Yes	11.70	4.20	21
102431	FLEMING	Hybrid	1,027	29	10	4	2.5	2.4	6.3	2.3	8.8	4.7	13.5	356	36,071	Yes	5.00	1.14	24

Feeder Specific Data and Attached Laterals

A	B	C	D	E	F	G	H	I	J	K	L	M	N	O	P	Q	R	S	T
Feeder ID#	Sub Region	FDR Type	Custs	OH Lat	UG Lat	Hybrid Lat	OH Fdr & OCR Miles	UG Fdr Miles	OH Lat Miles	UG Lat Miles	Total OH Miles	Total UG Miles	Total Miles	FDR CI	FDR CMI	Is the Feeder Circuit Looped ?	Load growth (MVA D pk CY-pk Prior)	Peak Load (MVA)	Number of N on FDR
102432	FLEMING	Hybrid	1,124	16	12	8	4.4	0.7	6.0	5.4	10.4	6.1	16.5	482	20,716	Yes	4.50	1.68	16
102433	FLEMING	Hybrid	1,671	25	21	0	2.8	0.5	7.7	5.5	10.5	6.0	16.5	240	21,661	Yes	5.50	1.36	20
102434	FLEMING	Hybrid	1,320	13	19	7	2.7	0.3	4.5	5.4	7.2	5.7	12.9	385	41,430	Yes	4.80	1.39	13
102435	FLEMING	Hybrid	1,069	32	16	4	4.3	0.6	5.5	2.3	9.8	2.9	12.7	465	8,992	Yes	4.10	1.34	17
102436	FLEMING	Hybrid	1,177	10	5	3	1.5	3.5	4.4	1.9	5.9	5.4	11.3	105	24,381	Yes	4.10	0.98	23
102961	EAGLE	Hybrid	1,070	6	13	5	3.7	2.2	6.9	13.5	10.6	15.7	26.3	446	49,432	Yes	5.40	1.63	12
102962	EAGLE	Hybrid	1,799	24	25	5	9.7	2.3	16.0	21.4	25.7	23.7	49.4	141	31,987	Yes	6.60	1.14	22
103831	WILLOW	Hybrid	2,398	5	60	2	4.5	0.1	2.1	19.5	6.6	19.6	26.2	2,527	37,602	Yes	9.40	3.00	27
103832	WILLOW	Hybrid	773	0	6	2	0.4	1.8	2.0	7.2	2.4	9.0	11.4	90	15,714	Yes	2.70	0.44	6
103833	WILLOW	Hybrid	1,528	0	36	2	2.8	0.4	0.3	16.5	3.1	16.9	20.0	165	40,017	Yes	6.00	1.68	17
103834	WILLOW	Hybrid	1,572	1	28	1	8.4	3.1	0.1	17.6	8.5	20.7	29.2	202	44,452	Yes	5.50	1.06	14
103835	WILLOW	Hybrid	2,662	4	47	3	2.9	1.1	2.4	18.2	5.3	19.3	24.6	1,240	75,095	Yes	7.70	2.21	28
103836	WILLOW	Hybrid	2,591	0	28	2	2.7	2.9	0.5	18.3	3.2	21.2	24.4	2,140	188,430	Yes	5.80	1.13	30
104431	NOVA	Hybrid	1,559	20	16	6	3.0	0.2	6.5	5.3	9.5	5.5	15.0	691	53,879	Yes	5.30	1.37	29
104432	NOVA	Hybrid	99	6	19	0	1.1	1.7	0.8	4.4	1.9	6.1	8.0	-	-	Yes	6.40	1.74	0
104433	NOVA	Hybrid	1,793	4	29	4	2.7	1.5	1.2	9.6	3.9	11.1	15.0	3,531	108,541	Yes	5.30	1.68	17
104831	TAYLOR	Hybrid	1,092	9	12	2	1.7	0.1	6.7	4.7	8.4	4.8	13.2	65	7,370	Yes	4.20	1.06	17
104832	TAYLOR	Hybrid	1,374	18	5	4	2.5	1.0	10.4	1.1	12.9	2.1	15.0	2,061	98,397	Yes	2.20	0.56	37
104833	TAYLOR	Hybrid	1,235	2	11	4	1.0	1.7	5.0	14.9	6.0	16.6	22.6	291	54,058	Yes	3.70	0.92	15
104834	TAYLOR	Hybrid	1,328	15	20	2	2.3	3.6	5.0	6.2	7.3	9.8	17.1	496	99,592	Yes	4.30	0.97	25
104835	TAYLOR	Hybrid	1,786	13	40	9	3.5	4.9	4.2	8.4	7.7	13.3	21.0	1,286	25,558	Yes	5.80	1.19	26
104836	TAYLOR	Hybrid	562	1	14	1	0.8	1.4	0.9	6.7	1.7	8.1	9.8	8	650	Yes	4.70	-0.52	2
104837	TAYLOR	Hybrid	884	1	20	0	1.0	0.3	0.0	9.0	1.0	9.3	10.3	180	22,640	Yes	3.10	-0.28	21
105061	SCOTTSMOOR	Hybrid	2,399	72	11	26	12.6	0.0	101.0	10.6	113.6	10.6	124.2	3,644	291,636	Yes	9.90	1.63	105
105062	SCOTTSMOOR	Hybrid	1,752	45	7	17	10.3	0.1	47.3	10.7	57.6	10.8	68.4	1,945	118,405	Yes	5.80	0.17	74
106061	TOMOKA	Hybrid	1,703	18	40	12	4.4	1.0	9.5	18.0	13.9	19.0	32.9	170	28,160	Yes	10.40	3.60	21

Feeder Specific Data and Attached Laterals

A	B	C	D	E	F	G	H	I	J	K	L	M	N	O	P	Q	R	S	T
Feeder ID#	Sub Region	FDR Type	Custs	OH Lat	UG Lat	Hybrid Lat	OH Fdr & OCR Miles	UG Fdr Miles	OH Lat Miles	UG Lat Miles	Total OH Miles	Total UG Miles	Total Miles	FDR CI	FDR CMI	Is the Feeder Circuit Looped ?	Load growth (MVA D pk CY-pk Prior)	Peak Load (MVA)	Number of Non FDR
106062	TOMOKA	Hybrid	926	44	5	12	11.3	0.3	31.0	4.8	42.3	5.1	47.4	151	18,666	Yes	4.60	1.06	28
106063	TOMOKA	Hybrid	3,516	33	63	5	7.6	2.5	13.9	51.8	21.5	54.3	75.8	7,366	122,432	Yes	14.60	2.83	43
106361	REGIS	Hybrid	2,116	107	28	19	17.5	9.7	76.4	15.5	93.9	25.2	119.1	581	66,118	Yes	6.90	0.00	77
106362	REGIS	Hybrid	2,422	27	6	0	5.3	5.5	25.2	1.6	30.5	7.1	37.6	1,796	54,926	Yes	8.40	2.03	14
106363	REGIS	Hybrid	1,222	87	18	12	24.9	1.9	64.5	4.3	89.4	6.2	95.6	1,784	71,838	Yes	5.20	0.29	54
106364	REGIS	Hybrid	2,734	34	7	2	8.4	0.1	26.2	2.4	34.6	2.5	37.1	301	17,454	Yes	10.00	2.88	36
106365	REGIS	Hybrid	3,203	25	24	3	8.4	0.8	26.0	7.9	34.4	8.7	43.1	2,102	90,021	Yes	11.70	3.39	33
106366	REGIS	Hybrid	2,995	28	0	1	5.2	2.3	33.2	0.1	38.4	2.4	40.8	9,260	347,980	Yes	11.80	4.09	25
106367	REGIS	Hybrid	2,719	30	5	1	5.4	3.1	25.8	2.7	31.2	5.8	37.0	2,747	12,081	Yes	9.60	0.00	24
106461	SPRUCE	Hybrid	1,320	0	39	0	2.2	0.8	0.6	9.4	2.8	10.2	13.0	28	2,871	Yes	7.40	2.21	2
106462	SPRUCE	Hybrid	2,725	4	53	1	3.1	3.5	0.9	46.1	4.0	49.6	53.6	384	60,946	Yes	11.20	2.27	14
106463	SPRUCE	Hybrid	2,387	12	36	1	2.1	3.7	3.2	32.1	5.3	35.8	41.1	479	77,590	Yes	12.50	-0.20	28
106464	SPRUCE	Hybrid	1,433	12	42	4	4.0	0.3	3.4	13.7	7.4	14.0	21.4	93	18,584	Yes	9.00	2.97	19
106465	SPRUCE	Hybrid	1,911	4	21	0	2.3	4.4	3.1	14.5	5.4	18.9	24.3	495	37,585	Yes	12.80	0.00	14
106466	SPRUCE	Hybrid	2,828	2	36	2	2.8	0.4	1.6	23.7	4.4	24.1	28.5	195	23,443	Yes	12.10	3.90	8
106531	REED	Hybrid	1,495	17	20	4	2.8	0.5	4.3	4.2	7.1	4.7	11.8	96	8,886	Yes	4.60	1.21	14
106532	REED	Hybrid	1,535	27	14	5	2.8	0.9	9.9	4.4	12.7	5.3	18.0	1,941	103,600	Yes	3.30	0.87	43
106533	REED	Hybrid	1,168	16	15	7	2.8	0.7	6.1	4.4	8.9	5.1	14.0	424	57,885	Yes	5.00	1.73	30
106534	REED	UG	804	0	18	1	0.0	4.8	0.1	4.0	0.1	8.8	8.9	3	920	Yes	4.30	0.69	2
106661	COQUINA	Hybrid	1,452	20	24	4	4.5	1.6	7.8	11.8	12.3	13.4	25.7	131	27,882	Yes	8.50	3.39	20
106662	COQUINA	Hybrid	831	28	48	8	9.9	4.2	15.5	15.0	25.4	19.2	44.6	1,725	84,174	Yes	8.80	3.47	22
106663	COQUINA	Hybrid	1,059	7	18	0	1.4	3.3	3.7	12.5	5.1	15.8	20.9	82	14,135	Yes	4.30	0.63	8
106861	FOREST GROVE	Hybrid	1,943	21	16	1	3.4	5.1	25.1	15.1	28.5	20.2	48.7	298	30,551	Yes	7.70	0.93	36
106862	FOREST GROVE	Hybrid	2,308	25	13	3	2.8	5.7	12.6	10.5	15.4	16.2	31.6	2,682	107,805	Yes	7.10	1.38	40
106863	FOREST GROVE	Hybrid	2,385	17	36	8	2.8	5.5	9.6	18.9	12.4	24.4	36.8	551	59,396	Yes	9.50	2.64	47
106864	FOREST GROVE	Hybrid	2,124	24	4	0	5.6	0.9	21.6	1.1	27.2	2.0	29.2	455	31,174	Yes	8.40	2.82	28

Feeder Specific Data and Attached Laterals

A	B	C	D	E	F	G	H	I	J	K	L	M	N	O	P	Q	R	S	T
Feeder ID#	Sub Region	FDR Type	Custs	OH Lat	UG Lat	Hybrid Lat	OH Fdr & OCR Miles	UG Fdr Miles	OH Lat Miles	UG Lat Miles	Total OH Miles	Total UG Miles	Total Miles	FDR CI	FDR CMI	Is the Feeder Circuit Looped ?	Load growth (MVA D pk CY-pk Prior)	Peak Load (MVA)	Number of N on FDR
107161	HIGHRIDGE	Hybrid	849	28	33	10	17.3	2.3	12.8	8.1	30.1	10.4	40.5	1,358	61,995	Yes	7.50	2.95	34
107162	HIGHRIDGE	Hybrid	1,332	54	32	10	16.5	5.6	27.7	15.3	44.2	20.9	65.1	248	26,853	Yes	9.30	2.83	30
107163	HIGHRIDGE	UG	2	0	0	0	0.0	4.9	0.0	0.0	0.0	4.9	4.9	-	-	Yes	2.40	1.50	0
108261	LPGA	Hybrid	991	1	61	0	3.8	9.6	0.0	21.5	3.8	31.1	34.9	963	26,971	Yes	13.30	2.24	4
108262	LPGA	UG	4,322	2	54	0	1.2	13.9	0.7	52.6	1.9	66.5	68.4	12	2,219	Yes	10.50	-0.37	6
109031	WRIGHT	Hybrid	2,200	46	11	4	4.5	0.8	13.3	3.8	17.8	4.6	22.4	377	47,226	Yes	7.80	327.67	37
109032	WRIGHT	Hybrid	1,842	13	45	0	4.2	4.9	4.1	11.9	8.3	16.8	25.1	223	23,345	Yes	10.80	327.67	20
109033	WRIGHT	UG	1	0	4	0	0.0	2.6	0.0	0.0	0.0	2.6	2.6	-	-	Yes	4.40	327.67	0
109034	WRIGHT	Hybrid	2,019	0	43	0	3.9	1.1	0.9	17.9	4.8	19.0	23.8	181	14,471	Yes	7.70	327.67	6
109035	WRIGHT	Hybrid	2,346	6	41	1	4.6	0.6	0.5	13.5	5.1	14.1	19.2	36	4,620	Yes	6.90	0.00	7
109661	PIROLO	Hybrid	580	0	12	2	3.2	0.5	2.0	10.0	5.2	10.5	15.7	1,214	71,466	Yes	2.10	0.00	10
109662	PIROLO	Hybrid	1,368	68	37	12	13.7	1.2	40.2	31.1	53.9	32.3	86.2	1,294	114,084	Yes	6.10	0.00	53
110361	PRINGLE	Hybrid	3,572	29	37	11	8.2	5.8	27.3	13.4	35.5	19.2	54.7	738	65,249	Yes	11.50	3.10	31
110362	PRINGLE	UG	7	0	4	0	0.0	0.3	0.0	2.6	0.0	2.9	2.9	1	211	Yes	0.90	0.14	1
110363	PRINGLE	Hybrid	2,714	17	28	5	6.1	8.2	22.8	13.5	28.9	21.7	50.6	1,907	110,129	Yes	9.70	0.00	23
111131	HALIFAX	UG	2	0	4	0	0.0	1.6	0.0	0.0	0.0	1.6	1.6	-	-	Yes	2.90	1.09	0
111132	HALIFAX	Hybrid	1,511	8	39	3	4.1	1.0	1.5	6.6	5.6	7.6	13.2	46	12,195	Yes	6.00	1.27	8
111133	HALIFAX	Hybrid	13	1	6	1	0.3	1.7	0.3	0.8	0.6	2.5	3.1	-	-	Yes	3.40	1.25	0
200131	SANFORD	Hybrid	1,804	13	28	7	3.6	0.3	2.8	7.2	6.4	7.5	13.9	3,653	139,137	Yes	5.00	1.09	23
200132	SANFORD	Hybrid	1,066	24	23	12	5.1	0.2	9.4	5.1	14.5	5.3	19.8	628	40,920	Yes	9.20	3.70	31
200133	SANFORD	Hybrid	1,556	8	37	5	4.6	2.9	1.7	10.5	6.3	13.4	19.7	991	40,863	Yes	6.50	2.23	3
200134	SANFORD	Hybrid	605	11	10	6	2.9	0.7	2.2	2.7	5.1	3.4	8.5	134	32,767	Yes	4.10	1.42	7
200135	SANFORD	Hybrid	374	4	24	0	2.6	1.1	0.6	2.4	3.2	3.5	6.7	378	5,934	Yes	8.50	5.83	7
200261	CELERY	Hybrid	864	44	6	11	9.8	1.4	31.7	4.7	41.5	6.1	47.6	1,587	119,403	Yes	3.80	0.60	43
200262	CELERY	Hybrid	1,370	21	15	10	6.9	2.8	22.7	11.4	29.6	14.2	43.8	93	19,417	Yes	4.20	0.52	23
200263	CELERY	Hybrid	1,688	25	37	4	6.8	3.8	13.9	16.4	20.7	20.2	40.9	2,438	76,509	Yes	5.40	1.49	33

Feeder Specific Data and Attached Laterals

A	B	C	D	E	F	G	H	I	J	K	L	M	N	O	P	Q	R	S	T
Feeder ID#	Sub Region	FDR Type	Custs	OH Lat	UG Lat	Hybrid Lat	OH Fdr & OCR Miles	UG Fdr Miles	OH Lat Miles	UG Lat Miles	Total OH Miles	Total UG Miles	Total Miles	FDR CI	FDR CMI	Is the Feeder Circuit Looped ?	Load growth (MVA D pk CY-pk Prior)	Peak Load (MVA)	Number of Non FDR
200264	CELERY	Hybrid	1,935	32	54	4	6.1	8.4	14.1	23.3	20.2	31.7	51.9	2,046	110,983	Yes	12.50	4.14	32
200831	LAUREL	Hybrid	1,145	22	16	4	3.0	0.7	7.4	3.9	10.4	4.6	15.0	1,163	131,315	Yes	6.00	1.80	31
200832	LAUREL	OH	1,379	29	4	3	3.8	0.1	9.4	0.5	13.2	0.6	13.8	188	29,150	Yes	5.70	1.44	32
200833	LAUREL	Hybrid	973	24	8	3	3.5	0.7	5.4	0.7	8.9	1.4	10.3	40	4,237	Yes	4.20	1.47	12
201431	GRANDVIEW	Hybrid	1,497	21	31	5	4.3	1.0	5.3	5.1	9.6	6.1	15.7	266	53,889	Yes	7.60	1.66	24
201432	GRANDVIEW	Hybrid	1,641	26	8	10	3.8	0.0	11.9	1.6	15.7	1.6	17.3	520	91,983	Yes	7.50	2.58	49
201433	GRANDVIEW	Hybrid	1,219	14	14	10	3.1	0.9	5.9	5.9	9.0	6.8	15.8	285	36,248	Yes	6.00	2.18	25
201434	GRANDVIEW	Hybrid	1,965	23	29	5	5.5	0.1	7.2	4.2	12.7	4.3	17.0	286	47,620	Yes	6.70	1.64	28
201435	GRANDVIEW	Hybrid	2,448	43	19	3	4.6	0.1	14.7	10.0	19.3	10.1	29.4	341	51,043	Yes	9.00	2.30	55
201436	GRANDVIEW	Hybrid	177	11	18	3	2.9	1.3	1.8	2.0	4.7	3.3	8.0	192	11,271	Yes	2.90	0.27	7
201437	GRANDVIEW	Hybrid	853	23	5	6	2.7	0.8	6.0	4.2	8.7	5.0	13.7	980	26,367	Yes	4.90	1.43	21
204061	DELTONA	Hybrid	3,061	23	22	10	4.5	1.1	33.8	6.4	38.3	7.5	45.8	1,861	183,946	Yes	13.20	1.68	53
204062	DELTONA	OH	1,903	38	4	0	3.6	0.0	17.4	0.5	21.0	0.5	21.5	377	54,026	Yes	8.10	2.08	21
204063	DELTONA	Hybrid	1,790	35	2	1	4.8	0.0	16.1	1.4	20.9	1.4	22.3	525	85,914	Yes	7.30	1.84	39
204064	DELTONA	Hybrid	1,578	31	6	6	4.8	0.0	16.2	5.1	21.0	5.1	26.1	177	46,616	Yes	7.10	-2.09	15
204065	DELTONA	Hybrid	2,646	38	19	2	5.1	0.7	22.6	9.9	27.7	10.6	38.3	205	27,859	Yes	10.40	1.35	20
204066	DELTONA	Hybrid	1,926	46	0	3	3.6	1.4	17.9	0.8	21.5	2.2	23.7	444	54,060	Yes	7.90	2.50	18
204531	BARWICK	Hybrid	2,619	21	55	10	6.8	1.9	16.2	25.4	23.0	27.3	50.3	59	8,734	Yes	10.60	2.76	18
204532	BARWICK	Hybrid	262	1	0	1	1.4	0.6	0.3	1.3	1.7	1.9	3.6	174	21,747	Yes	0.90	0.20	7
204631	COLLEGE	Hybrid	1,680	11	40	1	2.5	2.6	2.5	15.1	5.0	17.7	22.7	363	11,707	Yes	7.10	1.26	18
204632	COLLEGE	Hybrid	2,020	4	48	1	4.4	0.6	0.2	13.6	4.6	14.2	18.8	485	87,011	Yes	6.60	1.71	25
204633	COLLEGE	Hybrid	1,468	8	31	4	3.9	0.5	2.4	7.2	6.3	7.7	14.0	386	50,827	Yes	5.20	1.68	19
204634	COLLEGE	Hybrid	53	3	13	0	2.6	1.1	0.4	1.7	3.0	2.8	5.8	13	3,065	Yes	5.20	1.31	9
204635	COLLEGE	Hybrid	1,307	3	18	0	1.2	0.8	0.5	11.7	1.7	12.5	14.2	62	3,928	Yes	6.00	1.52	4
204636	COLLEGE	Hybrid	1,879	13	31	3	3.4	1.2	6.5	7.0	9.9	8.2	18.1	1,988	99,772	Yes	7.30	1.89	44
205361	GENEVA	Hybrid	1,007	92	13	19	14.1	0.2	45.3	10.4	59.4	10.6	70.0	2,583	111,608	Yes	5.30	1.20	83

Feeder Specific Data and Attached Laterals

A	B	C	D	E	F	G	H	I	J	K	L	M	N	O	P	Q	R	S	T
Feeder ID#	Sub Region	FDR Type	Custs	OH Lat	UG Lat	Hybrid Lat	OH Fdr & OCR Miles	UG Fdr Miles	OH Lat Miles	UG Lat Miles	Total OH Miles	Total UG Miles	Total Miles	FDR CI	FDR CMI	Is the Feeder Circuit Looped ?	Load growth (MVA D pk CY-pk Prior)	Peak Load (MVA)	Number of N on FDR
205362	GENEVA	OH	592	69	7	11	10.3	0.0	32.3	2.1	42.6	2.1	44.7	300	30,893	Yes	2.00	0.55	29
205363	GENEVA	Hybrid	916	36	8	11	9.2	2.6	39.0	4.8	48.2	7.4	55.6	1,106	51,645	Yes	4.10	0.60	58
205931	SYLVAN	Hybrid	929	9	36	5	2.9	6.6	6.3	20.4	9.2	27.0	36.2	91	21,290	Yes	5.40	1.16	16
205932	SYLVAN	Hybrid	744	2	19	4	1.5	5.5	1.5	16.9	3.0	22.4	25.4	120	19,989	Yes	3.20	0.12	7
205933	SYLVAN	Hybrid	1,081	2	29	1	1.9	2.8	0.6	8.1	2.5	10.9	13.4	47	8,029	Yes	7.10	2.46	4
205934	SYLVAN	UG	927	0	13	0	0.0	4.8	0.0	3.2	0.0	8.0	8.0	511	25,961	Yes	5.20	1.79	1
205935	SYLVAN	UG	1,125	0	16	0	0.0	3.7	0.0	14.4	0.0	18.1	18.1	80	12,171	Yes	6.50	1.46	5
205936	SYLVAN	Hybrid	723	2	11	0	0.7	2.8	0.2	3.4	0.9	6.2	7.1	33	3,943	Yes	2.70	-327.67	4
205937	SYLVAN	Hybrid	831	19	27	3	2.7	2.5	10.4	11.2	13.1	13.7	26.8	679	32,041	Yes	4.40	0.41	12
207261	CHULUOTA	Hybrid	1,225	40	27	9	8.6	1.7	30.7	19.7	39.3	21.4	60.7	3,219	176,021	Yes	6.90	1.16	37
207262	CHULUOTA	Hybrid	1,450	11	19	0	2.8	3.6	4.2	19.0	7.0	22.6	29.6	294	38,404	Yes	8.10	1.16	23
207263	CHULUOTA	Hybrid	2,154	13	40	3	3.7	3.7	3.6	29.7	7.3	33.4	40.7	263	44,810	Yes	12.50	2.76	15
207264	CHULUOTA	Hybrid	842	32	9	13	5.3	0.6	15.0	2.7	20.3	3.3	23.6	101	24,351	Yes	3.60	0.00	24
207861	OSTEEN	Hybrid	1,625	73	16	17	11.8	0.9	52.2	14.3	64.0	15.2	79.2	5,598	138,549	Yes	7.60	1.91	41
207862	OSTEEN	Hybrid	2,868	59	17	6	8.6	0.4	33.7	11.8	42.3	12.2	54.5	719	90,764	Yes	11.20	3.17	42
207863	OSTEEN	Hybrid	889	42	7	17	12.3	0.4	74.6	4.3	86.9	4.7	91.6	442	77,643	Yes	3.50	-327.67	50
207931	RINEHART	Hybrid	2,190	18	72	4	5.7	4.0	4.5	23.0	10.2	27.0	37.2	1,336	48,316	Yes	10.50	3.35	18
207932	RINEHART	Hybrid	276	0	30	0	0.4	1.7	0.0	5.2	0.4	6.9	7.3	31	11,147	Yes	5.40	1.14	3
207933	RINEHART	Hybrid	529	0	20	2	0.3	0.5	1.5	9.5	1.8	10.0	11.8	100	54,684	Yes	7.60	2.70	3
207934	RINEHART	Hybrid	726	0	23	3	2.6	1.0	0.5	6.1	3.1	7.1	10.2	44	6,644	Yes	3.60	1.19	5
207935	RINEHART	Hybrid	1,000	0	23	1	0.7	5.1	0.1	5.5	0.8	10.6	11.4	14	1,099	Yes	5.70	2.03	3
207936	RINEHART	Hybrid	1,046	2	14	1	0.7	1.1	1.0	4.1	1.7	5.2	6.9	57	4,630	Yes	4.00	1.23	6
207937	RINEHART	Hybrid	1,332	1	29	1	1.1	2.9	0.1	14.0	1.2	16.9	18.1	29	6,500	Yes	6.00	1.26	7
207938	RINEHART	Hybrid	283	10	23	3	3.0	0.6	2.2	2.9	5.2	3.5	8.7	14	4,997	Yes	4.90	1.69	5
210131	DERBY	Hybrid	1,936	8	30	2	2.6	1.0	2.1	11.5	4.7	12.5	17.2	214	28,620	Yes	8.10	2.26	12
210132	DERBY	Hybrid	417	1	32	1	1.4	4.7	0.2	5.8	1.6	10.5	12.1	4	424	Yes	6.10	2.28	2

Feeder Specific Data and Attached Laterals

A	B	C	D	E	F	G	H	I	J	K	L	M	N	O	P	Q	R	S	T
Feeder ID#	Sub Region	FDR Type	Custs	OH Lat	UG Lat	Hybrid Lat	OH Fdr & OCR Miles	UG Fdr Miles	OH Lat Miles	UG Lat Miles	Total OH Miles	Total UG Miles	Total Miles	FDR CI	FDR CMI	Is the Feeder Circuit Looped ?	Load growth (MVA D pk CY-pk Prior)	Peak Load (MVA)	Number of Non FDR
210133	DERBY	Hybrid	1,123	23	18	4	3.6	1.4	9.0	6.1	12.6	7.5	20.1	1,219	206,400	Yes	5.80	1.68	60
210134	DERBY	Hybrid	2,550	2	35	0	2.6	0.7	0.7	15.4	3.3	16.1	19.4	653	23,427	Yes	7.80	0.00	6
905302	HURLBURT GLF	Hybrid	2,262	39	12	7	3.4	0.2	17.5	6.4	20.9	6.6	27.5	426	30,649	Yes	7.60	0.97	37
905652	TURNER GLF	Hybrid	1,560	41	15	4	5.4	0.0	13.7	5.2	19.1	5.2	24.3	4,742	294,324	Yes	8.80	2.94	69
905662	TURNER GLF	Hybrid	2,755	40	16	11	4.9	0.0	11.7	7.6	16.6	7.6	24.2	3,658	131,150	Yes	9.40	0.65	48
905682	TURNER GLF	Hybrid	1,656	38	18	12	4.6	0.0	7.6	2.9	12.2	2.9	15.1	731	40,744	Yes	11.20	3.78	21
905882	HURLBURT GLF	Hybrid	1,799	27	10	9	2.6	0.0	12.6	4.0	15.2	4.0	19.2	263	20,170	Yes	6.40	1.66	27
905892	HURLBURT GLF	Hybrid	2,417	35	24	8	6.4	0.0	15.6	12.2	22.0	12.2	34.2	350	29,200	Yes	9.80	2.64	35
906412	MILLIGAN GLF	Hybrid	939	46	5	7	6.0	0.0	24.5	5.6	30.5	5.6	36.1	388	23,646	Yes	4.10	1.22	36
906432	PAXTON GLF	Hybrid	299	30	1	4	5.4	0.6	11.9	0.6	17.3	1.2	18.5	220	27,464	Yes	1.90	0.58	25
906452	MILLIGAN GLF	OH	96	28	2	3	3.4	0.0	6.3	0.5	9.7	0.5	10.2	58	7,911	Yes	0.90	0.47	11
907902	GLENDALE RD GLF	Hybrid	2,025	110	22	9	17.6	0.0	26.8	7.8	44.4	7.8	52.2	3,839	105,383	Yes	10.50	4.02	66
907912	GLENDALE RD GLF	Hybrid	1,774	84	6	10	12.0	0.0	53.6	3.6	65.6	3.6	69.2	1,116	140,936	Yes	8.80	1.46	95
907962	PONCE DE LEON GLF	OH	513	25	1	4	3.6	0.0	27.5	0.7	31.1	0.7	31.8	833	68,047	Yes	2.10	0.71	42
908162	SANDESTIN GLF	Hybrid	1,027	3	20	5	3.1	6.5	1.0	5.3	4.1	11.8	15.9	34	2,590	Yes	15.00	1.95	5
908172	SANDESTIN GLF	Hybrid	1,739	0	10	2	1.0	9.8	0.2	5.6	1.2	15.4	16.6	556	72,599	Yes	11.90	3.28	12
908182	SANDESTIN GLF	Hybrid	1,029	0	9	0	1.2	2.3	0.0	2.3	1.2	4.6	5.8	56	3,322	Yes	7.10	2.52	2
908762	SANDESTIN GLF	Hybrid	2,447	19	25	11	3.4	0.7	7.6	19.9	11.0	20.6	31.6	203	17,928	Yes	0.00	1.15	18
908842	CRYSTAL BCH GLF	Hybrid	1,901	1	18	5	1.5	0.0	1.6	16.9	3.1	16.9	20.0	334	20,592	Yes	11.70	2.64	8
908872	MIRAMAR GLF	Hybrid	1,006	3	17	6	2.8	0.3	4.8	6.8	7.6	7.1	14.7	140	13,448	Yes	9.10	2.20	10
908882	MIRAMAR GLF	Hybrid	2,593	12	16	10	2.1	3.4	2.1	5.3	4.2	8.7	12.9	2,635	40,517	Yes	9.00	0.93	8
908892	MIRAMAR GLF	Hybrid	2,509	8	14	12	2.3	4.1	4.6	5.8	6.9	9.9	16.8	431	41,344	Yes	11.10	0.31	18
908932	AIRPORT GLF	Hybrid	1,997	51	14	21	7.0	0.0	34.2	10.4	41.2	10.4	51.6	1,856	112,905	Yes	10.00	2.46	60
908942	AIRPORT GLF	Hybrid	55	7	1	4	1.6	0.0	1.8	0.4	3.4	0.4	3.8	-	-	Yes	1.80	0.06	0
908982	CRYSTAL BCH GLF	Hybrid	618	0	7	3	1.7	1.7	0.8	1.1	2.5	2.8	5.3	19	677	Yes	4.10	1.08	4
909042	CRYSTAL BCH GLF	Hybrid	2,337	6	21	8	2.7	0.1	7.6	17.8	10.3	17.9	28.2	271	27,830	Yes	10.60	2.82	16

Feeder Specific Data and Attached Laterals

A	B	C	D	E	F	G	H	I	J	K	L	M	N	O	P	Q	R	S	T
Feeder ID#	Sub Region	FDR Type	Custs	OH Lat	UG Lat	Hybrid Lat	OH Fdr & OCR Miles	UG Fdr Miles	OH Lat Miles	UG Lat Miles	Total OH Miles	Total UG Miles	Total Miles	FDR CI	FDR CMI	Is the Feeder Circuit Looped ?	Load growth (MVA D pk CY-pk Prior)	Peak Load (MVA)	Number of Non FDR
909052	OCEAN CITY GLF	Hybrid	2,026	23	18	11	4.7	0.0	10.3	4.5	15.0	4.5	19.5	335	27,735	Yes	8.90	2.92	20
909062	CRYSTAL BCH GLF	Hybrid	999	7	8	5	0.9	0.0	1.3	5.6	2.2	5.6	7.8	48	4,841	Yes	5.70	0.50	12
909082	MIRAMAR GLF	Hybrid	3,029	12	18	3	3.7	6.3	1.3	6.3	5.0	12.6	17.6	3,651	74,523	Yes	11.20	1.24	10
909132	DESTIN GLF	Hybrid	2,361	28	29	11	2.9	0.5	10.7	12.0	13.6	12.5	26.1	1,567	137,107	Yes	9.70	2.05	52
909142	DESTIN GLF	Hybrid	2,230	33	6	14	3.5	1.1	18.3	4.3	21.8	5.4	27.2	2,472	172,654	Yes	9.90	2.70	46
909152	SHALIMAR GLF	Hybrid	1,767	24	11	14	4.5	0.0	12.5	3.6	17.0	3.6	20.6	249	19,624	Yes	7.70	2.08	36
909162	SHALIMAR GLF	Hybrid	1,305	13	3	5	2.9	0.0	12.2	2.8	15.1	2.8	17.9	594	35,812	Yes	5.00	-0.14	23
909172	SHALIMAR GLF	Hybrid	2,171	18	4	11	4.8	0.0	12.2	9.8	17.0	9.8	26.8	640	39,798	Yes	8.00	1.11	33
909182	E CRESTVIEW GLF	OH	963	69	10	15	11.3	0.0	63.3	3.3	74.6	3.3	77.9	566	49,819	Yes	6.00	1.08	45
909192	E CRESTVIEW GLF	Hybrid	2,730	63	11	10	6.8	0.0	31.5	7.3	38.3	7.3	45.6	499	24,144	Yes	9.90	2.81	51
909232	VALPARAISO GLF	Hybrid	2,004	30	8	15	6.1	0.0	21.0	5.2	27.1	5.2	32.3	4,366	162,406	Yes	7.60	2.67	58
909242	VALPARAISO GLF	Hybrid	1,768	21	26	12	4.8	0.0	11.1	8.2	15.9	8.2	24.1	1,020	90,876	Yes	11.10	3.11	31
909252	VALPARAISO GLF	Hybrid	2,497	32	22	14	7.6	0.0	14.6	16.2	22.2	16.2	38.4	2,696	179,268	Yes	10.60	3.07	52
909292	OCEAN CITY GLF	Hybrid	2,081	25	12	10	3.1	0.0	6.8	2.7	9.9	2.7	12.6	249	23,253	Yes	7.30	1.60	30
909312	OCEAN CITY GLF	Hybrid	2,228	28	3	6	2.4	0.0	15.8	1.1	18.2	1.1	19.3	362	26,558	Yes	8.00	1.70	35
909322	OCEAN CITY GLF	Hybrid	1,449	24	4	6	1.8	0.0	7.5	0.7	9.3	0.7	10.0	490	32,448	Yes	4.70	1.46	19
909332	OCEAN CITY GLF	Hybrid	1,458	25	8	8	3.8	0.0	8.7	4.5	12.5	4.5	17.0	1,967	111,163	Yes	6.40	1.17	35
909342	OCEAN CITY GLF	Hybrid	1,454	30	6	8	3.7	0.0	8.6	1.5	12.3	1.5	13.8	102	4,450	Yes	6.40	0.21	24
909352	FORT WALTON GLF	Hybrid	1,800	44	14	4	4.1	0.0	10.5	2.3	14.6	2.3	16.9	314	15,956	Yes	6.70	2.27	19
909362	FORT WALTON GLF	Hybrid	1,710	30	5	8	3.2	0.0	13.3	0.9	16.5	0.9	17.4	369	17,952	Yes	8.60	1.37	36
909372	FORT WALTON GLF	OH	1,660	13	3	4	3.2	0.0	12.7	0.3	15.9	0.3	16.2	288	17,835	Yes	6.90	1.82	29
909382	FORT WALTON GLF	Hybrid	811	18	6	4	2.4	0.0	5.3	0.8	7.7	0.8	8.5	279	27,143	Yes	4.70	1.31	25
909402	FORT WALTON GLF	Hybrid	2,698	15	19	10	3.5	0.7	3.6	1.7	7.1	2.4	9.5	37	5,941	Yes	8.10	1.44	10
909412	FORT WALTON GLF	Hybrid	2,162	27	16	10	2.9	0.3	7.5	1.9	10.4	2.2	12.6	4,141	139,501	Yes	7.80	0.09	19
909422	FORT WALTON GLF	Hybrid	817	22	5	6	2.5	0.0	3.8	0.4	6.3	0.4	6.7	95	6,487	Yes	4.00	0.60	16
909462	NICEVILLE GLF	Hybrid	3,108	43	33	15	5.4	0.0	17.6	14.2	23.0	14.2	37.2	5,231	171,114	Yes	11.20	3.05	74

Feeder Specific Data and Attached Laterals

A	B	C	D	E	F	G	H	I	J	K	L	M	N	O	P	Q	R	S	T
Feeder ID#	Sub Region	FDR Type	Custs	OH Lat	UG Lat	Hybrid Lat	OH Fdr & OCR Miles	UG Fdr Miles	OH Lat Miles	UG Lat Miles	Total OH Miles	Total UG Miles	Total Miles	FDR CI	FDR CMI	Is the Feeder Circuit Looped ?	Load growth (MVA D pk CY-pk Prior)	Peak Load (MVA)	Number of Non FDR
909472	NICEVILLE GLF	Hybrid	2,790	18	37	15	6.3	0.1	12.8	28.8	19.1	28.9	48.0	4,514	341,825	Yes	12.90	2.94	64
909492	FORT WALTON GLF	Hybrid	1,557	16	12	13	3.5	1.6	5.2	2.7	8.7	4.3	13.0	1,588	40,658	Yes	10.40	2.22	18
909532	DESTIN GLF	Hybrid	2,805	10	21	9	3.4	0.0	1.9	12.1	5.3	12.1	17.4	460	40,541	Yes	13.80	1.02	16
909562	DESTIN GLF	Hybrid	1,474	29	17	10	2.0	1.5	4.6	2.4	6.6	3.9	10.5	65	7,423	Yes	9.30	1.49	13
909572	DESTIN GLF	Hybrid	3,300	5	41	6	2.4	0.5	1.9	8.6	4.3	9.1	13.4	1,654	107,727	Yes	12.00	1.04	13
909602	SULLIVAN ST GLF	Hybrid	1,675	31	11	12	4.1	0.0	7.1	8.1	11.2	8.1	19.3	70	5,297	Yes	7.90	0.52	21
909612	SULLIVAN ST GLF	Hybrid	2,244	51	22	9	4.3	0.0	15.1	3.3	19.4	3.3	22.7	451	30,879	Yes	9.10	0.83	40
909622	SULLIVAN ST GLF	Hybrid	1,539	61	17	10	4.0	0.0	9.4	2.3	13.4	2.3	15.7	204	20,296	Yes	7.70	-0.66	28
909632	SULLIVAN ST GLF	Hybrid	249	28	10	8	3.0	0.0	2.8	0.6	5.8	0.6	6.4	3	199	Yes	6.70	3.69	3
909672	S CRESTVIEW GLF	Hybrid	2,882	60	6	13	4.0	0.0	44.5	8.9	48.5	8.9	57.4	3,009	75,895	Yes	12.50	3.54	53
909682	S CRESTVIEW GLF	Hybrid	2,524	22	22	10	4.2	0.0	8.9	20.4	13.1	20.4	33.5	574	21,142	Yes	13.00	3.40	26
909692	S CRESTVIEW GLF	Hybrid	2,407	67	15	9	7.2	0.1	25.2	3.9	32.4	4.0	36.4	4,052	188,940	Yes	9.00	2.68	66
909792	SHOAL RIVER GLF	Hybrid	1,778	28	13	8	4.1	0.0	14.4	6.8	18.5	6.8	25.3	1,692	95,103	Yes	7.40	1.60	39
909812	SHOAL RIVER GLF	Hybrid	1,310	23	12	7	11.5	0.0	14.3	9.2	25.8	9.2	35.0	841	57,128	Yes	6.20	1.40	31
909828	LAUREL HILL GLF	OH	231	24	4	1	4.8	0.0	6.1	0.5	10.9	0.5	11.4	487	19,958	Yes	1.10	0.34	14
909912	ANTIOCH RD GLF	Hybrid	1,551	20	15	5	5.5	0.0	8.6	9.9	14.1	9.9	24.0	383	41,476	Yes	6.10	0.08	20
909942	ANTIOCH RD GLF	Hybrid	2,059	26	0	5	4.2	0.0	17.9	3.6	22.1	3.6	25.7	523	28,416	Yes	7.90	1.57	29
915002	DUKE FIELD GLF	UG	-	0	0	0	0.0	0.0	0.0	0.0	0.0	0.0	0.0	-	-	Yes	4.00	1.40	0
915242	HENDERSON PK GLF	Hybrid	510	0	13	3	1.6	0.5	0.1	7.6	1.7	8.1	9.8	374	30,621	Yes	8.10	2.40	9
915252	HENDERSON PK GLF	Hybrid	1,444	1	13	2	1.5	0.0	0.3	12.4	1.8	12.4	14.2	14	1,492	Yes	7.70	1.07	4
915262	HENDERSON PK GLF	Hybrid	961	0	18	3	2.0	0.0	0.9	3.8	2.9	3.8	6.7	60	3,393	Yes	7.30	0.51	4
500131	SARASOTA	Hybrid	1,711	31	19	5	5.4	0.3	10.6	3.1	16.0	3.4	19.4	2,818	19,548	Yes	8.20	3.12	27
500132	SARASOTA	Hybrid	1,104	10	11	9	2.3	1.3	2.0	2.3	4.3	3.6	7.9	92	15,416	Yes	4.60	1.59	13
500133	SARASOTA	Hybrid	1,290	7	22	4	2.1	1.7	0.8	1.6	2.9	3.3	6.2	922	90,983	Yes	4.50	1.41	3
500134	SARASOTA	Hybrid	1,388	20	18	11	3.7	0.0	6.0	2.5	9.7	2.5	12.2	87	8,757	Yes	8.30	3.03	20
500135	SARASOTA	Hybrid	830	7	13	10	3.1	0.2	2.8	1.7	5.9	1.9	7.8	32	2,429	Yes	4.00	1.27	9

Feeder Specific Data and Attached Laterals

A	B	C	D	E	F	G	H	I	J	K	L	M	N	O	P	Q	R	S	T
Feeder ID#	Sub Region	FDR Type	Custs	OH Lat	UG Lat	Hybrid Lat	OH Fdr & OCR Miles	UG Fdr Miles	OH Lat Miles	UG Lat Miles	Total OH Miles	Total UG Miles	Total Miles	FDR CI	FDR CMI	Is the Feeder Circuit Looped ?	Load growth (MVA D pk CY-pk Prior)	Peak Load (MVA)	Number of Non FDR
500136	SARASOTA	Hybrid	890	2	20	4	1.9	1.9	0.3	1.8	2.2	3.7	5.9	-	-	Yes	5.40	1.86	0
500161	SARASOTA	Hybrid	3,119	1	54	0	1.3	7.7	0.1	17.6	1.4	25.3	26.7	847	117,092	Yes	11.20	1.77	6
500162	SARASOTA	Hybrid	3,861	15	82	3	2.8	13.8	2.7	24.3	5.5	38.1	43.6	306	117,594	Yes	11.70	2.06	20
500163	SARASOTA	UG	-	0	0	0	0.0	0.0	0.0	0.0	0.0	0.0	0.0	-	-	Yes	0.00	0.00	0
500164	SARASOTA	Hybrid	936	5	19	4	1.2	5.3	1.1	3.1	2.3	8.4	10.7	181	5,538	Yes	5.90	1.43	7
500231	BRADENTON	UG	26	0	2	0	0.0	1.0	0.0	1.1	0.0	2.1	2.1	-	-	Yes	3.80	1.41	0
500232	BRADENTON	Hybrid	1,889	23	21	4	3.1	1.7	6.0	4.8	9.1	6.5	15.6	85	6,759	Yes	5.90	1.56	19
500233	BRADENTON	Hybrid	930	17	16	9	3.9	1.6	5.3	1.6	9.2	3.2	12.4	124	16,799	Yes	5.60	3.02	18
500234	BRADENTON	Hybrid	1,380	24	12	11	3.6	1.2	8.3	1.6	11.9	2.8	14.7	2,391	105,734	Yes	6.20	1.81	34
500235	BRADENTON	Hybrid	1,158	29	5	5	2.9	1.2	8.7	1.0	11.6	2.2	13.8	128	18,955	Yes	5.40	1.58	24
500236	BRADENTON	Hybrid	203	3	14	4	1.2	1.1	0.5	1.0	1.7	2.1	3.8	-	-	Yes	3.70	1.88	0
500237	BRADENTON	Hybrid	1,315	2	16	3	0.8	2.1	0.5	4.0	1.3	6.1	7.4	2	564	Yes	5.70	1.65	2
500238	BRADENTON	Hybrid	2,260	18	32	3	4.4	0.2	5.7	6.3	10.1	6.5	16.6	1,033	89,315	Yes	7.30	1.11	27
500239	BRADENTON	Hybrid	1,108	18	22	15	4.6	0.7	6.5	2.2	11.1	2.9	14.0	99	12,283	Yes	6.20	2.13	17
500331	VENICE	Hybrid	2,312	12	46	7	2.9	0.6	5.4	5.5	8.3	6.1	14.4	2,612	99,305	Yes	6.00	-2.08	27
500332	VENICE	Hybrid	2,088	22	15	14	4.2	0.4	10.8	3.4	15.0	3.8	18.8	734	121,352	Yes	8.40	2.60	31
500333	VENICE	Hybrid	551	6	33	3	2.4	0.2	2.3	2.6	4.7	2.8	7.5	24	1,379	Yes	6.50	1.96	4
500334	VENICE	Hybrid	702	7	15	2	2.5	0.1	0.9	2.9	3.4	3.0	6.4	24	4,273	Yes	2.90	0.79	7
500335	VENICE	Hybrid	2,706	10	23	11	3.6	1.3	6.9	2.8	10.5	4.1	14.6	174	19,112	Yes	7.30	2.17	19
500336	VENICE	Hybrid	2,436	17	29	8	3.0	0.6	10.0	9.1	13.0	9.7	22.7	261	18,856	Yes	7.80	0.79	34
500337	VENICE	Hybrid	2,407	14	52	5	5.5	0.6	6.0	17.2	11.5	17.8	29.3	348	33,319	Yes	6.70	0.80	42
500431	HYDE PARK	Hybrid	1,461	21	12	3	2.5	0.1	7.4	3.7	9.9	3.8	13.7	308	70,019	Yes	4.80	0.00	17
500432	HYDE PARK	Hybrid	551	5	21	4	2.2	0.3	1.3	1.4	3.5	1.7	5.2	111	9,307	Yes	3.50	327.67	11
500433	HYDE PARK	Hybrid	1,633	38	15	3	3.6	0.3	12.9	2.5	16.5	2.8	19.3	1,954	131,452	Yes	7.30	2.33	50
500434	HYDE PARK	Hybrid	1,061	22	17	4	2.1	0.8	7.1	4.1	9.2	4.9	14.1	383	79,145	Yes	5.30	1.58	40
500435	HYDE PARK	Hybrid	2,106	15	19	9	3.1	0.0	8.2	9.5	11.3	9.5	20.8	155	25,489	Yes	8.30	2.46	27

Feeder Specific Data and Attached Laterals

A	B	C	D	E	F	G	H	I	J	K	L	M	N	O	P	Q	R	S	T
Feeder ID#	Sub Region	FDR Type	Custs	OH Lat	UG Lat	Hybrid Lat	OH Fdr & OCR Miles	UG Fdr Miles	OH Lat Miles	UG Lat Miles	Total OH Miles	Total UG Miles	Total Miles	FDR CI	FDR CMI	Is the Feeder Circuit Looped ?	Load growth (MVA D pk CY-pk Prior)	Peak Load (MVA)	Number of N on FDR
500436	HYDE PARK	Hybrid	1,297	25	12	14	3.3	0.6	8.3	3.6	11.6	4.2	15.8	247	31,647	Yes	7.00	1.96	34
500437	HYDE PARK	Hybrid	1,653	22	30	7	4.3	1.1	6.2	3.7	10.5	4.8	15.3	248	54,215	Yes	7.70	1.64	32
500438	HYDE PARK	Hybrid	330	5	8	0	1.0	0.6	2.5	0.2	3.5	0.8	4.3	54	5,351	Yes	1.50	0.44	7
500439	HYDE PARK	UG	1	0	1	0	0.0	1.7	0.0	0.0	0.0	1.7	1.7	-	-	Yes	9.10	3.89	0
500531	CLARK	Hybrid	1,723	8	35	7	2.5	0.1	4.1	9.3	6.6	9.4	16.0	113	20,059	Yes	6.10	1.59	23
500532	CLARK	Hybrid	2,328	8	29	8	2.6	0.0	9.4	3.3	12.0	3.3	15.3	5,311	163,652	Yes	8.00	1.18	39
500533	CLARK	Hybrid	1,628	6	53	5	4.7	1.0	2.8	12.5	7.5	13.5	21.0	149	9,837	Yes	7.80	2.11	12
500534	CLARK	Hybrid	2,163	7	35	8	2.8	1.4	8.8	9.1	11.6	10.5	22.1	342	71,266	Yes	8.00	2.29	29
500535	CLARK	Hybrid	1,675	2	30	4	2.2	0.1	1.7	15.8	3.9	15.9	19.8	906	66,510	Yes	6.60	2.06	16
500536	CLARK	Hybrid	626	7	34	9	2.5	0.8	3.3	4.8	5.8	5.6	11.4	764	35,111	Yes	6.70	1.73	11
500537	CLARK	Hybrid	1,278	8	19	7	2.2	1.9	7.6	6.5	9.8	8.4	18.2	262	43,010	Yes	6.50	1.86	24
500538	CLARK	Hybrid	1,717	12	25	5	3.1	0.4	6.4	7.4	9.5	7.8	17.3	1,218	58,833	Yes	6.00	2.41	24
500631	CORTEZ	Hybrid	1,940	8	29	2	2.7	0.7	2.9	11.7	5.6	12.4	18.0	66	11,238	Yes	4.70	-	13
500632	CORTEZ	Hybrid	2,892	8	50	2	3.7	0.0	4.2	17.0	7.9	17.0	24.9	301	57,476	Yes	9.30	327.67	22
500633	CORTEZ	Hybrid	854	14	18	5	2.5	0.2	3.9	3.2	6.4	3.4	9.8	29	3,353	Yes	3.20	327.67	4
500634	CORTEZ	Hybrid	1,476	1	28	6	2.5	0.9	1.3	11.0	3.8	11.9	15.7	774	27,594	Yes	6.70	327.67	19
500635	CORTEZ	Hybrid	2,461	9	41	0	3.4	1.0	1.3	10.6	4.7	11.6	16.3	2,739	108,473	Yes	6.20	327.67	25
500636	CORTEZ	Hybrid	1,653	0	23	1	2.0	0.6	1.9	9.6	3.9	10.2	14.1	133	15,224	Yes	8.40	327.67	14
500637	CORTEZ	Hybrid	757	6	7	1	1.4	1.1	2.2	1.4	3.6	2.5	6.1	135	14,965	Yes	2.00	327.67	15
500661	CORTEZ	Hybrid	4,131	42	44	13	5.4	5.4	10.5	10.6	15.9	16.0	31.9	5,569	140,389	Yes	11.80	327.67	63
500662	CORTEZ	Hybrid	4,584	33	48	6	6.2	3.0	9.5	18.8	15.7	21.8	37.5	656	79,594	Yes	12.90	327.67	39
500663	CORTEZ	Hybrid	1,079	1	23	1	1.6	2.2	0.2	8.2	1.8	10.4	12.2	75	8,937	Yes	6.00	327.67	4
500664	CORTEZ	Hybrid	3,602	30	112	16	7.1	10.3	10.5	28.9	17.6	39.2	56.8	432	57,914	Yes	12.60	327.67	61
500665	CORTEZ	Hybrid	3,547	19	58	10	8.2	1.5	8.2	19.5	16.4	21.0	37.4	385	51,216	Yes	10.50	327.67	32
500831	WHITFIELD	Hybrid	524	5	31	5	2.6	1.5	2.0	7.3	4.6	8.8	13.4	28	1,444	Yes	6.40	3.60	8
500832	WHITFIELD	Hybrid	217	2	43	1	3.0	0.5	2.6	5.2	5.6	5.7	11.3	7	2,329	Yes	8.80	2.31	4

Feeder Specific Data and Attached Laterals

A	B	C	D	E	F	G	H	I	J	K	L	M	N	O	P	Q	R	S	T
Feeder ID#	Sub Region	FDR Type	Custs	OH Lat	UG Lat	Hybrid Lat	OH Fdr & OCR Miles	UG Fdr Miles	OH Lat Miles	UG Lat Miles	Total OH Miles	Total UG Miles	Total Miles	FDR CI	FDR CMI	Is the Feeder Circuit Looped ?	Load growth (MVA D pk CY-pk Prior)	Peak Load (MVA)	Number of N on FDR
500833	WHITFIELD	Hybrid	1,995	28	24	8	5.2	0.5	11.0	5.2	16.2	5.7	21.9	336	46,123	Yes	9.40	3.17	28
500834	WHITFIELD	Hybrid	1,570	17	28	7	3.1	1.0	8.0	10.4	11.1	11.4	22.5	1,875	41,959	Yes	8.20	2.53	27
500835	WHITFIELD	Hybrid	282	0	49	2	2.1	0.6	0.7	2.1	2.8	2.7	5.5	26	4,802	Yes	4.50	1.70	9
500836	WHITFIELD	Hybrid	1,005	21	32	7	4.5	2.9	5.9	7.3	10.4	10.2	20.6	220	34,047	Yes	10.50	4.29	36
500837	WHITFIELD	Hybrid	1,291	19	29	10	3.7	1.2	6.9	3.7	10.6	4.9	15.5	1,233	22,466	Yes	6.80	2.06	28
500931	OSPNEY	Hybrid	1,493	21	44	5	5.9	1.1	5.2	10.6	11.1	11.7	22.8	2,964	100,792	Yes	8.00	2.53	29
500932	OSPNEY	Hybrid	1,584	4	18	8	2.4	0.0	5.7	12.2	8.1	12.2	20.3	189	26,179	Yes	5.50	1.54	19
500933	OSPNEY	Hybrid	1,151	0	26	2	2.6	0.1	0.9	14.0	3.5	14.1	17.6	1,903	98,123	Yes	6.50	2.33	13
500934	OSPNEY	Hybrid	1,910	4	27	1	3.4	0.5	2.1	25.3	5.5	25.8	31.3	186	33,736	Yes	7.70	1.99	11
501061	FRUITVILLE	Hybrid	2,837	17	64	5	7.6	0.7	6.3	18.8	13.9	19.5	33.4	338	54,065	Yes	13.00	3.69	26
501062	FRUITVILLE	Hybrid	2,872	15	47	11	5.0	0.2	10.2	18.3	15.2	18.5	33.7	329	38,920	Yes	11.80	4.12	28
501063	FRUITVILLE	Hybrid	2,754	25	62	11	5.7	0.3	8.1	23.6	13.8	23.9	37.7	813	23,927	Yes	13.70	3.57	27
501064	FRUITVILLE	Hybrid	2,770	15	80	11	7.1	7.0	6.9	37.2	14.0	44.2	58.2	141	19,351	Yes	11.60	2.33	18
501065	FRUITVILLE	Hybrid	2,667	16	44	5	4.5	2.1	8.8	16.7	13.3	18.8	32.1	3,842	247,336	Yes	10.60	3.16	34
501066	FRUITVILLE	Hybrid	1,903	20	38	8	5.8	2.8	11.7	25.0	17.5	27.8	45.3	1,436	64,058	Yes	9.40	1.54	20
502201	FRUIT INDUSTRIES	OH	1	0	0	0	0.1	0.0	0.0	0.0	0.1	0.0	0.1	-	-	Yes	4.20	0.67	0
502202	FRUIT INDUSTRIES	UG	-	0	0	0	0.0	0.0	0.0	0.0	0.0	0.0	0.0	-	-	Yes	10.80	1.80	0
502203	FRUIT INDUSTRIES	UG	-	0	0	0	0.0	0.0	0.0	0.0	0.0	0.0	0.0	-	-	Yes	10.80	1.80	0
502204	FRUIT INDUSTRIES	UG	-	0	0	0	0.0	0.0	0.0	0.0	0.0	0.0	0.0	-	-	Yes	4.20	0.67	0
502205	FRUIT INDUSTRIES	UG	-	0	0	0	0.0	0.0	0.0	0.0	0.0	0.0	0.0	-	-	Yes	9.20	1.35	0
502206	FRUIT INDUSTRIES	UG	-	0	0	0	0.0	0.0	0.0	0.0	0.0	0.0	0.0	-	-	Yes	9.20	0.04	0
502207	FRUIT INDUSTRIES	UG	-	0	0	0	0.0	0.0	0.0	0.0	0.0	0.0	0.0	-	-	Yes	4.90	0.67	0
502208	FRUIT INDUSTRIES	UG	-	0	0	0	0.0	0.0	0.0	0.0	0.0	0.0	0.0	-	-	Yes	9.80	1.57	0
502531	PALMA SOLA	Hybrid	395	3	12	1	1.3	0.1	1.1	4.2	2.4	4.3	6.7	35	1,943	Yes	3.00	1.37	5
502532	PALMA SOLA	Hybrid	1,714	8	30	3	2.9	0.3	4.5	9.6	7.4	9.9	17.3	220	20,713	Yes	6.10	1.84	27
502533	PALMA SOLA	Hybrid	1,037	21	15	5	2.6	0.5	8.5	4.4	11.1	4.9	16.0	767	15,278	Yes	5.70	1.94	15

Feeder Specific Data and Attached Laterals

A	B	C	D	E	F	G	H	I	J	K	L	M	N	O	P	Q	R	S	T
Feeder ID#	Sub Region	FDR Type	Custs	OH Lat	UG Lat	Hybrid Lat	OH Fdr & OCR Miles	UG Fdr Miles	OH Lat Miles	UG Lat Miles	Total OH Miles	Total UG Miles	Total Miles	FDR CI	FDR CMI	Is the Feeder Circuit Looped ?	Load growth (MVA D pk CY-pk Prior)	Peak Load (MVA)	Number of N on FDR
502534	PALMA SOLA	Hybrid	1,382	6	23	5	2.2	0.3	6.9	8.0	9.1	8.3	17.4	372	72,986	Yes	5.90	1.58	27
502536	PALMA SOLA	Hybrid	1,263	0	46	0	2.5	0.5	0.1	11.8	2.6	12.3	14.9	265	12,225	Yes	8.40	2.96	21
502538	PALMA SOLA	Hybrid	1,272	21	28	6	3.6	0.6	7.9	3.5	11.5	4.1	15.6	192	29,428	Yes	6.50	1.58	25
502561	PALMA SOLA	Hybrid	2,982	46	31	13	7.4	5.6	13.6	12.7	21.0	18.3	39.3	618	79,444	Yes	14.50	1.10	65
502562	PALMA SOLA	Hybrid	2,950	57	30	9	4.9	4.7	12.2	10.7	17.1	15.4	32.5	391	51,052	Yes	10.30	2.12	57
502563	PALMA SOLA	Hybrid	4,329	26	54	15	6.2	4.3	10.9	14.6	17.1	18.9	36.0	443	50,467	Yes	13.30	2.29	46
502831	PAYNE	UG	1,410	0	31	1	0.1	8.4	0.0	9.5	0.1	17.9	18.0	60	25,558	Yes	7.30	327.67	10
502832	PAYNE	Hybrid	1,457	34	17	7	2.4	0.7	7.5	2.5	9.9	3.2	13.1	155	23,784	Yes	6.40	327.67	26
502833	PAYNE	Hybrid	550	2	12	6	0.9	0.8	0.7	1.4	1.6	2.2	3.8	-	-	Yes	2.50	327.67	0
502834	PAYNE	Hybrid	1,596	31	22	15	3.2	0.5	10.0	4.5	13.2	5.0	18.2	1,984	85,420	Yes	7.70	327.67	48
502835	PAYNE	Hybrid	1,333	13	18	5	2.2	2.7	1.8	2.3	4.0	5.0	9.0	183	77,657	Yes	5.90	327.67	17
502836	PAYNE	Hybrid	672	5	8	3	1.0	2.1	0.4	1.3	1.4	3.4	4.8	-	-	Yes	3.20	327.67	0
502837	PAYNE	Hybrid	640	6	18	3	1.8	4.3	1.6	10.4	3.4	14.7	18.1	48	13,844	Yes	4.10	327.67	9
502838	PAYNE	Hybrid	878	0	16	1	0.2	2.3	0.1	2.1	0.3	4.4	4.7	691	51,540	Yes	4.40	327.67	1
502931	ONECO	Hybrid	1,799	10	29	3	3.3	1.1	5.9	3.4	9.2	4.5	13.7	989	61,972	Yes	6.40	2.09	22
502932	ONECO	Hybrid	2,821	25	16	8	4.5	0.1	12.7	3.7	17.2	3.8	21.0	1,086	55,113	Yes	8.90	2.97	36
502933	ONECO	Hybrid	1,784	10	28	2	2.9	0.3	4.5	6.9	7.4	7.2	14.6	490	64,816	Yes	6.30	1.94	17
502934	ONECO	Hybrid	2,152	23	24	5	3.7	0.1	7.6	7.8	11.3	7.9	19.2	319	54,531	Yes	7.50	2.21	16
502935	ONECO	Hybrid	1,614	15	25	4	3.9	1.2	4.4	4.6	8.3	5.8	14.1	1,003	59,890	Yes	6.30	1.59	14
502936	ONECO	Hybrid	1,198	14	15	3	2.0	0.2	3.6	1.0	5.6	1.2	6.8	27	5,079	Yes	5.00	1.76	12
502937	ONECO	Hybrid	2,151	13	18	2	2.8	0.7	6.8	6.8	9.6	7.5	17.1	94	12,822	Yes	3.90	1.01	9
502938	ONECO	Hybrid	2,674	11	25	10	2.7	1.0	6.4	5.1	9.1	6.1	15.2	1,233	210,916	Yes	7.60	2.38	34
502939	ONECO	Hybrid	2,639	22	21	7	2.8	0.6	6.9	8.1	9.7	8.7	18.4	468	55,279	Yes	7.80	2.25	22
503031	PHILLIPPI	Hybrid	1,856	8	31	10	3.2	0.3	4.9	6.2	8.1	6.5	14.6	97	18,324	Yes	6.40	2.20	13
503032	PHILLIPPI	Hybrid	970	8	13	14	1.9	0.1	6.7	3.5	8.6	3.6	12.2	1,439	87,505	Yes	5.70	1.71	32
503033	PHILLIPPI	Hybrid	1,041	13	28	5	2.5	2.1	4.5	5.3	7.0	7.4	14.4	732	54,485	Yes	5.30	1.26	26

Feeder Specific Data and Attached Laterals

A	B	C	D	E	F	G	H	I	J	K	L	M	N	O	P	Q	R	S	T
Feeder ID#	Sub Region	FDR Type	Custs	OH Lat	UG Lat	Hybrid Lat	OH Fdr & OCR Miles	UG Fdr Miles	OH Lat Miles	UG Lat Miles	Total OH Miles	Total UG Miles	Total Miles	FDR CI	FDR CMI	Is the Feeder Circuit Looped ?	Load growth (MVA D pk CY-pk Prior)	Peak Load (MVA)	Number of N on FDR
503034	PHILLIPPI	Hybrid	1,561	36	35	11	4.5	0.3	7.5	5.9	12.0	6.2	18.2	2,517	175,923	Yes	7.90	2.65	45
503035	PHILLIPPI	Hybrid	1,187	5	13	2	1.3	0.6	2.8	7.0	4.1	7.6	11.7	228	14,725	Yes	4.60	1.17	15
503036	PHILLIPPI	Hybrid	1,827	8	30	8	3.5	1.1	6.4	8.8	9.9	9.9	19.8	2,130	73,584	Yes	7.90	3.03	29
503037	PHILLIPPI	Hybrid	1,365	20	14	3	3.4	1.5	8.9	4.5	12.3	6.0	18.3	307	51,863	Yes	6.60	1.64	34
503038	PHILLIPPI	Hybrid	2,766	3	15	11	1.0	1.9	2.5	6.7	3.5	8.6	12.1	387	33,405	Yes	6.00	1.22	14
503039	PHILLIPPI	Hybrid	2,591	8	38	12	2.7	3.0	4.7	8.4	7.4	11.4	18.8	190	44,656	Yes	8.70	2.38	25
503431	SOUTH VENICE	Hybrid	2,395	37	2	4	4.7	0.1	24.2	2.2	28.9	2.3	31.2	1,891	168,275	Yes	8.30	2.31	49
503432	SOUTH VENICE	Hybrid	1,733	16	29	10	4.9	1.3	12.8	7.0	17.7	8.3	26.0	86	11,580	Yes	7.20	1.96	31
503433	SOUTH VENICE	Hybrid	1,820	23	10	2	3.5	0.4	7.9	6.0	11.4	6.4	17.8	309	33,859	Yes	5.70	1.47	34
503434	SOUTH VENICE	OH	1,153	17	7	1	3.0	0.3	10.4	0.3	13.4	0.6	14.0	175	32,817	Yes	4.70	1.36	22
503435	SOUTH VENICE	OH	2,156	44	1	2	3.6	0.2	22.3	0.2	25.9	0.4	26.3	452	80,459	Yes	8.20	1.35	57
503436	SOUTH VENICE	Hybrid	1,905	17	29	6	3.5	0.1	7.6	12.5	11.1	12.6	23.7	2,130	60,488	Yes	7.60	2.41	24
503437	SOUTH VENICE	Hybrid	1,571	34	6	3	4.8	0.3	14.3	0.9	19.1	1.2	20.3	292	48,488	Yes	7.00	2.21	32
504131	BENEVA	Hybrid	1,731	11	38	4	2.4	0.0	4.3	6.2	6.7	6.2	12.9	130	16,330	Yes	7.00	2.09	15
504132	BENEVA	Hybrid	2,116	26	34	3	3.2	0.1	12.0	6.5	15.2	6.6	21.8	207	47,438	Yes	8.50	2.14	29
504133	BENEVA	Hybrid	1,530	17	27	2	3.5	0.1	6.7	9.9	10.2	10.0	20.2	186	27,023	Yes	6.00	0.69	30
504134	BENEVA	Hybrid	2,010	14	22	10	3.5	0.6	9.7	9.2	13.2	9.8	23.0	1,481	70,098	Yes	7.70	1.99	31
504135	BENEVA	Hybrid	918	16	21	3	2.8	0.5	3.9	6.8	6.7	7.3	14.0	37	5,937	Yes	4.00	0.57	10
504136	BENEVA	Hybrid	1,691	16	25	6	3.3	0.3	6.8	4.8	10.1	5.1	15.2	106	27,581	Yes	5.50	1.45	18
504137	BENEVA	Hybrid	1,485	23	21	9	2.9	1.0	9.0	4.4	11.9	5.4	17.3	790	108,841	Yes	7.10	1.66	29
504531	TUTTLE	Hybrid	2,972	28	50	5	5.5	0.3	10.7	9.6	16.2	9.9	26.1	392	62,886	Yes	9.50	2.67	34
504532	TUTTLE	Hybrid	1,467	4	27	3	1.9	0.2	3.3	8.5	5.2	8.7	13.9	401	74,295	Yes	8.90	2.65	37
504533	TUTTLE	Hybrid	2,864	19	56	7	4.9	0.4	7.9	9.4	12.8	9.8	22.6	2,820	70,230	Yes	9.10	2.22	23
504534	TUTTLE	Hybrid	2,213	27	18	10	4.2	0.6	12.3	6.8	16.5	7.4	23.9	2,481	128,235	Yes	8.40	1.56	53
504535	TUTTLE	Hybrid	1,833	17	21	9	3.5	0.3	11.1	5.7	14.6	6.0	20.6	593	90,929	Yes	7.80	2.29	44
504536	TUTTLE	Hybrid	1,221	10	22	6	2.0	0.8	2.7	3.2	4.7	4.0	8.7	47	6,103	Yes	5.90	2.21	7

Feeder Specific Data and Attached Laterals

A	B	C	D	E	F	G	H	I	J	K	L	M	N	O	P	Q	R	S	T
Feeder ID#	Sub Region	FDR Type	Custs	OH Lat	UG Lat	Hybrid Lat	OH Fdr & OCR Miles	UG Fdr Miles	OH Lat Miles	UG Lat Miles	Total OH Miles	Total UG Miles	Total Miles	FDR CI	FDR CMI	Is the Feeder Circuit Looped ?	Load growth (MVA D pk CY-pk Prior)	Peak Load (MVA)	Number of N on FDR
504661	CASTLE	Hybrid	4,031	23	69	9	6.8	2.6	10.2	23.5	17.0	26.1	43.1	2,089	73,536	Yes	12.50	2.30	44
504662	CASTLE	Hybrid	2,807	20	60	7	9.8	0.9	12.1	32.2	21.9	33.1	55.0	138	20,833	Yes	15.90	5.09	31
504663	CASTLE	Hybrid	2,444	5	40	2	3.8	4.2	2.6	20.2	6.4	24.4	30.8	1,243	122,291	Yes	7.20	0.93	12
504664	CASTLE	Hybrid	1,738	56	30	5	6.2	0.7	12.0	10.3	18.2	11.0	29.2	1,911	36,829	Yes	5.10	1.52	24
504665	CASTLE	Hybrid	3,224	9	45	8	3.0	3.2	7.5	20.7	10.5	23.9	34.4	249	26,424	Yes	10.90	1.55	25
504666	CASTLE	Hybrid	1,548	2	38	0	2.1	3.2	0.0	15.4	2.1	18.6	20.7	850	5,666	Yes	4.40	0.74	3
504667	CASTLE	Hybrid	1,104	10	31	2	4.9	1.2	4.3	6.5	9.2	7.7	16.9	2,491	97,576	Yes	4.70	1.18	13
504831	SORRENTO	Hybrid	2,284	36	30	15	5.2	0.7	10.4	8.5	15.6	9.2	24.8	2,295	78,263	Yes	6.80	2.45	36
504832	SORRENTO	Hybrid	2,254	22	42	10	3.9	2.0	12.9	17.1	16.8	19.1	35.9	2,517	134,388	Yes	8.00	1.74	28
504833	SORRENTO	Hybrid	1,835	19	36	5	3.9	7.4	10.2	26.6	14.1	34.0	48.1	146	36,689	Yes	6.70	1.39	27
504834	SORRENTO	Hybrid	2,536	20	31	7	6.3	2.3	8.6	17.2	14.9	19.5	34.4	545	66,622	Yes	7.20	2.11	27
504835	SORRENTO	Hybrid	2,314	17	19	8	3.0	1.9	15.9	8.8	18.9	10.7	29.6	2,375	155,651	Yes	7.60	1.11	42
505161	PROCTOR	Hybrid	1,865	3	30	8	2.8	0.5	5.7	12.9	8.5	13.4	21.9	675	82,167	Yes	8.80	1.76	35
505162	PROCTOR	Hybrid	1,440	3	42	3	3.5	1.0	1.9	24.8	5.4	25.8	31.2	294	49,820	Yes	7.70	1.45	20
505163	PROCTOR	Hybrid	1,958	8	53	4	4.7	0.3	2.4	16.4	7.1	16.7	23.8	62	9,672	Yes	8.80	2.49	12
505164	PROCTOR	Hybrid	2,817	10	45	3	3.7	0.2	3.4	18.8	7.1	19.0	26.1	360	44,837	Yes	10.30	2.73	18
505165	PROCTOR	Hybrid	1,618	6	37	2	3.1	2.3	5.6	12.3	8.7	14.6	23.3	524	73,642	Yes	11.90	-3.63	39
505166	PROCTOR	Hybrid	2,067	5	44	7	3.8	1.6	6.0	12.6	9.8	14.2	24.0	164	28,056	Yes	8.50	2.78	13
505167	PROCTOR	Hybrid	2,554	8	49	7	4.5	4.5	7.0	35.4	11.5	39.9	51.4	380	58,185	Yes	12.90	4.85	38
505261	RUBONIA	Hybrid	2,326	19	50	13	7.8	3.1	9.6	17.8	17.4	20.9	38.3	1,317	62,006	Yes	13.70	4.47	37
505262	RUBONIA	Hybrid	2,744	43	22	19	9.2	1.1	27.4	8.2	36.6	9.3	45.9	2,497	342,339	Yes	9.90	2.51	42
505263	RUBONIA	Hybrid	1,681	20	30	6	6.2	1.1	12.3	13.8	18.5	14.9	33.4	146	21,999	Yes	3.70	0.85	26
505264	RUBONIA	Hybrid	1,186	27	13	4	4.9	0.3	9.5	1.7	14.4	2.0	16.4	135	20,927	Yes	5.70	1.63	21
505265	RUBONIA	Hybrid	2,508	18	22	14	4.3	3.6	16.0	10.0	20.3	13.6	33.9	376	34,076	Yes	8.30	0.00	30
505361	PARK	Hybrid	880	0	21	0	1.3	1.9	0.0	10.1	1.3	12.0	13.3	-	-	Yes	6.90	327.67	0
505362	PARK	Hybrid	3,443	2	56	2	4.0	1.8	2.4	28.7	6.4	30.5	36.9	2,111	31,660	Yes	12.80	327.67	11

Feeder Specific Data and Attached Laterals

A	B	C	D	E	F	G	H	I	J	K	L	M	N	O	P	Q	R	S	T
Feeder ID#	Sub Region	FDR Type	Custs	OH Lat	UG Lat	Hybrid Lat	OH Fdr & OCR Miles	UG Fdr Miles	OH Lat Miles	UG Lat Miles	Total OH Miles	Total UG Miles	Total Miles	FDR CI	FDR CMI	Is the Feeder Circuit Looped ?	Load growth (MVA D pk CY-pk Prior)	Peak Load (MVA)	Number of N on FDR
505363	PARK	Hybrid	3,770	2	80	8	5.3	2.9	5.9	41.1	11.2	44.0	55.2	607	74,717	Yes	17.10	-	27
505364	PARK	Hybrid	2,850	0	40	1	3.3	3.0	0.5	34.5	3.8	37.5	41.3	842	96,812	Yes	10.90	-	13
505365	PARK	Hybrid	3,956	0	67	1	2.6	7.2	0.6	43.2	3.2	50.4	53.6	439	45,286	Yes	16.20	-	18
505366	PARK	UG	2,476	0	48	0	1.2	5.0	0.0	20.5	1.2	25.5	26.7	31	5,316	Yes	12.70	-	3
505561	VAMO	Hybrid	2,655	26	29	3	2.7	1.4	5.6	7.5	8.3	8.9	17.2	70	11,379	Yes	6.70	0.70	14
505562	VAMO	Hybrid	2,435	24	39	13	4.1	1.4	6.9	9.4	11.0	10.8	21.8	66	14,078	Yes	9.00	2.93	21
505563	VAMO	Hybrid	1,312	0	37	0	2.6	1.5	0.0	8.1	2.6	9.6	12.2	283	40,318	Yes	8.70	2.39	12
505564	VAMO	Hybrid	2,557	2	41	0	3.3	2.7	0.5	19.3	3.8	22.0	25.8	199	26,672	Yes	9.80	2.73	7
505761	AUBURN	Hybrid	2,672	6	59	8	4.0	0.7	6.1	19.1	10.1	19.8	29.9	2,567	58,389	Yes	7.40	1.62	23
505762	AUBURN	Hybrid	3,279	20	39	3	6.0	3.1	9.9	26.6	15.9	29.7	45.6	4,465	127,295	Yes	12.40	3.02	34
505763	AUBURN	Hybrid	2,720	0	35	1	5.7	2.5	0.2	27.6	5.9	30.1	36.0	2,031	115,660	Yes	8.30	1.20	10
505764	AUBURN	Hybrid	2,001	25	56	7	7.0	3.4	10.7	20.2	17.7	23.6	41.3	184	27,424	Yes	8.90	0.21	31
505765	AUBURN	Hybrid	2,262	13	41	3	4.1	2.0	7.5	15.7	11.6	17.7	29.3	140	25,254	Yes	7.60	2.07	25
505766	AUBURN	Hybrid	2,579	2	47	2	4.5	1.7	2.8	21.3	7.3	23.0	30.3	113	14,093	Yes	6.10	1.03	11
505767	AUBURN	Hybrid	3,234	6	56	2	7.0	0.6	4.4	25.4	11.4	26.0	37.4	298	30,180	Yes	12.80	4.60	23
505768	AUBURN	Hybrid	1,058	8	25	3	2.0	2.2	3.1	6.8	5.1	9.0	14.1	442	39,523	Yes	3.90	0.00	30
505861	BUCKEYE	Hybrid	83	3	18	0	1.3	3.8	0.2	2.5	1.5	6.3	7.8	1	6	Yes	4.30	3.36	1
505862	BUCKEYE	Hybrid	4,061	20	66	8	14.1	15.9	11.2	53.5	25.3	69.4	94.7	1,497	98,832	Yes	11.20	1.62	27
505863	BUCKEYE	Hybrid	108	6	20	2	4.6	1.8	4.7	3.3	9.3	5.1	14.4	142	10,373	Yes	3.40	1.96	12
505864	BUCKEYE	Hybrid	1,904	18	33	6	12.5	1.9	6.1	14.3	18.6	16.2	34.8	1,313	84,235	Yes	6.20	1.45	28
505865	BUCKEYE	UG	1	0	0	0	0.0	1.3	0.0	0.0	0.0	1.3	1.3	-	-	Yes	6.70	2.69	0
505866	BUCKEYE	UG	1	0	0	0	0.0	1.1	0.0	0.0	0.0	1.1	1.1	-	-	Yes	10.30	-	0
506031	WALKER	Hybrid	986	19	16	8	3.3	0.1	5.0	3.4	8.3	3.5	11.8	121	17,113	Yes	5.80	2.01	21
506032	WALKER	Hybrid	1,329	27	8	4	2.9	0.3	8.9	2.4	11.8	2.7	14.5	696	26,607	Yes	5.60	1.69	30
506033	WALKER	Hybrid	1,579	19	11	5	2.9	0.0	8.2	3.8	11.1	3.8	14.9	1,037	56,584	Yes	6.40	1.68	31
506034	WALKER	Hybrid	870	18	2	5	2.1	0.1	7.7	1.3	9.8	1.4	11.2	117	21,165	Yes	4.20	0.21	23

Feeder Specific Data and Attached Laterals

A	B	C	D	E	F	G	H	I	J	K	L	M	N	O	P	Q	R	S	T
Feeder ID#	Sub Region	FDR Type	Custs	OH Lat	UG Lat	Hybrid Lat	OH Fdr & OCR Miles	UG Fdr Miles	OH Lat Miles	UG Lat Miles	Total OH Miles	Total UG Miles	Total Miles	FDR CI	FDR CMI	Is the Feeder Circuit Looped ?	Load growth (MVA D pk CY-pk Prior)	Peak Load (MVA)	Number of N on FDR
506035	WALKER	Hybrid	1,230	12	8	3	3.2	0.2	4.8	5.1	8.0	5.3	13.3	909	62,317	Yes	5.00	1.34	36
506036	WALKER	Hybrid	2,419	25	10	17	4.1	0.3	12.3	2.1	16.4	2.4	18.8	2,712	144,769	Yes	9.00	3.05	40
506037	WALKER	Hybrid	1,919	21	18	6	3.4	1.0	7.4	5.6	10.8	6.6	17.4	199	36,337	Yes	6.30	1.60	29
506261	SHADE	Hybrid	2,173	14	48	12	4.9	0.9	6.4	15.2	11.3	16.1	27.4	443	58,691	Yes	9.30	2.95	29
506262	SHADE	Hybrid	1,032	16	32	6	4.4	0.9	4.8	8.0	9.2	8.9	18.1	115	21,217	Yes	10.80	4.13	18
506263	SHADE	Hybrid	3,148	19	60	10	7.0	3.2	12.0	15.4	19.0	18.6	37.6	2,899	123,785	Yes	12.50	1.72	28
506264	SHADE	Hybrid	1,596	22	23	6	2.9	0.8	6.7	4.9	9.6	5.7	15.3	1,808	60,556	Yes	6.90	2.71	13
506561	GRANADA	UG	2,931	0	33	0	0.6	6.3	0.0	35.7	0.6	42.0	42.6	86	11,965	Yes	7.70	-0.22	5
506562	GRANADA	Hybrid	3,684	7	69	1	4.8	6.9	1.1	45.0	5.9	51.9	57.8	6,104	159,386	Yes	14.50	2.19	16
506563	GRANADA	Hybrid	4,558	10	106	3	7.5	24.3	13.8	65.9	21.3	90.2	111.5	1,360	125,674	Yes	10.10	-0.68	27
506564	GRANADA	Hybrid	2,244	4	45	2	3.6	8.6	1.7	35.6	5.3	44.2	49.5	186	36,885	Yes	7.10	2.42	15
506961	WOODS	Hybrid	703	14	38	10	4.7	0.9	4.2	5.8	8.9	6.7	15.6	67	10,099	Yes	8.80	3.02	17
506962	WOODS	Hybrid	3,070	23	70	8	6.5	2.1	6.2	25.5	12.7	27.6	40.3	2,300	131,161	Yes	11.60	3.14	34
506963	WOODS	Hybrid	1,287	6	39	3	3.2	0.5	1.6	11.7	4.8	12.2	17.0	3,925	101,420	Yes	5.90	1.94	8
506964	WOODS	Hybrid	2,432	18	82	5	5.7	1.3	4.2	21.5	9.9	22.8	32.7	65	8,050	Yes	14.10	5.08	7
506965	WOODS	Hybrid	1,844	2	34	0	2.6	1.9	0.4	17.7	3.0	19.6	22.6	1,187	50,506	Yes	5.50	0.82	6
506966	WOODS	Hybrid	2,077	4	40	2	2.3	1.5	2.3	20.5	4.6	22.0	26.6	250	32,666	Yes	7.70	2.66	19
507161	POLO	UG	4,960	0	84	1	2.3	17.4	1.2	66.7	3.5	84.1	87.6	5,820	466,190	Yes	14.10	1.89	11
507162	POLO	Hybrid	1,704	74	30	24	34.1	0.7	80.8	24.0	114.9	24.7	139.6	2,124	167,520	Yes	7.80	0.65	74
507163	POLO	Hybrid	2,690	6	54	6	6.9	1.1	3.9	25.9	10.8	27.0	37.8	2,404	81,410	Yes	12.00	2.68	22
507164	POLO	UG	1,148	0	44	0	0.1	9.7	0.0	16.0	0.1	25.7	25.8	39	9,126	Yes	13.70	3.84	4
507165	POLO	UG	2,154	0	54	0	0.0	11.7	0.0	37.0	0.0	48.7	48.7	357	56,251	Yes	14.30	327.67	14
507166	POLO	Hybrid	1,963	29	41	9	14.3	34.0	33.5	48.6	47.8	82.6	130.4	184	60,516	Yes	8.70	3.45	27
507167	POLO	UG	2,573	0	20	0	0.9	4.8	0.0	19.9	0.9	24.7	25.6	221	44,005	Yes	5.20	1.91	12
507561	PARRISH	Hybrid	4,936	73	89	18	25.4	9.5	33.2	71.4	58.6	80.9	139.5	377	37,795	Yes	17.60	2.35	43
507562	PARRISH	Hybrid	3,597	3	52	9	4.7	1.8	6.6	27.7	11.3	29.5	40.8	358	43,985	Yes	12.20	2.54	27

Feeder Specific Data and Attached Laterals

A	B	C	D	E	F	G	H	I	J	K	L	M	N	O	P	Q	R	S	T
Feeder ID#	Sub Region	FDR Type	Custs	OH Lat	UG Lat	Hybrid Lat	OH Fdr & OCR Miles	UG Fdr Miles	OH Lat Miles	UG Lat Miles	Total OH Miles	Total UG Miles	Total Miles	FDR CI	FDR CMI	Is the Feeder Circuit Looped ?	Load growth (MVA D pk CY-pk Prior)	Peak Load (MVA)	Number of N on FDR
507563	PARRISH	Hybrid	3,332	3	49	1	3.9	7.3	0.7	48.3	4.6	55.6	60.2	367	47,990	Yes	14.70	2.27	16
507564	PARRISH	Hybrid	2,907	9	45	5	4.3	3.2	5.8	34.2	10.1	37.4	47.5	2,673	112,270	Yes	11.10	1.64	18
507565	PARRISH	Hybrid	2,022	21	33	13	3.9	4.1	17.1	9.3	21.0	13.4	34.4	2,286	198,263	Yes	10.80	3.60	30
508161	INTERSTATE	Hybrid	4,780	2	70	1	4.7	8.2	0.6	58.9	5.3	67.1	72.4	453	73,297	Yes	13.50	0.65	25
508162	INTERSTATE	Hybrid	4,096	46	78	19	18.2	6.9	66.9	62.6	85.1	69.5	154.6	3,340	351,146	Yes	16.90	6.75	80
508163	INTERSTATE	Hybrid	3,804	3	58	1	4.9	5.3	1.8	42.5	6.7	47.8	54.5	592	132,428	Yes	15.80	2.54	24
508261	RYE	Hybrid	3,553	28	61	4	6.9	2.5	10.4	39.4	17.3	41.9	59.2	341	43,222	Yes	14.70	3.19	16
508262	RYE	Hybrid	3,835	4	69	3	5.5	8.2	1.4	40.9	6.9	49.1	56.0	1,826	69,979	Yes	13.10	1.60	14
508263	RYE	Hybrid	2,856	3	51	2	2.4	7.0	2.0	31.3	4.4	38.3	42.7	1,126	78,158	Yes	11.20	0.00	18
508264	RYE	Hybrid	2,914	36	56	7	9.2	8.2	11.3	48.4	20.5	56.6	77.1	7,049	194,437	Yes	15.20	5.90	25
508631	LIME	UG	696	0	12	1	0.0	3.5	0.1	2.7	0.1	6.2	6.3	579	68,615	Yes	5.20	1.29	5
508632	LIME	UG	435	0	5	0	0.0	2.7	0.0	0.5	0.0	3.2	3.2	-	-	Yes	1.80	0.45	0
508633	LIME	UG	411	1	7	1	0.1	3.6	0.0	1.3	0.1	4.9	5.0	-	-	Yes	4.50	0.00	0
509131	TIMUCUAN	Hybrid	2,310	6	35	2	2.4	0.2	4.0	3.2	6.4	3.4	9.8	1,431	30,815	Yes	5.70	2.14	21
509132	TIMUCUAN	Hybrid	1,998	14	13	6	1.9	0.1	5.3	3.8	7.2	3.9	11.1	697	74,120	Yes	5.20	1.74	32
509133	TIMUCUAN	Hybrid	2,303	9	31	3	3.7	0.9	1.6	12.1	5.3	13.0	18.3	1,091	47,497	Yes	7.40	2.44	15
509261	RINGLING	Hybrid	1,699	4	32	4	3.4	0.4	5.1	9.0	8.5	9.4	17.9	175	29,195	Yes	0.00	0.00	18
509961	LAURELWOOD	Hybrid	2,540	14	90	6	11.2	9.4	9.4	51.1	20.6	60.5	81.1	37	8,901	Yes	12.20	0.00	9
509962	LAURELWOOD	Hybrid	2,926	28	49	6	14.2	7.6	21.0	39.4	35.2	47.0	82.2	258	33,474	Yes	9.60	0.00	30
510361	PIRATE	Hybrid	2,762	22	33	10	5.4	2.6	13.1	12.1	18.5	14.7	33.2	1,057	152,130	Yes	9.10	3.39	33
510362	PIRATE	Hybrid	2,916	41	25	14	6.0	1.4	12.1	5.5	18.1	6.9	25.0	2,357	119,428	Yes	10.80	3.13	48
510363	PIRATE	Hybrid	948	16	29	6	4.2	1.3	5.0	3.5	9.2	4.8	14.0	1,504	26,943	Yes	11.00	3.69	17
510364	PIRATE	Hybrid	1,485	14	24	5	3.8	1.9	5.5	13.4	9.3	15.3	24.6	855	27,279	Yes	6.70	2.16	13
501231	NAPLES	Hybrid	398	6	17	2	1.5	0.9	2.2	3.3	3.7	4.2	7.9	457	11,987	Yes	5.00	1.63	3
501232	NAPLES	Hybrid	160	0	7	1	0.6	0.2	0.8	0.4	1.4	0.6	2.0	47	3,489	Yes	4.50	1.39	3
501233	NAPLES	Hybrid	771	3	29	3	1.8	0.0	0.4	2.0	2.2	2.0	4.2	9	2,273	Yes	4.00	1.22	4

Feeder Specific Data and Attached Laterals

A	B	C	D	E	F	G	H	I	J	K	L	M	N	O	P	Q	R	S	T
Feeder ID#	Sub Region	FDR Type	Custs	OH Lat	UG Lat	Hybrid Lat	OH Fdr & OCR Miles	UG Fdr Miles	OH Lat Miles	UG Lat Miles	Total OH Miles	Total UG Miles	Total Miles	FDR CI	FDR CMI	Is the Feeder Circuit Looped ?	Load growth (MVA D pk CY-pk Prior)	Peak Load (MVA)	Number of Non FDR
501234	NAPLES	Hybrid	786	1	19	4	1.1	0.7	1.9	3.8	3.0	4.5	7.5	830	32,799	Yes	4.50	1.41	4
501235	NAPLES	Hybrid	1,521	13	33	5	4.1	0.2	2.4	7.2	6.5	7.4	13.9	5,694	127,995	Yes	6.50	2.20	21
501236	NAPLES	Hybrid	215	1	15	2	1.4	2.8	0.6	4.6	2.0	7.4	9.4	79	8,481	Yes	2.90	1.34	5
501237	NAPLES	Hybrid	1,037	4	21	7	2.3	1.2	2.5	3.2	4.8	4.4	9.2	658	42,809	Yes	4.70	1.26	17
501238	NAPLES	Hybrid	873	6	34	3	2.6	3.1	2.7	8.3	5.3	11.4	16.7	70	16,357	Yes	6.60	2.13	17
501239	NAPLES	Hybrid	1,248	2	33	6	2.2	1.0	2.4	3.7	4.6	4.7	9.3	239	42,742	Yes	4.90	1.17	25
501240	NAPLES	Hybrid	967	3	44	10	3.4	2.4	4.9	9.3	8.3	11.7	20.0	1,129	135,131	Yes	8.70	2.09	40
501761	IONA	Hybrid	3,006	16	43	7	4.1	0.2	5.4	13.7	9.5	13.9	23.4	4,847	263,160	Yes	11.00	327.67	60
501762	IONA	Hybrid	1,418	25	43	14	3.3	1.3	5.6	5.9	8.9	7.2	16.1	1,049	87,266	Yes	10.40	327.67	53
501763	IONA	Hybrid	1,300	30	16	13	4.0	0.7	9.7	2.7	13.7	3.4	17.1	208	26,152	Yes	8.30	327.67	59
501764	IONA	Hybrid	3,581	10	45	8	3.7	1.5	3.1	23.0	6.8	24.5	31.3	1,207	172,390	Yes	10.20	327.67	100
501765	IONA	Hybrid	1,778	4	63	5	4.6	1.2	3.4	22.0	8.0	23.2	31.2	795	53,726	Yes	11.50	327.67	57
501766	IONA	Hybrid	2,915	9	48	7	4.3	1.7	8.8	24.2	13.1	25.9	39.0	12,515	383,280	Yes	10.80	327.67	117
501767	IONA	Hybrid	4,108	13	69	6	5.5	1.8	4.7	24.0	10.2	25.8	36.0	1,124	145,745	Yes	10.30	327.67	64
501768	IONA	Hybrid	1,227	1	55	1	6.2	3.5	0.2	18.5	6.4	22.0	28.4	2,819	175,772	Yes	9.40	327.67	52
502161	BONITA SPRINGS	Hybrid	3,153	41	64	13	6.5	0.4	12.7	12.7	19.2	13.1	32.3	583	93,008	Yes	12.70	3.64	46
502162	BONITA SPRINGS	Hybrid	3,150	8	60	2	4.1	2.7	2.8	29.1	6.9	31.8	38.7	4,845	128,355	Yes	13.40	2.95	34
502163	BONITA SPRINGS	Hybrid	2,981	5	54	7	6.9	5.7	2.9	15.3	9.8	21.0	30.8	4,165	238,420	Yes	8.70	0.46	74
502164	BONITA SPRINGS	Hybrid	1,897	1	41	0	3.0	2.1	0.0	15.1	3.0	17.2	20.2	1,860	80,386	Yes	8.20	1.08	7
502165	BONITA SPRINGS	Hybrid	2,830	4	45	5	3.0	5.0	3.0	23.9	6.0	28.9	34.9	5,553	194,136	Yes	10.30	2.22	23
502166	BONITA SPRINGS	Hybrid	2,929	27	52	11	5.3	6.7	11.1	25.9	16.4	32.6	49.0	1,225	209,723	Yes	10.60	1.59	55
502167	BONITA SPRINGS	Hybrid	2,663	6	37	10	3.3	1.9	3.4	20.7	6.7	22.6	29.3	642	137,850	Yes	9.40	0.94	23
502168	BONITA SPRINGS	Hybrid	2,398	19	27	2	1.7	5.7	5.6	12.4	7.3	18.1	25.4	157	35,979	Yes	8.10	0.94	25
503131	SOLANA	Hybrid	1,947	0	39	3	1.8	2.8	0.6	14.4	2.4	17.2	19.6	295	64,907	Yes	5.70	327.67	14
503132	SOLANA	Hybrid	2,613	14	39	12	2.7	1.7	4.8	10.4	7.5	12.1	19.6	452	103,181	Yes	8.60	327.67	19
503133	SOLANA	Hybrid	1,495	15	32	3	3.1	2.4	3.0	8.9	6.1	11.3	17.4	688	72,034	Yes	5.00	327.67	19

Feeder Specific Data and Attached Laterals

A	B	C	D	E	F	G	H	I	J	K	L	M	N	O	P	Q	R	S	T
Feeder ID#	Sub Region	FDR Type	Custs	OH Lat	UG Lat	Hybrid Lat	OH Fdr & OCR Miles	UG Fdr Miles	OH Lat Miles	UG Lat Miles	Total OH Miles	Total UG Miles	Total Miles	FDR CI	FDR CMI	Is the Feeder Circuit Looped ?	Load growth (MVA D pk CY-pk Prior)	Peak Load (MVA)	Number of Non FDR
503134	SOLANA	Hybrid	1,761	0	48	2	1.5	2.3	0.6	14.2	2.1	16.5	18.6	467	80,817	Yes	7.80	-	35
503135	SOLANA	Hybrid	1,511	5	26	2	2.3	3.6	2.3	4.6	4.6	8.2	12.8	650	16,726	Yes	10.10	-	13
503136	SOLANA	Hybrid	1,200	0	25	0	1.0	3.8	0.0	7.9	1.0	11.7	12.7	146	40,027	Yes	3.10	-	14
503137	SOLANA	UG	1,956	0	19	0	0.5	7.0	0.0	4.9	0.5	11.9	12.4	1,097	17,879	Yes	6.10	1.45	9
503138	SOLANA	Hybrid	1,325	7	60	3	3.6	0.7	3.5	6.9	7.1	7.6	14.7	1,557	154,103	Yes	9.80	-	24
503561	ALLIGATOR	Hybrid	3,398	7	43	7	3.3	0.5	4.5	18.5	7.8	19.0	26.8	296	50,002	Yes	6.90	1.23	16
503562	ALLIGATOR	Hybrid	3,930	29	72	17	7.1	1.6	10.7	15.4	17.8	17.0	34.8	1,989	186,498	Yes	13.20	0.00	95
503563	ALLIGATOR	Hybrid	2,476	1	47	6	4.1	1.3	3.9	12.6	8.0	13.9	21.9	466	66,741	Yes	9.70	1.33	24
503564	ALLIGATOR	Hybrid	3,554	12	61	9	5.0	1.2	7.5	19.8	12.5	21.0	33.5	853	154,891	Yes	10.60	1.93	62
503565	ALLIGATOR	Hybrid	1,956	0	32	1	2.0	0.2	1.4	15.6	3.4	15.8	19.2	1,495	156,522	Yes	4.60	0.92	25
503566	ALLIGATOR	Hybrid	3,597	2	38	5	3.3	0.1	4.3	22.1	7.6	22.2	29.8	611	89,664	Yes	11.30	3.76	20
503567	ALLIGATOR	Hybrid	3,683	0	38	3	3.7	1.6	1.3	19.6	5.0	21.2	26.2	6,395	230,608	Yes	7.20	1.48	20
503568	ALLIGATOR	Hybrid	3,118	12	63	10	5.6	2.0	8.5	11.3	14.1	13.3	27.4	6,661	175,291	Yes	10.70	2.76	56
503569	ALLIGATOR	Hybrid	2,710	3	48	1	5.3	0.7	1.4	17.5	6.7	18.2	24.9	242	44,263	Yes	6.90	1.31	21
503631	EDISON	Hybrid	1,433	24	14	6	2.7	0.6	10.1	7.6	12.8	8.2	21.0	1,187	74,163	Yes	6.90	1.69	36
503632	EDISON	Hybrid	1,782	7	41	3	2.6	0.4	2.6	10.7	5.2	11.1	16.3	1,706	70,633	Yes	5.70	1.82	26
503633	EDISON	Hybrid	2,137	0	49	1	2.9	0.7	1.1	11.2	4.0	11.9	15.9	1,111	74,491	Yes	8.70	2.71	25
503634	EDISON	Hybrid	1,821	3	48	3	2.8	0.3	1.9	10.5	4.7	10.8	15.5	1,312	47,599	Yes	5.20	1.18	26
503635	EDISON	Hybrid	2,435	0	43	2	2.5	0.2	0.8	10.4	3.3	10.6	13.9	395	29,809	Yes	6.80	1.91	15
503636	EDISON	Hybrid	2,065	5	49	2	2.6	1.1	1.8	13.1	4.4	14.2	18.6	182	25,573	Yes	7.10	1.62	15
503637	EDISON	Hybrid	1,043	4	27	1	2.2	0.6	1.9	6.6	4.1	7.2	11.3	574	93,324	Yes	5.00	1.40	16
503638	EDISON	Hybrid	1,075	8	15	4	1.2	0.6	4.4	5.0	5.6	5.6	11.2	224	21,047	Yes	4.20	0.97	23
503639	EDISON	Hybrid	2,488	3	22	4	2.1	1.1	3.6	17.4	5.7	18.5	24.2	5,305	146,951	Yes	8.50	2.53	55
503961	ESTERO	Hybrid	2,588	29	34	13	3.5	4.4	12.7	5.5	16.2	9.9	26.1	3,003	430,914	Yes	11.30	0.63	88
503962	ESTERO	Hybrid	3,785	36	35	4	6.6	1.9	15.8	24.6	22.4	26.5	48.9	4,354	163,332	Yes	14.50	3.74	66
503963	ESTERO	Hybrid	1,506	2	27	2	3.8	1.3	3.6	15.5	7.4	16.8	24.2	558	104,955	Yes	6.20	0.00	58

Feeder Specific Data and Attached Laterals

A	B	C	D	E	F	G	H	I	J	K	L	M	N	O	P	Q	R	S	T
Feeder ID#	Sub Region	FDR Type	Custs	OH Lat	UG Lat	Hybrid Lat	OH Fdr & OCR Miles	UG Fdr Miles	OH Lat Miles	UG Lat Miles	Total OH Miles	Total UG Miles	Total Miles	FDR CI	FDR CMI	Is the Feeder Circuit Looped ?	Load growth (MVA D pk CY-pk Prior)	Peak Load (MVA)	Number of Non FDR
503964	ESTERO	Hybrid	2,438	3	36	3	1.7	7.5	2.0	7.2	3.7	14.7	18.4	3,092	119,243	Yes	5.70	-0.59	21
503965	ESTERO	Hybrid	2,902	16	15	4	2.7	1.9	5.6	13.5	8.3	15.4	23.7	2,642	288,115	Yes	6.80	1.22	31
503966	ESTERO	Hybrid	2,243	9	50	2	4.0	5.3	5.1	17.0	9.1	22.3	31.4	202	45,802	Yes	11.20	2.52	19
503967	ESTERO	Hybrid	2,705	32	30	9	4.6	4.2	15.9	14.4	20.5	18.6	39.1	341	49,908	Yes	10.80	1.15	42
503968	ESTERO	Hybrid	2,681	6	41	9	3.8	2.4	3.1	32.4	6.9	34.8	41.7	2,367	114,941	Yes	11.10	0.84	24
503969	ESTERO	Hybrid	2,994	4	41	3	4.1	3.4	1.9	22.4	6.0	25.8	31.8	3,179	154,489	Yes	9.30	1.58	24
504061	CAPRI	Hybrid	3,235	10	39	6	4.4	2.0	5.1	23.1	9.5	25.1	34.6	642	121,793	Yes	7.80	1.21	68
504062	CAPRI	Hybrid	3,297	2	49	2	5.4	9.0	2.3	51.1	7.7	60.1	67.8	235	70,266	Yes	9.10	0.55	18
504063	CAPRI	Hybrid	325	2	1	2	3.9	1.6	4.5	1.5	8.4	3.1	11.5	69	9,568	Yes	1.20	-1.00	13
504064	CAPRI	Hybrid	4,707	19	61	3	3.9	14.0	9.0	51.3	12.9	65.3	78.2	4,283	311,037	Yes	12.60	0.43	25
504065	CAPRI	Hybrid	3,732	0	44	3	2.8	3.5	3.5	6.7	6.3	10.2	16.5	428	78,198	Yes	10.90	0.00	18
504066	CAPRI	Hybrid	3,094	17	46	2	3.4	13.0	4.6	22.9	8.0	35.9	43.9	1,653	79,585	Yes	9.70	0.00	30
504361	PINE RIDGE	Hybrid	3,234	0	52	1	1.4	4.0	0.2	17.8	1.6	21.8	23.4	4,935	177,764	Yes	9.90	-	19
504362	PINE RIDGE	UG	2,850	0	33	1	0.3	4.4	0.2	16.2	0.5	20.6	21.1	8,070	271,717	Yes	9.70	327.67	11
504363	PINE RIDGE	Hybrid	3,609	14	74	6	6.2	2.5	3.1	23.5	9.3	26.0	35.3	943	35,384	Yes	16.60	327.67	20
504364	PINE RIDGE	UG	1,288	0	17	0	0.1	4.9	0.0	12.2	0.1	17.1	17.2	2,271	134,987	Yes	5.10	327.67	4
504365	PINE RIDGE	Hybrid	3,500	12	38	13	5.4	1.9	6.2	15.7	11.6	17.6	29.2	504	80,531	Yes	11.70	327.67	25
504366	PINE RIDGE	Hybrid	2,471	5	19	2	1.5	3.5	2.6	13.1	4.1	16.6	20.7	2,740	255,719	Yes	9.40	327.67	27
504367	PINE RIDGE	Hybrid	1,844	2	42	2	2.7	0.5	1.0	15.0	3.7	15.5	19.2	2	146	Yes	8.70	327.67	1
504368	PINE RIDGE	Hybrid	1,292	8	7	2	0.5	2.2	4.5	5.3	5.0	7.5	12.5	182	38,969	Yes	5.10	1.63	26
504369	PINE RIDGE	Hybrid	1,399	26	27	6	4.0	2.9	5.7	10.6	9.7	13.5	23.2	592	63,877	Yes	9.60	3.76	26
504370	PINE RIDGE	Hybrid	2,359	6	47	2	0.7	6.0	3.7	10.4	4.4	16.4	20.8	2,382	74,477	Yes	16.00	327.67	29
504961	GOLDEN GATE	Hybrid	2,284	25	30	3	6.3	0.6	11.5	15.2	17.8	15.8	33.6	1,319	24,999	Yes	9.30	2.22	21
504962	GOLDEN GATE	Hybrid	2,259	16	26	6	5.2	0.3	10.5	4.5	15.7	4.8	20.5	646	99,272	Yes	13.10	3.43	34
504963	GOLDEN GATE	Hybrid	1,619	13	13	3	3.0	0.3	7.7	4.5	10.7	4.8	15.5	295	39,164	Yes	6.30	1.16	25
504964	GOLDEN GATE	Hybrid	1,264	35	6	4	4.3	0.2	17.2	6.3	21.5	6.5	28.0	712	79,387	Yes	6.80	1.62	44

Feeder Specific Data and Attached Laterals

A	B	C	D	E	F	G	H	I	J	K	L	M	N	O	P	Q	R	S	T
Feeder ID#	Sub Region	FDR Type	Custs	OH Lat	UG Lat	Hybrid Lat	OH Fdr & OCR Miles	UG Fdr Miles	OH Lat Miles	UG Lat Miles	Total OH Miles	Total UG Miles	Total Miles	FDR CI	FDR CMI	Is the Feeder Circuit Looped ?	Load growth (MVA D pk CY-pk Prior)	Peak Load (MVA)	Number of Non FDR
504965	GOLDEN GATE	Hybrid	3,203	18	22	9	6.5	0.3	20.1	7.8	26.6	8.1	34.7	3,935	126,356	Yes	9.20	3.53	45
504966	GOLDEN GATE	Hybrid	2,912	28	8	12	4.7	0.3	22.9	3.6	27.6	3.9	31.5	781	109,759	Yes	9.00	2.17	47
504967	GOLDEN GATE	Hybrid	1,767	94	18	7	16.4	1.8	45.6	10.9	62.0	12.7	74.7	543	88,152	Yes	8.70	2.81	85
504968	GOLDEN GATE	Hybrid	2,340	101	23	12	12.2	4.2	42.5	13.6	54.7	17.8	72.5	115	22,456	Yes	10.60	1.96	74
504969	GOLDEN GATE	Hybrid	1,131	6	33	3	4.3	1.8	13.7	6.0	18.0	7.8	25.8	319	40,687	Yes	10.80	3.58	26
506161	METRO	Hybrid	1,571	21	7	7	3.0	0.1	9.5	3.4	12.5	3.5	16.0	260	45,014	Yes	7.20	2.18	34
506162	METRO	Hybrid	1,383	4	45	2	3.1	2.0	3.4	14.8	6.5	16.8	23.3	410	39,705	Yes	15.70	3.11	13
506163	METRO	Hybrid	3,988	22	47	7	7.2	0.9	10.4	25.2	17.6	26.1	43.7	333	40,889	Yes	13.60	2.83	36
506164	METRO	Hybrid	2,428	23	43	10	6.4	1.3	4.9	9.7	11.3	11.0	22.3	2,018	222,500	Yes	11.50	3.57	28
506165	METRO	Hybrid	1,575	12	37	7	5.1	0.6	3.2	13.7	8.3	14.3	22.6	3,751	243,427	Yes	11.40	3.50	19
506166	METRO	Hybrid	1,555	6	46	7	3.9	1.1	2.5	5.8	6.4	6.9	13.3	42	15,779	Yes	7.40	1.96	16
506661	LIVINGSTON	Hybrid	2,220	1	61	2	3.0	4.3	1.8	33.8	4.8	38.1	42.9	296	41,278	Yes	13.30	-	16
506662	LIVINGSTON	Hybrid	2,701	33	40	4	6.1	1.9	9.2	18.1	15.3	20.0	35.3	5,545	170,389	Yes	10.80	-	33
506663	LIVINGSTON	Hybrid	2,095	1	41	1	2.6	2.1	0.4	23.9	3.0	26.0	29.0	87	14,844	Yes	9.60	-	5
506664	LIVINGSTON	Hybrid	4,241	24	52	7	8.1	1.0	8.1	26.6	16.2	27.6	43.8	1,104	89,539	Yes	14.50	-	27
506665	LIVINGSTON	Hybrid	1,233	3	46	3	6.9	0.8	0.6	11.2	7.5	12.0	19.5	335	6,371	Yes	11.40	-	8
506666	LIVINGSTON	Hybrid	1,534	11	30	16	3.5	0.9	6.7	3.3	10.2	4.2	14.4	1,801	115,584	Yes	13.40	-	23
506667	LIVINGSTON	Hybrid	1,914	0	27	2	1.7	2.2	1.2	22.8	2.9	25.0	27.9	2,000	213,413	Yes	8.40	-	26
506668	LIVINGSTON	Hybrid	1,985	4	32	1	1.9	3.9	0.6	12.1	2.5	16.0	18.5	321	63,424	Yes	7.70	0.00	9
506761	VANDERBILT	Hybrid	4,092	0	67	3	5.3	4.3	0.8	44.2	6.1	48.5	54.6	129	31,617	Yes	16.20	2.99	14
506762	VANDERBILT	Hybrid	1,857	2	35	6	3.3	0.5	3.0	14.4	6.3	14.9	21.2	548	91,808	Yes	10.80	1.71	22
506763	VANDERBILT	Hybrid	2,979	1	43	5	5.6	3.4	9.9	23.2	15.5	26.6	42.1	599	63,676	Yes	11.10	2.15	22
506764	VANDERBILT	Hybrid	2,308	12	50	0	4.7	4.9	2.4	29.9	7.1	34.8	41.9	1,218	73,643	Yes	13.90	3.06	24
506765	VANDERBILT	Hybrid	3,149	1	65	3	4.9	1.7	2.5	28.3	7.4	30.0	37.4	1,575	130,903	Yes	13.00	3.01	27
506766	VANDERBILT	Hybrid	1,451	1	19	0	2.7	1.0	0.7	13.2	3.4	14.2	17.6	-	-	Yes	5.60	1.07	0
506767	VANDERBILT	Hybrid	3,714	8	67	2	7.0	4.5	3.3	29.3	10.3	33.8	44.1	381	57,808	Yes	12.30	2.76	25

Feeder Specific Data and Attached Laterals

A	B	C	D	E	F	G	H	I	J	K	L	M	N	O	P	Q	R	S	T
Feeder ID#	Sub Region	FDR Type	Custs	OH Lat	UG Lat	Hybrid Lat	OH Fdr & OCR Miles	UG Fdr Miles	OH Lat Miles	UG Lat Miles	Total OH Miles	Total UG Miles	Total Miles	FDR CI	FDR CMI	Is the Feeder Circuit Looped ?	Load growth (MVA D pk CY-pk Prior)	Peak Load (MVA)	Number of N on FDR
506768	VANDERBILT	Hybrid	3,905	11	58	1	3.5	6.1	2.3	33.8	5.8	39.9	45.7	3,014	226,725	Yes	13.30	1.97	23
506769	VANDERBILT	Hybrid	2,102	3	53	1	3.6	3.0	1.6	18.6	5.2	21.6	26.8	2,647	89,251	Yes	7.80	1.82	34
507061	IMPERIAL	Hybrid	2,684	3	43	2	3.3	0.9	0.8	20.4	4.1	21.3	25.4	318	43,766	Yes	7.70	1.59	26
507062	IMPERIAL	Hybrid	4,032	27	45	2	4.4	3.9	14.3	31.5	18.7	35.4	54.1	368	53,599	Yes	13.30	2.59	22
507063	IMPERIAL	Hybrid	2,853	33	47	11	6.6	0.6	11.2	8.0	17.8	8.6	26.4	2,637	103,061	Yes	9.10	2.01	32
507064	IMPERIAL	Hybrid	3,083	4	45	0	1.5	9.8	1.7	27.3	3.2	37.1	40.3	3,114	388,034	Yes	12.50	1.77	41
507065	IMPERIAL	Hybrid	1,318	1	36	3	0.3	5.5	1.2	11.0	1.5	16.5	18.0	2,711	66,887	Yes	8.70	0.73	8
507261	SAN CARLOS	Hybrid	2,856	4	51	4	6.0	5.4	7.4	18.3	13.4	23.7	37.1	3,172	123,486	Yes	12.00	2.91	21
507262	SAN CARLOS	Hybrid	3,190	8	35	9	6.0	0.4	7.5	29.7	13.5	30.1	43.6	1,168	132,296	Yes	11.90	2.72	44
507263	SAN CARLOS	Hybrid	2,343	40	49	8	8.8	1.3	18.1	14.8	26.9	16.1	43.0	3,946	106,873	Yes	11.60	3.12	53
507264	SAN CARLOS	Hybrid	3,547	40	66	1	4.5	2.9	25.8	53.3	30.3	56.2	86.5	1,812	176,135	Yes	15.00	2.99	74
507265	SAN CARLOS	Hybrid	2,547	18	40	9	6.1	0.8	9.1	14.1	15.2	14.9	30.1	662	75,516	Yes	9.90	2.33	29
507266	SAN CARLOS	Hybrid	3,853	5	70	6	6.6	6.5	4.8	39.6	11.4	46.1	57.5	472	64,276	Yes	15.10	327.67	24
507361	ORANGETREE	OH	2,528	93	6	15	10.0	0.3	74.3	2.6	84.3	2.9	87.2	910	140,462	Yes	12.80	3.78	98
507362	ORANGETREE	Hybrid	4,873	6	71	4	4.7	19.1	15.1	59.4	19.8	78.5	98.3	4,643	192,590	Yes	14.20	0.31	24
507363	ORANGETREE	Hybrid	1,107	9	21	10	4.8	1.8	22.4	10.8	27.2	12.6	39.8	689	87,286	Yes	17.50	4.40	24
507364	ORANGETREE	Hybrid	3,707	130	14	18	16.1	0.9	97.2	10.2	113.3	11.1	124.4	3,125	168,158	Yes	17.50	5.96	84
507365	ORANGETREE	OH	2,442	183	4	11	22.8	0.9	71.0	1.8	93.8	2.7	96.5	717	27,639	Yes	10.90	4.06	40
507366	ORANGETREE	Hybrid	3,244	27	48	2	7.2	5.4	18.4	30.7	25.6	36.1	61.7	2,230	58,160	Yes	0.00	0.00	13
507461	CORKSCREW	Hybrid	4,685	9	83	4	11.7	18.2	18.7	75.7	30.4	93.9	124.3	5,100	352,034	Yes	15.40	0.65	42
507462	CORKSCREW	Hybrid	3,022	2	54	1	4.3	5.1	1.5	28.8	5.8	33.9	39.7	3,242	106,470	Yes	14.00	3.30	12
507463	CORKSCREW	Hybrid	1,467	0	61	1	4.7	7.8	2.8	26.9	7.5	34.7	42.2	1,229	99,257	Yes	12.90	3.70	5
507464	CORKSCREW	Hybrid	18	2	14	0	4.5	4.1	1.1	0.8	5.6	4.9	10.5	-	-	Yes	7.50	3.00	0
507465	CORKSCREW	Hybrid	311	10	31	1	13.7	7.3	11.0	11.0	24.7	18.3	43.0	1,050	87,572	Yes	19.90	4.86	11
507466	CORKSCREW	UG	3,322	0	80	0	0.4	13.9	0.0	47.0	0.4	60.9	61.3	273	55,141	Yes	13.30	2.17	5
507467	CORKSCREW	Hybrid	3,698	10	44	1	4.1	3.5	3.8	29.1	7.9	32.6	40.5	1,357	91,533	Yes	12.10	327.67	17

Feeder Specific Data and Attached Laterals

A	B	C	D	E	F	G	H	I	J	K	L	M	N	O	P	Q	R	S	T
Feeder ID#	Sub Region	FDR Type	Custs	OH Lat	UG Lat	Hybrid Lat	OH Fdr & OCR Miles	UG Fdr Miles	OH Lat Miles	UG Lat Miles	Total OH Miles	Total UG Miles	Total Miles	FDR CI	FDR CMI	Is the Feeder Circuit Looped ?	Load growth (MVA D pk CY-pk Prior)	Peak Load (MVA)	Number of Non FDR
507468	CORKSCREW	UG	2,641	0	30	0	1.6	10.0	0.0	29.0	1.6	39.0	40.6	105	26,331	Yes	0.00	0.00	3
507661	GLADIOLUS	Hybrid	942	3	29	1	3.1	2.6	1.3	11.1	4.4	13.7	18.1	1,852	67,501	Yes	10.80	2.35	10
507662	GLADIOLUS	Hybrid	4,259	1	56	7	4.7	1.3	6.7	24.4	11.4	25.7	37.1	700	92,221	Yes	12.20	0.62	47
507663	GLADIOLUS	Hybrid	2,671	1	36	1	2.0	1.4	0.1	17.5	2.1	18.9	21.0	444	23,103	Yes	8.60	1.65	15
507664	GLADIOLUS	Hybrid	3,226	6	54	7	5.4	0.7	2.3	25.2	7.7	25.9	33.6	856	93,248	Yes	10.80	2.95	48
507665	GLADIOLUS	Hybrid	3,032	1	54	2	2.7	1.9	1.0	29.6	3.7	31.5	35.2	125	15,095	Yes	10.30	1.59	14
507666	GLADIOLUS	Hybrid	2,040	5	47	13	5.2	2.2	7.1	14.6	12.3	16.8	29.1	702	107,665	Yes	14.20	3.06	31
507667	GLADIOLUS	Hybrid	3,434	11	41	8	5.5	2.9	6.7	24.4	12.2	27.3	39.5	3,502	232,879	Yes	10.30	2.91	30
507761	RATTLESNAKE	Hybrid	3,644	2	51	3	5.0	3.8	6.0	36.5	11.0	40.3	51.3	475	39,274	Yes	13.50	3.36	21
507762	RATTLESNAKE	Hybrid	4,251	10	69	1	2.7	10.2	5.2	46.3	7.9	56.5	64.4	388	53,454	Yes	15.40	1.09	20
507763	RATTLESNAKE	Hybrid	1,861	0	22	2	1.3	2.4	3.0	12.9	4.3	15.3	19.6	222	39,579	Yes	5.80	0.65	13
507764	RATTLESNAKE	Hybrid	4,087	0	37	2	5.4	3.7	1.3	26.1	6.7	29.8	36.5	388	55,659	Yes	8.50	0.95	8
508361	TERRY	Hybrid	1,712	23	15	4	9.0	0.4	10.8	7.7	19.8	8.1	27.9	1,797	100,761	Yes	4.20	0.89	18
508362	TERRY	Hybrid	5,371	20	62	6	8.5	6.3	10.8	45.2	19.3	51.5	70.8	10,225	117,355	Yes	15.30	3.15	19
508363	TERRY	Hybrid	2,993	32	33	14	5.1	0.8	14.5	13.7	19.6	14.5	34.1	585	110,080	Yes	11.80	2.84	30
508364	TERRY	Hybrid	3,475	0	57	0	4.1	6.9	0.0	41.0	4.1	47.9	52.0	136	30,851	Yes	12.80	4.21	9
508365	TERRY	Hybrid	2,176	15	37	3	3.3	4.9	4.2	21.5	7.5	26.4	33.9	661	90,248	Yes	8.60	2.76	19
509061	SUMMIT	Hybrid	3,195	6	57	1	4.9	1.6	5.1	27.5	10.0	29.1	39.1	177	28,548	Yes	13.30	3.17	13
509062	SUMMIT	Hybrid	4,179	19	35	5	4.8	0.5	9.9	28.7	14.7	29.2	43.9	607	115,330	Yes	14.40	3.00	24
509063	SUMMIT	Hybrid	4,786	7	75	3	5.4	5.1	2.5	40.4	7.9	45.5	53.4	4,052	389,171	Yes	17.30	5.73	23
509064	SUMMIT	Hybrid	2,408	3	47	1	3.4	3.9	0.7	19.7	4.1	23.6	27.7	1,833	29,606	Yes	8.90	2.75	6
509065	SUMMIT	Hybrid	2,725	35	32	10	3.5	5.5	16.0	16.8	19.5	22.3	41.8	340	69,450	Yes	11.80	4.08	34
509861	ANGLER	Hybrid	1,934	1	68	2	5.1	5.4	0.7	24.2	5.8	29.6	35.4	292	36,720	Yes	12.50	4.44	17
509862	ANGLER	Hybrid	4,461	3	62	2	3.9	4.0	1.9	20.9	5.8	24.9	30.7	313	56,547	Yes	12.70	4.06	21
509863	ANGLER	Hybrid	2,513	20	43	11	4.1	2.6	11.5	8.9	15.6	11.5	27.1	2,814	146,394	Yes	15.50	5.14	40
509864	ANGLER	Hybrid	1,449	0	32	0	2.1	1.2	0.3	12.7	2.4	13.9	16.3	212	27,751	Yes	5.60	2.01	5

Feeder Specific Data and Attached Laterals

A	B	C	D	E	F	G	H	I	J	K	L	M	N	O	P	Q	R	S	T
Feeder ID#	Sub Region	FDR Type	Custs	OH Lat	UG Lat	Hybrid Lat	OH Fdr & OCR Miles	UG Fdr Miles	OH Lat Miles	UG Lat Miles	Total OH Miles	Total UG Miles	Total Miles	FDR CI	FDR CMI	Is the Feeder Circuit Looped ?	Load growth (MVA D pk CY-pk Prior)	Peak Load (MVA)	Number of Non FDR
510661	KELLY	Hybrid	3,672	12	39	6	2.3	4.6	10.7	20.5	13.0	25.1	38.1	950	171,363	Yes	8.00	3.33	41
510662	KELLY	Hybrid	4,639	25	89	8	5.6	7.8	11.3	44.4	16.9	52.2	69.1	588	114,722	Yes	17.00	6.07	50
510663	KELLY	Hybrid	3,969	22	52	4	6.6	1.8	9.2	23.3	15.8	25.1	40.9	982	225,447	Yes	12.20	3.94	51
510664	KELLY	UG	1,863	0	29	0	0.7	6.0	0.3	22.1	1.0	28.1	29.1	1,971	93,736	Yes	8.00	2.64	10
510931	ITALY	Hybrid	1,655	8	53	10	2.8	1.0	3.5	8.2	6.3	9.2	15.5	521	61,759	Yes	8.00	0.00	38
510932	ITALY	Hybrid	1,355	7	12	9	1.2	0.9	5.1	1.6	6.3	2.5	8.8	290	47,467	Yes	6.60	0.00	19
700531	POMPANO	Hybrid	707	2	13	6	2.2	0.9	2.3	3.8	4.5	4.7	9.2	953	40,509	Yes	6.70	1.62	10
700532	POMPANO	Hybrid	993	12	20	3	2.7	1.4	3.3	4.1	6.0	5.5	11.5	1,640	172,058	Yes	4.60	1.73	32
700533	POMPANO	Hybrid	522	7	4	6	2.3	0.0	3.1	1.6	5.4	1.6	7.0	60	13,375	Yes	4.50	1.63	15
700534	POMPANO	Hybrid	954	11	31	3	3.2	2.1	3.0	5.6	6.2	7.7	13.9	959	55,304	Yes	7.20	2.13	10
700535	POMPANO	Hybrid	1,761	21	13	2	2.7	0.6	5.6	2.9	8.3	3.5	11.8	550	96,249	Yes	5.50	1.23	39
700536	POMPANO	Hybrid	220	2	17	3	2.4	1.0	0.8	2.1	3.2	3.1	6.3	287	1,222	Yes	4.40	1.49	3
700537	POMPANO	Hybrid	968	18	31	8	3.1	0.9	3.0	5.4	6.1	6.3	12.4	45	7,418	Yes	8.90	3.44	11
700538	POMPANO	Hybrid	19	1	2	0	0.8	0.6	0.2	0.1	1.0	0.7	1.7	2	386	Yes	2.90	1.07	2
700539	POMPANO	Hybrid	201	5	12	2	1.6	0.6	0.7	2.0	2.3	2.6	4.9	213	19,906	Yes	2.00	0.66	7
700540	POMPANO	Hybrid	2,119	3	11	0	1.3	2.9	0.3	9.3	1.6	12.2	13.8	216	23,356	Yes	3.90	1.52	7
701031	SAMPLE ROAD	Hybrid	1,900	31	14	1	3.3	1.2	8.2	2.2	11.5	3.4	14.9	1,502	151,323	Yes	7.70	2.28	69
701032	SAMPLE ROAD	Hybrid	1,001	14	13	3	3.0	0.4	4.8	1.0	7.8	1.4	9.2	181	39,586	Yes	6.80	2.10	25
701033	SAMPLE ROAD	Hybrid	1,199	20	27	0	3.2	0.1	4.7	3.1	7.9	3.2	11.1	156	12,186	Yes	6.50	1.94	25
701034	SAMPLE ROAD	Hybrid	927	19	8	5	1.7	0.7	5.1	0.8	6.8	1.5	8.3	221	59,457	Yes	5.10	1.54	32
701035	SAMPLE ROAD	Hybrid	2,368	20	31	4	3.4	0.8	6.6	5.1	10.0	5.9	15.9	501	79,225	Yes	9.40	3.32	42
701036	SAMPLE ROAD	Hybrid	800	18	5	5	2.4	0.0	3.4	0.9	5.8	0.9	6.7	161	27,396	Yes	3.20	0.80	29
701037	SAMPLE ROAD	OH	1,322	26	0	1	3.2	0.4	7.2	0.0	10.4	0.4	10.8	227	42,227	Yes	5.10	1.29	34
701038	SAMPLE ROAD	Hybrid	2,517	11	35	7	3.6	0.5	3.9	8.2	7.5	8.7	16.2	424	146,165	Yes	8.00	2.62	31
701039	SAMPLE ROAD	Hybrid	1,129	24	7	0	2.8	0.7	4.4	1.1	7.2	1.8	9.0	149	33,941	Yes	4.50	1.49	24
701040	SAMPLE ROAD	Hybrid	732	1	9	4	0.4	3.8	0.5	1.0	0.9	4.8	5.7	3,301	38,594	Yes	2.30	0.90	5

Feeder Specific Data and Attached Laterals

A	B	C	D	E	F	G	H	I	J	K	L	M	N	O	P	Q	R	S	T
Feeder ID#	Sub Region	FDR Type	Custs	OH Lat	UG Lat	Hybrid Lat	OH Fdr & OCR Miles	UG Fdr Miles	OH Lat Miles	UG Lat Miles	Total OH Miles	Total UG Miles	Total Miles	FDR CI	FDR CMI	Is the Feeder Circuit Looped ?	Load growth (MVA D pk CY-pk Prior)	Peak Load (MVA)	Number of N on FDR
701041	SAMPLE ROAD	Hybrid	1,711	10	39	2	2.3	3.3	3.9	4.1	6.2	7.4	13.6	271	60,202	Yes	2.20	0.71	24
701042	SAMPLE ROAD	Hybrid	1,111	14	12	1	1.1	4.1	2.8	1.7	3.9	5.8	9.7	998	123,149	Yes	3.40	1.26	24
701043	SAMPLE ROAD	Hybrid	1,631	13	14	7	2.5	0.4	6.1	3.7	8.6	4.1	12.7	413	68,359	Yes	7.30	2.57	37
701131	LYONS	Hybrid	3,045	19	37	6	3.0	1.7	6.0	4.7	9.0	6.4	15.4	2,867	208,150	Yes	7.20	2.11	28
701132	LYONS	Hybrid	1,607	19	4	5	2.3	0.1	8.2	1.3	10.5	1.4	11.9	533	90,172	Yes	6.00	1.90	51
701133	LYONS	Hybrid	1,677	10	20	5	1.9	0.3	3.2	5.7	5.1	6.0	11.1	245	36,993	Yes	6.90	2.19	22
701134	LYONS	Hybrid	1,423	0	24	1	1.4	0.4	0.2	2.4	1.6	2.8	4.4	13	2,033	Yes	6.30	2.02	5
701135	LYONS	Hybrid	2,105	26	14	2	3.6	0.5	7.4	3.2	11.0	3.7	14.7	359	92,514	Yes	7.80	2.36	41
701136	LYONS	Hybrid	1,329	2	20	2	0.7	2.7	1.5	3.9	2.2	6.6	8.8	4,700	217,759	Yes	5.30	1.46	13
701140	LYONS	Hybrid	2,336	10	25	1	2.7	0.8	3.0	9.5	5.7	10.3	16.0	1,426	42,482	Yes	7.60	2.13	31
701141	LYONS	Hybrid	1,355	17	4	0	2.7	0.8	7.7	0.2	10.4	1.0	11.4	1,589	56,271	Yes	6.80	2.23	42
701161	LYONS	UG	1,696	1	11	0	0.1	5.2	0.1	0.6	0.2	5.8	6.0	273	17,787	Yes	7.80	1.40	2
701162	LYONS	UG	3,724	0	19	0	0.0	7.6	0.0	1.4	0.0	9.0	9.0	2	204	Yes	6.20	0.63	2
701163	LYONS	UG	1,456	0	11	0	0.0	6.5	0.0	0.4	0.0	6.9	6.9	270	23,901	Yes	5.00	0.76	4
701164	LYONS	UG	685	0	6	0	0.0	3.6	0.0	1.0	0.0	4.6	4.6	1,496	112,017	Yes	3.90	1.08	9
701165	LYONS	UG	1,471	0	9	0	0.0	3.0	0.0	0.7	0.0	3.7	3.7	162	23,258	Yes	2.80	0.70	2
702131	CYPRESS CREEK	Hybrid	2,137	3	23	1	2.8	0.3	0.5	5.8	3.3	6.1	9.4	20	3,020	Yes	6.90	2.22	1
702132	CYPRESS CREEK	Hybrid	177	0	17	2	1.8	0.8	0.2	2.3	2.0	3.1	5.1	120	13,900	Yes	2.70	0.83	6
702133	CYPRESS CREEK	Hybrid	233	1	52	2	2.2	0.1	0.6	2.7	2.8	2.8	5.6	20	5,238	Yes	5.10	1.87	3
702134	CYPRESS CREEK	Hybrid	183	1	29	2	1.8	1.0	0.2	1.7	2.0	2.7	4.7	14	4,154	Yes	6.40	2.79	5
702135	CYPRESS CREEK	Hybrid	201	0	29	0	2.6	0.3	0.1	1.8	2.7	2.1	4.8	412	3,604	Yes	5.70	1.99	4
702136	CYPRESS CREEK	Hybrid	244	0	24	1	1.7	1.5	0.2	3.1	1.9	4.6	6.5	15	4,288	Yes	5.40	1.60	2
702137	CYPRESS CREEK	Hybrid	327	7	21	2	2.5	1.0	1.1	1.3	3.6	2.3	5.9	18	2,091	Yes	4.80	1.52	10
702138	CYPRESS CREEK	Hybrid	259	3	11	1	1.4	0.8	1.6	2.6	3.0	3.4	6.4	398	39,949	Yes	6.40	0.00	13
702139	CYPRESS CREEK	Hybrid	179	0	46	0	2.4	0.1	0.0	3.4	2.4	3.5	5.9	22	5,657	Yes	7.20	2.12	4
702140	CYPRESS CREEK	Hybrid	1,839	0	14	0	1.1	2.1	0.0	9.4	1.1	11.5	12.6	162	27,532	Yes	3.80	0.00	2

Feeder Specific Data and Attached Laterals

A	B	C	D	E	F	G	H	I	J	K	L	M	N	O	P	Q	R	S	T
Feeder ID#	Sub Region	FDR Type	Custs	OH Lat	UG Lat	Hybrid Lat	OH Fdr & OCR Miles	UG Fdr Miles	OH Lat Miles	UG Lat Miles	Total OH Miles	Total UG Miles	Total Miles	FDR CI	FDR CMI	Is the Feeder Circuit Looped ?	Load growth (MVA D pk CY-pk Prior)	Peak Load (MVA)	Number of Non FDR
702231	MARGATE	Hybrid	1,758	26	2	2	1.9	0.8	12.4	1.5	14.3	2.3	16.6	888	54,275	Yes	7.70	327.67	56
702232	MARGATE	Hybrid	1,653	0	24	0	1.9	1.2	0.0	12.2	1.9	13.4	15.3	128	19,283	Yes	7.20	327.67	7
702233	MARGATE	Hybrid	1,390	12	9	2	1.0	0.5	3.7	4.3	4.7	4.8	9.5	1,785	60,683	Yes	4.40	327.67	23
702234	MARGATE	Hybrid	1,460	4	28	2	3.1	0.2	1.7	10.6	4.8	10.8	15.6	890	46,880	Yes	7.80	327.67	19
702235	MARGATE	Hybrid	1,065	7	18	6	2.8	1.0	2.9	3.5	5.7	4.5	10.2	903	25,378	Yes	6.40	327.67	22
702236	MARGATE	Hybrid	1,269	0	21	1	1.5	1.4	0.3	5.5	1.8	6.9	8.7	38	4,131	Yes	6.60	327.67	4
702237	MARGATE	Hybrid	2,217	0	34	1	2.6	0.8	0.1	13.6	2.7	14.4	17.1	2,221	89,956	Yes	7.30	0.00	9
702238	MARGATE	Hybrid	2,145	0	39	0	3.1	0.8	0.0	11.3	3.1	12.1	15.2	19	2,381	Yes	7.70	0.00	6
702239	MARGATE	Hybrid	826	0	12	0	0.8	0.9	0.0	5.9	0.8	6.8	7.6	56	10,856	Yes	3.20	0.00	3
702240	MARGATE	Hybrid	2,264	0	30	0	1.5	2.7	0.0	13.0	1.5	15.7	17.2	842	26,877	Yes	7.70	0.00	15
702261	MARGATE	Hybrid	1,706	0	44	0	2.2	1.5	0.0	8.9	2.2	10.4	12.6	224	36,979	Yes	7.70	0.00	10
702262	MARGATE	Hybrid	1,739	0	43	0	2.4	2.7	0.0	12.4	2.4	15.1	17.5	329	79,341	Yes	9.40	0.00	20
702263	MARGATE	UG	1,697	0	22	0	0.5	3.4	0.0	14.7	0.5	18.1	18.6	249	39,135	Yes	7.80	0.00	17
702631	ELY	Hybrid	2,681	14	18	3	3.1	2.6	3.3	2.2	6.4	4.8	11.2	2,618	157,786	Yes	6.10	1.96	21
702632	ELY	Hybrid	1,206	21	10	3	3.6	0.3	7.5	2.8	11.1	3.1	14.2	1,334	116,351	Yes	7.60	2.35	56
702633	ELY	Hybrid	1,891	12	19	4	2.1	1.4	2.8	4.7	4.9	6.1	11.0	307	46,096	Yes	7.50	2.00	20
702634	ELY	Hybrid	2,285	15	35	6	3.1	2.8	3.9	3.9	7.0	6.7	13.7	2,626	114,289	Yes	8.30	3.12	41
702635	ELY	Hybrid	1,438	10	14	3	3.1	0.5	7.8	2.6	10.9	3.1	14.0	1,167	174,096	Yes	7.10	2.25	64
702636	ELY	Hybrid	1,772	4	20	3	2.9	0.4	2.5	4.0	5.4	4.4	9.8	119	36,852	Yes	5.40	1.32	13
702637	ELY	Hybrid	2,254	23	15	8	3.4	0.6	6.4	1.6	9.8	2.2	12.0	5,860	113,959	Yes	6.50	2.00	43
702638	ELY	Hybrid	994	14	21	5	2.9	1.3	4.0	2.0	6.9	3.3	10.2	545	94,092	Yes	5.50	2.09	28
702639	ELY	Hybrid	1,085	16	17	3	2.9	0.3	3.8	2.0	6.7	2.3	9.0	133	21,096	Yes	4.70	1.83	24
702931	HAWKINS	Hybrid	1,865	7	17	0	1.5	0.1	1.7	4.2	3.2	4.3	7.5	290	74,932	Yes	4.00	0.56	17
702932	HAWKINS	Hybrid	1,558	0	22	3	1.7	0.5	1.3	8.7	3.0	9.2	12.2	376	106,160	Yes	7.70	2.39	11
702933	HAWKINS	Hybrid	1,460	12	23	5	3.1	0.8	5.0	4.1	8.1	4.9	13.0	1,243	108,541	Yes	7.80	2.72	36
702934	HAWKINS	Hybrid	2,419	5	24	2	3.0	0.9	2.3	15.1	5.3	16.0	21.3	1,199	137,082	Yes	6.90	1.61	23

Feeder Specific Data and Attached Laterals

A	B	C	D	E	F	G	H	I	J	K	L	M	N	O	P	Q	R	S	T
Feeder ID#	Sub Region	FDR Type	Custs	OH Lat	UG Lat	Hybrid Lat	OH Fdr & OCR Miles	UG Fdr Miles	OH Lat Miles	UG Lat Miles	Total OH Miles	Total UG Miles	Total Miles	FDR CI	FDR CMI	Is the Feeder Circuit Looped ?	Load growth (MVA D pk CY-pk Prior)	Peak Load (MVA)	Number of Non FDR
702935	HAWKINS	Hybrid	1,722	6	28	1	3.0	0.1	1.9	10.8	4.9	10.9	15.8	60	10,368	Yes	8.00	2.13	27
702936	HAWKINS	Hybrid	896	0	20	0	1.7	0.2	0.0	7.1	1.7	7.3	9.0	69	15,154	Yes	4.90	1.64	5
702937	HAWKINS	Hybrid	915	15	14	3	1.4	1.4	2.9	2.9	4.3	4.3	8.6	426	38,282	Yes	4.70	1.24	19
702938	HAWKINS	Hybrid	2,019	12	31	3	3.4	2.2	2.6	14.8	6.0	17.0	23.0	611	198,866	Yes	7.80	1.52	29
702939	HAWKINS	Hybrid	2,237	1	21	1	1.7	0.3	0.5	10.0	2.2	10.3	12.5	78	4,789	Yes	5.60	1.20	7
703531	DEERFIELD BEACH	Hybrid	1,790	11	30	8	2.8	2.3	5.2	2.9	8.0	5.2	13.2	551	90,239	Yes	6.40	2.06	39
703532	DEERFIELD BEACH	Hybrid	1,940	17	18	3	4.0	0.4	8.3	3.0	12.3	3.4	15.7	787	175,992	Yes	7.70	3.24	60
703533	DEERFIELD BEACH	Hybrid	1,735	10	28	7	2.3	0.1	3.4	3.9	5.7	4.0	9.7	535	67,728	Yes	5.10	0.54	23
703534	DEERFIELD BEACH	Hybrid	2,329	9	22	0	2.4	1.2	1.5	6.8	3.9	8.0	11.9	92	27,567	Yes	4.80	1.11	5
703535	DEERFIELD BEACH	Hybrid	1,741	7	19	7	1.1	1.6	2.0	2.2	3.1	3.8	6.9	147	27,107	Yes	4.50	1.08	11
703536	DEERFIELD BEACH	Hybrid	2,531	26	22	8	2.4	2.0	6.8	3.1	9.2	5.1	14.3	2,792	87,180	Yes	9.40	2.63	43
703537	DEERFIELD BEACH	Hybrid	2,585	16	14	5	3.5	0.4	7.7	3.8	11.2	4.2	15.4	788	137,876	Yes	9.60	2.35	47
703538	DEERFIELD BEACH	Hybrid	1,686	3	36	0	3.0	2.1	0.6	10.9	3.6	13.0	16.6	922	103,469	Yes	7.80	2.18	18
703539	DEERFIELD BEACH	Hybrid	57	0	6	0	1.2	1.7	0.0	0.7	1.2	2.4	3.6	2	428	Yes	1.20	0.33	2
703540	DEERFIELD BEACH	Hybrid	2,247	18	34	1	2.1	1.3	6.6	4.4	8.7	5.7	14.4	2,134	80,561	Yes	7.80	1.94	42
703541	DEERFIELD BEACH	Hybrid	1,100	14	25	2	2.5	1.9	3.0	4.7	5.5	6.6	12.1	112	21,071	Yes	6.80	2.20	12
703542	DEERFIELD BEACH	Hybrid	1,282	9	16	3	1.8	0.4	4.5	5.4	6.3	5.8	12.1	279	58,395	Yes	5.90	1.53	37
703543	DEERFIELD BEACH	Hybrid	1,514	10	21	3	3.0	1.6	2.6	7.2	5.6	8.8	14.4	292	53,264	Yes	6.50	1.89	21
703631	PALM AIRE	Hybrid	1,066	8	22	1	2.6	0.6	1.2	4.3	3.8	4.9	8.7	27	4,983	Yes	5.30	1.40	6
703632	PALM AIRE	Hybrid	2,730	0	20	0	1.1	1.5	0.0	16.0	1.1	17.5	18.6	304	19,739	Yes	7.30	1.81	12
703633	PALM AIRE	Hybrid	310	1	36	0	2.2	0.3	0.7	4.2	2.9	4.5	7.4	73	20,760	Yes	6.10	1.99	4
703634	PALM AIRE	Hybrid	2,823	1	23	1	3.2	2.7	0.9	12.0	4.1	14.7	18.8	4,847	215,858	Yes	7.10	-0.66	13
703635	PALM AIRE	Hybrid	1,170	11	21	2	2.6	2.2	3.1	7.1	5.7	9.3	15.0	27	6,571	Yes	3.70	1.02	13
703636	PALM AIRE	Hybrid	2,174	0	30	0	2.4	1.8	0.1	12.5	2.5	14.3	16.8	140	10,095	Yes	7.20	1.62	10
703637	PALM AIRE	Hybrid	206	1	21	1	1.8	0.3	0.2	2.1	2.0	2.4	4.4	2	157	Yes	3.40	1.25	2
703638	PALM AIRE	Hybrid	1,209	3	36	3	3.2	0.8	2.3	6.2	5.5	7.0	12.5	20	923	Yes	9.50	3.66	6

Feeder Specific Data and Attached Laterals

A	B	C	D	E	F	G	H	I	J	K	L	M	N	O	P	Q	R	S	T
Feeder ID#	Sub Region	FDR Type	Custs	OH Lat	UG Lat	Hybrid Lat	OH Fdr & OCR Miles	UG Fdr Miles	OH Lat Miles	UG Lat Miles	Total OH Miles	Total UG Miles	Total Miles	FDR CI	FDR CMI	Is the Feeder Circuit Looped ?	Load growth (MVA D pk CY-pk Prior)	Peak Load (MVA)	Number of Non FDR
703639	PALM AIRE	Hybrid	490	7	33	3	3.1	1.6	2.1	2.8	5.2	4.4	9.6	435	36,523	Yes	6.70	2.61	10
703640	PALM AIRE	Hybrid	1,786	2	27	2	2.2	0.6	0.7	10.0	2.9	10.6	13.5	539	163,989	Yes	6.20	1.75	14
703731	CRYSTAL	Hybrid	1,240	7	16	5	2.1	1.5	3.7	5.1	5.8	6.6	12.4	1,533	162,285	Yes	6.70	2.93	32
703732	CRYSTAL	Hybrid	357	5	23	4	2.9	0.1	1.1	1.4	4.0	1.5	5.5	87	11,162	Yes	5.70	2.33	4
703733	CRYSTAL	Hybrid	2,080	1	45	1	2.8	1.3	0.2	7.5	3.0	8.8	11.8	84	11,983	Yes	6.20	1.63	7
703734	CRYSTAL	Hybrid	1,195	4	37	2	3.5	0.7	0.6	9.6	4.1	10.3	14.4	9	1,044	Yes	7.30	2.37	5
703735	CRYSTAL	Hybrid	326	3	18	2	2.2	1.1	1.2	1.5	3.4	2.6	6.0	34	9,023	Yes	3.10	1.01	6
703737	CRYSTAL	UG	-	0	0	0	0.0	3.2	0.0	0.0	0.0	3.2	3.2	-	-	Yes	0.00	0.31	0
703738	CRYSTAL	Hybrid	277	4	14	3	2.9	0.2	0.9	1.4	3.8	1.6	5.4	1	201	Yes	4.60	0.89	1
703739	CRYSTAL	Hybrid	1,386	3	30	2	1.9	0.9	0.4	6.6	2.3	7.5	9.8	867	72,218	Yes	5.40	1.34	11
703931	WESTINGHOUSE	Hybrid	1,001	6	33	2	3.5	0.1	1.0	12.2	4.5	12.3	16.8	105	23,029	Yes	5.70	1.79	12
703932	WESTINGHOUSE	Hybrid	1,764	0	27	0	2.2	0.4	0.0	11.9	2.2	12.3	14.5	477	88,662	Yes	6.00	1.78	31
703933	WESTINGHOUSE	Hybrid	1,013	0	20	0	0.9	0.9	0.0	6.9	0.9	7.8	8.7	582	25,130	Yes	4.30	1.71	9
703934	WESTINGHOUSE	Hybrid	288	0	23	0	2.1	2.9	0.0	3.4	2.1	6.3	8.4	321	31,201	Yes	6.60	2.26	6
703935	WESTINGHOUSE	Hybrid	1,989	0	34	1	2.9	0.3	0.2	14.4	3.1	14.7	17.8	230	42,634	Yes	9.10	3.01	11
703936	WESTINGHOUSE	Hybrid	871	0	42	2	2.9	1.3	0.2	8.8	3.1	10.1	13.2	47	10,794	Yes	8.50	3.60	9
703937	WESTINGHOUSE	Hybrid	1,633	0	68	1	4.2	0.2	0.4	10.3	4.6	10.5	15.1	125	28,664	Yes	8.60	3.12	8
703961	WESTINGHOUSE	UG	1,637	0	27	0	0.0	2.8	0.0	22.0	0.0	24.8	24.8	1,711	135,589	Yes	8.60	0.34	16
703962	WESTINGHOUSE	UG	2,072	0	28	0	1.0	3.0	0.0	17.1	1.0	20.1	21.1	4,572	166,997	Yes	10.60	1.24	16
704461	FASHION	UG	16	0	3	0	0.0	1.4	0.0	0.1	0.0	1.5	1.5	-	-	Yes	0.80	0.15	0
704462	FASHION	UG	71	0	3	0	0.0	1.5	0.0	0.1	0.0	1.6	1.6	-	-	Yes	1.90	0.89	0
704463	FASHION	Hybrid	2,097	20	29	3	5.0	0.6	6.3	7.1	11.3	7.7	19.0	5,314	245,770	Yes	14.30	5.15	68
704464	FASHION	Hybrid	3,187	12	31	7	2.1	4.2	2.6	2.8	4.7	7.0	11.7	1,943	99,694	Yes	7.50	2.83	22
704465	FASHION	Hybrid	1,783	17	11	4	1.7	2.1	5.7	3.0	7.4	5.1	12.5	1,093	46,495	Yes	5.20	1.60	28
704561	MALLARD	Hybrid	3,785	0	40	0	2.0	1.8	0.0	22.4	2.0	24.2	26.2	728	141,286	Yes	11.20	2.78	23
704562	MALLARD	UG	1,225	0	16	0	0.4	4.4	0.0	15.3	0.4	19.7	20.1	510	79,551	Yes	9.50	2.79	9

Feeder Specific Data and Attached Laterals

A	B	C	D	E	F	G	H	I	J	K	L	M	N	O	P	Q	R	S	T
Feeder ID#	Sub Region	FDR Type	Custs	OH Lat	UG Lat	Hybrid Lat	OH Fdr & OCR Miles	UG Fdr Miles	OH Lat Miles	UG Lat Miles	Total OH Miles	Total UG Miles	Total Miles	FDR CI	FDR CMI	Is the Feeder Circuit Looped ?	Load growth (MVA D pk CY-pk Prior)	Peak Load (MVA)	Number of N on FDR
704563	MALLARD	Hybrid	2,206	0	52	0	3.4	0.4	0.0	15.6	3.4	16.0	19.4	692	48,591	Yes	8.40	1.66	15
704564	MALLARD	Hybrid	1,771	0	67	0	4.4	1.2	0.2	14.4	4.6	15.6	20.2	272	49,635	Yes	12.00	4.41	20
704565	MALLARD	Hybrid	2,888	0	33	0	2.0	0.1	0.1	18.0	2.1	18.1	20.2	296	58,669	Yes	11.60	3.02	43
704566	MALLARD	Hybrid	2,174	0	28	1	1.8	1.1	0.1	14.9	1.9	16.0	17.9	224	41,247	Yes	8.00	1.82	10
704567	MALLARD	UG	1,904	0	16	0	0.0	3.9	0.0	13.9	0.0	17.8	17.8	124	26,473	Yes	7.50	1.59	18
704568	MALLARD	Hybrid	1,280	0	24	0	1.4	2.4	0.0	12.0	1.4	14.4	15.8	1,400	94,295	Yes	7.30	2.27	14
704569	MALLARD	Hybrid	3,701	7	52	1	5.6	1.0	2.1	18.6	7.7	19.6	27.3	850	40,956	Yes	12.20	3.93	30
704570	MALLARD	Hybrid	4,700	0	75	1	6.6	2.6	0.2	21.1	6.8	23.7	30.5	2,211	64,089	Yes	12.40	3.45	21
704571	MALLARD	Hybrid	2,685	1	30	0	2.7	1.2	0.0	11.0	2.7	12.2	14.9	460	55,145	Yes	7.30	2.12	17
704931	LAKEVIEW	Hybrid	1,721	4	35	1	2.9	0.8	1.5	11.3	4.4	12.1	16.5	58	16,739	Yes	8.20	2.49	7
704932	LAKEVIEW	Hybrid	3,082	0	21	0	1.2	2.4	0.0	11.8	1.2	14.2	15.4	285	37,951	Yes	4.90	1.23	5
704933	LAKEVIEW	UG	3,691	0	18	0	0.5	2.5	0.0	14.8	0.5	17.3	17.8	31	5,889	Yes	3.60	0.71	2
704934	LAKEVIEW	Hybrid	2,665	0	29	0	1.1	2.5	0.0	14.9	1.1	17.4	18.5	1,945	46,992	Yes	7.10	1.56	4
704935	LAKEVIEW	UG	-	0	1	0	0.0	4.4	0.0	0.0	0.0	4.4	4.4	-	-	Yes	1.20	0.21	0
704936	LAKEVIEW	UG	-	0	2	0	0.0	2.7	0.0	0.0	0.0	2.7	2.7	-	-	Yes	0.10	0.04	0
704937	LAKEVIEW	Hybrid	1,933	0	38	0	2.8	1.3	0.0	12.2	2.8	13.5	16.3	214	26,783	Yes	7.80	2.20	11
704938	LAKEVIEW	Hybrid	1,498	0	17	0	1.4	1.3	0.2	10.3	1.6	11.6	13.2	173	25,020	Yes	4.50	1.01	10
704939	LAKEVIEW	Hybrid	2,464	4	31	0	2.2	1.8	2.0	12.1	4.2	13.9	18.1	3,381	106,294	Yes	6.90	1.66	24
704940	LAKEVIEW	Hybrid	2,511	6	50	2	3.7	1.9	1.6	13.2	5.3	15.1	20.4	987	34,585	Yes	10.30	3.23	10
704941	LAKEVIEW	Hybrid	1,397	2	25	0	2.4	0.5	0.2	8.6	2.6	9.1	11.7	56	13,172	Yes	6.20	2.50	13
705461	PHOENIX	Hybrid	2,751	0	30	1	2.1	3.1	0.5	23.5	2.6	26.6	29.2	391	87,950	Yes	11.80	1.65	23
705462	PHOENIX	Hybrid	246	0	13	0	0.7	3.0	0.0	1.9	0.7	4.9	5.6	5	2,060	Yes	4.50	327.67	1
705463	PHOENIX	UG	2,364	0	21	0	0.1	4.8	0.0	19.6	0.1	24.4	24.5	4,499	260,854	Yes	10.50	2.46	22
705464	PHOENIX	Hybrid	3,568	0	52	0	3.3	0.7	0.0	16.0	3.3	16.7	20.0	1,058	157,789	Yes	9.10	1.53	17
705465	PHOENIX	Hybrid	3,292	0	42	0	3.3	0.7	0.1	13.0	3.4	13.7	17.1	361	39,181	Yes	7.30	1.07	8
705466	PHOENIX	UG	2,497	0	26	0	0.0	4.1	0.0	24.5	0.0	28.6	28.6	5,039	108,447	Yes	12.20	1.91	18

Feeder Specific Data and Attached Laterals

A	B	C	D	E	F	G	H	I	J	K	L	M	N	O	P	Q	R	S	T
Feeder ID#	Sub Region	FDR Type	Custs	OH Lat	UG Lat	Hybrid Lat	OH Fdr & OCR Miles	UG Fdr Miles	OH Lat Miles	UG Lat Miles	Total OH Miles	Total UG Miles	Total Miles	FDR CI	FDR CMI	Is the Feeder Circuit Looped ?	Load growth (MVA D pk CY-pk Prior)	Peak Load (MVA)	Number of N on FDR
705467	PHOENIX	UG	2,331	0	17	0	0.0	6.6	0.0	26.6	0.0	33.2	33.2	4,832	71,550	Yes	12.20	2.23	23
705468	PHOENIX	Hybrid	3,158	0	41	0	2.7	4.7	0.0	22.8	2.7	27.5	30.2	443	85,043	Yes	13.90	4.12	33
705631	COPANS	Hybrid	2,604	2	13	0	2.1	1.6	0.6	8.1	2.7	9.7	12.4	222	29,660	Yes	5.50	0.98	11
705632	COPANS	UG	2,084	0	7	0	0.0	0.9	0.0	4.2	0.0	5.1	5.1	97	16,391	Yes	5.30	0.45	1
705633	COPANS	Hybrid	1,358	0	16	0	1.0	0.4	0.0	10.5	1.0	10.9	11.9	4	1,184	Yes	5.20	-0.35	4
705634	COPANS	Hybrid	4,046	0	31	1	2.6	2.2	0.1	17.0	2.7	19.2	21.9	95	12,544	Yes	9.30	1.80	8
705635	COPANS	Hybrid	863	5	17	1	2.5	1.3	1.9	6.5	4.4	7.8	12.2	457	88,724	Yes	5.20	1.64	21
705636	COPANS	Hybrid	2,457	2	31	0	1.9	1.2	0.7	10.7	2.6	11.9	14.5	939	65,901	Yes	6.70	1.64	12
705637	COPANS	Hybrid	850	4	22	5	1.8	1.4	1.0	2.6	2.8	4.0	6.8	104	28,223	Yes	4.70	1.53	3
705638	COPANS	Hybrid	854	1	24	2	1.5	1.2	0.3	5.7	1.8	6.9	8.7	1,017	89,904	Yes	5.40	1.85	9
705861	REMSBURG	UG	1,203	0	14	0	0.5	2.5	0.0	20.1	0.5	22.6	23.1	37	2,357	Yes	5.70	0.93	2
705862	REMSBURG	Hybrid	2,949	6	41	1	2.9	0.3	2.9	8.1	5.8	8.4	14.2	1,289	101,288	Yes	6.10	1.86	20
705863	REMSBURG	Hybrid	1,661	0	30	1	0.9	6.1	2.1	16.4	3.0	22.5	25.5	145	59,518	Yes	10.50	2.30	16
705864	REMSBURG	Hybrid	2,875	3	37	0	2.4	2.8	1.6	17.9	4.0	20.7	24.7	3,178	133,104	Yes	12.60	3.53	19
705865	REMSBURG	Hybrid	1,656	1	28	0	3.6	1.7	0.9	13.9	4.5	15.6	20.1	2,130	75,777	Yes	9.50	2.67	15
705866	REMSBURG	UG	2,078	0	57	0	0.2	7.7	0.0	30.9	0.2	38.6	38.8	78	14,826	Yes	16.50	3.10	14
705867	REMSBURG	Hybrid	2,189	0	40	0	1.9	3.5	0.0	12.0	1.9	15.5	17.4	81	21,163	Yes	7.70	2.83	7
705868	REMSBURG	Hybrid	1,984	5	33	1	2.9	0.7	1.4	9.2	4.3	9.9	14.2	351	56,660	Yes	7.10	2.18	12
706461	HOLMBERG	Hybrid	944	0	13	0	0.6	2.3	0.0	8.5	0.6	10.8	11.4	25	4,598	Yes	5.20	327.67	1
706462	HOLMBERG	Hybrid	1,133	7	37	0	7.3	3.3	1.6	18.3	8.9	21.6	30.5	2,152	65,814	Yes	5.50	327.67	23
706463	HOLMBERG	Hybrid	1,565	2	42	2	2.5	0.5	0.2	23.6	2.7	24.1	26.8	831	44,876	Yes	10.20	327.67	10
706464	HOLMBERG	Hybrid	1,486	1	29	4	2.1	2.3	1.0	12.9	3.1	15.2	18.3	230	54,461	Yes	9.70	327.67	11
706465	HOLMBERG	Hybrid	1,124	1	34	3	2.9	1.9	4.5	38.8	7.4	40.7	48.1	124	25,231	Yes	9.20	327.67	17
706531	TRAIN	Hybrid	874	7	20	2	3.0	1.3	2.9	2.1	5.9	3.4	9.3	659	30,339	Yes	4.90	1.11	11
706532	TRAIN	Hybrid	1,537	5	39	7	3.3	0.6	3.6	5.3	6.9	5.9	12.8	2,040	44,100	Yes	9.20	1.86	24
706533	TRAIN	Hybrid	454	6	18	2	2.6	0.2	1.4	1.2	4.0	1.4	5.4	793	26,840	Yes	5.60	1.61	13

Feeder Specific Data and Attached Laterals

A	B	C	D	E	F	G	H	I	J	K	L	M	N	O	P	Q	R	S	T
Feeder ID#	Sub Region	FDR Type	Custs	OH Lat	UG Lat	Hybrid Lat	OH Fdr & OCR Miles	UG Fdr Miles	OH Lat Miles	UG Lat Miles	Total OH Miles	Total UG Miles	Total Miles	FDR CI	FDR CMI	Is the Feeder Circuit Looped ?	Load growth (MVA D pk CY-pk Prior)	Peak Load (MVA)	Number of Non FDR
706534	TRAIN	Hybrid	1,205	7	9	0	1.7	0.6	2.5	1.3	4.2	1.9	6.1	197	18,754	Yes	3.20	0.57	12
706535	TRAIN	Hybrid	780	8	3	0	1.2	0.3	3.9	0.5	5.1	0.8	5.9	238	42,199	Yes	2.80	0.65	25
706861	CONSERVATION	Hybrid	1,186	1	41	0	3.7	1.3	0.2	13.1	3.9	14.4	18.3	1,362	35,867	Yes	9.90	3.22	9
706862	CONSERVATION	Hybrid	953	0	41	3	3.2	1.3	0.4	3.6	3.6	4.9	8.5	690	68,535	Yes	4.70	1.60	7
706863	CONSERVATION	Hybrid	2,255	8	56	6	4.3	2.0	4.0	14.9	8.3	16.9	25.2	167	45,319	Yes	11.30	3.66	19
706864	CONSERVATION	Hybrid	2,773	0	27	3	2.4	5.5	1.5	13.8	3.9	19.3	23.2	278	129,288	Yes	8.40	2.65	15
706865	CONSERVATION	Hybrid	2,311	0	31	0	1.9	2.6	0.2	8.9	2.1	11.5	13.6	231	27,278	Yes	7.30	2.29	7
707131	CULLUM	UG	2,141	0	34	0	0.0	5.0	0.0	15.3	0.0	20.3	20.3	11	2,194	Yes	9.10	2.21	3
707132	CULLUM	Hybrid	1,555	0	25	0	2.4	1.1	0.4	5.0	2.8	6.1	8.9	13	4,000	Yes	5.10	1.40	2
707133	CULLUM	UG	1,090	0	14	0	0.0	3.7	0.0	10.1	0.0	13.8	13.8	44	5,283	Yes	5.00	1.34	2
707134	CULLUM	Hybrid	12	0	2	0	0.5	0.8	0.0	2.1	0.5	2.9	3.4	-	-	Yes	0.40	0.15	0
707135	CULLUM	Hybrid	1,530	5	30	3	1.3	5.3	1.9	14.1	3.2	19.4	22.6	102	17,910	Yes	7.60	1.94	4
707136	CULLUM	UG	1	0	0	0	0.0	0.7	0.0	0.0	0.0	0.7	0.7	-	-	Yes	4.40	1.46	0
707731	GOOLSBY	Hybrid	1,795	2	49	1	2.7	0.2	0.6	10.0	3.3	10.2	13.5	348	73,567	Yes	6.40	1.76	20
707732	GOOLSBY	Hybrid	1,930	4	35	2	2.4	0.3	0.4	8.6	2.8	8.9	11.7	51	3,327	Yes	9.00	3.00	2
707733	GOOLSBY	UG	-	0	0	0	0.0	0.8	0.0	0.0	0.0	0.8	0.8	-	-	Yes	2.50	7.24	0
707734	GOOLSBY	UG	1	0	2	0	0.0	0.5	0.0	0.0	0.0	0.5	0.5	-	-	Yes	3.10	0.88	0
707735	GOOLSBY	UG	1	0	0	0	0.0	0.8	0.0	0.0	0.0	0.8	0.8	-	-	Yes	8.60	2.60	0
707736	GOOLSBY	Hybrid	367	0	22	0	1.0	1.2	0.1	4.3	1.1	5.5	6.6	4	1,860	Yes	6.00	1.96	1
707861	PARKLAND	UG	1,898	0	53	0	0.0	6.9	0.0	24.1	0.0	31.0	31.0	50	13,356	Yes	13.20	2.85	5
707862	PARKLAND	UG	1,763	0	51	0	0.4	10.1	0.0	32.1	0.4	42.2	42.6	110	24,232	Yes	13.30	2.67	7
707863	PARKLAND	UG	3,719	0	69	0	0.0	10.5	0.0	44.1	0.0	54.6	54.6	247	75,248	Yes	18.20	0.77	22
707864	PARKLAND	UG	1,651	0	30	0	0.0	6.1	0.0	24.2	0.0	30.3	30.3	3,186	259,248	Yes	9.40	0.00	3
708431	BUTTERFLY	Hybrid	2,025	1	37	0	1.4	2.9	0.1	15.7	1.5	18.6	20.1	66	12,215	Yes	8.20	1.93	5
708432	BUTTERFLY	Hybrid	1,376	1	21	1	2.3	2.0	0.5	9.2	2.8	11.2	14.0	52	12,273	Yes	5.60	1.66	15
708433	BUTTERFLY	Hybrid	1,447	0	32	1	1.7	2.1	0.2	8.8	1.9	10.9	12.8	83	16,090	Yes	6.90	327.67	7

Feeder Specific Data and Attached Laterals

A	B	C	D	E	F	G	H	I	J	K	L	M	N	O	P	Q	R	S	T
Feeder ID#	Sub Region	FDR Type	Custs	OH Lat	UG Lat	Hybrid Lat	OH Fdr & OCR Miles	UG Fdr Miles	OH Lat Miles	UG Lat Miles	Total OH Miles	Total UG Miles	Total Miles	FDR CI	FDR CMI	Is the Feeder Circuit Looped ?	Load growth (MVA D pk CY-pk Prior)	Peak Load (MVA)	Number of Non FDR
708434	BUTTERFLY	Hybrid	1,031	12	26	2	3.6	1.3	3.2	8.9	6.8	10.2	17.0	34	15,519	Yes	6.90	0.00	12
709431	ANDREWS	Hybrid	310	4	27	2	2.3	0.3	0.6	3.7	2.9	4.0	6.9	13	2,262	Yes	8.70	2.29	1
709432	ANDREWS	Hybrid	369	5	20	3	2.3	0.6	1.0	3.3	3.3	3.9	7.2	111	25,752	Yes	4.60	1.75	9
709433	ANDREWS	Hybrid	211	0	19	0	1.4	1.4	0.0	2.0	1.4	3.4	4.8	5	779	Yes	3.10	0.77	4
709434	ANDREWS	UG	1	0	0	0	0.0	0.7	0.0	0.0	0.0	0.7	0.7	-	-	Yes	8.00	2.69	0
709435	ANDREWS	Hybrid	2,147	2	19	0	0.6	2.3	0.1	7.9	0.7	10.2	10.9	32	15,918	Yes	0.00	1.88	3
709831	FESTIVAL	UG	-	0	0	0	0.0	0.1	0.0	0.0	0.0	0.1	0.1	-	-	Yes	0.10	0.00	0
709832	FESTIVAL	UG	-	0	0	0	0.0	0.1	0.0	0.0	0.0	0.1	0.1	-	-	Yes	9.10	0.00	0
801231	OPA LOCKA	Hybrid	570	1	8	3	1.1	0.1	1.4	1.3	2.5	1.4	3.9	672	51,600	Yes	2.00	327.67	9
801232	OPA LOCKA	Hybrid	1,170	16	21	1	2.6	1.5	2.4	6.2	5.0	7.7	12.7	92	7,887	Yes	10.90	327.67	14
801233	OPA LOCKA	Hybrid	2,116	17	19	4	3.5	0.5	10.1	1.3	13.6	1.8	15.4	2,044	269,121	Yes	8.10	327.67	82
801234	OPA LOCKA	Hybrid	1,581	12	28	3	3.8	0.7	6.1	6.1	9.9	6.8	16.7	3,309	175,014	Yes	10.70	327.67	74
801235	OPA LOCKA	Hybrid	1,309	25	13	7	3.2	0.9	5.7	1.1	8.9	2.0	10.9	415	66,959	Yes	6.20	327.67	53
801236	OPA LOCKA	Hybrid	1,109	4	29	0	1.7	3.4	1.9	8.1	3.6	11.5	15.1	596	71,625	Yes	6.10	327.67	28
801237	OPA LOCKA	Hybrid	3	0	0	0	0.7	0.9	0.0	0.0	0.7	0.9	1.6	1	117	Yes	7.00	327.67	1
801238	OPA LOCKA	Hybrid	1,665	9	25	7	3.6	2.5	2.7	5.5	6.3	8.0	14.3	443	108,364	Yes	3.80	2.62	30
801431	FULFORD	Hybrid	2,042	14	30	7	3.2	0.7	8.1	3.4	11.3	4.1	15.4	458	85,663	Yes	9.10	327.67	58
801432	FULFORD	Hybrid	120	3	10	3	1.6	0.3	0.5	0.6	2.1	0.9	3.0	22	2,994	Yes	6.50	327.67	5
801433	FULFORD	Hybrid	1,383	21	23	2	3.5	0.3	5.4	1.3	8.9	1.6	10.5	675	111,480	Yes	6.70	327.67	70
801434	FULFORD	Hybrid	903	24	3	6	2.0	0.4	5.4	0.3	7.4	0.7	8.1	342	61,000	Yes	4.60	327.67	43
801435	FULFORD	Hybrid	2,784	5	54	2	3.2	0.8	1.3	20.5	4.5	21.3	25.8	272	45,680	Yes	10.10	327.67	30
801436	FULFORD	Hybrid	794	21	1	0	2.3	0.7	4.9	0.2	7.2	0.9	8.1	394	71,133	Yes	3.90	327.67	52
801831	BISCAYNE	Hybrid	666	19	7	0	2.2	0.1	4.3	1.1	6.5	1.2	7.7	2,560	182,932	Yes	5.70	0.51	69
801832	BISCAYNE	Hybrid	2,659	32	11	12	4.0	0.9	9.5	1.0	13.5	1.9	15.4	2,344	215,264	Yes	8.70	2.73	93
801833	BISCAYNE	Hybrid	1,507	26	20	2	1.6	0.9	11.7	16.8	13.3	17.7	31.0	1,761	375,485	Yes	7.00	1.95	121
801834	BISCAYNE	Hybrid	1,753	19	34	1	3.3	2.3	7.1	20.4	10.4	22.7	33.1	1,815	244,351	Yes	6.60	1.79	92

Feeder Specific Data and Attached Laterals

A	B	C	D	E	F	G	H	I	J	K	L	M	N	O	P	Q	R	S	T
Feeder ID#	Sub Region	FDR Type	Custs	OH Lat	UG Lat	Hybrid Lat	OH Fdr & OCR Miles	UG Fdr Miles	OH Lat Miles	UG Lat Miles	Total OH Miles	Total UG Miles	Total Miles	FDR CI	FDR CMI	Is the Feeder Circuit Looped ?	Load growth (MVA D pk CY-pk Prior)	Peak Load (MVA)	Number of Non FDR
801835	BISCAYNE	Hybrid	1,417	18	1	1	1.8	0.8	8.4	0.1	10.2	0.9	11.1	1,725	223,835	Yes	6.20	1.37	94
801836	BISCAYNE	Hybrid	1,271	17	5	8	3.0	0.2	5.7	1.5	8.7	1.7	10.4	262	59,082	Yes	6.80	2.18	48
801837	BISCAYNE	Hybrid	1,101	17	4	3	2.9	0.8	5.8	0.2	8.7	1.0	9.7	499	109,788	Yes	5.60	1.56	53
801838	BISCAYNE	Hybrid	1,632	21	4	3	1.9	2.4	11.8	0.9	13.7	3.3	17.0	993	176,639	Yes	7.50	1.92	98
801839	BISCAYNE	Hybrid	2,192	25	26	7	4.0	1.1	7.2	3.2	11.2	4.3	15.5	6,553	337,193	Yes	7.10	2.18	86
802531	GREYNOLDS	Hybrid	1,492	4	10	11	2.5	0.3	2.0	0.9	4.5	1.2	5.7	214	46,234	Yes	4.80	0.53	20
802532	GREYNOLDS	Hybrid	1,711	5	22	4	2.1	0.7	0.9	1.7	3.0	2.4	5.4	48	10,218	Yes	5.30	1.76	12
802533	GREYNOLDS	Hybrid	1,143	3	29	1	2.8	0.6	2.6	5.4	5.4	6.0	11.4	96	11,506	Yes	4.50	0.55	7
802534	GREYNOLDS	Hybrid	2,400	4	15	6	2.1	1.0	2.4	1.6	4.5	2.6	7.1	315	66,280	Yes	6.20	1.71	23
802535	GREYNOLDS	UG	1	0	3	0	0.0	1.8	0.0	0.0	0.0	1.8	1.8	-	-	Yes	3.60	1.74	0
802536	GREYNOLDS	UG	421	0	18	0	0.0	4.5	0.0	3.0	0.0	7.5	7.5	-	-	Yes	6.80	2.76	0
802537	GREYNOLDS	UG	1	0	0	0	0.0	0.8	0.0	0.0	0.0	0.8	0.8	-	-	Yes	4.40	2.31	0
802538	GREYNOLDS	UG	-	0	0	0	0.0	2.7	0.0	0.0	0.0	2.7	2.7	-	-	Yes	0.20	-0.15	0
802831	ARCH CREEK	Hybrid	983	13	17	1	2.5	0.2	3.0	1.0	5.5	1.2	6.7	783	28,076	Yes	7.30	1.80	16
802832	ARCH CREEK	Hybrid	600	5	14	1	1.8	0.2	0.8	0.6	2.6	0.8	3.4	242	69,631	Yes	3.10	0.66	20
802833	ARCH CREEK	Hybrid	2,186	40	12	11	3.8	0.7	10.4	1.1	14.2	1.8	16.0	1,460	213,551	Yes	8.40	2.76	89
802834	ARCH CREEK	Hybrid	1,554	7	17	5	1.8	0.6	1.8	2.9	3.6	3.5	7.1	3,122	79,871	Yes	6.90	2.04	12
802835	ARCH CREEK	Hybrid	1,181	7	17	2	2.7	0.1	0.7	2.0	3.4	2.1	5.5	1,405	100,076	Yes	7.30	0.93	16
802836	ARCH CREEK	Hybrid	2,312	22	19	4	3.2	1.1	5.1	2.5	8.3	3.6	11.9	453	126,222	Yes	9.10	3.13	29
802837	ARCH CREEK	Hybrid	1,771	19	16	12	4.0	0.2	4.4	0.8	8.4	1.0	9.4	2,072	70,601	Yes	6.40	0.71	45
803431	MIAMI SHORES	Hybrid	1,489	34	7	2	4.1	0.5	8.8	0.5	12.9	1.0	13.9	934	156,548	Yes	6.90	1.82	93
803432	MIAMI SHORES	OH	2,024	21	5	3	3.0	0.0	8.3	0.3	11.3	0.3	11.6	1,218	82,373	Yes	7.50	1.79	62
803433	MIAMI SHORES	OH	1,540	32	2	2	2.8	0.1	10.8	0.2	13.6	0.3	13.9	589	129,790	Yes	8.00	2.46	76
803434	MIAMI SHORES	Hybrid	1,467	18	1	1	1.7	1.1	7.0	1.9	8.7	3.0	11.7	1,830	154,975	Yes	6.00	1.58	55
803435	MIAMI SHORES	OH	1,613	26	6	2	2.8	0.1	6.9	0.4	9.7	0.5	10.2	1,580	265,334	Yes	5.40	1.19	96
803436	MIAMI SHORES	Hybrid	1,194	23	5	2	2.3	0.2	6.0	0.4	8.3	0.6	8.9	803	81,146	Yes	4.70	1.15	56

Feeder Specific Data and Attached Laterals

A	B	C	D	E	F	G	H	I	J	K	L	M	N	O	P	Q	R	S	T
Feeder ID#	Sub Region	FDR Type	Custs	OH Lat	UG Lat	Hybrid Lat	OH Fdr & OCR Miles	UG Fdr Miles	OH Lat Miles	UG Lat Miles	Total OH Miles	Total UG Miles	Total Miles	FDR CI	FDR CMI	Is the Feeder Circuit Looped ?	Load growth (MVA D pk CY-pk Prior)	Peak Load (MVA)	Number of Non FDR
803437	MIAMI SHORES	Hybrid	1,568	23	24	4	4.0	1.1	7.8	2.5	11.8	3.6	15.4	609	111,227	Yes	5.80	1.56	69
803438	MIAMI SHORES	Hybrid	1,050	30	6	4	3.1	0.7	6.8	0.4	9.9	1.1	11.0	665	115,862	Yes	6.60	2.61	75
803439	MIAMI SHORES	Hybrid	1,720	36	6	3	2.4	1.0	9.8	0.9	12.2	1.9	14.1	1,118	240,387	Yes	7.40	2.23	75
803440	MIAMI SHORES	Hybrid	1,609	25	23	1	3.8	1.7	6.1	1.4	9.9	3.1	13.0	650	169,413	Yes	6.80	0.00	62
803931	SUNNY ISLES	UG	858	0	9	1	0.0	2.8	0.0	0.8	0.0	3.6	3.6	12	2,184	Yes	3.90	0.65	1
803932	SUNNY ISLES	UG	571	0	23	0	0.2	3.7	0.0	2.6	0.2	6.3	6.5	19	322	Yes	3.90	1.24	3
803933	SUNNY ISLES	Hybrid	2,442	8	40	4	2.1	0.0	2.4	8.2	4.5	8.2	12.7	209	32,341	Yes	8.10	2.67	19
803934	SUNNY ISLES	UG	1,413	0	20	0	0.0	5.1	0.0	2.1	0.0	7.2	7.2	2,010	124,073	Yes	4.50	1.73	9
803935	SUNNY ISLES	UG	1,762	0	10	0	0.0	4.9	0.0	1.1	0.0	6.0	6.0	423	51,566	Yes	7.30	2.24	3
803936	SUNNY ISLES	UG	967	0	5	0	0.0	3.9	0.0	0.7	0.0	4.6	4.6	4	652	Yes	2.50	0.75	1
803937	SUNNY ISLES	UG	2,204	0	7	0	0.0	3.4	0.0	2.1	0.0	5.5	5.5	1	102	Yes	6.00	1.83	1
803938	SUNNY ISLES	Hybrid	149	0	4	2	0.5	2.6	0.3	0.3	0.8	2.9	3.7	10	3,200	Yes	6.00	1.46	1
803939	SUNNY ISLES	UG	3,066	0	9	0	0.0	2.4	0.0	1.8	0.0	4.2	4.2	42	2,665	Yes	7.90	2.03	2
803940	SUNNY ISLES	UG	1,027	0	1	0	0.0	4.1	0.0	0.0	0.0	4.1	4.1	-	-	Yes	8.10	3.05	0
803941	SUNNY ISLES	UG	1,755	0	7	0	0.0	4.2	0.0	2.1	0.0	6.3	6.3	2	1,198	Yes	3.80	1.45	1
804131	GARDEN	Hybrid	1,302	38	7	2	3.5	0.3	9.1	0.8	12.6	1.1	13.7	4,552	224,473	Yes	6.00	-	65
804132	GARDEN	Hybrid	746	8	19	2	2.2	0.1	3.2	3.0	5.4	3.1	8.5	215	29,557	Yes	5.20	-	29
804133	GARDEN	Hybrid	1,383	6	23	9	2.7	1.6	6.1	5.0	8.8	6.6	15.4	1,314	212,664	Yes	7.40	-	65
804134	GARDEN	Hybrid	1,106	14	1	2	2.3	0.1	6.4	1.3	8.7	1.4	10.1	630	97,416	Yes	5.70	-	52
804135	GARDEN	Hybrid	857	12	5	1	1.5	0.8	6.1	0.8	7.6	1.6	9.2	1,565	141,814	Yes	5.80	-	62
804136	GARDEN	Hybrid	320	4	13	0	2.5	0.8	1.3	1.9	3.8	2.7	6.5	525	30,117	Yes	4.70	-	10
804137	GARDEN	Hybrid	833	4	7	2	1.1	0.7	3.0	2.4	4.1	3.1	7.2	696	122,872	Yes	3.50	-	39
804138	GARDEN	Hybrid	763	6	23	3	3.5	0.3	1.9	7.2	5.4	7.5	12.9	222	64,817	Yes	7.10	-	24
804139	GARDEN	Hybrid	1,193	12	18	5	5.1	0.7	4.6	2.6	9.7	3.3	13.0	736	94,049	Yes	7.40	-	55
804140	GARDEN	UG	115	0	17	0	0.5	3.6	0.0	6.0	0.5	9.6	10.1	17	5,008	Yes	5.60	-	2
804141	GARDEN	Hybrid	593	2	20	1	2.2	2.4	0.8	4.2	3.0	6.6	9.6	121	29,409	Yes	6.20	-	8

Feeder Specific Data and Attached Laterals

A	B	C	D	E	F	G	H	I	J	K	L	M	N	O	P	Q	R	S	T
Feeder ID#	Sub Region	FDR Type	Custs	OH Lat	UG Lat	Hybrid Lat	OH Fdr & OCR Miles	UG Fdr Miles	OH Lat Miles	UG Lat Miles	Total OH Miles	Total UG Miles	Total Miles	FDR CI	FDR CMI	Is the Feeder Circuit Looped ?	Load growth (MVA D pk CY-pk Prior)	Peak Load (MVA)	Number of N on FDR
804731	HAULOVER	UG	383	0	6	0	0.0	2.5	0.0	3.9	0.0	6.4	6.4	393	25,650	Yes	6.90	1.53	11
804732	HAULOVER	UG	1,057	0	7	0	0.0	1.5	0.0	1.8	0.0	3.3	3.3	-	-	Yes	3.80	1.27	0
804733	HAULOVER	Hybrid	1,299	1	12	1	1.6	3.1	0.1	2.4	1.7	5.5	7.2	2,730	248,106	Yes	5.70	0.00	5
804734	HAULOVER	UG	1,078	0	7	0	0.0	2.4	0.0	1.4	0.0	3.8	3.8	36	2,676	Yes	5.60	1.00	3
804735	HAULOVER	Hybrid	1,599	0	9	0	0.4	3.7	0.0	3.9	0.4	7.6	8.0	95	5,351	Yes	2.50	0.82	10
804736	HAULOVER	UG	1,226	0	5	0	0.0	2.1	0.0	1.2	0.0	3.3	3.3	-	-	Yes	4.10	1.40	0
804831	COUNTY LINE	Hybrid	2,813	3	24	1	2.8	2.9	2.2	11.3	5.0	14.2	19.2	1,338	27,468	Yes	7.80	327.67	21
804832	COUNTY LINE	Hybrid	1,744	26	7	3	3.1	1.4	11.2	2.3	14.3	3.7	18.0	2,351	272,542	Yes	9.60	327.67	51
804833	COUNTY LINE	Hybrid	1,188	5	20	3	2.0	0.7	3.1	7.0	5.1	7.7	12.8	1,424	105,247	Yes	5.90	327.67	18
804834	COUNTY LINE	Hybrid	726	2	17	0	1.3	3.6	0.2	4.3	1.5	7.9	9.4	698	41,965	Yes	3.70	327.67	6
804835	COUNTY LINE	Hybrid	1,507	5	3	3	0.7	2.1	7.7	3.0	8.4	5.1	13.5	739	126,202	Yes	7.30	327.67	51
804836	COUNTY LINE	Hybrid	2,112	30	12	4	4.0	0.5	8.5	3.4	12.5	3.9	16.4	3,602	348,564	Yes	7.10	327.67	98
804837	COUNTY LINE	Hybrid	591	9	0	1	0.5	1.8	4.9	1.3	5.4	3.1	8.5	201	30,636	Yes	3.00	327.67	24
804838	COUNTY LINE	Hybrid	1,182	1	16	0	0.2	1.7	0.3	5.8	0.5	7.5	8.0	78	10,713	Yes	3.60	327.67	5
804931	OJUS	Hybrid	1,483	18	16	9	3.1	0.9	7.1	2.5	10.2	3.4	13.6	896	135,544	Yes	9.30	2.88	67
804932	OJUS	Hybrid	956	14	11	6	2.1	0.7	6.5	2.3	8.6	3.0	11.6	1,322	124,698	Yes	6.20	1.32	52
804933	OJUS	UG	69	0	2	0	0.0	3.5	0.0	1.0	0.0	4.5	4.5	-	-	Yes	5.10	1.35	0
804934	OJUS	UG	1,166	0	6	0	0.0	2.1	0.0	1.2	0.0	3.3	3.3	1	290	Yes	3.50	1.00	1
804935	OJUS	UG	218	0	7	0	0.0	3.4	0.0	2.4	0.0	5.8	5.8	-	-	Yes	3.10	3.42	0
804936	OJUS	UG	761	0	6	0	0.0	2.7	0.0	1.1	0.0	3.8	3.8	1	147	Yes	3.90	1.67	1
804937	OJUS	UG	1,435	0	13	0	0.0	2.3	0.0	4.2	0.0	6.5	6.5	148	2,663	Yes	6.10	1.26	2
804938	OJUS	UG	38	0	6	0	0.0	3.9	0.0	1.8	0.0	5.7	5.7	-	-	Yes	6.60	1.78	0
805931	COUNTRY CLUB	Hybrid	2,509	1	27	1	1.1	0.4	0.1	6.1	1.2	6.5	7.7	128	36,630	Yes	7.80	1.85	2
805932	COUNTRY CLUB	Hybrid	1,585	1	29	0	1.1	1.7	0.3	16.4	1.4	18.1	19.5	305	45,815	Yes	8.20	2.74	18
805933	COUNTRY CLUB	Hybrid	1,933	11	38	5	4.0	0.9	3.0	8.6	7.0	9.5	16.5	3,679	85,493	Yes	8.40	2.39	30
805934	COUNTRY CLUB	Hybrid	1,413	0	15	0	1.7	3.1	0.0	14.9	1.7	18.0	19.7	72	24,460	Yes	7.80	2.57	8

Feeder Specific Data and Attached Laterals

A	B	C	D	E	F	G	H	I	J	K	L	M	N	O	P	Q	R	S	T
Feeder ID#	Sub Region	FDR Type	Custs	OH Lat	UG Lat	Hybrid Lat	OH Fdr & OCR Miles	UG Fdr Miles	OH Lat Miles	UG Lat Miles	Total OH Miles	Total UG Miles	Total Miles	FDR CI	FDR CMI	Is the Feeder Circuit Looped ?	Load growth (MVA D pk CY-pk Prior)	Peak Load (MVA)	Number of N on FDR
805935	COUNTRY CLUB	UG	2,696	0	21	0	0.2	1.7	0.0	7.3	0.2	9.0	9.2	311	64,674	Yes	3.20	0.90	6
805936	COUNTRY CLUB	Hybrid	1,504	4	21	0	1.3	1.5	1.8	9.6	3.1	11.1	14.2	3,012	268,896	Yes	6.60	2.27	22
805937	COUNTRY CLUB	UG	2,092	0	19	0	0.1	3.2	0.0	10.5	0.1	13.7	13.8	106	22,300	Yes	8.00	2.32	11
805938	COUNTRY CLUB	Hybrid	2,080	8	24	0	1.1	2.8	3.9	15.5	5.0	18.3	23.3	333	58,777	Yes	9.90	3.60	34
805939	COUNTRY CLUB	UG	2,330	0	24	0	0.4	3.0	0.0	8.9	0.4	11.9	12.3	39	29,244	Yes	6.40	1.20	2
805940	COUNTRY CLUB	UG	721	0	9	0	0.0	1.6	0.0	3.6	0.0	5.2	5.2	12	948	Yes	2.80	1.02	2
806031	GOLDEN GLADES	Hybrid	1,767	22	12	6	2.6	3.5	8.4	4.5	11.0	8.0	19.0	762	131,760	Yes	6.90	327.67	98
806032	GOLDEN GLADES	Hybrid	424	5	20	0	2.4	0.1	1.5	1.2	3.9	1.3	5.2	204	34,031	Yes	5.20	327.67	28
806033	GOLDEN GLADES	Hybrid	1,162	15	5	2	4.3	2.0	5.2	1.4	9.5	3.4	12.9	1,086	187,888	Yes	5.20	327.67	65
806034	GOLDEN GLADES	Hybrid	1,759	17	6	3	3.3	2.4	12.0	2.2	15.3	4.6	19.9	1,939	439,726	Yes	8.90	327.67	135
806035	GOLDEN GLADES	Hybrid	197	5	26	1	1.5	0.3	0.8	1.3	2.3	1.6	3.9	93	17,329	Yes	5.50	1.81	3
806036	GOLDEN GLADES	Hybrid	131	0	22	0	1.6	0.7	0.0	1.3	1.6	2.0	3.6	12	7,944	Yes	5.10	327.67	6
806037	GOLDEN GLADES	Hybrid	1,024	16	8	2	2.4	0.2	7.3	0.9	9.7	1.1	10.8	755	156,380	Yes	6.20	327.67	76
806038	GOLDEN GLADES	Hybrid	1,541	31	14	3	3.7	0.3	11.0	1.5	14.7	1.8	16.5	1,077	194,680	Yes	9.30	0.00	120
806039	GOLDEN GLADES	Hybrid	541	7	4	2	1.0	2.1	4.3	0.5	5.3	2.6	7.9	408	67,515	Yes	4.40	0.00	43
806331	ULETA	Hybrid	2,224	15	18	5	3.2	0.3	4.7	1.6	7.9	1.9	9.8	800	171,194	Yes	7.50	2.35	32
806332	ULETA	Hybrid	241	3	4	2	0.8	0.7	0.7	0.3	1.5	1.0	2.5	22	3,996	Yes	2.20	1.05	6
806333	ULETA	Hybrid	2,521	25	11	3	3.2	0.1	8.6	1.6	11.8	1.7	13.5	3,791	228,863	Yes	4.70	2.44	76
806334	ULETA	Hybrid	1,188	15	37	0	3.8	0.5	3.6	30.7	7.4	31.2	38.6	479	87,530	Yes	7.50	2.26	64
806335	ULETA	Hybrid	1,473	18	23	1	2.8	2.1	4.0	3.5	6.8	5.6	12.4	1,631	100,752	Yes	6.20	1.65	48
806336	ULETA	Hybrid	2,140	12	8	1	1.7	2.9	3.0	2.3	4.7	5.2	9.9	843	49,615	Yes	7.10	1.73	24
806337	ULETA	Hybrid	1,198	20	17	1	3.0	1.1	4.0	1.2	7.0	2.3	9.3	73	12,829	Yes	7.10	1.98	21
806338	ULETA	Hybrid	547	8	4	2	1.8	1.2	2.3	0.3	4.1	1.5	5.6	1,002	139,696	Yes	4.60	1.70	41
806339	ULETA	Hybrid	727	9	13	6	2.6	0.3	1.9	1.1	4.5	1.4	5.9	1,121	28,005	Yes	6.80	1.38	28
806340	ULETA	Hybrid	1,444	13	14	5	2.8	0.4	3.0	1.8	5.8	2.2	8.0	540	83,286	Yes	7.30	1.68	39
806731	IVES	Hybrid	1,629	5	13	0	1.9	0.4	1.8	4.1	3.7	4.5	8.2	321	61,717	Yes	5.50	0.00	17

Feeder Specific Data and Attached Laterals

A	B	C	D	E	F	G	H	I	J	K	L	M	N	O	P	Q	R	S	T
Feeder ID#	Sub Region	FDR Type	Custs	OH Lat	UG Lat	Hybrid Lat	OH Fdr & OCR Miles	UG Fdr Miles	OH Lat Miles	UG Lat Miles	Total OH Miles	Total UG Miles	Total Miles	FDR CI	FDR CMI	Is the Feeder Circuit Looped ?	Load growth (MVA D pk CY-pk Prior)	Peak Load (MVA)	Number of Non FDR
806732	IVES	Hybrid	2,277	6	24	0	1.5	1.2	0.5	9.0	2.0	10.2	12.2	143	25,069	Yes	7.00	0.00	18
806733	IVES	Hybrid	2,146	6	30	0	1.9	2.2	3.6	10.1	5.5	12.3	17.8	677	140,174	Yes	8.40	0.00	33
806734	IVES	Hybrid	1,131	0	9	0	0.4	1.2	0.0	4.0	0.4	5.2	5.6	34	3,852	Yes	3.50	0.00	4
806735	IVES	Hybrid	2,704	2	28	0	1.8	1.4	0.3	7.4	2.1	8.8	10.9	1,673	232,894	Yes	5.50	0.00	17
806736	IVES	Hybrid	2,320	1	26	0	2.0	2.9	0.2	9.0	2.2	11.9	14.1	426	54,138	Yes	6.70	0.00	10
806737	IVES	Hybrid	963	15	15	3	2.9	0.4	4.2	1.2	7.1	1.6	8.7	842	150,373	Yes	5.40	0.00	56
806738	IVES	Hybrid	3,253	0	35	3	0.8	2.5	0.2	12.0	1.0	14.5	15.5	3,517	265,241	Yes	8.10	0.00	10
806739	IVES	Hybrid	688	13	5	0	1.2	1.2	4.6	2.1	5.8	3.3	9.1	820	165,559	Yes	4.70	0.00	69
807831	WESTON VILLAGE	Hybrid	1,489	26	7	2	3.0	0.2	10.3	1.5	13.3	1.7	15.0	1,163	303,694	Yes	8.30	0.00	100
807832	WESTON VILLAGE	Hybrid	1,631	15	22	2	3.2	2.2	4.0	3.4	7.2	5.6	12.8	5,476	148,216	Yes	7.90	0.00	36
807833	WESTON VILLAGE	Hybrid	1,636	8	43	4	3.4	0.4	1.8	5.0	5.2	5.4	10.6	787	64,952	Yes	6.50	0.00	20
807834	WESTON VILLAGE	Hybrid	128	1	23	1	1.8	0.0	0.1	1.6	1.9	1.6	3.5	6	1,389	Yes	5.70	0.00	3
807835	WESTON VILLAGE	Hybrid	1,322	19	22	5	2.6	1.7	5.2	3.8	7.8	5.5	13.3	1,226	113,596	Yes	7.10	0.00	49
807836	WESTON VILLAGE	Hybrid	267	2	27	1	1.8	0.4	0.3	1.4	2.1	1.8	3.9	276	7,036	Yes	8.90	0.00	7
807837	WESTON VILLAGE	Hybrid	108	2	5	0	0.5	0.3	0.8	0.1	1.3	0.4	1.7	41	6,546	Yes	2.50	0.00	12
807838	WESTON VILLAGE	UG	9	0	0	0	0.0	3.7	0.0	0.0	0.0	3.7	3.7	-	-	Yes	1.90	0.00	0
807839	WESTON VILLAGE	UG	8	0	3	0	0.0	6.0	0.0	0.6	0.0	6.6	6.6	-	-	Yes	4.40	0.00	0
807931	MIAMI LAKES	Hybrid	1,178	2	28	1	2.1	2.6	0.9	13.0	3.0	15.6	18.6	222	32,654	Yes	9.40	327.67	15
807932	MIAMI LAKES	Hybrid	1,692	3	20	1	0.9	2.6	1.0	14.6	1.9	17.2	19.1	143	43,761	Yes	7.70	327.67	19
807933	MIAMI LAKES	UG	1,757	0	17	0	0.0	2.8	0.0	10.0	0.0	12.8	12.8	161	23,507	Yes	6.10	327.67	10
807934	MIAMI LAKES	UG	450	0	16	0	0.0	2.9	0.0	7.6	0.0	10.5	10.5	-	-	Yes	5.50	327.67	0
807935	MIAMI LAKES	Hybrid	1,963	0	28	0	1.0	2.9	0.0	9.7	1.0	12.6	13.6	8	2,596	Yes	7.10	327.67	2
807936	MIAMI LAKES	Hybrid	1,187	13	13	3	3.2	0.4	6.6	3.4	9.8	3.8	13.6	1,304	93,093	Yes	6.60	327.67	45
807937	MIAMI LAKES	Hybrid	652	2	24	1	2.1	1.0	0.3	1.4	2.4	2.4	4.8	778	4,162	Yes	3.50	327.67	3
807961	MIAMI LAKES	UG	1,614	1	32	0	0.7	3.1	0.2	18.7	0.9	21.8	22.7	997	175,297	Yes	11.50	327.67	25
807962	MIAMI LAKES	Hybrid	2,583	0	64	2	1.7	5.0	0.3	18.9	2.0	23.9	25.9	2,272	79,861	Yes	14.90	4.91	14

Feeder Specific Data and Attached Laterals

A	B	C	D	E	F	G	H	I	J	K	L	M	N	O	P	Q	R	S	T
Feeder ID#	Sub Region	FDR Type	Custs	OH Lat	UG Lat	Hybrid Lat	OH Fdr & OCR Miles	UG Fdr Miles	OH Lat Miles	UG Lat Miles	Total OH Miles	Total UG Miles	Total Miles	FDR CI	FDR CMI	Is the Feeder Circuit Looped ?	Load growth (MVA D pk CY-pk Prior)	Peak Load (MVA)	Number of Non FDR
807963	MIAMI LAKES	UG	1,640	0	32	0	1.0	2.0	0.0	20.4	1.0	22.4	23.4	4,067	423,641	Yes	12.20	0.00	20
808431	SNAKE CREEK	Hybrid	1,171	2	15	1	2.3	0.3	1.1	9.0	3.4	9.3	12.7	613	86,217	Yes	6.30	-	29
808432	SNAKE CREEK	Hybrid	1,383	2	18	2	0.6	2.4	0.9	7.0	1.5	9.4	10.9	48	9,163	Yes	4.40	-	13
808433	SNAKE CREEK	Hybrid	1,787	15	19	3	4.3	1.6	5.9	11.8	10.2	13.4	23.6	487	67,226	Yes	8.70	-	56
808434	SNAKE CREEK	Hybrid	1,467	10	19	3	2.6	1.0	5.7	4.0	8.3	5.0	13.3	542	113,074	Yes	5.40	0.00	49
808435	SNAKE CREEK	Hybrid	1,151	0	19	1	2.5	1.8	0.1	8.9	2.6	10.7	13.3	180	52,260	Yes	5.50	0.00	33
808436	SNAKE CREEK	UG	1,117	0	20	0	0.0	4.0	0.0	10.8	0.0	14.8	14.8	56	26,953	Yes	5.80	0.00	12
808437	SNAKE CREEK	Hybrid	2,360	15	29	3	2.7	2.2	7.8	17.1	10.5	19.3	29.8	654	111,180	Yes	10.30	0.00	67
808438	SNAKE CREEK	UG	6	0	0	0	0.0	4.2	0.0	0.0	0.0	4.2	4.2	-	-	Yes	4.00	0.00	0
808439	SNAKE CREEK	UG	1	0	1	0	0.0	3.1	0.0	0.0	0.0	3.1	3.1	-	-	Yes	1.00	0.00	0
808631	BRANDON	Hybrid	1,378	4	20	5	2.4	1.4	3.0	4.5	5.4	5.9	11.3	462	13,509	Yes	5.40	1.31	19
808632	BRANDON	Hybrid	2,160	14	61	0	5.2	1.0	6.7	53.6	11.9	54.6	66.5	1,756	80,756	Yes	10.20	2.63	47
808731	BOULEVARD	Hybrid	2,231	17	26	2	2.3	2.5	3.7	3.0	6.0	5.5	11.5	2,462	80,758	Yes	9.50	0.00	46
808732	BOULEVARD	Hybrid	1,297	4	12	2	1.5	1.4	1.3	1.0	2.8	2.4	5.2	308	46,678	Yes	3.20	0.00	28
808733	BOULEVARD	Hybrid	1,230	19	14	2	2.6	0.2	4.2	2.1	6.8	2.3	9.1	513	75,546	Yes	4.90	0.00	40
808734	BOULEVARD	Hybrid	2,220	24	15	2	3.2	0.7	6.1	2.0	9.3	2.7	12.0	2,364	148,015	Yes	7.20	0.00	70
809031	AVENTURA	Hybrid	839	3	21	0	0.8	1.2	0.3	6.1	1.1	7.3	8.4	33	8,535	Yes	7.90	2.65	8
809032	AVENTURA	UG	1,200	0	13	0	0.0	4.3	0.0	4.3	0.0	8.6	8.6	53	3,266	Yes	4.50	1.28	2
809033	AVENTURA	UG	629	0	9	0	0.0	4.1	0.0	3.5	0.0	7.6	7.6	1,117	43,783	Yes	3.70	1.02	6
809034	AVENTURA	UG	787	0	6	0	0.0	3.1	0.0	1.3	0.0	4.4	4.4	-	-	Yes	3.80	1.29	0
809035	AVENTURA	UG	67	0	10	0	0.0	5.9	0.0	2.0	0.0	7.9	7.9	-	-	Yes	5.80	0.48	0
809036	AVENTURA	Hybrid	1,347	6	18	2	1.0	1.3	0.6	3.7	1.6	5.0	6.6	841	61,497	Yes	4.20	1.74	6
809037	AVENTURA	UG	1,871	0	12	0	0.0	4.7	0.0	3.0	0.0	7.7	7.7	105	9,248	Yes	5.20	2.18	4
809038	AVENTURA	UG	2,138	0	6	0	0.0	3.1	0.0	2.3	0.0	5.4	5.4	-	-	Yes	7.40	2.42	0
809039	AVENTURA	UG	1,109	0	5	0	0.0	3.2	0.0	1.0	0.0	4.2	4.2	-	-	Yes	4.40	1.51	0
809040	AVENTURA	UG	261	0	4	0	0.0	2.0	0.0	0.8	0.0	2.8	2.8	93	6,510	Yes	2.40	0.44	2

Feeder Specific Data and Attached Laterals

A	B	C	D	E	F	G	H	I	J	K	L	M	N	O	P	Q	R	S	T
Feeder ID#	Sub Region	FDR Type	Custs	OH Lat	UG Lat	Hybrid Lat	OH Fdr & OCR Miles	UG Fdr Miles	OH Lat Miles	UG Lat Miles	Total OH Miles	Total UG Miles	Total Miles	FDR CI	FDR CMI	Is the Feeder Circuit Looped ?	Load growth (MVA D pk CY-pk Prior)	Peak Load (MVA)	Number of Non FDR
809831	DUMFOUNDLING	UG	717	0	6	0	0.0	2.6	0.0	1.3	0.0	3.9	3.9	-	-	Yes	5.20	1.43	0
809832	DUMFOUNDLING	UG	731	0	3	0	0.0	2.1	0.0	2.2	0.0	4.3	4.3	126	14,485	Yes	3.50	1.11	1
809833	DUMFOUNDLING	Hybrid	1,784	1	25	0	0.9	1.3	0.0	4.6	0.9	5.9	6.8	1,799	6,604	Yes	8.30	0.00	4
809834	DUMFOUNDLING	Hybrid	1,363	7	17	1	1.0	1.6	2.1	1.3	3.1	2.9	6.0	1,974	81,978	Yes	7.10	0.00	21
809835	DUMFOUNDLING	UG	1,864	0	10	0	0.0	2.5	0.0	3.7	0.0	6.2	6.2	65	8,296	Yes	6.50	0.00	2
809836	DUMFOUNDLING	UG	544	0	2	0	0.0	3.5	0.0	1.6	0.0	5.1	5.1	-	-	Yes	2.40	0.00	0
809837	DUMFOUNDLING	Hybrid	1,667	1	22	3	1.6	2.0	0.4	3.7	2.0	5.7	7.7	34	2,353	Yes	8.10	0.00	1
809838	DUMFOUNDLING	UG	1,398	0	8	0	0.0	1.5	0.0	1.1	0.0	2.6	2.6	807	82,742	Yes	4.10	0.00	7
809839	DUMFOUNDLING	UG	821	0	3	0	0.0	1.6	0.0	0.4	0.0	2.0	2.0	-	-	Yes	4.80	0.00	0
809840	DUMFOUNDLING	UG	1,207	0	4	0	0.0	2.7	0.0	1.4	0.0	4.1	4.1	-	-	Yes	4.10	0.00	0
809841	DUMFOUNDLING	UG	2,301	0	8	0	0.0	1.9	0.0	3.5	0.0	5.4	5.4	1,116	161,883	Yes	6.10	2.04	2
811831	MEMORIAL	Hybrid	1,638	0	28	0	1.5	2.9	0.0	9.0	1.5	11.9	13.4	858	57,066	Yes	6.10	0.00	11
811832	MEMORIAL	Hybrid	1,319	19	19	3	3.8	1.5	5.1	3.7	8.9	5.2	14.1	432	90,446	Yes	7.90	0.00	49
811833	MEMORIAL	Hybrid	794	1	16	1	1.0	1.6	1.1	4.3	2.1	5.9	8.0	21	1,838	Yes	5.00	0.00	5
811834	MEMORIAL	UG	581	0	12	1	0.2	3.6	0.0	5.9	0.2	9.5	9.7	-	-	Yes	4.30	0.00	0
811835	MEMORIAL	Hybrid	1,564	5	23	1	0.9	2.2	1.5	9.0	2.4	11.2	13.6	98	27,639	Yes	6.20	0.00	14
812731	NATURAL BRIDGE	UG	1,255	0	0	0	0.0	3.6	0.0	0.0	0.0	3.6	3.6	-	-	Yes	6.00	2.31	0
812732	NATURAL BRIDGE	UG	779	0	3	0	0.0	5.1	0.0	0.9	0.0	6.0	6.0	-	-	Yes	6.60	2.82	0
812733	NATURAL BRIDGE	UG	1,170	0	6	1	0.0	4.7	0.1	0.6	0.1	5.3	5.4	105	22,269	Yes	8.30	1.93	2
812931	WOLFSON	UG	754	0	9	0	0.0	3.2	0.0	0.9	0.0	4.1	4.1	1	105	Yes	2.20	0.59	1
812932	WOLFSON	UG	-	0	0	0	0.0	2.0	0.0	0.0	0.0	2.0	2.0	-	-	Yes	0.00	0.00	0
812933	WOLFSON	Hybrid	1,951	4	41	5	2.6	1.1	3.9	3.1	6.5	4.2	10.7	2,584	130,325	Yes	0.00	2.42	41
100231	ST AUGUSTINE	Hybrid	1,410	21	18	6	4.2	0.9	9.9	6.3	14.1	7.2	21.3	322	36,713	Yes	6.50	1.94	38
100232	ST AUGUSTINE	Hybrid	787	8	23	1	2.1	0.3	1.2	3.3	3.3	3.6	6.9	90	15,588	Yes	7.40	2.31	10
100233	ST AUGUSTINE	Hybrid	921	34	8	3	3.8	0.2	5.1	0.5	8.9	0.7	9.6	25	3,721	Yes	4.50	1.40	12
100234	ST AUGUSTINE	Hybrid	370	9	22	2	3.2	0.4	1.9	2.0	5.1	2.4	7.5	16	375	Yes	5.70	1.82	4

Feeder Specific Data and Attached Laterals

A	B	C	D	E	F	G	H	I	J	K	L	M	N	O	P	Q	R	S	T
Feeder ID#	Sub Region	FDR Type	Custs	OH Lat	UG Lat	Hybrid Lat	OH Fdr & OCR Miles	UG Fdr Miles	OH Lat Miles	UG Lat Miles	Total OH Miles	Total UG Miles	Total Miles	FDR CI	FDR CMI	Is the Feeder Circuit Looped ?	Load growth (MVA D pk CY-pk Prior)	Peak Load (MVA)	Number of Non FDR
100235	ST AUGUSTINE	Hybrid	1,804	37	15	6	4.1	2.8	9.7	2.7	13.8	5.5	19.3	204	27,714	Yes	8.70	2.66	32
100236	ST AUGUSTINE	Hybrid	1,416	19	15	8	3.3	0.2	4.3	2.6	7.6	2.8	10.4	73	14,293	Yes	8.70	2.62	19
100331	HASTINGS	Hybrid	961	79	6	13	13.7	0.8	44.8	4.2	58.5	5.0	63.5	375	26,217	Yes	4.30	0.47	46
100332	HASTINGS	OH	533	43	2	5	8.6	0.0	27.5	0.6	36.1	0.6	36.7	139	20,655	Yes	2.00	0.56	18
100333	HASTINGS	Hybrid	1,058	70	3	8	11.7	0.1	67.7	4.9	79.4	5.0	84.4	426	20,959	Yes	3.50	1.34	57
100334	HASTINGS	OH	1,483	103	10	7	16.4	0.1	79.0	1.1	95.4	1.2	96.6	3,447	73,770	Yes	5.80	0.67	78
100431	PALATKA	OH	948	37	4	3	4.0	0.2	11.0	0.3	15.0	0.5	15.5	855	59,355	Yes	3.90	1.23	25
100432	PALATKA	Hybrid	513	27	4	1	3.0	0.2	4.0	0.2	7.0	0.4	7.4	26	3,516	Yes	2.20	0.58	8
100433	PALATKA	Hybrid	1,837	34	11	11	4.6	0.9	22.0	2.0	26.6	2.9	29.5	791	127,221	Yes	7.80	2.12	47
100434	PALATKA	Hybrid	905	40	9	3	4.8	0.3	8.3	0.5	13.1	0.8	13.9	245	31,861	Yes	4.00	1.46	19
100435	PALATKA	Hybrid	1,083	41	15	5	6.1	0.1	7.1	0.9	13.2	1.0	14.2	43	4,713	Yes	5.50	1.69	19
100531	MCMEEKIN	OH	1,125	69	2	6	8.9	0.0	49.5	0.9	58.4	0.9	59.3	947	100,121	Yes	2.50	0.76	71
100532	MCMEEKIN	Hybrid	198	5	0	3	0.9	2.2	7.9	0.3	8.8	2.5	11.3	158	24,509	Yes	0.40	0.06	22
100533	MCMEEKIN	OH	276	21	1	5	5.5	0.1	11.9	0.4	17.4	0.5	17.9	386	27,576	Yes	2.40	1.07	23
100631	CRESCENT CITY	OH	820	57	9	5	8.3	0.2	22.6	1.1	30.9	1.3	32.2	1,438	90,960	Yes	2.60	0.66	45
100632	CRESCENT CITY	OH	1,599	94	20	5	18.9	0.2	35.5	1.7	54.4	1.9	56.3	1,055	155,803	Yes	6.00	1.81	70
101631	HUDSON	OH	-	0	0	0	0.6	0.0	0.0	0.0	0.6	0.0	0.6	-	-	Yes	17.00	3.43	0
101632	HUDSON	OH	-	0	0	0	0.2	0.0	0.0	0.0	0.2	0.0	0.2	-	-	Yes	3.60	2.13	0
101633	HUDSON	UG	-	0	0	0	0.0	0.1	0.0	0.0	0.0	0.1	0.1	-	-	Yes	26.30	8.72	0
101634	HUDSON	Hybrid	625	37	35	8	7.6	0.0	9.2	3.8	16.8	3.8	20.6	257	42,186	Yes	6.40	2.58	22
101635	HUDSON	Hybrid	124	16	14	4	5.5	0.2	2.7	2.2	8.2	2.4	10.6	143	4,430	Yes	2.10	0.51	6
101636	HUDSON	UG	-	0	0	0	0.0	0.0	0.0	0.0	0.0	0.0	0.0	-	-	Yes	24.20	7.41	0
101861	ORANGEDALE	Hybrid	4,251	9	63	2	7.8	6.6	1.2	68.8	9.0	75.4	84.4	2,982	103,855	Yes	14.50	2.55	19
101862	ORANGEDALE	Hybrid	3,411	18	60	4	5.0	11.9	6.8	46.0	11.8	57.9	69.7	184	20,949	Yes	5.70	-0.44	19
101863	ORANGEDALE	Hybrid	2,130	16	37	2	4.5	4.9	2.0	30.9	6.5	35.8	42.3	105	16,532	Yes	6.20	1.35	10
101864	ORANGEDALE	Hybrid	3,155	2	53	0	4.0	6.8	0.2	49.6	4.2	56.4	60.6	1,307	86,787	Yes	11.80	1.13	14

Feeder Specific Data and Attached Laterals

A	B	C	D	E	F	G	H	I	J	K	L	M	N	O	P	Q	R	S	T
Feeder ID#	Sub Region	FDR Type	Custs	OH Lat	UG Lat	Hybrid Lat	OH Fdr & OCR Miles	UG Fdr Miles	OH Lat Miles	UG Lat Miles	Total OH Miles	Total UG Miles	Total Miles	FDR CI	FDR CMI	Is the Feeder Circuit Looped ?	Load growth (MVA D pk CY-pk Prior)	Peak Load (MVA)	Number of Non FDR
101865	ORANGEDALE	Hybrid	202	11	3	2	4.9	0.4	5.5	2.7	10.4	3.1	13.5	82	8,725	Yes	0.80	0.10	7
101866	ORANGEDALE	Hybrid	2,336	0	36	0	2.5	8.7	0.0	31.0	2.5	39.7	42.2	112	21,959	Yes	10.20	0.00	8
102531	MATANZAS	Hybrid	711	36	30	7	13.6	0.5	18.8	13.5	32.4	14.0	46.4	114	30,820	Yes	3.10	0.57	18
102532	MATANZAS	Hybrid	1,627	16	18	4	3.8	0.6	7.3	6.1	11.1	6.7	17.8	1,484	94,265	Yes	5.30	1.60	32
102533	MATANZAS	Hybrid	2,923	18	26	4	6.1	1.5	8.1	19.1	14.2	20.6	34.8	3,784	154,895	Yes	9.40	1.51	59
102534	MATANZAS	Hybrid	99	1	11	0	3.7	1.2	0.4	1.9	4.1	3.1	7.2	98	6,468	Yes	6.00	2.99	1
102535	MATANZAS	Hybrid	2,310	59	44	10	8.7	2.6	11.9	8.1	20.6	10.7	31.3	189	33,052	Yes	7.10	0.45	60
102536	MATANZAS	Hybrid	1,455	12	14	7	2.4	1.5	3.0	14.7	5.4	16.2	21.6	1,436	19,074	Yes	5.10	0.00	8
102631	LEWIS	Hybrid	867	20	9	3	2.6	0.1	7.6	3.5	10.2	3.6	13.8	690	110,408	Yes	4.60	327.67	11
102632	LEWIS	Hybrid	2,410	16	30	10	3.7	3.0	6.9	14.6	10.6	17.6	28.2	83	9,521	Yes	7.40	327.67	14
102633	LEWIS	Hybrid	563	12	5	2	1.7	3.4	4.4	2.2	6.1	5.6	11.7	95	23,185	Yes	2.70	327.67	12
102634	LEWIS	Hybrid	2,456	45	17	4	4.6	0.8	14.3	7.7	18.9	8.5	27.4	355	44,544	Yes	6.60	327.67	28
102635	LEWIS	Hybrid	1,900	26	23	2	4.5	1.5	10.6	18.6	15.1	20.1	35.2	786	12,472	Yes	6.30	327.67	7
102636	LEWIS	Hybrid	883	24	8	7	2.8	0.5	4.7	0.9	7.5	1.4	8.9	55	9,145	Yes	5.20	327.67	10
102637	LEWIS	Hybrid	1,816	28	21	6	4.7	2.5	10.8	6.8	15.5	9.3	24.8	220	28,830	Yes	9.50	327.67	43
102638	LEWIS	Hybrid	920	10	15	2	2.4	1.8	3.0	6.0	5.4	7.8	13.2	73	10,607	Yes	4.30	327.67	13
102731	INTERLACHEN	OH	611	39	4	6	5.4	0.0	27.1	1.1	32.5	1.1	33.6	585	81,878	Yes	4.20	1.89	38
102732	INTERLACHEN	OH	1,514	101	8	7	11.2	0.2	51.9	1.4	63.1	1.6	64.7	1,239	35,588	Yes	6.00	2.19	59
103732	PACIFIC	Hybrid	618	33	1	4	6.0	0.4	11.9	0.8	17.9	1.2	19.1	82	11,241	Yes	3.00	1.16	17
104731	KACIE	Hybrid	2,303	55	30	11	10.8	2.5	35.5	14.1	46.3	16.6	62.9	1,186	92,958	Yes	8.70	0.96	55
104732	KACIE	Hybrid	2,264	21	49	6	6.9	5.7	7.7	23.8	14.6	29.5	44.1	57	6,220	Yes	9.30	2.83	16
104733	KACIE	Hybrid	1,686	10	39	5	5.3	0.7	4.3	11.7	9.6	12.4	22.0	155	13,509	Yes	8.80	1.66	16
104734	KACIE	Hybrid	2,085	25	44	0	4.4	3.7	8.2	24.8	12.6	28.5	41.1	126	23,790	Yes	6.20	0.00	21
104735	KACIE	Hybrid	1,570	34	19	6	5.0	2.1	12.6	11.6	17.6	13.7	31.3	1,514	38,038	Yes	5.40	1.91	24
104931	MOULTRIE	Hybrid	1,449	0	33	0	2.9	0.0	0.3	15.8	3.2	15.8	19.0	25	2,605	Yes	4.50	0.98	13
104932	MOULTRIE	Hybrid	1,695	9	26	1	3.0	2.3	3.2	17.8	6.2	20.1	26.3	87	24,326	Yes	7.20	1.88	20

Feeder Specific Data and Attached Laterals

A	B	C	D	E	F	G	H	I	J	K	L	M	N	O	P	Q	R	S	T
Feeder ID#	Sub Region	FDR Type	Custs	OH Lat	UG Lat	Hybrid Lat	OH Fdr & OCR Miles	UG Fdr Miles	OH Lat Miles	UG Lat Miles	Total OH Miles	Total UG Miles	Total Miles	FDR CI	FDR CMI	Is the Feeder Circuit Looped ?	Load growth (MVA D pk CY-pk Prior)	Peak Load (MVA)	Number of Non FDR
104933	MOULTRIE	Hybrid	2,615	4	25	6	2.2	2.4	3.6	13.6	5.8	16.0	21.8	912	61,779	Yes	7.40	1.66	28
104934	MOULTRIE	Hybrid	1,440	9	26	4	2.7	2.2	5.2	10.9	7.9	13.1	21.0	1,480	65,824	Yes	4.70	1.02	26
104935	MOULTRIE	Hybrid	1,574	7	32	5	3.3	1.1	5.1	15.1	8.4	16.2	24.6	423	39,507	Yes	6.70	2.00	23
105131	COMO	OH	1	0	0	0	0.1	0.0	0.0	0.0	0.1	0.0	0.1	1	71	Yes	2.10	0.00	1
105132	COMO	Hybrid	1,118	61	8	11	11.3	0.0	42.2	4.2	53.5	4.2	57.7	886	131,148	Yes	3.40	0.68	75
105133	COMO	Hybrid	1,693	123	7	10	14.6	2.7	52.6	2.5	67.2	5.2	72.4	2,740	91,499	Yes	5.20	1.47	96
105761	RIVERTON	Hybrid	2,542	8	45	7	2.7	12.4	13.1	47.2	15.8	59.6	75.4	3,627	217,413	Yes	9.60	0.44	45
105762	RIVERTON	Hybrid	1,446	25	36	12	10.0	0.4	15.7	24.1	25.7	24.5	50.2	2,826	430,010	Yes	8.50	-0.56	43
105763	RIVERTON	Hybrid	1,574	95	30	25	13.5	4.5	38.0	15.3	51.5	19.8	71.3	4,069	212,060	Yes	6.20	0.66	64
105764	RIVERTON	Hybrid	2,643	1	45	1	3.7	6.9	0.2	45.1	3.9	52.0	55.9	737	30,075	Yes	9.70	3.99	9
105831	ELKTON	Hybrid	1,462	26	17	1	7.4	2.4	10.3	15.8	17.7	18.2	35.9	99	6,331	Yes	5.10	0.67	14
105832	ELKTON	Hybrid	1,250	85	12	22	19.2	0.0	71.5	9.2	90.7	9.2	99.9	3,205	317,191	Yes	4.40	1.20	99
106231	GERONA	Hybrid	1,430	10	26	1	2.5	0.9	5.1	8.2	7.6	9.1	16.7	1,707	57,581	Yes	6.20	1.00	17
106232	GERONA	Hybrid	395	7	9	1	1.4	0.9	4.0	1.3	5.4	2.2	7.6	19	1,644	Yes	5.10	1.77	11
106233	GERONA	Hybrid	2,690	28	23	2	3.2	2.9	11.0	9.4	14.2	12.3	26.5	715	112,140	Yes	8.30	1.99	40
106234	GERONA	Hybrid	1,764	3	36	4	4.0	1.5	1.9	11.2	5.9	12.7	18.6	623	20,886	Yes	6.50	1.16	14
106235	GERONA	Hybrid	616	11	17	2	1.7	0.7	2.2	6.9	3.9	7.6	11.5	27	7,904	Yes	2.10	0.70	11
106236	GERONA	Hybrid	2,041	23	24	9	3.6	2.5	5.3	13.5	8.9	16.0	24.9	1,868	45,634	Yes	8.70	2.36	36
106237	GERONA	OH	945	22	1	0	1.3	0.1	8.8	0.0	10.1	0.1	10.2	875	47,067	Yes	3.40	0.00	16
106238	GERONA	Hybrid	1,133	21	24	7	4.1	0.2	6.5	8.5	10.6	8.7	19.3	360	50,565	Yes	5.60	1.78	24
107631	TOLOMATO	Hybrid	1,080	20	20	4	3.3	1.2	12.5	9.1	15.8	10.3	26.1	883	66,370	Yes	5.30	0.59	28
107632	TOLOMATO	Hybrid	868	22	16	7	5.0	1.5	14.7	6.7	19.7	8.2	27.9	336	42,919	Yes	6.60	2.11	29
107633	TOLOMATO	Hybrid	1,802	3	27	1	7.2	3.4	1.4	12.8	8.6	16.2	24.8	160	23,934	Yes	6.20	1.44	22
107634	TOLOMATO	Hybrid	902	1	10	0	0.6	5.3	3.0	17.8	3.6	23.1	26.7	82	10,565	Yes	0.00	0.00	6
108361	GATOR	Hybrid	2,208	12	41	2	3.7	4.5	2.6	30.6	6.3	35.1	41.4	216	22,255	Yes	8.20	2.28	11
108362	GATOR	Hybrid	1,922	92	41	16	16.4	3.7	42.3	32.1	58.7	35.8	94.5	1,026	91,031	Yes	9.90	2.53	56

Feeder Specific Data and Attached Laterals

A	B	C	D	E	F	G	H	I	J	K	L	M	N	O	P	Q	R	S	T
Feeder ID#	Sub Region	FDR Type	Custs	OH Lat	UG Lat	Hybrid Lat	OH Fdr & OCR Miles	UG Fdr Miles	OH Lat Miles	UG Lat Miles	Total OH Miles	Total UG Miles	Total Miles	FDR CI	FDR CMI	Is the Feeder Circuit Looped ?	Load growth (MVA D pk CY-pk Prior)	Peak Load (MVA)	Number of N on FDR
108363	GATOR	Hybrid	2,344	37	44	12	8.5	1.4	18.1	17.5	26.6	18.9	45.5	1,983	139,089	Yes	11.30	3.02	49
108431	SAN MATEO	OH	725	79	13	8	19.1	0.1	33.4	2.6	52.5	2.7	55.2	265	66,164	Yes	3.20	0.21	37
108432	SAN MATEO	Hybrid	1,236	41	7	6	6.3	0.1	22.7	3.5	29.0	3.6	32.6	407	54,699	Yes	4.40	1.29	44
108433	SAN MATEO	Hybrid	1,228	61	13	14	9.4	0.3	27.6	2.6	37.0	2.9	39.9	1,608	91,651	Yes	4.60	1.37	45
108434	SAN MATEO	Hybrid	1,423	73	11	7	14.8	2.1	40.8	4.1	55.6	6.2	61.8	785	115,005	Yes	4.40	0.00	75
108961	DURBIN	Hybrid	1,506	6	19	1	2.4	3.2	2.7	18.8	5.1	22.0	27.1	1,045	82,649	Yes	6.50	0.75	10
108962	DURBIN	Hybrid	2,996	4	63	7	5.7	13.8	9.7	53.5	15.4	67.3	82.7	131	28,963	Yes	13.40	0.94	15
108963	DURBIN	Hybrid	1,650	2	46	1	2.8	15.7	1.8	32.4	4.6	48.1	52.7	419	40,267	Yes	8.60	0.00	12
108964	DURBIN	Hybrid	2,250	12	35	3	5.4	4.5	2.0	26.7	7.4	31.2	38.6	323	13,667	Yes	11.20	4.33	7
108965	DURBIN	UG	4,464	0	66	0	0.0	19.7	0.0	70.9	0.0	90.6	90.6	2,727	111,546	Yes	13.20	5.12	9
108966	DURBIN	UG	1,198	0	19	0	0.0	5.6	0.0	23.6	0.0	29.2	29.2	9	702	Yes	0.00	0.00	1
109961	PACETTI	UG	2,109	0	48	0	1.4	7.9	0.0	25.4	1.4	33.3	34.7	78	11,214	Yes	7.40	2.66	12
109962	PACETTI	Hybrid	1,446	22	45	0	3.7	6.3	5.1	22.1	8.8	28.4	37.2	1,265	293,171	Yes	13.50	4.41	12
109963	PACETTI	UG	949	0	17	0	0.1	3.6	0.0	13.7	0.1	17.3	17.4	2	7	Yes	2.80	1.01	2
110831	WELAKA	OH	169	9	0	2	0.9	0.1	5.3	0.2	6.2	0.3	6.5	72	7,970	Yes	1.50	327.67	10
110833	WELAKA	OH	189	15	0	2	3.4	0.1	7.0	0.4	10.4	0.5	10.9	407	51,922	Yes	2.00	0.24	13
300431	LAKE BUTLER	OH	1,021	68	8	11	12.3	0.0	36.6	2.5	48.9	2.5	51.4	217	22,416	Yes	7.00	2.91	45
300432	LAKE BUTLER	OH	643	21	3	6	3.3	0.0	14.5	0.6	17.8	0.6	18.4	799	28,597	Yes	3.20	0.41	19
300631	LIVE OAK	OH	1,313	64	11	9	12.5	0.2	38.5	2.3	51.0	2.5	53.5	2,191	146,444	Yes	5.40	1.73	76
300632	LIVE OAK	Hybrid	711	32	10	8	8.4	0.0	16.9	2.8	25.3	2.8	28.1	588	93,310	Yes	5.00	1.95	36
300633	LIVE OAK	OH	1,309	57	9	5	12.6	0.0	31.3	1.3	43.9	1.3	45.2	408	102,078	Yes	5.50	1.94	59
300634	LIVE OAK	Hybrid	889	30	25	5	5.9	0.1	8.6	2.3	14.5	2.4	16.9	838	108,632	Yes	5.60	2.09	30
300731	LAWTEY	UG	1	0	0	0	0.0	0.0	0.0	0.0	0.0	0.0	0.0	-	-	Yes	0.80	0.00	0
300732	LAWTEY	OH	1,781	115	8	11	17.4	0.1	89.4	3.2	106.8	3.3	110.1	5,466	354,798	Yes	6.60	1.42	117
300961	MACCLENNY	Hybrid	1,432	47	15	12	7.4	0.2	30.1	1.9	37.5	2.1	39.6	716	136,638	Yes	10.40	2.31	73
300962	MACCLENNY	Hybrid	399	9	12	5	4.5	0.7	12.9	1.3	17.4	2.0	19.4	282	49,016	Yes	5.00	1.63	16

Feeder Specific Data and Attached Laterals

A	B	C	D	E	F	G	H	I	J	K	L	M	N	O	P	Q	R	S	T
Feeder ID#	Sub Region	FDR Type	Custs	OH Lat	UG Lat	Hybrid Lat	OH Fdr & OCR Miles	UG Fdr Miles	OH Lat Miles	UG Lat Miles	Total OH Miles	Total UG Miles	Total Miles	FDR CI	FDR CMI	Is the Feeder Circuit Looped ?	Load growth (MVA D pk CY-pk Prior)	Peak Load (MVA)	Number of N on FDR
300963	MACCLENNY	Hybrid	2,240	58	14	13	10.6	0.1	45.5	9.0	56.1	9.1	65.2	7,232	277,607	Yes	10.60	3.02	98
300964	MACCLENNY	Hybrid	1,126	26	18	5	10.9	0.2	15.4	4.7	26.3	4.9	31.2	1,377	85,931	Yes	6.20	1.14	28
301131	COLUMBIA	Hybrid	767	22	21	6	6.0	0.1	5.4	4.3	11.4	4.4	15.8	663	55,647	Yes	7.00	2.17	14
301132	COLUMBIA	Hybrid	821	24	11	3	5.3	0.2	7.8	1.4	13.1	1.6	14.7	917	51,850	Yes	7.70	0.79	13
301133	COLUMBIA	Hybrid	1,068	40	0	6	5.1	0.4	16.9	1.2	22.0	1.6	23.6	722	105,419	Yes	3.70	0.85	59
301134	COLUMBIA	Hybrid	811	47	10	4	6.5	7.3	9.5	2.0	16.0	9.3	25.3	182	13,075	Yes	4.30	1.58	37
301135	COLUMBIA	Hybrid	603	39	15	1	7.6	0.4	24.3	1.6	31.9	2.0	33.9	815	97,649	Yes	4.70	2.32	37
301136	COLUMBIA	Hybrid	1,769	54	26	9	7.7	0.2	12.8	6.3	20.5	6.5	27.0	1,330	96,378	Yes	7.30	2.61	42
301137	COLUMBIA	Hybrid	950	31	5	7	4.2	0.3	7.4	0.5	11.6	0.8	12.4	166	48,894	Yes	6.60	2.12	15
301138	COLUMBIA	Hybrid	500	15	17	3	8.1	0.7	4.9	8.8	13.0	9.5	22.5	598	46,763	Yes	3.10	0.72	8
301139	COLUMBIA	Hybrid	824	45	4	11	9.0	2.0	30.1	4.1	39.1	6.1	45.2	1,604	87,425	Yes	3.70	1.67	40
301331	TRAIL RIDGE	Hybrid	950	52	10	5	17.8	0.3	26.4	3.8	44.2	4.1	48.3	705	168,148	Yes	6.50	1.69	38
301332	TRAIL RIDGE	UG	-	0	0	0	0.0	0.1	0.0	0.0	0.0	0.1	0.1	-	-	Yes	2.80	3.31	0
301461	YULEE	Hybrid	2,069	20	50	9	6.4	1.9	9.6	16.4	16.0	18.3	34.3	639	39,929	Yes	12.90	2.37	29
301462	YULEE	Hybrid	951	45	9	5	12.1	0.5	26.5	6.5	38.6	7.0	45.6	1,720	61,099	Yes	5.30	1.04	37
301463	YULEE	Hybrid	1,540	37	16	10	7.2	0.8	14.2	9.8	21.4	10.6	32.0	85	8,778	Yes	8.40	2.27	15
301464	YULEE	Hybrid	1,824	40	25	4	7.8	1.8	23.1	12.7	30.9	14.5	45.4	1,912	84,050	Yes	10.50	2.16	39
301465	YULEE	Hybrid	3,784	19	73	6	11.4	13.2	13.1	51.0	24.5	64.2	88.7	1,059	168,435	Yes	11.50	0.00	34
301561	WIREMILL	Hybrid	-	0	4	0	0.3	0.2	0.0	0.1	0.3	0.3	0.6	-	-	Yes	6.40	3.48	0
301562	WIREMILL	Hybrid	430	32	5	4	10.2	1.6	14.3	0.7	24.5	2.3	26.8	74	14,203	Yes	1.90	0.24	11
301563	WIREMILL	UG	4	0	2	0	0.0	0.5	0.0	0.2	0.0	0.7	0.7	-	-	Yes	3.60	2.13	0
303161	STARKE	Hybrid	691	59	4	2	11.6	1.7	22.5	0.3	34.1	2.0	36.1	224	16,951	Yes	2.60	0.44	32
303162	STARKE	Hybrid	843	86	3	10	13.1	1.4	33.7	2.0	46.8	3.4	50.2	302	31,685	Yes	3.40	0.65	40
303163	STARKE	UG	-	0	0	0	0.0	0.4	0.0	0.0	0.0	0.4	0.4	-	-	Yes	17.80	8.00	0
305231	PRICE	Hybrid	1,262	42	11	7	11.3	0.7	19.2	2.3	30.5	3.0	33.5	576	252,417	Yes	8.40	3.89	55
305232	PRICE	Hybrid	532	41	9	8	17.1	0.9	24.1	6.3	41.2	7.2	48.4	1,539	160,014	Yes	7.20	3.64	45

Feeder Specific Data and Attached Laterals

A	B	C	D	E	F	G	H	I	J	K	L	M	N	O	P	Q	R	S	T
Feeder ID#	Sub Region	FDR Type	Custs	OH Lat	UG Lat	Hybrid Lat	OH Fdr & OCR Miles	UG Fdr Miles	OH Lat Miles	UG Lat Miles	Total OH Miles	Total UG Miles	Total Miles	FDR CI	FDR CMI	Is the Feeder Circuit Looped ?	Load growth (MVA D pk CY-pk Prior)	Peak Load (MVA)	Number of Non FDR
306131	NASH	Hybrid	525	45	14	5	8.4	2.3	14.2	5.4	22.6	7.7	30.3	724	29,114	Yes	6.10	2.97	18
306132	NASH	Hybrid	1,374	45	39	7	8.1	1.1	16.6	16.6	24.7	17.7	42.4	143	19,476	Yes	7.40	1.56	35
306133	NASH	Hybrid	911	40	23	12	5.2	1.3	11.2	4.7	16.4	6.0	22.4	44	11,398	Yes	8.50	0.89	19
306134	NASH	Hybrid	1,247	75	11	21	13.2	0.8	58.4	14.2	71.6	15.0	86.6	2,328	138,048	Yes	6.20	2.21	74
307461	MINING	UG	-	0	0	0	0.0	0.0	0.0	0.0	0.0	0.0	0.0	-	-	Yes	5.90	1.94	0
307561	HAMPTON	Hybrid	1,273	87	8	8	11.7	0.6	36.6	2.0	48.3	2.6	50.9	1,737	177,017	Yes	5.10	0.34	56
307562	HAMPTON	Hybrid	222	29	3	3	5.3	0.5	6.9	0.6	12.2	1.1	13.3	57	7,891	Yes	1.70	0.59	8
307761	ONEIL	Hybrid	2,488	59	45	16	8.0	1.7	18.4	32.4	26.4	34.1	60.5	6,117	421,930	Yes	13.00	327.67	59
307762	ONEIL	Hybrid	1,609	71	31	8	9.9	0.4	24.8	11.1	34.7	11.5	46.2	605	62,501	Yes	7.60	327.67	42
307763	ONEIL	Hybrid	1,154	3	15	3	2.3	1.6	4.4	13.9	6.7	15.5	22.2	1,409	126,085	Yes	5.30	327.67	16
307764	ONEIL	Hybrid	4,108	18	73	7	7.2	13.3	8.9	54.0	16.1	67.3	83.4	641	62,809	Yes	15.90	6.02	28
307765	ONEIL	Hybrid	2,511	43	59	8	9.9	1.8	16.3	26.6	26.2	28.4	54.6	381	93,983	Yes	13.00	0.00	47
308061	MILLS	Hybrid	1,522	69	47	20	20.3	0.1	45.0	17.1	65.3	17.2	82.5	2,872	145,050	Yes	4.50	1.51	42
308062	MILLS	Hybrid	540	32	7	13	15.3	3.5	33.6	5.4	48.9	8.9	57.8	1,843	345,024	Yes	3.30	0.86	40
308063	MILLS	Hybrid	706	31	10	11	7.7	0.0	13.5	3.9	21.2	3.9	25.1	888	89,600	Yes	2.40	0.70	38
308064	MILLS	Hybrid	1,927	52	19	15	9.0	0.1	34.1	12.9	43.1	13.0	56.1	1,048	148,022	Yes	9.40	2.76	49
308065	MILLS	Hybrid	1,891	29	16	12	6.9	1.3	30.9	29.2	37.8	30.5	68.3	2,418	134,435	Yes	8.80	2.98	44
309331	WELLBORN	Hybrid	1,099	85	10	17	17.6	3.6	66.1	6.9	83.7	10.5	94.2	3,483	174,859	Yes	5.90	1.66	84
309332	WELLBORN	Hybrid	208	30	2	2	10.1	1.8	10.2	1.6	20.3	3.4	23.7	288	33,613	Yes	0.70	0.10	20
309461	GUMSWAMP	UG	1	0	0	0	0.0	0.9	0.0	0.0	0.0	0.9	0.9	-	-	Yes	2.50	0.76	0
309462	GUMSWAMP	OH	506	31	2	4	3.4	0.1	18.6	0.9	22.0	1.0	23.0	682	72,829	Yes	2.40	0.75	44
902222	SOUTH WALTON GLF	UG	65	0	2	0	0.1	0.1	0.0	2.2	0.1	2.3	2.4	-	-	Yes	0.00	0.00	0
907992	BAY COUNTY GLF	Hybrid	3,706	54	24	13	18.2	6.3	25.1	25.0	43.3	31.3	74.6	1,698	130,274	Yes	14.60	5.30	44
908012	NORTH BAY GLF	Hybrid	27	2	4	1	0.9	0.3	0.7	0.5	1.6	0.8	2.4	-	-	Yes	1.80	0.66	0
908032	WEST BAY GLF	UG	-	0	0	0	0.0	0.1	0.0	0.1	0.0	0.2	0.2	1,279	27,520	Yes	1.10	0.00	6
908062	BAY COUNTY GLF	Hybrid	489	23	8	4	9.0	0.0	22.6	3.7	31.6	3.7	35.3	163	12,445	Yes	4.10	1.80	9

Feeder Specific Data and Attached Laterals

A	B	C	D	E	F	G	H	I	J	K	L	M	N	O	P	Q	R	S	T
Feeder ID#	Sub Region	FDR Type	Custs	OH Lat	UG Lat	Hybrid Lat	OH Fdr & OCR Miles	UG Fdr Miles	OH Lat Miles	UG Lat Miles	Total OH Miles	Total UG Miles	Total Miles	FDR CI	FDR CMI	Is the Feeder Circuit Looped ?	Load growth (MVA D pk CY-pk Prior)	Peak Load (MVA)	Number of N on FDR
908112	HATHAWAY GLF	Hybrid	3,737	30	27	6	3.4	0.8	8.8	2.7	12.2	3.5	15.7	1,141	44,618	Yes	12.10	1.10	25
908122	HATHAWAY GLF	Hybrid	1,868	21	44	9	5.3	4.4	4.0	15.9	9.3	20.3	29.6	408	25,974	Yes	13.00	2.70	24
908132	POWELL LAKE GLF	Hybrid	2,597	6	14	10	4.2	3.3	6.6	18.3	10.8	21.6	32.4	790	90,815	Yes	14.70	2.37	30
908142	POWELL LAKE GLF	Hybrid	2,807	0	14	2	0.5	34.9	4.3	10.1	4.8	45.0	49.8	1,093	162,101	Yes	8.20	2.04	22
908202	GREENWOOD GLF	Hybrid	2,828	49	14	10	6.7	0.0	17.4	15.0	24.1	15.0	39.1	1,171	57,301	Yes	10.30	1.90	45
908222	TYNDAL FIELD GLF	Hybrid	429	5	8	1	1.8	20.3	2.4	2.4	4.2	22.7	26.9	374	31,097	Yes	2.60	0.79	2
908232	TYNDAL FIELD GLF	UG	-	0	0	0	0.0	0.0	0.0	0.0	0.0	0.0	0.0	-	-	Yes	1.90	0.72	0
908252	TYNDAL FIELD GLF	UG	-	0	0	0	0.0	0.0	0.0	0.0	0.0	0.0	0.0	-	-	Yes	1.50	0.74	0
908262	TYNDAL FIELD GLF	OH	-	0	0	0	3.0	0.0	0.0	0.0	3.0	0.0	3.0	-	-	Yes	7.10	2.28	0
908282	PARKER GLF	Hybrid	3,110	44	25	12	5.8	0.0	18.1	10.9	23.9	10.9	34.8	288	22,587	Yes	9.90	2.51	24
908332	PARKER GLF	Hybrid	2,212	25	22	14	6.8	0.0	20.2	14.3	27.0	14.3	41.3	272	12,168	Yes	11.00	-0.04	9
908342	PARKER GLF	Hybrid	2,412	49	14	17	8.3	0.0	20.2	3.1	28.5	3.1	31.6	294	15,174	Yes	9.10	1.73	32
908352	LULLWATER GLF	Hybrid	3,020	32	19	10	2.8	0.0	10.5	3.8	13.3	3.8	17.1	751	47,713	Yes	11.90	2.10	27
908362	LULLWATER GLF	Hybrid	3,476	27	34	11	8.8	0.0	9.8	15.7	18.6	15.7	34.3	781	65,573	Yes	12.20	2.70	35
908372	LULLWATER GLF	Hybrid	917	3	21	4	0.9	0.0	1.3	5.4	2.2	5.4	7.6	287	31,882	Yes	14.80	4.10	5
908382	SHIPYARD GLF	Hybrid	101	0	1	1	0.6	1.3	0.4	0.1	1.0	1.4	2.4	-	-	Yes	6.00	3.67	0
908392	SHIPYARD GLF	Hybrid	1,609	37	14	6	5.2	0.1	10.3	2.7	15.5	2.8	18.3	365	22,377	Yes	8.00	1.52	20
908412	GREENWOOD GLF	Hybrid	1,551	41	16	14	6.9	0.0	10.8	2.1	17.7	2.1	19.8	600	30,380	Yes	9.10	2.10	26
908432	GREENWOOD GLF	Hybrid	1,597	45	5	9	4.1	0.0	10.5	1.2	14.6	1.2	15.8	1,413	123,531	Yes	6.00	1.10	25
908442	GREENWOOD GLF	Hybrid	1,099	47	7	6	5.0	0.0	6.5	0.8	11.5	0.8	12.3	225	17,719	Yes	5.20	1.10	18
908452	GREENWOOD GLF	Hybrid	956	20	24	12	3.1	0.0	5.1	7.9	8.2	7.9	16.1	212	14,617	Yes	12.60	3.60	14
908472	GREENWOOD GLF	Hybrid	2,636	76	13	14	8.9	0.8	15.7	2.3	24.6	3.1	27.7	760	47,502	Yes	9.20	2.20	39
908482	GREENWOOD GLF	Hybrid	658	38	17	6	9.5	0.1	4.4	1.5	13.9	1.6	15.5	436	8,569	Yes	9.50	2.60	7
908492	GREENWOOD GLF	Hybrid	385	13	3	4	1.8	0.0	2.9	1.3	4.7	1.3	6.0	25	1,304	Yes	2.20	0.80	8
908512	LONG BEACH GLF	Hybrid	1,401	1	17	4	1.4	4.4	0.5	12.5	1.9	16.9	18.8	17	1,176	Yes	9.40	2.93	7
908522	LONG BEACH GLF	Hybrid	3,132	14	20	14	4.6	0.2	8.1	19.1	12.7	19.3	32.0	197	13,374	Yes	17.30	2.44	27

Feeder Specific Data and Attached Laterals

A	B	C	D	E	F	G	H	I	J	K	L	M	N	O	P	Q	R	S	T
Feeder ID#	Sub Region	FDR Type	Custs	OH Lat	UG Lat	Hybrid Lat	OH Fdr & OCR Miles	UG Fdr Miles	OH Lat Miles	UG Lat Miles	Total OH Miles	Total UG Miles	Total Miles	FDR CI	FDR CMI	Is the Feeder Circuit Looped ?	Load growth (MVA D pk CY-pk Prior)	Peak Load (MVA)	Number of N on FDR
908532	LONG BEACH GLF	Hybrid	2,204	17	14	7	2.6	1.4	3.6	2.3	6.2	3.7	9.9	4,311	239,536	Yes	12.20	2.82	21
908542	LONG BEACH GLF	Hybrid	3,536	5	0	1	0.2	5.5	0.6	0.0	0.8	5.5	6.3	30	873	Yes	12.00	2.89	5
908552	LONG BEACH GLF	Hybrid	2,219	21	13	7	3.4	0.5	6.9	8.4	10.3	8.9	19.2	3,269	115,230	Yes	8.20	2.32	27
908562	LONG BEACH GLF	Hybrid	2,272	24	21	6	3.9	3.8	3.8	4.4	7.7	8.2	15.9	148	17,422	Yes	15.00	1.77	9
908572	PARKER GLF	Hybrid	2,505	67	28	12	9.5	0.0	17.6	5.7	27.1	5.7	32.8	186	10,623	Yes	10.50	2.14	30
908582	LULLWATER GLF	Hybrid	1,371	9	16	2	2.9	0.0	2.4	11.7	5.3	11.7	17.0	3,699	149,453	Yes	14.10	4.40	28
908592	IPC GLF	Hybrid	8	2	8	0	1.6	0.1	0.1	0.2	1.7	0.3	2.0	2	241	Yes	4.10	2.19	1
908602	HIGHLAND CTY GLF	Hybrid	3,286	65	26	14	8.0	0.1	16.8	23.1	24.8	23.2	48.0	484	24,201	Yes	12.90	3.05	24
908612	HIGHLAND CTY GLF	Hybrid	1,868	41	22	5	8.6	0.0	13.4	12.3	22.0	12.3	34.3	286	9,007	Yes	7.10	1.99	19
908622	HIGHLAND CTY GLF	Hybrid	1,298	35	28	10	7.7	0.0	10.5	9.2	18.2	9.2	27.4	181	17,501	Yes	9.60	3.40	18
908642	HATHAWAY GLF	Hybrid	2,789	33	28	13	4.1	0.0	7.4	10.1	11.5	10.1	21.6	747	102,897	Yes	10.40	1.60	26
908672	HATHAWAY GLF	Hybrid	2,323	16	37	7	5.2	0.0	4.0	24.5	9.2	24.5	33.7	136	14,825	Yes	11.70	2.00	15
908682	HATHAWAY GLF	Hybrid	3,346	30	25	11	4.7	0.0	8.3	9.5	13.0	9.5	22.5	6,530	138,646	Yes	12.50	0.60	50
908702	REDWOOD GLF	OH	1,819	54	12	5	6.2	0.0	15.0	1.1	21.2	1.1	22.3	418	34,621	Yes	6.00	1.30	24
908712	REDWOOD GLF	Hybrid	1,253	58	5	11	6.4	1.9	12.1	1.3	18.5	3.2	21.7	119	8,552	Yes	8.60	3.32	19
908722	REDWOOD GLF	Hybrid	2,179	75	9	9	7.2	0.0	20.7	2.5	27.9	2.5	30.4	1,903	83,956	Yes	9.80	3.31	42
908732	REDWOOD GLF	Hybrid	2,254	61	9	7	8.5	0.1	13.0	1.4	21.5	1.5	23.0	793	27,184	Yes	8.20	2.41	26
908782	HIGHLAND CTY GLF	Hybrid	419	17	29	7	3.9	0.1	5.3	3.5	9.2	3.6	12.8	14	967	Yes	6.80	1.51	8
908792	HIGHLAND CTY GLF	Hybrid	2,526	110	16	12	9.4	0.0	27.6	4.1	37.0	4.1	41.1	5,024	181,901	Yes	10.60	2.42	53
908802	NORTHSIDE GLF	Hybrid	2,663	51	27	10	7.9	0.0	15.9	13.7	23.8	13.7	37.5	1,716	143,319	Yes	10.80	1.96	40
908812	NORTHSIDE GLF	Hybrid	3,289	17	23	13	4.4	0.0	16.1	12.5	20.5	12.5	33.0	1,473	65,252	Yes	13.50	2.80	46
908822	NORTHSIDE GLF	Hybrid	3,342	38	18	21	6.6	0.0	19.1	9.7	25.7	9.7	35.4	293	20,849	Yes	10.70	2.94	26
908852	NORTHSIDE GLF	Hybrid	1,578	48	7	7	7.0	0.0	15.4	1.4	22.4	1.4	23.8	2,676	22,502	Yes	6.60	1.83	25
908952	SMITH CONSTRUCTION GLF	OH	6	3	1	3	0.9	0.0	9.5	0.5	10.4	0.5	10.9	11	2,013	Yes	0.70	0.20	6
908962	PHILP INLET GLF	Hybrid	3,587	24	39	10	5.1	0.4	10.5	13.0	15.6	13.4	29.0	4,649	134,110	Yes	12.10	3.25	43
908972	PHILP INLET GLF	Hybrid	2,385	20	10	4	5.7	0.1	10.8	13.3	16.5	13.4	29.9	1,954	116,751	Yes	11.80	1.46	55

Feeder Specific Data and Attached Laterals

A	B	C	D	E	F	G	H	I	J	K	L	M	N	O	P	Q	R	S	T
Feeder ID#	Sub Region	FDR Type	Custs	OH Lat	UG Lat	Hybrid Lat	OH Fdr & OCR Miles	UG Fdr Miles	OH Lat Miles	UG Lat Miles	Total OH Miles	Total UG Miles	Total Miles	FDR CI	FDR CMI	Is the Feeder Circuit Looped ?	Load growth (MVA D pk CY-pk Prior)	Peak Load (MVA)	Number of N on FDR
909092	APPALACHEE GLF	Hybrid	7	6	2	2	4.5	0.0	5.0	1.2	9.5	1.2	10.7	7	1,838	Yes	1.50	0.00	6
909112	GRACEVILLE GLF	Hybrid	1,100	77	10	11	16.3	0.2	28.5	3.3	44.8	3.5	48.3	1,977	117,759	Yes	4.90	1.19	34
909122	GRACEVILLE GLF	Hybrid	222	15	10	0	3.1	0.3	4.3	0.6	7.4	0.9	8.3	88	12,285	Yes	8.40	4.37	9
909202	CHIPLEY GLF	OH	694	69	11	4	10.6	0.0	26.8	1.2	37.4	1.2	38.6	379	26,818	Yes	5.00	2.13	19
909212	CHIPLEY GLF	OH	1,648	118	8	16	17.3	0.0	67.1	3.0	84.4	3.0	87.4	2,178	151,001	Yes	6.40	2.09	79
909222	CHIPLEY GLF	Hybrid	1,007	49	18	17	8.6	0.0	18.6	2.4	27.2	2.4	29.6	1,742	38,812	Yes	8.80	2.02	34
909392	LULLWATER GLF	Hybrid	1,948	15	14	6	2.1	1.9	3.7	1.8	5.8	3.7	9.5	25	654	Yes	0.00	0.00	5
909522	VERNON GLF	OH	1,815	327	16	17	62.3	0.2	113.1	5.7	175.4	5.9	181.3	7,629	512,846	Yes	6.40	1.55	172
909592	SUNNY HILLS GLF	Hybrid	1,301	105	27	7	56.3	0.0	67.0	17.1	123.3	17.1	140.4	2,825	239,471	Yes	3.90	0.61	50
909702	CYPRESS GLF	OH	1	0	0	0	3.4	0.0	0.0	0.0	3.4	0.0	3.4	-	-	Yes	3.00	0.94	0
909752	MILITARY PT GLF	OH	11	0	5	0	1.5	0.0	0.0	0.0	1.5	0.0	1.5	-	-	Yes	3.00	0.92	0
909802	CARYVILLE GLF	OH	178	24	0	1	3.4	0.0	11.6	0.1	15.0	0.1	15.1	89	7,145	Yes	0.80	0.23	5
909832	BONIFAY GLF	OH	926	79	5	8	18.5	0.1	36.3	0.8	54.8	0.9	55.7	2,353	62,704	Yes	5.10	2.20	50
909892	PARKER GLF	Hybrid	1,550	24	16	4	5.3	0.0	9.8	11.6	15.1	11.6	26.7	260	23,837	Yes	0.00	1.19	17
915062	PAN CTY AIR GLF	Hybrid	1,761	35	22	5	22.8	14.9	15.5	24.2	38.3	39.1	77.4	105	14,978	Yes	2.80	2.90	16
915472	HOLIDAY GLF	Hybrid	981	26	12	5	3.2	0.0	3.7	4.6	6.9	4.6	11.5	281	22,252	Yes	2.60	1.48	7
915482	HOLIDAY GLF	Hybrid	3,514	22	33	6	6.8	2.1	7.1	15.9	13.9	18.0	31.9	2,000	93,273	Yes	9.20	1.81	23
915972	PHILP INLET GLF	Hybrid	1,440	31	4	5	3.7	0.0	7.0	1.5	10.7	1.5	12.2	1,165	48,724	Yes	0.00	0.00	27
917102	BONIFAY GLF	OH	1,329	96	10	3	15.2	0.0	33.0	1.2	48.2	1.2	49.4	704	68,874	Yes	5.70	0.00	42
900514	WHITING GLF	Hybrid	-	0	49	7	4.8	2.2	3.4	6.7	8.2	8.9	17.1	-	-	Yes	4.40	1.52	0
900804	CRIST CONSTR GLF	Hybrid	3	2	5	0	0.9	0.0	0.2	1.3	1.1	1.3	2.4	-	-	Yes	0.40	0.13	0
905202	AIR PRODUCTS GLF	UG	-	0	0	0	0.0	0.0	0.0	0.0	0.0	0.0	0.0	-	-	Yes	0.00	0.00	0
905212	AIR PRODUCTS GLF	UG	-	0	0	0	0.0	0.0	0.0	0.0	0.0	0.0	0.0	-	-	Yes	0.00	0.00	0
905222	AIR PRODUCTS GLF	UG	-	0	1	0	0.0	1.0	0.0	0.0	0.0	1.0	1.0	-	-	Yes	0.00	0.00	0
905232	AIR PRODUCTS GLF	UG	-	0	0	0	0.0	1.0	0.0	0.0	0.0	1.0	1.0	-	-	Yes	0.00	0.00	0
905242	AIR PRODUCTS GLF	UG	-	0	0	0	0.0	0.0	0.0	0.0	0.0	0.0	0.0	-	-	Yes	0.00	0.00	0

Feeder Specific Data and Attached Laterals

A	B	C	D	E	F	G	H	I	J	K	L	M	N	O	P	Q	R	S	T
Feeder ID#	Sub Region	FDR Type	Custs	OH Lat	UG Lat	Hybrid Lat	OH Fdr & OCR Miles	UG Fdr Miles	OH Lat Miles	UG Lat Miles	Total OH Miles	Total UG Miles	Total Miles	FDR CI	FDR CMI	Is the Feeder Circuit Looped ?	Load growth (MVA D pk CY-pk Prior)	Peak Load (MVA)	Number of Non FDR
905262	AIR PRODUCTS GLF	Hybrid	-	0	1	0	0.1	1.0	0.0	0.0	0.1	1.0	1.1	-	-	Yes	0.00	0.00	0
905332	ELLYSON GLF	Hybrid	2,081	33	27	13	5.5	0.0	12.9	11.6	18.4	11.6	30.0	2,604	235,194	Yes	10.60	1.04	38
905342	ELLYSON GLF	Hybrid	1,015	16	12	4	1.8	0.1	3.5	5.0	5.3	5.1	10.4	135	18,442	Yes	6.80	0.15	19
905352	ELLYSON GLF	Hybrid	250	14	18	8	3.0	0.0	5.8	2.6	8.8	2.6	11.4	55	7,357	Yes	10.40	3.88	11
905362	ELLYSON GLF	OH	-	0	0	0	3.0	0.0	0.0	0.0	3.0	0.0	3.0	-	-	Yes	0.10	0.54	0
905372	ELLYSON GLF	OH	-	0	0	0	3.0	0.0	0.0	0.0	3.0	0.0	3.0	-	-	Yes	1.60	0.00	0
905382	MOLINO GLF	Hybrid	2,323	142	19	24	25.0	0.0	114.5	13.8	139.5	13.8	153.3	6,029	478,358	Yes	9.80	1.66	129
905392	MOLINO GLF	Hybrid	1,046	71	11	16	9.0	0.0	53.9	5.9	62.9	5.9	68.8	657	41,479	Yes	4.50	0.76	63
905412	PINE BARREN GLF	OH	1	1	0	0	0.5	0.0	0.4	0.0	0.9	0.0	0.9	-	-	Yes	7.20	2.26	0
905422	AVALON GLF	Hybrid	541	10	4	3	4.0	0.1	1.9	4.8	5.9	4.9	10.8	54	8,250	Yes	0.00	0.00	5
905502	BEULAH GLF	Hybrid	851	33	9	11	3.3	0.0	14.4	5.7	17.7	5.7	23.4	181	15,492	Yes	3.20	0.97	23
905512	BEULAH GLF	Hybrid	2,431	83	28	8	7.4	0.0	28.8	21.7	36.2	21.7	57.9	880	61,901	Yes	9.30	2.58	42
905522	BEULAH GLF	Hybrid	1,897	45	16	9	8.5	0.2	19.5	17.9	28.0	18.1	46.1	253	23,990	Yes	4.80	0.75	36
905542	EAST BAY GLF	Hybrid	2,197	27	16	6	5.1	0.0	14.5	13.9	19.6	13.9	33.5	280	17,324	Yes	10.50	3.42	24
905562	BAYOU MARCUS GLF	Hybrid	2,236	36	5	7	4.3	0.0	21.1	5.9	25.4	5.9	31.3	608	53,389	Yes	7.90	-0.28	40
905572	BAYOU MARCUS GLF	Hybrid	1,464	18	5	7	2.9	0.0	10.5	5.0	13.4	5.0	18.4	1,999	64,773	Yes	6.10	1.75	15
905582	BAYOU MARCUS GLF	Hybrid	1,923	44	13	5	5.2	0.0	12.9	9.1	18.1	9.1	27.2	232	17,431	Yes	8.30	1.66	45
905592	EAST BAY GLF	Hybrid	1,952	15	14	4	3.0	1.4	9.7	7.5	12.7	8.9	21.6	631	24,295	Yes	8.00	-0.08	13
905602	BLACKWATER GLF	Hybrid	2,447	69	8	18	11.8	0.3	65.8	11.5	77.6	11.8	89.4	2,194	195,629	Yes	11.70	1.94	86
905612	BLACKWATER GLF	Hybrid	1,784	57	7	13	12.8	0.2	59.6	10.1	72.4	10.3	82.7	4,023	55,932	Yes	11.10	3.93	73
905632	EAST BAY GLF	Hybrid	1,436	11	16	5	5.5	2.6	1.4	6.8	6.9	9.4	16.3	1,590	51,718	Yes	5.70	1.08	19
905642	EAST BAY GLF	Hybrid	3,293	66	9	5	5.8	0.0	27.2	10.2	33.0	10.2	43.2	422	45,651	Yes	12.70	3.16	50
905752	NAVARRE GLF	Hybrid	2,943	39	13	9	5.0	0.0	26.3	20.3	31.3	20.3	51.6	1,060	88,221	Yes	14.10	3.01	64
905762	NAVARRE GLF	Hybrid	3,693	68	18	6	9.3	0.0	27.9	24.1	37.2	24.1	61.3	255	22,192	Yes	14.40	2.11	36
905772	AVALON GLF	Hybrid	960	29	4	7	3.1	0.0	12.6	4.1	15.7	4.1	19.8	189	12,897	Yes	2.40	0.01	24
905782	AVALON GLF	Hybrid	3,490	125	11	17	15.7	0.1	73.3	19.0	89.0	19.1	108.1	4,567	77,512	Yes	14.40	4.10	89

Feeder Specific Data and Attached Laterals

A	B	C	D	E	F	G	H	I	J	K	L	M	N	O	P	Q	R	S	T
Feeder ID#	Sub Region	FDR Type	Custs	OH Lat	UG Lat	Hybrid Lat	OH Fdr & OCR Miles	UG Fdr Miles	OH Lat Miles	UG Lat Miles	Total OH Miles	Total UG Miles	Total Miles	FDR CI	FDR CMI	Is the Feeder Circuit Looped ?	Load growth (MVA D pk CY-pk Prior)	Peak Load (MVA)	Number of Non FDR
905792	AVALON GLF	Hybrid	2,776	116	24	22	18.6	0.0	63.2	15.5	81.8	15.5	97.3	2,368	195,481	Yes	12.80	2.90	80
905822	EAST BAY GLF	Hybrid	2,637	64	23	14	7.7	0.1	20.3	11.9	28.0	12.0	40.0	1,394	29,456	Yes	13.20	3.89	26
905832	EAST BAY GLF	Hybrid	2,915	69	16	11	12.4	0.2	47.7	4.6	60.1	4.8	64.9	5,756	101,457	Yes	12.90	3.77	69
905842	NAVARRE GLF	Hybrid	2,648	47	7	4	5.6	0.0	21.2	8.4	26.8	8.4	35.2	749	54,328	Yes	9.70	1.57	31
905852	CANTONMENT GLF	OH	821	26	6	5	8.0	0.0	20.9	1.2	28.9	1.2	30.1	1,874	133,594	Yes	4.80	1.73	24
905872	LIVE OAK GLF	Hybrid	1,725	10	11	10	3.0	0.0	11.9	14.4	14.9	14.4	29.3	389	18,019	Yes	8.50	2.18	37
905902	ROMANA GLF	Hybrid	561	16	3	1	2.4	2.7	3.0	0.3	5.4	3.0	8.4	129	19,880	Yes	5.90	0.91	18
905912	ROMANA GLF	Hybrid	998	7	18	12	3.4	2.2	1.6	4.5	5.0	6.7	11.7	1,053	64,440	Yes	7.90	1.60	9
905922	LIVE OAK GLF	Hybrid	3,053	22	18	9	4.5	0.0	8.6	24.0	13.1	24.0	37.1	3,643	43,790	Yes	14.90	5.13	21
905932	LIVE OAK GLF	Hybrid	2,048	33	21	7	3.7	0.0	9.8	12.9	13.5	12.9	26.4	402	24,939	Yes	9.20	2.09	33
905942	LIVE OAK GLF	Hybrid	1,474	3	15	2	1.9	5.3	0.8	5.0	2.7	10.3	13.0	66	6,489	Yes	6.30	1.28	11
905972	CORDOVA GLF	Hybrid	1,140	25	9	6	3.8	0.1	6.8	5.1	10.6	5.2	15.8	39	4,715	Yes	5.20	1.05	14
905982	CORDOVA GLF	Hybrid	2,405	21	33	9	6.0	0.3	10.0	12.1	16.0	12.4	28.4	265	24,333	Yes	9.30	1.20	30
905992	CORDOVA GLF	Hybrid	1,680	21	24	2	4.9	0.1	5.7	10.2	10.6	10.3	20.9	172	18,949	Yes	7.10	1.55	22
906022	BEACH HAVEN GLF	Hybrid	-	0	0	0	0.0	0.0	0.0	0.0	0.0	0.0	0.0	-	-	Yes	#N/A	#N/A	0
906032	BEACH HAVEN GLF	Hybrid	1,529	27	12	10	6.9	0.3	5.2	6.1	12.1	6.4	18.5	28	4,645	Yes	7.70	3.50	18
906042	BEACH HAVEN GLF	OH	1,765	30	1	2	4.6	0.0	14.3	0.4	18.9	0.4	19.3	1,266	163,738	Yes	6.10	1.80	62
906052	BEACH HAVEN GLF	Hybrid	2,915	46	10	11	6.7	0.0	27.0	14.1	33.7	14.1	47.8	1,153	154,843	Yes	12.30	3.20	59
906062	BEACH HAVEN GLF	OH	1,644	50	2	5	5.2	0.0	17.4	0.3	22.6	0.3	22.9	1,829	78,333	Yes	6.60	1.90	52
906072	BEACH HAVEN GLF	Hybrid	2,362	36	22	14	9.1	0.2	16.2	19.6	25.3	19.8	45.1	189	20,950	Yes	15.40	4.90	26
906082	BEACH HAVEN GLF	Hybrid	2,694	65	15	4	10.6	0.0	21.6	12.3	32.2	12.3	44.5	86	8,679	Yes	9.80	0.80	32
906092	BEACH HAVEN GLF	Hybrid	2,357	24	13	7	5.9	0.0	14.0	10.4	19.9	10.4	30.3	365	23,534	Yes	9.30	2.20	25
906212	CROOKED CRK GLF	Hybrid	2,864	46	16	14	6.2	7.8	26.9	23.7	33.1	31.5	64.6	1,383	90,104	Yes	14.90	2.90	64
906222	CROOKED CRK GLF	Hybrid	1,685	34	13	9	4.5	0.0	16.4	13.1	20.9	13.1	34.0	184	11,387	Yes	7.80	0.70	22
906322	BLACKWATER GLF	Hybrid	1,526	69	8	9	15.6	0.0	61.1	7.3	76.7	7.3	84.0	2,109	209,809	Yes	6.90	2.79	79
906402	NAVARRE GLF	Hybrid	2,098	79	12	7	7.2	0.0	10.0	19.2	17.2	19.2	36.4	478	47,721	Yes	8.90	2.92	19

Feeder Specific Data and Attached Laterals

A	B	C	D	E	F	G	H	I	J	K	L	M	N	O	P	Q	R	S	T
Feeder ID#	Sub Region	FDR Type	Custs	OH Lat	UG Lat	Hybrid Lat	OH Fdr & OCR Miles	UG Fdr Miles	OH Lat Miles	UG Lat Miles	Total OH Miles	Total UG Miles	Total Miles	FDR CI	FDR CMI	Is the Feeder Circuit Looped ?	Load growth (MVA D pk CY-pk Prior)	Peak Load (MVA)	Number of N on FDR
906482	EASTGATE GLF	Hybrid	2,022	10	22	4	4.8	0.1	8.2	9.1	13.0	9.2	22.2	519	55,715	Yes	6.60	1.84	23
906508	BAYOU CHICO GLF	Hybrid	40	7	7	1	1.6	0.1	0.4	0.5	2.0	0.6	2.6	1	13	Yes	8.10	2.81	1
906522	BAYOU CHICO GLF	Hybrid	2,141	31	8	10	4.6	0.0	15.3	3.8	19.9	3.8	23.7	1,004	71,849	Yes	8.40	1.28	39
906532	BAYOU CHICO GLF	OH	2,396	54	0	11	6.7	0.0	17.4	0.8	24.1	0.8	24.9	1,155	93,001	Yes	8.00	1.41	50
906542	BAYOU CHICO GLF	Hybrid	1,519	29	7	4	4.8	0.1	11.4	1.1	16.2	1.2	17.4	1,656	98,084	Yes	6.20	1.33	33
906572	BAYOU CHICO GLF	OH	1,730	42	3	11	5.3	0.0	16.9	0.9	22.2	0.9	23.1	572	82,191	Yes	7.60	1.21	48
906582	BAYOU CHICO GLF	OH	1,514	50	1	4	3.9	0.0	15.8	0.3	19.7	0.3	20.0	1,023	85,270	Yes	5.80	1.38	114
906592	BAYOU CHICO GLF	Hybrid	371	7	7	2	3.3	0.0	2.2	0.8	5.5	0.8	6.3	29	1,956	Yes	7.40	0.13	6
906602	GOULDING GLF	OH	563	16	2	2	1.6	0.0	6.0	0.1	7.6	0.1	7.7	137	9,373	Yes	1.90	0.45	18
906612	GOULDING GLF	OH	1,261	41	2	3	5.4	0.1	10.1	0.1	15.5	0.2	15.7	2,866	86,119	Yes	5.40	1.21	24
906622	GOULDING GLF	OH	868	19	2	2	2.9	0.1	6.1	0.1	9.0	0.2	9.2	750	108,265	Yes	3.50	1.03	32
906632	GOULDING GLF	Hybrid	644	34	1	2	3.5	0.3	6.5	0.6	10.0	0.9	10.9	1,069	26,166	Yes	8.10	2.83	23
906642	GOULDING GLF	OH	773	47	10	4	4.6	0.0	8.8	0.7	13.4	0.7	14.1	412	31,342	Yes	7.30	0.89	23
906652	GOULDING GLF	OH	2,604	63	4	7	5.5	0.0	22.6	1.0	28.1	1.0	29.1	1,625	56,323	Yes	10.60	2.45	47
906662	BRENTWD DIST GLF	Hybrid	1,477	51	15	8	6.7	0.2	14.8	4.2	21.5	4.4	25.9	2,700	92,097	Yes	7.80	2.48	41
906678	BRENTWD DIST GLF	Hybrid	2,354	26	15	3	3.6	0.4	15.7	5.0	19.3	5.4	24.7	1,803	156,498	Yes	7.90	0.16	40
906682	BRENTWD DIST GLF	Hybrid	1,176	29	4	7	5.9	0.0	9.5	2.3	15.4	2.3	17.7	266	35,344	Yes	5.60	0.75	21
906692	BRENTWD DIST GLF	Hybrid	1,544	30	3	6	3.7	0.0	11.3	3.0	15.0	3.0	18.0	2,435	161,594	Yes	5.80	1.74	34
906706	BRENTWD DIST GLF	Hybrid	1,717	49	9	9	5.1	0.0	22.0	2.3	27.1	2.3	29.4	707	86,049	Yes	8.30	1.78	59
906716	BRENTWD DIST GLF	Hybrid	156	10	8	1	4.3	0.0	2.6	0.7	6.9	0.7	7.6	-	-	Yes	1.80	0.97	0
906722	BEAVER CRK GLF	Hybrid	1	0	0	0	1.1	0.4	0.0	0.0	1.1	0.4	1.5	-	-	Yes	6.10	3.61	0
906732	BEAVER CRK GLF	Hybrid	-	0	0	0	0.5	0.5	0.0	0.0	0.5	0.5	1.0	-	-	Yes	5.40	2.85	0
906742	BRENTWD DIST GLF	Hybrid	1,887	18	6	3	3.6	0.1	10.1	7.1	13.7	7.2	20.9	150	14,741	Yes	6.80	1.84	24
906774	BRENTWD DIST GLF	Hybrid	824	27	20	13	6.4	0.0	12.8	2.2	19.2	2.2	21.4	318	27,699	Yes	7.80	1.56	26
906782	PINE FOREST GLF	Hybrid	1,948	54	14	9	10.0	0.0	22.1	8.6	32.1	8.6	40.7	1,558	25,214	Yes	9.00	1.98	47
906792	PINE FOREST GLF	Hybrid	2,961	50	14	20	5.4	0.0	30.6	13.9	36.0	13.9	49.9	2,773	204,690	Yes	12.70	3.60	79

Feeder Specific Data and Attached Laterals

A	B	C	D	E	F	G	H	I	J	K	L	M	N	O	P	Q	R	S	T
Feeder ID#	Sub Region	FDR Type	Custs	OH Lat	UG Lat	Hybrid Lat	OH Fdr & OCR Miles	UG Fdr Miles	OH Lat Miles	UG Lat Miles	Total OH Miles	Total UG Miles	Total Miles	FDR CI	FDR CMI	Is the Feeder Circuit Looped ?	Load growth (MVA D pk CY-pk Prior)	Peak Load (MVA)	Number of N on FDR
906912	CANTONMENT GLF	Hybrid	2,322	55	26	10	7.1	0.0	27.9	18.1	35.0	18.1	53.1	933	48,705	Yes	8.40	1.95	48
906922	CANTONMENT GLF	Hybrid	1,451	62	8	8	8.2	0.0	39.3	6.0	47.5	6.0	53.5	1,899	77,497	Yes	5.90	1.97	65
906932	CANTONMENT GLF	Hybrid	1,624	48	15	9	8.7	0.0	18.0	11.0	26.7	11.0	37.7	1,287	156,376	Yes	7.00	2.44	39
906942	CANTONMENT GLF	Hybrid	1,908	60	5	14	9.7	0.0	47.5	7.4	57.2	7.4	64.6	2,146	112,033	Yes	8.60	1.52	58
906966	AMER CYANAMID GLF	OH	1	0	1	0	0.0	0.0	0.4	0.0	0.4	0.0	0.4	-	-	Yes	0.00	0.00	0
906982	EXXON GLF	OH	11	4	0	0	0.6	0.0	9.9	0.0	10.5	0.0	10.5	2	212	Yes	0.50	0.16	2
906992	CANTONMENT GLF	Hybrid	2,416	53	27	6	9.3	0.0	14.9	20.4	24.2	20.4	44.6	1,256	147,959	Yes	11.60	2.69	30
907012	PACE GLF	Hybrid	2,545	60	8	8	7.3	0.0	31.5	5.8	38.8	5.8	44.6	1,312	91,698	Yes	11.70	3.60	72
907022	PACE GLF	Hybrid	1,758	24	9	7	3.9	0.0	11.4	11.4	15.3	11.4	26.7	689	53,882	Yes	8.20	2.88	30
907032	PACE GLF	Hybrid	769	15	6	8	1.5	0.0	6.9	4.0	8.4	4.0	12.4	276	30,841	Yes	3.50	1.07	25
907042	PACE GLF	Hybrid	2,196	35	8	11	6.0	0.0	18.8	17.4	24.8	17.4	42.2	790	51,990	Yes	9.10	2.65	38
907112	PINE FOREST GLF	Hybrid	2,761	49	18	19	5.9	0.1	23.1	9.7	29.0	9.8	38.8	2,858	107,484	Yes	9.70	4.10	49
907122	PINE FOREST GLF	Hybrid	866	18	10	3	2.2	0.0	12.7	3.7	14.9	3.7	18.6	1,427	96,134	Yes	4.80	1.26	32
907132	PINE FOREST GLF	Hybrid	2,815	55	16	12	5.7	0.0	20.1	17.2	25.8	17.2	43.0	3,745	294,672	Yes	7.20	2.60	53
907157	BLACKJACK GLF	OH	-	0	0	0	0.2	0.0	0.0	0.0	0.2	0.0	0.2	-	-	Yes	1.50	0.47	0
907172	PACE GLF	Hybrid	1,981	37	11	8	6.9	0.1	14.4	11.1	21.3	11.2	32.5	834	77,037	Yes	8.30	2.71	33
907232	JAY ROAD GLF	Hybrid	2,822	85	17	23	8.8	0.0	46.3	13.9	55.1	13.9	69.0	1,657	113,475	Yes	11.50	2.80	85
907252	JAY ROAD GLF	Hybrid	2,817	34	16	12	7.4	3.6	34.7	13.7	42.1	17.3	59.4	1,126	78,837	Yes	13.30	3.70	64
907262	JAY ROAD GLF	Hybrid	3,461	80	15	18	10.8	0.0	56.4	14.2	67.2	14.2	81.4	977	60,959	Yes	12.10	2.30	62
907272	JAY ROAD GLF	Hybrid	2,074	80	6	17	11.5	0.0	27.6	3.4	39.1	3.4	42.5	6,741	330,573	Yes	11.90	1.40	67
907282	JAY ROAD GLF	Hybrid	2,253	61	17	10	7.0	0.0	22.4	8.0	29.4	8.0	37.4	1,598	49,245	Yes	10.90	1.70	36
907292	PACE GLF	Hybrid	1,481	28	12	6	5.5	0.0	15.1	6.0	20.6	6.0	26.6	558	49,377	Yes	10.20	2.01	30
907302	PINE FOREST GLF	UG	7	0	0	0	0.0	0.9	0.0	0.0	0.0	0.9	0.9	-	-	Yes	0.50	0.07	0
907332	INNERARITY GLF	Hybrid	1,667	11	9	7	3.2	0.4	15.1	18.4	18.3	18.8	37.1	514	55,235	Yes	7.40	-0.20	27
907342	INNERARITY GLF	Hybrid	2,751	40	65	9	8.3	0.5	4.1	10.5	12.4	11.0	23.4	163	26,683	Yes	10.70	3.52	21
907352	EASTGATE GLF	Hybrid	2,331	16	15	6	2.9	0.0	11.5	7.1	14.4	7.1	21.5	1,220	25,928	Yes	8.00	1.58	25

Feeder Specific Data and Attached Laterals

A	B	C	D	E	F	G	H	I	J	K	L	M	N	O	P	Q	R	S	T
Feeder ID#	Sub Region	FDR Type	Custs	OH Lat	UG Lat	Hybrid Lat	OH Fdr & OCR Miles	UG Fdr Miles	OH Lat Miles	UG Lat Miles	Total OH Miles	Total UG Miles	Total Miles	FDR CI	FDR CMI	Is the Feeder Circuit Looped ?	Load growth (MVA D pk CY-pk Prior)	Peak Load (MVA)	Number of Non FDR
907362	INNERARITY GLF	Hybrid	2,231	16	33	3	4.4	0.2	3.3	7.6	7.7	7.8	15.5	183	13,531	Yes	8.80	1.50	18
907372	INNERARITY GLF	Hybrid	1,982	70	23	6	6.9	0.0	13.4	11.1	20.3	11.1	31.4	2,339	71,683	Yes	6.80	0.90	26
907462	GULF BREEZE GLF	Hybrid	952	16	1	5	2.0	6.8	5.5	0.5	7.5	7.3	14.8	264	28,543	Yes	7.70	1.79	25
907492	CENTURY GLF	OH	839	39	2	6	4.8	0.0	26.2	1.2	31.0	1.2	32.2	2,524	181,754	Yes	4.20	1.62	36
907512	GULF BREEZE GLF	Hybrid	1,729	25	12	10	3.6	0.0	13.1	4.4	16.7	4.4	21.1	372	33,479	Yes	9.10	0.49	22
907522	GULF BREEZE GLF	Hybrid	1,440	16	28	8	4.2	0.0	8.4	8.7	12.6	8.7	21.3	124	9,658	Yes	12.10	2.41	13
907532	GULF BREEZE GLF	Hybrid	1,331	5	6	0	1.5	20.1	1.3	1.3	2.8	21.4	24.2	303	20,077	Yes	6.70	1.30	10
907542	GULF BREEZE GLF	Hybrid	396	0	1	0	0.8	9.1	0.0	0.8	0.8	9.9	10.7	45	5,488	Yes	4.50	1.13	6
907582	SCENIC HILL GLF	Hybrid	2,951	54	49	12	7.7	0.0	26.5	25.4	34.2	25.4	59.6	2,352	72,017	Yes	12.40	0.84	60
907592	SCENIC HILL GLF	Hybrid	895	13	7	2	2.6	0.0	3.8	5.9	6.4	5.9	12.3	1,638	53,112	Yes	3.90	0.87	14
907602	EASTGATE GLF	Hybrid	1,015	12	17	11	2.5	0.1	3.8	4.5	6.3	4.6	10.9	441	12,259	Yes	6.30	1.77	14
907612	EASTGATE GLF	Hybrid	1,956	37	21	16	4.7	0.0	11.7	5.2	16.4	5.2	21.6	4,296	164,470	Yes	11.80	2.88	32
907622	EASTGATE GLF	Hybrid	1,309	28	5	4	2.9	0.0	8.8	2.1	11.7	2.1	13.8	263	14,979	Yes	6.30	1.36	29
907632	EASTGATE GLF	Hybrid	1,622	40	4	4	3.3	0.0	11.4	4.9	14.7	4.9	19.6	594	83,210	Yes	6.60	2.07	43
907642	EASTGATE GLF	Hybrid	1,501	27	12	3	3.8	0.0	8.2	3.4	12.0	3.4	15.4	267	17,434	Yes	5.90	1.75	21
907652	EASTGATE GLF	Hybrid	369	3	19	3	3.1	0.3	0.6	5.4	3.7	5.7	9.4	369	25,704	Yes	7.10	2.26	6
907662	GOULDING GLF	Hybrid	1,738	21	13	6	5.2	0.0	14.1	5.8	19.3	5.8	25.1	390	53,530	Yes	9.70	2.58	26
907682	GOULDING GLF	Hybrid	2,149	28	28	7	6.0	0.4	4.8	13.4	10.8	13.8	24.6	436	51,612	Yes	7.80	-0.11	25
907692	GOULDING GLF	Hybrid	118	2	1	1	1.6	0.0	1.5	0.5	3.1	0.5	3.6	60	11,206	Yes	1.20	0.48	2
907702	BAYOU MARCUS GLF	Hybrid	1,507	25	3	5	3.8	0.0	8.9	6.3	12.7	6.3	19.0	310	9,596	Yes	7.00	1.21	22
907712	BAYOU MARCUS GLF	Hybrid	995	24	5	2	3.5	0.0	7.4	1.4	10.9	1.4	12.3	1,134	15,430	Yes	3.60	0.97	26
907722	BAYOU MARCUS GLF	Hybrid	1,024	25	2	1	3.2	0.0	9.9	4.0	13.1	4.0	17.1	438	28,048	Yes	3.90	1.26	27
907732	BAYOU MARCUS GLF	UG	-	0	0	0	0.0	0.0	0.0	0.0	0.0	0.0	0.0	-	-	Yes	#N/A	#N/A	0
907742	BAYOU MARCUS GLF	Hybrid	2,118	42	4	4	6.0	0.0	15.9	1.8	21.9	1.8	23.7	3,325	138,024	Yes	7.50	1.54	34
907752	BAYOU MARCUS GLF	Hybrid	2,103	43	23	8	6.5	0.0	15.2	5.6	21.7	5.6	27.3	2,564	228,154	Yes	8.00	1.68	33
907762	FAIRFIELD GLF	Hybrid	1,320	22	7	1	2.7	0.0	8.2	4.4	10.9	4.4	15.3	506	38,515	Yes	4.90	1.48	23

Feeder Specific Data and Attached Laterals

A	B	C	D	E	F	G	H	I	J	K	L	M	N	O	P	Q	R	S	T
Feeder ID#	Sub Region	FDR Type	Custs	OH Lat	UG Lat	Hybrid Lat	OH Fdr & OCR Miles	UG Fdr Miles	OH Lat Miles	UG Lat Miles	Total OH Miles	Total UG Miles	Total Miles	FDR CI	FDR CMI	Is the Feeder Circuit Looped ?	Load growth (MVA D pk CY-pk Prior)	Peak Load (MVA)	Number of N on FDR
907772	FAIRFIELD GLF	Hybrid	582	17	6	4	2.5	0.0	5.6	1.4	8.1	1.4	9.5	343	10,125	Yes	4.70	1.21	18
907782	FAIRFIELD GLF	Hybrid	1,145	51	2	8	5.5	0.0	10.2	1.2	15.7	1.2	16.9	1,877	58,959	Yes	10.20	2.50	43
907792	SCENIC HILL GLF	Hybrid	2,174	63	10	8	5.3	0.0	17.3	8.7	22.6	8.7	31.3	2,322	99,689	Yes	10.70	3.57	39
907802	SCENIC HILL GLF	Hybrid	1,401	11	21	5	4.4	0.0	2.7	6.2	7.1	6.2	13.3	1,362	80,184	Yes	13.30	2.71	9
907822	SCENIC HILL GLF	Hybrid	1,644	14	21	3	2.9	0.0	6.0	7.5	8.9	7.5	16.4	303	51,800	Yes	7.90	1.01	13
907832	SCENIC HILL GLF	Hybrid	2,905	79	13	6	8.5	0.0	22.9	8.8	31.4	8.8	40.2	5,177	149,579	Yes	10.80	2.44	59
907842	SCENIC HILL GLF	Hybrid	2,516	74	20	10	8.6	0.0	15.7	9.1	24.3	9.1	33.4	3,115	126,380	Yes	15.60	-0.52	39
907872	HONEYSUCKLE GLF	Hybrid	286	8	7	4	1.9	0.2	2.8	1.2	4.7	1.4	6.1	34	7,720	Yes	9.30	2.46	8
907882	HONEYSUCKLE GLF	Hybrid	865	28	24	10	4.2	0.0	7.4	4.2	11.6	4.2	15.8	321	30,475	Yes	12.80	4.15	20
907892	HONEYSUCKLE GLF	Hybrid	91	0	1	0	0.6	0.1	0.0	0.9	0.6	1.0	1.6	-	-	Yes	12.50	4.33	0
907922	OAKFIELD GLF	Hybrid	2,178	38	11	8	4.2	0.6	10.8	14.1	15.0	14.7	29.7	5,155	180,557	Yes	9.20	2.16	25
907932	OAKFIELD GLF	Hybrid	2,109	33	32	13	5.1	0.0	10.5	8.7	15.6	8.7	24.3	795	157,015	Yes	11.60	2.95	28
907942	HONEYSUCKLE GLF	Hybrid	633	26	9	6	3.7	0.6	4.9	1.7	8.6	2.3	10.9	301	32,172	Yes	8.30	2.85	22
915602	W NINE MILE GLF	Hybrid	2,725	21	23	5	5.7	0.0	5.8	24.6	11.5	24.6	36.1	1,214	52,102	Yes	9.20	1.83	23
915612	W NINE MILE GLF	OH	-	0	0	0	0.9	0.0	0.0	0.0	0.9	0.0	0.9	-	-	Yes	0.00	0.00	0
915652	W NINE MILE GLF	Hybrid	4	1	1	0	0.6	4.0	0.1	0.1	0.7	4.1	4.8	-	-	Yes	7.90	0.39	0
915672	W NINE MILE GLF	Hybrid	30	5	3	0	1.4	0.2	0.6	0.2	2.0	0.4	2.4	1	212	Yes	0.90	0.25	1
915702	DEVILLIERS GLF	OH	2,251	67	2	12	6.0	0.4	15.3	0.7	21.3	1.1	22.4	2,655	198,605	Yes	9.20	2.40	38
915712	DEVILLIERS GLF	Hybrid	882	28	14	9	5.5	0.2	6.4	1.7	11.9	1.9	13.8	281	20,375	Yes	10.40	0.44	20
915762	DEVILLIERS GLF	Hybrid	905	13	9	11	3.1	0.2	4.3	5.6	7.4	5.8	13.2	1,009	61,701	Yes	9.60	3.12	23
915772	DEVILLIERS GLF	Hybrid	1,138	19	9	3	3.4	0.0	6.9	0.8	10.3	0.8	11.1	1,618	91,811	Yes	4.50	0.97	13
916462	HONEYSUCKLE GLF	Hybrid	4	0	0	0	0.1	0.5	0.0	0.0	0.1	0.5	0.6	-	-	Yes	0.00	0.00	0
916902	INNERARITY GLF	Hybrid	2,254	30	20	9	4.6	0.0	5.1	23.9	9.7	23.9	33.6	2,798	159,476	Yes	8.40	0.00	15
929531	COLDWATER	OH	504	8	2	3	5.1	0.5	31.2	1.0	36.3	1.5	37.8	256	34,429	Yes	0.00	0.67	22
700231	HOLLYWOOD	Hybrid	1,391	14	12	3	3.2	0.4	3.6	1.1	6.8	1.5	8.3	1,655	63,632	Yes	4.30	0.93	23
700232	HOLLYWOOD	Hybrid	638	9	12	2	2.5	0.1	1.2	2.4	3.7	2.5	6.2	431	29,543	Yes	2.40	0.61	12

Feeder Specific Data and Attached Laterals

A	B	C	D	E	F	G	H	I	J	K	L	M	N	O	P	Q	R	S	T
Feeder ID#	Sub Region	FDR Type	Custs	OH Lat	UG Lat	Hybrid Lat	OH Fdr & OCR Miles	UG Fdr Miles	OH Lat Miles	UG Lat Miles	Total OH Miles	Total UG Miles	Total Miles	FDR CI	FDR CMI	Is the Feeder Circuit Looped ?	Load growth (MVA D pk CY-pk Prior)	Peak Load (MVA)	Number of Non FDR
700233	HOLLYWOOD	Hybrid	1,307	3	10	2	1.8	1.0	1.1	0.9	2.9	1.9	4.8	1,117	21,137	Yes	6.40	2.22	11
700234	HOLLYWOOD	Hybrid	1,441	14	11	5	1.4	1.9	4.3	1.7	5.7	3.6	9.3	671	77,122	Yes	7.20	2.12	36
700235	HOLLYWOOD	Hybrid	1,502	22	2	3	2.1	0.2	5.3	0.2	7.4	0.4	7.8	191	38,800	Yes	5.30	1.50	32
700236	HOLLYWOOD	Hybrid	1,580	13	10	5	2.4	1.0	2.6	1.1	5.0	2.1	7.1	140	22,648	Yes	4.80	1.52	11
700237	HOLLYWOOD	Hybrid	1,684	7	13	7	2.7	0.6	3.0	2.1	5.7	2.7	8.4	701	150,247	Yes	7.70	1.93	62
700238	HOLLYWOOD	Hybrid	-	0	0	0	0.1	0.7	0.0	0.0	0.1	0.7	0.8	-	-	Yes	1.40	0.43	0
700239	HOLLYWOOD	Hybrid	2,557	18	47	1	4.2	0.6	2.3	6.6	6.5	7.2	13.7	225	36,548	Yes	9.00	3.18	35
700240	HOLLYWOOD	Hybrid	2,200	14	16	3	3.0	0.7	2.0	6.6	5.0	7.3	12.3	520	70,606	Yes	5.90	1.30	24
700241	HOLLYWOOD	UG	-	0	0	0	0.0	2.1	0.0	0.0	0.0	2.1	2.1	-	-	Yes	0.60	0.05	0
700242	HOLLYWOOD	UG	1	0	1	0	0.0	1.6	0.0	0.0	0.0	1.6	1.6	-	-	Yes	4.30	2.11	0
700243	HOLLYWOOD	UG	742	0	3	0	0.0	1.0	0.0	0.7	0.0	1.7	1.7	-	-	Yes	2.40	0.61	0
700831	BEVERLY	Hybrid	762	10	0	1	1.8	0.7	4.5	0.1	6.3	0.8	7.1	565	62,710	Yes	5.10	1.44	26
700832	BEVERLY	Hybrid	1,531	30	6	4	3.5	1.0	6.7	0.6	10.2	1.6	11.8	419	80,144	Yes	7.20	1.39	61
700833	BEVERLY	Hybrid	1,125	27	12	5	2.7	0.5	3.6	1.5	6.3	2.0	8.3	1,076	108,881	Yes	5.50	1.75	41
700834	BEVERLY	Hybrid	1,335	20	4	9	3.1	0.5	6.7	1.3	9.8	1.8	11.6	784	200,594	Yes	5.20	1.67	49
700835	BEVERLY	Hybrid	1,481	13	13	0	2.1	0.1	5.0	2.2	7.1	2.3	9.4	247	51,352	Yes	5.30	0.34	21
700836	BEVERLY	Hybrid	1,393	22	17	4	3.5	1.2	6.8	1.6	10.3	2.8	13.1	3,112	246,493	Yes	6.30	2.20	47
700837	BEVERLY	Hybrid	1,738	25	3	2	2.5	1.7	7.5	0.2	10.0	1.9	11.9	509	96,318	Yes	6.70	2.07	57
700838	BEVERLY	Hybrid	1,573	26	5	2	2.2	0.8	7.5	0.5	9.7	1.3	11.0	651	91,397	Yes	6.10	1.54	53
700839	BEVERLY	Hybrid	802	7	5	1	1.9	1.6	5.5	1.2	7.4	2.8	10.2	1,760	147,410	Yes	6.30	1.32	44
700840	BEVERLY	Hybrid	1,322	12	9	3	2.5	0.7	3.7	5.1	6.2	5.8	12.0	232	21,060	Yes	5.10	0.85	32
700841	BEVERLY	UG	17	0	3	0	0.0	1.1	0.0	0.6	0.0	1.7	1.7	-	-	Yes	0.80	0.26	0
700842	BEVERLY	OH	1,861	28	3	2	3.4	0.4	8.1	0.2	11.5	0.6	12.1	571	132,409	Yes	7.40	1.98	73
700843	BEVERLY	Hybrid	1,346	26	1	2	2.6	1.1	6.1	1.1	8.7	2.2	10.9	515	81,588	Yes	6.40	1.51	43
700844	BEVERLY	Hybrid	1,771	33	3	1	1.3	2.1	12.0	1.1	13.3	3.2	16.5	409	77,241	Yes	7.30	2.53	46
700931	HALLANDALE	Hybrid	1,817	15	22	6	3.1	0.4	2.3	2.4	5.4	2.8	8.2	337	49,849	Yes	10.20	1.72	16

Feeder Specific Data and Attached Laterals

A	B	C	D	E	F	G	H	I	J	K	L	M	N	O	P	Q	R	S	T
Feeder ID#	Sub Region	FDR Type	Custs	OH Lat	UG Lat	Hybrid Lat	OH Fdr & OCR Miles	UG Fdr Miles	OH Lat Miles	UG Lat Miles	Total OH Miles	Total UG Miles	Total Miles	FDR CI	FDR CMI	Is the Feeder Circuit Looped ?	Load growth (MVA D pk CY-pk Prior)	Peak Load (MVA)	Number of Non FDR
700932	HALLANDALE	Hybrid	2,184	2	25	1	2.2	2.2	0.3	5.3	2.5	7.5	10.0	2,238	81,031	Yes	6.50	2.50	7
700933	HALLANDALE	Hybrid	1,180	0	4	5	0.5	2.8	0.7	1.0	1.2	3.8	5.0	202	46,996	Yes	2.30	0.61	6
700934	HALLANDALE	Hybrid	2,212	4	28	2	2.2	1.0	2.4	3.6	4.6	4.6	9.2	2,421	171,812	Yes	5.80	1.67	19
700935	HALLANDALE	UG	1,172	0	4	0	0.0	1.2	0.0	2.4	0.0	3.6	3.6	-	-	Yes	2.00	0.66	0
700936	HALLANDALE	Hybrid	2,355	10	14	6	2.4	0.3	4.1	2.9	6.5	3.2	9.7	669	120,433	Yes	5.30	1.31	25
700937	HALLANDALE	Hybrid	944	0	22	2	1.6	0.0	0.3	2.0	1.9	2.0	3.9	945	72,049	Yes	2.90	0.77	3
700938	HALLANDALE	Hybrid	2,063	5	11	7	2.2	1.8	4.4	1.5	6.6	3.3	9.9	1,965	100,281	Yes	6.50	2.28	30
700941	HALLANDALE	UG	395	0	20	0	0.0	3.6	0.0	10.2	0.0	13.8	13.8	16	2,412	Yes	4.50	0.78	10
700961	HALLANDALE	UG	2,033	0	20	0	0.0	3.8	0.0	0.9	0.0	4.7	4.7	433	62,826	Yes	6.70	2.33	3
700962	HALLANDALE	UG	1,337	0	9	0	0.0	4.6	0.0	0.7	0.0	5.3	5.3	266	10,374	Yes	6.00	1.67	1
700963	HALLANDALE	UG	1,557	0	8	0	0.0	3.8	0.0	1.3	0.0	5.1	5.1	300	17,237	Yes	8.00	3.27	6
700964	HALLANDALE	UG	2,275	0	11	0	0.0	3.2	0.0	1.9	0.0	5.1	5.1	1,326	125,478	Yes	4.30	2.02	8
700965	HALLANDALE	UG	1,492	0	3	0	0.0	2.9	0.0	0.6	0.0	3.5	3.5	1	228	Yes	3.70	0.77	1
700966	HALLANDALE	UG	1,949	0	18	0	0.0	3.3	0.0	6.6	0.0	9.9	9.9	537	47,385	Yes	7.30	1.65	9
700967	HALLANDALE	UG	1,886	0	11	0	0.0	4.8	0.0	2.7	0.0	7.5	7.5	316	11,692	Yes	6.00	0.00	2
700968	HALLANDALE	UG	1,634	0	17	0	0.0	5.0	0.0	6.4	0.0	11.4	11.4	482	71,665	Yes	7.00	1.65	14
701531	DANIA	Hybrid	1,512	22	12	3	3.0	0.1	3.1	2.5	6.1	2.6	8.7	361	54,790	Yes	5.50	327.67	37
701532	DANIA	Hybrid	2,299	12	34	11	4.3	1.1	3.7	7.3	8.0	8.4	16.4	167	35,485	Yes	8.10	327.67	22
701533	DANIA	Hybrid	1,787	18	18	5	3.8	1.3	4.2	3.4	8.0	4.7	12.7	2,106	18,763	Yes	8.40	327.67	30
701534	DANIA	Hybrid	2,048	27	21	5	3.3	0.8	5.6	3.2	8.9	4.0	12.9	281	36,851	Yes	7.80	327.67	26
701535	DANIA	Hybrid	1,617	33	8	6	4.2	3.8	5.1	0.7	9.3	4.5	13.8	638	79,725	Yes	6.70	327.67	33
701536	DANIA	Hybrid	3,001	10	35	5	3.5	0.4	2.2	8.3	5.7	8.7	14.4	1,476	66,860	Yes	7.50	327.67	23
701537	DANIA	Hybrid	1,434	20	20	1	3.9	2.7	4.3	2.5	8.2	5.2	13.4	325	40,975	Yes	4.70	327.67	24
701538	DANIA	Hybrid	1,718	13	16	3	3.6	0.3	3.2	2.2	6.8	2.5	9.3	420	71,662	Yes	6.50	327.67	34
701731	STIRLING	Hybrid	420	9	4	1	1.4	0.6	2.9	0.4	4.3	1.0	5.3	496	30,987	Yes	6.00	327.67	16
701732	STIRLING	Hybrid	1,075	22	16	1	3.4	0.3	4.4	3.2	7.8	3.5	11.3	1,366	94,777	Yes	6.40	327.67	40

Feeder Specific Data and Attached Laterals

A	B	C	D	E	F	G	H	I	J	K	L	M	N	O	P	Q	R	S	T
Feeder ID#	Sub Region	FDR Type	Custs	OH Lat	UG Lat	Hybrid Lat	OH Fdr & OCR Miles	UG Fdr Miles	OH Lat Miles	UG Lat Miles	Total OH Miles	Total UG Miles	Total Miles	FDR CI	FDR CMI	Is the Feeder Circuit Looped ?	Load growth (MVA D pk CY-pk Prior)	Peak Load (MVA)	Number of N on FDR
701733	STIRLING	Hybrid	1,050	29	3	5	3.7	0.4	4.2	0.6	7.9	1.0	8.9	1,312	88,328	Yes	5.00	327.67	25
701734	STIRLING	Hybrid	1,390	0	27	0	2.0	0.1	0.0	10.6	2.0	10.7	12.7	301	42,422	Yes	6.90	327.67	9
701735	STIRLING	Hybrid	999	27	7	3	4.2	0.6	6.0	0.5	10.2	1.1	11.3	741	51,173	Yes	7.30	327.67	36
701736	STIRLING	Hybrid	2,426	22	16	2	3.6	0.1	8.5	2.5	12.1	2.6	14.7	4,524	127,300	Yes	9.40	327.67	60
701737	STIRLING	Hybrid	1,932	1	30	2	1.9	0.7	0.6	9.7	2.5	10.4	12.9	103	9,715	Yes	6.50	0.00	24
701738	STIRLING	Hybrid	1,221	4	25	0	2.1	0.5	0.7	8.2	2.8	8.7	11.5	1,381	35,081	Yes	6.60	0.00	19
701739	STIRLING	Hybrid	731	3	44	1	3.4	0.9	0.6	3.6	4.0	4.5	8.5	1,069	11,770	Yes	5.00	0.00	8
701740	STIRLING	UG	2	0	0	0	0.0	1.8	0.0	0.0	0.0	1.8	1.8	-	-	Yes	9.10	0.00	0
702031	DRIFTWOOD	Hybrid	843	3	25	2	2.4	1.0	1.6	4.7	4.0	5.7	9.7	1,450	36,280	Yes	8.30	327.67	11
702032	DRIFTWOOD	Hybrid	1,759	31	16	4	2.5	0.9	5.5	3.9	8.0	4.8	12.8	395	62,583	Yes	6.20	327.67	42
702033	DRIFTWOOD	Hybrid	1,206	1	25	2	1.7	1.0	1.1	7.2	2.8	8.2	11.0	109	10,419	Yes	5.60	327.67	12
702034	DRIFTWOOD	Hybrid	1,661	23	16	2	3.7	1.5	6.1	6.5	9.8	8.0	17.8	2,736	65,285	Yes	8.10	327.67	41
702035	DRIFTWOOD	Hybrid	2,340	11	35	8	2.8	1.0	2.4	9.4	5.2	10.4	15.6	153	29,974	Yes	9.50	327.67	23
702036	DRIFTWOOD	Hybrid	1,467	4	5	7	1.7	1.3	3.8	7.1	5.5	8.4	13.9	4,483	31,874	Yes	5.90	327.67	18
702037	DRIFTWOOD	Hybrid	2,049	32	7	6	3.7	0.5	11.3	1.9	15.0	2.4	17.4	644	127,242	Yes	9.40	0.00	65
702038	DRIFTWOOD	Hybrid	1,976	2	38	1	1.5	3.2	0.4	13.3	1.9	16.5	18.4	157	18,018	Yes	7.80	0.00	4
702431	PEMBROKE	Hybrid	1,899	27	8	3	3.2	0.0	6.8	1.9	10.0	1.9	11.9	3,309	159,729	Yes	6.20	327.67	59
702432	PEMBROKE	Hybrid	2,206	6	15	2	2.1	1.4	1.1	9.3	3.2	10.7	13.9	165	22,879	Yes	6.70	327.67	8
702433	PEMBROKE	Hybrid	1,241	11	10	4	1.9	0.6	6.0	2.4	7.9	3.0	10.9	174	19,000	Yes	5.90	327.67	26
702434	PEMBROKE	Hybrid	2,247	10	37	6	5.3	2.0	3.8	7.5	9.1	9.5	18.6	2,540	114,157	Yes	8.80	327.67	38
702435	PEMBROKE	Hybrid	2,239	5	27	6	3.0	0.6	3.3	5.1	6.3	5.7	12.0	6,212	446,701	Yes	7.90	327.67	27
702436	PEMBROKE	UG	1,028	0	9	0	0.0	2.5	0.0	0.9	0.0	3.4	3.4	-	-	Yes	5.90	327.67	0
702437	PEMBROKE	Hybrid	1,991	23	4	4	4.2	0.9	11.7	1.2	15.9	2.1	18.0	1,219	169,881	Yes	8.00	327.67	95
702438	PEMBROKE	Hybrid	1,231	0	20	0	0.9	2.5	0.0	6.0	0.9	8.5	9.4	67	2,510	Yes	4.00	327.67	4
702531	DAVIE	Hybrid	1,907	5	36	1	2.6	1.4	0.9	14.0	3.5	15.4	18.9	64	15,866	Yes	6.10	0.83	19
702532	DAVIE	Hybrid	65	0	26	1	1.1	2.9	0.6	4.2	1.7	7.1	8.8	1	270	Yes	10.00	4.11	1

Feeder Specific Data and Attached Laterals

A	B	C	D	E	F	G	H	I	J	K	L	M	N	O	P	Q	R	S	T
Feeder ID#	Sub Region	FDR Type	Custs	OH Lat	UG Lat	Hybrid Lat	OH Fdr & OCR Miles	UG Fdr Miles	OH Lat Miles	UG Lat Miles	Total OH Miles	Total UG Miles	Total Miles	FDR CI	FDR CMI	Is the Feeder Circuit Looped ?	Load growth (MVA D pk CY-pk Prior)	Peak Load (MVA)	Number of Non FDR
702533	DAVIE	Hybrid	609	1	15	0	2.0	0.1	0.3	5.6	2.3	5.7	8.0	2,627	86,827	Yes	6.40	2.46	12
702534	DAVIE	Hybrid	2,022	2	46	2	2.5	1.5	0.4	12.3	2.9	13.8	16.7	70	5,371	Yes	9.70	3.43	8
702535	DAVIE	Hybrid	2,432	7	39	1	2.1	3.2	1.3	17.2	3.4	20.4	23.8	181	34,484	Yes	8.70	2.32	10
702536	DAVIE	Hybrid	1,196	1	37	0	2.7	0.3	0.2	5.7	2.9	6.0	8.9	160	31,910	Yes	7.20	2.25	8
702537	DAVIE	Hybrid	1,087	6	20	1	1.4	1.0	0.6	3.0	2.0	4.0	6.0	66	3,762	Yes	5.50	1.78	1
702538	DAVIE	UG	1	0	0	0	0.0	2.4	0.0	0.0	0.0	2.4	2.4	-	-	Yes	6.00	1.90	0
702831	PERRY	Hybrid	1,233	7	44	1	4.3	0.5	1.7	10.5	6.0	11.0	17.0	180	30,173	Yes	9.60	327.67	11
702832	PERRY	Hybrid	2,365	0	22	0	1.7	0.0	0.0	10.4	1.7	10.4	12.1	143	13,015	Yes	5.10	327.67	4
702833	PERRY	Hybrid	1,428	0	48	0	4.2	0.7	0.0	7.0	4.2	7.7	11.9	842	43,620	Yes	7.40	327.67	6
702834	PERRY	Hybrid	2,300	10	24	1	3.7	0.1	4.3	9.5	8.0	9.6	17.6	368	55,681	Yes	9.10	327.67	38
702835	PERRY	Hybrid	2,271	1	39	1	3.6	0.7	0.3	9.4	3.9	10.1	14.0	49	9,417	Yes	8.20	327.67	9
702836	PERRY	Hybrid	1,416	1	17	0	1.2	0.8	0.1	7.2	1.3	8.0	9.3	542	63,311	Yes	3.70	327.67	9
702837	PERRY	Hybrid	1,318	20	8	0	3.0	2.3	5.8	2.5	8.8	4.8	13.6	413	71,155	Yes	7.60	327.67	38
703131	RAVENSWOOD	Hybrid	732	5	12	1	1.0	0.1	0.5	7.3	1.5	7.4	8.9	71	18,977	Yes	3.80	1.09	9
703132	RAVENSWOOD	Hybrid	1,278	2	20	4	1.5	0.1	0.8	8.1	2.3	8.2	10.5	110	15,866	Yes	4.70	1.49	15
703133	RAVENSWOOD	Hybrid	1,635	3	27	0	2.5	0.2	0.5	11.0	3.0	11.2	14.2	169	30,706	Yes	5.30	1.46	11
703134	RAVENSWOOD	Hybrid	828	2	43	1	1.8	4.4	0.6	5.4	2.4	9.8	12.2	925	78,394	Yes	6.90	2.65	7
703135	RAVENSWOOD	Hybrid	789	1	9	1	0.9	2.2	0.5	3.3	1.4	5.5	6.9	15	1,312	Yes	4.60	1.20	5
703136	RAVENSWOOD	Hybrid	355	3	25	4	1.7	0.4	1.0	3.2	2.7	3.6	6.3	369	11,785	Yes	7.60	3.57	3
703137	RAVENSWOOD	Hybrid	841	3	30	1	1.5	3.4	0.3	3.9	1.8	7.3	9.1	23	9,452	Yes	6.60	2.70	5
703431	RESERVATION	Hybrid	1,868	30	17	7	3.7	0.4	8.6	2.6	12.3	3.0	15.3	761	101,833	Yes	8.70	2.21	62
703432	RESERVATION	Hybrid	1,877	28	9	3	3.8	0.2	7.8	3.9	11.6	4.1	15.7	1,557	102,831	Yes	8.20	2.58	58
703433	RESERVATION	Hybrid	993	12	15	1	3.1	0.2	3.9	1.2	7.0	1.4	8.4	390	96,980	Yes	6.60	2.06	40
703434	RESERVATION	Hybrid	617	8	16	2	2.2	0.5	3.0	3.4	5.2	3.9	9.1	107	10,611	Yes	4.20	1.52	4
703435	RESERVATION	Hybrid	2,077	27	33	7	4.7	0.9	6.8	7.8	11.5	8.7	20.2	1,614	96,848	Yes	8.80	1.93	25
703436	RESERVATION	Hybrid	1,060	6	18	0	2.2	2.1	1.4	7.5	3.6	9.6	13.2	296	67,456	Yes	4.90	1.32	29

Feeder Specific Data and Attached Laterals

A	B	C	D	E	F	G	H	I	J	K	L	M	N	O	P	Q	R	S	T
Feeder ID#	Sub Region	FDR Type	Custs	OH Lat	UG Lat	Hybrid Lat	OH Fdr & OCR Miles	UG Fdr Miles	OH Lat Miles	UG Lat Miles	Total OH Miles	Total UG Miles	Total Miles	FDR CI	FDR CMI	Is the Feeder Circuit Looped ?	Load growth (MVA D pk CY-pk Prior)	Peak Load (MVA)	Number of Non FDR
703437	RESERVATION	UG	1	0	6	0	0.0	2.0	0.0	0.1	0.0	2.1	2.1	-	-	Yes	5.70	1.93	0
703438	RESERVATION	UG	3	0	2	0	0.0	2.2	0.0	0.0	0.0	2.2	2.2	-	-	Yes	2.20	0.23	0
703439	RESERVATION	UG	3	0	5	0	0.0	2.3	0.0	0.3	0.0	2.6	2.6	-	-	Yes	4.40	1.60	0
703831	HIGHLANDS	Hybrid	1,473	15	4	5	1.6	0.2	4.0	1.2	5.6	1.4	7.0	621	165,112	Yes	4.20	327.67	22
703832	HIGHLANDS	Hybrid	1,541	25	13	7	3.1	0.1	6.7	0.9	9.8	1.0	10.8	520	49,822	Yes	6.50	327.67	36
703833	HIGHLANDS	Hybrid	1,284	12	18	1	2.5	0.3	2.2	5.1	4.7	5.4	10.1	143	40,189	Yes	5.90	327.67	23
703834	HIGHLANDS	Hybrid	538	5	5	2	0.9	2.3	3.0	3.3	3.9	5.6	9.5	900	93,371	Yes	4.00	327.67	27
703835	HIGHLANDS	Hybrid	769	8	28	2	2.2	0.8	3.5	2.4	5.7	3.2	8.9	109	20,100	Yes	9.40	327.67	23
703836	HIGHLANDS	Hybrid	1,242	9	25	8	2.6	0.7	2.6	2.4	5.2	3.1	8.3	104	22,696	Yes	6.20	2.16	19
704131	MOFFETT	Hybrid	2,038	16	14	9	3.8	0.6	6.5	1.3	10.3	1.9	12.2	829	70,420	Yes	6.30	1.87	38
704132	MOFFETT	Hybrid	2,402	21	7	8	2.6	0.5	5.1	0.5	7.7	1.0	8.7	339	62,517	Yes	7.00	1.81	34
704133	MOFFETT	Hybrid	1,460	20	17	5	4.0	0.7	4.7	4.3	8.7	5.0	13.7	385	95,311	Yes	7.10	2.64	40
704134	MOFFETT	Hybrid	2,058	11	7	5	4.5	1.1	2.5	1.2	7.0	2.3	9.3	1,498	45,818	Yes	7.20	2.03	22
704135	MOFFETT	Hybrid	3,216	14	32	2	3.2	0.8	4.0	2.5	7.2	3.3	10.5	2,922	274,902	Yes	8.60	2.40	65
704136	MOFFETT	Hybrid	1,032	14	6	2	2.6	1.6	4.8	0.7	7.4	2.3	9.7	1,503	129,648	Yes	9.40	1.43	41
704161	MOFFETT	UG	1,128	0	6	0	0.0	5.6	0.0	1.1	0.0	6.7	6.7	504	58,467	Yes	6.60	1.87	5
704162	MOFFETT	UG	1,928	0	8	0	0.0	6.4	0.0	1.1	0.0	7.5	7.5	253	14,100	Yes	7.00	1.81	2
704261	IMAGINATION	Hybrid	2,298	39	55	4	8.9	1.7	10.1	20.7	19.0	22.4	41.4	1,713	144,283	Yes	13.30	3.29	48
704262	IMAGINATION	Hybrid	1,377	22	46	2	5.9	4.8	11.0	25.4	16.9	30.2	47.1	1,201	133,946	Yes	11.00	0.77	66
704263	IMAGINATION	UG	772	0	40	1	0.8	5.6	0.2	14.9	1.0	20.5	21.5	811	57,869	Yes	11.50	4.14	13
704264	IMAGINATION	Hybrid	1,812	30	63	2	6.2	2.8	15.7	52.8	21.9	55.6	77.5	2,205	59,680	Yes	11.20	2.10	64
704265	IMAGINATION	UG	1,924	0	34	0	0.0	5.3	0.0	17.8	0.0	23.1	23.1	155	41,848	Yes	12.20	1.84	12
704266	IMAGINATION	UG	1,059	0	69	0	0.0	8.3	0.0	9.9	0.0	18.2	18.2	1,124	59,189	Yes	13.50	3.95	6
704761	STONEBRIDGE	Hybrid	2,808	1	85	2	7.8	1.2	2.1	41.5	9.9	42.7	52.6	946	71,379	Yes	14.00	4.09	12
704762	STONEBRIDGE	Hybrid	1,841	0	21	1	2.0	2.2	0.3	12.3	2.3	14.5	16.8	253	47,219	Yes	11.10	4.38	20
704763	STONEBRIDGE	Hybrid	2,586	10	58	4	5.2	1.2	7.4	33.7	12.6	34.9	47.5	2,162	130,441	Yes	15.80	4.64	75

Feeder Specific Data and Attached Laterals

A	B	C	D	E	F	G	H	I	J	K	L	M	N	O	P	Q	R	S	T
Feeder ID#	Sub Region	FDR Type	Custs	OH Lat	UG Lat	Hybrid Lat	OH Fdr & OCR Miles	UG Fdr Miles	OH Lat Miles	UG Lat Miles	Total OH Miles	Total UG Miles	Total Miles	FDR CI	FDR CMI	Is the Feeder Circuit Looped ?	Load growth (MVA D pk CY-pk Prior)	Peak Load (MVA)	Number of Non FDR
704764	STONEBRIDGE	Hybrid	1,750	1	28	0	2.0	0.3	0.1	15.5	2.1	15.8	17.9	1,073	57,081	Yes	8.70	2.15	15
704765	STONEBRIDGE	Hybrid	2,425	0	18	0	1.0	3.0	0.0	13.6	1.0	16.6	17.6	2,954	165,672	Yes	8.40	1.77	22
704766	STONEBRIDGE	Hybrid	1,892	12	46	6	4.5	1.5	6.0	18.0	10.5	19.5	30.0	308	51,202	Yes	11.40	2.57	40
704767	STONEBRIDGE	Hybrid	2,735	14	40	4	4.6	0.8	5.9	21.7	10.5	22.5	33.0	422	58,016	Yes	13.60	3.71	30
704768	STONEBRIDGE	UG	3,325	0	50	0	0.8	4.5	0.0	20.7	0.8	25.2	26.0	3,558	157,297	Yes	12.70	2.54	12
705231	TIMBERLAKE	Hybrid	1,325	11	24	3	3.4	0.1	4.5	10.2	7.9	10.3	18.2	53	11,823	Yes	7.70	2.84	15
705232	TIMBERLAKE	Hybrid	595	2	16	4	1.7	0.5	0.7	3.2	2.4	3.7	6.1	7	1,099	Yes	4.50	1.52	4
705233	TIMBERLAKE	Hybrid	483	8	14	6	2.8	1.4	2.8	3.1	5.6	4.5	10.1	571	22,235	Yes	7.40	0.69	22
705234	TIMBERLAKE	Hybrid	1,824	2	45	3	4.2	1.0	0.7	13.6	4.9	14.6	19.5	201	22,539	Yes	8.10	2.70	15
705235	TIMBERLAKE	Hybrid	2,793	14	36	9	3.2	1.1	5.4	10.8	8.6	11.9	20.5	469	83,544	Yes	9.10	2.40	31
705236	TIMBERLAKE	Hybrid	2,103	6	53	3	4.5	1.4	0.5	13.9	5.0	15.3	20.3	1,254	79,425	Yes	9.30	2.88	19
705237	TIMBERLAKE	Hybrid	2,104	9	31	5	3.3	1.5	4.0	11.3	7.3	12.8	20.1	965	55,871	Yes	8.30	2.57	36
705761	TRACE	Hybrid	2,729	0	36	3	2.8	3.9	0.9	20.1	3.7	24.0	27.7	8,880	169,914	Yes	11.70	-	25
705762	TRACE	Hybrid	1,901	0	43	1	3.1	1.4	0.4	14.8	3.5	16.2	19.7	92	14,044	Yes	7.10	327.67	9
705763	TRACE	UG	1,516	0	30	0	0.0	6.2	0.0	26.7	0.0	32.9	32.9	65	12,723	Yes	11.50	327.67	4
705764	TRACE	Hybrid	2,504	3	43	0	3.0	5.4	2.9	16.3	5.9	21.7	27.6	3,089	229,299	Yes	9.60	327.67	12
705765	TRACE	UG	2,359	0	32	0	0.0	5.2	0.0	24.4	0.0	29.6	29.6	190	48,874	Yes	14.40	327.67	13
705766	TRACE	UG	2,673	0	38	0	0.0	7.6	0.0	28.9	0.0	36.5	36.5	118	30,955	Yes	14.30	327.67	13
705767	TRACE	UG	2,338	1	65	0	0.6	11.5	1.4	30.9	2.0	42.4	44.4	2,377	63,046	Yes	13.90	327.67	18
705768	TRACE	Hybrid	2,604	1	45	1	3.3	0.4	0.1	21.1	3.4	21.5	24.9	1,247	50,036	Yes	9.70	0.00	20
706161	HOLLYBROOK	Hybrid	2,265	0	32	0	2.9	1.0	0.0	8.2	2.9	9.2	12.1	274	25,080	Yes	5.80	1.30	7
706162	HOLLYBROOK	Hybrid	2,440	0	36	1	2.1	1.9	0.1	10.8	2.2	12.7	14.9	279	32,246	Yes	6.80	1.09	6
706163	HOLLYBROOK	Hybrid	2,645	0	43	1	2.6	1.7	0.2	10.4	2.8	12.1	14.9	115	29,316	Yes	9.90	3.41	7
706164	HOLLYBROOK	Hybrid	1,429	0	30	0	2.3	0.6	0.0	7.6	2.3	8.2	10.5	12	241	Yes	6.60	1.33	4
706165	HOLLYBROOK	Hybrid	2,690	0	30	0	2.4	0.9	0.0	8.3	2.4	9.2	11.6	79	7,220	Yes	8.00	1.92	2
706166	HOLLYBROOK	Hybrid	1,537	0	37	0	2.5	2.2	0.1	7.5	2.6	9.7	12.3	272	38,448	Yes	11.90	4.74	6

Feeder Specific Data and Attached Laterals

A	B	C	D	E	F	G	H	I	J	K	L	M	N	O	P	Q	R	S	T
Feeder ID#	Sub Region	FDR Type	Custs	OH Lat	UG Lat	Hybrid Lat	OH Fdr & OCR Miles	UG Fdr Miles	OH Lat Miles	UG Lat Miles	Total OH Miles	Total UG Miles	Total Miles	FDR CI	FDR CMI	Is the Feeder Circuit Looped ?	Load growth (MVA D pk CY-pk Prior)	Peak Load (MVA)	Number of N on FDR
706167	HOLLYBROOK	Hybrid	2,990	9	34	0	1.9	2.1	2.7	17.3	4.6	19.4	24.0	78	9,259	Yes	11.70	2.77	9
706168	HOLLYBROOK	Hybrid	1,231	1	39	0	3.3	1.8	0.3	7.5	3.6	9.3	12.9	15	4,270	Yes	8.60	2.79	4
706169	HOLLYBROOK	Hybrid	3,496	0	46	0	3.4	1.0	0.0	12.2	3.4	13.2	16.6	772	128,415	Yes	9.30	0.00	22
706170	HOLLYBROOK	Hybrid	2,021	1	28	1	2.4	0.7	0.4	10.4	2.8	11.1	13.9	165	17,240	Yes	8.30	2.65	7
706261	VALENCIA	Hybrid	2,454	4	44	2	4.7	5.0	1.7	14.1	6.4	19.1	25.5	140	23,787	Yes	9.50	1.97	18
706262	VALENCIA	Hybrid	3,266	17	51	12	6.0	0.6	11.5	27.7	17.5	28.3	45.8	2,588	137,572	Yes	16.90	4.68	60
706263	VALENCIA	Hybrid	2,693	8	55	6	4.4	1.2	4.0	20.1	8.4	21.3	29.7	405	74,902	Yes	12.50	3.73	42
706264	VALENCIA	Hybrid	1,726	30	48	9	8.3	3.7	12.0	25.4	20.3	29.1	49.4	1,971	89,554	Yes	13.50	3.13	49
706265	VALENCIA	Hybrid	2,550	3	43	2	3.9	3.3	1.7	23.2	5.6	26.5	32.1	6,240	193,915	Yes	14.10	4.20	18
706266	VALENCIA	Hybrid	1,783	19	52	8	7.5	4.1	12.4	37.6	19.9	41.7	61.6	1,379	103,208	Yes	18.10	2.89	52
706361	BASSCREEK	Hybrid	1,895	1	43	1	2.1	4.5	0.2	19.5	2.3	24.0	26.3	1,816	76,932	Yes	12.60	3.11	14
706362	BASSCREEK	Hybrid	1,858	2	28	2	2.5	2.1	0.6	18.9	3.1	21.0	24.1	245	75,554	Yes	10.90	2.87	13
706363	BASSCREEK	Hybrid	1,357	1	24	1	1.6	5.0	1.8	15.4	3.4	20.4	23.8	68	23,631	Yes	8.80	1.62	8
706364	BASSCREEK	Hybrid	1,383	0	22	0	2.8	1.4	0.0	13.8	2.8	15.2	18.0	280	28,368	Yes	9.50	1.68	20
706365	BASSCREEK	UG	2,388	0	44	0	1.2	4.8	0.0	20.6	1.2	25.4	26.6	795	61,919	Yes	12.50	2.88	14
706366	BASSCREEK	Hybrid	1	0	4	0	3.4	1.8	0.0	0.7	3.4	2.5	5.9	4	1,046	Yes	12.20	3.95	4
706367	BASSCREEK	UG	2,101	0	41	0	0.9	5.9	0.0	23.0	0.9	28.9	29.8	38	10,557	Yes	13.50	3.43	12
706961	CHAPEL	Hybrid	1,882	7	37	1	5.1	2.9	3.9	20.1	9.0	23.0	32.0	443	59,203	Yes	11.40	-	32
706962	CHAPEL	Hybrid	1,177	0	28	0	2.0	3.8	0.0	13.6	2.0	17.4	19.4	928	56,945	Yes	6.70	327.67	12
706963	CHAPEL	UG	1,890	0	27	0	0.5	2.3	0.0	14.2	0.5	16.5	17.0	3,183	115,485	Yes	9.30	327.67	12
706964	CHAPEL	Hybrid	2,608	6	50	5	10.8	2.7	3.4	20.7	14.2	23.4	37.6	3,100	221,523	Yes	13.60	327.67	26
707031	SHERIDAN	Hybrid	1,911	0	17	0	1.2	2.7	0.0	15.7	1.2	18.4	19.6	346	77,483	Yes	7.80	2.37	22
707032	SHERIDAN	Hybrid	1,540	3	39	4	3.2	2.7	2.6	11.3	5.8	14.0	19.8	121	10,333	Yes	7.80	2.84	13
707033	SHERIDAN	Hybrid	1,121	3	21	3	3.0	1.4	1.9	6.3	4.9	7.7	12.6	700	26,696	Yes	6.10	0.49	15
707034	SHERIDAN	Hybrid	1,451	0	23	0	2.1	1.1	0.0	11.8	2.1	12.9	15.0	42	4,539	Yes	6.50	1.81	10
707035	SHERIDAN	Hybrid	665	4	23	0	2.0	1.2	1.6	6.5	3.6	7.7	11.3	748	35,544	Yes	5.00	2.68	11

Feeder Specific Data and Attached Laterals

A	B	C	D	E	F	G	H	I	J	K	L	M	N	O	P	Q	R	S	T
Feeder ID#	Sub Region	FDR Type	Custs	OH Lat	UG Lat	Hybrid Lat	OH Fdr & OCR Miles	UG Fdr Miles	OH Lat Miles	UG Lat Miles	Total OH Miles	Total UG Miles	Total Miles	FDR CI	FDR CMI	Is the Feeder Circuit Looped ?	Load growth (MVA D pk CY-pk Prior)	Peak Load (MVA)	Number of Non FDR
707261	FLAMINGO	Hybrid	2,506	0	28	1	2.6	2.7	0.4	20.1	3.0	22.8	25.8	169	68,766	Yes	9.20	2.51	13
707262	FLAMINGO	Hybrid	2,350	0	27	0	1.8	4.2	0.0	20.0	1.8	24.2	26.0	3,885	133,694	Yes	12.50	2.49	24
707263	FLAMINGO	Hybrid	3,267	13	61	1	4.8	5.1	2.6	29.3	7.4	34.4	41.8	8,365	189,755	Yes	16.50	3.97	25
707264	FLAMINGO	Hybrid	2,040	1	44	1	4.5	1.9	0.1	16.3	4.6	18.2	22.8	4,227	82,196	Yes	13.90	4.32	8
707265	FLAMINGO	Hybrid	3,104	0	41	0	2.3	2.9	0.0	18.6	2.3	21.5	23.8	5,642	210,374	Yes	12.20	3.41	9
707266	FLAMINGO	Hybrid	1,674	1	15	0	3.1	0.4	0.5	9.5	3.6	9.9	13.5	2,234	214,685	Yes	6.00	- 327.67	18
707267	FLAMINGO	Hybrid	3,574	8	44	1	3.4	1.7	6.4	17.7	9.8	19.4	29.2	454	125,497	Yes	10.90	1.97	43
707268	FLAMINGO	Hybrid	2,477	0	57	1	3.4	4.3	0.1	13.6	3.5	17.9	21.4	1	76	Yes	12.80	4.28	1
707269	FLAMINGO	Hybrid	2,748	0	34	0	1.0	3.3	0.0	8.4	1.0	11.7	12.7	211	26,699	Yes	6.00	2.23	6
707661	CROSSBOW	Hybrid	819	11	22	4	4.2	1.0	5.8	15.1	10.0	16.1	26.1	1,689	38,096	Yes	5.70	0.75	18
707662	CROSSBOW	Hybrid	1,955	0	26	0	1.5	2.4	0.0	17.7	1.5	20.1	21.6	303	64,440	Yes	11.20	3.15	15
707663	CROSSBOW	Hybrid	2,473	0	36	0	1.4	2.3	0.0	22.1	1.4	24.4	25.8	192	37,999	Yes	11.60	2.59	9
707664	CROSSBOW	UG	1,928	2	52	1	0.7	7.5	0.3	17.9	1.0	25.4	26.4	76	22,036	Yes	13.90	3.61	8
707665	CROSSBOW	UG	1,455	1	26	1	0.5	3.4	0.1	11.8	0.6	15.2	15.8	1,607	133,134	Yes	7.80	1.56	11
708061	WINDMILL	Hybrid	692	9	3	5	4.8	0.3	13.0	3.8	17.8	4.1	21.9	1,279	94,985	Yes	5.30	1.72	37
708062	WINDMILL	UG	1,740	0	27	0	0.0	5.9	0.0	24.3	0.0	30.2	30.2	140	28,472	Yes	12.20	2.38	12
708063	WINDMILL	UG	945	0	28	0	0.0	6.2	0.0	10.3	0.0	16.5	16.5	85	20,541	Yes	8.90	1.14	3
708064	WINDMILL	Hybrid	2,002	3	37	1	0.9	5.5	1.7	21.3	2.6	26.8	29.4	104	27,076	Yes	11.40	1.38	15
708161	HUNTINGTON	Hybrid	1,639	0	28	0	2.1	1.0	0.0	8.3	2.1	9.3	11.4	123	36,096	Yes	8.90	- 327.67	5
708162	HUNTINGTON	Hybrid	1,027	1	59	0	2.8	4.5	0.1	12.4	2.9	16.9	19.8	1,710	138,516	Yes	12.50	- 327.67	7
708163	HUNTINGTON	Hybrid	1,522	3	41	0	4.9	1.9	0.6	10.7	5.5	12.6	18.1	1,561	112,678	Yes	13.30	- 327.67	16
708561	SILVERLAKES	Hybrid	1,166	4	34	0	3.3	1.5	0.8	15.9	4.1	17.4	21.5	62	30,350	Yes	7.30	1.26	7
708562	SILVERLAKES	UG	1,352	0	23	0	0.8	4.7	0.0	15.3	0.8	20.0	20.8	88	26,479	Yes	7.80	1.26	4
709731	BRONCO	Hybrid	1	0	0	0	0.5	1.0	0.0	0.0	0.5	1.0	1.5	-	-	Yes	2.20	0.00	0
709732	BRONCO	UG	2	0	2	0	0.0	2.7	0.0	0.0	0.0	2.7	2.7	-	-	Yes	0.00	0.00	0
801631	PRINCETON	Hybrid	2,135	1	32	2	1.7	2.8	0.6	24.3	2.3	27.1	29.4	2,167	14,820	Yes	8.20	1.73	6

Feeder Specific Data and Attached Laterals

A	B	C	D	E	F	G	H	I	J	K	L	M	N	O	P	Q	R	S	T
Feeder ID#	Sub Region	FDR Type	Custs	OH Lat	UG Lat	Hybrid Lat	OH Fdr & OCR Miles	UG Fdr Miles	OH Lat Miles	UG Lat Miles	Total OH Miles	Total UG Miles	Total Miles	FDR CI	FDR CMI	Is the Feeder Circuit Looped ?	Load growth (MVA D pk CY-pk Prior)	Peak Load (MVA)	Number of Non FDR
801632	PRINCETON	Hybrid	2,216	2	30	0	2.4	0.6	0.3	12.5	2.7	13.1	15.8	2,498	144,849	Yes	6.60	1.37	20
801633	PRINCETON	Hybrid	2,814	16	43	2	3.5	0.6	4.7	12.9	8.2	13.5	21.7	3,038	48,962	Yes	9.00	1.91	29
801634	PRINCETON	Hybrid	3,184	10	52	4	4.7	2.7	2.5	12.6	7.2	15.3	22.5	104	30,595	Yes	7.10	2.01	15
801635	PRINCETON	Hybrid	1,587	1	15	1	2.5	1.8	0.2	13.2	2.7	15.0	17.7	560	78,180	Yes	6.70	1.44	22
801636	PRINCETON	Hybrid	3,440	35	65	8	7.6	3.1	12.7	31.0	20.3	34.1	54.4	216	59,035	Yes	10.60	2.18	36
801637	PRINCETON	Hybrid	2,642	8	30	3	2.5	2.3	4.1	23.1	6.6	25.4	32.0	2,740	150,412	Yes	9.20	2.40	14
802031	CUTLER	Hybrid	774	15	21	2	1.9	1.8	4.4	3.8	6.3	5.6	11.9	279	51,496	Yes	4.40	327.67	30
802032	CUTLER	Hybrid	1,065	23	19	2	3.9	0.2	9.2	5.6	13.1	5.8	18.9	2,556	115,674	Yes	7.20	327.67	62
802033	CUTLER	Hybrid	885	16	11	6	3.3	1.7	6.0	5.2	9.3	6.9	16.2	163	40,691	Yes	6.00	327.67	29
802034	CUTLER	Hybrid	306	4	6	3	1.5	1.0	1.8	4.2	3.3	5.2	8.5	108	18,772	Yes	2.50	327.67	18
802035	CUTLER	Hybrid	1,062	7	37	5	3.5	1.9	3.2	17.5	6.7	19.4	26.1	1,248	64,931	Yes	8.80	327.67	21
802036	CUTLER	Hybrid	1,020	25	17	5	4.9	4.4	6.7	7.0	11.6	11.4	23.0	623	167,530	Yes	8.70	327.67	71
802037	CUTLER	Hybrid	734	26	8	3	2.7	0.6	11.6	3.5	14.3	4.1	18.4	624	119,138	Yes	5.80	0.00	58
802038	CUTLER	Hybrid	1,276	11	36	6	3.1	2.4	3.5	14.6	6.6	17.0	23.6	371	105,859	Yes	3.60	0.00	35
802431	SOUTH MIAMI	Hybrid	1,057	11	19	6	1.5	1.4	1.7	1.2	3.2	2.6	5.8	88	20,627	Yes	6.30	2.11	19
802432	SOUTH MIAMI	Hybrid	610	8	11	1	1.6	0.6	2.2	1.0	3.8	1.6	5.4	284	51,826	Yes	7.50	2.58	22
802433	SOUTH MIAMI	Hybrid	1,556	33	16	6	3.4	0.0	11.7	2.5	15.1	2.5	17.6	1,197	331,291	Yes	7.70	1.08	108
802434	SOUTH MIAMI	Hybrid	885	14	17	1	2.2	0.9	4.9	0.7	7.1	1.6	8.7	346	75,799	Yes	5.40	1.74	35
802435	SOUTH MIAMI	Hybrid	1,018	27	20	3	2.7	4.7	4.3	7.6	7.0	12.3	19.3	579	41,610	Yes	7.30	1.70	32
802436	SOUTH MIAMI	Hybrid	1,222	12	31	4	2.3	1.4	2.3	2.1	4.6	3.5	8.1	71	33,215	Yes	6.90	1.78	13
802437	SOUTH MIAMI	Hybrid	1,247	24	15	6	3.1	2.4	8.4	1.8	11.5	4.2	15.7	1,180	219,521	Yes	8.30	2.53	97
802438	SOUTH MIAMI	UG	1	0	0	0	0.0	2.8	0.0	0.0	0.0	2.8	2.8	1	211	Yes	3.00	1.11	1
802439	SOUTH MIAMI	UG	-	0	0	0	0.0	3.1	0.0	0.0	0.0	3.1	3.1	-	-	Yes	5.50	1.10	0
802440	SOUTH MIAMI	UG	104	0	1	0	0.0	0.9	0.0	0.2	0.0	1.1	1.1	-	-	Yes	4.00	1.95	0
802731	MARION	Hybrid	438	1	33	1	2.2	0.5	0.7	6.9	2.9	7.4	10.3	21	5,618	Yes	5.40	327.67	4
802732	MARION	Hybrid	1,564	1	29	0	1.6	1.5	0.6	7.6	2.2	9.1	11.3	1,399	195,156	Yes	6.80	327.67	8

Feeder Specific Data and Attached Laterals

A	B	C	D	E	F	G	H	I	J	K	L	M	N	O	P	Q	R	S	T
Feeder ID#	Sub Region	FDR Type	Custs	OH Lat	UG Lat	Hybrid Lat	OH Fdr & OCR Miles	UG Fdr Miles	OH Lat Miles	UG Lat Miles	Total OH Miles	Total UG Miles	Total Miles	FDR CI	FDR CMI	Is the Feeder Circuit Looped ?	Load growth (MVA D pk CY-pk Prior)	Peak Load (MVA)	Number of Non FDR
802733	MARION	Hybrid	515	3	29	1	1.1	0.8	0.4	5.0	1.5	5.8	7.3	46	7,409	Yes	6.70	327.67	3
802734	MARION	Hybrid	2,307	1	34	1	1.7	0.9	0.4	9.2	2.1	10.1	12.2	193	29,534	Yes	6.60	327.67	8
802735	MARION	Hybrid	313	0	15	0	0.4	1.8	0.0	2.8	0.4	4.6	5.0	-	-	Yes	5.00	327.67	0
802736	MARION	Hybrid	1,899	0	29	0	1.2	1.8	0.0	12.4	1.2	14.2	15.4	1,965	150,170	Yes	6.20	327.67	11
802737	MARION	Hybrid	1,278	0	12	0	0.8	1.7	0.0	5.6	0.8	7.3	8.1	35	3,708	Yes	3.40	327.67	5
802738	MARION	Hybrid	1,072	1	23	1	1.4	1.9	0.3	7.0	1.7	8.9	10.6	84	20,119	Yes	6.60	327.67	7
802739	MARION	Hybrid	1,681	3	26	1	1.2	2.2	1.0	8.3	2.2	10.5	12.7	170	26,396	Yes	5.00	327.67	4
803131	FLORIDA CITY	Hybrid	1,282	8	14	1	27.6	4.0	8.0	6.2	35.6	10.2	45.8	1,296	24,502	Yes	4.40	327.67	7
803132	FLORIDA CITY	Hybrid	752	11	18	6	5.3	6.0	3.0	5.0	8.3	11.0	19.3	87	17,512	Yes	5.40	327.67	11
803133	FLORIDA CITY	Hybrid	2,036	3	16	3	2.3	0.7	1.4	9.7	3.7	10.4	14.1	227	56,019	Yes	6.50	327.67	5
803134	FLORIDA CITY	Hybrid	1,446	2	26	3	4.6	5.2	3.7	15.5	8.3	20.7	29.0	3,184	272,469	Yes	7.40	327.67	31
803135	FLORIDA CITY	Hybrid	1,540	3	25	2	12.4	2.4	6.2	12.3	18.6	14.7	33.3	1,746	45,691	Yes	4.50	327.67	16
803136	FLORIDA CITY	Hybrid	1,128	5	17	2	1.7	5.7	1.5	6.9	3.2	12.6	15.8	137	32,179	Yes	5.30	327.67	9
803137	FLORIDA CITY	Hybrid	1,177	2	21	2	2.2	1.5	0.6	8.8	2.8	10.3	13.1	284	40,285	Yes	5.00	327.67	11
803138	FLORIDA CITY	Hybrid	2,106	0	23	0	1.1	2.0	0.0	14.9	1.1	16.9	18.0	84	27,552	Yes	8.10	327.67	4
803231	HOMESTEAD	Hybrid	11	2	7	2	2.1	0.0	0.6	0.4	2.7	0.4	3.1	1	160	Yes	0.40	0.16	1
803232	HOMESTEAD	Hybrid	1,843	2	38	0	3.1	0.8	0.1	15.0	3.2	15.8	19.0	131	18,728	Yes	9.10	2.70	12
803233	HOMESTEAD	Hybrid	3,035	3	40	1	3.4	2.6	0.3	24.0	3.7	26.6	30.3	536	119,014	Yes	12.10	3.36	17
803234	HOMESTEAD	Hybrid	66	3	15	1	2.8	0.8	0.2	6.4	3.0	7.2	10.2	27	8,318	Yes	3.40	1.20	3
803235	HOMESTEAD	Hybrid	173	0	14	0	1.5	1.1	0.0	3.0	1.5	4.1	5.6	7	1,183	Yes	1.20	0.28	7
803236	HOMESTEAD	Hybrid	1,267	6	18	3	3.0	1.3	4.1	8.0	7.1	9.3	16.4	202	58,647	Yes	5.70	2.02	15
803237	HOMESTEAD	Hybrid	2,321	8	36	4	7.4	2.4	10.6	21.8	18.0	24.2	42.2	1,214	157,522	Yes	10.60	3.24	36
804231	PERRINE	Hybrid	463	3	22	2	1.7	0.2	1.5	3.3	3.2	3.5	6.7	637	60,069	Yes	4.80	327.67	12
804232	PERRINE	Hybrid	2,291	21	32	4	5.2	2.1	6.1	7.9	11.3	10.0	21.3	741	221,976	Yes	9.00	327.67	60
804233	PERRINE	Hybrid	1,334	6	28	4	3.2	0.2	2.6	10.3	5.8	10.5	16.3	1,033	100,538	Yes	9.40	327.67	28
804234	PERRINE	Hybrid	1,696	3	30	1	1.9	0.5	0.6	5.4	2.5	5.9	8.4	33	10,858	Yes	5.20	327.67	5

Feeder Specific Data and Attached Laterals

A	B	C	D	E	F	G	H	I	J	K	L	M	N	O	P	Q	R	S	T
Feeder ID#	Sub Region	FDR Type	Custs	OH Lat	UG Lat	Hybrid Lat	OH Fdr & OCR Miles	UG Fdr Miles	OH Lat Miles	UG Lat Miles	Total OH Miles	Total UG Miles	Total Miles	FDR CI	FDR CMI	Is the Feeder Circuit Looped ?	Load growth (MVA D pk CY-pk Prior)	Peak Load (MVA)	Number of Non FDR
804235	PERRINE	Hybrid	1,249	9	27	5	3.2	0.2	3.5	4.4	6.7	4.6	11.3	292	68,005	Yes	6.40	327.67	39
804236	PERRINE	Hybrid	2,056	19	36	9	4.5	0.7	6.9	3.5	11.4	4.2	15.6	537	93,256	Yes	7.10	327.67	29
804237	PERRINE	Hybrid	1,396	16	21	6	1.8	2.0	6.4	5.5	8.2	7.5	15.7	244	31,357	Yes	7.90	327.67	24
804238	PERRINE	Hybrid	1,335	4	34	1	3.0	0.4	3.6	3.9	6.6	4.3	10.9	4,545	215,337	Yes	7.30	327.67	22
804239	PERRINE	Hybrid	1,909	18	16	4	3.0	2.5	9.1	7.9	12.1	10.4	22.5	648	133,380	Yes	9.00	327.67	70
804331	KENDALL	Hybrid	796	17	23	2	2.8	0.1	4.3	4.7	7.1	4.8	11.9	972	104,406	Yes	6.10	327.67	46
804332	KENDALL	Hybrid	867	13	22	4	3.3	0.5	5.3	4.6	8.6	5.1	13.7	255	37,914	Yes	6.40	327.67	38
804333	KENDALL	Hybrid	457	8	16	5	3.8	0.1	2.4	2.7	6.2	2.8	9.0	1,063	55,272	Yes	4.00	327.67	32
804334	KENDALL	Hybrid	993	31	18	9	3.7	0.5	13.0	7.1	16.7	7.6	24.3	738	198,017	Yes	7.20	327.67	85
804335	KENDALL	Hybrid	1,830	7	31	3	1.4	1.3	3.4	6.7	4.8	8.0	12.8	195	56,687	Yes	6.90	327.67	24
804336	KENDALL	Hybrid	1,731	14	37	9	2.5	1.6	3.0	8.1	5.5	9.7	15.2	1,493	69,178	Yes	6.60	327.67	29
804337	KENDALL	UG	1	0	0	0	0.0	1.3	0.0	0.0	0.0	1.3	1.3	-	-	Yes	2.40	0.91	0
804338	KENDALL	Hybrid	496	6	19	2	2.0	0.5	3.9	1.7	5.9	2.2	8.1	608	37,779	Yes	4.60	1.24	23
804339	KENDALL	Hybrid	1	0	0	0	0.2	1.7	0.0	0.0	0.2	1.7	1.9	-	-	Yes	5.40	327.67	0
804340	KENDALL	Hybrid	259	8	9	1	1.0	0.8	1.5	0.9	2.5	1.7	4.2	271	19,520	Yes	1.40	0.00	13
805631	MILLER	Hybrid	865	7	9	2	1.4	0.1	6.5	1.3	7.9	1.4	9.3	2,426	260,757	Yes	8.00	0.00	57
805632	MILLER	Hybrid	1,374	19	1	2	3.4	0.8	10.0	0.2	13.4	1.0	14.4	1,626	215,779	Yes	10.30	327.67	51
805633	MILLER	Hybrid	1,006	21	6	2	4.4	0.1	8.4	1.8	12.8	1.9	14.7	1,551	386,107	Yes	6.70	327.67	50
805634	MILLER	Hybrid	926	2	23	0	1.9	0.7	0.6	6.7	2.5	7.4	9.9	494	29,088	Yes	5.00	327.67	19
805635	MILLER	Hybrid	1,257	6	29	5	2.3	1.5	6.0	6.3	8.3	7.8	16.1	2,980	177,476	Yes	7.20	327.67	40
805636	MILLER	Hybrid	1,819	21	6	2	2.4	0.7	12.9	4.1	15.3	4.8	20.1	4,517	471,498	Yes	9.00	327.67	82
805637	MILLER	Hybrid	1,156	14	11	7	2.3	1.0	6.7	2.4	9.0	3.4	12.4	1,248	35,239	Yes	0.00	0.00	21
805731	GALLOWAY	Hybrid	1,866	5	13	5	1.3	1.6	7.4	8.1	8.7	9.7	18.4	1,694	192,487	Yes	8.50	0.00	56
805732	GALLOWAY	Hybrid	818	31	11	7	4.5	0.4	11.9	1.8	16.4	2.2	18.6	1,712	185,802	Yes	6.30	0.00	67
805733	GALLOWAY	Hybrid	690	8	15	4	3.4	0.1	4.1	3.0	7.5	3.1	10.6	382	54,761	Yes	5.30	0.00	29
805734	GALLOWAY	UG	1	0	0	0	0.0	0.9	0.0	0.0	0.0	0.9	0.9	1	244	Yes	3.30	0.00	1

Feeder Specific Data and Attached Laterals

A	B	C	D	E	F	G	H	I	J	K	L	M	N	O	P	Q	R	S	T
Feeder ID#	Sub Region	FDR Type	Custs	OH Lat	UG Lat	Hybrid Lat	OH Fdr & OCR Miles	UG Fdr Miles	OH Lat Miles	UG Lat Miles	Total OH Miles	Total UG Miles	Total Miles	FDR CI	FDR CMI	Is the Feeder Circuit Looped ?	Load growth (MVA D pk CY-pk Prior)	Peak Load (MVA)	Number of N on FDR
805735	GALLOWAY	Hybrid	1,194	21	12	4	2.8	0.3	9.3	1.3	12.1	1.6	13.7	457	100,538	Yes	8.50	0.00	53
805736	GALLOWAY	UG	-	0	0	0	0.0	0.8	0.0	0.0	0.0	0.8	0.8	-	-	Yes	4.20	0.00	0
805737	GALLOWAY	Hybrid	1,277	17	19	3	3.2	0.3	7.8	3.3	11.0	3.6	14.6	2,615	377,120	Yes	8.40	0.00	52
805738	GALLOWAY	Hybrid	1,583	12	41	4	2.0	0.3	4.2	9.0	6.2	9.3	15.5	384	76,863	Yes	8.80	0.00	27
805739	GALLOWAY	UG	1	0	0	0	0.0	0.5	0.0	0.0	0.0	0.5	0.5	-	-	Yes	4.20	0.00	0
805740	GALLOWAY	Hybrid	1,060	30	15	6	4.7	0.6	8.7	3.3	13.4	3.9	17.3	1,227	103,599	Yes	6.00	0.00	65
805831	CORAL REEF	Hybrid	1,247	7	28	0	3.5	0.1	3.8	6.8	7.3	6.9	14.2	647	41,445	Yes	6.70	327.67	26
805832	CORAL REEF	Hybrid	582	3	16	0	1.8	0.5	1.2	3.7	3.0	4.2	7.2	279	38,546	Yes	4.60	327.67	18
805833	CORAL REEF	Hybrid	1,344	14	22	3	2.3	0.0	4.3	11.4	6.6	11.4	18.0	814	80,509	Yes	7.60	0.00	54
805834	CORAL REEF	Hybrid	1,400	5	33	1	2.5	0.4	1.1	13.1	3.6	13.5	17.1	1,625	114,427	Yes	6.70	0.00	27
805835	CORAL REEF	Hybrid	1,664	23	9	2	3.1	2.5	9.1	4.9	12.2	7.4	19.6	2,145	270,806	Yes	8.20	0.00	71
805836	CORAL REEF	Hybrid	1,314	13	12	2	3.2	1.5	4.8	8.7	8.0	10.2	18.2	4,672	103,964	Yes	5.00	0.00	50
806431	HAINLIN	Hybrid	982	18	25	3	4.8	0.4	4.7	13.9	9.5	14.3	23.8	1,490	29,176	Yes	6.40	1.78	29
806432	HAINLIN	Hybrid	552	47	8	2	6.8	0.2	13.7	2.1	20.5	2.3	22.8	2,787	157,545	Yes	4.80	1.72	62
806433	HAINLIN	Hybrid	924	75	12	4	9.4	0.3	24.8	2.6	34.2	2.9	37.1	4,575	282,872	Yes	5.80	2.86	73
806434	HAINLIN	Hybrid	1,675	20	37	3	3.6	1.2	3.6	23.9	7.2	25.1	32.3	87	10,583	Yes	8.80	1.35	13
806435	HAINLIN	Hybrid	1,648	8	18	0	2.2	3.0	2.0	10.5	4.2	13.5	17.7	57	10,173	Yes	6.50	1.50	8
806436	HAINLIN	Hybrid	221	27	3	4	4.1	2.7	8.1	0.8	12.2	3.5	15.7	1,195	19,479	Yes	1.70	0.00	34
806531	SUNILAND	OH	792	28	6	1	2.9	0.1	11.3	0.3	14.2	0.4	14.6	311	67,269	Yes	5.70	327.67	55
806532	SUNILAND	Hybrid	854	19	13	5	3.7	0.2	6.0	3.4	9.7	3.6	13.3	1,643	104,497	Yes	5.10	327.67	37
806533	SUNILAND	Hybrid	696	24	7	2	2.3	1.6	8.2	1.3	10.5	2.9	13.4	490	110,727	Yes	5.80	327.67	67
806534	SUNILAND	Hybrid	730	17	18	0	1.8	0.1	5.8	3.7	7.6	3.8	11.4	527	162,745	Yes	5.10	327.67	55
806535	SUNILAND	Hybrid	713	8	39	0	3.1	0.6	3.0	22.5	6.1	23.1	29.2	46	10,955	Yes	7.10	327.67	23
807331	GOULDS	Hybrid	3,237	20	33	2	2.7	3.8	5.4	15.0	8.1	18.8	26.9	1,484	42,911	Yes	9.10	327.67	39
807332	GOULDS	Hybrid	284	0	11	0	0.7	1.9	0.0	0.6	0.7	2.5	3.2	6	4,218	Yes	2.60	327.67	1
807333	GOULDS	Hybrid	1,998	14	23	2	3.2	1.7	6.3	5.5	9.5	7.2	16.7	3,431	169,684	Yes	8.50	327.67	59

Feeder Specific Data and Attached Laterals

A	B	C	D	E	F	G	H	I	J	K	L	M	N	O	P	Q	R	S	T
Feeder ID#	Sub Region	FDR Type	Custs	OH Lat	UG Lat	Hybrid Lat	OH Fdr & OCR Miles	UG Fdr Miles	OH Lat Miles	UG Lat Miles	Total OH Miles	Total UG Miles	Total Miles	FDR CI	FDR CMI	Is the Feeder Circuit Looped ?	Load growth (MVA D pk CY-pk Prior)	Peak Load (MVA)	Number of Non FDR
807334	GOULDS	UG	43	0	9	0	0.0	3.1	0.0	1.0	0.0	4.1	4.1	1	59	Yes	2.70	-	1
807335	GOULDS	Hybrid	825	4	11	1	1.8	0.5	1.3	5.7	3.1	6.2	9.3	312	97,039	Yes	4.90	-	18
807336	GOULDS	Hybrid	1,843	4	19	3	2.0	0.8	1.2	5.5	3.2	6.3	9.5	212	85,355	Yes	5.20	0.00	11
807337	GOULDS	Hybrid	1,768	13	28	8	3.1	0.6	6.3	12.6	9.4	13.2	22.6	1,911	117,184	Yes	7.20	0.00	35
807338	GOULDS	Hybrid	1,594	3	34	0	2.1	1.4	0.8	11.7	2.9	13.1	16.0	624	31,805	Yes	6.20	0.00	11
807339	GOULDS	Hybrid	1,536	5	16	2	1.4	2.1	3.3	10.2	4.7	12.3	17.0	1,178	207,649	Yes	7.10	0.00	25
807340	GOULDS	Hybrid	1,838	0	29	1	0.6	2.1	1.1	14.9	1.7	17.0	18.7	537	23,921	Yes	8.00	0.00	12
807431	VILLAGE GREEN	Hybrid	534	0	23	0	1.3	0.2	0.0	2.7	1.3	2.9	4.2	154	33,845	Yes	4.20	0.00	5
807432	VILLAGE GREEN	Hybrid	1,461	20	13	1	3.3	0.4	9.2	3.1	12.5	3.5	16.0	1,900	102,273	Yes	8.20	0.00	48
807433	VILLAGE GREEN	Hybrid	1,440	13	16	0	3.6	0.4	7.7	1.6	11.3	2.0	13.3	495	102,925	Yes	7.20	0.00	48
807434	VILLAGE GREEN	Hybrid	1,127	13	22	1	2.5	0.2	5.7	3.1	8.2	3.3	11.5	198	38,713	Yes	7.50	0.00	23
807435	VILLAGE GREEN	Hybrid	1,932	5	22	0	2.5	2.6	0.8	13.5	3.3	16.1	19.4	2,058	73,775	Yes	8.20	0.00	17
807436	VILLAGE GREEN	Hybrid	462	32	19	2	5.2	0.7	7.2	2.9	12.4	3.6	16.0	180	33,726	Yes	6.30	0.00	36
807437	VILLAGE GREEN	UG	-	0	2	0	0.0	0.3	0.0	0.0	0.0	0.3	0.3	-	-	Yes	1.20	0.00	0
807438	VILLAGE GREEN	UG	2	0	3	0	0.0	0.7	0.0	0.0	0.0	0.7	0.7	-	-	Yes	3.00	0.00	0
807531	DADELAND	Hybrid	593	22	17	4	3.6	0.2	4.5	2.8	8.1	3.0	11.1	649	68,310	Yes	3.20	0.00	32
807532	DADELAND	Hybrid	2,171	0	20	1	0.3	3.1	0.1	3.3	0.4	6.4	6.8	1,230	54,428	Yes	5.20	0.98	4
807533	DADELAND	UG	79	0	7	0	0.0	1.6	0.0	0.2	0.0	1.8	1.8	-	-	Yes	3.70	1.31	0
807534	DADELAND	UG	743	0	5	0	0.0	2.8	0.0	1.4	0.0	4.2	4.2	-	-	Yes	3.10	1.28	0
807535	DADELAND	Hybrid	692	3	13	3	0.6	2.2	0.5	1.6	1.1	3.8	4.9	25	275	Yes	3.80	0.00	1
807536	DADELAND	Hybrid	784	23	12	4	2.5	0.3	5.6	1.4	8.1	1.7	9.8	311	103,607	Yes	6.30	0.00	51
807537	DADELAND	UG	627	0	4	0	0.0	3.3	0.0	0.4	0.0	3.7	3.7	-	-	Yes	3.80	0.00	0
807538	DADELAND	UG	-	0	0	0	0.0	2.5	0.0	0.0	0.0	2.5	2.5	-	-	Yes	3.70	1.07	0
807539	DADELAND	UG	2	0	0	0	0.0	0.3	0.0	0.0	0.0	0.3	0.3	-	-	Yes	1.50	0.95	0
807540	DADELAND	UG	392	0	6	0	0.0	3.3	0.0	0.4	0.0	3.7	3.7	-	-	Yes	1.60	0.00	0
807541	DADELAND	UG	853	0	6	0	0.0	4.2	0.0	0.8	0.0	5.0	5.0	853	853	Yes	6.60	0.00	1

Feeder Specific Data and Attached Laterals

A	B	C	D	E	F	G	H	I	J	K	L	M	N	O	P	Q	R	S	T
Feeder ID#	Sub Region	FDR Type	Custs	OH Lat	UG Lat	Hybrid Lat	OH Fdr & OCR Miles	UG Fdr Miles	OH Lat Miles	UG Lat Miles	Total OH Miles	Total UG Miles	Total Miles	FDR CI	FDR CMI	Is the Feeder Circuit Looped ?	Load growth (MVA D pk CY-pk Prior)	Peak Load (MVA)	Number of N on FDR
807542	DADELAND	Hybrid	2,232	0	22	1	0.7	1.9	0.3	5.1	1.0	7.0	8.0	83	22,511	Yes	3.90	0.00	6
807631	KILLIAN	Hybrid	1,211	5	30	1	3.1	1.1	0.5	8.6	3.6	9.7	13.3	539	33,424	Yes	5.90	-	16
807632	KILLIAN	Hybrid	1,038	5	23	2	3.0	0.1	2.8	11.5	5.8	11.6	17.4	1,192	122,979	Yes	6.50	-	53
807633	KILLIAN	Hybrid	1,189	2	46	1	3.3	2.8	0.4	12.2	3.7	15.0	18.7	149	17,826	Yes	7.60	-	26
807634	KILLIAN	Hybrid	949	11	20	8	2.0	1.1	7.0	8.8	9.0	9.9	18.9	1,440	215,606	Yes	6.50	0.00	66
807635	KILLIAN	Hybrid	1,909	1	34	1	2.1	1.7	0.6	14.5	2.7	16.2	18.9	162	27,105	Yes	7.40	0.00	24
807636	KILLIAN	UG	5	0	3	0	0.0	4.0	0.0	0.0	0.0	4.0	4.0	1	71	Yes	8.20	0.00	1
808261	LINDGREN	UG	3,519	0	27	0	0.6	3.7	0.0	23.1	0.6	26.8	27.4	1,869	60,385	Yes	11.50	-	23
808262	LINDGREN	UG	1,966	0	20	0	0.0	4.3	0.0	16.8	0.0	21.1	21.1	120	17,556	Yes	9.80	-	18
808263	LINDGREN	Hybrid	3,477	1	39	0	2.4	2.4	0.1	18.9	2.5	21.3	23.8	2,368	235,281	Yes	11.90	-	34
808264	LINDGREN	Hybrid	3,323	0	39	0	1.1	3.0	0.0	17.4	1.1	20.4	21.5	5,876	146,997	Yes	11.70	-	9
808265	LINDGREN	UG	2,521	0	20	0	0.0	5.8	0.0	19.2	0.0	25.0	25.0	29	11,082	Yes	10.00	-	24
808266	LINDGREN	Hybrid	2,472	1	25	1	2.5	2.8	1.3	19.8	3.8	22.6	26.4	129	27,675	Yes	11.00	0.00	14
808267	LINDGREN	Hybrid	2,677	0	27	0	2.0	3.4	0.0	18.1	2.0	21.5	23.5	335	60,025	Yes	11.00	0.00	19
808268	LINDGREN	UG	3,061	0	31	0	1.0	4.2	0.0	27.1	1.0	31.3	32.3	2,470	62,950	Yes	13.70	0.00	29
808269	LINDGREN	Hybrid	3,445	0	32	0	1.0	2.6	0.0	15.7	1.0	18.3	19.3	4,735	295,644	Yes	10.30	0.00	9
808270	LINDGREN	Hybrid	3,206	2	46	2	2.5	3.8	0.6	29.6	3.1	33.4	36.5	500	172,036	Yes	14.30	0.00	37
808331	WHISPERING PINES	Hybrid	1,408	18	11	1	3.5	0.1	7.8	3.5	11.3	3.6	14.9	1,472	208,776	Yes	7.70	-	46
808332	WHISPERING PINES	Hybrid	1,712	16	12	2	3.1	1.6	8.9	5.2	12.0	6.8	18.8	2,358	194,487	Yes	7.80	-	59
808333	WHISPERING PINES	Hybrid	1,050	4	40	4	3.1	1.2	2.0	15.3	5.1	16.5	21.6	336	71,017	Yes	8.00	-	37
808334	WHISPERING PINES	UG	2,044	0	21	0	0.3	3.4	0.0	15.9	0.3	19.3	19.6	2,287	76,471	Yes	7.80	-	15
808335	WHISPERING PINES	Hybrid	938	13	26	2	2.6	0.9	6.3	8.2	8.9	9.1	18.0	287	31,340	Yes	6.50	-	35
808336	WHISPERING PINES	Hybrid	1,741	17	23	4	3.3	1.4	6.7	10.8	10.0	12.2	22.2	1,925	209,022	Yes	8.50	0.00	53
808337	WHISPERING PINES	Hybrid	1,503	5	25	2	2.4	0.5	0.6	12.3	3.0	12.8	15.8	16	4,752	Yes	6.70	0.00	4
808831	SNAPPER CREEK	Hybrid	939	26	15	9	4.6	0.4	9.0	10.5	13.6	10.9	24.5	912	132,813	Yes	9.10	0.00	78
808832	SNAPPER CREEK	Hybrid	610	15	10	11	2.9	0.6	8.7	11.3	11.6	11.9	23.5	384	42,212	Yes	7.20	0.00	48

Feeder Specific Data and Attached Laterals

A	B	C	D	E	F	G	H	I	J	K	L	M	N	O	P	Q	R	S	T
Feeder ID#	Sub Region	FDR Type	Custs	OH Lat	UG Lat	Hybrid Lat	OH Fdr & OCR Miles	UG Fdr Miles	OH Lat Miles	UG Lat Miles	Total OH Miles	Total UG Miles	Total Miles	FDR CI	FDR CMI	Is the Feeder Circuit Looped ?	Load growth (MVA D pk CY-pk Prior)	Peak Load (MVA)	Number of N on FDR
808833	SNAPPER CREEK	Hybrid	556	5	44	1	4.2	0.3	1.3	18.8	5.5	19.1	24.6	675	39,896	Yes	7.60	0.00	24
808834	SNAPPER CREEK	Hybrid	720	14	12	6	3.2	0.6	6.8	3.7	10.0	4.3	14.3	613	118,092	Yes	5.50	0.00	59
808835	SNAPPER CREEK	UG	610	0	6	0	0.0	4.9	0.0	0.7	0.0	5.6	5.6	-	-	Yes	2.90	0.00	0
808836	SNAPPER CREEK	UG	240	0	7	0	0.0	4.2	0.0	0.7	0.0	4.9	4.9	-	-	Yes	4.60	0.00	0
808837	SNAPPER CREEK	Hybrid	529	38	10	2	2.8	2.4	6.1	5.6	8.9	8.0	16.9	761	70,060	Yes	5.70	0.00	57
809231	MITCHELL	Hybrid	1,491	3	19	2	1.4	1.1	2.0	8.1	3.4	9.2	12.6	766	77,994	Yes	6.80	1.79	17
809232	MITCHELL	Hybrid	567	3	19	0	2.2	0.7	0.2	3.0	2.4	3.7	6.1	61	14,255	Yes	7.30	2.39	8
809233	MITCHELL	Hybrid	171	0	14	0	0.7	0.9	0.0	3.3	0.7	4.2	4.9	1	21	Yes	2.90	1.48	1
809234	MITCHELL	Hybrid	1,402	15	13	1	1.8	1.9	3.3	14.0	5.1	15.9	21.0	462	95,286	Yes	6.70	1.98	47
809235	MITCHELL	Hybrid	951	12	26	2	3.5	0.9	1.5	3.9	5.0	4.8	9.8	60	3,825	Yes	9.00	2.75	5
809431	SAGA	UG	-	0	0	0	0.0	0.0	0.0	0.0	0.0	0.0	0.0	-	-	Yes	5.60	2.31	0
809432	SAGA	UG	1	0	0	0	0.0	0.0	0.0	0.0	0.0	0.0	0.0	-	-	Yes	2.10	0.95	0
809433	SAGA	Hybrid	1,947	10	21	1	3.6	3.0	3.1	9.4	6.7	12.4	19.1	3,660	96,024	Yes	6.30	327.67	20
809434	SAGA	Hybrid	2,033	0	22	0	2.1	2.0	0.1	12.0	2.2	14.0	16.2	352	105,053	Yes	7.10	0.00	10
809435	SAGA	UG	1	0	0	0	0.0	0.9	0.0	0.0	0.0	0.9	0.9	-	-	Yes	2.60	0.00	0
809436	SAGA	UG	-	0	0	0	0.0	0.8	0.0	0.0	0.0	0.8	0.8	-	-	Yes	2.90	0.00	0
809437	SAGA	UG	1,837	0	25	0	0.4	4.0	0.0	14.2	0.4	18.2	18.6	103	23,750	Yes	8.40	3.22	7
809661	COURT	Hybrid	2,581	0	42	2	2.4	2.5	0.2	15.7	2.6	18.2	20.8	354	66,544	Yes	9.60	0.00	19
809662	COURT	Hybrid	3,539	2	77	1	4.8	3.5	0.5	26.2	5.3	29.7	35.0	226	40,131	Yes	16.30	0.00	17
809663	COURT	Hybrid	1,851	0	40	1	0.7	2.4	0.7	13.8	1.4	16.2	17.6	241	57,552	Yes	9.00	0.00	16
809664	COURT	Hybrid	2,513	1	58	1	3.6	2.4	0.7	23.7	4.3	26.1	30.4	134	16,734	Yes	13.10	0.00	21
809665	COURT	Hybrid	2,771	0	32	5	2.0	2.7	1.2	17.7	3.2	20.4	23.6	752	92,545	Yes	13.80	0.00	43
809666	COURT	Hybrid	1,729	3	41	1	4.0	2.7	0.5	15.0	4.5	17.7	22.2	505	23,088	Yes	7.90	0.00	3
809667	COURT	Hybrid	1,520	2	53	3	3.3	2.3	3.1	7.3	6.4	9.6	16.0	521	62,073	Yes	6.50	0.00	16
809668	COURT	UG	1,826	0	34	0	0.6	5.8	0.0	17.4	0.6	23.2	23.8	223	41,015	Yes	8.50	0.00	14
809669	COURT	Hybrid	1,854	3	37	1	1.2	3.1	0.9	12.0	2.1	15.1	17.2	195	24,045	Yes	8.50	0.00	6

Feeder Specific Data and Attached Laterals

A	B	C	D	E	F	G	H	I	J	K	L	M	N	O	P	Q	R	S	T
Feeder ID#	Sub Region	FDR Type	Custs	OH Lat	UG Lat	Hybrid Lat	OH Fdr & OCR Miles	UG Fdr Miles	OH Lat Miles	UG Lat Miles	Total OH Miles	Total UG Miles	Total Miles	FDR CI	FDR CMI	Is the Feeder Circuit Looped ?	Load growth (MVA D pk CY-pk Prior)	Peak Load (MVA)	Number of N on FDR
809670	COURT	Hybrid	3,177	0	49	0	1.8	3.4	0.0	25.7	1.8	29.1	30.9	3,443	45,620	Yes	14.70	0.00	17
810061	AVOCADO	Hybrid	1,513	57	14	4	9.6	1.0	43.3	6.2	52.9	7.2	60.1	2,671	415,501	Yes	9.50	0.00	172
810062	AVOCADO	OH	1,014	70	7	3	11.6	1.3	41.9	1.2	53.5	2.5	56.0	2,267	491,898	Yes	9.50	0.00	189
810063	AVOCADO	Hybrid	483	48	15	4	7.5	0.8	14.1	3.6	21.6	4.4	26.0	1,560	62,254	Yes	3.10	0.00	52
810064	AVOCADO	Hybrid	944	60	48	2	12.0	0.8	30.7	41.1	42.7	41.9	84.6	3,856	370,852	Yes	6.90	0.00	127
810361	NEWTON	Hybrid	2,046	0	27	0	2.4	2.6	0.0	21.1	2.4	23.7	26.1	491	85,128	Yes	11.90	327.67	16
810362	NEWTON	UG	2,757	0	24	0	0.5	4.4	0.0	26.5	0.5	30.9	31.4	193	62,023	Yes	12.00	327.67	24
810363	NEWTON	Hybrid	2,749	0	72	2	2.8	5.1	0.9	29.8	3.7	34.9	38.6	3,325	183,288	Yes	16.90	0.00	19
810364	NEWTON	Hybrid	2,089	1	40	0	1.1	2.9	0.4	22.3	1.5	25.2	26.7	2,773	77,263	Yes	12.70	0.00	11
810365	NEWTON	Hybrid	2,752	0	41	1	1.4	7.8	0.8	31.1	2.2	38.9	41.1	2,217	43,091	Yes	16.50	0.00	5
810366	NEWTON	Hybrid	1,011	17	34	4	26.7	16.8	18.4	23.8	45.1	40.6	85.7	3,432	1,139,017	Yes	10.70	0.00	40
810561	JASMINE	Hybrid	3,070	2	40	0	1.9	6.2	1.0	26.6	2.9	32.8	35.7	3,163	128,654	Yes	14.00	0.00	9
810562	JASMINE	Hybrid	2,697	2	27	0	3.2	4.8	2.7	17.4	5.9	22.2	28.1	123	27,332	Yes	10.50	0.00	18
810563	JASMINE	UG	2,429	1	28	0	0.0	7.0	0.0	16.7	0.0	23.7	23.7	171	51,853	Yes	12.30	0.00	11
810564	JASMINE	Hybrid	2,999	0	31	0	2.0	3.9	0.0	18.6	2.0	22.5	24.5	2,468	83,163	Yes	12.90	0.00	6
810565	JASMINE	UG	3,398	0	33	0	1.0	6.7	0.0	22.0	1.0	28.7	29.7	1,987	113,058	Yes	14.80	0.00	16
810566	JASMINE	Hybrid	45	2	2	2	2.9	0.7	2.3	0.8	5.2	1.5	6.7	170	9,878	Yes	4.10	0.00	5
810567	JASMINE	UG	1,284	0	12	0	0.0	3.1	0.0	7.9	0.0	11.0	11.0	1	249	Yes	4.60	0.00	1
810568	JASMINE	UG	27	0	6	0	0.0	2.4	0.0	4.3	0.0	6.7	6.7	-	-	Yes	4.10	0.00	0
810569	JASMINE	UG	3,443	0	24	0	0.0	5.2	0.0	9.3	0.0	14.5	14.5	122	44,667	Yes	9.20	2.45	8
810661	MONTGOMERY	Hybrid	2,389	0	35	1	2.1	4.8	0.3	21.0	2.4	25.8	28.2	285	76,783	Yes	11.80	3.89	26
810662	MONTGOMERY	Hybrid	2,828	1	38	2	2.9	2.7	2.5	25.2	5.4	27.9	33.3	1,968	201,770	Yes	13.40	2.70	45
810663	MONTGOMERY	Hybrid	2,344	0	28	3	1.9	3.0	1.2	25.2	3.1	28.2	31.3	623	142,292	Yes	12.10	1.54	47
810731	MCGREGOR	Hybrid	17	1	8	0	1.2	0.3	0.3	1.0	1.5	1.3	2.8	-	-	Yes	1.90	0.00	0
810732	MCGREGOR	Hybrid	17	5	6	1	7.0	1.0	1.6	1.9	8.6	2.9	11.5	-	-	Yes	1.80	0.00	0
810733	MCGREGOR	UG	-	0	4	0	0.0	1.4	0.0	0.9	0.0	2.3	2.3	-	-	Yes	2.60	0.96	0

Feeder Specific Data and Attached Laterals

A	B	C	D	E	F	G	H	I	J	K	L	M	N	O	P	Q	R	S	T
Feeder ID#	Sub Region	FDR Type	Custs	OH Lat	UG Lat	Hybrid Lat	OH Fdr & OCR Miles	UG Fdr Miles	OH Lat Miles	UG Lat Miles	Total OH Miles	Total UG Miles	Total Miles	FDR CI	FDR CMI	Is the Feeder Circuit Looped ?	Load growth (MVA D pk CY-pk Prior)	Peak Load (MVA)	Number of Non FDR
811261	EUREKA	Hybrid	2,140	25	45	1	6.1	2.4	10.2	23.6	16.3	26.0	42.3	414	90,404	Yes	11.50	0.00	49
811262	EUREKA	Hybrid	2,843	4	41	1	3.1	2.2	1.0	24.6	4.1	26.8	30.9	299	51,354	Yes	13.90	0.00	21
811263	EUREKA	Hybrid	1,780	4	36	2	2.7	0.8	1.2	11.1	3.9	11.9	15.8	2,329	93,225	Yes	7.80	0.00	8
811264	EUREKA	Hybrid	2,229	2	36	1	2.5	1.6	0.4	20.3	2.9	21.9	24.8	352	73,306	Yes	10.10	0.00	15
811265	EUREKA	Hybrid	1,679	14	30	5	3.4	2.3	6.9	16.4	10.3	18.7	29.0	1,284	148,840	Yes	9.50	0.00	40
811361	ANHINGA	Hybrid	1,200	58	22	8	11.7	0.1	28.2	12.5	39.9	12.6	52.5	400	103,069	Yes	9.50	0.00	74
811362	ANHINGA	Hybrid	2,090	16	16	6	5.0	0.2	7.4	10.1	12.4	10.3	22.7	1,386	84,309	Yes	9.90	0.00	37
811363	ANHINGA	Hybrid	584	27	9	4	15.2	79.0	33.2	22.2	48.4	101.2	149.6	1,128	193,295	Yes	3.60	0.00	67
811364	ANHINGA	Hybrid	2,811	28	42	9	7.2	1.8	9.4	10.0	16.6	11.8	28.4	668	195,267	Yes	9.30	0.00	47
811365	ANHINGA	Hybrid	1,149	17	21	3	7.6	0.7	4.7	10.9	12.3	11.6	23.9	1,258	108,334	Yes	8.60	0.00	17
812061	WILLIAMS	UG	3,119	0	25	0	0.0	6.4	0.0	17.7	0.0	24.1	24.1	66	15,429	Yes	9.90	327.67	5
812062	WILLIAMS	Hybrid	2,016	0	43	0	1.7	3.4	0.0	26.2	1.7	29.6	31.3	2,185	65,975	Yes	12.30	327.67	17
812063	WILLIAMS	Hybrid	860	46	5	5	11.9	0.2	33.4	2.7	45.3	2.9	48.2	3,779	311,505	Yes	6.40	0.00	122
812064	WILLIAMS	UG	2,791	0	30	0	0.8	7.6	0.0	22.5	0.8	30.1	30.9	285	91,416	Yes	12.50	0.00	30
814131	BAUER	Hybrid	1,068	38	26	7	7.9	0.4	12.3	12.6	20.2	13.0	33.2	769	84,423	Yes	5.80	0.00	40
814132	BAUER	Hybrid	1,848	17	10	4	3.5	0.6	9.8	5.8	13.3	6.4	19.7	2,547	214,438	Yes	9.10	0.00	82
814133	BAUER	Hybrid	1,266	46	18	8	8.5	2.0	14.5	3.5	23.0	5.5	28.5	2,956	132,437	Yes	5.20	0.00	36
814134	BAUER	Hybrid	2,538	3	33	1	2.5	2.1	1.4	13.9	3.9	16.0	19.9	38	21,310	Yes	7.60	0.00	7
814261	MANGO	Hybrid	335	32	8	5	7.2	2.5	17.7	4.5	24.9	7.0	31.9	406	119,431	Yes	2.40	0.81	44
814262	MANGO	Hybrid	13	1	11	0	1.0	5.1	0.1	1.5	1.1	6.6	7.7	1	685	Yes	14.80	4.48	1
814263	MANGO	UG	-	0	0	0	0.0	5.0	0.0	0.0	0.0	5.0	5.0	-	-	Yes	0.20	0.00	0
500761	ENGLEWOOD	Hybrid	1,689	39	18	7	4.9	0.9	15.4	3.3	20.3	4.2	24.5	335	32,958	Yes	5.40	1.43	35
500762	ENGLEWOOD	Hybrid	2,593	91	36	10	7.5	0.5	12.6	3.4	20.1	3.9	24.0	206	27,641	Yes	7.50	1.79	46
500763	ENGLEWOOD	Hybrid	1,674	19	25	6	4.2	0.2	9.3	3.2	13.5	3.4	16.9	122	18,694	Yes	6.00	1.90	25
500764	ENGLEWOOD	Hybrid	2,375	28	21	11	4.7	1.7	22.5	7.2	27.2	8.9	36.1	2,680	59,344	Yes	9.60	1.04	41
500765	ENGLEWOOD	Hybrid	2,342	30	42	5	8.8	0.4	9.6	16.2	18.4	16.6	35.0	420	42,823	Yes	8.60	2.46	40

Feeder Specific Data and Attached Laterals

A	B	C	D	E	F	G	H	I	J	K	L	M	N	O	P	Q	R	S	T
Feeder ID#	Sub Region	FDR Type	Custs	OH Lat	UG Lat	Hybrid Lat	OH Fdr & OCR Miles	UG Fdr Miles	OH Lat Miles	UG Lat Miles	Total OH Miles	Total UG Miles	Total Miles	FDR CI	FDR CMI	Is the Feeder Circuit Looped ?	Load growth (MVA D pk CY-pk Prior)	Peak Load (MVA)	Number of Non FDR
500766	ENGLEWOOD	Hybrid	2,405	98	36	7	10.7	1.6	14.5	9.5	25.2	11.1	36.3	459	93,008	Yes	7.50	1.98	55
500767	ENGLEWOOD	OH	3,002	44	10	4	11.1	0.3	62.4	1.5	73.5	1.8	75.3	3,896	200,432	Yes	11.40	3.29	92
500768	ENGLEWOOD	Hybrid	2,109	30	17	6	7.0	0.9	11.2	16.6	18.2	17.5	35.7	116	13,789	Yes	6.90	2.18	20
501131	FT MYERS	Hybrid	877	21	13	8	2.9	0.2	5.8	2.7	8.7	2.9	11.6	112	14,723	Yes	5.60	1.03	19
501132	FT MYERS	Hybrid	1,037	4	6	1	0.8	2.1	0.3	0.3	1.1	2.4	3.5	16	2,245	Yes	3.00	0.65	3
501133	FT MYERS	Hybrid	2,193	14	30	9	2.6	1.2	2.4	4.1	5.0	5.3	10.3	119	24,435	Yes	6.60	2.15	15
501134	FT MYERS	Hybrid	434	8	27	3	1.1	1.4	0.7	2.8	1.8	4.2	6.0	4	1,390	Yes	7.90	2.41	3
501135	FT MYERS	Hybrid	1,026	22	6	4	3.2	0.5	9.5	1.2	12.7	1.7	14.4	215	27,182	Yes	6.30	1.94	23
501136	FT MYERS	Hybrid	1,746	29	22	9	5.4	0.5	10.3	2.3	15.7	2.8	18.5	474	45,632	Yes	6.40	1.96	32
501137	FT MYERS	Hybrid	399	12	8	4	2.2	0.4	1.7	0.4	3.9	0.8	4.7	57	4,733	Yes	5.40	1.33	10
501138	FT MYERS	Hybrid	220	0	6	2	0.5	0.4	0.1	0.4	0.6	0.8	1.4	14	2,828	Yes	1.60	0.49	1
501431	ARCADIA	Hybrid	2,006	67	20	13	14.6	0.4	61.5	6.1	76.1	6.5	82.6	590	57,730	Yes	6.30	1.94	53
501432	ARCADIA	Hybrid	2,653	67	21	18	14.6	0.2	75.4	14.0	90.0	14.2	104.2	2,115	97,773	Yes	7.10	2.31	71
501433	ARCADIA	Hybrid	1,267	20	25	8	3.8	0.2	8.9	4.1	12.7	4.3	17.0	280	64,142	Yes	4.40	1.13	13
501434	ARCADIA	Hybrid	905	63	19	9	18.2	0.2	43.9	3.4	62.1	3.6	65.7	791	85,932	Yes	5.30	2.08	31
501435	ARCADIA	Hybrid	1,145	32	22	5	5.3	0.2	15.3	3.8	20.6	4.0	24.6	96	24,855	Yes	6.70	327.67	19
501436	ARCADIA	Hybrid	1	0	0	0	1.3	1.3	0.0	0.0	1.3	1.3	2.6	-	-	Yes	0.70	0.00	0
501531	PUNTA GORDA	Hybrid	1,522	21	35	5	5.9	0.6	5.1	7.5	11.0	8.1	19.1	611	23,014	Yes	7.90	2.85	14
501532	PUNTA GORDA	Hybrid	927	28	20	4	4.9	0.0	6.9	2.2	11.8	2.2	14.0	154	23,654	Yes	4.20	1.26	21
501533	PUNTA GORDA	Hybrid	1,045	34	22	4	5.0	0.5	6.4	3.2	11.4	3.7	15.1	116	16,656	Yes	4.90	1.71	15
501534	PUNTA GORDA	Hybrid	1,895	18	26	5	3.7	0.1	7.6	5.3	11.3	5.4	16.7	127	16,026	Yes	5.40	1.68	13
501535	PUNTA GORDA	Hybrid	1,636	22	34	5	7.9	2.3	6.6	11.2	14.5	13.5	28.0	567	40,244	Yes	5.40	1.58	7
501536	PUNTA GORDA	Hybrid	1,754	28	24	7	3.6	0.4	6.6	5.6	10.2	6.0	16.2	83	15,994	Yes	6.50	1.91	23
501537	PUNTA GORDA	Hybrid	1,460	14	26	6	4.3	0.2	8.9	9.1	13.2	9.3	22.5	188	21,678	Yes	5.80	1.78	29
501538	PUNTA GORDA	Hybrid	1,350	25	13	14	5.1	0.7	15.2	2.7	20.3	3.4	23.7	327	21,867	Yes	5.40	1.69	29
501831	TICE	Hybrid	1,075	28	7	3	3.6	0.2	13.2	2.3	16.8	2.5	19.3	2,544	105,021	Yes	5.20	327.67	40
501832	TICE	Hybrid	1,635	20	14	10	3.2	0.7	16.0	4.3	19.2	5.0	24.2	587	121,091	Yes	6.80	327.67	38

Feeder Specific Data and Attached Laterals

A	B	C	D	E	F	G	H	I	J	K	L	M	N	O	P	Q	R	S	T
Feeder ID#	Sub Region	FDR Type	Custs	OH Lat	UG Lat	Hybrid Lat	OH Fdr & OCR Miles	UG Fdr Miles	OH Lat Miles	UG Lat Miles	Total OH Miles	Total UG Miles	Total Miles	FDR CI	FDR CMI	Is the Feeder Circuit Looped ?	Load growth (MVA D pk CY-pk Prior)	Peak Load (MVA)	Number of Non FDR
501833	TICE	Hybrid	2,211	69	17	13	8.9	0.1	47.2	14.1	56.1	14.2	70.3	736	96,271	Yes	8.10	327.67	66
501834	TICE	UG	-	0	1	0	0.0	0.0	0.0	0.0	0.0	0.0	0.0	-	-	Yes	0.30	0.11	0
501835	TICE	UG	1,797	1	33	2	0.6	5.4	0.7	28.3	1.3	33.7	35.0	207	27,413	Yes	6.20	327.67	9
502061	MURDOCK	Hybrid	1,603	12	27	4	4.5	0.9	4.7	4.9	9.2	5.8	15.0	58	6,591	Yes	5.50	1.18	10
502062	MURDOCK	OH	3,239	39	12	2	7.0	0.1	36.6	1.3	43.6	1.4	45.0	1,381	207,377	Yes	13.50	3.70	97
502063	MURDOCK	Hybrid	2,135	24	13	2	5.5	0.4	21.1	1.1	26.6	1.5	28.1	1,815	99,573	Yes	8.40	2.38	42
502064	MURDOCK	Hybrid	2,247	19	64	5	5.8	0.3	22.8	12.3	28.6	12.6	41.2	1,355	120,301	Yes	14.20	5.32	39
502065	MURDOCK	Hybrid	3,942	39	29	6	5.7	0.2	54.1	7.4	59.8	7.6	67.4	3,606	145,892	Yes	12.80	3.00	88
502066	MURDOCK	Hybrid	2,693	49	5	6	5.9	0.3	36.2	2.8	42.1	3.1	45.2	1,079	65,825	Yes	8.90	2.09	73
502067	MURDOCK	Hybrid	2,446	51	15	5	7.6	0.1	35.7	2.5	43.3	2.6	45.9	3,596	122,765	Yes	11.60	3.92	82
502461	LABELLE	Hybrid	4,035	52	42	14	18.7	4.0	119.4	24.1	138.1	28.1	166.2	6,415	375,032	Yes	13.70	3.40	96
502462	LABELLE	Hybrid	1,866	61	17	22	21.9	0.0	60.2	19.6	82.1	19.6	101.7	10,013	539,810	Yes	8.70	2.88	81
502463	LABELLE	Hybrid	1,483	148	31	21	26.3	0.7	105.5	15.9	131.8	16.6	148.4	3,235	219,197	Yes	4.20	0.75	93
502464	LABELLE	Hybrid	4,183	103	35	36	25.8	0.1	105.7	18.7	131.5	18.8	150.3	9,422	227,940	Yes	13.70	2.00	109
502631	COLONIAL	Hybrid	632	10	12	0	1.5	0.5	2.5	7.3	4.0	7.8	11.8	47	3,903	Yes	3.70	0.72	9
502632	COLONIAL	Hybrid	2,042	5	36	5	2.7	0.1	3.1	7.9	5.8	8.0	13.8	332	24,181	Yes	8.40	2.01	26
502633	COLONIAL	Hybrid	305	4	10	5	1.1	0.3	0.9	1.7	2.0	2.0	4.0	9	1,019	Yes	4.10	1.91	3
502634	COLONIAL	Hybrid	1,193	11	42	6	4.5	0.4	2.2	6.6	6.7	7.0	13.7	1,248	59,955	Yes	7.90	3.13	13
502635	COLONIAL	Hybrid	1,449	15	20	11	2.1	0.6	7.6	7.1	9.7	7.7	17.4	407	60,123	Yes	8.30	2.55	32
502636	COLONIAL	Hybrid	1,890	42	15	7	3.7	1.2	10.3	4.4	14.0	5.6	19.6	1,814	102,810	Yes	7.60	1.91	49
502637	COLONIAL	Hybrid	1,188	14	25	6	3.4	0.6	4.4	2.4	7.8	3.0	10.8	527	34,221	Yes	5.60	1.61	19
502638	COLONIAL	Hybrid	1,209	0	29	5	1.9	0.5	1.1	7.7	3.0	8.2	11.2	238	6,648	Yes	7.20	2.70	5
503261	COCOPLUM	Hybrid	3,738	17	31	4	6.9	0.6	24.6	17.6	31.5	18.2	49.7	2,157	92,326	Yes	10.20	2.21	62
503262	COCOPLUM	Hybrid	2,717	21	47	7	5.9	0.1	16.4	16.6	22.3	16.7	39.0	368	43,926	Yes	13.40	2.42	53
503263	COCOPLUM	Hybrid	3,200	44	51	3	6.4	0.3	43.5	22.2	49.9	22.5	72.4	1,897	87,841	Yes	10.30	2.71	55
503264	COCOPLUM	Hybrid	3,436	40	37	5	8.9	0.2	51.8	14.8	60.7	15.0	75.7	7,887	278,566	Yes	13.80	5.09	73
503265	COCOPLUM	Hybrid	2,851	2	48	6	5.3	0.7	10.4	27.5	15.7	28.2	43.9	4,723	245,442	Yes	10.90	2.35	46
503761	HARBOR	Hybrid	1,803	32	21	11	4.9	0.1	11.6	11.6	16.5	11.7	28.2	3,519	133,050	Yes	8.50	0.00	29

Feeder Specific Data and Attached Laterals

A	B	C	D	E	F	G	H	I	J	K	L	M	N	O	P	Q	R	S	T
Feeder ID#	Sub Region	FDR Type	Custs	OH Lat	UG Lat	Hybrid Lat	OH Fdr & OCR Miles	UG Fdr Miles	OH Lat Miles	UG Lat Miles	Total OH Miles	Total UG Miles	Total Miles	FDR CI	FDR CMI	Is the Feeder Circuit Looped ?	Load growth (MVA D pk CY-pk Prior)	Peak Load (MVA)	Number of Non FDR
503762	HARBOR	Hybrid	2,412	26	14	6	5.4	0.3	21.8	1.7	27.2	2.0	29.2	1,898	96,174	Yes	9.70	2.40	57
503763	HARBOR	Hybrid	1,386	15	14	3	3.3	0.3	10.6	4.4	13.9	4.7	18.6	317	51,850	Yes	5.70	1.62	31
503764	HARBOR	Hybrid	3,795	35	68	14	10.5	1.0	17.8	32.9	28.3	33.9	62.2	363	51,065	Yes	13.30	0.00	42
503765	HARBOR	Hybrid	3,286	43	91	3	8.0	2.1	41.0	63.4	49.0	65.5	114.5	3,466	143,515	Yes	12.90	5.54	90
503766	HARBOR	Hybrid	2,115	10	84	0	6.7	1.2	5.1	41.1	11.8	42.3	54.1	201	28,455	Yes	10.00	0.00	23
503767	HARBOR	UG	26	0	2	0	0.0	3.3	0.0	0.1	0.0	3.4	3.4	-	-	Yes	3.80	0.00	0
503861	ORTIZ	Hybrid	2,475	43	31	10	5.1	0.2	14.1	8.8	19.2	9.0	28.2	690	99,942	Yes	6.30	1.55	56
503862	ORTIZ	Hybrid	3,088	44	34	10	7.7	0.6	18.1	23.3	25.8	23.9	49.7	3,342	197,023	Yes	12.60	3.87	78
503863	ORTIZ	Hybrid	2,712	34	33	8	6.4	0.4	14.6	7.4	21.0	7.8	28.8	3,886	154,618	Yes	9.40	2.82	38
503864	ORTIZ	Hybrid	1,213	44	29	8	9.2	0.2	14.7	5.8	23.9	6.0	29.9	2,812	106,692	Yes	7.30	2.82	38
503865	ORTIZ	Hybrid	3,771	17	62	9	8.0	4.3	4.6	55.7	12.6	60.0	72.6	3,297	177,233	Yes	17.40	4.88	32
504261	DORR FIELD	OH	660	44	8	9	17.0	0.1	68.6	2.4	85.6	2.5	88.1	1,169	79,793	Yes	5.20	2.47	67
504262	DORR FIELD	OH	153	16	4	5	28.5	0.1	84.4	3.3	112.9	3.4	116.3	593	43,974	Yes	1.50	-0.15	48
504431	CLEVELAND	Hybrid	1,522	54	11	18	12.2	0.6	66.1	9.1	78.3	9.7	88.0	1,188	53,146	Yes	6.60	2.35	54
504432	CLEVELAND	Hybrid	1,728	32	24	10	5.7	0.1	16.1	10.3	21.8	10.4	32.2	1,373	93,601	Yes	5.60	0.47	34
504433	CLEVELAND	Hybrid	1,485	51	25	14	18.9	1.1	54.1	11.0	73.0	12.1	85.1	339	39,490	Yes	9.60	3.64	36
504761	ALVA	Hybrid	2,113	85	35	30	23.3	4.2	65.8	34.9	89.1	39.1	128.2	3,356	373,156	Yes	8.20	1.31	81
504762	ALVA	Hybrid	532	26	7	12	8.2	0.2	23.1	3.8	31.3	4.0	35.3	79	10,667	Yes	2.20	0.56	12
504763	ALVA	OH	2,535	237	1	2	15.1	0.3	147.6	0.8	162.7	1.1	163.8	1,801	69,361	Yes	9.20	2.75	84
504764	ALVA	OH	3,145	124	0	2	19.1	0.7	117.3	0.5	136.4	1.2	137.6	2,382	60,067	Yes	10.60	0.00	48
505061	JETPORT	Hybrid	814	2	32	1	3.0	4.0	1.0	11.9	4.0	15.9	19.9	-	-	Yes	8.80	3.00	0
505062	JETPORT	Hybrid	461	0	36	1	3.9	12.5	1.3	21.7	5.2	34.2	39.4	29	10,650	Yes	9.30	1.75	4
505063	JETPORT	Hybrid	2,997	50	25	3	9.8	1.2	19.0	14.3	28.8	15.5	44.3	322	60,772	Yes	12.60	3.58	37
505064	JETPORT	Hybrid	2,413	1	44	2	5.2	4.5	0.6	25.8	5.8	30.3	36.1	147	28,018	Yes	10.80	1.89	12
505065	JETPORT	UG	4,662	0	75	0	0.0	11.7	0.0	53.6	0.0	65.3	65.3	6,345	220,396	Yes	15.00	1.32	18
505066	JETPORT	Hybrid	4,464	60	24	2	12.2	2.6	42.8	17.3	55.0	19.9	74.9	1,961	62,841	Yes	13.70	3.08	59
505067	JETPORT	Hybrid	4,011	15	59	7	6.4	6.4	7.8	38.6	14.2	45.0	59.2	6,902	98,934	Yes	15.20	4.96	36
505461	WINKLER	Hybrid	2,036	17	21	4	3.7	0.8	3.5	5.6	7.2	6.4	13.6	292	71,004	Yes	8.20	2.54	21

Feeder Specific Data and Attached Laterals

A	B	C	D	E	F	G	H	I	J	K	L	M	N	O	P	Q	R	S	T
Feeder ID#	Sub Region	FDR Type	Custs	OH Lat	UG Lat	Hybrid Lat	OH Fdr & OCR Miles	UG Fdr Miles	OH Lat Miles	UG Lat Miles	Total OH Miles	Total UG Miles	Total Miles	FDR CI	FDR CMI	Is the Feeder Circuit Looped ?	Load growth (MVA D pk CY-pk Prior)	Peak Load (MVA)	Number of N on FDR
505462	WINKLER	Hybrid	1,719	11	38	7	3.7	0.9	2.2	4.9	5.9	5.8	11.7	79	9,027	Yes	7.00	2.08	11
505463	WINKLER	Hybrid	3,509	6	57	8	4.5	3.2	4.6	36.5	9.1	39.7	48.8	770	115,610	Yes	11.40	2.29	20
505464	WINKLER	Hybrid	5,485	3	61	2	3.7	3.3	0.5	26.0	4.2	29.3	33.5	9,054	246,336	Yes	14.00	2.47	21
505465	WINKLER	Hybrid	2,920	26	28	15	5.8	0.6	12.0	8.0	17.8	8.6	26.4	2,663	181,004	Yes	14.40	4.55	57
505661	ROTONDA	Hybrid	2,406	29	17	1	9.6	0.9	26.5	4.2	36.1	5.1	41.2	1,122	96,517	Yes	8.50	2.37	46
505662	ROTONDA	Hybrid	2,680	28	18	11	5.0	0.9	21.1	12.3	26.1	13.2	39.3	700	80,962	Yes	7.60	2.01	56
505663	ROTONDA	Hybrid	3,862	50	18	4	11.1	0.5	49.0	6.7	60.1	7.2	67.3	288	37,718	Yes	15.00	4.93	62
505664	ROTONDA	Hybrid	3,367	16	87	17	12.3	4.9	11.5	29.7	23.8	34.6	58.4	10,475	395,682	Yes	12.90	2.21	74
505665	ROTONDA	Hybrid	3,079	22	38	18	7.9	9.3	11.3	28.8	19.2	38.1	57.3	1,097	143,759	Yes	10.50	1.51	76
505961	CARLSTROM	OH	2,692	97	9	20	18.9	0.2	106.4	6.1	125.3	6.3	131.6	2,337	140,724	Yes	9.30	1.62	92
505962	CARLSTROM	Hybrid	2,383	29	24	7	8.7	0.3	27.4	12.3	36.1	12.6	48.7	703	103,727	Yes	9.50	2.35	47
505963	CARLSTROM	OH	351	34	5	6	8.7	0.1	42.9	1.7	51.6	1.8	53.4	599	43,253	Yes	1.20	0.53	38
506361	DEEPCREEK	Hybrid	3,836	20	34	9	5.1	1.1	33.1	13.3	38.2	14.4	52.6	3,355	147,659	Yes	16.20	4.35	70
506362	DEEPCREEK	OH	2,622	45	0	4	4.7	0.1	28.4	0.9	33.1	1.0	34.1	1,604	86,704	Yes	10.60	3.26	64
506363	DEEPCREEK	Hybrid	3,577	23	15	7	4.4	0.1	21.3	11.5	25.7	11.6	37.3	816	74,837	Yes	10.20	2.30	62
506364	DEEPCREEK	Hybrid	2,712	27	33	5	11.9	0.9	22.3	39.3	34.2	40.2	74.4	603	66,741	Yes	11.70	4.35	27
506365	DEEPCREEK	Hybrid	2,949	39	14	6	7.8	0.8	38.2	3.4	46.0	4.2	50.2	1,087	43,502	Yes	9.90	0.00	60
506461	FRANKLIN	Hybrid	1,076	6	52	4	6.4	0.0	17.5	7.4	23.9	7.4	31.3	905	84,632	Yes	9.10	1.93	25
506462	FRANKLIN	Hybrid	5,078	60	58	12	12.3	6.9	41.7	44.2	54.0	51.1	105.1	940	144,645	Yes	12.50	1.64	66
506463	FRANKLIN	Hybrid	4,239	63	7	3	10.1	0.2	87.0	7.1	97.1	7.3	104.4	8,748	89,113	Yes	15.50	4.62	79
506464	FRANKLIN	OH	3,306	51	5	12	9.3	0.4	72.3	3.4	81.6	3.8	85.4	4,322	263,485	Yes	12.70	3.70	111
506465	FRANKLIN	Hybrid	2,504	13	113	0	8.7	0.1	6.5	77.7	15.2	77.8	93.0	125	21,257	Yes	12.20	1.88	28
506466	FRANKLIN	OH	1,556	49	8	2	5.9	0.3	55.8	2.3	61.7	2.6	64.3	1,367	135,175	Yes	6.40	0.00	57
506861	NOTRE DAME	Hybrid	2,648	28	36	6	6.4	0.9	15.8	15.6	22.2	16.5	38.7	158	17,378	Yes	8.40	2.15	29
506862	NOTRE DAME	Hybrid	3,542	41	28	10	12.4	5.2	60.9	27.5	73.3	32.7	106.0	994	129,550	Yes	6.80	0.82	76
506863	NOTRE DAME	OH	1,879	40	3	4	10.1	0.3	64.6	0.7	74.7	1.0	75.7	955	135,257	Yes	6.70	2.22	73
507861	IXORA	UG	6	0	7	0	0.0	0.8	0.0	0.2	0.0	1.0	1.0	-	-	Yes	4.00	1.33	0
507862	IXORA	Hybrid	1,239	17	11	7	5.3	0.3	24.3	5.8	29.6	6.1	35.7	523	85,851	Yes	3.20	0.80	22

Feeder Specific Data and Attached Laterals

A	B	C	D	E	F	G	H	I	J	K	L	M	N	O	P	Q	R	S	T
Feeder ID#	Sub Region	FDR Type	Custs	OH Lat	UG Lat	Hybrid Lat	OH Fdr & OCR Miles	UG Fdr Miles	OH Lat Miles	UG Lat Miles	Total OH Miles	Total UG Miles	Total Miles	FDR CI	FDR CMI	Is the Feeder Circuit Looped ?	Load growth (MVA D pk CY-pk Prior)	Peak Load (MVA)	Number of N on FDR
507863	IXORA	Hybrid	1,760	57	12	12	14.1	2.0	72.5	8.5	86.6	10.5	97.1	1,735	70,282	Yes	5.20	0.00	62
507961	MCCALL	Hybrid	3,730	50	17	8	12.3	0.1	74.7	13.6	87.0	13.7	100.7	5,901	278,218	Yes	13.30	3.62	95
507962	MCCALL	Hybrid	2,425	95	9	9	19.6	0.5	68.4	12.8	88.0	13.3	101.3	386	41,196	Yes	8.40	2.47	63
507963	MCCALL	OH	2,733	90	1	1	9.7	1.7	70.0	1.4	79.7	3.1	82.8	502	41,240	Yes	11.90	3.81	72
507964	MCCALL	OH	3,604	59	3	3	7.5	1.5	62.4	1.3	69.9	2.8	72.7	4,735	127,672	Yes	13.10	4.46	97
508061	COOPER	Hybrid	2,313	28	21	1	5.7	2.4	13.5	2.8	19.2	5.2	24.4	108	24,068	Yes	8.10	2.70	37
508062	COOPER	Hybrid	2,013	19	4	3	2.1	2.9	12.9	2.3	15.0	5.2	20.2	170	25,083	Yes	6.70	2.04	48
508063	COOPER	Hybrid	3,128	34	45	11	16.9	2.6	29.2	14.6	46.1	17.2	63.3	1,118	118,241	Yes	13.20	3.39	59
508461	GATEWAY	Hybrid	2,591	5	45	3	3.4	3.9	1.2	22.1	4.6	26.0	30.6	1,493	15,357	Yes	10.60	0.00	8
508462	GATEWAY	Hybrid	2,736	37	27	6	8.9	0.3	31.4	7.2	40.3	7.5	47.8	1,221	133,140	Yes	13.30	0.00	59
508463	GATEWAY	Hybrid	2,183	51	7	7	10.3	0.2	42.8	3.3	53.1	3.5	56.6	2,056	251,861	Yes	9.10	0.00	68
508464	GATEWAY	Hybrid	4,877	1	64	3	2.2	9.8	0.9	48.6	3.1	58.4	61.5	427	76,807	Yes	14.60	0.00	10
508465	GATEWAY	UG	2,978	4	39	0	1.0	9.5	0.3	23.9	1.3	33.4	34.7	321	59,210	Yes	8.30	0.00	13
508531	HANSON	Hybrid	1,687	51	14	15	6.4	0.4	10.4	1.7	16.8	2.1	18.9	149	23,344	Yes	7.30	2.76	29
508532	HANSON	Hybrid	786	20	29	7	4.3	0.1	10.0	4.9	14.3	5.0	19.3	1,013	29,559	Yes	6.10	2.18	20
508533	HANSON	Hybrid	1	0	0	0	0.8	1.0	0.0	0.0	0.8	1.0	1.8	-	-	Yes	7.60	1.43	0
508861	PANACEA	OH	4,031	102	10	10	11.6	1.6	132.0	2.6	143.6	4.2	147.8	9,417	241,109	Yes	15.20	4.05	114
508862	PANACEA	Hybrid	2,495	3	37	0	5.2	8.3	5.6	21.9	10.8	30.2	41.0	136	12,285	Yes	6.50	-0.38	6
508863	PANACEA	Hybrid	4,219	55	21	0	8.2	1.0	62.4	6.2	70.6	7.2	77.8	2,517	111,872	Yes	15.90	4.28	66
508864	PANACEA	OH	2,834	69	3	0	6.4	0.2	49.4	1.1	55.8	1.3	57.1	2,206	102,959	Yes	10.60	2.91	32
508865	PANACEA	OH	3,647	55	30	3	9.7	0.3	93.4	3.8	103.1	4.1	107.2	1,439	50,731	Yes	15.80	5.18	57
510161	HERCULES	Hybrid	2,113	0	60	0	4.6	21.5	0.1	37.4	4.7	58.9	63.6	3	318	Yes	4.00	0.00	3
510162	HERCULES	UG	1,554	0	33	0	0.0	12.9	0.0	26.0	0.0	38.9	38.9	2,953	38,849	Yes	4.20	0.00	7
510561	BERMONT	OH	215	55	4	7	25.7	0.2	43.6	2.2	69.3	2.4	71.7	184	39,230	Yes	1.30	0.39	41
510562	BERMONT	Hybrid	526	30	5	5	20.3	0.2	43.7	4.0	64.0	4.2	68.2	3,441	117,033	Yes	0.90	0.25	37
510761	OVERBROOK	Hybrid	2,961	29	53	8	8.0	2.5	19.3	27.8	27.3	30.3	57.6	229	29,793	Yes	8.30	2.98	48
510762	OVERBROOK	Hybrid	1,880	21	18	4	3.1	0.3	13.5	7.8	16.6	8.1	24.7	199	46,787	Yes	6.40	2.22	33
510763	OVERBROOK	Hybrid	3,299	4	49	0	6.3	4.8	1.1	43.6	7.4	48.4	55.8	2,296	16,216	Yes	8.50	2.99	6

Feeder Specific Data and Attached Laterals

A	B	C	D	E	F	G	H	I	J	K	L	M	N	O	P	Q	R	S	T
Feeder ID#	Sub Region	FDR Type	Custs	OH Lat	UG Lat	Hybrid Lat	OH Fdr & OCR Miles	UG Fdr Miles	OH Lat Miles	UG Lat Miles	Total OH Miles	Total UG Miles	Total Miles	FDR CI	FDR CMI	Is the Feeder Circuit Looped ?	Load growth (MVA D pk CY-pk Prior)	Peak Load (MVA)	Number of N on FDR
511061	RESERVOIR	UG	-	0	0	0	0.0	0.4	0.0	0.0	0.0	0.4	0.4	-	-	Yes	2.50	0.00	0
511161	MUSTANG	Hybrid	4,066	49	68	10	5.4	10.3	27.7	52.3	33.1	62.6	95.7	3,961	185,901	Yes	11.10	0.00	36
511162	MUSTANG	Hybrid	2,744	52	33	15	8.8	1.0	33.1	11.5	41.9	12.5	54.4	434	73,691	Yes	12.30	0.00	56
400661	WABASSO	Hybrid	1,251	68	12	2	8.5	1.1	25.6	6.7	34.1	7.8	41.9	112	25,441	Yes	5.70	0.83	24
400662	WABASSO	Hybrid	1,786	56	64	7	11.4	2.8	17.4	24.4	28.8	27.2	56.0	3,419	128,021	Yes	7.00	2.03	54
400663	WABASSO	Hybrid	465	24	19	9	7.1	0.2	18.6	10.9	25.7	11.1	36.8	826	76,550	Yes	3.60	1.02	41
400664	WABASSO	Hybrid	3,554	39	125	4	8.6	9.8	7.7	48.5	16.3	58.3	74.6	11,062	444,599	Yes	16.40	4.28	57
400665	WABASSO	Hybrid	1,634	31	14	3	3.7	0.7	13.6	5.3	17.3	6.0	23.3	335	69,689	Yes	6.00	1.42	35
401131	STUART	Hybrid	1,935	27	20	9	5.6	0.0	9.8	4.0	15.4	4.0	19.4	501	65,217	Yes	7.30	1.56	45
401132	STUART	Hybrid	1,585	32	28	4	5.3	0.8	7.0	15.4	12.3	16.2	28.5	241	25,772	Yes	7.20	1.78	21
401133	STUART	Hybrid	1,195	19	17	8	2.9	0.1	4.5	2.2	7.4	2.3	9.7	200	17,569	Yes	6.00	0.60	22
401134	STUART	Hybrid	1,390	26	20	8	3.6	0.8	7.8	3.0	11.4	3.8	15.2	96	20,364	Yes	6.30	0.70	17
401135	STUART	Hybrid	1,344	27	25	6	4.7	3.3	6.1	3.6	10.8	6.9	17.7	377	69,835	Yes	5.80	-0.34	22
401136	STUART	Hybrid	1,884	11	34	3	3.1	0.8	2.6	6.9	5.7	7.7	13.4	1,393	56,227	Yes	4.20	0.92	12
401137	STUART	Hybrid	1,398	22	34	6	4.5	0.7	3.7	4.1	8.2	4.8	13.0	479	22,911	Yes	6.70	-0.13	16
401138	STUART	Hybrid	359	10	22	1	3.1	0.6	0.4	0.9	3.5	1.5	5.0	5	542	Yes	5.00	1.89	4
401231	BRIGHTON	Hybrid	588	25	1	2	14.1	0.8	31.8	1.9	45.9	2.7	48.6	134	18,477	Yes	1.80	-	21
401232	BRIGHTON	OH	206	23	1	3	22.2	0.0	45.7	1.7	67.9	1.7	69.6	329	27,987	Yes	0.50	0.24	16
401431	WHITE CITY	Hybrid	1,563	30	14	9	6.2	0.0	21.7	2.6	27.9	2.6	30.5	2,489	224,161	Yes	7.60	2.53	56
401432	WHITE CITY	Hybrid	1,517	27	28	8	5.0	0.8	14.1	10.2	19.1	11.0	30.1	1,762	109,055	Yes	7.30	1.11	46
401433	WHITE CITY	Hybrid	1,981	31	17	2	7.1	0.6	13.4	5.9	20.5	6.5	27.0	99	15,795	Yes	7.20	2.26	32
401434	WHITE CITY	Hybrid	938	48	40	3	11.4	1.2	8.0	10.1	19.4	11.3	30.7	1,031	25,584	Yes	6.50	2.88	19
401435	WHITE CITY	Hybrid	961	30	8	1	2.9	0.4	6.2	0.8	9.1	1.2	10.3	257	70,127	Yes	5.10	1.97	25
401531	FT PIERCE	Hybrid	1,658	31	27	3	6.2	2.3	8.1	6.3	14.3	8.6	22.9	1,093	95,248	Yes	4.70	0.89	21
401532	FT PIERCE	Hybrid	1,987	18	38	4	6.6	5.2	7.0	8.3	13.6	13.5	27.1	3,355	78,621	Yes	5.70	1.44	27
401533	FT PIERCE	Hybrid	1,189	49	23	3	8.7	1.5	12.5	14.1	21.2	15.6	36.8	1,326	169,484	Yes	5.10	1.56	20
401534	FT PIERCE	Hybrid	1,056	56	8	6	10.5	1.0	17.3	2.0	27.8	3.0	30.8	914	131,400	Yes	4.40	-0.45	40
401631	OKEECHOBEE	Hybrid	1,803	33	13	9	8.6	0.1	10.4	8.4	19.0	8.5	27.5	3,263	150,712	Yes	4.60	1.09	39

Feeder Specific Data and Attached Laterals

A	B	C	D	E	F	G	H	I	J	K	L	M	N	O	P	Q	R	S	T
Feeder ID#	Sub Region	FDR Type	Custs	OH Lat	UG Lat	Hybrid Lat	OH Fdr & OCR Miles	UG Fdr Miles	OH Lat Miles	UG Lat Miles	Total OH Miles	Total UG Miles	Total Miles	FDR CI	FDR CMI	Is the Feeder Circuit Looped ?	Load growth (MVA D pk CY-pk Prior)	Peak Load (MVA)	Number of Non FDR
401632	OKEECHOBEE	Hybrid	1,956	70	21	16	12.3	0.2	38.6	3.9	50.9	4.1	55.0	581	51,662	Yes	9.40	1.84	61
401633	OKEECHOBEE	Hybrid	912	20	23	7	6.9	0.3	10.6	3.8	17.5	4.1	21.6	223	28,158	Yes	5.90	1.94	22
401634	OKEECHOBEE	Hybrid	1,651	46	9	10	13.8	0.4	40.9	7.2	54.7	7.6	62.3	906	70,687	Yes	6.40	0.54	42
401635	OKEECHOBEE	Hybrid	1,625	35	9	6	5.7	0.2	16.0	4.2	21.7	4.4	26.1	173	19,649	Yes	6.20	0.72	29
401636	OKEECHOBEE	Hybrid	1,312	63	19	6	8.2	1.0	22.1	4.6	30.3	5.6	35.9	761	108,959	Yes	5.60	0.38	44
401637	OKEECHOBEE	Hybrid	2,034	25	33	10	5.3	0.3	9.4	10.6	14.7	10.9	25.6	173	31,675	Yes	8.30	3.14	21
401761	OLYMPIA	Hybrid	1,229	9	39	4	3.6	5.0	4.8	26.4	8.4	31.4	39.8	753	21,398	Yes	7.70	1.84	22
401762	OLYMPIA	Hybrid	2,347	33	38	5	7.7	0.1	16.8	16.1	24.5	16.2	40.7	3,988	219,351	Yes	11.30	0.15	64
401763	OLYMPIA	Hybrid	91	7	5	2	4.9	0.6	3.8	2.4	8.7	3.0	11.7	59	12,769	Yes	0.50	0.00	8
401764	OLYMPIA	Hybrid	124	24	15	1	12.3	2.7	17.1	6.2	29.4	8.9	38.3	480	25,055	Yes	2.00	-1.84	23
402761	PORT MAYACA	Hybrid	557	60	21	7	34.3	3.7	64.3	17.9	98.6	21.6	120.2	2,356	162,620	Yes	5.90	-0.37	50
402762	PORT MAYACA	Hybrid	3	0	6	1	1.6	8.5	1.7	9.8	3.3	18.3	21.6	2	416	Yes	1.70	0.23	1
402763	PORT MAYACA	Hybrid	207	31	9	8	22.0	3.2	27.7	11.2	49.7	14.4	64.1	1,679	196,421	Yes	3.40	-0.83	28
402931	OSLO	Hybrid	1,367	29	26	3	4.2	0.0	10.3	6.0	14.5	6.0	20.5	690	112,063	Yes	6.20	1.79	41
402932	OSLO	Hybrid	2,898	56	24	2	6.8	0.0	15.0	12.0	21.8	12.0	33.8	549	83,319	Yes	10.20	2.83	45
402933	OSLO	Hybrid	2,556	30	29	1	5.4	3.3	11.2	18.0	16.6	21.3	37.9	1,180	23,608	Yes	8.70	1.44	18
402934	OSLO	Hybrid	1,273	19	31	8	4.3	0.3	8.1	12.3	12.4	12.6	25.0	177	31,278	Yes	6.70	2.11	27
402935	OSLO	Hybrid	1,877	24	20	2	6.3	0.2	12.6	7.7	18.9	7.9	26.8	266	46,215	Yes	10.00	1.74	28
402936	OSLO	Hybrid	823	14	21	4	5.5	0.4	9.4	10.5	14.9	10.9	25.8	27	3,447	Yes	2.70	0.67	9
402937	OSLO	Hybrid	2,246	36	9	7	5.1	0.5	14.0	6.0	19.1	6.5	25.6	575	31,972	Yes	6.20	1.69	30
402938	OSLO	Hybrid	2,874	22	30	7	5.6	2.4	13.3	10.8	18.9	13.2	32.1	1,571	163,461	Yes	7.40	2.14	32
403431	JENSEN	Hybrid	523	0	20	1	2.1	0.2	0.2	3.7	2.3	3.9	6.2	63	6,136	Yes	3.90	1.66	4
403432	JENSEN	Hybrid	781	1	25	1	2.6	0.2	0.3	14.0	2.9	14.2	17.1	73	10,548	Yes	5.50	0.74	4
403433	JENSEN	Hybrid	966	7	24	2	4.3	1.1	4.4	8.1	8.7	9.2	17.9	47	7,926	Yes	5.40	0.50	17
403434	JENSEN	Hybrid	1,919	21	30	8	5.4	0.4	10.8	4.4	16.2	4.8	21.0	719	70,121	Yes	8.40	2.66	47
403435	JENSEN	Hybrid	2,138	18	57	3	4.2	4.8	1.7	12.8	5.9	17.6	23.5	721	19,103	Yes	6.50	0.44	27
403436	JENSEN	Hybrid	1,510	5	27	8	4.8	3.1	8.1	8.6	12.9	11.7	24.6	535	74,898	Yes	8.10	0.46	28
403437	JENSEN	Hybrid	283	1	26	0	1.5	0.4	1.3	4.6	2.8	5.0	7.8	1	301	Yes	4.60	1.88	1

Feeder Specific Data and Attached Laterals

A	B	C	D	E	F	G	H	I	J	K	L	M	N	O	P	Q	R	S	T
Feeder ID#	Sub Region	FDR Type	Custs	OH Lat	UG Lat	Hybrid Lat	OH Fdr & OCR Miles	UG Fdr Miles	OH Lat Miles	UG Lat Miles	Total OH Miles	Total UG Miles	Total Miles	FDR CI	FDR CMI	Is the Feeder Circuit Looped ?	Load growth (MVA D pk CY-pk Prior)	Peak Load (MVA)	Number of N on FDR
403438	JENSEN	Hybrid	1,503	2	32	3	3.3	3.1	3.0	18.3	6.3	21.4	27.7	1,654	140,534	Yes	6.10	1.56	36
403439	JENSEN	Hybrid	1,736	7	25	3	3.3	2.9	6.2	13.9	9.5	16.8	26.3	209	16,484	Yes	6.20	1.46	13
404631	PLATT	Hybrid	1,812	26	20	17	7.9	0.6	36.6	9.5	44.5	10.1	54.6	372	64,058	Yes	10.10	1.02	41
404632	PLATT	Hybrid	168	29	2	4	8.2	0.1	15.1	1.9	23.3	2.0	25.3	56	14,225	Yes	0.70	0.10	20
404633	PLATT	Hybrid	15	1	8	1	1.6	1.0	0.4	0.2	2.0	1.2	3.2	1	111	Yes	5.60	0.00	1
404931	PORT SEWALL	Hybrid	2,264	21	34	3	5.8	0.8	8.3	7.9	14.1	8.7	22.8	698	77,411	Yes	6.80	1.07	24
404932	PORT SEWALL	Hybrid	1,363	13	21	5	3.7	0.4	3.5	10.9	7.2	11.3	18.5	485	69,520	Yes	6.70	2.20	31
404933	PORT SEWALL	Hybrid	1,773	13	40	5	3.8	6.2	4.1	19.2	7.9	25.4	33.3	4,037	189,147	Yes	9.70	1.94	52
404934	PORT SEWALL	Hybrid	808	9	31	4	5.3	0.2	2.8	2.7	8.1	2.9	11.0	172	61,253	Yes	8.70	4.17	17
404935	PORT SEWALL	Hybrid	1,561	12	19	3	4.0	0.6	3.1	7.1	7.1	7.7	14.8	184	18,646	Yes	4.80	1.24	15
404936	PORT SEWALL	Hybrid	1,829	40	29	8	5.9	0.1	10.0	6.3	15.9	6.4	22.3	4,098	125,885	Yes	7.30	1.24	43
404937	PORT SEWALL	Hybrid	1,192	4	21	1	1.3	1.6	1.7	17.2	3.0	18.8	21.8	49	7,376	Yes	4.80	1.10	7
404938	PORT SEWALL	Hybrid	972	35	37	7	6.4	3.7	7.3	18.5	13.7	22.2	35.9	1,015	75,895	Yes	7.00	2.20	17
404939	PORT SEWALL	Hybrid	1,680	21	32	2	5.1	1.4	5.5	17.0	10.6	18.4	29.0	1,868	196,504	Yes	7.50	2.50	30
404940	PORT SEWALL	Hybrid	1,978	19	33	9	5.1	3.9	4.0	19.7	9.1	23.6	32.7	1,927	145,268	Yes	7.00	2.53	19
405131	HUTCHINSON ISL	Hybrid	2,009	0	21	0	0.9	6.4	0.0	9.3	0.9	15.7	16.6	111	12,140	Yes	4.20	0.82	15
405132	HUTCHINSON ISL	Hybrid	25	6	14	2	3.2	0.9	0.9	5.5	4.1	6.4	10.5	3	883	Yes	3.00	1.42	3
405133	HUTCHINSON ISL	Hybrid	423	2	9	0	0.7	1.9	0.7	2.5	1.4	4.4	5.8	3	643	Yes	1.00	0.15	3
405134	HUTCHINSON ISL	Hybrid	3,401	0	55	4	2.7	16.3	0.8	10.0	3.5	26.3	29.8	174	22,632	Yes	6.60	0.20	17
405531	PRIMAVISTA	Hybrid	2,454	27	12	3	5.7	2.8	21.5	5.9	27.2	8.7	35.9	2,904	112,289	Yes	9.10	2.78	49
405532	PRIMAVISTA	Hybrid	1,976	23	22	1	6.6	0.2	11.5	7.3	18.1	7.5	25.6	144	14,248	Yes	7.40	2.25	39
405533	PRIMAVISTA	Hybrid	1,743	32	10	1	5.5	0.7	19.8	3.6	25.3	4.3	29.6	1,288	56,095	Yes	6.80	2.23	32
405534	PRIMAVISTA	Hybrid	1,695	8	28	3	4.0	0.4	2.5	6.7	6.5	7.1	13.6	738	127,214	Yes	5.40	1.32	19
405535	PRIMAVISTA	Hybrid	1,031	6	24	3	3.3	0.2	2.8	6.3	6.1	6.5	12.6	90	8,321	Yes	4.20	1.17	12
405536	PRIMAVISTA	Hybrid	1,729	27	26	3	5.2	0.6	8.7	10.4	13.9	11.0	24.9	179	50,757	Yes	6.70	0.47	38
405761	SEBASTIAN	Hybrid	2,533	72	29	10	8.5	2.8	27.7	16.5	36.2	19.3	55.5	2,847	122,086	Yes	9.40	0.87	48
405762	SEBASTIAN	Hybrid	3,333	63	16	18	7.6	0.7	27.3	8.9	34.9	9.6	44.5	2,033	230,537	Yes	9.60	3.09	61
405763	SEBASTIAN	Hybrid	1,117	23	29	9	5.4	0.5	9.0	3.8	14.4	4.3	18.7	740	59,727	Yes	7.80	1.35	14

Feeder Specific Data and Attached Laterals

A	B	C	D	E	F	G	H	I	J	K	L	M	N	O	P	Q	R	S	T
Feeder ID#	Sub Region	FDR Type	Custs	OH Lat	UG Lat	Hybrid Lat	OH Fdr & OCR Miles	UG Fdr Miles	OH Lat Miles	UG Lat Miles	Total OH Miles	Total UG Miles	Total Miles	FDR CI	FDR CMI	Is the Feeder Circuit Looped ?	Load growth (MVA D pk CY-pk Prior)	Peak Load (MVA)	Number of N on FDR
405764	SEBASTIAN	Hybrid	1,455	13	10	2	5.0	0.3	11.9	6.3	16.9	6.6	23.5	787	142,058	Yes	5.80	1.16	34
405765	SEBASTIAN	Hybrid	1,583	2	37	1	3.4	0.7	3.5	27.9	6.9	28.6	35.5	177	10,085	Yes	13.50	0.89	24
405766	SEBASTIAN	Hybrid	2,419	2	52	0	7.2	2.2	0.4	55.0	7.6	57.2	64.8	43	8,663	Yes	0.00	0.00	9
406061	SHERMAN	Hybrid	1,441	61	13	4	18.6	1.8	45.6	4.6	64.2	6.4	70.6	1,707	119,737	Yes	6.50	327.67	68
406062	SHERMAN	Hybrid	3,950	62	15	14	13.2	6.7	44.8	12.9	58.0	19.6	77.6	1,383	78,432	Yes	12.50	327.67	80
406063	SHERMAN	Hybrid	3,018	86	34	18	29.8	0.4	65.4	42.4	95.2	42.8	138.0	3,674	176,854	Yes	9.10	327.67	75
406064	SHERMAN	Hybrid	836	63	23	7	32.3	2.2	60.3	14.6	92.6	16.8	109.4	1,049	45,139	Yes	5.00	0.00	49
406161	TURNPIKE	OH	3,122	40	8	2	6.2	0.6	33.6	0.6	39.8	1.2	41.0	979	153,910	Yes	13.10	2.59	67
406162	TURNPIKE	Hybrid	2,032	37	15	1	5.9	0.3	20.0	1.2	25.9	1.5	27.4	1,335	86,318	Yes	9.60	0.63	27
406163	TURNPIKE	Hybrid	3,076	42	3	2	5.7	0.3	29.5	2.5	35.2	2.8	38.0	775	71,791	Yes	12.20	3.51	52
406164	TURNPIKE	Hybrid	3,756	45	16	1	6.5	0.3	37.2	3.5	43.7	3.8	47.5	1,196	81,227	Yes	14.80	4.67	69
406165	TURNPIKE	OH	3,389	59	6	1	10.1	0.7	30.1	0.5	40.2	1.2	41.4	1,737	163,443	Yes	12.90	2.71	72
406166	TURNPIKE	Hybrid	2,577	17	46	1	7.3	0.3	16.1	13.8	23.4	14.1	37.5	796	98,659	Yes	10.90	0.36	42
406167	TURNPIKE	Hybrid	2,620	67	3	0	5.8	0.6	23.7	2.6	29.5	3.2	32.7	4,222	101,344	Yes	11.00	1.13	50
406431	SAVANNAH	Hybrid	1,881	6	25	3	3.6	0.9	1.4	17.1	5.0	18.0	23.0	149	15,503	Yes	6.50	1.81	18
406432	SAVANNAH	Hybrid	483	0	17	1	1.6	0.2	0.1	1.6	1.7	1.8	3.5	2	350	Yes	4.00	-1.26	1
406433	SAVANNAH	Hybrid	1,933	10	41	2	4.6	0.9	5.7	9.5	10.3	10.4	20.7	1,562	41,840	Yes	6.50	0.12	23
406434	SAVANNAH	Hybrid	1,099	0	26	2	3.0	0.2	0.5	11.4	3.5	11.6	15.1	106	22,287	Yes	3.60	0.67	19
406435	SAVANNAH	Hybrid	1,772	24	26	3	4.8	0.9	11.7	8.3	16.5	9.2	25.7	567	62,561	Yes	6.60	1.84	41
407031	RIO	Hybrid	2,041	33	17	12	4.2	0.7	11.8	4.6	16.0	5.3	21.3	260	56,600	Yes	5.30	1.29	32
407032	RIO	Hybrid	2,748	14	61	7	5.5	3.5	4.0	19.4	9.5	22.9	32.4	170	23,294	Yes	8.80	1.47	26
407033	RIO	Hybrid	1,570	18	16	6	3.9	0.3	8.4	6.7	12.3	7.0	19.3	364	45,277	Yes	5.80	1.49	34
407034	RIO	Hybrid	1,117	4	27	2	2.6	0.3	0.8	7.0	3.4	7.3	10.7	5	813	Yes	3.80	1.46	5
407035	RIO	Hybrid	1,521	35	30	8	3.6	1.4	7.2	3.2	10.8	4.6	15.4	1,685	92,303	Yes	6.70	1.98	24
407036	RIO	Hybrid	1,688	21	31	3	3.7	4.5	5.1	6.9	8.8	11.4	20.2	161	19,969	Yes	5.00	0.96	19
407037	RIO	Hybrid	1,083	35	22	5	4.7	1.8	8.5	5.0	13.2	6.8	20.0	168	20,256	Yes	3.60	0.85	23
407161	CRANE	Hybrid	2,518	5	38	1	3.1	2.7	4.4	22.0	7.5	24.7	32.2	116	21,363	Yes	11.90	3.05	18
407162	CRANE	Hybrid	1,162	16	23	11	10.2	3.3	35.4	13.7	45.6	17.0	62.6	424	48,188	Yes	8.30	1.84	51

Feeder Specific Data and Attached Laterals

A	B	C	D	E	F	G	H	I	J	K	L	M	N	O	P	Q	R	S	T
Feeder ID#	Sub Region	FDR Type	Custs	OH Lat	UG Lat	Hybrid Lat	OH Fdr & OCR Miles	UG Fdr Miles	OH Lat Miles	UG Lat Miles	Total OH Miles	Total UG Miles	Total Miles	FDR CI	FDR CMI	Is the Feeder Circuit Looped ?	Load growth (MVA D pk CY-pk Prior)	Peak Load (MVA)	Number of Non FDR
407163	CRANE	Hybrid	2,106	3	33	3	2.3	3.4	3.0	28.5	5.3	31.9	37.2	532	59,165	Yes	11.60	0.27	33
407164	CRANE	Hybrid	2,616	9	65	4	4.4	4.7	2.8	34.5	7.2	39.2	46.4	1,849	40,306	Yes	12.70	1.23	15
407165	CRANE	Hybrid	793	1	30	0	3.7	5.9	0.7	19.6	4.4	25.5	29.9	210	39,443	Yes	10.90	0.22	21
407166	CRANE	Hybrid	1,973	26	38	3	2.3	3.0	6.5	15.2	8.8	18.2	27.0	291	46,293	Yes	9.60	0.63	25
407167	CRANE	Hybrid	1,039	43	14	20	7.4	2.3	38.5	17.9	45.9	20.2	66.1	3,433	100,367	Yes	6.20	1.46	72
407461	INDRIO	Hybrid	2,488	76	9	2	4.5	1.5	23.4	6.0	27.9	7.5	35.4	4,025	235,299	Yes	8.20	9.21	51
407462	INDRIO	Hybrid	2,879	48	43	10	15.2	1.8	30.0	25.4	45.2	27.2	72.4	595	91,452	Yes	9.10	2.24	47
407463	INDRIO	Hybrid	1,520	53	41	7	17.6	1.3	18.7	16.1	36.3	17.4	53.7	1,883	96,809	Yes	5.60	0.70	25
407464	INDRIO	Hybrid	2,365	35	32	5	13.9	4.2	17.0	11.5	30.9	15.7	46.6	1,041	49,051	Yes	9.30	2.83	34
407561	GLENDALE	Hybrid	279	17	12	4	10.3	0.4	8.4	7.8	18.7	8.2	26.9	69	14,535	Yes	1.70	1.28	9
407562	GLENDALE	Hybrid	1,766	29	49	15	10.6	2.5	28.1	15.2	38.7	17.7	56.4	4,932	153,573	Yes	6.30	1.39	51
407563	GLENDALE	Hybrid	546	18	15	4	15.8	1.1	10.7	5.1	26.5	6.2	32.7	54	11,861	Yes	4.50	1.96	18
407564	GLENDALE	Hybrid	2,586	12	40	9	5.1	1.9	6.2	18.2	11.3	20.1	31.4	795	83,536	Yes	9.30	2.37	38
408261	COVE	Hybrid	1,057	2	23	0	2.5	1.2	0.3	16.4	2.8	17.6	20.4	151	32,566	Yes	3.80	0.82	10
408262	COVE	Hybrid	2,836	29	25	12	5.3	0.9	17.4	16.2	22.7	17.1	39.8	4,133	270,137	Yes	6.80	0.58	66
408263	COVE	Hybrid	2,247	3	43	1	5.2	1.1	1.7	20.9	6.9	22.0	28.9	690	16,202	Yes	8.20	0.00	9
408264	COVE	Hybrid	1,762	6	23	2	2.0	0.2	2.4	11.3	4.4	11.5	15.9	142	20,195	Yes	11.90	0.24	12
408265	COVE	Hybrid	2,417	33	33	4	7.1	2.5	7.7	15.8	14.8	18.3	33.1	6,096	141,254	Yes	8.40	1.57	38
408266	COVE	Hybrid	1,268	5	17	1	1.3	4.6	2.3	14.8	3.6	19.4	23.0	1,336	9,596	Yes	4.10	1.47	9
408267	COVE	Hybrid	1,897	15	32	5	3.5	1.5	5.9	13.8	9.4	15.3	24.7	260	31,163	Yes	0.00	0.00	23
408331	MONTEREY	Hybrid	2,590	9	42	6	3.6	0.3	2.5	13.7	6.1	14.0	20.1	258	69,127	Yes	7.90	1.14	6
408332	MONTEREY	Hybrid	2,478	9	39	4	4.4	1.8	2.8	11.5	7.2	13.3	20.5	541	114,765	Yes	6.50	2.24	22
408333	MONTEREY	Hybrid	1,425	9	37	8	2.9	4.0	2.9	9.5	5.8	13.5	19.3	199	39,626	Yes	5.90	2.36	11
408334	MONTEREY	Hybrid	1,936	57	29	14	5.5	2.3	11.1	8.6	16.6	10.9	27.5	568	110,244	Yes	8.40	2.33	70
408335	MONTEREY	Hybrid	592	1	18	3	1.4	1.4	0.8	3.1	2.2	4.5	6.7	60	9,054	Yes	3.20	-0.10	4
408461	ADAMS	Hybrid	1,547	81	41	9	19.2	2.8	48.7	17.6	67.9	20.4	88.3	211	25,398	Yes	8.90	0.00	44
408462	ADAMS	Hybrid	487	38	2	11	6.2	0.3	57.8	7.3	64.0	7.6	71.6	1,104	143,113	Yes	2.10	0.00	57
408463	ADAMS	Hybrid	441	56	4	14	38.8	6.1	141.5	7.3	180.3	13.4	193.7	1,434	240,177	Yes	1.70	0.00	106

Feeder Specific Data and Attached Laterals

A	B	C	D	E	F	G	H	I	J	K	L	M	N	O	P	Q	R	S	T
Feeder ID#	Sub Region	FDR Type	Custs	OH Lat	UG Lat	Hybrid Lat	OH Fdr & OCR Miles	UG Fdr Miles	OH Lat Miles	UG Lat Miles	Total OH Miles	Total UG Miles	Total Miles	FDR CI	FDR CMI	Is the Feeder Circuit Looped ?	Load growth (MVA D pk CY-pk Prior)	Peak Load (MVA)	Number of N on FDR
408761	SABAL	Hybrid	3,138	12	26	1	5.4	1.1	18.1	11.5	23.5	12.6	36.1	436	88,741	Yes	11.40	3.07	29
408762	SABAL	Hybrid	3,437	18	61	2	5.2	2.2	15.8	24.3	21.0	26.5	47.5	4,003	90,615	Yes	14.60	3.77	37
408763	SABAL	UG	4,337	1	99	1	2.3	15.6	0.6	63.4	2.9	79.0	81.9	14,586	893,443	Yes	15.20	0.19	17
408764	SABAL	Hybrid	2,099	0	80	0	5.7	1.0	0.0	21.4	5.7	22.4	28.1	2,445	102,228	Yes	10.70	3.29	20
408765	SABAL	Hybrid	1,228	6	47	5	12.9	6.1	12.6	30.9	25.5	37.0	62.5	1,738	49,933	Yes	7.60	1.11	17
408766	SABAL	Hybrid	319	2	27	2	1.6	1.3	0.3	2.5	1.9	3.8	5.7	47	19,888	Yes	2.30	0.48	3
409361	SWEATT	Hybrid	955	74	12	17	32.7	2.6	116.5	15.8	149.2	18.4	167.6	1,477	120,217	Yes	4.60	0.58	91
409362	SWEATT	Hybrid	277	20	10	6	11.6	0.2	22.7	22.9	34.3	23.1	57.4	293	27,529	Yes	1.70	0.37	20
409363	SWEATT	Hybrid	464	40	17	4	21.2	2.5	46.3	5.2	67.5	7.7	75.2	893	139,458	Yes	4.90	0.00	42
410161	PLAZA	Hybrid	2,490	28	7	2	6.3	0.1	20.3	3.0	26.6	3.1	29.7	884	80,571	Yes	10.60	2.22	60
410162	PLAZA	Hybrid	1,631	0	31	0	4.3	1.6	0.0	16.7	4.3	18.3	22.6	213	35,923	Yes	6.90	1.40	11
410163	PLAZA	Hybrid	1,893	31	15	5	4.6	0.5	16.8	4.2	21.4	4.7	26.1	1,187	117,194	Yes	8.20	1.26	33
410164	PLAZA	OH	2,161	48	1	0	4.6	0.3	22.1	0.1	26.7	0.4	27.1	295	47,859	Yes	8.40	2.59	52
410165	PLAZA	Hybrid	2,293	2	44	3	3.3	0.3	1.1	20.8	4.4	21.1	25.5	757	115,813	Yes	11.20	3.17	20
410461	GATLIN	Hybrid	2,674	41	5	1	3.2	2.2	24.4	4.5	27.6	6.7	34.3	3,279	167,210	Yes	10.90	2.30	50
410462	GATLIN	Hybrid	2,407	37	9	4	4.7	0.9	28.8	2.2	33.5	3.1	36.6	784	36,193	Yes	10.50	2.90	40
410463	GATLIN	Hybrid	3,373	50	16	0	6.6	0.9	32.3	2.2	38.9	3.1	42.0	850	61,288	Yes	14.20	4.23	58
410464	GATLIN	UG	3,575	0	75	0	0.0	13.5	0.0	47.4	0.0	60.9	60.9	31	3,242	Yes	13.90	0.70	7
410465	GATLIN	Hybrid	2,649	34	21	1	4.6	1.2	24.5	5.6	29.1	6.8	35.9	3,343	184,224	Yes	11.30	2.90	62
410466	GATLIN	UG	3,095	1	83	0	0.0	13.1	1.3	36.2	1.3	49.3	50.6	3,238	172,316	Yes	13.00	2.26	15
410761	ROSEDALE	Hybrid	1,560	22	25	7	6.2	2.4	12.8	14.6	19.0	17.0	36.0	246	36,159	Yes	6.40	1.23	39
410762	ROSEDALE	Hybrid	2,172	59	34	4	6.0	0.1	14.8	20.7	20.8	20.8	41.6	302	41,179	Yes	9.30	2.25	41
410763	ROSEDALE	Hybrid	1,895	41	37	10	7.4	0.7	16.2	16.7	23.6	17.4	41.0	295	62,583	Yes	9.20	3.84	35
410764	ROSEDALE	UG	-	0	1	0	0.0	5.0	0.0	0.0	0.0	5.0	5.0	-	-	Yes	0.70	0.00	0
410765	ROSEDALE	Hybrid	189	0	4	0	0.7	0.1	0.0	3.0	0.7	3.1	3.8	-	-	Yes	0.00	0.28	0
410766	ROSEDALE	Hybrid	2,544	50	18	11	5.2	1.0	18.0	6.2	23.2	7.2	30.4	8,019	231,188	Yes	0.00	3.05	44
410861	SOUTHFORK	Hybrid	1,654	13	24	6	2.0	1.8	6.2	19.2	8.2	21.0	29.2	2,395	72,773	Yes	6.70	-0.22	39
410862	SOUTHFORK	Hybrid	1,682	15	46	11	6.6	2.4	8.6	18.0	15.2	20.4	35.6	89	7,604	Yes	9.30	1.91	21

Feeder Specific Data and Attached Laterals

A	B	C	D	E	F	G	H	I	J	K	L	M	N	O	P	Q	R	S	T
Feeder ID#	Sub Region	FDR Type	Custs	OH Lat	UG Lat	Hybrid Lat	OH Fdr & OCR Miles	UG Fdr Miles	OH Lat Miles	UG Lat Miles	Total OH Miles	Total UG Miles	Total Miles	FDR CI	FDR CMI	Is the Feeder Circuit Looped ?	Load growth (MVA D pk CY-pk Prior)	Peak Load (MVA)	Number of Non FDR
410863	SOUTHFORK	Hybrid	191	5	9	4	6.1	0.4	13.5	22.6	19.6	23.0	42.6	742	87,624	Yes	2.10	0.00	24
410864	SOUTHFORK	Hybrid	1,546	54	20	8	13.5	2.1	18.5	8.7	32.0	10.8	42.8	197	21,139	Yes	6.10	2.24	24
411031	EDEN	Hybrid	1,811	25	2	0	2.4	0.1	19.2	1.2	21.6	1.3	22.9	629	78,200	Yes	6.70	0.33	36
411032	EDEN	Hybrid	765	8	30	0	4.1	0.6	4.1	4.9	8.2	5.5	13.7	41	6,748	Yes	6.50	2.35	13
411033	EDEN	Hybrid	2,679	5	34	4	2.4	3.4	5.4	19.9	7.8	23.3	31.1	153	18,940	Yes	8.30	1.89	21
411034	EDEN	Hybrid	1,386	9	35	0	3.5	1.0	1.6	7.9	5.1	8.9	14.0	98	5,528	Yes	5.20	1.35	15
411035	EDEN	Hybrid	2,401	29	17	2	3.2	3.0	21.2	8.7	24.4	11.7	36.1	1,078	105,332	Yes	8.70	0.00	38
411036	EDEN	Hybrid	1,566	15	15	1	2.7	3.8	12.2	6.9	14.9	10.7	25.6	1,688	17,600	Yes	6.30	0.00	17
411561	FELLSMERE	Hybrid	2,317	87	33	12	15.6	0.4	88.3	13.2	103.9	13.6	117.5	1,343	207,443	Yes	10.40	3.48	128
411562	FELLSMERE	Hybrid	2,564	15	55	6	8.5	0.5	14.8	59.3	23.3	59.8	83.1	80	12,291	Yes	14.10	2.86	20
411563	FELLSMERE	Hybrid	2,139	72	3	8	6.7	5.0	57.2	2.1	63.9	7.1	71.0	1,176	128,886	Yes	7.90	2.60	71
411661	PEACOCK	Hybrid	2,000	36	44	5	10.6	2.9	14.3	19.6	24.9	22.5	47.4	86	9,851	Yes	10.10	3.17	18
411662	PEACOCK	Hybrid	431	35	18	11	18.6	0.9	30.9	12.5	49.5	13.4	62.9	2,286	93,698	Yes	2.70	1.02	30
411663	PEACOCK	Hybrid	2,502	15	28	4	6.2	4.5	25.0	9.6	31.2	14.1	45.3	328	33,088	Yes	10.90	0.00	36
411961	TESORO	Hybrid	1,851	46	7	1	4.9	1.9	27.0	2.8	31.9	4.7	36.6	2,838	113,908	Yes	8.70	1.64	34
411962	TESORO	Hybrid	1,722	17	5	3	2.4	0.3	18.9	5.3	21.3	5.6	26.9	331	39,295	Yes	7.50	1.65	19
411963	TESORO	Hybrid	2,970	40	15	0	5.7	0.4	31.0	6.9	36.7	7.3	44.0	337	67,630	Yes	13.10	3.55	67
411964	TESORO	Hybrid	3,490	8	102	1	4.8	13.7	3.4	75.9	8.2	89.6	97.8	752	49,505	Yes	0.00	0.00	23
412061	GIFFORD	Hybrid	1,062	45	28	7	7.6	0.8	18.0	12.3	25.6	13.1	38.7	291	66,043	Yes	5.10	1.59	38
412062	GIFFORD	Hybrid	3,103	29	64	4	6.0	9.8	9.7	30.1	15.7	39.9	55.6	5,317	62,002	Yes	10.30	1.16	31
412063	GIFFORD	Hybrid	2,330	42	57	11	8.8	1.6	19.6	29.9	28.4	31.5	59.9	264	52,010	Yes	8.90	0.00	41
412161	ALLAPATTAH	Hybrid	728	20	26	7	14.2	3.8	18.9	17.1	33.1	20.9	54.0	272	15,061	Yes	2.50	-1.88	13
412162	ALLAPATTAH	UG	1	0	0	0	0.0	0.4	0.0	0.0	0.0	0.4	0.4	-	-	Yes	8.50	2.57	0
412163	ALLAPATTAH	UG	-	0	0	0	0.0	0.4	0.0	0.0	0.0	0.4	0.4	-	-	Yes	9.20	2.74	0
412164	ALLAPATTAH	Hybrid	165	15	9	4	11.8	3.0	20.2	5.9	32.0	8.9	40.9	468	43,388	Yes	2.90	0.00	23
412261	OTTER	Hybrid	711	13	18	4	9.9	9.3	26.0	24.0	35.9	33.3	69.2	1,215	45,555	Yes	3.60	1.35	15
412262	OTTER	Hybrid	3,138	59	3	1	5.1	2.1	37.6	0.3	42.7	2.4	45.1	2,935	111,705	Yes	11.80	3.96	62
412263	OTTER	UG	6,110	0	83	0	0.0	16.5	0.0	77.8	0.0	94.3	94.3	4,950	159,977	Yes	13.60	5.74	10

Feeder Specific Data and Attached Laterals

A	B	C	D	E	F	G	H	I	J	K	L	M	N	O	P	Q	R	S	T
Feeder ID#	Sub Region	FDR Type	Custs	OH Lat	UG Lat	Hybrid Lat	OH Fdr & OCR Miles	UG Fdr Miles	OH Lat Miles	UG Lat Miles	Total OH Miles	Total UG Miles	Total Miles	FDR CI	FDR CMI	Is the Feeder Circuit Looped ?	Load growth (MVA D pk CY-pk Prior)	Peak Load (MVA)	Number of N on FDR
412264	OTTER	Hybrid	3,122	48	11	0	5.8	2.5	34.9	0.9	40.7	3.4	44.1	1,142	125,669	Yes	13.40	5.02	60
412431	SPANISH LAKES	Hybrid	1,341	23	55	10	12.5	2.0	16.0	35.4	28.5	37.4	65.9	1,440	23,014	Yes	6.50	2.17	17
412432	SPANISH LAKES	Hybrid	133	29	6	5	16.1	0.1	43.6	4.9	59.7	5.0	64.7	42	12,347	Yes	1.30	0.57	16
412761	HUMMINGBIRD	UG	19	0	1	0	0.0	5.7	0.0	9.0	0.0	14.7	14.7	-	-	Yes	3.60	0.68	0
412762	HUMMINGBIRD	UG	4	0	1	0	0.0	5.8	0.0	1.8	0.0	7.6	7.6	-	-	Yes	0.80	0.19	0
412763	HUMMINGBIRD	Hybrid	973	34	27	7	14.0	3.8	28.0	17.7	42.0	21.5	63.5	291	64,057	Yes	0.00	0.32	18
413531	VIOLET	Hybrid	999	14	36	8	5.3	0.7	6.4	4.8	11.7	5.5	17.2	3,228	44,890	Yes	6.60	1.79	30
413532	VIOLET	Hybrid	1,826	11	41	7	3.2	0.7	5.4	13.4	8.6	14.1	22.7	5,027	168,692	Yes	7.20	3.15	21
413534	VIOLET	Hybrid	2,331	10	38	4	4.1	3.6	10.3	20.9	14.4	24.5	38.9	4,800	119,020	Yes	2.70	1.51	25
413535	VIOLET	Hybrid	475	2	17	1	2.3	0.3	0.4	6.0	2.7	6.3	9.0	79	5,243	Yes	2.70	1.32	5
413537	VIOLET	Hybrid	3,132	27	68	9	9.9	5.0	11.0	22.2	20.9	27.2	48.1	10,447	303,388	Yes	5.10	2.99	54
413538	VIOLET	Hybrid	993	20	44	9	6.3	1.0	6.5	8.7	12.8	9.7	22.5	1,010	105,542	Yes	6.20	3.80	24
413831	CHAMBERS	UG	218	0	1	0	0.0	0.6	0.0	10.8	0.0	11.4	11.4	568	70,640	Yes	2.00	0.30	6
413832	CHAMBERS	Hybrid	1,636	3	43	8	3.9	0.9	3.1	14.2	7.0	15.1	22.1	258	64,239	Yes	6.60	1.71	29
413833	CHAMBERS	Hybrid	950	0	29	0	1.3	0.4	0.0	14.1	1.3	14.5	15.8	83	17,580	Yes	3.60	0.41	13
413834	CHAMBERS	UG	835	0	17	1	0.0	2.7	0.1	4.7	0.1	7.4	7.5	126	29,264	Yes	2.00	0.00	4
413835	CHAMBERS	Hybrid	612	0	24	0	1.6	1.9	0.0	12.0	1.6	13.9	15.5	-	-	Yes	3.60	0.00	0
413931	TULIP	Hybrid	1,134	6	47	5	2.3	0.4	1.6	4.3	3.9	4.7	8.6	162	25,874	Yes	5.20	1.72	18
413932	TULIP	Hybrid	751	6	14	7	4.9	0.1	1.8	3.2	6.7	3.3	10.0	757	146,401	Yes	2.30	0.79	9
413933	TULIP	Hybrid	531	1	20	2	1.9	0.3	1.0	6.7	2.9	7.0	9.9	397	33,488	Yes	2.30	0.84	12
414031	GRACEWOOD	Hybrid	1,389	2	57	1	2.1	2.2	0.4	20.2	2.5	22.4	24.9	100	15,168	Yes	5.20	0.85	5
414032	GRACEWOOD	UG	329	0	7	0	0.3	1.7	0.0	5.2	0.3	6.9	7.2	1	212	Yes	1.80	-0.01	1
414033	GRACEWOOD	Hybrid	364	2	16	2	0.8	0.2	1.1	5.5	1.9	5.7	7.6	88	18,350	Yes	1.80	-0.83	13
414034	GRACEWOOD	Hybrid	846	1	33	0	1.9	0.4	0.2	13.8	2.1	14.2	16.3	42	10,140	Yes	5.20	0.00	5
414035	GRACEWOOD	Hybrid	671	1	15	3	0.9	1.1	0.9	2.6	1.8	3.7	5.5	45	6,126	Yes	1.20	0.00	4
414036	GRACEWOOD	UG	-	0	0	0	0.0	0.2	0.0	0.0	0.0	0.2	0.2	-	-	Yes	5.30	0.00	0
414131	CANAL	Hybrid	801	12	20	9	2.2	1.9	2.6	4.6	4.8	6.5	11.3	1,246	10,443	Yes	4.40	1.35	8
414132	CANAL	Hybrid	1,755	2	18	4	2.2	0.4	1.5	10.0	3.7	10.4	14.1	1,520	45,144	Yes	3.60	0.85	10

Feeder Specific Data and Attached Laterals

A	B	C	D	E	F	G	H	I	J	K	L	M	N	O	P	Q	R	S	T
Feeder ID#	Sub Region	FDR Type	Custs	OH Lat	UG Lat	Hybrid Lat	OH Fdr & OCR Miles	UG Fdr Miles	OH Lat Miles	UG Lat Miles	Total OH Miles	Total UG Miles	Total Miles	FDR CI	FDR CMI	Is the Feeder Circuit Looped ?	Load growth (MVA D pk CY-pk Prior)	Peak Load (MVA)	Number of N on FDR
414133	CANAL	Hybrid	550	15	3	3	1.3	0.0	5.2	1.2	6.5	1.2	7.7	70	6,886	Yes	2.60	0.60	12
414134	CANAL	Hybrid	1,214	21	8	7	1.9	0.5	7.9	2.7	9.8	3.2	13.0	1,555	48,509	Yes	4.20	1.17	23
414135	CANAL	Hybrid	71	3	0	2	0.4	0.3	1.4	0.1	1.8	0.4	2.2	30	4,815	Yes	0.30	0.06	2
414331	COBIA	Hybrid	1,000	1	22	1	1.3	0.1	0.2	5.0	1.5	5.1	6.6	4	667	Yes	2.40	0.80	4
414332	COBIA	Hybrid	1,136	12	15	5	1.7	0.6	4.8	2.1	6.5	2.7	9.2	213	25,216	Yes	3.60	1.06	13
414333	COBIA	Hybrid	1,925	5	24	3	3.2	0.7	1.6	12.4	4.8	13.1	17.9	6,568	134,536	Yes	3.80	2.16	25
414334	COBIA	Hybrid	-	3	4	3	0.6	2.0	3.4	1.4	4.0	3.4	7.4	1	119	Yes	4.10	0.04	1
414335	COBIA	Hybrid	540	7	17	2	1.4	0.3	1.2	1.6	2.6	1.9	4.5	28	2,903	Yes	4.90	0.64	2
414336	COBIA	Hybrid	520	3	13	6	1.4	0.4	2.2	1.1	3.6	1.5	5.1	75	9,078	Yes	0.00	1.33	11
414337	COBIA	Hybrid	425	4	47	7	5.2	1.9	3.3	8.9	8.5	10.8	19.3	1,874	73,028	Yes	0.00	3.72	4
414338	COBIA	Hybrid	1,104	12	22	1	3.1	0.6	1.6	1.6	4.7	2.2	6.9	1,111	91,216	Yes	0.00	1.41	23
414339	COBIA	Hybrid	1,227	31	15	9	3.6	0.8	4.5	1.7	8.1	2.5	10.6	4,431	100,272	Yes	0.00	1.53	29
414340	COBIA	Hybrid	230	0	6	5	0.9	0.8	1.1	0.6	2.0	1.4	3.4	375	25,180	Yes	0.00	0.81	12
414341	COBIA	Hybrid	1,007	3	40	3	6.6	3.3	2.5	11.6	9.1	14.9	24.0	4,163	97,908	Yes	0.00	1.79	11
400131	WEST PALM BEACH	Hybrid	845	13	10	0	2.9	0.1	1.8	0.6	4.7	0.7	5.4	91	24,310	Yes	3.80	1.21	22
400132	WEST PALM BEACH	Hybrid	998	5	23	1	1.5	1.6	1.2	3.1	2.7	4.7	7.4	142	4,145	Yes	5.60	0.74	5
400133	WEST PALM BEACH	Hybrid	1,110	0	24	3	1.8	2.1	0.4	3.1	2.2	5.2	7.4	4,666	211,341	Yes	5.60	1.54	22
400134	WEST PALM BEACH	Hybrid	594	3	25	4	1.3	1.7	0.9	2.9	2.2	4.6	6.8	65	14,789	Yes	5.20	1.96	15
400135	WEST PALM BEACH	UG	265	0	9	0	0.1	1.6	0.0	0.9	0.1	2.5	2.6	-	-	Yes	2.20	0.84	0
400136	WEST PALM BEACH	Hybrid	885	1	10	1	0.1	2.7	0.3	1.3	0.4	4.0	4.4	-	-	Yes	5.10	1.83	0
400137	WEST PALM BEACH	Hybrid	791	7	6	1	1.1	2.9	0.4	0.6	1.5	3.5	5.0	37	6,479	Yes	5.10	0.07	5
400138	WEST PALM BEACH	Hybrid	350	0	6	1	0.1	1.3	0.1	1.7	0.2	3.0	3.2	252	111,701	Yes	3.20	0.75	1
400139	WEST PALM BEACH	Hybrid	1,340	1	11	0	0.2	2.4	0.0	0.1	0.2	2.5	2.7	4	832	Yes	3.40	1.63	2
400231	DATURA ST	Hybrid	679	0	10	2	1.0	1.9	0.2	1.0	1.2	2.9	4.1	-	-	Yes	4.90	1.86	0
400232	DATURA ST	Hybrid	1,113	4	16	3	1.1	1.8	0.8	1.5	1.9	3.3	5.2	19	3,831	Yes	4.60	1.12	4
400233	DATURA ST	Hybrid	311	7	14	4	1.6	2.1	1.0	2.0	2.6	4.1	6.7	1,056	44,010	Yes	7.40	2.28	7
400234	DATURA ST	Hybrid	636	2	14	1	0.5	3.0	0.3	1.1	0.8	4.1	4.9	43	11,208	Yes	5.60	0.97	2
400235	DATURA ST	Hybrid	284	7	16	0	0.8	2.2	0.5	1.9	1.3	4.1	5.4	20	929	Yes	4.80	0.30	4

Feeder Specific Data and Attached Laterals

A	B	C	D	E	F	G	H	I	J	K	L	M	N	O	P	Q	R	S	T
Feeder ID#	Sub Region	FDR Type	Custs	OH Lat	UG Lat	Hybrid Lat	OH Fdr & OCR Miles	UG Fdr Miles	OH Lat Miles	UG Lat Miles	Total OH Miles	Total UG Miles	Total Miles	FDR CI	FDR CMI	Is the Feeder Circuit Looped ?	Load growth (MVA D pk CY-pk Prior)	Peak Load (MVA)	Number of N on FDR
400236	DATURA ST	UG	475	0	6	1	0.0	2.2	0.0	1.4	0.0	3.6	3.6	13	3,145	Yes	5.30	1.14	1
400237	DATURA ST	Hybrid	1,097	0	4	0	0.2	2.1	0.0	0.4	0.2	2.5	2.7	745	40,053	Yes	2.70	-0.45	2
400238	DATURA ST	UG	5	0	0	1	0.0	0.7	0.0	0.2	0.0	0.9	0.9	2	486	Yes	2.30	1.07	1
400239	DATURA ST	Hybrid	76	0	13	1	0.2	1.3	0.0	1.3	0.2	2.6	2.8	3	738	Yes	3.40	0.62	1
400240	DATURA ST	Hybrid	533	1	13	0	0.1	1.0	0.0	0.7	0.1	1.7	1.8	543	35,577	Yes	3.30	0.64	3
400331	NORTHWOOD	Hybrid	2,204	3	35	5	3.3	1.7	3.9	12.1	7.2	13.8	21.0	413	49,399	Yes	7.30	0.72	24
400332	NORTHWOOD	Hybrid	669	14	27	8	2.6	2.1	5.0	5.4	7.6	7.5	15.1	4,333	230,107	Yes	6.90	2.12	82
400333	NORTHWOOD	Hybrid	460	10	10	3	2.7	0.2	2.2	0.9	4.9	1.1	6.0	958	19,564	Yes	2.80	0.04	16
400334	NORTHWOOD	Hybrid	281	5	5	0	1.0	0.1	0.9	0.3	1.9	0.4	2.3	57	7,189	Yes	1.60	-0.88	9
400335	NORTHWOOD	Hybrid	166	2	15	3	2.6	0.9	1.0	0.9	3.6	1.8	5.4	202	15,941	Yes	4.60	-0.83	8
400336	NORTHWOOD	Hybrid	1,878	33	10	0	5.2	0.5	5.2	0.7	10.4	1.2	11.6	1,736	182,791	Yes	7.10	2.08	37
400337	NORTHWOOD	Hybrid	1,167	26	15	2	5.8	0.4	6.2	0.9	12.0	1.3	13.3	170	35,466	Yes	6.90	3.49	30
400338	NORTHWOOD	Hybrid	831	9	21	5	3.2	0.3	4.9	2.8	8.1	3.1	11.2	1,282	61,893	Yes	5.00	0.55	30
400431	HILLCREST	Hybrid	1,579	40	8	6	3.7	0.2	12.2	4.2	15.9	4.4	20.3	3,287	210,740	Yes	7.90	0.30	59
400432	HILLCREST	Hybrid	2,732	28	22	3	4.7	1.2	10.9	7.2	15.6	8.4	24.0	5,515	211,467	Yes	9.50	2.68	44
400433	HILLCREST	Hybrid	1,400	30	4	0	3.5	0.7	5.8	0.6	9.3	1.3	10.6	583	138,591	Yes	5.70	1.74	50
400434	HILLCREST	Hybrid	488	17	9	1	1.1	2.3	2.0	4.7	3.1	7.0	10.1	53	6,005	Yes	3.60	0.82	14
400435	HILLCREST	Hybrid	1,071	21	12	2	2.5	0.3	5.7	2.9	8.2	3.2	11.4	607	95,886	Yes	4.80	1.43	35
400436	HILLCREST	Hybrid	783	19	4	3	1.8	0.8	3.5	0.2	5.3	1.0	6.3	288	40,594	Yes	3.90	1.04	38
400437	HILLCREST	Hybrid	1,369	11	31	0	1.5	4.6	1.6	8.1	3.1	12.7	15.8	116	11,654	Yes	5.90	2.06	15
401831	JUPITER	Hybrid	1,314	17	29	7	3.7	0.9	5.5	5.1	9.2	6.0	15.2	2,169	133,262	Yes	5.60	-0.03	30
401832	JUPITER	Hybrid	1,754	23	21	7	5.1	0.7	4.3	6.0	9.4	6.7	16.1	208	35,817	Yes	6.60	0.72	29
401833	JUPITER	Hybrid	1,323	22	42	7	5.1	1.0	8.3	15.7	13.4	16.7	30.1	230	24,430	Yes	8.70	2.56	44
401834	JUPITER	Hybrid	2,331	21	43	3	5.0	4.5	4.6	25.3	9.6	29.8	39.4	302	37,759	Yes	10.70	2.51	39
401835	JUPITER	Hybrid	1,835	37	11	7	4.2	0.8	9.7	2.5	13.9	3.3	17.2	793	89,854	Yes	7.10	1.78	52
401836	JUPITER	Hybrid	208	2	3	0	0.5	0.0	0.3	1.2	0.8	1.2	2.0	-	-	Yes	1.00	0.28	0
401837	JUPITER	Hybrid	889	10	19	2	2.3	0.8	2.4	3.4	4.7	4.2	8.9	68	3,900	Yes	4.20	0.05	10
401838	JUPITER	Hybrid	357	1	7	1	0.9	0.1	1.8	1.2	2.7	1.3	4.0	95	12,056	Yes	2.70	1.12	13

Feeder Specific Data and Attached Laterals

A	B	C	D	E	F	G	H	I	J	K	L	M	N	O	P	Q	R	S	T
Feeder ID#	Sub Region	FDR Type	Custs	OH Lat	UG Lat	Hybrid Lat	OH Fdr & OCR Miles	UG Fdr Miles	OH Lat Miles	UG Lat Miles	Total OH Miles	Total UG Miles	Total Miles	FDR CI	FDR CMI	Is the Feeder Circuit Looped ?	Load growth (MVA D pk CY-pk Prior)	Peak Load (MVA)	Number of N on FDR
402131	TERMINAL	Hybrid	1,815	32	32	9	4.6	3.8	4.8	4.5	9.4	8.3	17.7	4,197	184,715	Yes	8.30	2.25	66
402132	TERMINAL	Hybrid	1,987	6	23	4	1.4	3.4	3.1	7.7	4.5	11.1	15.6	210	16,338	Yes	6.80	0.61	20
402133	TERMINAL	Hybrid	1,545	34	14	2	5.3	0.2	4.6	2.2	9.9	2.4	12.3	3,560	166,496	Yes	4.80	0.70	56
402134	TERMINAL	Hybrid	1,534	22	9	7	2.9	0.3	4.3	1.1	7.2	1.4	8.6	801	68,337	Yes	5.30	1.56	26
402135	TERMINAL	Hybrid	1,360	16	19	1	2.4	0.8	1.6	2.4	4.0	3.2	7.2	2,790	151,516	Yes	3.70	0.92	30
402136	TERMINAL	Hybrid	990	0	29	0	0.6	3.5	0.0	6.8	0.6	10.3	10.9	130	12,952	Yes	7.60	1.96	5
402137	TERMINAL	Hybrid	2,770	15	30	2	2.0	3.0	7.1	5.9	9.1	8.9	18.0	927	220,537	Yes	8.10	2.14	40
402232	PRATT & WHITNEY	OH	-	0	0	0	1.6	0.0	0.0	0.0	1.6	0.0	1.6	-	-	Yes	3.20	0.00	0
402234	PRATT & WHITNEY	OH	-	0	0	0	1.6	0.0	0.0	0.0	1.6	0.0	1.6	-	-	Yes	2.70	0.00	0
402235	PRATT & WHITNEY	OH	-	0	0	0	6.2	0.0	0.0	0.0	6.2	0.0	6.2	-	-	Yes	6.70	0.00	0
402236	PRATT & WHITNEY	OH	-	0	0	0	6.2	0.0	0.0	0.0	6.2	0.0	6.2	-	-	Yes	3.70	0.00	0
402262	PRATT & WHITNEY	Hybrid	38	2	6	3	6.1	3.2	1.4	2.2	7.5	5.4	12.9	-	-	Yes	1.40	0.51	0
402531	BELVEDERE	Hybrid	1,031	21	23	5	3.6	0.6	2.8	5.3	6.4	5.9	12.3	222	24,909	Yes	5.40	-0.90	23
402532	BELVEDERE	Hybrid	916	25	11	5	2.5	8.7	7.7	2.7	10.2	11.4	21.6	253	34,546	Yes	5.00	1.69	42
402533	BELVEDERE	Hybrid	860	16	38	7	2.7	4.4	2.6	11.2	5.3	15.6	20.9	903	9,954	Yes	7.80	2.30	20
402534	BELVEDERE	Hybrid	1,210	24	19	0	3.4	0.7	2.8	1.2	6.2	1.9	8.1	1,609	112,104	Yes	5.50	0.82	24
402535	BELVEDERE	UG	3	0	2	0	0.0	3.0	0.0	0.1	0.0	3.1	3.1	-	-	Yes	4.80	2.13	0
402536	BELVEDERE	Hybrid	841	24	9	3	3.5	0.9	2.6	2.5	6.1	3.4	9.5	690	98,349	Yes	6.20	0.79	24
402537	BELVEDERE	Hybrid	844	21	22	4	2.9	0.8	2.8	1.0	5.7	1.8	7.5	711	138,507	Yes	5.80	2.01	13
402538	BELVEDERE	Hybrid	1,544	31	7	4	2.7	0.9	5.0	2.2	7.7	3.1	10.8	3,409	137,718	Yes	5.40	1.47	48
402539	BELVEDERE	Hybrid	449	1	20	2	1.0	2.9	0.5	2.9	1.5	5.8	7.3	5	163	Yes	4.80	0.54	2
402631	JUNO BEACH	Hybrid	1,071	1	13	0	0.4	1.8	0.1	3.3	0.5	5.1	5.6	26	5,890	Yes	3.00	0.93	2
402632	JUNO BEACH	Hybrid	1,517	6	36	1	2.3	2.3	1.6	2.7	3.9	5.0	8.9	522	63,602	Yes	6.40	1.58	9
402633	JUNO BEACH	Hybrid	1,669	5	33	1	2.1	1.7	2.0	10.8	4.1	12.5	16.6	192	22,283	Yes	7.30	2.45	14
402634	JUNO BEACH	Hybrid	1,765	4	36	5	2.1	0.8	0.8	11.8	2.9	12.6	15.5	159	39,323	Yes	8.70	0.92	7
402635	JUNO BEACH	Hybrid	1,157	6	44	1	2.7	3.3	0.6	16.2	3.3	19.5	22.8	54	11,554	Yes	8.10	1.17	8
402636	JUNO BEACH	Hybrid	1,442	3	27	2	1.3	2.1	0.6	5.8	1.9	7.9	9.8	70	18,265	Yes	6.00	1.86	8
402637	JUNO BEACH	Hybrid	525	0	14	3	1.0	1.2	0.9	4.1	1.9	5.3	7.2	98	16,100	Yes	4.30	1.14	5

Feeder Specific Data and Attached Laterals

A	B	C	D	E	F	G	H	I	J	K	L	M	N	O	P	Q	R	S	T
Feeder ID#	Sub Region	FDR Type	Custs	OH Lat	UG Lat	Hybrid Lat	OH Fdr & OCR Miles	UG Fdr Miles	OH Lat Miles	UG Lat Miles	Total OH Miles	Total UG Miles	Total Miles	FDR CI	FDR CMI	Is the Feeder Circuit Looped ?	Load growth (MVA D pk CY-pk Prior)	Peak Load (MVA)	Number of Non FDR
402638	JUNO BEACH	Hybrid	1,772	30	24	4	4.1	0.7	11.4	3.8	15.5	4.5	20.0	329	38,916	Yes	8.50	1.58	53
403031	MILITARY TRAIL	Hybrid	664	16	22	2	4.4	0.7	5.3	2.9	9.7	3.6	13.3	162	30,815	Yes	6.60	2.50	25
403032	MILITARY TRAIL	Hybrid	1,591	32	10	1	3.3	0.0	9.9	2.1	13.2	2.1	15.3	1,284	196,213	Yes	6.40	0.31	71
403033	MILITARY TRAIL	Hybrid	2,757	5	35	1	3.2	0.1	1.5	13.9	4.7	14.0	18.7	1,122	105,202	Yes	8.10	1.75	30
403034	MILITARY TRAIL	Hybrid	1,940	42	24	7	3.7	0.6	8.8	10.7	12.5	11.3	23.8	612	101,718	Yes	9.10	2.63	61
403035	MILITARY TRAIL	Hybrid	1,816	18	27	0	4.2	0.0	6.9	4.6	11.1	4.6	15.7	1,012	148,121	Yes	7.50	2.10	49
403036	MILITARY TRAIL	Hybrid	862	17	16	2	1.9	0.4	5.2	3.9	7.1	4.3	11.4	156	31,252	Yes	3.50	0.80	40
403037	MILITARY TRAIL	Hybrid	750	15	16	2	2.9	0.5	5.7	1.8	8.6	2.3	10.9	162	22,311	Yes	3.30	-0.51	26
403038	MILITARY TRAIL	Hybrid	2,271	12	29	3	3.0	2.0	7.4	12.2	10.4	14.2	24.6	2,664	160,061	Yes	8.30	0.96	40
403731	MONET	Hybrid	600	0	30	0	1.4	1.0	0.0	5.6	1.4	6.6	8.0	648	22,609	Yes	7.30	2.91	5
403732	MONET	UG	1,043	0	31	0	0.5	4.5	0.2	13.6	0.7	18.1	18.8	77	9,825	Yes	7.20	0.72	6
403733	MONET	Hybrid	1,850	0	42	2	2.7	2.3	0.2	8.3	2.9	10.6	13.5	313	32,966	Yes	6.50	0.12	12
403734	MONET	UG	296	0	9	0	0.0	4.5	0.0	1.6	0.0	6.1	6.1	-	-	Yes	2.60	0.00	0
403735	MONET	Hybrid	1,559	0	37	0	2.0	3.4	0.0	18.1	2.0	21.5	23.5	113	13,258	Yes	6.20	1.65	9
403736	MONET	Hybrid	1,131	6	26	6	3.4	1.7	1.7	8.3	5.1	10.0	15.1	79	7,486	Yes	6.60	1.34	9
403737	MONET	Hybrid	532	0	33	0	1.2	3.8	0.0	6.7	1.2	10.5	11.7	811	52,704	Yes	6.80	1.73	3
403738	MONET	Hybrid	2,005	1	33	0	1.7	3.1	0.0	15.8	1.7	18.9	20.6	121	24,497	Yes	7.10	1.22	6
403739	MONET	UG	-	0	0	0	0.0	1.2	0.0	0.0	0.0	1.2	1.2	-	-	Yes	0.70	0.25	0
403931	LAKE PARK	Hybrid	1,518	7	19	2	2.8	0.1	3.2	1.7	6.0	1.8	7.8	1,212	61,491	Yes	4.00	0.60	29
403932	LAKE PARK	Hybrid	1,907	44	7	1	4.2	0.4	9.8	0.6	14.0	1.0	15.0	551	114,407	Yes	7.50	1.98	36
403933	LAKE PARK	Hybrid	1,730	7	25	4	1.9	1.9	2.0	3.3	3.9	5.2	9.1	1,073	23,442	Yes	5.30	1.34	20
403934	LAKE PARK	Hybrid	1,808	23	14	9	3.9	0.5	5.4	2.6	9.3	3.1	12.4	2,250	122,265	Yes	7.80	0.74	19
403935	LAKE PARK	Hybrid	2,310	25	18	6	4.8	0.3	8.6	4.3	13.4	4.6	18.0	506	62,613	Yes	8.00	-0.26	50
403936	LAKE PARK	Hybrid	1,454	8	28	1	2.5	0.8	5.3	4.1	7.8	4.9	12.7	1,547	127,250	Yes	6.10	0.50	26
403937	LAKE PARK	Hybrid	2,127	4	28	0	1.4	1.6	1.1	4.1	2.5	5.7	8.2	87	13,491	Yes	6.30	-0.39	12
404031	WESTWARD	Hybrid	784	12	20	4	3.5	0.2	4.8	1.1	8.3	1.3	9.6	169	25,838	Yes	6.20	2.29	20
404032	WESTWARD	Hybrid	1,825	32	15	7	3.5	0.3	8.2	2.6	11.7	2.9	14.6	1,839	202,113	Yes	7.80	2.54	47
404033	WESTWARD	Hybrid	1,599	0	35	1	2.3	0.1	0.3	7.1	2.6	7.2	9.8	150	16,072	Yes	6.30	2.87	9

Feeder Specific Data and Attached Laterals

A	B	C	D	E	F	G	H	I	J	K	L	M	N	O	P	Q	R	S	T
Feeder ID#	Sub Region	FDR Type	Custs	OH Lat	UG Lat	Hybrid Lat	OH Fdr & OCR Miles	UG Fdr Miles	OH Lat Miles	UG Lat Miles	Total OH Miles	Total UG Miles	Total Miles	FDR CI	FDR CMI	Is the Feeder Circuit Looped ?	Load growth (MVA D pk CY-pk Prior)	Peak Load (MVA)	Number of Non FDR
404034	WESTWARD	Hybrid	3,434	3	30	0	3.1	0.2	1.1	10.4	4.2	10.6	14.8	37	13,227	Yes	5.30	1.06	3
404035	WESTWARD	Hybrid	2,178	19	32	5	5.0	0.3	4.9	5.7	9.9	6.0	15.9	671	107,449	Yes	8.90	1.54	43
404036	WESTWARD	Hybrid	1,494	13	14	1	1.9	0.8	3.1	4.3	5.0	5.1	10.1	146	32,661	Yes	3.80	0.90	13
404037	WESTWARD	Hybrid	4,006	9	28	0	2.7	3.0	1.6	12.6	4.3	15.6	19.9	155	49,071	Yes	8.10	-0.57	14
404038	WESTWARD	Hybrid	2,155	7	59	0	3.1	0.7	2.8	9.1	5.9	9.8	15.7	280	65,333	Yes	7.80	2.46	30
404039	WESTWARD	Hybrid	954	0	31	0	1.6	1.6	0.0	4.5	1.6	6.1	7.7	9	1,714	Yes	5.50	-1.11	3
404040	WESTWARD	Hybrid	559	9	24	5	2.5	0.3	2.5	2.3	5.0	2.6	7.6	8	1,369	Yes	5.00	1.83	5
404431	PURDY LANE	Hybrid	1,183	11	18	5	1.9	0.0	3.3	4.2	5.2	4.2	9.4	137	28,680	Yes	4.80	0.27	23
404432	PURDY LANE	Hybrid	2,344	13	34	3	4.1	0.0	4.1	8.0	8.2	8.0	16.2	1,458	94,638	Yes	6.40	0.40	28
404433	PURDY LANE	Hybrid	2,334	16	27	6	3.6	0.8	7.2	3.8	10.8	4.6	15.4	1,320	120,580	Yes	7.80	2.07	55
404434	PURDY LANE	Hybrid	2,424	22	24	5	2.8	0.2	7.6	8.5	10.4	8.7	19.1	693	85,413	Yes	7.50	0.67	54
404435	PURDY LANE	Hybrid	2,215	11	26	4	2.5	0.3	2.3	6.3	4.8	6.6	11.4	491	44,402	Yes	6.40	1.72	27
404436	PURDY LANE	Hybrid	2,367	12	28	3	4.3	0.5	2.5	9.6	6.8	10.1	16.9	1,829	76,614	Yes	6.60	0.65	30
404437	PURDY LANE	Hybrid	2,266	19	25	6	3.4	0.8	5.0	6.0	8.4	6.8	15.2	387	71,017	Yes	7.00	0.58	31
404438	PURDY LANE	Hybrid	2,108	10	33	5	3.5	0.5	4.3	7.7	7.8	8.2	16.0	1,332	43,926	Yes	7.80	2.31	30
404531	NORTON	Hybrid	1,742	40	5	9	3.8	0.1	7.9	1.8	11.7	1.9	13.6	8,052	130,479	Yes	7.20	0.30	67
404532	NORTON	Hybrid	2,397	4	43	1	1.2	4.6	2.0	10.1	3.2	14.7	17.9	2,409	95,300	Yes	9.20	1.86	11
404533	NORTON	Hybrid	1,204	25	6	3	2.8	0.1	8.3	1.0	11.1	1.1	12.2	4,159	200,960	Yes	6.90	1.19	69
405261	ACME	Hybrid	2,557	2	58	0	8.0	1.4	0.7	27.9	8.7	29.3	38.0	2,812	69,721	Yes	11.40	5.31	37
405262	ACME	Hybrid	2,550	2	38	1	4.9	2.5	0.9	24.9	5.8	27.4	33.2	474	50,336	Yes	8.60	6.58	40
405263	ACME	Hybrid	3,129	2	62	0	4.4	1.0	1.2	30.4	5.6	31.4	37.0	7,052	200,202	Yes	12.40	6.56	67
405264	ACME	Hybrid	1,252	6	44	3	5.9	1.1	2.2	15.9	8.1	17.0	25.1	831	39,333	Yes	11.90	8.89	19
405265	ACME	Hybrid	2,949	3	49	1	3.9	0.9	2.4	22.4	6.3	23.3	29.6	2,166	66,043	Yes	11.00	5.53	53
405266	ACME	Hybrid	2,612	8	63	1	5.1	2.8	2.9	23.0	8.0	25.8	33.8	230	24,060	Yes	14.50	10.19	18
405267	ACME	Hybrid	239	0	4	0	1.0	4.5	0.0	1.0	1.0	5.5	6.5	61	6,222	Yes	7.60	6.33	1
405268	ACME	UG	1,560	0	45	0	0.8	6.8	0.0	20.2	0.8	27.0	27.8	43	9,625	Yes	10.00	7.46	4
405269	ACME	Hybrid	2,709	3	59	7	5.5	1.8	4.0	21.3	9.5	23.1	32.6	7,820	125,007	Yes	13.50	3.98	32
405331	BEELINE	Hybrid	1,622	3	29	2	8.2	3.9	1.5	21.3	9.7	25.2	34.9	599	20,231	Yes	8.00	0.82	5

Feeder Specific Data and Attached Laterals

A	B	C	D	E	F	G	H	I	J	K	L	M	N	O	P	Q	R	S	T
Feeder ID#	Sub Region	FDR Type	Custs	OH Lat	UG Lat	Hybrid Lat	OH Fdr & OCR Miles	UG Fdr Miles	OH Lat Miles	UG Lat Miles	Total OH Miles	Total UG Miles	Total Miles	FDR CI	FDR CMI	Is the Feeder Circuit Looped ?	Load growth (MVA D pk CY-pk Prior)	Peak Load (MVA)	Number of Non FDR
405332	BEELINE	Hybrid	1,264	4	30	3	4.1	1.3	1.0	6.4	5.1	7.7	12.8	261	58,453	Yes	8.20	3.45	16
405333	BEELINE	Hybrid	1,826	0	37	4	4.3	1.0	2.0	13.2	6.3	14.2	20.5	1,842	76,561	Yes	9.10	2.88	19
405334	BEELINE	Hybrid	1,222	9	17	6	3.3	2.2	5.4	7.4	8.7	9.6	18.3	733	74,269	Yes	4.40	0.17	34
405335	BEELINE	Hybrid	2,063	1	31	4	3.1	1.5	1.1	11.5	4.2	13.0	17.2	161	9,812	Yes	7.30	2.36	22
405336	BEELINE	Hybrid	1,749	7	31	3	2.6	1.7	5.4	8.9	8.0	10.6	18.6	938	85,844	Yes	8.80	1.82	28
405337	BEELINE	Hybrid	631	1	27	3	3.7	1.3	1.0	6.4	4.7	7.7	12.4	782	68,855	Yes	6.90	2.97	13
405338	BEELINE	UG	-	0	0	0	0.0	0.2	0.0	0.0	0.0	0.2	0.2	-	-	Yes	2.90	0.65	0
405339	BEELINE	Hybrid	14	1	2	0	0.3	0.5	0.2	0.1	0.5	0.6	1.1	1	142	Yes	3.80	1.47	1
405340	BEELINE	Hybrid	1,219	2	21	3	1.9	1.5	0.6	6.6	2.5	8.1	10.6	1,538	21,563	Yes	5.30	1.18	6
406231	OAKES	Hybrid	2,712	0	37	0	2.9	1.1	0.0	16.3	2.9	17.4	20.3	439	42,204	Yes	7.50	1.99	19
406232	OAKES	Hybrid	1,237	1	21	1	1.4	2.0	0.2	6.2	1.6	8.2	9.8	275	65,759	Yes	5.90	0.08	13
406233	OAKES	Hybrid	2,710	0	42	4	3.2	1.6	1.2	16.0	4.4	17.6	22.0	321	74,778	Yes	9.40	1.63	26
406234	OAKES	Hybrid	1,757	0	35	2	2.8	4.2	0.5	21.4	3.3	25.6	28.9	2,001	38,588	Yes	8.30	2.26	24
406235	OAKES	Hybrid	2,315	16	52	5	4.0	2.0	2.6	7.4	6.6	9.4	16.0	209	58,467	Yes	6.50	-0.70	17
406236	OAKES	Hybrid	439	1	18	0	1.1	1.3	0.1	3.0	1.2	4.3	5.5	265	5,703	Yes	8.10	1.35	11
406237	OAKES	Hybrid	1,513	6	41	3	4.1	2.3	1.0	11.6	5.1	13.9	19.0	1,166	23,370	Yes	6.50	0.42	23
406331	ROEBUCK	Hybrid	1,456	1	29	0	2.5	0.1	0.0	10.0	2.5	10.1	12.6	12	5,800	Yes	4.50	0.87	4
406332	ROEBUCK	Hybrid	2,801	1	36	2	3.1	0.1	0.2	21.5	3.3	21.6	24.9	1,531	122,030	Yes	7.90	2.61	11
406333	ROEBUCK	Hybrid	2,273	0	30	0	2.8	1.1	0.0	9.8	2.8	10.9	13.7	198	67,006	Yes	5.70	1.33	18
406334	ROEBUCK	Hybrid	1,273	0	21	1	2.6	0.7	0.1	7.6	2.7	8.3	11.0	1,443	70,596	Yes	4.60	0.00	15
406335	ROEBUCK	Hybrid	876	0	21	0	2.0	1.2	0.0	9.0	2.0	10.2	12.2	74	7,457	Yes	3.70	0.48	6
406336	ROEBUCK	Hybrid	1,667	3	24	1	1.7	1.2	0.9	8.8	2.6	10.0	12.6	23	14,166	Yes	8.40	2.63	3
406337	ROEBUCK	Hybrid	3,065	8	28	4	2.7	1.5	2.5	15.8	5.2	17.3	22.5	276	35,935	Yes	7.50	0.22	18
406338	ROEBUCK	UG	-	0	0	0	0.0	2.6	0.0	0.0	0.0	2.6	2.6	-	-	Yes	7.80	3.02	0
406761	ACREAGE	Hybrid	2,234	21	50	1	8.0	7.3	28.7	32.0	36.7	39.3	76.0	6,013	104,599	Yes	10.70	1.50	51
406762	ACREAGE	Hybrid	1,662	46	64	0	9.8	0.3	16.9	63.5	26.7	63.8	90.5	684	32,436	Yes	12.10	2.50	77
406763	ACREAGE	OH	944	30	0	0	3.9	0.2	20.0	0.1	23.9	0.3	24.2	4,889	101,916	Yes	12.50	1.93	52
406764	ACREAGE	Hybrid	2,148	25	73	2	14.3	3.0	15.1	104.2	29.4	107.2	136.6	2,765	34,374	Yes	14.40	1.99	28

Feeder Specific Data and Attached Laterals

A	B	C	D	E	F	G	H	I	J	K	L	M	N	O	P	Q	R	S	T
Feeder ID#	Sub Region	FDR Type	Custs	OH Lat	UG Lat	Hybrid Lat	OH Fdr & OCR Miles	UG Fdr Miles	OH Lat Miles	UG Lat Miles	Total OH Miles	Total UG Miles	Total Miles	FDR CI	FDR CMI	Is the Feeder Circuit Looped ?	Load growth (MVA D pk CY-pk Prior)	Peak Load (MVA)	Number of N on FDR
406765	ACREAGE	Hybrid	3,076	6	52	0	6.2	7.9	3.8	46.1	10.0	54.0	64.0	5,843	365,106	Yes	16.40	3.23	26
406766	ACREAGE	Hybrid	3,464	32	73	1	11.0	3.8	15.2	64.8	26.2	68.6	94.8	334	50,815	Yes	16.60	3.98	34
406767	ACREAGE	Hybrid	2,487	57	13	0	8.7	1.3	39.4	27.7	48.1	29.0	77.1	4,849	192,520	Yes	13.10	2.35	54
406768	ACREAGE	Hybrid	2,901	25	28	1	6.9	1.0	23.8	19.3	30.7	20.3	51.0	501	41,970	Yes	10.80	3.01	48
407231	JOG	Hybrid	1,340	25	35	2	6.1	1.3	6.6	19.6	12.7	20.9	33.6	601	24,290	Yes	6.20	2.16	30
407232	JOG	Hybrid	1,037	15	10	3	3.5	0.1	6.9	5.6	10.4	5.7	16.1	538	65,381	Yes	4.00	327.67	30
407233	JOG	Hybrid	1,800	7	27	1	2.5	1.1	1.2	13.3	3.7	14.4	18.1	917	56,896	Yes	6.90	327.67	19
407234	JOG	Hybrid	1,389	13	35	2	3.7	1.0	3.0	14.7	6.7	15.7	22.4	119	19,800	Yes	7.70	1.20	13
407235	JOG	Hybrid	2,228	29	24	7	7.5	1.6	13.1	7.6	20.6	9.2	29.8	966	141,471	Yes	9.80	3.38	77
407236	JOG	Hybrid	1,559	2	28	4	5.4	2.2	4.2	10.6	9.6	12.8	22.4	261	53,979	Yes	6.70	0.84	21
407331	HILLS	Hybrid	1,916	21	38	5	3.6	0.8	4.4	9.6	8.0	10.4	18.4	799	66,062	Yes	7.90	-0.44	29
407332	HILLS	Hybrid	1,310	6	38	5	6.2	5.3	2.9	19.8	9.1	25.1	34.2	66	9,025	Yes	8.70	0.65	16
407333	HILLS	Hybrid	1,694	32	24	5	5.3	0.5	8.1	8.3	13.4	8.8	22.2	2,523	40,624	Yes	7.10	1.02	44
407334	HILLS	Hybrid	1,647	5	34	2	3.4	1.9	1.9	17.5	5.3	19.4	24.7	277	22,344	Yes	5.50	-0.12	23
407335	HILLS	Hybrid	1,514	17	38	6	4.4	5.0	7.5	26.9	11.9	31.9	43.8	1,271	83,640	Yes	8.40	1.71	36
407336	HILLS	Hybrid	2,455	12	35	10	3.1	1.6	3.4	15.5	6.5	17.1	23.6	238	29,034	Yes	0.00	0.00	7
407661	LOXAHATCHEE	Hybrid	2,049	44	41	6	23.3	9.1	34.3	27.6	57.6	36.7	94.3	8,865	262,814	Yes	7.00	1.93	66
407662	LOXAHATCHEE	Hybrid	2,529	1	41	3	5.5	0.8	2.2	31.5	7.7	32.3	40.0	179	20,988	Yes	13.60	3.36	17
407663	LOXAHATCHEE	Hybrid	2,265	15	55	1	7.0	4.8	5.7	27.1	12.7	31.9	44.6	829	28,760	Yes	11.70	1.48	20
407664	LOXAHATCHEE	Hybrid	1,891	11	25	6	6.8	1.3	25.2	24.6	32.0	25.9	57.9	2,539	104,181	Yes	8.40	0.31	57
407665	LOXAHATCHEE	Hybrid	2,848	153	8	6	18.5	1.1	83.8	5.0	102.3	6.1	108.4	873	110,125	Yes	15.80	4.60	150
407666	LOXAHATCHEE	Hybrid	1,050	21	71	0	13.4	1.5	19.8	78.7	33.2	80.2	113.4	1,617	92,835	Yes	7.80	0.10	72
407667	LOXAHATCHEE	Hybrid	2,541	7	46	1	4.4	1.2	3.7	26.2	8.1	27.4	35.5	349	73,053	Yes	15.20	3.68	28
407731	SQUARE LAKE	Hybrid	2,513	0	43	1	2.6	3.8	0.6	23.4	3.2	27.2	30.4	40	3,927	Yes	9.00	0.98	4
407732	SQUARE LAKE	Hybrid	1,853	15	38	6	2.8	0.6	4.9	9.8	7.7	10.4	18.1	1,109	88,655	Yes	6.90	1.16	41
407733	SQUARE LAKE	UG	276	0	12	0	0.0	2.2	0.0	10.1	0.0	12.3	12.3	836	61,080	Yes	1.80	0.42	4
407734	SQUARE LAKE	Hybrid	931	2	16	0	2.2	5.7	0.1	11.2	2.3	16.9	19.2	92	22,792	Yes	5.00	0.11	7
407735	SQUARE LAKE	Hybrid	1,744	11	15	2	2.9	1.1	5.7	7.9	8.6	9.0	17.6	796	122,594	Yes	8.00	2.23	50

Feeder Specific Data and Attached Laterals

A	B	C	D	E	F	G	H	I	J	K	L	M	N	O	P	Q	R	S	T
Feeder ID#	Sub Region	FDR Type	Custs	OH Lat	UG Lat	Hybrid Lat	OH Fdr & OCR Miles	UG Fdr Miles	OH Lat Miles	UG Lat Miles	Total OH Miles	Total UG Miles	Total Miles	FDR CI	FDR CMI	Is the Feeder Circuit Looped ?	Load growth (MVA D pk CY-pk Prior)	Peak Load (MVA)	Number of N on FDR
407736	SQUARE LAKE	Hybrid	1,034	9	15	3	1.9	0.7	4.1	4.3	6.0	5.0	11.0	870	118,878	Yes	4.60	-0.44	26
407737	SQUARE LAKE	Hybrid	912	1	23	5	2.4	5.4	1.3	6.3	3.7	11.7	15.4	632	71,610	Yes	8.20	2.35	18
407738	SQUARE LAKE	UG	616	0	7	0	0.0	0.8	0.0	0.0	0.0	0.8	0.8	-	-	Yes	5.20	0.00	0
408161	ROSS	Hybrid	1,891	10	57	1	4.2	4.8	1.7	31.8	5.9	36.6	42.5	222	34,061	Yes	13.60	2.77	24
408162	ROSS	Hybrid	1,435	0	26	0	1.6	2.7	0.0	8.5	1.6	11.2	12.8	324	40,614	Yes	5.10	1.04	7
408163	ROSS	Hybrid	3,193	0	64	0	2.6	6.1	0.0	36.4	2.6	42.5	45.1	3,315	207,926	Yes	13.20	2.30	23
408164	ROSS	Hybrid	2,119	38	15	1	4.0	2.8	8.2	6.3	12.2	9.1	21.3	2,365	97,270	Yes	8.00	0.52	27
408165	ROSS	Hybrid	1,987	11	49	5	2.8	5.4	3.1	22.7	5.9	28.1	34.0	45	5,728	Yes	11.00	1.38	18
408166	ROSS	Hybrid	3,019	1	70	0	3.1	6.5	0.2	27.9	3.3	34.4	37.7	1,793	65,458	Yes	15.20	2.26	9
408167	ROSS	UG	6	0	7	0	0.0	1.2	0.0	0.3	0.0	1.5	1.5	-	-	Yes	5.30	0.99	0
408168	ROSS	Hybrid	2,759	2	52	1	4.0	4.7	1.0	22.5	5.0	27.2	32.2	1,755	51,213	Yes	11.90	1.06	14
408169	ROSS	Hybrid	769	0	16	0	0.5	2.0	0.0	6.0	0.5	8.0	8.5	44	10,664	Yes	4.70	0.92	2
408561	ALEXANDER	OH	347	33	2	4	11.7	0.2	26.5	1.0	38.2	1.2	39.4	150	34,493	Yes	2.30	0.44	33
408562	ALEXANDER	Hybrid	1,844	24	29	18	14.9	6.6	47.1	26.8	62.0	33.4	95.4	3,374	253,529	Yes	11.30	0.80	96
408563	ALEXANDER	UG	7	0	13	0	0.0	3.7	0.0	1.7	0.0	5.4	5.4	-	-	Yes	4.60	2.15	0
408564	ALEXANDER	Hybrid	1,536	42	28	2	9.0	1.7	32.7	5.6	41.7	7.3	49.0	709	80,455	Yes	10.20	1.63	53
408565	ALEXANDER	Hybrid	1,607	44	3	2	6.8	3.6	35.3	1.5	42.1	5.1	47.2	3,012	141,564	Yes	8.70	0.00	92
408566	ALEXANDER	Hybrid	1,146	31	4	2	6.7	3.7	23.3	2.8	30.0	6.5	36.5	254	37,340	Yes	6.10	0.00	53
408567	ALEXANDER	UG	-	0	1	0	0.0	1.6	0.0	0.2	0.0	1.8	1.8	-	-	Yes	0.80	0.00	0
408568	ALEXANDER	UG	-	0	5	0	0.0	0.5	0.0	0.0	0.0	0.5	0.5	-	-	Yes	8.00	0.00	0
408661	HOMELAND	Hybrid	2,607	0	49	0	3.7	4.7	0.0	37.3	3.7	42.0	45.7	7,435	73,312	Yes	13.70	0.91	25
408662	HOMELAND	Hybrid	2,457	9	46	2	5.2	4.8	6.0	29.7	11.2	34.5	45.7	6,896	255,183	Yes	14.50	1.32	27
408663	HOMELAND	Hybrid	3,359	15	71	2	8.7	2.4	11.0	44.8	19.7	47.2	66.9	5,867	184,425	Yes	16.40	2.50	63
408664	HOMELAND	Hybrid	1,632	9	52	11	10.5	0.6	10.8	33.4	21.3	34.0	55.3	1,895	79,878	Yes	7.90	-0.10	32
408665	HOMELAND	Hybrid	1,551	0	32	1	4.3	10.9	1.1	28.8	5.4	39.7	45.1	7,902	100,050	Yes	11.20	2.85	9
408666	HOMELAND	Hybrid	2,006	15	35	2	6.6	3.4	19.4	23.9	26.0	27.3	53.3	5,080	33,592	Yes	10.80	2.10	29
408667	HOMELAND	Hybrid	1,582	3	28	6	2.4	4.4	2.5	22.9	4.9	27.3	32.2	1,338	15,770	Yes	10.80	2.69	14
408668	HOMELAND	Hybrid	3,815	16	68	2	5.1	2.2	6.3	41.2	11.4	43.4	54.8	6,083	95,965	Yes	16.80	0.00	32

Feeder Specific Data and Attached Laterals

A	B	C	D	E	F	G	H	I	J	K	L	M	N	O	P	Q	R	S	T
Feeder ID#	Sub Region	FDR Type	Custs	OH Lat	UG Lat	Hybrid Lat	OH Fdr & OCR Miles	UG Fdr Miles	OH Lat Miles	UG Lat Miles	Total OH Miles	Total UG Miles	Total Miles	FDR CI	FDR CMI	Is the Feeder Circuit Looped ?	Load growth (MVA D pk CY-pk Prior)	Peak Load (MVA)	Number of Non FDR
408669	HOMELAND	Hybrid	569	14	15	11	6.0	2.5	21.4	15.8	27.4	18.3	45.7	1,186	69,005	Yes	3.30	0.00	35
408961	PLUMOSUS	Hybrid	1,327	2	40	2	3.4	0.8	0.6	15.4	4.0	16.2	20.2	598	17,381	Yes	11.10	-0.25	17
408962	PLUMOSUS	Hybrid	1,742	0	31	1	3.0	0.7	0.2	14.6	3.2	15.3	18.5	51	3,943	Yes	6.50	1.59	8
408963	PLUMOSUS	Hybrid	1,849	3	36	3	2.7	2.8	1.1	12.1	3.8	14.9	18.7	95	8,615	Yes	16.70	1.86	10
408964	PLUMOSUS	Hybrid	1,807	0	36	0	1.6	4.8	0.0	14.5	1.6	19.3	20.9	224	22,915	Yes	8.70	2.26	5
408965	PLUMOSUS	Hybrid	849	3	29	0	2.3	2.2	0.4	10.7	2.7	12.9	15.6	895	15,754	Yes	4.80	1.56	8
408966	PLUMOSUS	Hybrid	1,137	0	24	2	1.7	2.3	0.2	5.3	1.9	7.6	9.5	1,185	45,473	Yes	5.60	2.11	6
408967	PLUMOSUS	Hybrid	2,185	16	51	1	4.9	5.4	8.8	21.8	13.7	27.2	40.9	183	28,304	Yes	0.00	0.00	21
409431	SKYPASS	Hybrid	709	16	12	1	2.0	1.2	2.5	1.7	4.5	2.9	7.4	145	28,793	Yes	4.40	327.67	19
409432	SKYPASS	Hybrid	838	21	16	1	4.4	0.3	4.7	0.7	9.1	1.0	10.1	1,741	225,560	Yes	6.30	327.67	43
409433	SKYPASS	Hybrid	434	14	11	0	2.1	0.5	3.3	1.5	5.4	2.0	7.4	689	132,136	Yes	2.90	327.67	15
409434	SKYPASS	Hybrid	308	9	5	2	1.8	1.0	2.2	0.5	4.0	1.5	5.5	140	32,749	Yes	3.00	0.00	14
409435	SKYPASS	Hybrid	993	13	3	3	1.1	0.2	2.0	0.8	3.1	1.0	4.1	1,929	74,711	Yes	2.50	0.00	15
409436	SKYPASS	UG	402	1	18	0	0.2	4.0	0.0	9.6	0.2	13.6	13.8	17	1,742	Yes	4.20	0.00	3
409761	CATCHMENT	Hybrid	3,570	0	69	1	3.2	4.6	0.5	31.9	3.7	36.5	40.2	4,330	73,501	Yes	13.90	2.26	20
409762	CATCHMENT	Hybrid	2,683	1	59	1	4.9	2.5	0.3	19.2	5.2	21.7	26.9	4,043	96,499	Yes	12.30	2.56	33
409763	CATCHMENT	Hybrid	2,143	5	74	4	5.9	4.8	2.3	28.5	8.2	33.3	41.5	503	76,886	Yes	13.40	3.58	36
409764	CATCHMENT	Hybrid	4,718	11	55	7	5.7	2.4	3.5	21.7	9.2	24.1	33.3	295	57,157	Yes	13.40	2.39	21
409765	CATCHMENT	Hybrid	3,846	5	74	3	4.8	2.1	1.9	22.6	6.7	24.7	31.4	3,563	147,816	Yes	11.40	1.51	34
409766	CATCHMENT	Hybrid	2,842	28	61	7	7.4	4.7	4.9	19.0	12.3	23.7	36.0	3,045	66,424	Yes	11.90	3.40	19
410231	CONGRESS	Hybrid	1,516	16	26	7	3.8	0.4	8.0	5.6	11.8	6.0	17.8	1,155	126,596	Yes	6.20	1.73	62
410232	CONGRESS	Hybrid	121	4	32	0	3.1	0.7	0.9	4.5	4.0	5.2	9.2	4	540	Yes	6.10	2.30	1
410531	GRAMERCY	Hybrid	1,280	1	40	0	2.2	1.6	0.1	6.8	2.3	8.4	10.7	108	19,803	Yes	7.60	2.60	8
410532	GRAMERCY	Hybrid	600	8	11	6	2.9	1.2	3.3	2.6	6.2	3.8	10.0	145	34,856	Yes	7.90	3.82	16
410533	GRAMERCY	Hybrid	2,636	47	16	3	4.3	2.2	11.1	4.3	15.4	6.5	21.9	3,149	155,463	Yes	9.80	1.99	47
410534	GRAMERCY	UG	-	0	0	0	0.0	1.1	0.0	0.0	0.0	1.1	1.1	-	-	Yes	0.10	0.05	0
410535	GRAMERCY	UG	5	0	0	0	0.0	0.4	0.0	0.0	0.0	0.4	0.4	-	-	Yes	0.60	0.00	0
410536	GRAMERCY	Hybrid	602	12	20	4	4.3	1.3	3.3	5.8	7.6	7.1	14.7	180	25,982	Yes	8.10	2.48	14

Feeder Specific Data and Attached Laterals

A	B	C	D	E	F	G	H	I	J	K	L	M	N	O	P	Q	R	S	T
Feeder ID#	Sub Region	FDR Type	Custs	OH Lat	UG Lat	Hybrid Lat	OH Fdr & OCR Miles	UG Fdr Miles	OH Lat Miles	UG Lat Miles	Total OH Miles	Total UG Miles	Total Miles	FDR CI	FDR CMI	Is the Feeder Circuit Looped ?	Load growth (MVA D pk CY-pk Prior)	Peak Load (MVA)	Number of Non FDR
410661	RYDER	Hybrid	2,143	1	34	1	3.5	5.5	3.3	22.8	6.8	28.3	35.1	2,328	89,589	Yes	6.70	1.34	17
410662	RYDER	UG	1,255	0	51	0	0.2	8.1	0.0	24.7	0.2	32.8	33.0	2,177	73,201	Yes	10.70	2.76	9
410663	RYDER	Hybrid	1,534	3	42	0	1.1	7.3	0.7	19.1	1.8	26.4	28.2	3,106	64,327	Yes	8.50	2.76	14
411231	MORAY	UG	612	0	15	0	0.0	5.7	0.0	12.1	0.0	17.8	17.8	658	26,524	Yes	5.00	1.07	7
411232	MORAY	UG	6	0	3	0	0.0	1.0	0.0	0.0	0.0	1.0	1.0	-	-	Yes	3.80	1.19	0
411233	MORAY	Hybrid	2,495	43	28	2	3.9	1.5	9.4	8.3	13.3	9.8	23.1	579	85,155	Yes	7.80	1.76	43
411234	MORAY	Hybrid	1,341	17	19	6	2.6	0.9	4.7	8.5	7.3	9.4	16.7	163	23,621	Yes	6.10	1.53	30
411235	MORAY	UG	138	0	6	0	0.0	4.4	0.0	0.2	0.0	4.6	4.6	16	288	Yes	5.30	2.58	1
411236	MORAY	UG	-	0	1	0	0.0	4.7	0.0	0.1	0.0	4.8	4.8	-	-	Yes	0.70	0.00	0
411461	WESTLAKE	OH	159	16	0	0	4.6	0.2	16.3	0.0	20.9	0.2	21.1	182	48,693	Yes	0.50	0.17	45
411462	WESTLAKE	UG	2,605	1	61	0	0.0	8.4	0.0	38.4	0.0	46.8	46.8	2	478	Yes	7.80	3.50	1
411731	INLET	UG	1,145	1	29	1	0.4	4.7	0.2	8.5	0.6	13.2	13.8	9	875	Yes	6.00	1.52	2
411732	INLET	Hybrid	1,349	8	16	0	0.4	2.7	0.8	3.1	1.2	5.8	7.0	101	11,813	Yes	4.70	1.49	11
411733	INLET	Hybrid	1,550	10	19	4	0.9	2.6	5.5	3.7	6.4	6.3	12.7	484	55,066	Yes	7.80	2.21	20
411734	INLET	Hybrid	855	12	22	2	1.4	1.1	3.7	1.7	5.1	2.8	7.9	173	30,440	Yes	4.00	0.00	19
411735	INLET	OH	1,394	30	6	1	3.0	0.2	8.5	0.4	11.5	0.6	12.1	2,657	173,952	Yes	5.40	1.75	52
411861	EVERNIA	Hybrid	770	11	16	2	1.8	1.2	1.7	1.8	3.5	3.0	6.5	855	78,015	Yes	7.30	0.00	15
411862	EVERNIA	Hybrid	711	1	14	2	1.8	3.4	0.1	1.0	1.9	4.4	6.3	27	7,912	Yes	4.80	0.00	9
412361	WATTS	Hybrid	1,812	40	13	1	5.4	1.7	26.5	11.7	31.9	13.4	45.3	1,836	146,441	Yes	10.10	3.32	80
412362	WATTS	UG	1,157	0	18	0	0.0	2.8	0.0	9.9	0.0	12.7	12.7	1	195	Yes	4.70	1.81	1
412363	WATTS	UG	7	0	2	0	0.0	4.6	0.0	0.1	0.0	4.7	4.7	-	-	Yes	0.00	0.47	0
413331	SAILFISH	UG	-	0	0	0	0.0	0.3	0.0	0.0	0.0	0.3	0.3	-	-	Yes	0.20	0.08	0
414462	AVENIR	Hybrid	1,460	39	6	0	6.1	0.7	31.6	6.3	37.7	7.0	44.7	3	375	Yes	0.00	0.00	2
420061	CORBETT	Hybrid	6	2	4	0	1.5	2.3	0.0	1.4	1.5	3.7	5.2	3	398	Yes	4.00	1.41	3
420062	CORBETT	Hybrid	7	0	3	0	2.6	0.7	0.1	0.4	2.7	1.1	3.8	16	4,438	Yes	5.80	0.96	4
800531	RIVERSIDE	Hybrid	1,115	7	10	1	1.3	0.8	1.0	0.7	2.3	1.5	3.8	164	30,799	Yes	4.20	327.67	15
800532	RIVERSIDE	Hybrid	2,016	0	14	1	0.4	1.0	0.2	3.3	0.6	4.3	4.9	33	3,209	Yes	3.60	327.67	3
800533	RIVERSIDE	Hybrid	1,078	7	19	0	2.0	0.9	1.7	2.3	3.7	3.2	6.9	1,171	67,591	Yes	5.80	327.67	18

Feeder Specific Data and Attached Laterals

A	B	C	D	E	F	G	H	I	J	K	L	M	N	O	P	Q	R	S	T
Feeder ID#	Sub Region	FDR Type	Custs	OH Lat	UG Lat	Hybrid Lat	OH Fdr & OCR Miles	UG Fdr Miles	OH Lat Miles	UG Lat Miles	Total OH Miles	Total UG Miles	Total Miles	FDR CI	FDR CMI	Is the Feeder Circuit Looped ?	Load growth (MVA D pk CY-pk Prior)	Peak Load (MVA)	Number of N on FDR
800534	RIVERSIDE	OH	1,537	16	1	2	2.4	0.1	5.4	0.1	7.8	0.2	8.0	506	108,741	Yes	6.00	327.67	37
800535	RIVERSIDE	Hybrid	1,746	31	11	2	3.0	0.2	4.9	0.4	7.9	0.6	8.5	623	116,403	Yes	6.90	327.67	41
800536	RIVERSIDE	Hybrid	1,278	14	9	4	2.1	0.4	2.7	0.9	4.8	1.3	6.1	2,242	101,291	Yes	6.10	327.67	16
800537	RIVERSIDE	Hybrid	1,040	1	9	0	1.0	0.8	0.1	0.9	1.1	1.7	2.8	5	273	Yes	7.60	327.67	3
800538	RIVERSIDE	Hybrid	1,106	11	20	4	2.3	1.9	2.1	1.7	4.4	3.6	8.0	1,981	154,539	Yes	7.10	327.67	21
800539	RIVERSIDE	Hybrid	1,305	3	29	4	1.9	1.0	1.9	3.1	3.8	4.1	7.9	1,429	80,328	Yes	7.00	327.67	14
800731	HIALEAH	UG	-	0	0	0	0.0	0.2	0.0	0.0	0.0	0.2	0.2	-	-	Yes	0.10	0.03	0
800732	HIALEAH	Hybrid	1,188	7	19	1	3.0	0.1	3.3	5.1	6.3	5.2	11.5	259	66,090	Yes	5.40	327.67	28
800733	HIALEAH	Hybrid	1,537	8	5	4	1.1	1.5	1.9	0.5	3.0	2.0	5.0	428	61,912	Yes	4.70	327.67	20
800734	HIALEAH	Hybrid	1,244	14	11	3	3.7	1.1	3.0	2.3	6.7	3.4	10.1	1,677	171,751	Yes	7.40	327.67	31
800735	HIALEAH	UG	1	0	0	0	0.0	0.4	0.0	0.0	0.0	0.4	0.4	-	-	Yes	7.30	2.44	0
800736	HIALEAH	UG	-	0	0	0	0.0	0.3	0.0	0.0	0.0	0.3	0.3	-	-	Yes	4.30	327.67	0
800737	HIALEAH	Hybrid	2,165	5	30	5	2.4	0.6	0.8	1.9	3.2	2.5	5.7	144	31,554	Yes	6.20	327.67	17
800738	HIALEAH	Hybrid	1,450	5	22	3	2.4	2.0	4.0	4.7	6.4	6.7	13.1	197	18,992	Yes	6.30	327.67	13
800739	HIALEAH	Hybrid	2,731	20	6	4	2.3	1.7	5.5	0.6	7.8	2.3	10.1	506	99,703	Yes	8.60	327.67	40
800740	HIALEAH	Hybrid	2,021	21	3	3	2.2	1.5	4.8	0.5	7.0	2.0	9.0	374	69,282	Yes	6.30	327.67	36
800741	HIALEAH	Hybrid	1,963	16	4	2	2.1	0.6	5.9	0.2	8.0	0.8	8.8	507	77,382	Yes	7.70	0.00	45
800742	HIALEAH	UG	-	0	0	0	0.0	0.2	0.0	0.0	0.0	0.2	0.2	-	-	Yes	1.90	0.00	0
801131	FRONTON	Hybrid	216	2	21	3	2.9	1.1	0.8	2.0	3.7	3.1	6.8	683	18,254	Yes	3.90	327.67	11
801132	FRONTON	Hybrid	189	2	2	1	1.2	0.3	0.3	0.1	1.5	0.4	1.9	10	2,374	Yes	3.90	0.79	4
801133	FRONTON	Hybrid	1,512	25	7	3	3.9	0.6	4.3	0.6	8.2	1.2	9.4	191	59,142	Yes	7.40	327.67	30
801134	FRONTON	Hybrid	1,983	41	17	5	6.0	0.2	5.5	1.3	11.5	1.5	13.0	607	114,062	Yes	9.70	327.67	35
801135	FRONTON	Hybrid	700	15	17	0	2.9	0.2	2.8	0.7	5.7	0.9	6.6	1,967	196,566	Yes	5.00	327.67	39
801136	FRONTON	Hybrid	1,714	13	11	4	4.0	0.7	2.6	1.2	6.6	1.9	8.5	283	33,821	Yes	6.60	327.67	21
801137	FRONTON	UG	2	0	0	0	0.0	2.8	0.0	0.0	0.0	2.8	2.8	-	-	Yes	1.50	0.59	0
801138	FRONTON	UG	3	0	0	0	0.0	5.9	0.0	0.0	0.0	5.9	5.9	-	-	Yes	4.60	0.65	0
801139	FRONTON	Hybrid	655	12	13	0	3.2	0.9	1.0	0.4	4.2	1.3	5.5	795	45,784	Yes	5.10	327.67	11
801140	FRONTON	Hybrid	1,455	21	10	4	4.8	0.4	3.4	0.7	8.2	1.1	9.3	85	7,670	Yes	7.10	327.67	22

Feeder Specific Data and Attached Laterals

A	B	C	D	E	F	G	H	I	J	K	L	M	N	O	P	Q	R	S	T
Feeder ID#	Sub Region	FDR Type	Custs	OH Lat	UG Lat	Hybrid Lat	OH Fdr & OCR Miles	UG Fdr Miles	OH Lat Miles	UG Lat Miles	Total OH Miles	Total UG Miles	Total Miles	FDR CI	FDR CMI	Is the Feeder Circuit Looped ?	Load growth (MVA D pk CY-pk Prior)	Peak Load (MVA)	Number of Non FDR
801732	62ND AVE	Hybrid	1,311	18	6	0	2.1	0.6	2.7	0.4	4.8	1.0	5.8	200	23,227	Yes	4.10	1.42	25
801733	62ND AVE	Hybrid	1,716	28	19	4	4.0	0.2	7.7	1.0	11.7	1.2	12.9	3,223	28,073	Yes	9.80	3.01	36
801734	62ND AVE	Hybrid	1,706	14	10	3	3.2	0.7	5.2	0.7	8.4	1.4	9.8	1,739	54,211	Yes	8.10	2.62	19
801735	62ND AVE	OH	1,094	18	2	1	3.7	0.1	4.7	0.1	8.4	0.2	8.6	2,685	284,211	Yes	5.60	1.85	41
801736	62ND AVE	Hybrid	1,042	35	2	4	5.0	0.3	5.7	0.4	10.7	0.7	11.4	1,608	295,842	Yes	7.30	2.24	58
801737	62ND AVE	Hybrid	1,732	26	9	3	3.6	0.2	7.4	0.7	11.0	0.9	11.9	1,181	168,931	Yes	7.80	2.59	58
801738	62ND AVE	Hybrid	753	20	1	0	2.4	0.8	5.2	0.0	7.6	0.8	8.4	363	66,350	Yes	3.30	1.07	41
802631	AIRPORT	Hybrid	1,680	8	34	5	4.6	1.7	1.2	3.8	5.8	5.5	11.3	183	21,059	Yes	6.70	2.37	14
802632	AIRPORT	UG	4	0	6	0	0.0	3.6	0.0	1.3	0.0	4.9	4.9	-	-	Yes	3.90	1.57	0
802633	AIRPORT	UG	5	0	5	0	0.0	2.3	0.0	0.3	0.0	2.6	2.6	-	-	Yes	1.30	0.63	0
802634	AIRPORT	UG	4	0	1	0	0.0	1.5	0.0	0.0	0.0	1.5	1.5	-	-	Yes	1.70	0.75	0
802635	AIRPORT	Hybrid	725	11	26	1	3.4	0.6	2.2	2.4	5.6	3.0	8.6	196	55,812	Yes	5.60	1.87	24
802636	AIRPORT	Hybrid	409	7	9	3	1.5	0.7	1.1	1.7	2.6	2.4	5.0	472	81,448	Yes	3.70	1.26	8
802637	AIRPORT	UG	9	0	2	0	0.0	4.0	0.0	0.4	0.0	4.4	4.4	-	-	Yes	0.80	0.41	0
802638	AIRPORT	UG	3	0	4	0	0.0	4.7	0.0	0.1	0.0	4.8	4.8	-	-	Yes	2.70	0.57	0
802639	AIRPORT	UG	1	0	0	0	0.0	1.5	0.0	0.0	0.0	1.5	1.5	-	-	Yes	1.00	0.00	0
803031	TROPICAL	Hybrid	1,508	9	30	5	2.8	0.3	4.5	6.0	7.3	6.3	13.6	1,475	121,447	Yes	7.70	327.67	26
803032	TROPICAL	Hybrid	744	9	23	2	3.3	0.1	2.5	1.6	5.8	1.7	7.5	111	27,297	Yes	9.00	327.67	19
803033	TROPICAL	Hybrid	2,184	9	24	1	1.2	1.6	3.7	9.8	4.9	11.4	16.3	1,634	62,817	Yes	9.10	327.67	20
803034	TROPICAL	Hybrid	1,412	11	18	3	1.7	1.8	5.9	4.2	7.6	6.0	13.6	372	97,497	Yes	7.50	327.67	25
803035	TROPICAL	Hybrid	1,498	21	4	1	1.9	0.2	10.2	1.7	12.1	1.9	14.0	1,282	281,466	Yes	7.90	327.67	64
803036	TROPICAL	Hybrid	1,376	9	33	1	2.7	0.6	2.7	6.4	5.4	7.0	12.4	1,540	124,743	Yes	6.10	327.67	18
803037	TROPICAL	Hybrid	954	19	13	1	3.3	0.3	3.9	1.9	7.2	2.2	9.4	3,124	155,303	Yes	6.10	327.67	47
803038	TROPICAL	Hybrid	1,596	5	21	2	3.1	0.1	2.0	7.6	5.1	7.7	12.8	2,758	300,974	Yes	6.10	327.67	37
803631	SEABOARD	Hybrid	1,580	24	1	1	2.0	1.3	7.0	0.1	9.0	1.4	10.4	518	101,775	Yes	7.60	327.67	48
803632	SEABOARD	Hybrid	864	15	11	1	3.2	0.1	4.2	0.6	7.4	0.7	8.1	3,816	122,959	Yes	6.00	327.67	45
803633	SEABOARD	Hybrid	493	10	18	1	2.7	1.2	2.0	1.8	4.7	3.0	7.7	642	75,275	Yes	4.00	327.67	25
803634	SEABOARD	Hybrid	1,067	21	8	2	2.8	1.6	3.2	0.6	6.0	2.2	8.2	1,492	59,443	Yes	5.80	327.67	31

Feeder Specific Data and Attached Laterals

A	B	C	D	E	F	G	H	I	J	K	L	M	N	O	P	Q	R	S	T
Feeder ID#	Sub Region	FDR Type	Custs	OH Lat	UG Lat	Hybrid Lat	OH Fdr & OCR Miles	UG Fdr Miles	OH Lat Miles	UG Lat Miles	Total OH Miles	Total UG Miles	Total Miles	FDR CI	FDR CMI	Is the Feeder Circuit Looped ?	Load growth (MVA D pk CY-pk Prior)	Peak Load (MVA)	Number of N on FDR
803635	SEABOARD	Hybrid	58	1	5	0	1.0	0.6	0.1	0.1	1.1	0.7	1.8	5	1,133	Yes	7.30	-	3
803636	SEABOARD	Hybrid	1,053	10	6	1	1.9	0.3	1.4	0.4	3.3	0.7	4.0	190	30,771	Yes	5.60	-	18
803637	SEABOARD	OH	1,951	36	5	4	5.0	0.2	11.2	0.5	16.2	0.7	16.9	2,564	310,108	Yes	10.40	-	137
803638	SEABOARD	OH	1,743	28	2	3	3.7	0.3	10.4	0.2	14.1	0.5	14.6	2,870	509,571	Yes	8.30	-	100
803639	SEABOARD	UG	2	0	1	0	0.0	4.8	0.0	0.0	0.0	4.8	4.8	-	-	Yes	3.40	1.49	0
803640	SEABOARD	UG	1	0	0	0	0.0	0.9	0.0	0.0	0.0	0.9	0.9	-	-	Yes	3.20	1.40	0
803641	SEABOARD	Hybrid	228	5	0	0	1.1	0.5	0.9	0.0	2.0	0.5	2.5	130	21,921	Yes	1.40	0.00	11
803801	137TH AVE	UG	-	0	0	0	0.0	0.0	0.0	0.0	0.0	0.0	0.0	-	-	Yes	0.00	0.00	0
803802	137TH AVE	UG	-	0	0	0	0.0	0.0	0.0	0.0	0.0	0.0	0.0	-	-	Yes	15.40	2.90	0
804031	LE JEUNE	UG	21	0	5	0	0.0	5.0	0.0	0.7	0.0	5.7	5.7	-	-	Yes	3.00	0.70	0
804032	LE JEUNE	UG	1	0	1	0	0.0	2.5	0.0	0.0	0.0	2.5	2.5	-	-	Yes	0.20	-0.11	0
804033	LE JEUNE	UG	11	0	9	0	0.0	7.0	0.0	1.8	0.0	8.8	8.8	-	-	Yes	3.40	0.85	0
804034	LE JEUNE	UG	21	0	0	0	0.0	1.7	0.0	0.0	0.0	1.7	1.7	-	-	Yes	1.10	0.45	0
804035	LE JEUNE	UG	-	0	2	0	0.0	0.2	0.0	0.1	0.0	0.3	0.3	-	-	Yes	7.50	3.70	0
804036	LE JEUNE	Hybrid	134	3	13	0	2.2	1.3	0.1	0.9	2.3	2.2	4.5	146	10,016	Yes	3.70	0.51	5
804037	LE JEUNE	UG	7	0	4	0	0.0	4.8	0.0	0.1	0.0	4.9	4.9	-	-	Yes	3.00	1.00	0
804038	LE JEUNE	UG	1	0	2	0	0.0	1.1	0.0	0.0	0.0	1.1	1.1	-	-	Yes	1.90	1.61	0
804039	LE JEUNE	UG	-	0	0	0	0.0	1.5	0.0	0.0	0.0	1.5	1.5	-	-	Yes	0.10	-0.08	0
804040	LE JEUNE	UG	5	0	1	0	0.0	0.2	0.0	0.0	0.0	0.2	0.2	-	-	Yes	6.30	3.55	0
804531	GRATIGNY	Hybrid	1,482	16	9	2	3.9	0.2	5.8	1.1	9.7	1.3	11.0	5,144	177,641	Yes	7.20	-	62
804532	GRATIGNY	Hybrid	1,688	6	20	1	1.8	1.3	1.2	4.5	3.0	5.8	8.8	2,345	117,913	Yes	6.90	-	9
804533	GRATIGNY	Hybrid	2,274	0	24	0	2.0	0.3	0.0	6.4	2.0	6.7	8.7	150	4,107	Yes	6.40	-	2
804534	GRATIGNY	Hybrid	1,976	14	28	1	2.3	0.2	3.0	4.4	5.3	4.6	9.9	317	57,150	Yes	6.70	-	28
804535	GRATIGNY	Hybrid	12	0	1	0	0.1	1.3	0.0	0.0	0.1	1.3	1.4	-	-	Yes	3.70	-	0
804536	GRATIGNY	Hybrid	1,645	3	11	5	1.8	1.3	3.1	2.9	4.9	4.2	9.1	452	92,369	Yes	5.80	-	14
804537	GRATIGNY	Hybrid	857	0	8	0	0.4	0.9	0.0	2.5	0.4	3.4	3.8	-	-	Yes	2.10	-	0
804538	GRATIGNY	Hybrid	1,321	1	19	1	1.3	0.9	0.4	3.5	1.7	4.4	6.1	130	19,309	Yes	4.70	-	4
804539	GRATIGNY	Hybrid	861	4	17	1	2.0	0.2	1.9	2.9	3.9	3.1	7.0	212	42,904	Yes	5.00	-	21

Feeder Specific Data and Attached Laterals

A	B	C	D	E	F	G	H	I	J	K	L	M	N	O	P	Q	R	S	T
Feeder ID#	Sub Region	FDR Type	Custs	OH Lat	UG Lat	Hybrid Lat	OH Fdr & OCR Miles	UG Fdr Miles	OH Lat Miles	UG Lat Miles	Total OH Miles	Total UG Miles	Total Miles	FDR CI	FDR CMI	Is the Feeder Circuit Looped?	Load growth (MVA D pk CY-pk Prior)	Peak Load (MVA)	Number of N on FDR
804631	INDUSTRIAL	Hybrid	362	6	22	2	3.3	0.0	1.3	0.9	4.6	0.9	5.5	46	9,922	Yes	6.20	327.67	18
804632	INDUSTRIAL	Hybrid	751	11	23	2	4.6	0.0	2.9	0.7	7.5	0.7	8.2	1,048	61,775	Yes	8.90	327.67	30
804633	INDUSTRIAL	Hybrid	137	7	13	2	2.5	0.2	0.7	0.6	3.2	0.8	4.0	14	1,733	Yes	4.90	327.67	6
804634	INDUSTRIAL	Hybrid	1,285	37	11	2	2.7	0.3	6.6	0.8	9.3	1.1	10.4	1,729	103,437	Yes	8.10	327.67	52
804635	INDUSTRIAL	Hybrid	116	4	8	0	1.5	0.2	0.5	0.3	2.0	0.5	2.5	6	994	Yes	2.30	327.67	2
804636	INDUSTRIAL	Hybrid	1,054	12	14	3	2.3	0.3	5.5	0.7	7.8	1.0	8.8	283	45,006	Yes	7.80	327.67	38
805431	DADE	Hybrid	643	4	36	1	3.0	0.5	0.9	3.2	3.9	3.7	7.6	76	21,270	Yes	6.20	327.67	6
805432	DADE	Hybrid	529	4	42	4	4.0	0.7	1.3	4.3	5.3	5.0	10.3	1,287	23,057	Yes	8.30	327.67	14
805433	DADE	Hybrid	1,565	19	20	4	3.4	0.9	9.3	6.3	12.7	7.2	19.9	758	144,373	Yes	7.00	327.67	65
805434	DADE	Hybrid	610	3	30	3	2.9	0.2	0.5	2.2	3.4	2.4	5.8	59	11,099	Yes	7.20	2.55	12
805435	DADE	Hybrid	179	3	9	3	0.9	0.1	0.8	0.8	1.7	0.9	2.6	1	176	Yes	2.20	0.00	1
805436	DADE	UG	1	0	0	0	0.0	0.4	0.0	0.0	0.0	0.4	0.4	-	-	Yes	2.50	1.51	0
805437	DADE	UG	-	0	0	0	0.0	3.0	0.0	0.0	0.0	3.0	3.0	-	-	Yes	2.50	1.51	0
805438	DADE	Hybrid	773	5	46	3	3.2	0.0	1.2	5.0	4.4	5.0	9.4	56	11,007	Yes	7.70	0.00	11
805439	DADE	Hybrid	169	1	11	2	0.9	0.3	0.4	1.3	1.3	1.6	2.9	11	890	Yes	3.60	0.00	2
805440	DADE	UG	1	0	0	0	0.0	0.4	0.0	0.0	0.0	0.4	0.4	-	-	Yes	6.10	3.19	0
805441	DADE	UG	-	0	0	0	0.0	0.2	0.0	0.0	0.0	0.2	0.2	-	-	Yes	2.10	1.23	0
805531	MASTER	Hybrid	72	1	19	0	1.8	2.4	0.1	3.6	1.9	6.0	7.9	78	3,417	Yes	7.60	327.67	5
805532	MASTER	Hybrid	1,258	18	18	0	2.2	0.9	7.9	1.1	10.1	2.0	12.1	543	81,891	Yes	8.90	327.67	71
805533	MASTER	Hybrid	324	6	18	1	2.4	0.4	2.4	0.9	4.8	1.3	6.1	1,054	107,941	Yes	4.10	327.67	14
805534	MASTER	Hybrid	40	0	12	0	1.0	0.1	0.0	2.7	1.0	2.8	3.8	-	-	Yes	3.60	327.67	0
805535	MASTER	Hybrid	893	13	8	2	3.3	0.7	4.7	0.9	8.0	1.6	9.6	214	45,044	Yes	7.90	327.67	32
805536	MASTER	Hybrid	159	1	45	0	2.7	0.7	0.0	2.6	2.7	3.3	6.0	745	47,383	Yes	5.50	327.67	16
805537	MASTER	Hybrid	365	3	22	0	3.3	0.3	0.3	1.7	3.6	2.0	5.6	1,339	51,290	Yes	6.40	327.67	10
805538	MASTER	Hybrid	1,662	27	0	6	5.1	0.6	6.6	0.2	11.7	0.8	12.5	1,691	122,001	Yes	8.50	327.67	78
806831	RED ROAD	Hybrid	1,221	16	18	0	4.2	1.2	5.4	0.6	9.6	1.8	11.4	1,826	111,426	Yes	6.80	0.00	39
806832	RED ROAD	Hybrid	1,630	13	12	2	1.5	0.1	4.0	2.2	5.5	2.3	7.8	1,080	89,420	Yes	5.40	0.00	26
806833	RED ROAD	Hybrid	1,779	25	11	3	4.0	1.0	7.3	1.1	11.3	2.1	13.4	807	208,873	Yes	9.40	0.00	59

Feeder Specific Data and Attached Laterals

A	B	C	D	E	F	G	H	I	J	K	L	M	N	O	P	Q	R	S	T
Feeder ID#	Sub Region	FDR Type	Custs	OH Lat	UG Lat	Hybrid Lat	OH Fdr & OCR Miles	UG Fdr Miles	OH Lat Miles	UG Lat Miles	Total OH Miles	Total UG Miles	Total Miles	FDR CI	FDR CMI	Is the Feeder Circuit Looped ?	Load growth (MVA D pk CY-pk Prior)	Peak Load (MVA)	Number of N on FDR
806834	RED ROAD	Hybrid	486	2	14	1	1.2	2.4	0.3	2.3	1.5	4.7	6.2	453	11,869	Yes	1.60	0.00	3
806835	RED ROAD	Hybrid	1,423	22	5	1	2.8	0.6	7.9	1.3	10.7	1.9	12.6	832	143,449	Yes	8.20	0.00	83
806836	RED ROAD	Hybrid	1,457	4	29	0	1.0	0.3	0.4	3.8	1.4	4.1	5.5	311	54,765	Yes	5.60	0.00	20
806837	RED ROAD	Hybrid	904	23	6	2	2.7	0.6	5.7	0.5	8.4	1.1	9.5	476	100,296	Yes	6.40	0.00	48
806838	RED ROAD	Hybrid	1,923	4	35	1	3.5	1.5	0.6	6.2	4.1	7.7	11.8	528	5,405	Yes	7.10	0.00	15
806839	RED ROAD	Hybrid	598	4	25	0	2.5	1.2	0.1	5.1	2.6	6.3	8.9	790	67,393	Yes	5.90	0.00	14
806840	RED ROAD	Hybrid	27	0	10	0	0.6	2.4	0.0	0.5	0.6	2.9	3.5	1	27	Yes	6.00	0.00	1
806841	RED ROAD	Hybrid	1,025	13	2	0	1.6	2.2	7.6	0.2	9.2	2.4	11.6	2,403	229,896	Yes	6.90	0.00	72
806842	RED ROAD	Hybrid	640	7	31	0	3.8	1.2	1.3	5.6	5.1	6.8	11.9	90	13,680	Yes	6.70	0.00	14
806843	RED ROAD	UG	37	0	11	0	0.0	2.7	0.0	2.0	0.0	4.7	4.7	-	-	Yes	3.00	0.00	0
806931	BIRD	Hybrid	561	14	3	0	1.7	0.3	2.7	0.2	4.4	0.5	4.9	621	119,096	Yes	5.80	327.67	14
806932	BIRD	Hybrid	1,207	16	4	3	2.4	0.2	10.2	0.6	12.6	0.8	13.4	1,678	167,834	Yes	7.40	327.67	91
806933	BIRD	Hybrid	1,479	14	29	6	3.4	0.6	2.2	2.2	5.6	2.8	8.4	382	28,504	Yes	8.20	327.67	15
806934	BIRD	Hybrid	2,182	17	14	5	0.7	1.6	4.8	2.9	5.5	4.5	10.0	488	131,672	Yes	5.60	327.67	36
806935	BIRD	Hybrid	808	23	2	2	2.4	0.4	6.8	0.6	9.2	1.0	10.2	833	126,721	Yes	5.00	327.67	76
806936	BIRD	Hybrid	981	12	5	3	1.2	1.9	5.7	2.1	6.9	4.0	10.9	597	178,570	Yes	4.60	327.67	52
806937	BIRD	Hybrid	1,073	19	0	2	2.1	0.7	6.1	0.2	8.2	0.9	9.1	616	81,216	Yes	5.30	327.67	38
807031	ROSELAWN	Hybrid	2,415	2	25	0	0.8	1.8	0.1	4.8	0.9	6.6	7.5	82	13,261	Yes	8.00	327.67	4
807032	ROSELAWN	Hybrid	1,061	3	43	0	2.1	0.7	0.1	5.6	2.2	6.3	8.5	54	19,365	Yes	7.40	327.67	5
807033	ROSELAWN	Hybrid	1,529	5	18	3	1.8	0.7	1.8	3.2	3.6	3.9	7.5	158	49,689	Yes	5.20	327.67	10
807034	ROSELAWN	Hybrid	895	0	28	0	0.6	3.3	0.0	3.6	0.6	6.9	7.5	269	66,858	Yes	5.40	327.67	7
807035	ROSELAWN	Hybrid	1,995	12	18	5	3.0	0.9	4.8	4.8	7.8	5.7	13.5	430	58,043	Yes	10.40	327.67	54
807036	ROSELAWN	Hybrid	1,373	8	22	4	3.8	1.2	2.2	1.8	6.0	3.0	9.0	518	42,685	Yes	9.20	327.67	8
807037	ROSELAWN	Hybrid	1,105	2	32	1	2.3	1.5	0.2	2.6	2.5	4.1	6.6	25	7,950	Yes	5.90	327.67	3
807038	ROSELAWN	UG	1,488	0	14	1	0.4	1.5	0.0	7.6	0.4	9.1	9.5	37	8,304	Yes	4.50	0.00	4
807039	ROSELAWN	Hybrid	1,372	0	30	0	2.1	0.2	0.0	3.4	2.1	3.6	5.7	198	34,770	Yes	4.50	0.00	5
807161	PENNSUCO	Hybrid	762	23	48	2	17.3	3.3	13.5	9.9	30.8	13.2	44.0	429	123,266	Yes	18.00	6.26	53
807162	PENNSUCO	Hybrid	566	5	45	1	4.1	0.8	0.7	7.4	4.8	8.2	13.0	118	34,043	Yes	10.90	4.53	12

Feeder Specific Data and Attached Laterals

A	B	C	D	E	F	G	H	I	J	K	L	M	N	O	P	Q	R	S	T
Feeder ID#	Sub Region	FDR Type	Custs	OH Lat	UG Lat	Hybrid Lat	OH Fdr & OCR Miles	UG Fdr Miles	OH Lat Miles	UG Lat Miles	Total OH Miles	Total UG Miles	Total Miles	FDR CI	FDR CMI	Is the Feeder Circuit Looped ?	Load growth (MVA D pk CY-pk Prior)	Peak Load (MVA)	Number of N on FDR
807163	PENNSUCO	Hybrid	505	1	54	5	4.4	5.5	1.0	13.0	5.4	18.5	23.9	38	7,165	Yes	14.60	5.15	10
807164	PENNSUCO	Hybrid	1,689	1	60	4	7.2	1.9	1.1	10.7	8.3	12.6	20.9	6,817	422,528	Yes	11.60	3.94	23
807165	PENNSUCO	Hybrid	3,246	6	49	2	3.3	2.9	1.0	18.5	4.3	21.4	25.7	1,718	125,307	Yes	14.10	2.65	27
807166	PENNSUCO	Hybrid	59	5	15	1	4.5	2.2	0.7	2.1	5.2	4.3	9.5	68	5,189	Yes	13.10	4.54	6
807231	MERCHANDISE	Hybrid	1,120	21	8	1	1.8	1.4	4.9	1.3	6.7	2.7	9.4	546	111,722	Yes	4.70	1.21	30
807232	MERCHANDISE	Hybrid	148	1	18	1	1.3	2.6	0.1	1.8	1.4	4.4	5.8	163	11,997	Yes	4.80	1.13	6
807233	MERCHANDISE	UG	282	0	10	0	0.0	2.5	0.0	1.0	0.0	3.5	3.5	-	-	Yes	2.70	1.14	0
807234	MERCHANDISE	Hybrid	1,887	13	25	4	2.3	0.6	5.1	2.5	7.4	3.1	10.5	649	134,998	Yes	6.70	1.22	32
807235	MERCHANDISE	Hybrid	478	0	9	0	0.4	1.4	0.0	0.8	0.4	2.2	2.6	8	3,272	Yes	3.60	0.19	1
807236	MERCHANDISE	UG	36	0	14	0	0.0	3.3	0.0	2.3	0.0	5.6	5.6	36	1,335	Yes	4.60	2.10	1
807237	MERCHANDISE	Hybrid	1,416	0	26	0	0.9	0.7	0.1	2.8	1.0	3.5	4.5	73	5,595	Yes	3.40	0.00	3
808061	FLAGAMI	Hybrid	3,307	0	52	2	1.7	3.3	0.4	17.4	2.1	20.7	22.8	5,505	143,315	Yes	14.70	4.64	15
808062	FLAGAMI	Hybrid	3,025	0	20	0	1.7	3.6	0.0	11.4	1.7	15.0	16.7	4,109	68,280	Yes	7.60	2.48	16
808063	FLAGAMI	UG	4,441	0	27	0	0.0	4.2	0.0	14.0	0.0	18.2	18.2	5,927	226,698	Yes	11.00	1.68	4
808064	FLAGAMI	Hybrid	1,150	0	19	4	1.4	2.8	1.0	6.9	2.4	9.7	12.1	571	35,000	Yes	9.10	2.66	15
808065	FLAGAMI	Hybrid	1,214	2	28	2	1.9	0.8	0.7	4.4	2.6	5.2	7.8	2,095	51,092	Yes	4.90	1.61	10
808066	FLAGAMI	Hybrid	1,324	9	21	4	2.6	1.0	2.7	3.6	5.3	4.6	9.9	2,096	117,343	Yes	7.40	2.35	20
808067	FLAGAMI	Hybrid	2,096	1	23	0	1.1	2.4	0.5	12.4	1.6	14.8	16.4	157	28,603	Yes	7.40	2.29	18
808068	FLAGAMI	UG	18	0	9	0	0.0	0.9	0.0	0.1	0.0	1.0	1.0	-	-	Yes	3.20	0.00	0
808161	MILAM	UG	3,951	0	46	0	0.6	4.7	0.0	11.6	0.6	16.3	16.9	281	71,659	Yes	13.60	1.93	4
808162	MILAM	Hybrid	403	0	34	0	2.1	1.1	0.0	6.4	2.1	7.5	9.6	42	9,199	Yes	9.80	3.91	6
808163	MILAM	Hybrid	666	0	28	0	1.2	3.1	0.1	3.6	1.3	6.7	8.0	-	-	Yes	8.30	2.62	0
808164	MILAM	Hybrid	576	5	34	6	2.9	0.7	1.9	3.8	4.8	4.5	9.3	395	43,331	Yes	11.20	4.57	12
808165	MILAM	Hybrid	957	0	38	0	1.8	4.4	0.0	7.4	1.8	11.8	13.6	1,237	68,101	Yes	14.10	3.50	8
808166	MILAM	Hybrid	537	0	17	0	0.7	3.6	0.0	7.0	0.7	10.6	11.3	19	10,617	Yes	6.40	2.38	3
808167	MILAM	Hybrid	2,356	2	41	5	2.3	2.3	1.5	8.0	3.8	10.3	14.1	965	74,387	Yes	11.20	2.61	12
808168	MILAM	Hybrid	499	0	33	0	2.5	1.3	0.0	4.7	2.5	6.0	8.5	687	53,281	Yes	7.30	2.90	8
808169	MILAM	Hybrid	561	2	40	2	3.0	1.9	0.7	7.0	3.7	8.9	12.6	42	5,678	Yes	15.10	7.12	9

Feeder Specific Data and Attached Laterals

A	B	C	D	E	F	G	H	I	J	K	L	M	N	O	P	Q	R	S	T
Feeder ID#	Sub Region	FDR Type	Custs	OH Lat	UG Lat	Hybrid Lat	OH Fdr & OCR Miles	UG Fdr Miles	OH Lat Miles	UG Lat Miles	Total OH Miles	Total UG Miles	Total Miles	FDR CI	FDR CMI	Is the Feeder Circuit Looped ?	Load growth (MVA D pk CY-pk Prior)	Peak Load (MVA)	Number of N on FDR
808170	MILAM	UG	1	0	0	0	0.0	1.5	0.0	0.0	0.0	1.5	1.5	-	-	Yes	2.40	0.00	0
808531	SEMINOLA	OH	1,528	25	4	2	2.2	0.2	9.4	0.4	11.6	0.6	12.2	2,949	220,491	Yes	8.00	327.67	55
808532	SEMINOLA	Hybrid	2,632	19	19	8	3.3	0.3	3.7	1.5	7.0	1.8	8.8	1,090	154,630	Yes	7.40	327.67	32
808533	SEMINOLA	Hybrid	1,221	5	14	5	2.9	0.4	5.7	1.0	8.6	1.4	10.0	2,547	177,067	Yes	6.90	0.00	45
808534	SEMINOLA	Hybrid	706	12	16	1	2.1	0.6	1.4	1.8	3.5	2.4	5.9	177	45,707	Yes	6.00	0.00	19
808535	SEMINOLA	UG	2	0	0	0	0.0	4.5	0.0	0.0	0.0	4.5	4.5	-	-	Yes	3.10	0.00	0
808536	SEMINOLA	UG	2	0	0	0	0.0	0.5	0.0	0.0	0.0	0.5	0.5	-	-	Yes	3.10	0.00	0
808537	SEMINOLA	Hybrid	1,923	22	9	7	3.6	0.7	7.0	0.8	10.6	1.5	12.1	1,021	136,306	Yes	9.40	0.00	47
808538	SEMINOLA	Hybrid	73	0	3	0	0.6	1.2	0.0	0.5	0.6	1.7	2.3	1	235	Yes	1.20	0.00	1
808931	OLYMPIA HEIGHTS	Hybrid	1,470	33	9	3	4.8	0.4	8.6	1.1	13.4	1.5	14.9	1,710	259,236	Yes	8.90	1.60	87
808932	OLYMPIA HEIGHTS	OH	1,283	26	1	1	2.2	0.3	6.5	0.1	8.7	0.4	9.1	3,595	128,121	Yes	6.00	1.47	52
808933	OLYMPIA HEIGHTS	Hybrid	1,325	24	7	3	3.0	0.2	6.9	0.9	9.9	1.1	11.0	1,272	120,539	Yes	7.10	0.00	57
808934	OLYMPIA HEIGHTS	Hybrid	1,583	8	17	5	1.6	0.9	6.2	2.9	7.8	3.8	11.6	2,314	309,890	Yes	6.80	0.00	34
808935	OLYMPIA HEIGHTS	Hybrid	1,183	18	35	3	3.5	0.5	3.4	7.2	6.9	7.7	14.6	191	66,040	Yes	6.80	0.00	42
808936	OLYMPIA HEIGHTS	Hybrid	1,398	9	16	8	2.9	0.4	3.4	2.4	6.3	2.8	9.1	367	80,377	Yes	7.30	0.00	31
809761	SWEETWATER	Hybrid	1,099	10	27	1	3.8	0.3	2.4	10.7	6.2	11.0	17.2	156	22,435	Yes	7.70	327.67	23
809762	SWEETWATER	Hybrid	2,798	3	33	1	3.6	1.4	2.6	17.8	6.2	19.2	25.4	3,773	140,857	Yes	13.20	327.67	39
809763	SWEETWATER	Hybrid	2,047	1	41	15	5.2	0.6	4.2	18.1	9.4	18.7	28.1	6,701	191,723	Yes	12.80	327.67	38
809764	SWEETWATER	Hybrid	776	2	62	0	7.1	9.5	0.2	9.4	7.3	18.9	26.2	448	65,187	Yes	14.60	327.67	5
809765	SWEETWATER	Hybrid	2,880	4	70	8	4.9	2.7	2.6	29.1	7.5	31.8	39.3	1,384	78,367	Yes	17.20	327.67	14
809766	SWEETWATER	Hybrid	2,684	0	32	0	1.9	2.3	0.0	16.7	1.9	19.0	20.9	6,256	259,288	Yes	10.00	327.67	20
809767	SWEETWATER	Hybrid	2,545	0	25	0	1.4	1.8	0.0	19.3	1.4	21.1	22.5	355	52,712	Yes	12.20	327.67	25
810161	SEAGULL	Hybrid	3,682	0	49	0	1.7	2.2	0.0	24.7	1.7	26.9	28.6	7,073	214,001	Yes	16.70	327.67	21
810162	SEAGULL	Hybrid	2,965	1	23	0	3.1	2.9	0.2	15.1	3.3	18.0	21.3	226	47,752	Yes	10.70	327.67	9
810163	SEAGULL	Hybrid	1,604	0	37	0	2.3	1.3	0.0	8.4	2.3	9.7	12.0	674	71,191	Yes	9.00	327.67	6
810164	SEAGULL	Hybrid	1,871	0	38	1	1.2	3.9	0.6	14.3	1.8	18.2	20.0	151	31,175	Yes	13.10	327.67	4
810165	SEAGULL	Hybrid	172	4	20	0	7.1	1.4	0.5	2.0	7.6	3.4	11.0	87	18,875	Yes	10.90	327.67	6
810166	SEAGULL	UG	2,374	0	26	0	0.0	3.6	0.0	17.1	0.0	20.7	20.7	185	40,165	Yes	9.00	0.00	9

Feeder Specific Data and Attached Laterals

A	B	C	D	E	F	G	H	I	J	K	L	M	N	O	P	Q	R	S	T
Feeder ID#	Sub Region	FDR Type	Custs	OH Lat	UG Lat	Hybrid Lat	OH Fdr & OCR Miles	UG Fdr Miles	OH Lat Miles	UG Lat Miles	Total OH Miles	Total UG Miles	Total Miles	FDR CI	FDR CMI	Is the Feeder Circuit Looped ?	Load growth (MVA D pk CY-pk Prior)	Peak Load (MVA)	Number of N on FDR
810261	INTERNATIONAL	Hybrid	74	0	36	0	1.0	4.8	0.0	6.0	1.0	10.8	11.8	78	9,589	Yes	5.50	0.00	3
810262	INTERNATIONAL	UG	1,556	0	16	0	0.0	4.8	0.0	4.3	0.0	9.1	9.1	31	2,201	Yes	12.20	0.00	1
810263	INTERNATIONAL	Hybrid	3,860	4	48	4	2.8	0.5	2.2	10.4	5.0	10.9	15.9	4,128	152,977	Yes	11.80	0.00	24
810264	INTERNATIONAL	Hybrid	2,223	3	37	6	3.0	3.9	4.1	13.9	7.1	17.8	24.9	2,318	148,596	Yes	11.30	0.00	29
810265	INTERNATIONAL	Hybrid	4,932	5	52	6	3.1	1.5	3.3	7.3	6.4	8.8	15.2	3,681	261,823	Yes	13.20	0.00	44
810266	INTERNATIONAL	Hybrid	2,210	10	47	5	4.0	2.8	3.7	16.5	7.7	19.3	27.0	244	77,188	Yes	12.60	0.00	32
810267	INTERNATIONAL	UG	25	0	8	0	0.0	3.6	0.0	0.9	0.0	4.5	4.5	-	-	Yes	6.30	0.00	0
810431	BLUE LAGOON	Hybrid	191	0	5	0	0.3	1.5	0.0	0.4	0.3	1.9	2.2	1	332	Yes	4.30	0.00	1
810432	BLUE LAGOON	Hybrid	1,327	9	9	2	2.5	1.0	2.5	0.5	5.0	1.5	6.5	349	104,680	Yes	3.80	0.00	34
810433	BLUE LAGOON	Hybrid	1,487	18	6	2	1.7	0.3	5.3	0.3	7.0	0.6	7.6	639	113,404	Yes	5.40	0.00	42
810434	BLUE LAGOON	Hybrid	2,408	26	3	4	3.2	1.2	9.9	0.3	13.1	1.5	14.6	901	140,823	Yes	10.40	0.00	62
810435	BLUE LAGOON	UG	342	1	9	1	0.1	2.6	0.1	2.0	0.2	4.6	4.8	72	43,618	Yes	0.00	2.22	1
810831	BELL	UG	-	0	0	0	0.0	0.0	0.0	0.0	0.0	0.0	0.0	-	-	Yes	2.10	0.00	0
810832	BELL	UG	1,194	0	11	0	0.0	1.3	0.0	4.4	0.0	5.7	5.7	4	1,008	Yes	4.20	0.00	1
810833	BELL	Hybrid	2,105	1	29	0	1.1	1.2	0.1	5.1	1.2	6.3	7.5	381	43,790	Yes	4.90	0.00	4
810834	BELL	Hybrid	780	14	7	3	2.2	1.5	3.3	1.0	5.5	2.5	8.0	1,038	99,115	Yes	3.70	0.00	31
810835	BELL	Hybrid	390	0	29	0	1.7	1.3	0.0	5.3	1.7	6.6	8.3	43	9,849	Yes	6.90	0.00	5
811061	PALMETTO	Hybrid	4,002	0	47	0	2.0	0.8	0.3	15.8	2.3	16.6	18.9	1,120	97,070	Yes	14.10	0.00	15
811062	PALMETTO	Hybrid	2,470	0	59	2	2.4	2.3	0.3	8.6	2.7	10.9	13.6	200	51,955	Yes	9.70	0.00	6
811063	PALMETTO	Hybrid	3,906	1	52	1	2.6	0.4	0.4	15.4	3.0	15.8	18.8	5,259	391,019	Yes	11.60	0.00	29
811064	PALMETTO	Hybrid	3,071	1	66	0	3.3	1.1	0.0	17.9	3.3	19.0	22.3	1,853	100,367	Yes	12.90	3.83	9
811065	PALMETTO	Hybrid	2,715	0	47	0	2.0	0.8	0.0	7.8	2.0	8.6	10.6	4,461	123,453	Yes	7.10	0.00	15
811066	PALMETTO	Hybrid	3,835	0	60	2	2.5	0.4	0.6	18.3	3.1	18.7	21.8	653	81,346	Yes	13.10	0.00	8
811161	SPOONBILL	Hybrid	2,672	8	43	1	2.8	6.1	4.1	28.5	6.9	34.6	41.5	1,917	136,883	Yes	16.60	0.00	45
811162	SPOONBILL	Hybrid	5,170	8	93	4	4.9	7.7	3.6	39.9	8.5	47.6	56.1	849	71,231	Yes	17.20	0.00	27
811163	SPOONBILL	Hybrid	2,692	0	56	0	5.7	8.9	0.0	21.6	5.7	30.5	36.2	3,270	176,398	Yes	10.60	0.00	12
811164	SPOONBILL	UG	1	0	2	0	0.0	2.2	0.0	0.0	0.0	2.2	2.2	-	-	Yes	1.50	0.00	0
811431	WATKINS	Hybrid	43	0	6	1	0.3	4.6	0.1	1.6	0.4	6.2	6.6	5	3,490	Yes	2.20	1.51	1

Feeder Specific Data and Attached Laterals

A	B	C	D	E	F	G	H	I	J	K	L	M	N	O	P	Q	R	S	T
Feeder ID#	Sub Region	FDR Type	Custs	OH Lat	UG Lat	Hybrid Lat	OH Fdr & OCR Miles	UG Fdr Miles	OH Lat Miles	UG Lat Miles	Total OH Miles	Total UG Miles	Total Miles	FDR CI	FDR CMI	Is the Feeder Circuit Looped ?	Load growth (MVA D pk CY-pk Prior)	Peak Load (MVA)	Number of N on FDR
811432	WATKINS	Hybrid	364	7	25	0	3.9	3.2	0.9	4.2	4.8	7.4	12.2	399	36,815	Yes	7.90	4.39	8
811433	WATKINS	Hybrid	65	1	13	0	0.7	1.0	0.0	3.3	0.7	4.3	5.0	87	6,752	Yes	6.70	2.64	5
811434	WATKINS	UG	62	0	8	1	0.0	4.7	0.0	1.6	0.0	6.3	6.3	1	213	Yes	6.50	3.63	1
811435	WATKINS	Hybrid	227	1	20	0	1.1	0.7	0.0	3.1	1.1	3.8	4.9	2	467	Yes	6.40	2.36	2
811436	WATKINS	UG	7	0	3	0	0.0	7.4	0.0	0.2	0.0	7.6	7.6	-	-	Yes	1.70	0.50	0
811437	WATKINS	UG	20	0	5	0	0.0	4.0	0.0	0.8	0.0	4.8	4.8	1	153	Yes	4.40	2.15	1
811438	WATKINS	Hybrid	36	0	8	0	1.7	2.3	0.1	0.9	1.8	3.2	5.0	-	-	Yes	2.50	1.38	0
811561	KOGER	Hybrid	1,037	5	50	6	4.4	0.7	1.9	4.6	6.3	5.3	11.6	4,613	73,594	Yes	12.10	5.46	20
811562	KOGER	Hybrid	3,325	1	53	0	4.2	4.3	0.0	15.6	4.2	19.9	24.1	1,788	3,760	Yes	12.90	2.83	2
811563	KOGER	Hybrid	1,380	4	48	1	4.0	2.7	0.9	7.5	4.9	10.2	15.1	728	19,193	Yes	11.40	0.00	9
811564	KOGER	Hybrid	3,494	3	62	3	3.4	5.2	1.1	17.4	4.5	22.6	27.1	491	20,876	Yes	16.80	0.00	14
811565	KOGER	Hybrid	538	4	43	1	3.2	0.3	0.5	2.9	3.7	3.2	6.9	39	6,428	Yes	6.60	0.00	6
812161	BEACON	Hybrid	426	3	25	1	1.8	2.7	1.1	5.8	2.9	8.5	11.4	170	18,311	Yes	6.40	1.59	16
812162	BEACON	Hybrid	1,152	2	44	1	5.1	5.1	0.3	6.1	5.4	11.2	16.6	1,160	36,317	Yes	14.10	0.00	10
812163	BEACON	UG	28	0	1	0	0.0	2.3	0.0	0.0	0.0	2.3	2.3	-	-	Yes	6.30	0.00	0
812164	BEACON	Hybrid	311	0	31	1	1.1	3.6	0.3	7.2	1.4	10.8	12.2	407	12,691	Yes	11.30	0.00	4
812165	BEACON	UG	738	0	19	0	0.0	4.5	0.0	8.8	0.0	13.3	13.3	51	15,030	Yes	6.00	0.00	13
812166	BEACON	UG	34	0	8	0	0.0	2.3	0.0	1.5	0.0	3.8	3.8	-	-	Yes	8.90	0.00	0
812167	BEACON	Hybrid	616	1	30	7	2.2	2.3	4.4	5.2	6.6	7.5	14.1	1,569	73,428	Yes	14.30	0.00	28
812169	BEACON	Hybrid	2,967	0	26	0	0.9	3.8	0.0	12.4	0.9	16.2	17.1	573	86,089	Yes	11.10	2.09	13
812361	URBAN	UG	3,115	0	40	0	0.6	5.7	0.0	20.4	0.6	26.1	26.7	3,115	103,380	Yes	12.10	2.56	3
812362	URBAN	Hybrid	598	1	24	0	0.9	5.1	0.6	8.7	1.5	13.8	15.3	61	17,976	Yes	10.80	3.87	2
812363	URBAN	UG	3,845	0	32	0	0.0	5.1	0.0	14.9	0.0	20.0	20.0	314	97,053	Yes	11.40	0.00	6
812831	WILCOX	UG	-	0	0	0	0.0	0.2	0.0	0.0	0.0	0.2	0.2	-	-	Yes	3.00	0.93	0
812832	WILCOX	UG	13	0	5	0	0.0	2.9	0.0	0.8	0.0	3.7	3.7	-	-	Yes	3.30	0.00	0
812833	WILCOX	UG	16	0	0	0	0.0	3.5	0.0	0.0	0.0	3.5	3.5	-	-	Yes	5.70	0.00	0
812834	WILCOX	UG	32	0	1	0	0.0	2.1	0.0	0.0	0.0	2.1	2.1	-	-	Yes	2.40	0.00	0
812835	WILCOX	UG	42	0	1	0	0.0	4.7	0.0	0.0	0.0	4.7	4.7	-	-	Yes	6.40	0.00	0

Feeder Specific Data and Attached Laterals

A	B	C	D	E	F	G	H	I	J	K	L	M	N	O	P	Q	R	S	T
Feeder ID#	Sub Region	FDR Type	Custs	OH Lat	UG Lat	Hybrid Lat	OH Fdr & OCR Miles	UG Fdr Miles	OH Lat Miles	UG Lat Miles	Total OH Miles	Total UG Miles	Total Miles	FDR CI	FDR CMI	Is the Feeder Circuit Looped ?	Load growth (MVA D pk CY-pk Prior)	Peak Load (MVA)	Number of Non FDR
812836	WILCOX	UG	20	0	0	0	0.0	2.4	0.0	0.0	0.0	2.4	2.4	-	-	Yes	3.70	0.00	0
812837	WILCOX	Hybrid	1,463	24	4	4	2.7	1.4	5.7	0.5	8.4	1.9	10.3	721	155,020	Yes	0.00	2.24	29
813731	BOXCAR	UG	-	0	0	0	0.0	0.1	0.0	0.0	0.0	0.1	0.1	-	-	Yes	1.00	0.30	0
814431	BANYAN	Hybrid	1,785	13	8	3	1.9	0.2	6.3	0.5	8.2	0.7	8.9	428	116,714	Yes	7.10	1.90	25
814432	BANYAN	Hybrid	1,094	33	2	3	2.2	0.9	6.3	0.2	8.5	1.1	9.6	1,173	123,668	Yes	8.10	2.36	48
814433	BANYAN	Hybrid	900	15	17	1	2.5	2.9	5.5	1.2	8.0	4.1	12.1	324	53,758	Yes	6.70	2.43	27
814434	BANYAN	Hybrid	1,189	2	34	2	1.8	3.8	0.2	5.1	2.0	8.9	10.9	119	22,731	Yes	6.20	1.62	6

Transmission/Substation Outage Data

Outage Event Description	Date of Event	# of Customers	Non-Storm Excluded CMI	Non-Storm Excluded CI
Transmission / Substation	1/7/2023	1,228	3,745	1,228
Transmission / Substation	1/7/2023	2,680	17,595	2,680
Transmission / Substation	1/8/2023	3,493	11,459	2,968
Transmission / Substation	1/9/2023	15,438	110,124	15,438
Transmission / Substation	1/11/2023	19,845	182,150	3,392
Transmission / Substation	1/11/2023	10,354	47,283	10,354
Transmission / Substation	1/14/2023	1,386	25,648	560
Transmission / Substation	1/15/2023	220	6,813	220
Transmission / Substation	1/17/2023	298	1,967	298
Transmission / Substation	1/17/2023	1,724	3,391	1,724
Transmission / Substation	1/20/2023	2,745	9,242	2,745
Transmission / Substation	1/21/2023	2,675	7,044	2,675
Transmission / Substation	1/22/2023	1,541	43,353	1,541
Transmission / Substation	1/26/2023	7,857	312,546	7,857
Transmission / Substation	1/30/2023	7,606	122,804	6,473
Transmission / Substation	2/1/2023	1,387	83,983	1,387
Transmission / Substation	2/4/2023	988	59,231	988
Transmission / Substation	2/4/2023	4,515	370,551	4,515
Transmission / Substation	2/5/2023	22,450	29,093	10,637
Transmission / Substation	2/8/2023	30,954	339,173	8,472
Transmission / Substation	2/13/2023	2,169	79,675	2,169
Transmission / Substation	2/14/2023	3,264	11,540	1,620
Transmission / Substation	2/15/2023	7,006	51,138	6,446
Transmission / Substation	2/18/2023	2,473	141,497	2,473
Transmission / Substation	2/24/2023	9,507	12,103	1,881
Transmission / Substation	2/28/2023	4,195	58,892	3,294
Transmission / Substation	3/1/2023	12,456	145,530	11,259
Transmission / Substation	3/3/2023	10,632	51,034	10,632
Transmission / Substation	3/3/2023	5,715	53,415	4,233
Transmission / Substation	3/5/2023	1,282	14,641	580
Transmission / Substation	3/7/2023	510	1,020	510
Transmission / Substation	3/8/2023	2,511	31,491	2,511
Transmission / Substation	3/12/2023	11,434	231,371	11,434
Transmission / Substation	3/13/2023	466	36,467	466
Transmission / Substation	3/17/2023	15,168	314,483	15,168
Transmission / Substation	3/18/2023	3,250	25,777	1,383
Transmission / Substation	3/19/2023	428	699	428
Transmission / Substation	3/27/2023	1	60	1
Transmission / Substation	3/28/2023	496	29,235	496
Transmission / Substation	3/30/2023	7,703	71,148	6,740
Transmission / Substation	4/4/2023	609	37,088	609

Transmission/Substation Outage Data

Outage Event Description	Date of Event	# of Customers	Non-Storm Excluded CMI	Non-Storm Excluded CI
Transmission / Substation	4/5/2023	8,099	134,983	8,099
Transmission / Substation	4/5/2023	531	344	11
Transmission / Substation	4/11/2023	953	14,422	953
Transmission / Substation	4/16/2023	1	57	1
Transmission / Substation	4/18/2023	1,558	31,890	1,558
Transmission / Substation	4/21/2023	1,575	58,695	1,575
Transmission / Substation	4/22/2023	1,854	108,706	1,854
Transmission / Substation	4/25/2023	2,764	7,463	2,764
Transmission / Substation	4/26/2023	263	1,604	263
Transmission / Substation	5/4/2023	397	2,858	397
Transmission / Substation	5/10/2023	168	577	168
Transmission / Substation	5/11/2023	435	25,796	435
Transmission / Substation	5/14/2023	2	95	2
Transmission / Substation	5/17/2023	5,180	252,439	5,180
Transmission / Substation	5/18/2023	8,108	13,378	8,108
Transmission / Substation	5/20/2023	6,037	17,910	4,033
Transmission / Substation	5/25/2023	108	2,376	108
Transmission / Substation	5/25/2023	3,555	25,019	3,555
Transmission / Substation	5/26/2023	594	22,493	594
Transmission / Substation	5/27/2023	1,153	1,922	1,153
Transmission / Substation	6/6/2023	894	4,013	894
Transmission / Substation	6/8/2023	2,096	6,815	631
Transmission / Substation	6/11/2023	4,255	95,503	4,255
Transmission / Substation	6/21/2023	1	38	1
Transmission / Substation	6/22/2023	9,142	27,578	9,142
Transmission / Substation	6/22/2023	52	105	52
Transmission / Substation	6/23/2023	2,234	6,722	1,502
Transmission / Substation	6/23/2023	6,771	25,576	2,839
Transmission / Substation	7/2/2023	4,666	61,462	3,538
Transmission / Substation	7/3/2023	38,057	70,511	11,841
Transmission / Substation	7/4/2023	4,405	14,472	2,183
Transmission / Substation	7/4/2023	437	20,044	437
Transmission / Substation	7/7/2023	21	1,008	21
Transmission / Substation	7/8/2023	86	327	86
Transmission / Substation	7/10/2023	511	20,534	511
Transmission / Substation	7/12/2023	1,302	2,083	1,302
Transmission / Substation	7/12/2023	7,190	31,175	3,176
Transmission / Substation	7/13/2023	438	19,827	438
Transmission / Substation	7/13/2023	12,316	19,090	12,316
Transmission / Substation	7/15/2023	1,493	32,359	1,493
Transmission / Substation	7/16/2023	2,392	8,093	2,392

Transmission/Substation Outage Data

Outage Event Description	Date of Event	# of Customers	Non-Storm Excluded CMI	Non-Storm Excluded CI
Transmission / Substation	7/16/2023	380	1,469	380
Transmission / Substation	7/16/2023	181	10,506	173
Transmission / Substation	7/17/2023	1,452	66,178	763
Transmission / Substation	7/19/2023	16,525	238,807	11,428
Transmission / Substation	7/19/2023	1,998	92,691	1,998
Transmission / Substation	7/19/2023	1,636	27,471	1,636
Transmission / Substation	7/20/2023	1	4,481	1
Transmission / Substation	7/22/2023	2	133	2
Transmission / Substation	7/27/2023	3,573	21,242	2,517
Transmission / Substation	7/27/2023	505	1,094	505
Transmission / Substation	7/28/2023	5,030	74,630	5,030
Transmission / Substation	7/31/2023	3,429	16,473	3,429
Transmission / Substation	7/31/2023	1,590	13,362	1,155
Transmission / Substation	8/1/2023	3,408	177,361	3,408
Transmission / Substation	8/1/2023	864	1,578	544
Transmission / Substation	8/2/2023	4,702	32,190	4,702
Transmission / Substation	8/8/2023	1,796	48,552	1,796
Transmission / Substation	8/8/2023	1,958	2,806	1,958
Transmission / Substation	8/8/2023	36,416	33,574	20,294
Transmission / Substation	8/9/2023	6	47	6
Transmission / Substation	8/9/2023	844	3,038	844
Transmission / Substation	8/9/2023	2,093	22,121	1,322
Transmission / Substation	8/10/2023	42	580	42
Transmission / Substation	8/12/2023	4,449	155,154	4,329
Transmission / Substation	8/12/2023	1	1	1
Transmission / Substation	8/13/2023	2,264	2,717	2,264
Transmission / Substation	8/14/2023	1,508	5,529	1,508
Transmission / Substation	8/15/2023	2	8	2
Transmission / Substation	8/17/2023	997	9,987	997
Transmission / Substation	8/21/2023	543	688	543
Transmission / Substation	8/21/2023	4,271	49,728	1,999
Transmission / Substation	8/21/2023	2,967	53,376	2,967
Transmission / Substation	8/21/2023	693	40,709	693
Transmission / Substation	8/22/2023	1,668	61,494	1,668
Transmission / Substation	8/24/2023	901	18,329	901
Transmission / Substation	8/24/2023	791	24,991	791
Transmission / Substation	8/27/2023	1,814	63,906	1,814
Transmission / Substation	9/3/2023	3,391	65,599	2,650
Transmission / Substation	9/5/2023	3,434	106,250	2,212
Transmission / Substation	9/6/2023	5,678	14,404	5,678
Transmission / Substation	9/8/2023	4,726	94,916	4,726

Transmission/Substation Outage Data

Outage Event Description	Date of Event	# of Customers	Non-Storm Excluded CMI	Non-Storm Excluded CI
Transmission / Substation	9/9/2023	2,277	61,555	2,277
Transmission / Substation	9/9/2023	268	499	110
Transmission / Substation	9/15/2023	2,369	35,854	1,786
Transmission / Substation	9/16/2023	20,541	14,046	14,046
Transmission / Substation	9/17/2023	5	1	1
Transmission / Substation	9/17/2023	4,314	105,621	4,314
Transmission / Substation	9/17/2023	3,349	34,209	3,349
Transmission / Substation	9/18/2023	1,328	33,207	1,328
Transmission / Substation	9/18/2023	9	931	9
Transmission / Substation	9/19/2023	309	10,455	309
Transmission / Substation	9/21/2023	703	21,840	703
Transmission / Substation	9/21/2023	9,537	70,687	9,537
Transmission / Substation	9/24/2023	2,433	29,034	1,680
Transmission / Substation	9/24/2023	933	13,155	933
Transmission / Substation	9/25/2023	1,710	25,850	1,710
Transmission / Substation	9/25/2023	3,437	11,342	3,437
Transmission / Substation	9/27/2023	4,388	105,256	3,153
Transmission / Substation	10/7/2023	1,328	19,848	1,328
Transmission / Substation	10/7/2023	1,654	51,632	1,654
Transmission / Substation	10/8/2023	4,645	12,939	3,418
Transmission / Substation	10/10/2023	292	355	292
Transmission / Substation	10/13/2023	61,596	163,651	54,634
Transmission / Substation	10/14/2023	269	6,895	269
Transmission / Substation	10/15/2023	1,694	8,912	1,694
Transmission / Substation	10/16/2023	292	876	292
Transmission / Substation	10/17/2023	7,700	15,785	7,700
Transmission / Substation	10/18/2023	11,238	126,200	8,960
Transmission / Substation	10/25/2023	8,434	1,730	633
Transmission / Substation	10/28/2023	9,380	13,217	6,625
Transmission / Substation	11/1/2023	6,369	197,677	6,369
Transmission / Substation	11/11/2023	1	19	1
Transmission / Substation	11/12/2023	1	1	1
Transmission / Substation	11/18/2023	15,250	134,708	15,250
Transmission / Substation	11/19/2023	1,472	43,522	1,472
Transmission / Substation	11/20/2023	9,012	59,774	7,865
Transmission / Substation	11/24/2023	748	94,797	748
Transmission / Substation	11/26/2023	1	18	1
Transmission / Substation	11/28/2023	2	2	2
Transmission / Substation	12/8/2023	521	22,316	521
Transmission / Substation	12/8/2023	2,274	13,151	2,274
Transmission / Substation	12/10/2023	418	732	418

Transmission/Substation Outage Data

Outage Event Description	Date of Event	# of Customers	Non-Storm Excluded CMI	Non-Storm Excluded CI
Transmission / Substation	12/13/2023	733	36,406	733
Transmission / Substation	12/18/2023	1,754	99,452	1,754
Transmission / Substation	12/19/2023	3,356	9,724	2,504
Transmission / Substation	12/19/2023	1,926	2,119	1,926
Transmission / Substation	12/23/2023	3,157	59,627	3,157
Transmission / Substation	12/23/2023	2,499	58,108	2,499
Transmission / Substation	12/24/2023	5,775	35,393	4,876
Transmission / Substation	12/25/2023	954	24,267	954